HOME EDITION

The Evening Examiner

PROBABILITIES.
Fresh south-westerly winds; cloudy and quite mild. Sunday—Southerly winds; mild, with occasional light rain or sleet.

IF IT WILL HELP PETERBOROUGH, THE EXAMINER IS FOR IT

VOL. LIX., No. 24 PETERBOROUGH, SATURDAY, JANUARY 29, 1927 PRICE THREE CENTS

British Isles Swept By Terrific Southerly Hurricane

BRITISH AWAIT DEVELOPMENTS OF PROPOSALS

Terms Have Been Presented To Governments of Both Factions.

TROOPS LAND.

Expect Details of Suggestions Be Made Public To-night.

LONDON, Jan. 29. (Canadian Press).—While preparations for the despatch of troops to China continued, the British Foreign Office yesterday was waiting for developments growing out of the proposals which it has drawn up for a solution of the Chinese crisis.

There was no outstanding developments at the Foreign Office yesterday except the receipt of news that British Minister Lampson had presented to the Peking Government proposals similar to those which the British Charge d'Affaires, Owen O'Malley, had been instructed to deliver to the Cantonese Foreign Minister at Hankow.

It was assumed in Whitehall that Mr. Lampson also has acquainted the Peking representatives of the Washington treaty powers with the nature of the British proposals. These proposals are believed to provide for "generous" concessions by the British Government.

The home government apparently has little hope for any speedy result of the negotiations now going on and appears to be expecting a diplomatic delay. Good augury, however, is drawn from the fact that two detachments of Punjabi troops have been landed and paraded in Shanghai, without provoking untoward incidents.

It is hoped that Foreign Minister Sir Austin Chamberlain, who will speak at Birmingham to-night, will give full details of the British suggestions for solving the present crisis. It is felt that such an exposition of the British viewpoint would have a good effect in counteracting erroneous reports current in China and elsewhere.

Sir Austen had a private conference for an hour yesterday on Chinese affairs with Foreign Minister Vandervelde, of Belgium, who is on a visit to London, but no details of their conversation were made public.

Pageant-loving Londoners will have war reminiscences to-day when the Coldstream Guards, of which the King is an honorary Colonel, will march with their bands playing and colors flying from Wellington Barracks through Parliament Square and over Westminster Bridge to Waterloo Station, where they will entrain for Southampton to board transports for China.

TO-DAY'S EXAMINER

Local.
Archdeacon Renison tells of Hudson's Bay. Page 6.
Special services in All Saints Church. Page 1.
S. R. Pearson named High Constable. Page 1.
Dollar Day estimate results. Page 9.
Peterborough market prices. Page 1.
Canada.
Border patrol of fast cars suggested for West. Page 1.
Cobourg magistrate heard 653 charges in year. Page 8.
Robinson, Madoc, now charged with murder. Page 9.
Anglicans at Calgary veto resolution on China. Page 6.
Deputy Minister of Highways resigns. Page 6.
Britain.
Nineteen killed in Scotland during storm. Page 1.
Foreign.
George Young may be deported from U. S. Page 2.
Editorials, Page 4
Speaker exonerated.
Our fire loss.
Careless parents.
Sport.
Township's school boards.
Juniors tie Lakefield in close game. Page 7.
Inside sporting dope—all about it. Page 7.
Intermediates lose final game at Oshawa. Page 7.
First game Midget League. Page 7.
Old Country soccer. Page 15.
Bowling and curling. Page 7.
Financial, Page 6
Women's Interests
Modern sects discussed by Professor Pratt at Y.W.C.A. Page 6.
Horoscope; Fashions; Social News. Page 10.
Miss Viola White piano recital. Page 10.
Magazine Section
Home Decoration Number, Pages 11, 12, 13 and 14.
Features
Health advice. Page 4.
Radio programs. Page 2.
Want Ads. Page 15
The market place of the community.
Church Page. Page 3
Religious thoughts and church announcements.

Illinois Gangsters Use Counterfeit $20 Bills To Buy Canadian Liquor—Sell It For Real Money

ST. LOUIS, Jan. 29 (A.P.).—How counterfeit $20 notes were paid by alleged members of the Shelton gang of Southern Illinois for high-priced Canadian liquor bought in Detroit and brought to the St. Louis district by automobile, where it was sold for real money, was revealed here yesterday by Secret Service agents.

The disclosures were made after the arrest in Detroit of Charles Harris, a Shelton follower, and in St. Louis of Frank McCartney. They are alleged to have passed more than $15,000 worth of the spurious notes.

Almost simultaneously, William Brocker, negro proprietor of the Western Printing Company, was arrested here and admitted counterfeiting $290,000 worth of $20 notes. He implicated as one of the leaders in a huge counterfeiting ring operating in this vicinity George M. McKay, proprietor of the Alexander Studio. McKay was arrested, but refused to make a statement.

The largest deal in which Harris and McCartney are alleged to have figured involved $5,000. In a later deal $1,360 worth of liquor was purchased, the seller receiving $80 in real money and the remainder in counterfiets. The buyer assumed, apparently, that the seller was engaged in violating one law and could not consistently complain when defrauded.

WOULD ESTABLISH CAR PATROL ALONG WESTERN BORDER LINE

Suggestion Made at Sittings of Royal Commission at Calgary.

LARGE TERRITORY.

Reports Heavy Traffic of Illicit Smuggling Along B. C. Border.

CALGARY, Alta., Jan. 29 (Canadian Press).—The establishment of a border patrol of fast automobiles along the international boundary line between Alberta, Saskatchewan, British Columbia and the United States was recommended to the customs royal commission at its initial sitting here yesterday. The recommendation came from Inspector Herbert Legg, of the Department of Customs and Excise who defined his district as covering all of Alberta, part of Southern British Columbia and the Northwest Territories extending up to Herschell Island. Inspector Legg remarked that he and his assistants managed to cover all the ports in this extensive territory with the exception of Herschell Island.

Needs Assistance

"I need more assistance," he told the commissioners. "We can't attend to the work quickly enough. It has to sag all the time. A stenographer would help, but I would prefer another assistant inspector."

The evidence of Inspector Legg featured a day which was devoted largely to the examination by Hon. N. W. Rowell, K.C., Commission counsel, of Customs officials. When the Commission assembled in the morning, R. Andrews Smith, of Edmonton, submitted on behalf of the Attorney-General of Alberta, a formal statement of protest against the export bond of Consolidated Exporters of British Columbia, located at Fernie, B.C., and asked for the withdrawal of the license for this bond. The statement also asked that the Dominion authorities assume the responsibility for stamping out the illicit manufacture of liquor in Alberta.

Chief Commissioner J. T. Brown thanked Mr. Smith for his submission, which would receive the consideration of the commission.

The border patrol, suggested Mr. Legg, should originate at three points. One automobile, he said, should be stationed at Cranbrook, B.C., another at Cardston, Alta., and the third at a point just east of Coutts, Alta. This would cover the district under his direction. He stated that the border which came under his inspection comprised about 200 miles in Alberta and 150 miles in British Columbia.

Heavy Traffic

While all the customs officials examined yesterday agreed that there was practically no commercial smuggling into Alberta, Inspector Legg gave some interesting information regarding the movement of liquor south from the warehouses at Fernie, B.C. This liquor, he said, moved from Fernie to Roosevelt, on the border, by car or motor truck. He thought it all moved on export entry and that the duty was paid on the whole movement.

"Does the officer stationed at Roosevelt give information of these shipments going across the link to the United States customs?" asked Mr. Rowell.

"The officer at Roosevelt is not authorized under the treaty to give such information," was the reply. Mr. Legg explained that, under the treaty, only certain specified persons were authorized to transmit his information, and he said, the officer at Roosevelt was not one of them.

Inspector Legg was examined by Mr. Rowell in regard to the shipment of beer from Alberta for export. He stated that this had grown to be quite a large business until it was stopped by an order of the department of Ottawa on the seventh day of the present month. He and other Alberta Customs officers had repeatedly advised the department that export of beer to the United States was going on. The movement had increased, until a car a week was going across the line from Al-

BRITISH LEADER.

Vice-Admiral Alexander Sinclair, commander of the British China station.

Butter Is Exported Then Brought Back

MONTREAL, Jan. 29 (Canadian butter, in large quantities exported to other countries, was being imported back here to meet the Dominion's demands, declared Hon. J. A. Robb, minister of finance, who addressed the Canadian Ayrshire Breeders' association here last night. The minister of finance also came to the defense of the trade agreement he negotiated with Australia for Canada two years ago.

HIGH CONSTABLE IS APPOINTED

S. R. Pearson Named By County Council—Roads Discussed.

BRIDGES TO BE BUILT.

At the morning session of the County Council yesterday the Council went into committee on appointments, with Deputy-Reeve McIntyre in the chair. Sheriff Hall has been acting as High County Constable by virtue of his office as the County had failed to appoint one, but it was decided to appoint one. Two applications were received, one from S. R. Pearson and the other from Frank Pratt. Mr. Pearson was appointed to the position at a salary of $200 a year.

Reeve Smithson gave his report of the County Roads Commission. In 1926 very few permanent roads were built as all the money was required for maintenance. Last spring the roads broke up badly and many cars and trucks damaged these roads by being on them too early in the spring. Mr. Smithson was re-appointed chairman of the commission and other members Reeves Lillico and Curtis, and Warden Middleton.

This year the council expects to have the re-planking of Chemong bridge finished. A grant of $150 was made by the standing committee on roads and bridges to each of the

(Turn to Page 2, Please)

SPECIAL SERVICE THANKSGIVING AT ALL SAINTS'

Semi-Jubilee of Parish Observed—Clergy of Deanery Present.

INSPIRING SERMON.

Ven. Archdeacon Renison, of Hamilton, Preacher For Occasion.

The special service of Thanksgiving commemorating the semi-jubilee of All Saints' Parish, which was held last evening, brought together a large and enthusiastic congregation and a good representation of the clergy of the Rural Deanery. The service was conducted by the visiting clergy, and the choir under the leadership of Mr. George Chandler, choirmaster, and Mrs. Logan, organist, assisted by Mrs. Percy Hooper, violiniste, rendered the music of the service splendidly.

The Venerable Archdeacon Renison, D.D., Rector of the Church of the Ascension, Hamilton, was the preacher and spoke from the text in Revelation 21: 21, "And the twelve gates were twelve pearls." He spoke of the all-embracing aspect of the city of God calling people from the East, North, South and West, and called attention to the missionary and social movements of the present time and their relation to the religion of Jesus Christ.

He also spoke of the things which draw people to Christ and the many avenues through which we are approaching a religious foundation for our way of life. Above all, there is the appeal of sacrifice typified by the pearl and the thought of tears and that is not far away from the lives of any one.

A very helpful and splendid service was concluded by singing the Te Deum as an act of thanksgiving.

All the special music sung at this service will be repeated on Sunday evening, with a full orchestral accompaniment.

SMALL BOY HIT BY STREET CAR

Slightly Hurt When He Steps On Track From Sleigh.

FIRST AID RENDERED.

A small boy who was riding on the runner of a sleigh which was going south on George street this morning, stepped off in front of a south-bound George street car. The boy received a slight injury around the head and first aid was rendered by Electrician J. Astels, of the fire department. Later he was taken to his home, appearing not to have suffered much from the accident.

PARKS TO COST $5,360 IN 1927

Committee Makes Estimates For Year—Will Have Houses Moved.

BAND DISCUSSED.

At a meeting of the Parks and Railways Committees held last night the estimates for the public parks were drawn up and will be submitted to the Finance committee. This year's requirements for the parks amounts to $5,360.00, and the amount for the bathing beaches, $875.70.

Tenders will be asked for removing the buildings on the James Stevenson Park, namely, two houses and a factory building occupied by the Nu Art Kera Tile Company. The material removed from the park is to become the property of the successful tenderers. These buildings are to be removed by June 1, 1927.

On the motion of Alderman Phelan and Fife the chairman of the committee was authorized to report on the feasibility of establishing a citizens' band.

THE WEATHER

Yesterday's highest temperature was 35 degrees, showing a rise in temperature of 60 degrees from the lowest of the previous day. Lowest last night 33 degrees.—W.P.

To-morrow

Sun rises 7.39; sets 17.25; Moon rises 5.22; sets 14.31.

LIQUOR SALES BRING QUEBEC LARGE PROFIT

Report Shows Province Cleared $4,400,000 During Past Year.

NOT THE HIGHEST.

Federal Government Receives Over Seven Millions as Tax Money.

QUEBEC, Jan. 29 (Canadian Press).—The report of the Quebec Liquor Commission, tabled in the Quebec Legislative Assembly, shows that the total sales amounted to $19,018,209; the profits $4,421,335 after payment of all charges. From this is taken an additional $200,000 for working capital, which brings the figures down to $4,171,335, but to this must be added a sum of $1,375,155 derived from permits, duties, fines and seizures, less enforcement expenses, hence the net profits are given as $5,546,490.

The working capital of the commission, which started at zero when the commission was created in 1921, is now sufficient for all purposes, since the statement shows that only $5,062 went in interest to the banks.

The figure of $19,018,209 for sales is not the highest in the history of the commission, having been exceeded in the two years of 1923-24 and 1922-23. Of last year's receipts, the Federal Government received $7,276,085 in customs, excise and sales tax, which is higher than the total paid by the commission for purchases of stock, operating charges and general expenses, the figures for those three items being $7,320,879.

FEW POTATOES OFFERED TO-DAY

Sell at $2 a Bag on Farmers' Market—Butter 45 Cents.

EGGS 45 TO 55.

Prices were reasonable on the farmers' market this morning. Butter ranged from 43 to 45 cents a pound, cream from 25 to 30 cents a pint, eggs from 45 to 55 cents a dozen, and chickens were generally priced from 32 to 35 cents a pound, although one keen buyer got a four-pound chicken for a dollar. Hens were 25 cents a pound.

On the open market, potatoes were scarce, and were selling for $2 a bag. Pork was 18 and 20 cents a pound, and beef 10 and 13 cents. Little collie pups in a crated box were a dollar apiece, and another box contained a collection of Blue Andalusian and Black Minorca cockrels, at $1.50 each. Companioning them a turkey gobbler who had come to market in a bag and who extended head surveyed the world with amiable appreciation. He was fourteen pounds in weight and might be had for the sum of $5.

RESULTS ANNOUNCED OF EXAMINER CONTEST

Dollar Day Feature Was Just as Successful as Usual—The Winners.

The result of The Examiner contest held on Dollar Day was just as successful as that of other contests held on Dollar Day by The Examiner.

The estimating of the number of kernels on the cob of corn brought out a great many estimates, and resulted in many close estimates.

The exact number of kernels was 372, and the prizes have been won as follows:

W. J. Davis, 21 High Street, and H. Taylor, 305 Margaret Avenue, divide the first two prizes, with an estimate of the exact number 372, each winning $7.50.

The balance of the prize-money is divided between T. Frank, 481 Homewood Avenue, who estimated 371; J. Stinson, R.R. No. 2, Peterborough, who estimated 371; Mrs. W. H. Middleton, Belleville, who estimated 373; L. Heaslip, 541 Gilmour Street, 373, Mrs. Jane Whitfield, 5 Albertus Avenue, 373, each winning $2.50.

All the estimates will be kept until Tuesday evening, and if there is no protest the money will be distributed on Wednesday morning.

AROUND THE CITY.

At 10.01 p.m. yesterday the fire department received a call to a chimney fire at 5 Hunter Street East.

Paris Police Arrest Leader Of International Gang Which Swindled Wealthy Throughout World Capitals

PARIS, Jan. 29.—With the arrest of Joseph Johnson of St. Mary's, Kan., charged with swindling a prominent resident of Rochester, N.Y., out of $140,000 last May, the police believe they have rounded up the last and most active member of a famous gang of American confidence men whose operations in the capitals of the world since the Armistice have netted several millions of dollars.

Johnson, who posed as a former General in the United States Army and has been known at various times as George D. Hall, David Ziegler, George Masson and Joseph Clark, was chief of staff, and Edward Charles Stanley and his wife, both of whom were recently arrested in Paris, were leaders of the gang.

Johnson is 54 years old and, according to the police, has had amazing career as a modern buccaneer on the high seas, travelling back and forth on the big liners and robbing his compatriots in a manner best suited to the victim. The police of Buffalo, Detroit, Chicago, New Orleans, Pittsburgh, San Diego and Memphis have been earnestly seeking Johnson for several years. Like other members of the gang, Johnson dressed stylishly and was a lavish spender, occupying a suite in one of the best hotels.

KELLOGG THINKS PROSPECTS GOOD FOR CONFERENCE WITH CHINESE

Believes Negotiations on New Treaties Reasonably Possible.

GIVES NO REASON.

London Streets Take On War Time Appearance As Guards Leave.

WASHINGTON, Jan. 29. Canadian Press. — Secretary Kellogg considers prospects for new treaty conferences with qualified Chinese representatives, "reasonably hopeful, although he has not yet received any direct indication that the two major political factions in China are approaching an agreement to appoint a joint delegation for that purpose.

It was not disclosed at the State Department on what confidential information the Secretary based his hope of an adjustment. The progress of the Chinese civil war may have much to do with determining the question. The Secretary declined to comment on a statement issued last night by Dr. Alfred Sze, Chinese Minister in Washington, for immediate steps to abrogate the existing unequal treaties.

FRANCE AWAITS SOLUTION.

PARIS, Jan. 29. Canadian Press. — France's policy is to await solution of the Chinese problem by the Chinese themselves. When they have worked out a stable government, officials say, it will be time to consider their relations with the foreign powers having interests and concessions there. Pending that moment, it is thought in French circles, any show of force would be likely to unite the Chinese against foreigners.

LIKE WAR TIME IN LONDON.

LONDON, Jan. 29. — Canadian Press. — The city of London took on a war time appearance to-day when the second battalion of the famous Coldstream Guards, the most ancient English regiment, of which King George is the Colonel in chief, marched through cheering crowds from Wellington barracks to Waterloo station, en route for China.

As in the days of the great war, wives, sweethearts, fathers and mothers, marched with the soldiers to the tunes of "Tipperary," "Shanghai" and "The Girl I Left behind Me."

There were one or two incidents when Reds distributed 'Stop the War' pamphlets but the Tommies' relatives themselves silenced the demonstrators. Other military units are being steadily embarked for China in various sections of the country. The War Office for the first time since the world war has issued a pamphlet telling the public how to address letters and parcels to the Shanghai defence force.

Lloyd George Fears Defeat

BIRMINGHAM, Jan. 29 (Canadian Press).—Former Premier Lloyd George, addressing the Midland Federation today, declared that the only solution of the Chinese problem was a wide and prompt concession of legitimate Chinese demands.

"I have no apprehension of military defeat in China," Mr. Lloyd George said, "but there is a real danger that we may secure a diplomatic defeat which will shake our position in the whole East."

SHANGHAI, Jan. 29 (Canadian Press).—The hostility of the Chinese towards foreigners has not inspired the white residents of Shanghai with the fear for their safety that is evidenced in cablegrams received from

(Turn to Page 6, Please)

Only 37 In Every 100 Work For Living In U. S.

NEW YORK, Jan. 29 (AP)—The percentage of Americans working for a living gradually has been declining until, in 1925, the last full year reported, it was 37 in every hundred.

In making public these figures yesterday the national industrial conference board said that relatively larger school and college enrollments and changes in immigration are chief factors in producing the trend.

The report gave the percentages of gainfully employed as: 41.5 in 1910; 39.4 in 1920 and 37.2 in 1923.

WORK STARTED ON BIG PAGEANT

Committees Named To Oversee Various Phases of "Gym" Display.

TO BE HELD IN MAY.

The first meeting in connection with the annual big gymnasium pageant was held at the Young Women's Christian Association on Thursday afternoon. The pageant will be held again this year in the Grand Opera House early in May, and from enthusiastic reports at the meeting the pageant promises to exceed even its previous high standard. When one sees 500 girls taking part in a display of physical skill, grace, and alertness of mind, and realizes that this is just one branch of the all-round program of the Association, one can see the value of the Y.W.C.A. to the girls of Peterboro.

The executive of the Y.W.C.A., the physical committee, and members of other committees all met together to plan for this big exhibition which requires the services of a great number to make it such a success.

The following important pageant committees were named and the duties of each outlined. Perhaps the busiest committee will be the sewing committee. Over 500 costumes of various designs will be cut, fitted and made by this committee and a group of helpers. Mrs. H. Beal (convenor), Miss A. Wood, Mrs. N. D. Buchanan, Mrs. D. F. Drummond, Mrs. W. Oke, Miss C. Large, Mrs. W. R. Breyfogle, Mrs. C. Westbrook, and Mrs. Gillespie.

The advertising committee will assist with posters, dodgers, newspaper advertising, etc. Mrs. E. E. Harvey is convenor, and other members of the committee are Mrs. R. Turner, Mrs. L. J. LeClair, Miss M. Hamilton, Mrs. G. Wood, Mrs. H. R. H. Kenner.

Those on the ticket committee in charge of the circulation of tickets and prizes for ticket selling contest are: Mrs. R. M. Waddell (convenor), Mrs. G. Macdonald, Mrs. Porter, Mrs. H. Wightman, Miss M. Elliot, Mrs. J. H. Seels, Mrs. J. J. Craig, Mrs. J. A. McNab.

The car committee, which is a very helpful committee, consists of Mrs. W. J. Oke (convenor), Miss M. V. Jory, Mrs. V. Eastwood, Miss L. Green.

The sewing committee will meet in the near future, and soon yards and yards of material will be quickly transformed into gay and pretty costumes. The other committees will also meet to further plan their special part in making this big pageant of gymnasium work the success it deserves to be.

Miss Littlefield, the popular and well qualified physical directress of the Y.W.C.A., who is in charge of the pageant, has already started work in training the large classes in special numbers for the exhibition and the interest of the pupils from the little tots to the advanced classes promises a very clever and pleasing performance.

NINETEEN KILLED IN SCOTLAND DURING STORM

Was Especially Severe in Northern Scotland and Ireland.

PROPERTY DAMAGED.

Troop Ships On Way To China Hindered By Rough Seas.

GLASGOW, Scotland, Jan. 29. — (Canadian Press)—Nineteen persons were killed and hundreds injured in Scotland yesterday in a southerly hurricane which swept Great Britain from Land's End, the southernmost of England, to John O'Groat's on the northernmost tip of Scotland.

The storm was especially severe in Scotland, and the districts north of Edinburgh as well as all Ireland and the Scilly Isles were completely cut off from telegraphic and telephonic communication with London.

The Coats observatory at Paisley registered a record gust of ninety-five miles an hour.

Several old houses collapsed in Glasgow, and pedestrians and vehicles were tossed about by the violent winds. Street cars were overturned and a section of the roof of the Central Railroad Station was lifted. Firemen were busy all day extricating victims from the debris, and ambulances were busy handling street casualties caused by the showers and wreckage. Police were forced to barricade the most dangerous points.

An express train running from Berwick to Newcastle was stopped for forty minutes near Dunbar by violent winds and gravel was driven through the windows of the coaches, pelting the passengers. The passengers later said that the cars rocked like ships and that they had seen haystacks from neighboring farms whirling through the air.

Outgoing troop ships on their way to China encountered rough seas. A Lloyd's despatch from Port Talbot, Wales, said the destroyer Sylph was blown ashore at Aberavon, but that the crew was saved.

The Dominion Shipping Co. steamer Lord Strathcona became unmanageable, and was placed under tow for Queenstown.

At Renfrew the wind attained a velocity of 102 miles an hour, according to measurements of the weather observatory there.

Clyde shipping was suspended and much anxiety is felt concerning the safety of fishing boats.

Considerable damage was reported at Belfast, where twelve persons were injured by flying debris. The collier Enniskillen is believed lost in the Irish Sea.

All parts of England last night reported damage. Roofs were blown off houses and trees uprooted in the rural districts, where isolated casualties occurred. The damage in London was slight.

SICK YOUTH CARRIED FROM BURNING HOME

Fire Destroys House of Mrs. W. Stamp, Near Bobcaygeon.

LINDSAY, Jan. 29.—The home of Mrs. William Stamp, on the Bobcaygeon Road, leading to Minden, was totally destroyed by fire a few days ago. The fire broke out in the upstairs apartment, and was evidently caused by an overheated stovepipe. It had gained considerable headway before being noticed so that it was impossible to save the house. The household effects on the lower floor were nearly all saved by the neighbors, but the balance of the contents was destroyed. Mrs. Stamp's son, Leonard, who has been in poor health for some time, was in bed downstairs at the time, but he was carried in safety to a neighbor's house. The loss is only partly covered by insurance.

MOTOR ARTILLERY BRIGADE LEAVING

Six Howitzers and Six 18-Pounders in Unit For China.

LONDON, Jan. 29 (United Press) —The first motor-driven field artillery brigade carrying six howitzers and six 18-pounders, has been ordered to leave for China in the near future, according to the London Daily News to-day.

SAYS FAMOUS RUSSIAN BEAUTY INFLUENCED ENGLISH STATESMAN TO FROWN UPON TURKEY'S CAUSE

Testifies Captain Wright in Libel Suit Against Viscount Gladstone.

CONVERTED CABINET.

Purpose Was To Prevent Great Britain From Aiding Turkey.

LONDON, January 29, United Press. — A story of war, a pretty woman and an elderly statesman, who was alleged to have altered the course of British history for the sake of the woman's smile and favor was related yesterday in the King's Bench Division here. The court is to decide whether or n t Viscount Gladstone was justified in calling Captain Peter Wright a liar because Wright said Gladstone's father was a pursuer of women.

Wright sued for libel.

The statesman is W. E. Gladstone, former Liberal premier, now dead almost 30 years, upon whose alleged marital infidelities Wright commented in his book, "Portraits and Criticisms."

Sent from Moscow.

Among the women named by Wright as having been Gladstone's mistresses was Olga Novikoff, who Wright said was sent fro Moscow to charm Gladstone for the purposes of the Russian governme t.

Testifying yesterday Wright said that Mlle. Novikoff prevented Gladstone from assisting the Turks in war against Russia, and further that in 1876 the Russian beauty had influenced Gladstone to demand the expulsion of the Turks from Bulgaria. Gladstone was not in office at the latter time.

Counsel for Viscount Gladstone, the 73-year-old son of the Liberal statesman, who publicly called Wright a liar, a fool and a coward, said that correspondence between Gladstone and Mlle. Novikoff between 1875 and 1893 was in court and he suggested that the letters contained not the "slightest hint of impropriety."

The trial was adjourned until Tues day.

Cabinet also Converted.

Regarding the plaintiff's allegation that Gladstone changed from a policy of friendship for Turkey because of Novikoff's influence, counsel suggested that the whole cabinet were also converted. The plaintiff offered to prove from the other side's own books, if he were given the opportunity, that Novikoff did change Gladstone.

He was given the opportunity and he read a letter written by Lord Granville to Lord Hartington, saying that Gladstone had been seeing the Russian adventuress. The plaintiff insisted that the word adventuress must have referred to Novikoff.

FAIRS ASSOCIATION HELD CONVENTION

Arrange Dates for Various Fairs Throughout Central Ontario District.

STIRLING, Jan. 29.— The convention of the Central Ontario Fairs Association was held in the City Hall, Belleville, on Thursday. Mr. Clayton Tucker, of Stirling, president, occupied the chair. The principal business was the fixing of the dates of the various fairs of the district for 1927. This was done with very little trouble, each fair getting the date they desired. The dates for Stirling fair in 1927 will be September 27th and 28th. The delegates for Stirling were the president, Mr. John E. O'Donnell and secretary-treasurer M. W. Sine, V.S.

Mr. Clayton Tucker, of Stirling, was re-elected president for 1927. Geo. A. Hay, V.S., of Campbellford, secretary-treasurer, Mr. George Reid, of Belleville, delegate to the convention of the Ontario Fairs Association to be held Feb. 2nd and 3rd in Toronto.

The business concluded an adjournment was made to meet in Belleville in January, 1928.

In the northwestern part of the United States there is an area of almost 200,000 square miles of solid lava, due to prehistoric volcanic eruptions.

INTERESTING TALK AMBULANCE COURSE

Initial Lecture of Series to Be Given at Deloro.

MARMORA, Jan. 29.—The initial lecture of the first of three St. John's ambulance courses to be given to employees of the Deloro Smelting and Refining Company was given in Deloro Hall on Wednesday before a class numbering thirty-one. Dr. H. Crawford, lecturer, after introductory remarks on first aid, discussed anatomy in a general way, illustrating by charts the various bones of the body and their relation to important organs. He also gave a diagnosis and classification of fractures and demonstrated methods of bandaging. Not only is the company interesting itself in these courses, but the men are showing their zeal by attending them in their own time and at their own expense, irrespective of residency at Deloro or Marmora.

NORWOOD NEWS

NORWOOD, Jan. 28.—Mr. and Mrs. John Drope of Roseneath were guests at the home of Mr. and Mrs. John Weir on Thursday.

Mrs. B. Haig and Mrs. Norval of Havelock were in the village on Friday.

Miss Berry of the Mothers' Allowance Board was in this district during the week on official business.

Mr. Bruce of Toronto was in this district during the week calling on the Barnardo home boys.

Mr. and Mrs. Bruce Puffer of Havelock were in the village on Friday.

Mr. J. Stan Weir spent the week end with his parents, Mr. and Mrs. John Weir.

Mrs. Alex Kemnt was called to Picton the first of the week on account of the serious illness of her mother, Mrs. Henderson.

Mrs. Blythe and son of Brooklin, Ontario, were recent guests of her sister, Mrs. James Frost.

Mr. William Rogers, who has spent the past month with his daughter, Mrs. L. Ridyard, in Owassa, Mich., returned home during the week. Mrs. A. Mullin and daughters, May and Alice, accompanied him.

Miss Lodemia Ferguson of Peterboro was a guest of her parents recently.

Mr. John Baskin was in Toronto during the week on business.

Mrs. T. R. Barford and daughter, Miss Ivy Barford, of Toronto, were week end guests of Mr. and Mrs. John E. Roxburgh. Miss Barford sang at the Sunday morning service in St. Andrew's Presbyterian church.

Miss Edith Buck is visiting friends in Tonawanda, N.Y.

Mr. Edgar Clarke is taking a course at the Kemptville Agricultural College.

Miss Lila Kirk was in Peterboro on Thursday.

Rev. R. F. Stillman was in Bellevilel on Thursday attending a meeting of the programme committee to arrange for the coming conference of the United church.

Mrs. John Riseborough was in Peterboro on Thursday.

Mr. Gerald Parker, teller in the local branch of the Standard Bank, has taken a leave of absence for an indefinite time on account of ill health.

Mr. Urry of Bloomfield branch is expected to fill Mr. Parker's place. Mr. Parker's many friends hope for a speedy recovery.

Mrs. J. McLeod (nee Sadie Greenbank) of Regina, Sask., is the guest of her parents, Mr. and Mrs. A. B. Greenbank.

Mrs. J. H. Copeland of Toronto has been the guest of her daughter, Mrs. S. H. Moyer.

Miss Kenyon of Peterboro was a recnt guest of her aunt, Mrs. R. H. Fennell.

The fire brigade had a short run on Thursday afternoon. The cause of the alarm was a chimney fire at the home of Mrs. Brimacombe, King street.

Mr. Stanley McMillan of Toronto was a guest during the week at his home in the village.

Lyrics Of Life

(By Douglas Malloch.)

BECAUSE OF YOU

When the day is over,
When the night is near,
What remains to heal the pains,
What to still the fear?
Only this will answer,
Only this will do—
Just the thought you something wrought
For someone else than you.

When the labor's ended,
When the day is done,
When you come returning home
As westward sinks the sun,
Something else must soothe you
Than the thought of hire,
Something fine, some thought divine,
Though the limbs may tire.

If today you fashioned
Something for mankind,
Cost to warm, a roof from storm,
Food to feed the mind,
Only this will answer,
Only this will do—
That the earth has more of worth
Tonight, because of you.

(Copyright, 1926, by the McClure Newspaper Syndicate.)

YOUNG MAY BE DEPORTED

U. S. Immigration Authorities Investigating Swimmer's Entry Into States.

RESTS ON BIRTHPLACE.

DETROIT, Jan. 29 (Canadian Press).—George Young, 17-year-old winner of the $25,000 Catalina Island swim, may face deportation as a result of an investigation begun yesterday by immigration authorities.

Acting on word from Los Angeles, Alexander M. Doig, in charge of immigration agents, began an effort to determine whether the entry of the young Toronto swimmer and his companion, Bill Hastings, into the United States through the port of Detroit, was fraudulent.

If deported, Young would have to return to Toronto and go through the regular immigration routine before he might return to fulfill vaudeville and motion picture contracts awaiting him on the west coast. The men entered as Canadian tourists.

The legality of the entry depends on the birthplace of Young. If he was born in Canada he may remain here after paying a head tax, but if he was born in Scotland, as has been rumored, he would be forced to return to Canada and await entry under the Scotch quota.

HIGH CONSTABLE IS APPOINTED

(Continued from page one.)

townships of Burleigh and Anstruther, Belmont and Methuen, Galway and Cavendish, Chandos, and Harvey.

Reeves Cavanagh and Middleton were appointed to look after Chemong bridge and Reeves Cavanagh and Parker to look after Gannon's bridge. Reeve Smithson was appointed to act in conjunction with representatives of Northumberland and Durham re Bensfort and Wallace's Point bridge.

Belmont Street Bridge.

Reeve Montgomery made an earnest plea to have this bridge rebuilt in Norwood. This bridge is on the connecting link running through Norwood on the highway between Peterboro and Havelock. As there is a curve in the road where this old bridge is built and it is the desire of the department to have this road straightened there has arisen a difficulty when the extra land was to be secured. The members of council were all aware that this bridge was needed and it is their desire to build it in the future if satisfactory arrangements can be made with the owners of the land which would be required.

The committee decided to build Borland's bridge in the township of Ashodel this coming summer. A grant of $100 was made to Revee Clark of Galway providing a like amount was granted by the County of Victoria for the boundary road in that district.

Ex-Warden Martin Coughlin was present and asked to address the meeting. Mr. Coughlin is always a welcome visitor to the Council and he spoke in his usual jovial way, congratulating the Warden on being appointed to office. When Mr. Coughlin entered the Council Reeve Clark of Galway was then Warden and he, along with Mr. Middleton, are the only two members who are in the present council who were in the 1923 council.

Chairman Gainey of the Suburban Area Commission read his report to the Council. This commission, like the Good Roads Commission, found that last year it required a very large amount for maintenance and thus the rebuilding had to be cut.

J. Grant was apointed caretaker of Chemong bridge at a salary of $175 a year, and John Chase was appointed caretaker of Gannon's bridge at a salary of $50 a year.

OLD MASTERS

As a demon is hurled by an angel's spear,
Heels over head, to his proper sphere,
Heels over head, and head over heels,
Dizzily down the abyss he wheels,
So fell Darius. Upon his crown,
In the midst of the barnyard he came down.
In a wonderful whirl of tangled strings,
Broken braces and broken springs,
Broken tail and broken wings,
Shooting stars and various things,
Barnyard litter of straw and chaff,
And much that wasn't so sweet by half.
Away with a bellow fled the calf,
And what was that? Did the gosling laugh?
'Tis a merry roar from the old barn door,
And he hears the voice of Jotham crying;
"Say, Darius! How de yeou like flyin'?"

Slowly, ruefully, where he lay,
Darius just turned and looked that way,
As he stanched his sorrowful nose with his cuff,
"Wal, I like flyin' well enough,"
He said; "but the' ain't sich a thunderin' sight
O' fun in't when ye come to light."

I just have room for the moral here:
And this is the moral—stick to your sphere;
Or, if you insist, as you have the right,
On spreading your wings for a loftier flight,
The moral is—take care how you light.
—John T. Trowbridge; Selected from "Darius Green and His Flying Machine."

RADIO PROGRAMS

FOR SUNDAY, JANUARY 30

—11—
WORD (275) Chicago—I. B. S. A. service.
KDKA (309) Pittsburgh — Unitarian church service.
WGY (379) Schenectady, N.Y.—Reformed church service.
WTAM (389) Cleveland—Services.
WLW (422) Cincinnati—Presbyterian church services.
CFCA (434) Toronto — Church services, Rev. J. R. Mott.
WJZ (454) New York—Church services.
WRC (469) Washington—Church services.
—5—
CKCL (357) Toronto—Organ.
WGY (379) Schenectady, N.Y. — Musical.
WTAM (389) Cleveland—Musical.
WLW (422) Cleveland—Organ.
WEAF (492) New York — Young people's conference.
—6—
WGN (302) Chicago — Chicago Philharmonic orchestra.
KDKA (309) Pittsburgh—Organ.
CKCL (357) Toronto—Men's service.
WTAM (389) Cleveland—Musical.
WLW (422) Cincinnati—Organ.
WQJ (447) Chicago—Musical.
WJZ (454) New York — Vesper service.
WRC (469) Washington—Services.
WEAF (492) New York — Y.M.C.A. program and address by Dr. S. Parkes Cadman.
—8—
WG. (302) Chicago—Musical.
WGY (379) Schenectady, N.Y.—Organ.
WHAS (400) Louisville—Concert.
WHO (526) Des Moines — One-act play.
—9—
WHK (272) Cleveland—Orchestra.
WTAM (389) Cleveland—Louis Rich's orchestra.
WEAF (492) New York—Concert.
WOO (508) Philadelphia—Recital.
WHO (526) Des Moines—Orchestra.
—7—
KDKA (309) Pittsburgh—Services.
WBZ (33) Springfield, Mass.—Organ; trio.
WLS (345) Chicago — Little Brown Church
WGY (379) Schenectady, N. Y.—Musical.
WTAM (389) Cleveland)Theater program.
WQJ (447) Chicago—Musical.
WJZ (454) New York—Church carillon; organ.
—7:30—
WEAF (492) New York—Major Edward Bowes orchestra.
—8—
WGN (302) Chicago — Million sing; Old-fashioned Almanack; Correll and Gosden; Blacktone string quartet.
WBZ (333) Springfield, Mass.—Quartet.
WTAM (389) Cleveland—Temple services.
KYW (536) Chicago—Studio.
—8—
WBZ (333) Springfield, Mass.—Musical.
WQJ (447) Chicago—Orchestra.
WJZ (454) New York — Concert orchestra.
WHO (526) Des Moines—Orchestra.
—9:15—
WEAF (492) New York — Florence Austral, soprano, and Alexander Brailowsky, pianist.
—10—
WKRC (422) Cincinnati—Classical.
WJZ (454) New York—Godfrey Ludlow, violinist.
WIP (508) Philadelphia—Orchestra.
WJR (517) Detroit—Church songs.
WOW (526) Omaha—Chapel service.
—11—
WGN (302) Chicago—Sam n Henry; music; Bible readings.
WKRC (422) Cincinnati—Musical.
WQJ (447) Chicago—Musical varieties.
WOC (484) Davenport, Ia. — Little Symphony orchestra.
KYW (536) Chicago—Classical.
—12—
WKRC (422) Cincinnati—Popular.
WHO (526) Des Moines—Musical.

FOR MONDAY, JAN. 31.

6
WHK (272) Cleveland—Orchestra.
WBZ (333) Springfield, Mass.—Organ; real estate talk.
WLS (345) Chicago—Organ; sports.
WWJ (353) Detroit—Dinner concert.
WGY (379) Schenectady, N.Y.—Stocks; farm news; orchestra.
WTAM (389) Cleveland—Orchestra.
WEAF (492) New York—Dinner music.
WIP (508) Philadelphia—Weather; dinner concert; agriculture reports.
WCX (517) Detroit—Dinner program.
7
KDKA (309) Pittsburgh—Variety.
WBZ (333) Springfield—Organ; theater program.
WLS (345) Chicago—Markets; talk; sports; orchestra.
WGY (379) Schenectady, N.Y.—Orchestra
WTAM (389) Cleveland—Theater program.
WLW (422) Cincinnati—Orchestra; theatrical review; orchestra.
CNRO (434) Ottawa—Childrens program; agriculture reports; orchestra.
WJZ (454) New York—Talk; orchestra; talk.
WRC 469) Washington—Orchestra.
WEAF (492) New York—Ray Porter Miller, soprano; lecture; House of Myths.
WJR (517) Detroit—Orchestra.
WOW (526) Omaha—Orchestra; markets.
KYW (536) Chicago—Bedtime story; dinner concert.
8
WORD (275) Chicago—Musical.
KDKA (309) Pitsburgh—Concert.
WWJ (353) Detroit—Musical.
WTAM (389) Cleveland—Orchestra.
WLW (422) Cincinnati—Ford and Glenn
WJZE (454) New York—Plantation serenade and orchestra.
WRC (469) Washigton—Musical.
WTIC (476) Hartford, Conn.—University Glee Club.
WEAF 492) New York—Minstrels. Harvesters.
WCX (517) Detroit—Studio.
KYW (536) Chicago—Musical.
9
WHK (272) Cleveland—Vocal.
WCAU (278) Philadelphia—Frolic hour.
WSM (282) Nashville—Vocal and instrumental.
KDKA (309) Pittsburgh—Light opera.
WBZ (333) Springfield, Mass.—Drum corps; light opera.
WRNY (374) New York.—Variety.
CNRO (434) Ottawa, Ont.—Symphony orchestra.
WJZ (454) New York—Orchestra and singers
WEAF (492) New York—Gypsies.
WJR (517) Detroit—Studio.
10
WKH (272) Cleveland—Orchestra.
WCAU (278) Philadelphia—Singers; orchestra.
WSM (282) Nashville—Dance music.
WABC (316) New York—Dance orchestra.
WBZ (333) Springfield, Mass.—Variety.
WRNY (374) New York—Orchestra.
WTAM (389) Cleveland—Studio.
WLW (422) Cincinnati—Musical.
WJZ (454) New York—Musical.
WRC (469) Washington—Variety.
WEAF (492) New York—Opera, "Romeo and Juliet."
KYW (536) Chicago—Classical.
11
WSM (282) Nashville—Musical.
KDKA (309) Pittsburgh—Concert.
WTAM (389) Cleveland—Dance orchestra; organ
WLW (422) Cincinnati—Concert.
WJZ (454) New York —County Fair orchestra.
WEAF (492) New York—Dance orchestra.

HUNT SUSPECTS BOSTON MURDER

Police Searching For Murderer of Eighteen Year Old Girl.

GIVEN TIP.

BOSTON, Mass., Jan. 29 (Canadian Press).—The police late yesterday were working on a clue to the murder of Maybelle Matheson, 18, of Whycocomagh, N.S., in the West Roxbury district last Friday night, which they considered so promising that they predicted an arrest within a short time. The information was given them by a man who visited police headquarters yesterday.

The police at first gave out no details of the man's story other than that he had connected two men with the murder, one of them being a close friend of his. Inspectors and detectives were placed on the trail of these men who were understood to be residents of a suburb.

Later, they said their informant had told them that his friend had driven to his home last Friday night and blurted out, "I didn't mean to kill her." The man's clothes appeared to be blood-stained and he had evidently been drinking.

The informant went out with him to the car where another man threatened him with a pistol. The two men then drove away.

OBITUARY.

MRS. GEORGE BELLINGHAM.

LAKEFIELD, Jan. 29.—The funeral of Mrs. George Bellingham took place on Tuesday afternoon with Rev. C. A. G. Spence of Apsley in charge of the service. Mr. Spence spoke from a part of the 23rd verse of the 1st chapter of St. Paul's epistle to the Philippians: "To depart and be with Christ which is far better", speaking of the dark shadow of death which Christianity brightens and takes away the gloom and loneliness and sadness and foreshadowing the glorious life beyond.

The pall bearers were Messrs. Sam Trude, Ernest Robertshaw, Elwood Northey, Arthur Barker, Arthur Webster and Herbert Tucker. Interment took place at Hillside cemetery.

Gertrude Bellingham was the third daughter of the late Mr. and Mrs. P. W. C. Shewen of Burleigh township where her early life was spent. As a young girl she spent some years in Lakefield where she made many warm friends who regretted her long illness fought with so much suffering. She is survived by two small children, four brothers, Cecil P. of Mount Julian, Travers of Nassau, William of Burleigh and Victor of Mount Julian, and four sisters, Mrs. Brown of Peterboro, Mrs. Fred Crawford of Lakefield, Mrs. Hilliard Reid of Douro and Miss Gladys of Kansas City. All the family were present at the funeral.

GARNER HENRY GRAHAM

LAKEFIELD, Jan. 29—The death occurred on Monday of Garner Henry Graham, aged 18 years and 3 months, elder son of Mr. and Mrs. Albert Graham, Sr., of Smith township.

Most of "Garney's" short life was spent in Lakefield and his bright cheery spirit, in spite of distressing infirmity, won many friends in every quarter of village. Surrounded as he was with loving tender care, which spared no efofrt to make him comfortable, 'Garnys" short life is full of sweet memories for those who knew him. Even the rough and tumble boys were gentle and kind to him and tok great pleasure in entertaining him.

The funeral took place on Wednesday from the family residence, Smith, to Lakfild cemetery.

MRS. RICHARD PYEAR.

STIRLING, Jan. 29.—After several weeks' illness at her home near Glen Ross, Mrs. Richard Pyear passed away at midnight on Thursday, Jan. 27th. She was a great worker in the United church at Carmel appointment, a former president of the Ladies' Aid, which office she filled in a very capable manner. Mrs. Pyear was born in Madoc township 68 years ago. She leaves to mourn her loss, her husband and three children, Mrs. Arthur Brown, Edward and Arthur, all living in the immediate vicinity. The funeral service will be held on Sunday afternoon, at Carmel church, the body to be placed in the vault at Stirling cemetery.

REEVES DANCE AT THE ROYAL HOTEL

Social at Cobourg For County Councillors.

COBOURG, Jan. 29.—Members of the Counties Council were numerous among the guests at the dance given by Mr. and Mrs. S. Fisher at their hotel, the Royal, on Friday night. The councillors who were staying at the hotel were joined by virtually all the other members who were in town for the week's sessions. Other Royal guests and ladies and gentlemen from town were invited, and an unusually pleasant evening was provided for the county visitors. "Square and round" dancing left no blanks. Archie Moore was floor manager during the folk dances, and Jim Ross., Deputy-Reeve of Brighton, assisted. Cards and refreshments were also on the programme, and about two o'clock Warden Elliott, in a short speech, warmly thanked Mr. and Mrs. Fisher for their hospitality and congratulated them upon the improvements they had made to the Royal Hotel, formerly the Balmoral.

GOVERNMENT TO DEAL BLOW AT LABOR STRIKES

Made Illegal Under New Measure in Great Britain.

MUST REGISTER.

Will Also Call For Prohibiting of Massed Picketing.

LONDON, Jan. 29.—The government bill to restrict the powers of the trade unions is now expected to make a general strike illegal and the funds of organizations concerned in such a strike liable to damages.

Prohibition of massed picketing and the picketing of the homes of workers is also likely to be provided for, together with insistence that all trade unions must be registered.

Funds Separate.

Another clause will probably demand that political and provident funds must be kept entirely separate and the affiliation of the civil service organization to outside bodies prevented. These clauses are in the nature of a compromise, because they mean that the original idea of a secret ballot and the declaration by the worker that part of his contribution shall go to political funds, has been rejected, as Premier Baldwin wished.

ICE CARNIVAL PROVES SUCCESS

Millbrook Event Was Well Attended By People in District.

MILLBROOK, Jan. 28.—A very successful carnival, the first of the season, was held under Cosmos Club auspices, on the open-air rink on Tuesday night, the Citizens' Band funrishing music for the skaters during the evening.

The attendance was large, sleighloads driving in from the surrounding district and two car-loads coming from Peterboro for the event.

Quite a number were in costume, and at 9 p.m. the judging began, the speed contests following. The judges were Messrs. C. Thorndyke, L. C. Russell and R. J. McKnight. Prize winners included:

Ladies' fancy costume — Miss Margaret Fallis, Red Cross nurse.

Ladies' comic costume—Miss Florence Fallis, Rasmus.

Ladies' best interpretation—Mrs. G. W. Sayles, danger signals.

Best lady skater—Miss Kathleen Lancashire.

Lady speed skater—Miss Elsie Spence.

Gents' fancy costume—William Todd, Jiggs.

Gents' comic costume—Lawrence Ingram, old-fashioned lady.

Best gent skater—Mr. M. Starr, Peterboro.

Boys' comic costume—Henry Raper, grandmother.

Best skating couple—Dr. H. and Mrs. Young.

Speed skating, over 15 years—Lawrence Ingram.

Speed skating, under 15 years—Kenneth Donnelly.

Obstacle race—Walter Sayles.

Among others in costume were: Mr. H. Syer, Hawaiian gentleman; Morris Williamson, cowboy; Mr. W. Morton, North-west Mounted Police; R. Larmer, Ikey; Reg. Edmunds, Dutch boy; Pryer Edmunds, Dutch girl; Mary Nattrass and Evalina Todd, bride and groom; Mary Burnham, Japanese girl; Jack Stinson, soldier boy; G. Clarke and Sherman, colored gentlemen; Fred Turner, washerwoman; Miss Miller, Toronto, Andy.

The ladies' prizes were uniform in character, boxes of chocolates being given in each case; for the gentlemen, neckties were the awards.

The Cosmos Club was at an expense of about $150.00 this season to install a pumping apparatus for flooding the rink, and has still some indebtedness from the heavy initial expense last season in buying the property and starting the rink. The receipts from the carnival were fairly substantial and will help considerably in reducing the debt. Hot dogs and excellent hot coffee were on sale in the booth, which was well patronized.

PROBE TRANSFERRED.

Inquiry Into Alleged Druggists' Combine Moved To Toronto.

OTTAWA, January 28. — Canadian Press. — Investigation into the alleged combine among Canadian druggists will be resumed in Toronto on Tuesday before Royal Commissioner L. V. O'Connor.

Securities Worth $31,000 Are Picked Up On Street

FLINT, Mich., Jan. 29.—Thirty-one thousand dollars in securities, which were in an automobile stolen on Tuesday from Charles E. Godfrey of Bancroft, were turned over to the police yesterday by Ira Honeyball, 31 years old, of this city. Honeyball told the police he found the securities, a quantity of clothing and two travelling bags in a street near his home. Honeyball said when he found the valuables they were lying beside the two bags, which had been ransacked.

NORTHUMBERLAND AND DURHAMS 1927 ROAD BILL ABOUT $107,000

COUNTIES GRANT $100 TO THE TRENT

Waterway Reeves Get Half Sum Asked For.

COBOURG, Jan. 29.—"Half a loaf is better than no bread" was the slogan of Reeves Hess and Bygott in pressing for a grant of $100 from the Counties Council for the Trent Waterways Development Association whose letter asking for $200 had been tabled by the Finance Committee. When the chairman was reading the report for final approval before it went to the Council the Hastings and Campbellford members opened up their arsenal of arguments again and secured a favorable though slight majority. The report was adopted in Council without amendment.

Hastings Bridge Proposal.

Reeve W. H. Nelson suggested in the Roads and Bridges Committee that the cost of maintaining the Hastings bridge might be avoided if it was assumed by the Department as a county bridge. The special roads commissioners with Reeve Hess were instructed to enquire into the procedure of having this bridge included in the county roads system.

Other grants were $750 each to the Cobourg, Port Hope and Bowmanville hospitals; $200 to the Canadian National Institute for the Blind; $50 to the Toronto Sick Children's Hospital; $25 to the Toronto branch of the Salvation Army; $350 a month to Children's Aid Society.

A reply will be sent to the Cobourg Horse Show Association that the $200 given them by the Council in 1926 was for the original association, and not to those persons who conducted the show last year.

South Monaghan is asked to refund to the Council $91.50 overpaid on the expenses of a Monaghan patient at the Nicholls Hospital, Peterboro, last year.

PRESENTS NAMES COALITION CABINET

Chancellor Marx Forms Cabinet With Leaning to the Right.

BERLIN, Jan. 29. — (Canadian Press.) — President Von Hindenburg's ardent wish for a Bourgeois coalition cabinet with leanings to the right was fulfilled late yesterday when Chancellor Marx presented the name of a ministry to succeed the government defeated last December.

The Chancellor presented a Coalition cabinet made up of four Centrists, four Nationalists, two members of the German peoples party, and one non-party member. The Centrist contingent included a representative of the Bavarian Peoples Party, which represents its right wing.

Dr. Otto Geasler, Minister of Defence in the last Marx cabinet, who represents no particular party, will retain his portfolio. It was criticism of his administration of the Ministry that largely led to the adverse vote against the Marx cabinet in December, Foreign Minister Stresemann also is retained.

The new coalition will command 248 votes in the Reichstag, while the opposition, consisting of Democrats, Socialists, Communists and Fascisti holds 223 votes. the economic party, with 21 votes, being benevolently neutral.

(Pick up cabinet spent day substituting Dr. Schartal, Bavarian Peoples Party, for Karl Stingl as Minister of Posts and Telegraphs).

The new coalition, which is the most conservative since the founding of the republic, was made possible by what is termed a great "about face" by the Nationalists. Through the latter's agreement to give up their opposition to the Republic and to Dr. Stresemann's international policy of conciliation the conflict in Germany now shifts from the issues of monarchism versus republicanism and Nationalism versus Internationalism, to a struggle as to who shall have a voice in, and control of, the republic.

The opposition parties assert that the coalition merely represents the "possessing classes," while the coalition supporters declare that they will heed President Von Hindenburg's appeal to safeguard the interests of the workers also.

BARN DESTROYED.

Mr. John Cain, of Rawden, Suffers Heavy Loss.

STIRLING, Jan. 29.— A serious fire entailing considerable loss occurred on Tuesday night last when Mr. John Cain's barn on the 4th concession of Rawdon, was burned with its contents, including 12 head of cattle. The loss is partially covered by insurance.

Bus Overturns.

The motor bus which plies between Marmora and Belleville, met with a mishap a mile north of Belleville, when it skidded and turning completely around fell over on its side in the ditch.

The three passengers were unhurt, but had to make their exit by climbing through the upper doors of the bus, as it laid on its side.

$60,000 Payment On Cost of Provincial Highways.

NEST EGG FOR YEAR.

County Road Expenditure To Require One and a Half Mills.

COBOURG, Jan. 29.—The corner stone of the 1927 tax rate in Northumberland and Durham was laid by the Council yesterday with an appropriation of 1½ mills for county road work this year. In 1926 this same rate covered the counties' half of the $94,200 spent on county road construction and maintenance, the other $47,000 being now due from the Ontario Government.

Then there is the other item of $60,000 this year, representing the counties' proportion of 20 per cent, of the cost of provincial highways within their borders. That sum was arranged for last June, and is an annual charge for three years under the funding plan adopted to lighten the burden of highway extension as it impinges upon the farmers' bank account. These two items amount to more than $107,000 as a tax nest-egg for the year's hatching.

The resolution providing for a 1½-mill levy was proposed by Reeve W. F. Elliott of Murray Township and seconded by C. H. Davidson of Campbellford.

Grand Jury's Report.

Reeve C. A. Wight of Darlington, with the members of the Property Committee, interviewed Judge McGlade and Crown Attorney W. F. Kerr with respect to the recommendation of the Grand Jury for improved ventilation and sanitary condition of the court-room.

As there was some doubt about the responsibility of the Council for such repairs, the special property committee was instructed to obtain the required information from the Cobourg Town Council and report in June with an estimate of the cost of ventilating and repairing the chamber.

Tenders For Supplies.

Harry Field and Charles McCallum, representing the local merchants, yesterday pointed out to the Council that the purchase of supplies for the House of Refuge was not distributed among the business houses of Cobourg and other towns in the two counties as it should be in fairness to all.

"It is hardly fair that one or two merchants should get all the House of Refuge business," Mr. Field protested.

This petition was anticipated by the Finance Committee, which recommended that whenever possible supplies for the House of Refuge be bought for a period of about three months, and that prices be obtained by tender, the superintendent to confer with Board in regard to such purchases. This motion was proposed by Reeve Bygott.

Auditors Named.

Mr. J. Hotman, Reeve of Clarke Township, and Col. F. D. Boggs were appointed auditors of the criminal and justice accounts.

Oscar Hudson and Company were engaged as general auditors for three years, but are not to provide a detailed statement of receipts and expenditures. Their fee is $300 a year, and their service may be dispensed with after the first or second year if then desired. They audit the clerk's and county road superintendent's accounts.

Warden Elliott and Reeve W. F. Elliott, chairman of the Finance Committee, were delegated to pass on accounts for payment between sessions.

Registry office commissioners were appointed as follows: Sam. Dudley, Colborne; W. G. Maher, Cobourg; L. H. Giddy, Port Hope; W. H. Hickson, Bowmanville.

Bridge Commissioners.

Among the bridge commissioners appointed by by-law were the following: Campbellford-Bridge, C. H. Davidson; Hastings, J. H. Hess; Wallace Point, S. Fallis; Pigeon Creek, Bert Richardson; Dunlop, Geo. H. Hooten; Healey Falls, Wm. S. Grills; Thompson Bridge, W. H. Nelson; Wilson Island, J. M. Bygott.

High School Trustees.

High School trustees appointed for three years are: Campbellford, George O'Sullivan; Colborne, Harry J. Mayhew; Newcastle, T. W. Jackson; Port Hope, Fred W. Rosevear.

House of Refuge Board.

The 1927 board of management for the House of Refuge was appointed thus: Warden Elliott, M. Wilson, Reeve of Hope Township, and W. S. Grills, Reeve of Seymour. The expense allowance is $5 a day while on duty, and 10 cents a mile as the rate of mileage.

MARMORA NEWS.

MARMORA, Jan. 29.—Mr. Warren Hickey spent a few days in Toronto this past week.

Mr. Horace Leonard has been on the sick list for the past few days.

Mrs. Bert Robson is taking the class at the Public School which was under the care of the late Nellie Williams until a successor is appointed.

Miss Leah Wells has been visiting at the home of the Rev. and Mrs. R. Sedore, North Marmora.

The cold weather of Wednesday and Thursday had its effects on many a local automobile, quite a number of freeze-ups occurring on the Marmora-Deloro road.

MUSINGS AT A MANSE WINDOW

HERE is something which I came upon in my reading which, perhaps, you may easily recognize and trace to its source. If you do, and get out of it anything approaching what I have got, you will, if you are not altogether destitute of gratitude, thank me for having turned your thoughts in its direction. It runs like this: And straightway Jesus constrained his disciples to get into a ship, and to go before him unto the other side, while he sent the multitudes away. And when he had sent the multitudes away, he went up into a mountain apart to pray: and when the evening was come, he was there alone. But the ship was now in the midst of the sea, tossed with waves: for the wind was contrary. And in the fourth watch of the night Jesus went unto them, walking on the sea. And when the disciples saw him walking on the sea, they were troubled, saying, It is a spirit; and they cried out for fear. But straightway Jesus spake unto them, saying, Be of good cheer; it is I; be not afraid. And Peter answered him and said, Lord, if it be Thou, bid me come unto Thee on the water. And he said, Come. And when Peter was come down out of the ship, he walked on the water, to go to Jesus. But when he saw the wind boisterous, he was afraid; and beginning to sink, he cried, saying, Lord save me. And immediately Jesus stretched forth his hand, and caught him, and said unto him, O thou of little faith, wherefore didst thou doubt? And when they were come into the ship, the wind ceased. Then they that were in the ship came and worshipped him, saying, Of a truth thou art the Son of God.

AN EPITOME OF LIFE'S EXPERIENCES

No ingenuity is needed to see in that narrative an epitome of life's experiences. It is as if the Spirit of God, by the use of an object lesson, wanted to teach some important things about the Spiritual World. And it will be both interesting and instructive, in making a rapid review of these verses which I have taken from Matthew 14: 22-33, to observe some of the lessons which are lying upon the surface. We, too, are travellers upon the sea of time. And in the course of our voyaging we pass through somewhat similar experiences to those encountered by the disciples. Having their story before us we ought to profit by what that story has to tell, unless, like some others, we have eyes and ears which fail to function!

CHRIST SHOULD BE BEFORE AND BEHIND ALL OUR AFFAIRS

If we have any right to call Him, Master, He has every right to have the rule of our lives. Everything should be done under His constraints. It should be no longer my will but His. Henceforth it is not to be the way I desire but the way He directs. If we will really mean what is implied when we call Him, Lord and Master, we shall cease from all planning of our own and wait patiently for our sailing orders. He never constrains for anything but the best. It may not be an easy way, but it will always be found to be both safe and profitable. Try it, and see what a difference it will make.

THE SOURCE AND SUSTENANCE OF ALL SPIRITUAL STRENGTH

It is important to note that He went up into a mountain apart to pray. If Jesus could not get along without prayer, it is foolish to think we can. And if, in His busy life, He found or made time for prayer we are without an alibi if we plead any excuse for our failure to give prayer a large place in our lives. There are times when, like the Master, we must dismiss the multitude so that we can get alone with the Father. It is in solitude that communion is at its best. The reason why a past generation was so much stronger than we are, spiritually, was that it practised the art of divorcing itself from every diverting or distracting influence and spent much time in the place of prayer.

THE RIGHT WAY IS NOT FREE FROM STORMS

It is only when this present order of things has given place to the new order, in which the new heavens and the new earth appear, that there can be either no more sea or a sea of glass. No, we are not promised any less stormy a track across the deep when we put ourselves under His command—but, there is this difference, He knows! And He is able to save to the uttermost, all them that come unto God by Him, seeing that He ever liveth to make intercession for them. You can sing, even in the midst of the storm:

"When walking on Life's Ocean
Control its raging motion:
When in its dread deeps sinking,
When from its dangers shrinking,
Remember me, O Might One!"

THERE MAY BE PERMISSION WITHOUT COMMISSION

We have heard men say that the reason why Peter began to sink was that he took his eyes off Jesus. That, of course, is true; but not just in the way that is sometimes suggested. Peter took his eyes off the Master before he ever touched the water with his feet. He had been commissioned by Jesus to 'get into a ship, and to go before Him to the other side.' And I don't think any of the disciples had any right to ask for anything else till they had carried out these sailing orders. Doubtless there seemed to be more of a thrill in walking upon the waves than in toiling at an oar. And most of us are ready to link up these two words, 'if,' and 'bid,' in the hope that it will be more thrilling, even if it is not easier work.

The life is largely dependent upon the look. It was so with Lot's wife. And when the children of Israel looked at the brazen serpent, no matter where they might be or how they might be, they received life. When John directed the thoughts of the multitude to Jesus he did it saying: "Behold the Lamb of God which taketh away the sin of the world." When circumstances, trials, success, or anything take our eyes off Christ, disaster is sure to follow.

WORSHIP INTENSIFIED

All God's dealings with us should intensify the spirit of worship. Then they that were in the ship came and worshipped Him, saying, of a truth Thou art the Son of God. Think of His saving grace and what we owe to it. Had it not been for His favor we should have still been under condemnation with nothing to look forward to, but the darkness of despair. If that does not intensify our worship it would almost seem as if it had been wasted upon us. Then think of His sparing grace and the joy of His salvation. If we only knew what we have escaped here and now, through His favor our hearts would well over with gratitude and His praise should be upon our lips both day and night.

When the ship of our lievs is in the midst of the sea, tossed with waves: because the wind is contrary—don't forget that our Master is also Master of both winds and waves. He may at such times seem a long way off, but He can never be too far away to know our condition and our concern. Even now He is within the Holy of Holies, making intercession for His people. And while that is true, it is also true that He never leaves us nor forsakes us. Put yourself under His care, having claimed all the benefits of His redemptive work. Don't worry; just watch and wait while you work. At the right time He will come to cheer and help you with His presence. Keep your heart clean and sweet. Focus your inner eyes upon the Son of God. Give heed to His Word. And don't let anything scare you but unbelief. It may be the fourth watch of the night: and it may even be a night of weeping, but joy cometh in the morning.

ALLAN FAIRBAIRN.

Your Returns

PERMIT me to present you with some capital, which, if you will invest, will give you larger and more lasting returns than the best bonds or stocks on sale anywhere. Don't look upon me with suspicion in the belief that I have some axe of my own to grind. I don't want a cent of your money. What I have to offer is without money and without price. It is not, and never will be, on any market for sale. All you are asked to do is to set aside five minutes in each one of the next twelve days, and that time you will give to meditation on Isaiah fifty -three, a verse a day. There are but twelve verses, but no consecutive twelve verses are like them in any other piece of literature ever written.

What Think Ye Of Christ?

IT WAS but thirty-three short years of a short lifetime that He lived on earth, it was but three broken and troubled years that He preached the Gospel of the Kingdom; but forever even until all the eons have been closed, and the earth itself, with the things that now are, have passed away, shall every one of His true children find peace and hope and forgiveness in His name; and that name shall be Immanuel, which is, being interpreted, God with us.

—FREDERICK W. FARRAR.

Churches and Churchmen

I. SEEWELL.

A Newspaper to the Defence.

AN AMERICAN sociologist making the following statement: "a home is becoming practically impossible. Children are almost out of the question. Real Christian motherhood is almost a thing of the past. Marriage to most young men is no longer an asset, but an insurmountable liability," is challenged by an influential midwestern newspaper. In challenging the statement the newspaper wonders if the sociologist had not overlooked the better homes in gathering the data upon which his estimate was based. There is no denying the fact that there are still many homes the life in which would furnish no ground for such a radical conclusion.

The Needs Of Our Churches.

WRITING in "The Presbyterian Advance" under this caption, Rev. Charles R. Martin of Brookfield, Mo., says,—Considering that at the most not more than half of the people in most communities hold church membership, one might say that the great need of the churches is for more members; but in speaking of the needs of a hospital, would you say that it needed more patients, or that a public school needed more pupils? No, patients and pupils respectively constitute their reason for existing and not their need. You would say, rather, that a hospital needed better equipment and a stronger staff, or a school better equipment and a stronger faculty. Our churches do not need more people; they exist for the people, and want more people to be benefitted by their service.

Some of our church buildings might well be improved; but the principal needs of churches are not physical. Above all else our churches need a more earnest consecration and a deeper loyalty in the lives of their members. They need a determination on the part of the members to put first things first in the scale of values, and so to live and work that their influence day after day will advance the causes for which the churches stand. Our churches need more workers who will feel personally obligated as members to carry out the purpose of the Christian church in its program of service to mankind

A Religious War.

SURELY we must all agree with Dr. Young, when he says that we need a religious war, but not one of the sort certain groups in America are trying to bring on. Thrice welcome a religious war—of the right kind—a war that sets the trumpets of all sanctuaries thundering against graft and lawlessness, against the greed that is eating the hearts out of our business men and the selfishness that is turning our homes into contests wherein the earners vie with the spenders to see which will come out ahead, against the pleasure lust that to its gratification sacrifices time and strength and every high opportunity, against the dulling of personal perceptions by this deadly smoke of printed stuff that blurs the moral vision of youth, against those motion pictures and stage productions that lower the standards of the public. In such a religious war we may all, by whatever sectarian name we may be known, fight on the same side; and fight to win!

A Leper's Faith.

IT IS not often that we meet such faith these days! "I had rather die of leprosy than sacrifice my faith in Christ by being forced to live in the leper camp of the government," was the declaration of a leper woman from a far distant district who had come to Central Hospital in Ilat, Africa, to get the mission doctor to give her the healing injections of chalmugra oil. The oil had temporarily given out, she could not be treated, and as she started on her long way back, after the suggestion that she might find relief in the government camp, she uttered the above words. Keenly disappointed, without medicine for her horrible disease, yet she was firm and true in her loyalty to her Saviour, with a faith rising far above her diseased body, a faith more precious than life itself.

Ministerial Practices.

DR. CLELAND B. McAFEE, always interesting and instructive, has been saying some worth while things about Pastoral Calling. He says that whenever pastoral calling is decried it is always caricatured: 'running around calling on the ladies,' 'going to pink teas,' 'sharing in neighborhood gossip,' and so on. If this were pastoral calling, nobody would believe in it.

When a churchman asked a friend why he did not go to church, he replied that he could not see why he should go into a stuffy room and listen to a lot of singers squawk and a minister gas away for an hour about things that nobody believes. On that definition it is difficult to see why he should!

There is as much need for real pastoral calling as ever there was. People are carrying burdens which a minister ought to share, and they are not apt to come to him in any numbers if he does not care enough for them to go to them.

The pastor is often the only spiritual helper who enters the home or the business office. He ought never to seem hurried, yet he has no time to waste on things that are none of his business. Some pastors hardly average more than five minutes, but in that time they learn if there are special needs in their field, have a brief prayer and leave the impression of genuine interest.

A Pen Picture

FROM a king's palace a party sets out on some expedition. It is apparently not of a military nature, though the chiefman is evidently an officer or general in the army. They have weapons, no doubt, but what they seem to rely upon for success far more than arms is a document of some kind which they carry with them. Many miles have to be traversed, and at least one river has to be crossed before they can reach what they hope is their journey's end. To all, the errand seems to be one of great interest—to one, a thing of life and death. Now they have reached the territory, and now the court of a foreign king. The visitor apparently is one whose name is but too well known to those amongst whom he has come. Little did he think in former days that he who had feared him and suffered at his hand! He stands before the potentate, and the document is produced. Has the petitioner gained his heart's desire? No, truly! his request is treated with indignation and scorn, and the thing upon which he relied for help is the very thing that has caused the failure of his mission.

* * *

This is the fourth in a series of pen pictures of Bible History by a preacher whose name will be with-held for the present. The key will be supplied next week when another in the series shall appear.

* * *

The key to last week's picture is Nehemiah 8: 1-12.

Control Of Temper

THE worst-tempered people may be made gentle and loving in all speech, act and disposition by the renewing and transforming power of divine grace. God can take the tangled keys and put them in tune if we will but put them into His hand. But we must strive ourselves to be sweet-tempered. We must watch the rising anger and quickly choke it back. We must keep down the ugly dispositions. We must learn to control ourselves, our tempers, our feelings, our passions, our tongues. We must seek to develop the gentle things and crowd out the nettles. The discipline is not easy, but the lesson can be mastered.

—J. R. MILLER.

Children's Corner — TELL US A STORY

HERE is something which I have picked up in my reading which I want to pass on to all my young friends. It carries with it a lesson on making good use of our eyes. You have all seen a hen. Well, then, can you tell how many toes it has on each foot? Or can you tell where a cow's horns are—)before or behind its ears?

John Buroughs is a fine example of what a person can do with himself when he concentrates on a loved task. He was born in the country. He had few of the advantages that are to-day counted almost indispensable. But he had the gift of observation. He kept his eyes open. He loved the animal life about him, and he watched it with loving patience. Nobody stood behind him, pushing him on. He just followed his bent and recorded what he saw and what he thought. In time he became an authority. He spoke of the things he knew, and the whole world listened.

GAMBLERS

SOME members of the church live on Grumble Avenue, hard by Discontent Street. They dump their moral? ashes in the street, never wash the sidewalk or paint the front door. Take it altogether, they are a poor, miserable lot. Many die early and are buried in unmarked graves. They seldom leave any money, but when one does it is willed away to the "Society for Fault Finding," that spares no pains to invest it to the best advantage. Now and then members of this society get on the committees and in the boards of direction. We need some machinery whereby these can be ground up and baked over, or melted down and molded over into men and women of praise, whose dwellings shall be on Thanksgiving Street, close by Avenue Content.

VIRTUE

MANY people think they are virtuous, merely because they are tame and inoffensive. Tameness is not a virtue, it is merely the absence of a vice. It is merely the indication of a force too feeble to run into excess. Virtue appears then only, when a strong force is wisely exerted under a strong regulation.

—JOHN STUART BLACKIE.

It is easy to be generous with the goods of others.

Rev. Wm. Allan, Minister

St. Paul's Presbyterian Church

Morning Subject: **The Holy Spirit for Life**

Evening Subject: **IS PRIDE EVER RIGHT?**

(A Message Specially for Young Men and Young Women)

Organ Recital at 6.45

EVENING PRELUDE

1.—An anonymous letter received this week — and the best way to deal with it.

2.—Is it true as "Saturday Night" says that the mission of the "Regular Baptists" is "To Restore the Hope of Hell-Fire," and that Dr. T. T. Shields is "a specialist in eternal damnation"?

Musical Director MARTIN B CRENSHALL A.R.C.O.
Soloist GRETA LE HARR
SUNDAY SCHOOL AT 3 P.M.

MID-WEEK SERVICE—WEDNESDAY, 8 P.M.
The Mystery of Iniquity
—or, "the Only Person on earth who keeps Antichrist from being revealed in all his wickedness and power."

ANNUAL MEETING of the Church and Congregation on MONDAY AT 8 P.M.

THE UNITED CHURCH OF CANADA

Continuing the PRESBYTERIAN, METHODIST AND CONGREGATIONAL CHURCHES

KNOX

REV. WM. McDONALD, B.D., Minister
Manse, 298 King Phone 2243
Mr. R. J. Devey, Organist

Regular Services Morning and Evening, Conducted by the Minister
Sermon Subjects:
11 A.M.—"HALLOWING THE NAME"
7 P.M.—"PHILIP, THE SPIRIT OF ENQUIRY"
Extra Congregational Singing
3 P.M.—Sunday School and Bible Classes
WE WELCOME EVERYONE TO OUR CHURCH
—THE CHURCH OF THE OPEN DOOR

GEORGE ST. UNITED CHURCH

REV. J. E. TODD, B.A. Minister OF CANADA

11.00 A.M.—W.M.S. Service. MRS. LONGLEY, returned missionary from China, will speak.
2.45 P.M.—Grace Sunday School.
3.00 P.M.—George St. Sunday School.
7.00 P.M.—REV. J. D. RICHARDSON, of St. James' Church, will preach.

Soloist—Miss Daisy Murray. Musical Director—Mr. John H. Rewotch
A Cordial Welcome to Strangers

ST. ANDREW'S

REV. J. W. GORDON, M.A., B.D., MINISTER

11 A.M.—HOSEA, THE PROPHET OF GOD'S LOVE.
7 P.M.—CAN I NOT DO WHAT I WILL WITH MY OWN. Luke 20:1-16.
3 P.M.—SUNDAY SCHOOL AND BIBLE CLASSES
Mr. John Crane, Director of Music

ST. JAMES

UNITED CHURCH OF CANADA
REV. J. D. RICHARDSON, M.A., MINISTER

11 A.M.—"THE CHALLENGE OF LIFE"
(Congregational Meeting)
7 P.M.—MRS. LONGLEY, FROM CHINA
will give an address at the Evening Service. Mrs. Longley is a highly gifted speaker. Don't fail to hear her message.
F. E. Stevens, Organist and Choir Leader
A WELCOME FOR ALL

TRINITY

"The Family Church"
Rev. David Wren, M.A., B.D., Minister

The 56th Anniversary Services of Trinity Church Will be Observed Sunday and Monday, Jan. 30th and 31st, 1927

SUNDAY, JAN. 30TH
THE REV. DR. R. S. LAIDLAW
PASTOR OF ERSKINE UNITED CHURCH, TORONTO
Will Preach Morning and Evening
Dr. Laidlaw is one of the outstanding ministers of the United Church and is well worth hearing.
The Choir will be assisted in their Anniversary music by
MISS PEARL BROCK
CONTRALTO SOLOIST, OF TORONTO
Sunday School and Bible Classes, 3 P.M.
MONDAY, JAN. 31ST
Under the auspices of the Choir and Trinity Club, a
FOWL SUPPER
will be served in the Basement of the Church, from 6 to 8 o'cock. The supper will be followed by a splendid programme in the Church Auditorium, when Miss Pearl Brock will sing. Admission 50c.
The Public Are Cordially Invited to Join in These Thanksgiving Services

MARK. ST. UNITED CHURCH

Minister, R. T. Richards, B.A., B.D.
Organist, V. H. L. Boorman

11 o'clock service—1. A SERIES ON THE LORD'S PRAYER.
2.—THE KINGDOM.
7 o'clock service—THE UNPARDONABLE SIN.

All Saints' Church

Cor. Rubidge and Sherbrooke Streets

8.30—Holy Communion 3.00—Sunday School
11.00—Morning Prayer 7.00—Evening Prayer
4 p.m.—Holy Baptism.
THE REV. W. M. LOUCKS of Toronto will be the speaker, continuing the services in commemoration of the semi-jubilee of the church.
The special music given on Friday night will be repeated at the evening service.

GOSPEL HALL

MORNING WORSHIP - - 11 O'CLOCK
SUNDAY SCHOOL - - 3 O'CLOCK
YOUNG MEN'S BIBLE CLASS - - 3 O'CLOCK
GOSPEL IN SONG
and Gospel addresses 7 o'clock.
PICTURE TALK FRIDAY, 7 O'CLOCK

ANGLICAN.

ST. JOHN'S CHURCH.

Rev. R. C. Blagrave, D.D., Vicar.
4th Sunday after Epiphany.
8.30, Holy Communion.
11 a.m., "Joshua's Challenge."
3 p.m., Sunday school and Bible Classes. Mrs. Hoylands orchestra.
7 p.m., "Some Errors about Church."
Frederick G. Mann, Organist and Choir Master.

ST. LUKE'S CHURCH.

Cor. Rogers and Robinson Streets.
Rev. Geo. J. Bousfield, B.A., Rector
Services at 8 a.m., 11 a.m. and 7 p.m.
Sunday school at 3 p.m.
Holy Baptism by appointment.

ST. GEORGE'S CHURCH.

Braidwood Avenue — South Peterborough.
(Rev. J. L. Hughes, Rector.)
4th Sunday after Epiphany.
8 a.m., Eucharist.
(Corporate Communion Ladies' Guild.)
10.30 a.m., Mattins.
2.30 p.m., Sunday school.
7 p.m., Evensong.

MISCELLANEOUS.

ROMAN CATHOLIC.

ST. PETER'S CATHEDRAL
Low Masses at 8 and 9.15 a.m.
High Mass, 10.30 a.m.
Vespers, 7.00 p.m.

ASSEMBLY HALL.

Christians gathered in the name of the Lord Jesus Christ, will (D.V.) hold meetings as follow
Sunday—
Breaking of Bread, 11 a.m.
Sunday School, 3 p.m.
Gospel Meeting 7 p.m.
Wednesday: Prayer meeting at 8 p.m.
The public are cordially invited to attend these meetings.
"We pray you in Christ's stead, be ye reconciled to God."

FREE METHODIST CHURCH.

296 Aylmer Street.
Services: Prayer Meeting, Tuesday night, 8 o'clock; Class meeting Friday night, 8 o'clock.
Sunday school, 9.45 a.m.
Preaching at 11 a.m., and 7 p.m.
The only continuing Methodist Church in Canada.
Rev. Frank Loft, 294 Aylmer St.

MURRAY ST. BAPTIST

REV. C. W. ROSE, D.D., PASTOR

11 A.M.—Morning Service and Sunday School
7 P.M.—Evening Service
REV. H. E. STILLWELL, M.A., OF TORONTO
WILL PREACH AT BOTH SERVICES
Choir Leader: Dr. Graham Organist: Miss M. Bridge

PARK ST. BAPTIST CHURCH

Services at 11 A.M. and 7 P.M.
REV. J. J. HARTON (OF TORONTO)
3 P.M.—Sunday School and Bible Classes

GEORGE STREET REV. R. KEITH MILLS, Pastor
Bethany Tabernacle
MORNING SERVICE - - - 11 A.M.
EVENING SERVICE - - - 7 P.M.
The pastor will have charge of both services.

THE SALVATION ARMY TEMPLE Simcoe and Aylmer Sts.

Saturday, 8 p.m. .....Praise Service
Sunday, 11 a.m. .....Lieutenant W. Torgenson
3 p.m. .....'Family Gathering"
7 p.m. .....Adjutant Frank Ham

Telephone service is now listed under Salvation Army. The number is 1929. We are, as always, at your service.

Beware of little expenses; a small leak will sink a great ship.
—Benjamin Franklin.

The blessedness of life depends more upon its interests than upon its comforts.

The Examiner

PHONES—Editorial 1601. Business Office, 1605. Private Branch Exchange to all Departments.

The Examiner is a member of the Audit Bureau of Circulation.

The Daily Examiner, published every lawful evening, by The Peterborough Examiner, Limited. Office, 416 George street. $6.00 per year, delivered in city; out-of-town subscribers, by mail, $4.00 a year.

The Weekly Examiner, published every Thursday. Subscription price $1.50 a year.

U. S. REPRESENTATIVES

Special U. S. Representative—W. H. Stockwell, 639 People's Gas Building, Chicago, Ill.

New York—Chas. B. Miller, 225 Fifth Avenue.

Advertising Rates on application.

R. M. GLOVER, Managing Director.

SATURDAY, JAN. 29, 1927.

. . . BEARER OF INTELLIGENCE . . . DISPELLER OF IGNORANCE AND PREJUDICE . . . A LIGHT SHINING INTO ALL DARK PLACES.

SPEAKER EXONERATED.

The numerous friends of Tris Speaker in Peterboro have been all delighted to hear that the famous ball player and Ty Cobb, the equally celebrated Detroit manager, have been completely exonerated by Judge Landis in regard to charges made against them of having conspired to "throw" a ball game.

Those in Peterboro who have on many occasions enjoyed the companionship of Speaker in fishing and shooting forays at Rice Lake, and those who found that he stood up well in the test that close association under such conditions always provides, needed no verdict from Judge Landis to convince them that the great centre fielder was "straight."

They, however, are happy to know that the cloud that hung over Speaker's head after a career full of wonderful performances has been chased away and that he has been officially and completely cleared of the accusations preferred against him.

They are hoping that the renowned "Spoke" will shine with the same old brilliancy on the ball field next summer.

OUR FIRE LOSS.

The Dominion Insurance Department has just published the aggregate combined loss experience of all companies for all Canada for the five-year period 1921-1925 inclusive. The figures show unfavorable loss ratios in a number of classes, indicating that these are money-losers for the companies, and making necessary the writing of these carefully and for small lines only.

The loss ration to premium income is as follows:

Unprotected dwellings in village and towns	71.66%
Country dwellings and farm property	114.17
Retail stores and contents	64.57
Boot and shoe factories	142.73
Canning factories	62.39
Confectionery and biscuit factories	68.06
Flour and oatmeal mills	87.09
Sawmills	79.56
Lumber yards	83.46
Mining risks	65.42
Tanneries	168.27
Woodworking factories	75.09
Woollen and knitting mills	97.25

CARELESS PARENTS.

"We strongly condemn the practice of parents leaving their children at home unattended, and hope that adults who are in the habit of spending their evenings away from home will secure the services of an adult to prevent a fatality of this kind occurring again."

Such was the verdict, in part, of the coroner's jury which investigated the death of five young children who lost their lives in a fire that destroyed their home when they were left alone in the house.

The jury's condemnation of a practice that is all too common will, it is hoped, have some effect upon people who have been guilty of such conduct.

Within recent weeks at least a dozen children, left alone, have met death as the result of fire, the recent case of Toronto being the most shocking in view of the fact that the eldest of the four victims was but four years of age.

The jury did well to score such callous carelessness.

In fact there does not seem any reason why parents convicted of leaving young children alone at night should not be called upon to explain their conduct to a police magistrate.

TOWNSHIP'S SCHOOL BOARDS.

It is notable that the splendid reports presented to the County Council by School Inspectors Richard Lees and R. F. Downey devoted considerable space to placing before the members of the Council Premier Ferguson's views in regard to township school boards.

As experts whose duty it is to see that the educational facilities provided for rural children are as complete as possible the inspectors realize that there is much room for improvement in the present system, and they have not hesitated to call the attention of the Council to a plan that promises to give much better results.

Premier Ferguson's bill to authorize the establishment of township school boards is to be again introduced at the coming session and it will be interesting to note whether or not his campaign to educate rural opinion in favor of the change has made any progress.

The Government could, of course carry the bill in any case, but Mr. Ferguson is anxious that public opinion should be behind it before it is put into force, and for some years his efforts have been directed towards trying to convince rural ratepayers that his plan is feasible and desirable.

A WELCOME CHANGE.

It was announced at the Exhibition Board banquet the other night by W. B. Roadhouse, the Deputy Minister of Agriculture, and W. H. Bradburn, member for Peterboro City, that the office of the District Representative of the Department of Agriculture for Peterboro County is to be transferred from Norwood to Peterboro.

This is a change that has long been urged by the Peterboro Industrial Exhibition Board and other local bodies which have strongly represented to the Government for some time that Peterboro was the logical location for the office of the district representative.

It has been the contention in all conferences with the Department that the Agricultural representative would be capable of much greater service to the people of the whole district if he were located in Peterboro, and the Government has admitted the validity of the claim by announcement that the transfer would be made early in spring.

The capital of the county would seem to be the fitting centre for all such services and the change is expected to work out for the betterment of the people generally, many of whom have been unable to take advantage of the service rendered by the District representative.

WHAT IF THEY CAME WITH BOMBS?

Twelve United States airplanes, travelling at 150 miles an hour from Michigan came up to Ottawa this week to land on the Ottawa River with as much ease as an Ottawa citizen might taxi from Sparks street to Ottawa South. The purpose of their visit was to test their machines under zero conditions, and their stay here was pleasantly cordial.

But what if their mission were different? What, if instead of coming with good-will, they came along with bombs? How could they be forestalled? What protection could there be fore Ottawa or for any Canadian city?

One hates to suggest such a sinister thought, but, after all, isn't it at least a remote possibility? A hundred airplanes, five hundred airplanes could fly over Ottawa, or Montreal, or Toronto, drop a few thousand bombs and leave them smouldering ashes.

It is such a thought, almost staggering, yet visualizing something that is completely possible, that makes it almost impossible that there should be another war. For while there is not much chance, thank Heaven, of a war between Canada and the United States, or between the United States and the British Empire, there is chance of war between other peoples; and they would be destroyed from the air just as airships from across the line could destroy us. Fleets of airships, bombs of devastating power, poison gas—such will be the armaments of the next war.

Humanity, not to say Christianity, must shrink from such a thing. And that is why any agency—League of Nations or anything else—that aims to promote peace should have the support of us all.—Ottawa Journal.

THE CHANGED MR. HEARST.

In Great Britain William Randolph Hearst's proposal of an alliance of English-speaking nations has attracted more interest than in Canada, where Mr. Hearst is better known. British newspapers give his statement prominence, and if they do not look for practical results they welcome it as an evidence that anti-British propaganda is no longer a serious force in the United States. This view is overlooked by Canadian commentators who see in Mr. Hearst's move only a subject for derision. Whatever Mr. Hearst's motives, it is certain that he would make no such plea if he believed that it would affront an important section of his vast body of readers. In all of his numerous papers he published this message:

"I think the time is right for our newspapers to advocate the co-operation of the English-speaking peoples of the world to maintain peace.

"The plan that I have in mind would mean that the United States, Great Britain, Ireland, Canada, Australia, New Zealand and South Africa would co-operate to insure peace among themselves and as far as possible to maintain the peace of the world.

"It would be an understanding to prevent the parties from making war among themselves, and to protect any one and all of the parties to the agreement from the war-like aggression of others.

"There should be an armament agreement which would provide not only that the military and naval and air forces should be kept down to a certain point, but that they should be kept up to a definite strength and efficiency in order to make this co-operative compact an effective force in the accomplishment of its objects."

Mr. Hearst gives as his reason for limiting such an understanding to the English-speaking countries the fact that language is an important element in such an agreement. "The League of Nations," he adds, "has shown that an organization of heterogeneous elements is impracticable and ineffective."

Not many Canadians will agree with this description of the League of Nations and still fewer would advocate its disruption even if it were succeeded by a league of English-speaking nations. Great Britain especially is committed to the League of Nations, and she could not and would not divorce herself from Europe, to which she belongs. The existence and constitution of the League are not incompatible with co-operation among English-speaking nations for purposes which are not aggressive. Such an agreement could be effected even without a formal treaty. If Mr. Hearst convinced his own countrymen of its desirability there would be no other obstacle. His appeal is valuable because a man who controls a vast engine of propaganda, frequently employed to foster prejudice against the British Empire, has become an advocate of closer relations between his own country and the countries of that Empire. Such a change in Mr. Hearst must reflect a change in popular sentiment. He may not in this case influence the official policy of the United States, but he will influence public opinion.—London Advertiser.

EDITORIAL NOTES AND COMMENT.

They're going to call them "gnathologists" now instead of dentists, and if that will mean a little less pain when a nerve is struck we're for the change.

The German Reichstag is considering installing electric signal lights to notify speakers when their time is up. An outfit like that in the House of Commons would consume a lot of power.

A report from St. Catharines says that the severe weather has not killed the peach crop. That is real news.

United States negro singers have been giving a concert in Italy for the benefit of Premier Mussolini. They didn't try out Il Duce's reaction to "Where Do You Work-a, John?" however.

Toronto youth pointed a shotgun at gas company inspectors who called to take away a gas meter. They can have ours anytime without a struggle.

An American visitor says the United States is becoming steadily more democratic. He failed however, to quote the fuss made over Queen Marie to prove his point.

CATTLE, GRAIN AND PRODUCE

Peterboro—Toronto—Montreal
Winnipeg.

TORONTO LIVESTOCK

TORONTO, Jan. 29 — The week opened with a good demand for choice finished steers for export. While offerings in this class were small, buyers had already made good purchases at outside points, filling orders for about 600 cattle for this week's shipment. About the same number are on order for next week. Prices ranged from $7.25 to $7.75.

Choice handyweight butchers steers and heifers met with good steady trading at from $7 to $7.50; good, $6 to $6.75; medium to common, $5 to $5.65. There has been a heavy run of rough heavy under-finished steers, which are hard to dispose of at from $5.75 to $6.50, also some breedy steers not fat enough at from $5.75 to $6. Choice fat cows of light weight sold at $5 to $5.25, but the heavy fat cows are selling at 25c per hundred lower than light weight cows of similar quality. There has been a shade weaker feeling in canner and cutter cows. Choice butchers' bulls held fairly steady at $5 to $5.25; good, $4.50 to $4.75; rough bologna bulls not quite so active at from $3.50 to $4.25. Choice baby beef was a bright feature on the market from $9.50 to $10.50; good, $8 to $9; medium, $7 to $8.

Springers and Milkers—There has been a little more activity in the trade, rather more local buyers taking choice springers at from $80 to $100, good $50 to $75, choice fresh milkers $70 to $85, good $50 to $65, medium to common cows almost unsaleable, exception over the scales, at cutter prices.

Stockers and Feeders — Western stockers, steers, $5 to $5.50; heifers from $4.50 to $4.75, with a few of the best going to the abattoirs. The demand is very limited at present. Bulk of Western stockers and feeders being shipped to St. Paul's, U.S.A., from Western markets.

Sheep and Lambs — Choice lambs held steady at 11 to 11¼c, with a few bunches of fancy lambs desirable weight and well finished at 12 to 12¼c, buck lambs 8 to 9c, cull lambs around 8c, yearling sheep 7 to 8c, choice butchers 6 to 6½c, good 5 to 5½c, heavy fat sheep and bucks 4 to 4½c, cull sheep 2 to 3c.

Calves — Choice veal calves met with steady trading at 13 to 13¼c, with a few fancy at 13½c, good calves 10 to 12c, medium 6 to 9c, stockers 4 to 4½c.

Hogs—Sold this week at 11c f.o.b., $11.50 fed; $11.90 off cars. Premium on selects $2.25 per head, or on a basis of $12.14 per hundred f.o.b. The greater number of sows sold at 3c discount.

Receipts

Union Stock Yards—Receipts this week, 6,980 cattle, 699 calves, 4,376 hogs, 1,401 sheep.

Export steers, choice	$ 7.25 to $7.75
do. bulls	5.00 5.25
Butchers, choice	6.75 7.25
do. heifers	6.00 6.50
do. medium	5.50 6.00
do common	3.50 4.50
Baby beeves	8.50 10.50
Cows, fat, choice	4.50 5.50
do. medium	3.00 4.00
do. canners, cutters	2.00 3.00
Bulls, butcher, choice	5.00 5.50
do. medium	4.00 4.25
Bolognas	3.25 3.50
Feeders and shortkeep	6.25 6.50
Feeding steers, choice	5.50 6.00
Stockers, good	4.50 4.75
Calves, choice	13.00 14.00
Springers, choice	100.00 120.00
Milkers, choice	75.00 85.00
Choice lambs	11.00 11.50
Buck lambs	5.50 8.00
Sheep, light	6.50 7.90
Hogs, f.o.b.	11.00 ....
Hogs, off cars	11.90 ....
Hogs, fed and watered	11.50 ....
Road hogs	11.00 ....
Premium selects	.... 2.25

MONTREAL GRAIN AND PRODUCE

MONTREAL, Que., Jan. 29 (Canadian Press)—The export and domestic trade in grain on the Montreal market yesterday was quiet owing to the fact that foreign buyers failed to respond to the prices asked by local exporters. On spot the feeling was firm and prices were unchanged.

There was a moderate demand from local buyers for spring wheat flour, but the foreign trade was small. The tone of the market was steady. The market for winter wheat flour was also inactive but values were firm.

Owing to the continued good demand for all lines of millfeed and the smaller supplies available, the undertone to the market is strong and indications are that prices will go higher in the near future. The trade in standard grades of rolled oats continued dull, but prices ruled steady.

The undertone to the market for all grades of eggs continued easy on account of the more liberal offerings available and especially so of fresh extras for which prices were cut another one cent per dozen. Other grades were unchanged. The receipts were 369 cases.

The demand for potatoes showed a slight improvemnt and the feeling was steady. Car lots of Prince Edward Island Green Mountains were quoted at $1.80 per bag of ninety pounds, and Quebec white stock at $1.40 per bag of ninety pounds in bulk, ex-track.

The butter market continued quiet but firm. The receipts were 35 packages.

The cheese market was without any new feature to note, business in all directions being quiet with the undertone inclined to be easier, the receipts were 76 boxes.

Grain and Produce Quotations

Oats, Canadian Western, No. 2, 75c
Oats, Canadian Western, No. 3, 67c
Flour, Manitoba Spring Wheat patents, firsts, $8.20.
Flour, Manitoba Spring Wheat patents, seconds, $7.70.
Flour, Manitoba Spring wheat patents, strong bakers, $7.50.
Flour, Winter patents, choice $6.10 to $6.15.
Rolled oats, per bag, 90 lbs, $3.65.
Bran $32.25.
Shorts $34.25.
Middlings $40.25.
Hay, No. 2, per ton, car lots, $14.50.
Cheese, finest Westerns, 19 to 19 1-4c
Butter, No. pasteurized, 41 to 41 1-2c.
Eggs, storage extras, 47 to 48c.
Eggs, storage firsts, 44 to 45c.
Eggs, storage seconds, 40c.
Eggs, fresh extras, 56 to 57c.
Eggs, fresh firsts, 52.

CHICAGO CATTLE

CHICAGO, Jan. 29 (Canadian Press)—Cattle 3,000; best heavies 11.50; some scaling 1,650 pounds 10.40; bulk feeders and stockers 7.25 to 8.25; vealers largely 12.00 to 13.50; mostly to packers; outsiders 14.00 to 15.00.

Hogs 22,000; closing deadlock few late sales 12.15 to 12.25, average weights mostly 220 pounds up, most butchers 12.25 to 12.40.

Sheep, 10,000; top fat lambs to yard traders 13.50; bulk woolled lambs 12.75 to 13.25; heavy lambs and natives 12.75 to 13.00; extreme weights 11.65 to 12.00; choice fat ewes 8.25; desirable ewes 6.50 to 7.50.

CHICAGO GRAIN

CHICAGO, Jan. 29 (Canadian Press)—In the face of heavy selling to realize profits, the wheat market tended upward yesterday. Signs of broader European demand were in evidence with considerable domestic red winter wheat being bought for export. Closing quotations on wheat were unsettled at the same as yesterday's finish to 1-4c higher, corn 3-8c to 1-2c to 3-4c down, oats 1-4 to 1-2 off and provisions unchanged to 15c up.

Liberal receipts and slowness of cash demand weakened the corn market. Oats sympathized.

STERLING EXCHANGE

MONTREAL, Que., Jan. 29 (Canadian Press) — Sterling exchange rates were quoted here yesterday as follows:

Sterling demand—$4.84 1-4.
Sterling cables—$4.85 13-16.

A Thought For To-day

Remember Lot's wife.—Luke 17: 32.

* * *

Inquisitive people are the funnels of conversation; they do not take in anything for their own use, but merely to pass it on to another.—Steele.

JUST A JINGLE.

"Oh let him in," fair mother said,
"He's just the gas inspector."
She promptly paid for that remark:
It was a bill collector.

HASTINGS NEWS

HASTINGS, Jan. 27.—Miss Lillian Hinton, nurse-in-training at Oshawa hospital is the guest of her parents, Rev. and Mrs. M. L. Hinton.

Miss Clemena Ivey of Campbellford spent Sunday with Mr. and Mrs. A. V. German.

Mr. and Mrs. S. J. Fisher of Belleville were the week end guests of Mr. and Mrs. A. E. Sponer.

Mr. A. B. Smith spent a few days in Toronto last week.

Mr. J. E. Oliver was in Warkworth last week.

Mr. Earl Hinton of Hiawatha was the week end guest of his parents at the parsonage.

Mrs. W. Stinson of the Dutch Line was a visitor in Warkworth last week.

Rev. John Cobourn of Toronto will have charge of the services in the United Church next Sunday.

Mrs. E. Hendricks of Hamilton is the guest of her aunt Mrs. J. M. Baker.

Mr. J. G. Staples of Lindsay spent Saturday with Mr. and Mrs. W. T. Tate.

Mr. W. Oliver of Colborne is visting friends and relatives in Hastings and district.

Mr. Louis Lambert, who recently underwent an operation in Peterboro, is reported to be some better.

Attacked by Sciatica and Bad Backache

Chas. Edwards Found Relief In Dodd's Kidney Pills

"I had a severe attack of sciatica in the fall of last year," writes Mr. Chas. Edwards, 1524, 13th Avenue West, Calgary. I also had pains in my back and tried several remedies but got very little relief from any of them. I remembered we had a Dodd's Almanac in the house which I got and read the many testimonials of those who had got relief from Rheumatism, Lumbago, and Sciatica by using Dodd's Kidney Pills.

"I made a start at once and soon felt they were doing me good. I took three boxes and felt all right."

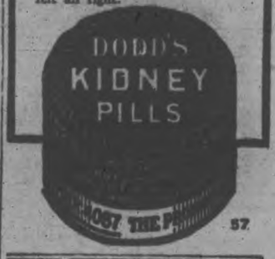

HEALTH DIET ADVICE

By Dr Frank McCoy

Author of "The Fast Way to Health"

QUESTIONS in regard to HEALTH & DIET will be ANSWERED by DR. McCOY who can be ADDRESSED in CARE of THIS PAPER

© 1927 DR. McCOY HEALTH SERVICE, LOS ANGELES, CAL.

ALLERGY

Many people have an idiosyncrasy toward certain kinds of food; and the cause of most people's susceptibility to the poisoning from these foods, no doubt lies in psychic factors. For instance, if a young baby is frightened while eating a certain kind of food, it may be that while during his life when he attempts to eat this kind of food, he will be taken with violent nausea, or possibly his skin will break out in a rash. Remember this is not because he remembers what happened when he was eating the food as a baby, but because he does not remember consciously. The experience was indelibly impressed upon his unconscious mind, and every time he attempts to eat that food, the unconscious remembrance of the unpleasantness connected with it will flash into his subconscious mind and bring about a definite reaction.

Babies who are made sick by taking too much milk which has spoiled, will often not be able to drink milk all their lives, some will not be able to use even butter. These difficulties, however, can be overcome by mental and physical training.

For the past fifteen years physicians have been trying to gather together sufficient data to account for the peculiar sensitiveness of certain individuals towards certain foods, and the scientific name for this new science of study is allergy, which may be defined as the condition of exaggerated sensibility to food substances which are harmless in similar amounts for the majority of members of the same family. Some doctors are becoming specialists in this science, and have other doctors refer patients to them for examination. They have found that almost every food will poison some individual, to such an extent as to produce hives, asthma, hay fever, and gastro-intestinal symptoms, such as vomiting and diarrhea. The pollen of flowers has been found to cause asthma in some cases. It is found that some people have a sensitiveness to so many of these proteids and pollens, that it is almost impossible to feed them enough to keep up their strength, without giving some of the foods irritating to their system. An attempt has been made to cure these idiosyncrasies by making a serum from the poisonous food and injecting it into the veins of the patient, but this has not met with any marked success.

Cheer up! It is not as bad as it sounds. In my investigations I have found that every one of these patients can be cured if they are put on a properly wel balanced diet, so that the general condition of acidosis in their body is cured. If good diet rules are followed for a few days the one who has found himself sensitive to meat, eggs, or fish, can eat these foods without any harmful results, and without the necessity for the administration of serum.

A short fast on fruit juices will always cure any of these idiosyncrasies, and if a well-balanced sensible diet is followed afterward, there will be no recurrence of the former difficulty.

EPILEPSY

"Mention must be made of drugs only to affirm that they have no legitimate place in the treatment of this (epilepsy) or any other form of mental illness."—R. G. Rows, M.D., and W. E. Bond, M.R.C.S., in their recent volume on Epilepsy.

An Osteopath out in Battle Creek, Michigan, who is specializing in the treatment of Epilepsy, is curing sixty per cent. of his cases; others have been quite as successful. The Osteopath is essentially a specialist in Nervous Diseases, and Epilepsy lies on the borderland between Mental and Nervous Diseases.

If you haven't tried ostopathy you haven't given yourself a fair trial at health

W. A. SETTLE, Osteopath

124 HUNTER ST. W. (Opp. Munro Hotel) PETERBOROUGH
Phone 649 All Diseases Treated

THE DOMINION BANK

Fifty-sixth Annual Statement

The Fifty-sixth Annual General Meeting of The Dominion Bank was held at the Head Office in Toronto, on Wednesday, January 26th, 1927, at which the following statement of the Profit and Loss Account and the Liabilities and Assets of the Bank as on December 31st, 1926, was presented:—

PROFIT AND LOSS ACCOUNT

Balance of Profit and Loss Account, 31st December, 1925		$ 964,298 16
Profits for the year, after deducting charges of management and making full provision for bad and doubtful debts		1,259,276 65
		$ 2,223,574 81
Which amount has been disposed of as follows:		
Dividends (quarterly) at Twelve per cent. per annum	$ 720,000 00	
Bonus, One per cent	60,000 00	
Total distribution to Shareholders of Thirteen per cent. for the year		$ 780,000 00
Contribution to Officers' Pension Fund		45,000 00
Dominion and Provincial Government Taxation		166,019 89
Written off Bank Premises		200,000 00
Balance of Profit and Loss Account carried forward		1,032,554 92
		$ 2,223,574 81

GENERAL STATEMENT

LIABILITIES

Capital Stock paid in		$ 6,000,000 00
Reserve Fund	$ 7,000,000 00	
Balance of Profit and Loss Account carried forward	1,032,554 92	
Dividend No. 177, payable 3rd January, 1927	180,000 00	
Bonus, One per cent., payable 3rd January, 1927	60,000 00	
Former Dividends unclaimed	537 00	
		8,273.0[illegible]
Total Liabilities to the Shareholders		$ 14,273,091 92
Notes of the Bank in Circulation	7,455,572 00	
Deposits not bearing interest	$19,070,348 83	
Deposits bearing interest, including interest accrued to date	79,790,232 11	
	98,860,580 94	
Advances under the Finance Act		
Balances due to other Banks in Canada	1,738,098 46	
Balances due to Banks and Banking Correspondents elsewhere than in Canada	1,361,229 32	
Bills Payable	104,652 00	
Liabilities not included in the foregoing	600,611 69	
		110,110,744 41
Letters of Credit Outstanding		3,397,021 78
		$127,780,858 11

ASSETS

Gold and Silver Coin, current	$ 2,126,813 11	
Dominion Government Notes	9,161,472 50	
Deposit in the Central Gold Reserves	1,500,000 00	
Notes of other Banks	886,300 00	
United States and other Foreign Currencies	121,030 04	
Cheques on other Banks	7,998,534 23	
Balances due by other Banks in Canada	34 43	
Balances due by Banks and Banking Correspondents elsewhere than in Canada	2,806,675 64	
	24,601,159 95	
Dominion and Provincial Government Securities, not exceeding market value	15,378,393 64	
Canadian Municipal Securities, and British, Foreign and Colonial Public Securities other than Canadian, not exceeding market value	4,808,942 48	
Railway and other Bonds, Debentures and Stocks, not exceeding market value	2,751,928 34	
Call and Short (not exceeding thirty days) Loans in Canada on Stocks, Debentures and Bonds and other Securities of a sufficient marketable value to cover	9,044,765 47	
Call and Short (not exceeding thirty days) Loans elsewhere than in Canada on Stocks, Debentures and Bonds and other Securities of a sufficient marketable value to cover	3,429,153 75	
		$ 60,514,343 53
Other Current Loans and Discounts in Canada (less rebate of interest) after making full provision for all bad and doubtful debts	56,731,593 66	
Other Current Loans and Discounts elsewhere than in Canada (less rebate of interest) after making full provision for all bad and doubtful debts	1,000,255 53	
Liabilities of Customers under Letters of Credit, as per contra	3,397,021 78	
Real Estate other than Bank Premises	36,754 10	
Non-Current Loans, estimated loss provided for	267,870 94	
Bank Premises, at not more than cost, less amounts written off	5,724,241 43	
Deposit with the Minister of Finance for the purposes of the Circulation Fund	314,650 00	
Mortgages on Real Estate sold	38,889 65	
Other Assets not included in the foregoing	255,257 49	
		67,766,514 58
		$127,780,858 11

A. W. AUSTIN, President. C. A. BOGERT, General Manager.

AUDITORS' REPORT TO SHAREHOLDERS

We Report to the Shareholders of The Dominion Bank:—

That we have audited the above Balance Sheet as at December 31st, 1926, and compared it with the books and vouchers at Head Office and with the certified returns from the Branches. We have obtained all the information and explanations that we have required, and in our opinion the transactions of the Bank which have come under our notice have been within the powers of the Bank.

In our opinion the Balance Sheet discloses the true condition of the Bank and is as shown by the books of the Bank.

A. B. SHEPHERD, C.A.
of Peat, Marwick, Mitchell & Co.
D. McC. McCLELLAND, F.C.A.
of Price, Waterhouse & Co.

Toronto, January 10th, 1927.

CAPITOL - To-night---7-9

TOM MIX in "The Canyon of Light"

MONDAY — TUESDAY — WEDNESDAY

WITH AN ALL ENGLISH STAR CAST,

Don't Tell the Wife

BY WILLIAM B. COURTNEY

Synopsis.

Ranny Forbes, star polo player, and his beautiful wife, Joan, are temperamental mismates. Joan wants a divorce. Ranny hesitates, loving her, although secretly knowing she loves Abner Gratman. They are all guests on a week-end cruise on the yacht of Stivner, a billionaire. Clare, a widow, vamps Ranny. Stivner, loving Clare, is jealous of Ranny. Ranny avows that Clare means nothing to him; and Stivner therefore aids him to get evidence that Joan is unfaithful. To punish Abner, Ranny isolates him from the party in a dory towed behind the yacht at night in a storm.

CHAPTER XII.—Continued.

With Ranny, to decide was to act. He was a man of vigorous moods; he wanted now, more than anything else in the world, to restablish himself in the good esteem of his wife.

So rising quickly, for he had not undressed, he made his way along the dark, unsteady corridor to the door of Joan's cabin.

It was unlocked, and the motion of the ship had swung it slightly open.

Ranny went in, softly. But there

was no answer to his whispers, and the light, when he switched it on, revealed an empty room, an unused berth.

Joan was gone!

A mysterious dread clutched Ranny's heart. He tried to shake it off by telling himself that Joan, lonely, had possibly gone to share the stateroom of some other woman guest.

It was not like Joan to do anything of the sort, however; of physical courage

"You'll have to put a little more muscle into it if you expect to make shore."

she lacked nothing.

His first apprehension was no doubt the nearest to the truth—she had gone to aid Abner.

Stumbling up the heaving stairs, he had no sooner ventured out upon the dark and rainswept deck than he heard a blood-chilling cry come down the wind from aft:

"Dory broken away!"

Captain Marty, from the bridge, and Ranny reached the stern railing almost simultaneously. They found the quarterdeck watch dangling a loose end of towline in his hands, and striving to pierce the wall of darkness that pressed apace after the taffrail light.

No dory rode in the lacey wake: the foaming, hissing eddies of the twin screws raced away into the nothingness of night.

The hallooing watch turned a frightened face to the newcomers.

"I was forward when I saw a-woman come to the railing, here," he explained. "Mr. Gratman must have pulled the dory close in to the rudder post, hand over hand on the rope, for before I could run back to stop her, she had climbed over the rail and dropped into the boat. When I got back he had let the boat play out to the limit of the towline again."

"Could you distinguish, or recognize the woman? Who was she?"

"She was your wife, Mr. Forbes!"

Ranny took hold of the rail in a trancelike grip, to keep himself from falling, while fear, like liquid fire, cascaded through his brain. Joan, lost on that black sea in a cockleshell of a boat with an incompetent ass like Abner Gratman!

Captain Marty was examining the remnant of towline.

"This line didn't part. It's been cut!"

"Aye, sir—the man sawed it through with a pocketknife. I yelled at him and started to draw in on the rope, but that only tautened it and made it easier to cut. That's when I started to yell for you, only he had gone through so far that it snapped before you got here."

The guard paused a moment, and turned to Ranny, who, with drawn face, was staring into the storm pall. He went on:

"The lady was scared when she saw what the man was up to. She screamed and tried to make him stop, but he just laughed and kept on cuttin'. That was the last I saw of them, sir, him laughin,' and her a-screamin'!"

Ranny was too much the soldier of fortune, the adventurer used to danger and the ways of danger, to be prone to panic; yet for an instant his courage almost deserted him, and he involuntarily turned to plead with Captain Marty to do something—quick, quick!

One glance at the lean captain's face sufficed to indicate the lack of necessity for suggestions. For Captain Marty, having the whole story, was now a man transformed without appreciable effort into the calm, driving master of the crisis.

He had already started for the bridge, calling to the quartermaster on wheel duty there:

"Hard about!"

Ranny followed the captain to the bridge, and though he was bursting with misdoubts, he struggled to keep cool and not to interfere with the obviously complete and confident preparations of the captain for a swift and painstaking search.

Even while the yacht was swinging in an arc to double back on her course, Captain Marty was pressing the button that rang an emergency signal bell in Stivner's bedroom.

Next, without an instant's delay, he unlimbered the yacht's big searchlight.

At Ranny's request the captain also dispatched a sailor to arouse Clay Varick, Ranny's chum.

"There's no use in rousing the whole company," said Captain Marty. "We've serious enough work ahead without a lot of old women, male and female, getting under our feet."

Captain Marty kept his eyes glued to the end of the long, powerful finger of light that he poked far and wide over the black waters.

"Mighty grim business for us if they go down," commented Captain Marty. "We'll be up for murder!"

Meanwhile, the storm continued to grow and there was no sign, wherever the searchlight probed, of the castaways.

CHAPTER XIII.

Joan had been filled with quick terror when first Abner had cut their boat adrift. She had seen the men carrying Abner to the deck, had stealthily followed and watched what they had done with him, and then, upon understanding his punishment, her original intention had been merely to share his humiliation as a public gesture of protest, and of scornful defiance of Ranny.

She had not counted upon any thing so realistic as this, however, anything quite so foolish as being cut adrift.

She feared at first that Abner must have gone crazy to do such an obviously hare-brained stunt—even after she had pleaded with him to desist.

But when Abner presented to her a countenance unmistakeably quite sane, and a plan and a reason modelled quite after her own style of defiance, she was mollified and reassured.

"Montauk Light's still in sight," explained Abner, "and I'll row for it. We'll show that crowd that we're not lightly to be made puppets and fools of! Throw a bit of a scare into them, too, because I know perfectly well that if anything had happened to me—or to us—they would be criminally responsible."

He had to yell to make himself heard above the wind.

Joan, listening, began to feel romantic and self-confident about the matter then.

She had not suspected this streak of adventure and strength in Abner.

Indeed, Abner had not suspected it himself. What he had done, he had done upon a mad impulse.

But his sudden and reckless eruption of daring now started to evaporate as swiftly as the distance between the dory and the yacht stern lengthened—and that meant at lightning speed.

For with the snapping of the towline, the riders in the dory had the sensation of being suddenly snatched up and rushed away in the darkness, while the yacht stood still.

In no time at all the stern lantern had flickered out in the darkness; the yacht was lost to view from the tiny tender.

Awkwardly, Abner unshipped the dory's oars and set them in the tholes.

He strove to turn the dory and row towards the distant beacon, on the san cliff of Montauk Point, which glawei through the murk like a dying ember.

The elements conspired to make sport of Abner's puny efforts. As Joan's eyes became accustomed to the darkness, she could dimly make out the weak futility of his efforts.

"What's the matter with you?" she called sharply. "You fuss like a girl. You'll have to put a little muscle into it if you expect to make shore."

"I'm using every bit of strength I have, but—but—"

(To be continued.)

Nursing Mothers Should Guard Against Vitamin-Starvation

SCOTT'S EMULSION

Abounds In Cod-liver Oil Vitamins

Scott & Bowne, Toronto, Ont. 26-32

BELTING

All sizes, new and second hand, Rubber and Leather Belting for sale, at lowest prices ;also cotton bags for sale.

Stores, Garages and House to let.

A. LOW & CO.

385 BETHUNE STREET

Phone 697. Night and Holiday 1027

Our Collection Service

WITH branches and correspondents throughout Canada and strong financial affiliations abroad, we are in a position to make prompt collections in all parts of the world. Acceptances are quickly obtained, payments promptly transmitted—details are carefully and accurately handled.

Ask our local manager for complete information. 24

THE DOMINION BANK

PETERBOROUGH BRANCH,

JOHN CRANE, ... Manager.

THEATRE

AT THE CAPITOL.

LONDON, HERO AND VILLAIN OF DOROTHY GISH'S LATEST

"London"—Made In, Around and About Limehouse!

The unique hero and villain of Dorothy Gish's latest Paramount starring vehicle, "London," which opens at the Capitol on Monday, is a dual role, played by the great gray city itself, according to Thomas Burke, noted author of "Limehouse Nights" and Herbert Wilcox, the director. The picture was produced in the English metropolis by British National Pictures, Ltd.

"She is mother and mistress, tryant and benefactor, saint and devil to the millions of fortunate or hapless humans who are drawn into the swirling vortex of her life," says Mr. Wilcox. "The idea of dramatizing the city's personality was suggested to use by Mr. S. R. Kent, general manager of Famous Players-Lasky Corporation during his recent European visit. Thomas Burke, who knows London as do few men, was retained to write the story.

"The human characters are a girl of the Limehouse slums, played by Miss Gish, and a youth of fashionable Mayfair. Out into the mystic city night they go on their quest for happiness;—the girl blindly seeking a love she has never known; the youth, hating the restrictions of wealth and daring adventure in the heart of the underworld. It was Mr. Burke's idea to portray the influence of environment on the individual,—as when the starving girl falters among the women who prowl the Thames Embankment; and when the boy is tempted by the fashionable women of Soho."

The film portrays many interesting and historic features of the mother of modern cities. There are to be seen the Houses of Parliament, Convent Garden, Petticoat Lane, murderous London Tower and its bridge, Trafalgar Square, the old Opera House, the National Sporting Club, where peer and commoner revel in pugilistic orgies; Rotten Row, Limehouse Reach, and many other places famous the world over, all of which give expression to the individuality of a city that for ages has endured despite countless wars, pestilences, fires and the annihilating forces of nature. With the single exception of Miss Gish, the cast is entirely English.

AT THE GRAND.

BEAU GESTE

Those who are but occasional patrons of the movie art as well as the others who give themselves a regular diet of screen entertainment are likely to be equally enthusiastic in their praises of "Beau Geste," the picturization of Major Wren's striking novel, seen at the Grand last night. "Beau Geste" rates as one of the feature productions of the past year and deservedly so, for its intensely interesting story, the deftness with which its character types are sketched, the superb acting of a thoroughly adequate cast, and fine work by the camera man make it an offering of unusual merit.

Its popularity in a market flooded with screen productions based on sex appeal and flapperish flapdoodle is perhaps not as surprising as at first it might seem. There must be multitudes of people everywhere who are tired of such film fodder and who are ready to welcome a picture that gets away from the eternal triangle, and has no place for sheiks and shebas. "Beau Geste" is such a picture. Woven around the great love of three brothers for one another, a love so strong that none hesitates to sacrifice himself for the rest, the story is a vividly intriguing glimpse of the life of the French Foreign Legion, that force of "hard-boiled" exiles from all parts of the globe who "by the world forgotten," seek oblivion and adventure fighting in Northern Africa under the Tri-color.

The three Gestes, "Beau", Digby and John, don't preach the slogan of the "Three Musketeers," "One for all, and all for one," but they practice it. And thus when a fabulously valuable jewel disappears and suspicion falls on the trio, each charges himself with the crime to shield the others, and all three leave England and join the Foreign Legion. What happens to these three forms the main action of the picture, and provides an opportunity for some of the most striking episodes that the screen has portrayed. The defence of a fort against the Arab hordes, with the garrison steadily dwindling but with dead men shoved into the embrasures of the fort to deceive the attackers will long be remembered.

The death of "Beau," and the sacrifice made by John to give the remaining brother a chance to return to the girl waiting for him in England, are outstanding features that strike home.

"Beau Geste" is magnificently acted. The selection of Ronald Colman for the role of "Beau," was a happy one. In this clean-cut manly part, Colman does some of the best work of his career, but he has to share honors with Noah Beery, whose picture of the brutal Sergeant-Major Lajaune is one of his finest efforts. It is a great part and Beery's ability to play such roles—often proven—has never been more forcibly demonstrated. Neil Hamilton, Norman Trevor, Ralph Forbes, William Powell, Alice Joyce and May Brian are other featured members of the cast who contribute striking performances.

A special orchestra adds much to the effect of the picture by its fine playing of a particularly effective score.

"Beau Geste" is one of the pictures that should be seen. These are only a few of the scores turned out each year that can be so described, and Peterborough people who were not present last night should not miss the opportunity offered by the final showing of the film at the Grand tonight.—F.D.C.

A factory is to be built in western Canada for the manufacture of paper from straw.

AT THE REGENT

ANNA Q. NILSSON PLAYS MAN'S ROLE IN "MISS NOBODY"

First National Star seen as Hobo in Film at the Regent—Adaptation of "Shebo"—Has Narrow Escape after an Encounter with Deadly Rattlesnake.

Anna Q. Nilsson is seen in one of the most unusual roles of her career in "Miss Nbody," showing at the Regent Theatre here n Monday next.

The beautiful First National star takes the port of a hobo in "Miss Nobody." She wars mannish clthes thrughout the major portion of the picture.

"Miss Nobody" is an adaptation of the celebrated Tiffany Well's novel, "Shebo," which achieved great success both in book and serial form. Shebo, as the heroine is called, disguises herself as a tramp in order to evade the unwelcome attentions of an admirer.

Lambert Hillyer who directed Miss Nobody has made the episodes of tramp life quite authentic. Six genuine Knights of the Road were engaged by the director to act in the picture as well as to give expert advice.

The four principal male actors in "Miss Nobody" grew long beards for their part in the picture. Walter Pidgeon, who plays opposite Miss Nilsson, grew the longest crop of whiskers ,with Arthur Stone, Mitchell Lewis and Clyde Cooke close runners up, or runners down.

During the screening of "Miss Nobody in one of the mountainous districts of California, Miss Nilsson narrowly escaped being bitten by a deadly rattlesnake, which prepared to strike at her as she rolled down a railway embankment.

The snake was killed however and now the star is wearing shoes made out of its skin.

The African desert is the hottest region in the world. The temperature there often reaches 150 degrees.

Now packed in *Aluminum*.

RED ROSE TEA "is good tea"

Your grocer knows when you order RED ROSE ORANGE PEKOE you are a judge of fine tea.

INDIGESTION

Gas on Stomach Caused Severe Pains

Mrs. C. F. Wheeler, R.R. No. 1, Glen Ewen, Sask., writes:—"For years my eldest son suffered from severe pains and agony from imperfect digestion. He dieted and used artificial digestants, but all to no avail. At last I got him a bottle of

BURDOCK BLOOD BITTERS

and he had not taken the whole bottle before he was greatly relieved. The severe stomach attacks ceased, there was no more gas on the stomach, and he could eat anything he wished."

Put up only by The T. Milburn Co., Limited, Toronto, Ont.

NOW PLAYING

To-day—Last Chance to See BUCK JONES in his latest and best production A MAN FOUR SQUARE —Here Monday—

with Anna Q. Nilsson, Walter Pidgeon, Louise Fazenda, Arthur Stone, Mitchell Lewis, Clyde Cook

Regent Orchestra in the Latest Hits.

27th in 1924
18th in 1925
9th in 1926
4th in 1927

Celebrating the Most Significant Record in Motor Car History

When public opinion takes hold of a product like the Chrysler and in three years' time lifts it over the heads of twenty-three other long established cars—from twenty-seventh place in volume in the industry to fourth place—the significance of the act is almost too plain to require analysis.

It can only mean, of course, that people have found in the Chrysler qualities and values they did not find elsewhere.

In the four great quality car fields throughout the world, people have preferred Chrysler to long established cars of both lower and higher price, sensing in Chrysler engineering, design, beauty, performance and long life, elements of progressiveness which inspired them to invest in Chrysler products the staggering total of five hundred and thirty millions of dollars ($530,000,000) in three years' time.

It is an inspiring tribute of public confidence—one which fills Walter P. Chrysler and his organization with a deep and serious sense of responsibility for the future.

It is their determination so rigidly to apply the Chrysler principle of Standardized Quality that fourth place in the industry will be merely a temporary stopping place—a momentary pause on the way to the higher place they will earnestly try to deserve in public esteem.

CHRYSLER

'50 — 60 — 70 — IMPERIAL 80"

GILLESPIE GARAGE

'PHONE 950 378 AYLMER ST. PETERBORO

DEALERS—W. E. Ball, Millbrook. W. S. Wiggins, Campbellford. Nelson Wellman, No wood.

TONIGHT

LAST TIME For the BIG HIT!

"BEAU GESTE"

A Paramount Production with RONALD COLMAN

Alice Joyce — Noah Beery — Neil Hamilton — Mary Brian — Ralph Forbes — Wm. Powell — and thousands of others.

"Beau Geste" is accompanied by a big Orchestra, and is pronounced by 80 per cent. of the critics throughout the country as the year's greatest picture.

SEATS ARE ALL RESERVED

—PRICES—

50c — 75c — $1.00 — $1.50

(Tax Extra)

NOTE—"Beau Geste" will positively not be shown at any other theatre in Peterboro during this theatrical season.

GRAND Opera House

Day-Fan RADIO

A YEAR AHEAD

FARMERS

Saw Mill Running Custom Sawing

FOR SALE

Anthracite Coal. Stove, Nut and Pea, well screened. Pocahontas. Kentucky Egg. All kinds of Wood and Slabs.

H. H. DINSDALE

Charlotte Street Phone 153

SPECIAL NOTICE

GRAND OPERA HOUSE.

Reservations for "Beau Geste" will be held as follows:

Sat. Matinee—2 p.m.

Evenings—8.15.

Tickets not taken up at above time will be placed on sale again.

OUTLINE OF SCIENCE

XC—Athenian Beauty.

by MAX HAHN

Canadian Plan Book

Practical Suggestions on:— PLANNING, BUILDING, FINANCING, DECORATING, FURNISHING and GARDENING.

150 pages. Profusely illustrated. Plans by prominent Canadian architects from every province. Homes suitable for any locality in brick, stucco and wood. New ideas in roofs, windows, entries, bathrooms, floor plans and other features. Tells how to make your home distinctive. Supplies facts you should know about construction.

Ready Now. *Order Yours Today.*

Special Price 50 cents per Copy.

MacLean Builder's Guide

342 Adelaide St. West, Toronto.

LECTURE GIVEN ON HUDSON BAY

Archdeacon Renison Delivers Address To Women's Canadian Club.

SPEAKS ON ROMANCE.

"The Romance of Hudson Bay" was the interesting subject chosen as the basis of his address to the Women's Canadian Club yesterday afternoon by Venerable Archdeacon Renison, D.D., of the Church of the Ascension in Hamilton. The meeting, which was held in the auditorium of the Public Library, was well attended, and was presided over by Mrs. J. Forbes Allan, who voiced the hearty appreciation of the listeners at the conclusion of a chatty, informal sort of address, delivered in a charming, beautifully-modulated voice that added immensely to the interest of the words.

"There never was a time in the history of Canada when there was more need of a Canadian Club than at the present time," said the Archdeacon. "With all due respect to the various organizations which carry Christianity into their daily lives, I almost regret that they have absorbed much of the spirit engendered by the old Men's Canadian Club."

Saying that much of the Canadian history taught in the schools was of the constitutional type only, the speaker went on to allude to the latent romance in Canadian history, and proceeded to give an outline of the rise and formation of the great Hudson Bay Company, from the time when Hendrik Hudson first made his famous voyage of discovery, to the period, half a century later, when Pierre Radisson, whom he termed the "real founder of the Hudson Bay Company," was kidnapped by Indians and then adopted by the chief's wife, to spend nearly three years with the tribes, learn their language and become acquainted with their customs. Later, when he escaped and heard of the great European demand for the furs of the North American Continent, he embarked on a fur-trading expedition among the Indians, returning in 1658 with three hundred canoes and seven hundred Indians and the greatest cargo of raw furs that was ever brought into Montreal. Here the greedy Intendant seized the furs and then, seeking redress, the brave Radisson and his cousin went to the Court of France, where, through the good offices of the English ambassador, they received letters of introduction to Prince Rupert in London. Armed with a Royal commission, they set sail across the Atlantic in two small ships, the "Eaglet" and the "Nonsuch," and established the first trading post at Hudson Bay. To the company, headed by Prince Rupert, cousin of King Charles Second, was given a vast territory on the shores and littoral of the Bay, in an area twelve hundred miles long and five hundred miles wide, with a Bay coast line extending thirty-five hundred miles.

But Radisson was not treated well by the company. He was granted a pay of only about one hundred pounds a year, and at thirty years of age, he left the company, went back to New France, and later, in a wooden sailing vessel, sailed around the coast of Labrador and, landing at Fort York, captured the Fort and sent the British residents back to England. Coming down some time afterwards with a cargo of furs to Montreal, these were again seized by the French, and, in despair, Radisson went to England and once more offered his services to the company, which were accepted. When he died, his widow was given a gratuity of ten pounds by the company.

Digressing here, the Archdeacon referred to several oddities in the Indian tongue, encountered during his stay at Hudson Bay, when he traced the sources of several of the words in the Indian language, finding that the "wadja?" of the Indians came down from the "what cheer?" of the British sailors, three hundred years back, and that the Indian word for "trousers" was a corruption of the English word of "breeches."

The speaker also outlined the adventures of Henry Kelsey, a "wharf rat of the London docks," who came out to Canada at fourteen years of age and enlisted in the service of the Hudson Bay Company. Here, he was lashed by the governor for disobedience of orders and ran away to live with the Indians, coming back two years later with accounts of discovery of the great Northern land where the buffalo roamed and the Blackfeet lived. Once again, the governor reaped the reward of this exploit, while Kelsey "was taken into the service of the company and given an opportunity to do something more."

To Samuel Hearn, the London accountant whose health sent him to Canada and who later penetrated two thousand miles north of the Churchill in his search for the fabled Eskimo "mountain of copper," to Alexander Mackenzie, who discovered the Arctic Ocean, and was docked by the company on account of being absent from his duties, and who later made the first overland trip to the Pacific Ocean, the speaker referred briefly, also mentioning the names of Sir George Simpson and Lord Strathcona as pioneers in the history of Canada.

Mrs. Allan, speaking at the conclusion of Archdeacon Renison's address, reminded the members of the forthcoming address to be given by Miss Warren of London, England, whose lecture on "Old London" will be illustrated by lantern slides made from water color sketches by the speaker, who was at one time a pupil of John Ruskin.

MRS. YOUNG LEAVES FOR CALIFORNIA

Has Special Credentials From Ontario Government For Journey.

TORONTO, Jan. 29.—'Mid the cheers of a crowd of onlookers and the flares of flashlights which indicated that photographers were on hand, Mrs. Janes Young, mother of George Young, winner of the Catalina Channel swim, left the Union Station last night to join her now world-famous son in California. Miss Isabella Young, George's aunt, accompanied his mother on the journey.

Mrs. Young left Toronto on a C.P.R. train at 6.25 p.m. and will travel on that line to Chicago. There she will board a train on the Santa Fe Line which will convey her to her destination. On the latter line Mrs. Young and Miss Young will travel in a drawing room car. They will spend to-day in Chicago.

When George Young's mother and aunt travel in the United States they will receive the courtesies which credentials from the Ontario Government command. At the instigation of Attorney General Price, an official credential letter was issued from the Parliament Buildings yesterday by Police Commissioner Williams. As a general rule such letters are issued only to persons who are engaged upon official Government business, and they represent the "open sesame" to all the special consideration and attentiveness which United States officials can furnish. Under the auspices of such credentials travelers have a genuine distinction in the eyes of United States officials.

The Ontario Government further interested itself yesterday in Mrs. Young's visit by telephoning to Detroit to enlist the co-operation of the American immigration authorities in securing an easy crossing of the boundary line. The co-operation was readily promised, the American authorities declaring that Mrs. Young and her sister would experience no difficulties whatever in entering the country, and that they would cross at Detroit without experiencing any of the possible vexations of official "red tape."

Would not be Without Zutoo Tablets At Any Cost

Mr. A. O. Norton, the millionaire Jack Manufacturer, of Boston, who recently died, was a great "booster" for Zutoo Tablets.

He suffered from headaches from childhood and when he found Zutoo Tablets stopped these headaches in a few minutes and left no bad effect, he began recommending them to his family and friends. In an unsolicited letter, Mr. Norton says in closing:

"My family use them when ever needed with equally good results. I have frequently given them to friends who were suffering from Headache and they never failed to give quick relief. I always carry Zutoo Tablets in my grip on the road and WOULD NOT BE WITHOUT THEM AT ANY COST."

25 cents per box—at all dealers.

All Kinds of AUTO TOPS, CUSHIONS, CURTAINS, BUGGY TOPS

made to order and repaired. Forty years established at the old stand, Rear of 464 and 466 George Street.

G. R. McCREA

8d. 4 8 11 15 18 22 25 29, 1432

ANGLICANS VETO RESOLUTION ON CHINA SITUATION

Cause Abandonment of Vote Urging British To Give Up Concessions.

SOCIAL SERVICE.

Council Divides Into Two Camps On Vote By Clauses.

CALGARY, Jan. 29. Canadian Press. — The annual meeting of the Social Service Council of Canada was disrupted yesterday when a resolution on the Chinese situation, urging that the concessions held by the British and other powers in China and the rights of extra territorialityshould be withdrawn or abandoned, was vetoed by the Anglican delegates.

When the resolution was first introduced the Anglican Church delegates immediately voiced their opposition and declared their intention of vetoing the resolution by constitutional means.

The vote was taken and the resolution carried, but was thrown out because of the Anglicon section exercising its right of veto.

The meeting was divided into two camps, the Anglican, led by Canon Vernon, Toronto and the other headed by Dr. T. Albert Moore and Dr. Hugh Dobson.

Voting on the resolution clause by clause, the Anglicans voted solidly against each of them and were supported in each case by representatives of the Salvation Army.

Dr. T. Albert Moore, supporting the resolution, said that the people of Canada looked to the ministers of the church for guidance in matters of this kind, and that the Council might well express their views on this important question for the benefit of those who look to the church for leadership. Expression of opinion from an organization of this kind, he thought, would strengthen the government at Ottawa and enable the general public to understand the situation better.

ROADS DEPUTY RESIGNS OFFICE

S. L. Squires Leaves Highways Department For Private Position.

SMITH SUCCEEDS.

TORONTO, Jan. 29.—The resignation of S. L. Squire from the position of Deputy Minister of Highways under the Ontario Government was announced yesterday at the Parliament Buildings by Hon. George S. Henry. The announcement came as rather a surprise in administrative circles, since Mr. Squire in his enthusiasm for the cause of good roads in the Province was believed to be firmly wedded to his duties. The original task of re-organizing the Roads Department which called him to the position, however, has now been practically completed, and it was stated that he was yielding finally to pressure to enter the more lucrative field of commercial life. His place as Deputy Minister will be taken temporarily by R. M. Smith, Chief Engineer in the Highways Department.

In connection with the resignation of his deputy, Hon. Mr. Henry issued the following explanatory statement, appreciatory of his services:

Mr. Henry's Tribute

"When I assumed the duties of Minister of Public Highways in this Province some three and a half years ago, I found a young department whose zeal for construction seemed to have outrun its discretion, as far as economy and efficiency were concerned. I found it necessary to bring in a new Deputy Minister. I had known Mr. S. L. Squire for many years in road propaganda and otherwise, and knew of his abilities as an administrator and his knowledge of highway needs. I finally prevailed on him to take the position, although he had been offered many positions which were more attractive from a monetary standpoint. We have worked harmoniously together since October, 1923, and any success we have had in improving the administration of the Department is due in a great measure to Mr. Squire as an important part of our organization. Frequently, during the last three years he has asked me to relieve him of his responsibilities, as he has had from time to time attractive offers from large financial concerns. I felt that I could not afford to lose him until our reorganization had proved itself. Now he is leaving the service, intending to take up other activities in the business world which will be more profitable to him personally. In addition to his work as Deputy Minister of Highways, he served me as Deputy Minister of Public Works for one year, when we were making certain changes in the Department and improving its administration. I have asked R. M. Smith, who has been Chief Engineer in the Highway Department for the last year, to assume the duties of Acting Deputy Minister for the present."

Mr. Squire is joining the directorate of the Imperial Varnish and Color Company of Toronto, to take charge of sales promotion.

Cook's Regulating Compound

Financial News and Views

Latest Comment on Grain and Industrial Markets. | Closing Quotations on the Principal Active Stocks

Quotations Over Stobie, Forlong and Co. Wire.

NEW YORK STOCKS.

	High	Low
Atchison Rly.	163¼	163¼
Amer. Can.	46¼	45¾
Smelters	137½	135½
Baldwin	150½	149¾
Balt. and Ohio	103½	..
Cast-Iron Pipe	207½	206¾
Ches. and Ohio	187	185¾
Chrysler	40¼	39¾
Dodge Bros. A	25¾	24¾
Dupont De Nemours	172¼	170¾
Famous Players	111½	..
Fleischmann	46¾	..
General Motors	151	148¾
Hudson Motors	54¾	53¾
Int. Harvester	140	138
Inter. Nickel	40¼	..
Coca-Cola	170	169¾
Mack Truck	93¾	92¾
Marland Oil	56¼	55¼
U. S. Rubber	60¼	58¾
Montgomery Ward	62¾	..
White Motors	53¾	..
U. S. Steel	156	154¾
Yellow Cab	27¼	26¾

MINING STOCKS.

Gold.

	Asked	Bid
Argonaut Gold	44	43
Baldwin	3	..
Barry Hollinger	86	83
Con. West Dome	16	14
Dome	950	935
Goldale	35¼	..
Gold Hill	45	44
Hollinger	2025	2000
Kirkland Hunt	36	35
Kirkland Lake	90	87
Lake Shore	1765	1750
McIntyre	2685	..
Night Hawk	5	4¾
Porc. Crown	9¼	..
Premier	150	148
Corona	24	22
Grover Daley	22¾	21¾
Duprat	23	22
Teck Hughes	885	860
Tough Oakes B	59	58¼
Vickers	131	..
Vipond Cons.	171	166
W. Hargraves	974	970

Silver.

Beaver	68	67
Capitol	35	31
Castle	120	106
Everett	4¼	..
Keeley	162	155
McKinley-Dar.	13	12¼
Mining Corp.	350	334
Nipissing	1000	960

Unlisted.

Amulet	161	155
Area	58	51
Laval-Quebec	37	35
Noranda	2045	2000
Aconda	30	..
Macassa	31	30

CHICAGO WHEAT.

	High	Low	Close
May	143½	141¼	142⅛
July	133	132⅛	133
Sept.	130⅜	129⅛	129¾

CHICAGO RYE.

May	108¾	107¾	108¾
Sept.	99¾	99¼	99¾

CHICAGO CORN.

May	81½	80¾	81⅛
Sept.	86¾	86⅛	86¾

CHICAGO OATS.

May	48¾	48	48¾
Sept.	46¾	46⅛	46½

WINNIPEG WHEAT.

May	139½	138⅞	139
July	137⅛	136¼	137⅜
Oct.	127⅜	127	127⅜

WINNIPEG OATS.

May	58⅜	58¼	58⅜

Wheat Prices Lower On News From Abroad

CHICAGO, Jan. 29 (Canadian Press) — Wheat tended downward early to-day, chiefly owing to a sag in Liverpool quotations. Larger offerings from Australia and word that Indian drought conditions had been broken were bearish factors. Starting at 1-8 cents to 3-8c off, Chicago wheat showed only slight power to rally. Corn and oats were easier and provisions firm, with corn opening at 1-8 to 1-4 to 3-8c decline and then holding near to initial figures.

Opening prices were: Wheat, May 141 5-8; July 132 3-8. Corn, May 81, July 84 1-4. Oats, May 48 1-4, July 47 7-8.

Distillery Stocks Feature Firm Market At Toronto

TORONTO, Jan. 29. Canadian Press. — Hiram Walker and other distillery and brewery issues were leaders in an active market on the Toronto stock exchange to-day. Seagram's strength was also a notable feature of the generally firm market. Hiram Walker climbed up 1 5-8 at 36 7-8 and Seagram's climbed to a new high of 19 1-8, a gain of 1 3-8; British American oil moved up to 91. 1-2 higher, and Gooderham and Worts joined the upturn with a gain of 1, at 47 1-4. The strength of City Dairy was notable in the regular list, Dairy moving up 5 1-2 at 91 1-2. British Columbia Fishing softened 1 at 86 and Brazilian sold down 1 3-4 at 113.

Mine Prices Firmer; Market More Active

TORONTO, Jan. 29. Canadian Press. — Prices turned definitely firmer on the Standard Mining Exchange to-day with an increase in trading. Amulet and Castle Trethewey were among the leaders in the general recovery and few weak spots were shown. Amulet gained three at 160 and Castle Trethewey sold up 12 at 117, while Area was up three at 55, and Canadian Lorraine was 6 higher at 67; Keely firmed 4 at 161, and Nipissing 10 at 9.75. Teck Hughes at 5.80 was 5 higher. Vipond softened 3 at 166.

Exchange To Investigate Wheeling's Sudden Advance

NEW YORK, Jan. 29 (Canadian Press)—The New York Stock Exchange to-day began an investigation into the circumstances surrounding the recent sensational advance in the common stock of Wheeling and Lake Erie Railroad, which is believed to have cost bear speculators more than $2,000,000.

CURRENT LOANS SHOW GREAT ADVANCE

Profits Greatest in Years. The Dominion Bank Report to Shareholders Reflects Good Business

Improved business conditions, increased commercial activity and the general prosperity of the Canadian people was clearly indicated in the 56th Annual Statement of the Dominion Bank which was submitted to the Shareholders at the Annual Meeting on Wednesday, the 26th instant.

The Statement shows profits for the year at $1,259,276.65, with the single exception of 1920, the largest profits in the Bank's history, and $102,000, greater than at December 31, 1925.

After paying the usual dividends and bonus amounting to $780,000., $45,000. was contributed to Officers' Pension Fund, $166,000. was provided for Dominion and Provincial taxation, while $200,000. was written off Bank Premises Account—$100,000 more than last year and $1,032,554.02 carried forward to Profit and Loss. The balance standing in this account has been increased during the year by $68,256,000. The splendid increase in deposits, bearing interest, is another satisfactory item in the statement. Total deposits are shown at $98,860,580.04, an improvement of over $2,600,000. compared with the previous year's statement. Interest bearing deposits show an increase of over $2,500,000. standing in the statement as $79,790,232.11.

No feature of the report give better evidence of improved activity in business than the figures in Currenet Loans which are over $56,700,000., having made a notable expansion of more than $6,000,000.

Previous statements issued by the Dominion Bank have always clearly indicated a strong liquid position This is also a feature of the present report. Cash assets stand at $24,601,159.95, or 22.35 percent of liabilities to the public and liquid assests at $60,014,343.53, 54.50 per cent of liabilities to the public. In addition, the Bank holds in Dominion, Provincial and other securities over $22,900,000.

The statement throughout is a particularly satisfactory one as it not only reflects greater activity through Canadian business channels but in addition makes it clear that the Bank is in a position to support sound business development and produce increased profits for its Shareholders.

POLISH OFFICIALS TO DISCUSS LOAN

Official Purpose Given, However, As Reply To Finance Expert.

WARSAW, Jan. 29.—Vice-Governor Minarski, of the Bank of Poland, and two officials of the Finance Ministry left yesterday for the United States, officially to give the Polish Government's reply to Prof. Edwin W. Kemmerer, of Princton, regarding the financial reforms introduced as a result of his advice. It seems certain, however, that the real object of their trip is to continue negotiations for a $200,000,000 loan which already has been discussed with J. P. Morgan and Company. It is understood the Polish Government will not deal with Dillon, Read and Company, alleging that firm's flotation of the last Polish loan in America was not satisfactory.

KELLOGG THINKS

(Continued from page 1.)

anxious relatives and friends at home.

Whatever is happening in the rest of the country, and despite the threatened coming to this city of the Cantonese armies, Shanghai at present is surprisingly quiet and normal. The coming of the first detachment of British Indian troops on Thursday somewhat relieved local tension, although several strikes continue and transport facilities are crippled.

Despite frequent sights of barbed wire barricades and exhibitions of forces such as the Punjabs marching through the streets, the life of the average Shanghai foreigner is much as usual. The clubs are daily, and the cinemas, cabarets, and dancing halls nightly thronged.

Possibilities of the near future, however, are almost the sole topic of conversation.

PEKING, Jan. 29 (United Press).—The spokesman for the Nationalist Government at Hangchow today characterized reports that the Chinese had tampered with British diplomatic correspondence as "contemptible lies."

MODERN POETS ARE DISCUSSED

Prof. Pratt Continues Series of Lectures on English Literature.

Some of the modern English poets were referred to by Professor A. E. Pratt of Victoria University, Toronto, in his lecture at the Y.W.C.A. last evening. There was a good attendance at the lecture, which was presided over by Miss Margaret Hamilton, president of the Y.W.C.A. board of directors, and the same keen, intent appreciation of the address that has marked all the meetings in this series was vouchsafed to Professor Pratt, who has the happy faculty of enlisting the attention of his hearers at the beginning of his lecture, and keeping it to the last word. His is a very pleasing manner of presenting the beauties of literature, and his discourses are brief enough to make his hearers wish for just a little bit more at their conclusion.

Walter Delamere and William H. Davis were first referred to, as English poets of the type which might be described as "spiritualistic, or idealistic, or ethereal," as opposed to the philosophic realism of men like Hardy and Masefield and Housman. The function of such ethereal poets is to write poetry which has been defined as stating things "not heard, but overheard," and to suggest rather than state facts. Their's is a poetry derived from the "hinterland of dreams, the world of the mystic, where much use is made of symbols, "a world that teases and haunts us, a shadow place of twilight atmosphere and of echoes broken by weird cries, where we are sensible of shadows rather than of the crass, material facts of existence."

In illustration of this magical quality, Professor Pratt read the odd composition entitled "The Listeners," by Delamere, with its peculiar atmosphere of shadowy listening forms on the stairs of the empty house; and gave a good example of his artistic work in children's songs, in "Tired Tim."

William H. Davies, a man who stayed for some time in this vicinity while engaged in his experiment in tramp life, during the course of which he lost a leg while trying to board a moving train, is the author of "The Autobiography of a Super Tramp," and brought his work to the attention of the British public by the odd method of issuing a cheap little volume of verses which he mailed to numerous celebrities, requesting them to return it if they did not like it, or to send him half a crown, if they did. A copy of the book fell into the hands of George Bernard Shaw, who was much enthused at once over the work of the author, and wrote the preface for the "Autobiography," which was followed by "Latter Days." Professor Pratt quoted from Davies' poem, "Leisure" and from "Rich Days," and related the incident in which the author fell foul of the patronizing attitude of Max Beerbohm, to record the whole circumstance later in his book and cause Beerbohm to become the target of much criticism on its account.

Ralph Hodgson's "Eve" was quoted, as an example of the modernistic poetical treatment of age-old stories which have always been looked upon as subjects of Miltonic interpretation of the sublime order, and was contrasted with Meredith's "Lucifer" and the Stars" in this way. "Time, You Old Gypsy Man," was another of the works of this poet which was much enjoyed in its quotation by the speaker.

Robert Graves, who, with Sassoon and Nicholls, were a war-time trio of poets dubbed as "The Rhyming Musketeers," was quoted in a wonderful little bit of powerful war-days verse, in the haunting measures of "It's a Queer Time," and the whimsical spirit of moderns was again invoked in his "A Dialogue Between the Stars." Apropos of this type of verse, the speaker alluded to Burns as the only British author who had ever departed from the Miltonic tradition of grave regard for other-world celebrities in his verse, when he wrote of the devil as being a close friend, and whispering in his ear. In Grave's "Dialogue Between the Stars" the celestrial orbs are described as haveing a very ordinary sort of conversation about the cold and kindred matters.

Sir Henry Newbolt's poem "Drake's Drum" was quoted and Alfred Noyes' "Barrel Organ," as further examples of the work of modern English poets.

An enjoyable musical programme was rendered prior to the lecture with a vocal solo, "I wonder if Love is a Dream," by Miss Jean Padgett, with accompaniment by Miss Isabel McKee, and two descriptive Norwegian numbers, Griegs "Norwegian Bridal Procession," and "To the Rising Sun," by Torjussen, played by Miss McKee.

MAHARAJAH LOSES VALUABLE JEWELS

Indian Prince Robbed of Gems Worth $400,000—Two Men Held.

CALCUTTA, Jan. 29 (United Press). — Jewels set in hammered gold, long the playthings of the Maharajah of Bharatpur, who valued them at approximately $400,000, have been spirited away from his many turreted palaces.

A report of the huge jewel theft was made in all parts of the district in which Bharatpur is located, and police in all the large cities of India were asked to co-operate in a search for the thieves. A few of the jewels were recovered when a Eurasian and an Indian, believed to have been former attendants at the Bharatpur court, were arrested here.

TWO OUTSTANDING TOURS.

It has been truly said that "Travel is a liberal education" and this expression was never so true as it is today. The whole world, so to speak, has been made easy to access by transportation systems, by rail, ocean, automobile and aeroplane. While the advantages of travel are now available to the many instead of the few, the refinements of modern railroad transportation and the exacting requirements of the modern traveller as regards his creature comfort have combined to make the detailed arrangements of an extensive tourist trip rather complex. Every traveller making a vacation trip wishes to derive the utmost benefit in pleasure and education and to spend as little time as possible arranging its many details, the itinerary and train connections, securing sleeping car, steamer, and hotel reservations, etc. He desires also to make the best possible use of the time available by the inclusion of the most important and worth-while attractions and above all, to know how much it will cost.

All this is done for you in the "Personally Conducted All-Expense Tours", which have become so popular with the Canadian public, the best known and most popular being the splendid tours operated via the Canadian National Railways, under the direction of Mr. Martin Kerr, B.A. (4 Beulah Ave., Hamilton, Ont.) and Mr. A. E. Bryson (44 Silverthorn Ave., Toronto, Ont.) of the Kerr-Bryson Tours. Two more such tours are anounced for July, 1927,—one from Toronto through the Canadian West to the Pacific Coast, including Wainwright Park, Jasper National Park, the Triangle Tour, Vancouver and Victoria, B.C., returning through the United States via Yellowstone Park, Salt Lake City, Denver, Colorado Springs, Pike's Peak and Chicago. The other from Toronto east to Montreal, Quebec, Ste. Anne de Beaupre, the Saguenay River, the Maritime Provinces, Saint John, N.B., Prince Edward Island, the Bras d'Or Lakes, Halifax, N.S., Land of Evangeline, Annapolis Valley, Boston, Mass., and finally Ottawa, the capital of the Dominion. Descriptive booklets of both these tours will be available very shortly and in the meantime further information may be secured from any Canadian National Railways agent or from the organizers.

If you have not previously been interested in these tours, it is well worth your while to enquire about them; they will solve your vacation problem. 22-22-29

Purina Distributors — J. H. DAWSON

BEWARE THE COUGH OR COLD THAT HANGS ON

Persistent coughs and colds lead to serious trouble. You can stop them now with Creomulsion, an emulsified creosote that is pleasant to take. Creomulsion is a new medical discovery with two fold action, it soothes and heals the inflamed membranes and inhibits germ growth.

Of all known drugs, creosote is recognized by high medical authorities as one of the greatest healing agencies for persistent coughs and colds and other forms of throat troubles. Creomulsion contains, in addition to creosote, other healing elements which soothe and heal the infected membranes and stop the irritation and inflammation, while the creosote goes on to the stomach, is absorbed into the blood, attacks the seat of the trouble and checks the growth of the germs.

Creomulsion is guaranteed satisfactory in the treatment of persistent coughs and colds, bronchial asthma, bronchitis and other forms of respiratory diseases, and is excellent for building up the system after colds or flu. Money refunded if any cough or cold is not relieved after taking according to directions. Ask your druggist. Creomulsion Co., Limited, Toronto, Ont.

CORNS

Lift Off—No Pain!

Doesn't hurt one bit! Drop a little "Freezone" on an aching corn, instantly that corn stops hurting, then shortly you lift it right off with fingers.

Your druggist sells a tiny bottle of "Freezone" for a few cents, sufficient to remove every hard corn, soft corn, or corn between the toes, and the foot calluses, without soreness or irritation.

SASH AND INTERIOR FINISH

Orders promptly executed from thoroughly dry materials, by skilled workmen.

WOOD

CANADIAN ALADDIN CO.

Monaghan Road, South

Phone 952 Evenings 2080

COAL

Egg	$15.50
Stove	$15.75
Nut	$15.75
Pea	$13.00

SOLVAY COKE

Nut size	$13.00
Pea size	$12.00

WOOD

Body Hardwood

Hard Slabs

(Cut to your order)

Phone 209

H. B. TAYLOR & SON

You not only want to be prepared against the visits of Jack Frost, but also you want the best Coal money can buy at the lowest cost. Be wise and order your supply now.

COAL & COKE

THOS. A. REHILL CO.

210 Wolfe Street

Phone 245

Local Juniors Tied in Close Game with Lakefield

LAKEFIELD HOLDS PETES TO TIE IN FIRST TILT FOR GROUP HONORS

Red and White Play Full Sixty Minutes Without Subbing.

MANY PENALTIES

Lakefield Lack Finish to Cover Up Many Opportunities.

Lakefield (2):		Peterboro (2):
Junkin	goal	Mein
Sherrin	defence	Allin
Lawless	defence	LeBarr
E Wannamaker	centre	Jones
Hamblin	r. wing	Calladine
Stabler	l. wing	Kenneally
G Wannamaker	sub	White
	sub	Cripps

Referee—Bert McLeod.

Penalties

First Period—Jones, Lawless and E. Wannamaker.

Second Period—Jones, White, Calladine, Kenneally, Lawless, E. Wannamaker and Sherrin (2).

Third Period—LeBarr, White, Lawless and Sherrin.

Total—Lakefield 8, Peterboro 7.

Goal Summary

First Period:
Peterboro—Kenneally 1.00
Lakefield—Hamblin 12.00
Second Period:
No score.
Third Period:
Peterboro—White 5.20
Lakefield—Stabler 11.00

In a very close game the Peterboro Juniors held the Lakefield youngsters to a 2 all score in the first fixture of a two-game series for the championship of Group 2 in the Lakefield ice box last night.

It was a poor exhibition of hockey but both teams are fast skaters and very hard checkers. One feature of the game was the condition of the Lakefield boys who played the sixty minutes without using their only sub. In the last period the strain was telling on the Red and White team as they showed signs of fatigue and slowed up badly especially Sherrin, who was the star of the team on the first two periods of play.

The Petes were not much better off for subs, although they took two along with them. Bob Allin, who had started off playing a fine game on the defence, was struck over the eye early in the first period and was not able to go back on the ice. White was put back on defence, but that is not his position, and he failed to star, as he has in previous games.

On the night's play the Lakefield boys had the edge, but they lacked a finish around the mouth of the nets which lost them many goals especially in the second period when the play was mostly in Peterboro territory.

Penalties were numerous on both sides, especially in the second period when the play was, to put it in a mild way, rather rough. One thing both teams have to learn is that the way to score and to win games is not through the penalty box.

Junkin in goal for Lakefield played a wonderful game and made some very spectacular saves. Mein seemed to have an off night, as most goalkeepers and players do, and the first goal scored against him appeared to be a very easy one. But his work in the third period more than excused him for this goal that was let in.

Lakefield showed plenty of speed and hard backchecking, but they failed to take advantage of their openings. They scored their first goal with only three men on the ice.

The game was well handled by Bert McLeod and when the boys did start giving the crowd thrills they soon were chased to the penalty box. Lakefield are a much lighter team, practically in every position, but on the small ice surface they seemed to be able to get away faster. Both teams to a certain extent bunched around the puck and thus breakaways were very few and far between.

Sherrin, who played defence for the Lakefield team, was the best player on the ice. His break-aways were fast and he is a fine stickhandler and defence player. Lefty White, who was subbing, was put on in Bob Allin's place when the latter was hurt, and this change seemed to disorganize the Peterboro defence. Jones played a fine game in centre, but on account of the small ice surface, the Petes failed to get their combination working, and this player was not as effective as he was in the games with Lindsay. Ted LeBarr was always dangerous in his rushes.

The ice was not best best for good hockey as it was rather sticky and when these two teams meet on a larger ice surface, the game is sure to be fast and furious.

The Game

The Petes got off to a good start and in one minute of play Kenneally had seized the puck from in front of the Peterboro goal and, carrying it up the left boards, he sent it home from the blue line. Jones and Lawless then started a little scrap of their own, and both were chased for two minutes. Before their time was up, E. Wannamaker was chased. In a face-off on the blue line in front of the Peterboro goal, Hamblin flipped the puck in the left corner of the Peterboro net. This goal appeared a very easy one and was rather a gift to Lakefield. The play was up and down the ice for the remaining part of the period.

The score remained one all throughout the second period, but in this frame the blue and white net guardian was called upon to make many saves, and more than once the defence were beaten but there was no one on hand to take the pass from the wing player and thus many good opportunities were missed for Lakefield to score. In this period there were many penalties; Jones and Lawless were chased for the second time when they got arguing with their sticks. E. Wannamaker, White, Calladine, Sherrin and Kenneally were all sent to the box before the period was over.

The third period broke very fast with both teams checking for all their might, but it was not long before the Lakefield boys began to slow up on account of no subs being used. A scrap developed between LeBarr and Lawless, and both players went to the box. White soon scored after saving the puck from the Peterboro blue line, he carried it into the Lakefield defence and after some checking he shot it into the left corner of the net. Pat Calladine then made a fine rush but he was tripped by Sherrin, who by this time was quite willing to get a rest in the penalty box. White soon was given a penalty, and while he was off Lakefield scored their second goal; this was a well earned one, as the Red and White boys were giving an exhibition of offensive hockey and were carrying the play right into the Peterboro territory time after time.

On Tuesday night these two teams meet again on the Broc's Street Rink for the second and final game of the series. The game is sure to be full of thrills to the fans and those who go to see it are promised to see two of the fastest teams meet on the home ice that have appeared here for some time.

CANADIAN PRO.

Percy Barrett, one of the old guard of Canada's professional golfers, who died recently. He was a splendid player and teacher, having been taught the game by Harry Vardon. In 1907 he won the Canadian open championship with a score of 305. In 1923 and 1925 he captured the professional golf championship of Canada.

CHAMPIONS DEFEAT REGULAR FELLOWS

"Rink Rats" Victors in First Game of Midget City League.

The first game of the City Midget League took place at the Mark street rink last evening when the "Rink Rats," last year's city champions, had as visitors "The Regular Fellows."

The game was well contested, both teams giving a splendid exhibition of hockey.

The "Rink Rats" eventually ran out winners by the score of 4 to 1.

The teams:

"Rink Rats": Goal, N. Calladine, defence, . Playford and W. Starr; centre, J. Ellis; left wing G. Merrett; right wing, F. McMahon; subs, G. Francis, H. Simpson.

"Regular Fellows": Goal, M. Anthony; defence, J. Houlihan and Carle; centre, Duffus; wings J. White and Archambault; subs, Reynolds and Fitzgerald; referee, J. Huard.

The scorers for the "Rink Rats" were Merrett 2, Ellis 1, Simpson 1. J. White was the scorer for the "Regular Fellows."

The next game in this series will be played at the Sacred Heart rink on Monday, Jan. 31, at 6.30 between the Rovers and the Canucks, Mr. J. Ward officiating.

HUGGINS OPPOSES DEAL WITH BROWNS

Doesn't Want to Trade Sam Jones and Beall.

NEW YORK, Jan. 29. — A proposal for the trading of Pitchers Sam Jones and Walter Beall of the Yankees to the Browns for Outfielder Cedric Durst and Pitcher Joe Giard, has been called off for the present at least.

Manager Miller Huggins of the Yankees, from St. Petersburg, Fla., wired Colonel Jacob Ruppert, owner of the club, advising against the trade.

The two clubs may resume negotiations at the schedule meeting of the American League next month, it is indicated at Yankee headquarters.

TUNNEY GOES WEST TO FACE FOOTLIGHTS

Will Resume Vaudeville Engagement at Spokane, Oregon.

NEW YORK, January 29. — Gene Tunney, the heavy weight champion was on his way west yesterday to resume vaudeville engagements in Spokane. With him is his manager, Billy Gibson who hopes to induce Promoter Jim Mullen to stage a lightweight championship match in Chicago, between Sammy Mandell, the titleholder, and Louis (Kid Kaplan, retired king of the featherweights.

GAME POSTPONED.

Stirling To Play Home Fixture With Marmora on Tuesday.

MARMORA, January 29. — Marmora's home fixture with Stirling scheduled for Monday night, will be played the following night, it being the night of the Marmora Club's box social and dance. The three events are expected to draw a record crowd to the game.

CURLING NEWS

LAKEFIELD, Jan. 29.—The following rinks were to Peterboro to compete for the District Cup:

S. J. Charlton, P. Spence, B. Dench, D. H. Charlton (skip).

H. G. Fitzgerald, R. J. Jory, Dr. S. J. Gibson, J. W. Ridpath (skip).

Bowling

LADIES' K. OF C. LEAGUE.

The following games were played in the Knights of Columbus League:

G. O'Brien	127	110	116
R. Deannard	83	132	109
B. McPherson	121	83	123
M. Carrol	101	83	127
J. White	199	153	106
	629	561	581
A. Fontaine	134	195	208
Mrs. Coursey	92	136	127
G. O'Connell	143	179	138
G. Meagher	122	111	178
Mrs. Legrow	168	199	186
	659	810	822
M. Merrell	109	96	154
B. Conroy	152	145	141
Mrs. J. K. Sheehy	168	78	..
Mrs. C. McDonald	88	94	101
K. Garden	87	124	135
Mrs. Collins	..	..	101
	614	536	632
F. Collins	148	106	87
E. Armstrong	138	114	135
C. Fontaine	107	..	..
E. Leahy	176	105	198
G. Leahy	148	92	104
M. Rose	..	122	103
	657	569	627

PAIN from Bladder Irritation
Soon eased by
Santal Midy
Beware of Imitations
Look for the word "MIDY"
Sold by all druggists

Inside Sporting Dope

By A Wise Cracker

Mister Sporting Editor:

Well, Mac, I suppose you was among them present at the hockey battle Thurs. night when our lads tangled with the Varsity Grads. I want to tell you right now that Mister Wright's gang come mighty close to grubbing off 2 points at the expense of them ex-students. If Mister Joe Dwyer hadn't of picked the moment the Petes had the Grads on the run to stage a near-fainting spell, the Varsity goose was cooked, for right then they was looking about as much at home as Ged. Young musta looked the 1st night he faced a theatre crowd. No foolin'. Them students was in the air, and I for 1 am sure that another couple minutes would have seen the Petes in front. But them's the breaks of the game, and Mister Smythe's boys got them in bunches, two. Lookat them 2 goofy goals Mister Porter scored. Mister Kane oughta get an assist on 1 and Mister Rose on the other, but the shots made Mister Dwyer look like a bum, especially to the short-sighted guys on the sidelines what never noticed how the rubber got into the nets. I met plenty which is ready to swear that Mister Porter's second shot went into the curtains direct when the low down is, the drive woulda cleared the net by plenty hadn't Mister Rose's stick turned it down and away from Mister Dwyer.

The defeat don't mean a lot, except that had the Petes win they'd been "in" for 2nd place, whereas now they gotta keep on battling for the berth.

Mister Wright's boys has a busy week ahead of them next week. Mon. night they buck into T.C.C. in Toronto, and the way them Paddlers has been performing they might just as well be called T.N.T. They ain't outa the running yet—in fact, if they throw a banana peel under Mister Joe Dwyer and his gang Mon., they'll be right in the picture—so the local talent don't need to figger they're going to have it all peaches and cream in this clash. They better take the Canoe Club serious or they'll wake up and find they've cut off a heap of trouble for themselves.

Wed. night, by way of a busman's holliday, the lads travel up to Lindsay to let the Scugog fans look them over in a exhibition game. Time was when a Peterboro team playing in Lindsay was a poor insurance risk—junior teams is right now—but this clash oughta to be a sociable sort of affair, with the Petes having a lotta fun trying to get their bearings on the Lindsay soap-box.

Then Fri. the gang back into another battle with the North Torontos, the last of the season with that gang, which the Petes has already beat 2 times, and should again, although Mister McFayden turns out a new team every night and they always put up a fight. The game is scheduled for Toronto, but the chances is it might be switched here, for the North Toronto team has got so nervous playing in a empty arena that they'd like to perform before some folks once and a while.

Mister Leburr's juniors will do their stuff before the home customers Tues. night when they entertain the boys from our northern suburb in the 2nd game for the group honours. This oughta to furnish a interesting evening for 1 and all. The local kids has been going nice, and if they don't put away the villagers and go into the next round I for 1 am willing to be called a heck of a picker. Whereas, as a matter of fact I might as well tell you that at 3 the other Sunday a.m. when I heard some radio announcer say that George Young was out in front 4 miles off the coast, I conceded the Toronto lad a good chance to grab off the Spearmint title. That's calling them, and how!

Well, anyway, Mac, we oughta to see a lotta good hockey yet before the red red robin comes abob bob bobbing around. The seniors is playing some real hockey for the home fans this season, and with them and the juniors still in there fighting it ain't a bad old world after all.

And by the time sticks is hung up it won't be long till May 18th—I think that's the day Mister Ferguson mentioned.

How forgetful of me. I forgot to mention that Mister Tommy Church, M.P., was among the visitors Thurs. night. The man who got the habit of being Mayor of Toronto, and who holds all handshaking records was a Varsity rooter, but such is fame—his procession down the ice received not a solitary cheer. Not 1 bird on the sidelines recognized the famous Tommy, who was so dejected at the absence of applause that he sat at the back of the penalty box for the rest of the evening. And yet some guy has the nerve to say that Peterboro is a suburb of Toronto. Imagine Mister Tommy Church being unknown in a Toronto suburb.

Anyway if Mayor Doc Halloway was to drop into the Toronto arena it ain't likely anybody would give a tinker to the fact that he was the bird what said Peterboro was a away head of Toronto in providing free rinks. So that makes it even.

Well, old-timer, they ain't nothing more I can think of, so I'll put on the breaks now.

Sportfully yours.
A. WISE CRACKER.

Rogers Hornsby, former manager of the world's champion St. Louis Cardinals, is reported to be the second highest-paid player in baseball. His two-year contract with the New York Giants, it is understood, will be close to $40,000 a year. Babe Ruth, of the Yankees, receives $52,000. Hornsby's first salary with the Cardinals is said to have been only $1800.

OUR BOARDING HOUSE — By Ahern

INTERMEDIATES LOSE IN OSHAWA IN FINAL GAME

Group Leaders Forced To Fight For Every Goal They Get.

SCORE 5-1.

Work of LeBarr in Nets Features Play of Visiting Team.

OSHAWA, Ont., Jan. 29 (Special) —Peterborough Wanderers, one of the added entries to the Lakeshore O.H.A. intermediate group of this year, provided the opposition to Walter Lett's Oshawa intermediates in their final group game on home ice played at Bradley's arena on Friday evening, and were defeated by five goals to one. Oshawa fans are now roarin' to go on the special train which is to carry the team and supporters to Port Hope on Monday evening, where they expect to go over the top and gain group honors at the expense of Peter Brown and Hill's sextette.

Despite the victory of the Oshawa Lett clan over the Wanderers in the Lift Lock city by seven to two in their first start of the group schedule on January 5, a good crowd was out at the Motor City Duke Street arena to see the game, and the cash customers got more than they expected for their money, as every goal scored by the Oshawa crew was earned and the goalkeeping by LeBarr was the best seen of any visiting goalie for this season, he being responsible for the low score of the Lett gang.

The first period was featured by close checking by both teams, and as a result neither forward line was able to get working properly. The first goal of the game came ten minutes after the start, when Lowe of the Oshawa defence rushed down the ice, passed to Rowden, and in a quick return Lowe slipped the disc past LeBarr. A few moments after the face-off Avery, the former Bowmanville player, bulged the nets on a solo effort, and when the first rest came the score was: Peterboro 0, Oshawa 2.

In the second twenty minutes play opened up and clever hockey was displayed by both teams, with Peterboro trying hard to get in the scoring column, but what got past the defence was always on the top. Lott, the Oshawa centre lad, notched the only counter of the period when he took a pass from Houck right in the mouth of goal, on which LeBarr never had a chance, and the total score when the bell rang for the second rest was: Peterboro 0, Oshawa 3.

Dundas, the wing player of the Petes, got the first counter of the final period and their only one of the game, when he drove one from the blue line that Smith in the Oshawa nets failed to get his lamps on. Houck got Oshawa's first of the period, and Rowden at right wing hit the twine for the second, and the game was over with the total score being: Peterboro 1, Oshawa 3.

The teams were:

Peterboro—Goal, LeBarr; defence Lackey and Collins; centre, Maudsley; wings, Dundas and Cripps; sub., Thornton.

Oshawa—Goal, Smith; defence, Palmer and Lowe; centre, Lott; wings, Houck and Rowden; subs., Stevens and Avery.

Referee—Herb. Matthews, of Toronto.

Cavalry officers of the French army captured 248 cups in various horse shows in Canada, Belgium, England, France, Holland, Italy, Switzerland and the United States in 1926.

BRISTLING BATTLES OF BARE FIST DAYS

(MY LIFE STORY)

by Jack McAuliffe

CHAPTER TWENTY-ONE

I nearly died laughing when Billy Madden and I landed at North Judson, Ind., for my famous fight with Bill Myers, the Streator Cyclone. A gang of my friends were along with me and the Cyclone had a gang of friends too, and everywhere we went, walking up and down the streets of the city, the people slammed doors hurriedly in our faces and poked guns out of windows and ordered us to move on. They thought we were Chicago bandits raiding the town!

The fight was held Feb. 13, 1889. It was staged above a saloon and as I stood downstairs at the bar watching the attendance troop upstairs, I noticed a suspicious bulge over every mans hip. They were all packing guns. You can imagine how I felt, coming from the east, hearing all the stories about how tough the Chicago gangmen were, and then facing a dangerous man like the Cycylone.

Just before the fight I ate some jelly that had been soaked in sherry. The effect of the alcohol made me dizzy so when I clambered into the ring I saw four Cyclones in front of me and four times as many fists coming at me. There has been stories circulated that I was doped. They are not true.

Myers was a dangerous puncher and fought up to his nickname by tearing in and fighting at a fast and furious pace.

I stood back and stabbed him with my left. He lacked ring technique and I soon cut him to ribbons. In the fourth round I popped him on the jaw and he went down.

In the yelling and excitement the gang swarmed toward the ringside, leaning over and straining the ropes. My little gang was hopelessly outnumbered. They were led by Dick Roche, the famous gambler; Jimmy Colville, Ed Snapper Garrison, the great jockey; Jimmy McLoughlin, another jockey; Billy Donohue, who rode the first Suburban winner, and Ike Plout. They moved over and made a wall in back of me as I sat down between rounds.

Myers had recovered from the blow and arose in time to avoid a knockout.

In the fifth round I began to stab him again and he kept up his relentless rushing and wild swinging. He had a murderous punch. I thought if it ever lands my head will go sailing clean out the window.

In the eighth round he ducked awkwardly. I swung a hard right. I groaned inwardly, not daring letting him know what happened. I had broken my right arm!

NOTE—In the next chapter McAuliffe tells how he stood off the murderous Cyclone with one hand and how two bandits befriended him while robbing the gate.

HOCKEY RESULTS

Hockey games played last night resulted as follows:

Intermediate O.H.A.

Brockville 3, Queen's 1
Oshawa 5, Peterboro 1.
xTavistock 2, Kitchener 0.
xKitchener wins round, 5—4.
Guelph, 7, Georgetown 0.
Port Colborne 5, Grimsby 1
Port Dover 5, Hagersville 2
Cayuga 2, Simcoe 1
London Battery 4, Woodstock 2
Glencoe 3, Alvinston 0
xSt. Thomas 3, London East 2
x10 minutes overtime.
Cornwall 3, Belleville 2
Palmerston 6, Listowel 4

Junior O.H.A.

xBrockville 5, Queen's 4
xBrockville wins group.
St. Michael's 5, Upper Canada 2
xNorth Toronto 2, Danforths 1.
xTen minutes overtime.
Moose 6, Weston 1
Galt 2, Preston 1
Barrie 4, Collingwood 3
Kitchener 4, New Hamburg 1
Peterboro 2, Lakefield 2

Senior Intercollegiate

Toronto Varsity 6, Montreal U. 4

For Real Enjoyment, Smoke—

OLD CHUM

Save the "Poker Hands" now packed in Old Chum. Good for valuable presents

OLD CHUM SMOKING TOBACCO — Ritchie & Co

"The TOBACCO of QUALITY"

Local Juniors Tied in Close Game with Lakefield

LAKEFIELD HOLDS PETES TO TIE IN FIRST TILT FOR GROUP HONORS

Red and White Play Full Sixty Minutes Without Subbing.

MANY PENALTIES

Lakefield Lack Finish to Cover Up Many Opportunities.

Lakefield (2):		Peterboro (2):
Junkin	goal	Mein
Sherrin	defence	Allin
Lawless	defence	LeBarr
E Wannamaker	centre	Jones
Hamblin	r. wing	Calladine
Stabler	l. wing	Kennealy
G Wannamaker	sub	White
	sub	Cripps

Referee—Bert McLeod.

Penalties

First Period—Jones, Lawless and E. Wannamaker.

Second Period—Jones, White, Calladine, Kennealy, Lawless, E. Wannamaker and Sherrin (2).

Third Period—LeBarr, White, Lawless and Sherrin.

Total—Lakefield 8, Peterboro 7.

Goal Summary

First Period:
Peterboro—Kennealy 1.00
Lakefield—Hamblin 12.00
Second Period:
No score.
Third Period:
Peterboro—White 5.20
Lakefield—Stabler 11.00

In a very close game the Peterboro Juniors held the Lakefield youngsters to a 2 all score in the first fixture of a two-game series for the championship of Group 2 in the Lakefield ice box last night.

It was a poor exhibition of hockey but both teams are fast skaters and very hard checkers. One feature of the game was the condition of the Lakefield boys who played the sixty minutes without using their only sub. In the last period the strain was telling on the Red and White team as they showed signs of fatigue and slowed up badly especially Sherrin, who was the star of the team on the first two periods of play.

The Petes were not much better off for subs, although they took two along with them. Bob Allin, who had started off playing a fine game on the defence, was struck over the eye early in the first period and was not able to go back on the ice. White was put back on defence, but that is not his position, and he failed to star, as he has in previous games.

On the night's play the Lakefield boys had the edge, but they lacked a finish around the mouth of the nets which lost them many goals especially in the second period when the play was mostly in Peterboro territory.

Penalties were numerous on both sides, especially in the second period when the play was, to put it in a mild way, rather rough. One thing both teams have to learn is that the way to score and to win games is not through the penalty box.

Junkin in goal for Lakefield played a wonderful game and made some very spectacular saves. Mein seemed to have an off night, as most goalkeepers and players do, and the first goal scored against him appeared to be a very easy one. But his work in the third period more than excused him for this goal that was let in.

Lakefield showed plenty of speed and hard backchecking, but they failed to take advantage of their openings. They scored their first goal with only three men on the ice.

The game was well handled by Bert McLeod and when the boys did start giving the crowd thrills they soon were chased to the penalty box. Lakefield are a much lighter team, practically in every position, but on the small ice surface they seemed to be able to get away faster. Both teams to a certain extent bunched around the puck and thus breakaways were very few and far between.

Sherrin, who played defence for the Lakefield team, was the best player on the ice. His break-aways were fast and he is a fine stickhandler and defence player. Lefty White, who was subbing, was put on in Bob Allin's place when the latter was hurt, and this change seemed to disorganize the Peterboro defence. Jones played a fine game in centre, but on account of the small ice surface, the Petes failed to get their combination working, and this player was not as effective as he was in the games with Lindsay. Ted LeBarr was always dangerous in his rushes.

The ice was not best best for good hockey as it was rather sticky and when these two teams meet on a larger ice surface, the game is sure to be fast and furious.

The Game

The Petes got off to a good start and in one minute of play Kennealy had seized the puck from in front of the Peterboro goal and, carrying it up the left boards, he sent it home from the blue line. Jones and Lawless then started a little scrap of their own, and both were chased for two minutes. Before their time was up, E. Wannamaker was chased. In a face-off on the blue line in front of the Peterboro goal, Hamblin flipped the puck in the left corner of the Peterboro net. This goal appeared a very easy one and was rather a gift to Lakefield. The play was up and down the ice for the remaining part of the period.

The score remained one all throughout the second period, but in this frame the blue and white net guardian was called upon to make many saves, and more than once the defence were beaten but there was no one on hand to take the pass from the wing player and thus many good opportunities were missed for Lakefield to score. In this period there were many penalties; Jones and Lawless were chased for the second time when they got arguing with their sticks. E. Wannamaker, White, Calladine, Sherrin and Kennealy were all sent to the box before the period was over.

The third period broke very fast with both teams checking for all their might, but it was not long before the Lakefield boys began to slow up on account of no subs being used. A scrap developed between LeBarr and Lawless, and both players went to the box. White soon scored after saving the puck from the Peterboro blue line, he carried it into the Lakefield defence and after some checking he shot it into the left corner of the net. Pat Calladine then made a fine rush but he was tripped by Sherrin, who by this time was quite willing to get a rest in the penalty box. White soon was given a penalty, and while he was off Lakefield scored their second goal; this was a well earned one, as the Red and White boys were giving an exhibition of offensive hockey and were carrying the play right into the Peterboro territory time after time.

On Tuesday night these two teams meet again on the Brock Street Rink for the second and final game of the series. The game is sure to be full of thrills to the fans and those who go to see it are promised to see two of the fastest teams meet on the home ice that have appeared here for some time.

CANADIAN PRO.

Percy Barrett, one of the old guard of Canada's professional golfers, who died recently. He was a splendid player and teacher, having been taught the game by Harry Vardon. In 1907 he won the Canadian open championship with a score of 305. In 1923 and 1925 he captured the professional golf championship of Canada.

CHAMPIONS DEFEAT REGULAR FELLOWS

"Rink Rats" Victors in First Game of Midget City League.

The first game of the City Midget League took place at the Mark street rink last evening when the "Rink Rats," last year's city champions, had as visitors "The Regular Fellows."

The game was well contested, both teams giving a splendid exhibition of hockey.

The "Rink Rats" eventually ran out winners by the score of 4 to 1.

The teams:

"Rink Rats": Goal, N. Calladine, defence, Playford and W. Starr; centre, J. Ellis; left wing G. Merrett; right wing, F. McMahon; subs, G. Francis, H. Simpson.

"Regular Fellows": Goal, M. Anthony; defence, J. Houlihan and Carle; centre, Duffus; wings J. White and Archambault; subs, Reynolds and Fitzgerald; referee, J. Huard.

The scorers for the "Rink Rats" were Merrett 2, Ellis 1, Simpson 1. J. White was the scorer for the "Regular Fellows."

The next game in this series will be played at the Sacred Heart rink on Monday, Jan. 31, at 6.30 between the Rovers and the Canucks, Mr. J. Ward officiating.

HUGGINS OPPOSES DEAL WITH BROWNS

Doesn't Want to Trade Sam Jones and Beall.

NEW YORK, Jan. 29. — A proposal for the trading of Pitchers Sam Jones and Walter Beall of the Yankees to the Browns for Outfielder Cedric Durst and Pitcher Joe Giard, has been called off for the present at least.

Manager Miller Huggins of the Yankees, from St. Petersburg, Fla., wired Colonel Jacob Ruppert, owner of the club, advising against the trade.

The two clubs may resume negotiations at the schedule meeting of the American League next month, it is indicated at Yankee headquarters.

TUNNEY GOES WEST TO FACE FOOTLIGHTS

Will Resume Vaudeville Engagement at Spokane, Oregon.

NEW YORK, January 29. — Gene Tunney, the heavy weight champion was on his way west yesterday to resume vaudeville engagements in Spokane. With him is his manager, Billy Gibson who hopes to induce Promoter Jim Mullen to stage a lightweight championship match in Chicago, between Sammy Mandell, the titleholder, and Louis (Kid Kaplan, retired king of the featherweights.

GAME POSTPONED.

Stirling To Play Home Fixture With Marmora on Tuesday.

MARMORA, January 29. — Marmora's home fixture with Stirling scheduled for Monday night, will be played the following night, it being the night of the Marmora Club's box social and dance. The three events are expected to draw a record crowd to the game.

CURLING NEWS

LAKEFIELD, Jan. 29.—The following rinks were to Peterboro to compete for the District Cup:

S. J. Charlton, P. Spence, B. Dench, D. H. Charlton (skip).

H. G. Fitzgerald, R. J. Jory, Dr. S. J. Gibson, J. W. Ridpath (skip).

Bowling

LADIES' K. OF C. LEAGUE.

The following games were played in the Knights of Columbus League:

G. O'Brien	127	110	116
R. Deannard	88	132	109
B. McPherson	121	83	123
M. Carrol	101	83	127
J. White	192	153	106
	629	561	581
A. Fontaine	134	185	203
Mrs. Coursey	92	136	127
G. O'Connell	143	179	138
G. Meagher	122	111	178
Mrs. Legrow	168	199	186
	659	810	832
M. Merrell	109	96	154
B. Conroy	102	146	141
Mrs. J. K. Sheehy	168	78	..
Mrs. C. McDonald	68	94	101
K. Garden	87	124	135
Mrs. Collins	..	..	101
	614	536	632
F. Collins	148	105	87
E. Armstrong	138	114	135
C. Fontaine	107	..	..
E. Leahy	116	105	198
G. Leahy	148	92	104
M. Rose	152		103
	657	568	627

PAIN from Bladder Irritation
Soon eased by
Santal Midy
Beware of Imitations
Look for the word "MIDY"
Sold by all druggists

Inside Sporting Dope

By A Wise Cracker

Mister Sporting Editor:

Well, Mac, I suppose you was among them present at the hockey battle Thurs. night when our lads tangled with the Varsity Grads. I want to tell you right now that Mister Wright's gang come mighty close to grabbing off 2 points at the expense of them x-students. If Mister Joe Dwyer hadn't of picked the moment the Petes had the Grads on the run to stage a near-fainting spell, the Varsity goose was cooked, for right then they was looking about as much at home as Geo. Young musta looked the 1st night he faced a theatre crowd. No foolin'. Them students was in the air, and I for 1 am sure that another couple minutes would have seen the Petes in front. But them's the breaks of the game, and Mister Smythe's boys got them in bunches, two. Lookat them 2 goofy goals Mister Porter snared. Mister Kane oughta get an assist on 1 and Mister Rose on the other, but the shots made Mister Dwyer look like a bum, especially to the short-sighted guys on the sidelines what never noticed how the rubber got into the nets. I met plenty which is ready to swear that Mister Porter's second shot went into the curtains direct when the low down in the drive would a cleared the net by plenty hadn't Mister Rose's stick turned it down and away from Mister Dwyer.

The defeat don't mean a lot, except that had the Petes win they'd been "in" for 2nd place, whereas now they gotta keep on battling for the berth.

Mister Wright's boys has a busy week ahead of them next week. Mon. night they buck into T.C.C. in Toronto, and the way them Paddlers has been performing they might just as well be called T.N.T. They ain't outa the running yet—in fact, if they throw a banana peel under Mister Joe Dwyer and his gang Mon., they'll be right in the picture—so the local talent don't need to figger they're going to have it all peaches and cream in this clash. They better take the Canoe Club serious or they'll wake up and find they've cut off a heap of trouble for themselves.

Wed. night, by way of a busman's holliday, the lads travel up to Lindsay to let the Seugog fans look them over in a exhibition game. Time was when a Peterboro team playing in Lindsay was a poor insurance risk—junior teams is right now—but this clash oughta to be a sociable sort of affair, with the Petes having a lotta fun trying to get their bearings on the Lindsay soap-box.

Then Fri. the gang back into another battle with the North Torontos, the last of the season with that gang, which the Petes has already beat 2 times, and should again, although Mister McFayden turns out a new team every night and they always put up a fight. The game is scheduled for Toronto, but the chances is it might be switched here, for the North Toronto team has got so nervous playing in a empty arena that they'd like to perform before some folks once and a while.

Mister Lebarr's juniors will do their stuff before the home customers Tues. night when they entertain the boys from our northern suburb in the 2nd game for the group honours. This oughta to furnish a interesting evening for 1 and all. The local kids has been going nice, and if they don't put away the villagers and go into the next round I for 1 am willing to be called a heck of a picker. Whereas, as a matter of fact I might as well tell you that at 3 the other Sunday a.m. when I heard some radio announcer say that George Young was out in front 4 miles off the coast, I conceded the Toronto lad a good chance to grab off the Spearmint title. That's calling them, and how!

Well, anyway, Mac, we oughta to see a lotta good hockey yet before the red red robin comes abob bob bobbing around. The seniors is playing some real hockey for the home fans this season, and with them and the juniors still in there fighting it ain't a bad old world after all.

And by the time sticks is hung up it won't be long till May 15th—I think that's the day Mister Ferguson mentioned.

How forgetful of me. I forgot to mention that Mister Tommy Church, M.P., was among the visitors Thurs. night. The man who got the habit of being Mayor of Toronto, and who holds all handshaking records was a Varsity rooter, but such is fame—his procession down the ice received not a solitary cheer. Not 1 bird on the sidelines recognized the famous Tommy, who was so dejected at the absence of applause that he sat at the back of the penalty box for the rest of the evening. And yet some guy has the nerve to say that Peterboro is a suburb of Toronto. Imagine Mister Tommy Church being unknown in a Toronto suburb.

Anyway if Mayor Doc Halloway was to drop into the Toronto arena it ain't likely anybody would give a tinker to the fact that he was the bird what said Peterboro was a away head of Toronto in providing free rinks. So that makes it even.

Well, old-timer, they ain't nothing more I can think of, so I'll put on the breaks now.

Sportifully yours.
A. WISE CRACKER.

Rogers Hornsby, former manager of the world's champion St. Louis Cardinals, is reported to be the second highest-paid player in baseball. His two-year contract with the New York Giants, it is understood, will be close to $40,000 a year. Babe Ruth, of the Yankees, receives $52,000. Hornsby's first salary with the Cardinals is said to have been only $1800.

OUR BOARDING HOUSE — By Ahern

INTERMEDIATES LOSE IN OSHAWA IN FINAL GAME

Group Leaders Forced To Fight For Every Goal They Get.

SCORE 5-1.

Work of LeBarr in Nets Features Play of Visiting Team.

OSHAWA, Ont., Jan. 29 (Special) —Peterborough Wanderers, one of the added entries to the Lakeshore O.H.A. intermediate group of this year, provided the opposition to Walter Lett's Oshawa intermediates in their final group game on home ice played at Bradley's arena on Friday evening, and were defeated by five goals to one. Oshawa fans are now roarin' to go on the special train which is to carry the team and supporters to Port Hope on Monday evening, where they expect to go over the top and gain group honors at the expense of Peter Brown and Hill's sextette.

Despite the victory of the Oshawa Lett clan over the Wanderers in the Lift Lock city by seven to two in their first start of the group schedule on January 5, a good crowd was out at the Motor City Duke Street arena to see the game, and the cash customers got more than they expected for their money, as every goal scored by the Oshawa crew was earned and the goalkeeping by LeBarr was the best seen of any visiting goalie for this season, he being responsible for the low score of the Lett gang.

The first period was featured by close checking by both teams, and as a result neither forward line was able to get working properly. The first goal of the game came ten minutes after the start, when Lowe of the Oshawa defence rushed down the ice, passed to Rowden, and in a quick return Lowe slipped the disc past LeBarr. A few moments after the face-off Avery, the former Bowmanville player, bulged the nets on a solo effort, and when the first rest came the score was: Peterboro 0, Oshawa 2.

In the second twenty minutes play opened up and clever hockey was displayed by both teams, with Peterboro trying hard to get in the scoring column, but what got past the defence was always on the top. Lott, the Oshawa centre lad, notched the only counter of the period when he took a pass from Houck right in the mouth of goal, on which LeBarr never had a chance, and the total score when the bell rang for the second rest was: Peterboro 0, Oshawa 3.

Dundas, the wing player of the Petes, got the first counter of the final period and their only one of the game, when he drove one from the blue line that Smith in the Oshawa nets failed to get his lamps on. Houck got Oshawa's first of the period, and Rowden at right wing hit the twine for the second, and the game was over with the total score being: Peterboro 1, Oshawa 5.

The teams were:

Peterboro—Goal, LeBarr; defence Lackey and Collins; centre, Maudsley; wings, Dundas and Cripps; sub., Thornton.

Oshawa—Goal, Smith; defence, Palmer and Lowe; centre, Lott; wings, Houck and Rowden; subs., Stevens and Avery.

Referee—Herb. Matthews, of Toronto.

Cavalry officers of the French army captured 248 cups in various horse shows in Canada, Belgium, England, France, Holland, Italy, Switzerland and the United States in 1926.

BRISTLING BATTLES BARE FIST DAYS

(MY LIFE STORY)

by Jack McAuliffe

CHAPTER TWENTY-ONE

I nearly died laughing when Billy Madden and I landed at North Judson, Ind., for my famous fight with Bill Myers, the Streator Cyclone. A gang of my friends were along with me and the Cyclone had a gang of friends too, and everywhere we went, walking up and down the streets of the city, the people slammed doors hurriedly in our faces and poked guns out of windows and ordered us to move on. They thought we were Chicago bandits raiding the town!

The fight was held Feb. 13, 1889. It was staged above a saloon and as I stood downstairs at the bar watching the attendance troop upstairs, I noticed a suspicious bulge over every mans hip. They were all packing guns. You can imagine how I felt, coming from the east, hearing all the stories about how tough the Chicago gangmen were, and then facing a dangerous man like the Cycylone.

Just before the fight I ate some jelly that had been soaked in sherry. The effect of the alcohol made me dizzy so when I clambered into the ring I saw four Cyclones in front of me and four times as many fists coming at me. There has been stories circulated that I was doped. They are not true.

Myers was a dangerous puncher and fought up to his nickname by tearing in and fighting at a fast and furious pace.

I stood back and stabbed him with my left. He lacked ring technique and I soon cut him to ribbons. In the fourth round I popped him on the jaw and he went down.

In the yelling and excitement the gang swarmed toward the ringside, leaning over and straining the ropes. My little gang was hopelessly outnumbered. They were led by Dick Roche, the famous gambler; Jimmy Colville, Ed Snapper Garrison, the great jockey; Jimmy McLoughlin, another jockey; Billy Donohue, who rode the first Suburban winner, and Ike Plout. They moved over and made a wall in back of me as I sat down between rounds.

Myers had recovered from the blow and arose in time to avoid a knockout.

In the fifth round I began to stab him again and he kept up his relentless rushing and wild swinging. He had a murderous punch. I thought if it ever lands my head will go sailing clean out the window.

In the eighth round he ducked awkwardly. I swung a hard right. I groaned inwardly, not daring letting him know what happened. I had broken my right arm!

NOTE—In the next chapter McAuliffe tells how he stood off the murderous Cyclone with one hand and how two bandits befriended him while robbing the gate.

HOCKEY RESULTS

Hockey games played last night resulted as follows:

Intermediate O.H.A.

Brockville 3, Queen's 1
Oshawa 5, Peterboro 1.
xTavistock 2, Kitchener 0
xKitchener wins round, 5—4.
Guelph, 7, Georgetown 0.
Port Colborne 5, Grimsby 1
Port Dover 5, Hagersville 2
Cayuga 2, Simcoe 1
London Battery 4, Woodstock 2
Glencoe 3, Alvinston 0
xSt. Thomas 3, London East 2
x10 minutes overtime.
Cornwall 3, Belleville 2
Palmerston 6, Listowel 4

Junior O.H.A.

xBrockville 5, Queen's 4
xBrockville wins group.
St. Michael's 5, Upper Canada 2
xNorth Toronto 2, Dunforths 1.
xTen minutes overtime.
Moose 6, Weston 1
Galt 2, Preston 1
Barrie 4, Collingwood 3
Kitchener 4, New Hamburg 1
Peterboro 2, Lakefield 2

Senior Intercollegiate

Toronto Varsity 6, Montreal U. 4

For Real Enjoyment, Smoke—

OLD CHUM

Save the "Poker Hands" now packed in Old Chum. Good for valuable presents.

the TOBACCO of QUALITY

Smooth Hands

In cold weather when biting winds tend to make the skin rough and harsh, use Snap. It keeps the hands smooth and soft as well as clean.

SNAP

At all druggists, hardware stores, and groceries

The Original Hand Cleaner 38

653 CHARGES HEARD IN YEAR

Magistrate Floyd Had Many Cases in United Counties.

177 FROM COBOURG.

COBOURG, Jan. 29.—Colonel W. H. Floyd, Magistrate of the Counties of Northumberland and Durham, dealt with 653 cases last year, of which thirty had been transferred from 1925. Magistrate Floyd's jurisdiction is a particularly extenstve one, ranging from Bowmanville to the village of Hastings, for example, and from Brighton and Colborne to the north-west end of Durham County.

Of the 623 cases that arose and were tried last year by Magistrate Floyd, 177 were brought before them by Chief of Police J. C. Ruse of town, as shown in his annual report to the local Council.

The Cobourg police department is composed of Chief Ruse and one constable. As there is no police commission here, the Chief is directly responsible to the Town Council. He is a charter member of the Chief Constables' Association, and is a veteran municipal employee. His fidelity to duty and his ability as a "guardian of the law" and of the public's welfare is reflected in his forty-four years of employment by the town of Cobourg, and of that long span he has been 29 years Chief of Police. Incidentally he has been a member of the fire department 49 years, and still is actively connected with that public service.

In the division of local police duty, Chief Ruse is engaged during the day, and his assistant takes charge at night. Long hours are often necessarily required of both men, especially during the summer, when the highways and lake boats converge their streams of tourists and other visitors. Traffic duty on busy nights, when the main streets are lined with cars and many others passing and re-passing calls out the entire force. Last year not one accident occurred on the main thoroughfare during the night driving, but nine minor mishaps were charged against day time traffic.

During 1926 the lockup in the Town Hall registered 490 men as transients seeking shelter. Chief Ruse's duties include court and office duties, in addition to B.O.T.A. cases, and all the others comprising his total of 177.

Magistrate Floyd's 653 police court cases in the two counties includes all those in the towns and villages except Port Hope. Colonel Floyd occasionally is engaged in Bowmanville and Campbellford, although these towns have local magistrates.

BETHANY YOUNG PEOPLE GATHER

Good Programme Given by Losing Teams of Recent Contest.

BETHANY NEWS

BETHANY, Jan. 29.—On Wednesday evening about forty young people gathered in the Sunday school-room of the United Church for their regular mid-week meeting. The chair was taken by the president, Mr. Bert Monk, who led the devotional period, after the reading of the minutes. The president explained that the four groups in the automobile race had now completed the race, and that Miss Olive Nelson's group and Mrs. Bert Monk's group were the winners of the race, while Messrs. Will Sheen's and Ormand Wright's were the losers, and Rev. Mr. Poulter, who was the judge, had proposed that the losing groups give the programme for this evening, while the winning groups serve lunch.

By mutual consent, Ormand Wright was chosen chairman for the interesting musical program which followed. A solo by Pauline Darroch, a reading, "The Cremation of Sam McGee," by Mrs. Otto Spencer; a duet by George Smith and Hazel Jackson; a reading, "The Minister's Wife," by Mrs. T. Jackson; a solo by Mrs. Poulter; a duet by Edward Welch and Henry Casement; a duet by Hazel Jackson and George Smith; a bird hunting contest and games and community singing, led by Mr. Poulter, comprised the first part of the programme. Miss Nelson and Mrs. Monk with their groups served a dainty lunch of sandwiches, cake, and coffee. The meeting closed with the mizpah benediction.

Next Wednesday the programme, which is devotional, will be in charge of Miss Nelson, Mrs. Walter Rowland taking the topic.

Misses Ada and Elsie Richardson returned to their home on Tuesday after a month's visit with Toronto and St. Catharines friends.

Mr. Robert McMullen spent a few days this week visiting with friends in Orillia.

Messrs. Willis Whiteside and Harry Johnston motored to Peterboro on Thursday night to see the hockey match between Peterboro and Varsity.

Nerves on Edge

When the nerves go wrong everything is wrong.

The whole human body including each and every organ is dependent on the nervous system for energy and direction.

When nerve force becomes exhausted the organs fail in their functions and the result is discomfort and pain.

Headache, neuritis, sciatic-rheumatism are often developed. But there is also restlessness, nervousness, irritability, sleeplessness and depression and discouragement.

To regain health and vigor the nervous system must be restored by such treatment as Dr. Chase's Nerve Food.

The use of narcotics and opiates only relieve pain at terrible expense to the nervous system. Lasting relief can only come by feeding the nerves. Your system has failed to do this and it is therefore necessary to employ Dr. Chase's Nerve Food to bring the nervous system back to normal.

Dr. Chase's Nerve Food

60 cts. a box, all dealers or The Dr. A. W. Chase Medicine Co., Limited, Toronto 2, Canada.

CARNIVAL HELD AT CARLOW RINK

Young People Turn Out in Many Splendid Costumes.

HOCKEY GAME.

A very successful carnival was held at the Carlow rink on Monday evening. A large crowd was present, with many in costume. The prizes were awarded as follows:

Ladies' comic costume—1 Helen Tedford, dressed as Autumn.

Ladies' fancy costume—1 Annabel Carlow, dressed as Red Cross Nurse.

Girls' fancy costume—1 Elsie Moore, dressed as Miss Canada.

Gents' comic costume — 1 Al'en Moore, dressed as Cowboy; 2 Clarence Payne, dressed as Trapper.

Gents' fancy costume — 1 David Forsyth, dressed as Uncle Sam; 2 Russel Tedford, dressed as Indian Boy.

Gents' mile race — 1 Gordon Bowen; 2 Ivan Drain.

Ladies' half-mile race — 1 Jean Bowen; 2 Annabel Carlow.

Boys' half-mile race—1 Clarence Payne; 2 Jim McCauley.

Partners' race—1 Gordon Bowen and Jean Bowen; 2 Charlie Whibbs and Annabel Carlow.

Judges—F. Fitzgerald, T. Moore, R. Carlow.

After the carnival a very exciting hockey match took place between Warsaw and Burn's Bridge, the score bieng 2-1 in favor of Burn's Bridge. The line-ups were as follows:

Warsaw—Goal, G. Moore; right defence, I. Drain; left defence, P. Bowen; centre, A. Moore; right wing, J. McCauley; left wing, C. Payne; subs., H. Anderson, R. Moore, H. Payne.

Burn's Bridge—Goal, F. Forsyth; right defence, W. Floyd; left defence, R. Tedford; centre, A. Carlow; right wing, L. Bowie; left wing, C. Shearer; subs., W. Tighe, F. Fitzgerald, C. Whibbs.

LAKEFIELD BRIGADE ELECTS OFFICERS

Volunteer Firemen Hold Annual Meeting—Lakefield News.

LAKEFIELD, Jan. 29.—The annual meeting of the Lakefield Volunteer Fire Brigade was held in the Town Hall on Monday night at 8 p.m. when the following officers were elected:

Chief—A. H. Clarke.

Assistant Chief—L. J. Charlton.

Deputy Chief—W. Robinson.

Captain of Hose—H. Kidd.

Captain of Chemical—L. Sabatino.

Lieutenant of Hose—W. Hamblin.

Lieutenant of Chemical—J. Ridpath.

Secretary-Treasurer—E. J. Robertshaw.

When the business part of the meeting was over the Chief called on Mr. W. Murduff to present a wedding gift to Mr. C. P. Webster, who recently joined the ranks of the benedicts. Although taken completely by surprise, Mr. Webster thanked his fellow-workers for the gift, which consisted of some handsome table knives and forks.

Progressive euchre followed, Mr. E. Robertshaw capturing the prize. Light refreshments followed.

After the inner man had been satisfied, a few yarns were told by various members of the brigade. The party broke up about midnight. All the members present, twenty-three out of twenty-five answered to the roll call, voted the evening a huge success in every way.

St. John's Vestry Meeting.

The annual vestry meeting of St. John's Church was held in the school-room on Monday evening, with Rev. A. W. Mackenzie in the chair. Rev. W. J. Creighton, recently appointed rector of the parish, will arrive next month, and until his arrival the rector's warden cannot be appointed. Mr. S. E. White, present incumbent of the office, agreed to carry on pending Mr. Creighton's arrival. Mr. A. M. Fitzgerald was appointed people's warden. Messrs. A. E. Dawson, H. G. Fitzgerald and O. A. Langley were appointed lay delegates to the Synod.

The sidesmen are Messrs. G. G. Ogilvie, Thomas Watson, James Watson, Milford Hampton, James Simpson, Walter Chappell and Arthur E. Webster, all re-appointed.

T. W. B. Marling was elected secretary-treasurer. The finance committee consists of the wardens and secretary-treasurer.

Messrs. H. G. Fitzgerald and E. R. Tate were re-elected auditors.

Mrs. L. H. Grahame addressed the meeting regarding a visiting committee who would assist the clergyman and be a very great asset to the parish. On motion, Mrs. Grahame's suggestion was adopted, and she herself was elected as convenor of the committee, with the vestry to assist.

The question of extensive repairs to the rectory was discussed, but the question was left over to the adjourned meeting.

A hearty vote of thanks was given to Mrs. Todd, the organist, and all the organizations for their work during the year, especially the A. Y. P. A., who had re-decorated the Sunday School, and the Chancel Guild, who had installed the organ motor.

The meeting adjourned.

Agricultural Course.

A course in agriculture is being held from the 1st to the 25th of February under the general direction of F. C. MacCrae, of Norwood, County Representative of the Department of Agriculture. The boys' classes will be held in the Council Chamber and will consist of classes in the various branches of agriculture, soil, livestock, etc., with Messrs. F. C. MacCrae, of Norwood, and W. B. Reynolds, of Port Hope, in charge.

The girls' classes will be held in the school-room of the United (Presbyterian) Church. Miss Jennie Seabrooke, of North Gower, will be in charge of the dressmaking classes and Miss Minnie McDermott, of Toronto, of the millinery classes.

Classes will be held daily from 10 a.m. to 4 p.m., and while primarily they are intended for farmers' sons and daughters, any young people may enter. These free courses are a great advantage, and Lakefield is fortunate in having the classes here.

School Board.

The inaugural meeting of the Public School Board was held in the Council Chamber on Wednesday evening of last week, with Trustees Charlton, Brown, Dench, Spence and Wagar present. Mr. J. W. Ridpath was re-elected chairman for the year.

Trustees F. S. Brown and George H. Spence were appointed Finance Committee, and Trustees D. H. Charlton, H. R. Wagar and B. Q. Dench the Property Committee.

Trustee George H. Spence was appointed chairman of the Supervision Committee, which will consist of the whole board.

Mr. J. S. Montgomery was appointed to the Library Board for 1927-28-29.

The Finance Committee presented a report, and recommended payment of the following accounts:

Hydro-electric P. C., $5.11; T. W. Leonard, $11.30; Garfield Dunford, $1.00.

The Principal's report asked for consideration of the lighting conditions.

The immediate cancellation of the vaccination regulations was passed.

Hockey.

The Grove defeated the Peterboro Business College hockey team on Saturday morning by the score of 16-2.

LAKEFIELD NEWS

Lakefield, Jan. 29. — Dr. S. J. Gibson was called to Campbellford this week by the death of his father, Mr. James Gibson.

Rev. William Spencer was the preacher at the Park street Baptist church on Sunday morning last.

Miss Gladys Shewen of Kansas City is visiting Mr. and Mrs. F. C. Crawford.

Mr. Regd. Murduff has returned from a three weeks' visit to friends in Toronto and Detroit.

Mr. and Mrs. Blewett of Peterboro were guests of Mr. and Mrs. F. J. Moore this week.

Reeve C. S. Tanner is in Peterboro this week attending the county council.

Miss Martha Garvey has returned from a visit to friends in Toronto.

Mr. Bruce Reid of Mount Julian was in the village on Tuesday attending the funeral of Mrs. Billingham.

Apply a few drops for prompt relief

for cuts bruises and bumps

cleansing-soothing healing

Absorbine Jr

At all Druggists $1.25

MR. MacNAIR GIVES HIS EVIDENCE

FINDS "FRUIT-A-TIVES" BEST CORRECTIVE FOR CONSTIPATION

MR. S. MacNAIR.

Mr. S. MacNair of New Mills, N.B., is one of the thousands who owe much to "Fruit-a-tives". Full of gratitude he writes the simple truth as follows:

"I can honestly say that 'Fruit-a-tives' are the best intestinal regulator I have ever used. Other remedies, and I have tried a great many, cause pain and griping, but 'Fruit-a-tives' always act easily and effectively. I was inclined to be constipated before, but now I am feeling first rate, and most sincerely recommend 'Fruit-a-tives' to everyone."

"Fruit-a-tives" is the sworn enemy of constipation. Made from the intensified juices of fresh fruits combined with tonics, it is a natural medicine. It is not habit forming.

Don't let constipation plague you. Get back the bloom of health, the sparkle in your eye, the feeling that life couldn't be better. Begin at once, with "Fruit-a-tives"—25c and 50c a box anywhere—everywhere. 541

Treat Colds Externally

For sore throat, bronchitis or deep chest colds, rub Vicks VapoRub briskly over throat and chest and cover with warm flannel.

Vicks acts in two ways—both direct: absorbed like a liniment and inhaled as a vapor. A quick relief for the cold troubles of all the family.

VICKS VAPORUB

OVER 21 MILLION JARS USED YEARLY

REVENUE CASE IS WITHDRAWN

No Permit To Be Cancelled, Defendants' Lawyer Asserts.

MADE HOME BREW.

COBOURG, Jan. 28. — Lawful right to make home-brew beer requires only a notification of that intention to the Inland Revenue Department, G. N. Gordon, K.C., of Peterborough, argued in defense of Stanley Friar and Jonas Friar, of Port Hope, who were charged yesterday in police court in Port Hope with having made beer after the expiration of their permit. Mr. Gordon contended that the defendant brothers had not received a written license or permit from the Department and hence they had no document to be cancelled. They had given notice of their purpose to make "home brew" and had thereby complied with the federal law. They therefore had a right to continue making beer. There was no suggestion that they made it for any other use than their own. The charge was withdrawn and the Friars freed. T. F. Hall, K.C., represented the Crown.

DESTROYS NITS.

To destroy nits and vermin in children's heads use Parke's Skidoo, a cleanly lotion to use that is not sticky or greasy, and yet is most effective in ridding heads of vermin, and also promotes the growth of the hair as well. 25c, 50c and $1 per bottle. Bond's drug store, George and Hunter street.

Safe, Speedy Relief from Pain

T-R-C's TEMPLETON'S RHEUMATIC CAPSULES

Magical for Headaches

Don't surrender to Pain. Pain is Nature's warning that something serious is wrong in your body. Therefore you should not resign yourself to suffering, but should endeavor to find a means of correcting any poison or other destructive agent, which is both causing your pain, and breaking down or harming your bodily structure. In Templeton's Rheumatic Capsules, or T-R-C's, you have a remedy that will not only bring you safe, speedy relief from your suffering, but one that will also enable your body to throw out the poisonous substances that causes the pain. Prove it for yourself to-day—get a 50c or $1 box of T-R-C's from your druggist, or send 10c for booklet and generous trial to Templetons "L", Toronto 2. T44

Neuralgia—Headache

RHEUMATISM

Neuritis—Lumbago—Sciatica

The National to Sudbury Winnipeg and Western Canada

Leaves Toronto daily at 9.00 p.m., Standard Time. Arrives Winnipeg 10.00 a.m., second morning. Connections at Winnipeg for all Western Canada Points.

SUDBURY SLEEPER on this Train

Use Canadian National Express for your next shipment, also for Money Orders, Foreign Cheques, etc.

J. B. DORAN
234 George St.—Phone 230

TRAVEL CANADIAN NATIONAL

OVERLAND Whippet

$795

NEW LOW PRICES

COACH - $795
COUPE - - 795
TOURING - 795
Roadster - 885
Sedan - - - 920
Landau - - 960

All Prices F.O.B. Factory; Sales Tax Extra; No Excise Tax; Easy Terms.

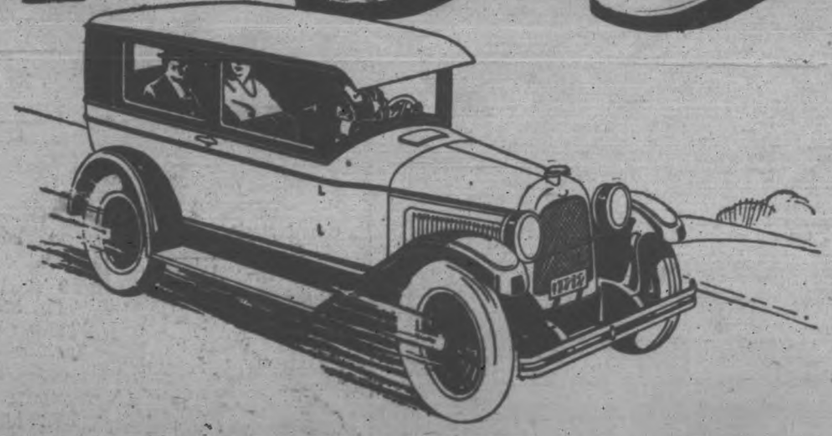

Sets a New Pace for Low Price and Big Value

Since the introduction of the Overland Whippet last June, sales have swept to tremendous volume . . . Public recognition of its superlative value has been quickly indicated . . . and now with the new low prices, the unequalled value offered by the Overland Whippet is still further emphasized.

The safety of 4-wheel brakes—the safety of low gravity centre—the economy of 35 miles on a gallon of gasoline—1000 miles to the gallon of oil—55 miles an hour—5 to 30 miles in 13 seconds—oversize tires—roomy comfort, greater leg room—beautiful bodies and interior fittings—Now, more than ever the *Leader in light car values!*

J. P. PULKINGHORN

CURTIS & HUMPHRIES, Lindsay — 182 Hunter St. Peterboro, Phone 278W — HARRY TINNEY, Cavanville

Exceptional Values For the Last Three Hours of Saturday's Business

Woollen Gauntlet Gloves

Excellent quality of Woollen Gloves, gauntlet style, with fancy and plain cuffs. Colors are heather, oxford and grey. Sizes 6, 6½, 7 and 7½. Not all sizes in each color. Brushed wool style. Values to 98c.

75c Pr.

STREET LEVEL AND BARGAIN ANNEX

Best Quality of Canadian Sheeting

Buy your spring requirements of Sheeting tonight and have them made up FREE OF CHARGE. See this very best quality, in two widths.

81-INCH—WITH FREE SERVICE—SPECIAL **75c**

72-INCH—WITH FREE SERVICE—SPECIAL **85c**

Ladies' Mercerized Hose 29c Pair

About 100 pairs of splendid quality of Ladies' Colored Mercerized Hose. A fine range of this season's shades. Worth double. Selling tonight.

BARGAIN ANNEX—6.30 TO 9.30

Full 11-4 "Ibex" Flannelette Blankets

The very best quality Blanket made. All-white with pink or blue borders. These are "firsts"—no seconds in this quality.

$1.75 Pair

MAIN FLOOR AND BARGAIN ANNEX 6.30 TO 9.30

Best Quality Fugi Silks

Clean-up of all our best quality of Fugi Silk. Still a good assortment of beautiful shades. Selling for three hours tonight.

65c Yard

SILK DEPT. ONLY—6.30 TO 9.30

Special in House Dresses

Slip-on Gingham and Chambray House Dresses, made of good quality gingham, in check and plaid designs. Kimona sleeves, square and round neck.

75c Each

72-INCH Unbleached Sheeting

Here you will find a Sheeting that will bleach white very quickly this weather. About 200 yards only at this low price.

SPECIAL 6.30 TO 9.30

39c Yd.

MAIN FLOOR AND BARGAIN ANNEX

SATURDAY NIGHT SPECIALS IN THE BARGAIN ANNEX

Heavy White FLANNELETTE

Extra heavy quality White Flannelette, pure white, for ladies' and children's garments, full 27 inches wide.

15c Yard

BARGAIN ANNEX—6.30 TO 9.30

Ladies' Cream BLOOMERS

Another new shipment of these popular Winter Weight Cream Bloomers. Good range of sizes. Come early.

59c Pair

BARGAIN ANNEX—6.30 TO 9.30

Pure Linen TOWELLING

Strong Irish Linen Roller Towelling, plain white with red border, fast colors, about 16 inches wide.

15c Yard

BARGAIN ANNEX—6.30 TO 9.30

Children's Black Ribbed Hose

Children's strong Cotton Ribbed Hose in black only. Splendid for school wear. All sizes in stock.

19c and 23c Pair

BARGAIN ANNEX—6.30 TO 9.30

Ladies' White Flannelette Nightgowns

New shipment of these good quality Flannelette Nightgowns. Well made. Round and square neck. All good sizes.

75c Each

BARGAIN ANNEX—6.30 TO 9.30

Five-String CORN BROOMS

Special selling tonight of these strong Red Handle Five-String Corn Brooms. No phone orders. Limit of two.

49c Each

BARGAIN ANNEX—6.30 TO 9.30

The CRESSMAN Company Limited

DOLLAR DAY ESTIMATING BLANKS OUTNUMBER THOSE OF LAST YEAR

First Prize Won By Mrs. N. Pogue, Who Estimated Exact Number—14,695 Was Total in Spite of Cold Weather Impossible.

MANY CLOSE ESTIMATES MADE.

Dollar Day has usually been a day of surprises, and the one just over certainly contributed its share of unexpected happenings. The first came when, after the merchants, encouraged by continued favorable weather, had prepared a record offering of old-time Dollar Day bargains, went comfortably to rest on the eve of the great day, and awoke on the appointed morning to discover that the coldest day of the winter had arrived to upset their well-meant plans. And the day not only started cold, but grew worse as it advanced.

Then came surprise number two. Feeling sure that many people would be disappointed by being forced by the extreme cold to forego securing their share of the bargains, the merchants hurriedly decided to turn Dollar Day into a twin event and leave all offerings, and the cash bonuses as well, open for a second day. Effective means were taken to let the people know so that the estimating would be done on the results of the two days instead of one, and the box at The Examiner door was left practically empty at the end of the first day.

The filled-out blanks came in lively on Thursday, however, and the box was nearly filled to the top when finally taken in at 10 that night.

Then a third surprise came when the official count showed 14,695 tickets had been dropped in, a thousand more than the summer Dollar Day last August, and more than 2,000 higher than last January. Not yet content with its surprises, the January Dollar Day yielded still another.

In August last there were twelve estimators tied for first prize, and the entire $150.00 was divided equally between them, each winner receiving $12.50. This time the prizes were won practically as offered. The winner of the first grand bonus of $50.00 was the only one to name the exact figure correctly, and carries off the big plum entire.

The second high bonus of $25.00 was also won, unbroken, being won by an estimate only one figure from the correct number. The next three estimators were a tie, within two of being correct, and were awarded $15.00 each for their shrewd sizing up of the situation. Extremely close estimates carried off the remaining $5.00 prizes, and it was found that even the last names on the list of winners were only six out in their opinion of what the correct number should be.

Following are the names of the successful ones. The money will be paid out at The Examiner Office on Wednesday, February 2nd:

1—Mrs. N. Pogue, 471 King Street —14,695 ..... $50.00
2—L. R. Groombridge, 461 Bolivar Street—14,696 ..... 25.00
3—M. Morrison, 93 Hunter Street West—14,693 ..... 15.00
4—Mrs. S. Reeves, 84½ Hunter Street West—14,693 ..... 15.00
5—Jean Robinson, 505 King Street —14,697 ..... 15.00
6—Mrs. Keith, Lech, 788 Aylmer Street—14,692 ..... 5.00
7—Mrs. Carroll, 201 Hunter Street —14,690 ..... 5.00
8—Dorothy Henderson, 47 Dennistoun Avenue—14,689 ..... 5.00
9—Mrs. W. G. Perk, 577 Gilmour Street—14,689 ..... 5.00
10—Mrs. W. Heslip, 181 River Road —14,689 ..... 5.00
11—Barney Robinson, 505 King Street—14,701 ..... 5.00

PUZZLE $9.800.00 GIVEN FREE

The above amount has been given away by us in CASH PRIZES. $500.00 more will be given away as follows,-

1st prize	$100.	5th prize	$40.
2nd "	$ 75.	6th "	$30.
3rd "	$ 60.	7th "	$25.
4th "	$ 50.	8th "	$20.

5 prizes of $ 10. each in cash
10 prizes of $ 5. each in cash

Solve this puzzle and win a CASH PRIZE There are 8 faces in the picture besides the owls. Can you find them? If so mark each one with an X, or cut the picture, and write on a separate piece of paper these words, "I have found all the faces and marked them," and mail same to us with your name and address in case of ties, handwriting specimens will be considered factors. If correct we will advise you by return mail of a simple condition to fulfil. Don't send any money. You can be a prize winner without spending one cent of your money. Send in your reply direct to.

GOOD HOPE MANUFACTURING COMPANY
276 CRAIG STREET WEST,
MONTREAL, . . . CANADA

LADIES' AID MEETS.

Regular Meeting Held By St. John's United Church Society.

CAMPBELLFORD, Jan. 29. — The Ladies' Aid Society of St. John's Church held its regular meeting on Thursday afternoon at the home of Mrs. J. A. Irwin. There were seventeen ladies present. After the business of the meeting was dispensed, Miss Nellie Hoover sang a solo, and Mrs. G. W. Hammond gave a humorous reading, both of which were enjoyed by all. The hostess served a dainty lunch and a vote of thanks by Mrs. Hammond and Mrs. T. Free was extended to Mrs. Irwin for her hospitality.

The February meeting will be held at the home of Mrs. Charles Davidson.

The Treasury Department recently destroyed $500,000 in counterfeit money which had been captured by the secret service over a long period. There were 20,000 counterfeit coins.

A WEAK STOMACH.

Can Be Strengthened Through the Use of Dr. Williams' Pink Pills.

Wonderful is the process by which the chemistry of the body changes the food we eat into blood. And the whole of our well-being depends upon this being maintained day after day, year in and year out. Sometimes the process becomes faulty, and then food begins to poison the blood instead of feeding it. This is followed by all the pangs of indigestion, such as gas on the stomach, pains around the heart, often nausea after eating, and a dislike for all kinds of food.

The only way to overcome these troubles is to tone up the digestion so that you can assimilate all your food. To do this you have only to take Dr. Williams' Pink Pills. A short course of these pills will quickly tone up the stomach and banish indigestion. Here is a bit of convincing proof given by Mrs. Chas. Ladner, Ellerslie, P.E.I., who says:—"For some years I was a sufferer from stomach trouble. Everything I ate caused distress, sour stomach and belching. I could not eat meat or potatoes, and I grew weak and nervous. No medicine seemed to help me until I was persuaded to take Dr. Williams' Pink Pills, and these simply worked wonders. I took the pills faithfully for a couple of months by which time every symptom of the trouble disappeared, and there has not since been the slightest symptom of stomach trouble. No wonder I praise Dr. Williams' Pink Pills."

You can get these pills through any medicine dealer or by mail at 50 cents a box from The Dr. Williams' Medicine Co., Brockville, Ont.

Recent attacks of dypepsia suffered by the pigeons which inhabit Tralfalgar Square, London, are blamed on the generosity of American tourists.

DURANT COMPANY CANADA, PROBABLY TO SHOW PROFIT

Leadside Works Were Active During 1926; Expert Business Helps.

BUT NO DIVIDENDS YET.

Big Cash Dividends Will Be Kept For Spring Commitments and For Emergencies; Yet Hope Dawns.

(From The Financial Post of Jan. 7, 1927)

Although it will be several weeks before the annual balance sheet of Durant Motors of Canada will be published, it is known that the Canadian company has continued in 1926 steadily to improve its position. The works at Leaside (Toronto) are closed down at the moment for the usual period for stocktaking, but production is expected to be resumed within two or three weeks.

Domestic sales of Star fours and sixes have been satisfactory throughout the year and the product has gained the goodwill of the motoring public. In view of this and the fact that the Dominion as a whole is becoming more prosperous, 1927 sales, it is safe to predict, will be satisfactory. The export business for the two chassis, with the various bodies, is holding up well, and is an important feature of the Canadian company's business which has been developed only since last August. It is estimated that 6,000 vehicles will have been sold in other countries at the end of twelve months of this trade. Sales in Canada are said to have averaged more than 800 cars a month, or approximately 10,000 a year. This latter production alone, it is reported, would enable the Leaside factory to be operated at an adequate profit, so that the profits in the export trade appreciably improve the prospects of the Canadian company.

Has Much Cash on Hand

The balance sheet as of December 31, 1926, which will be available for shareholders about the middle of March, will show a substantially improved cash position, according to authentic information. The company entered 1926 with $279,070 cash on hand and in banks. Inventories, materials and supplies totaled $1,024,185 and other items brought current assets up to a total of $1,405,152. Assuming that inventories at the end of 1926 were approximately the same, the total current assets are expected to be revealed as much larger.

Durant of Canada has no bank loans. Its Leaside plant is considered to be worth at least $1,250,000 and it is entirely free of debt, there being no mortgage bonds, or liens of any description.

The largest item on the liability side of the 1925 balance sheet was $267,789 for accounts payable for materials and expense and accrued liabilities not due were only $37,774. Similarly modest amounts may be expected on the 1926 balance sheet.

Net Profit Expected

Durant of Canada operated at a net deficit of $20,883 in 1925. But it is predicted that the 1926 balance sheet will show a net operating profit of a considerable amount after ample allowances for depreciation and operating reserve.

Shareholders who have waited for several long years for Durant of Canada to show a profit, will be gratified at the improved position of the company, although the directors apparently will not for some time consider the advisability of declaring an initial dividend. The cash reserve will be needed, at least in part, to take care of the spring commitments, which are heavy in the automobile manufacturing business, and it is believed that the directors will deem it advisable to maintain a fairly large reserve for contingencies.

While this attitude may be disappointing to some of the shareholders, who for the most part have been patient, the ultimate result of such a policy cannot but be beneficial to all concerned, assuming that the management of the company remains in its present excellent hands, the products retains the goodwill of the motoring public and there is no tinkering with the tariff which will tend to impair the earning power of Canadian automobile manufacturers.

Conversion Was Mistake

It is apparent that Canadian shareholders who refrained from transferring their shares from Durant of Canada to Durant of Delaware are in the better position, assuming that they wish to hang on to their stock. The one big advantage in share ownership in the Delaware company is that the stock is more readily marketed. The stock is traded on the New York curb. It achieved its 1926 high of 14⅞ in September and its low of 3½ in May. The closing price December 30, was 8¼. The Canadian shares, A, B and C classes, were transferable on the basis of 2, 2½ and 3 shares in the Delaware company for one Canadian. The latest quotation on the Canadian shares by a large dealer in unlisted securities is $1.50 bid and $2.50 asked.

The privilege of conversion from the Canadian to Delaware shares expired last August and since that date the distinction between the three classes of Canadian shares has been wiped out.

While the Delaware company from the beginning owned 56 per cent. of the stock in Durant Motors of Canada, and while this margin of control has been materially increased by the conversion of stock, the parent company is precluded from participating in the profits of Durant of Canada until 8 per cent. has been paid on the Canadian shares. This fact appreciably enhances the potential worth, although it may tend to make the controlling interests conservative in their attitude as to distribution of profits.—(Advt.)

CHARGE RAISED IN MADOC CASE

Abraham Robinson Committed For Trial on Charge of Murder.

AT NEXT ASSIZES.

MADOC, Jan. 29.—The preliminary hearing of the trial of Abraham Robinson on the charge of attempted murder of the late Charles St. Charles was held yesterday in the Town Hall at Madoc. Evidence was taken as at the inquest held at the time of the death of Bailiff St. Charles, and the facts of the case reviewed. As a result of the hearing Abraham Robinson was committed to jail on a charge of the murder of Bailiff Charles St. Charles, where he will await trial at the spring assizes.

EUCHRE PARTY.

Willing Workers Hold Successful Evening at Campbellford.

CAMPBELLFORD, Jan. 29. — The Willing Workers of Christ Church held a successful euchre in the Parish Hall on Thursday evening. The following were the lucky winners: Ladies—Mrs. A. J. Jenkins and Mrs. E. J. Free. Gents —Mr. A. J. Jenkins and Mr. A. L. Riendeau. Lunch was served after the game.

Give the children **SHILOH** FOR COUGHS

OBITUARY

MICHAEL PERDUE

The death occurred of Michael Perdue in London, Ontario, January 27th, 1927, at the age of 26 years.

He leaves to mourn his loss his father, Mr. William Perdue of Emily two brothers, John J. of Windsor, and Charles A. of Ennismore. The funeral took place Saturday morning from the home of his brother, John J., Windsor ,to the Windsor cemetery.

RAILWAY TIME-TABLES

CANADIAN NATIONAL RAILWAY
(Time-table corrected to date)

No. 96—7.00 a.m. for Port Hope, Oshawa, Toronto, Buffalo, and main points east of Port Hope.
No. 93—8.20 a.m. for Lindsay, Blackwater, Orillia, Midland and Toronto.
No. 271—8.20 a.m. for Hastings, Campbellford, Belleville, Brockville and Montreal.
No. 92—12.00 noon for Port Hope, Cobourg, Ottawa, Montreal, Oshawa, Toronto, Hamilton, Buffalo and making connections with the International Ltd. for London, Port Huron and Chicago, also makes connection for Philadelphia and New York.
No. 100—12.15 p.m. for Hastings, Campbellford, Belleville, Kingston Brockville and Ottawa.
No. 373—12.20 p.m. for Lakefield.
No. 95—5.25 p.m. for Lindsay, Blackwater, Orillia, Midland, Toronto and makes connection with the "National" for Winnipeg and Vancouver
No. 99—8.19 p.m. for Omemee and Lindsay.
No. 94—8.13 pm. for Port Hope, Kingston, Cornwall, Montreal, Quebec, Halifax, Boston, Portland. Carries through sleeper to Montreal.

CANADIAN PACIFIC RAILWAY.
Effective Sunday, Sept. 26.

GOING EAST—
11.59 a.m.—Norwood, Havelock, Bonarlaw, Tweed, Perth, Smith's Falls, Kingston, Ottawa, Montreal and intermediate points daily. On Sunday this train proceeds east only as far as Havelock.
3.10 p.m.—Indian River, Norwood, and Havelock, Daily except Sunday.
12.26 a.m.—Havelock, Tweed, Kingston, Perth, Smith's Falls, Montreal, St. John, Boston and New York. Daily except Saturday.
3.50 a.m.—Havelock, Tweed, Guelph, Perth, Smith's Falls, Ottawa.
GOING WEST—
4.55 a.m.—Myrtle, Toronto, Guelph, Goderich, Hamilton, Galt, Woodstock, St. Thomas London, Chatham, Detroit, Chicago and New York. Daily.
5.40 a.m.—Toronto (Yonge Street), Owen Sound, Teeswater and intermediate points between Peterboro daily.
7.55 a.m.—Toronto, Hamilton, Brantford, Buffalo, New York, Galt, New York, Galt, Woodstock, London, Chatham, Detroit and intermediate points. Daily except Sunday.
7.00 a.m.—Bethany, Lindsay, Orillia, Port McNichol and intermediate points. Daily except Sunday.
2.30 p.m.—Toronto, Hamilton, Brantford, Buffalo, Rochester, Boston, Woodstock, London, Windsor, Detroit, Chicago and intermediate points between Peterboro and Toronto. Daily.
6.35 p.m.—Lindsay, Toronto and intermediate points. Daily except Sunday.

Advertise in The Examiner

for Economical Transportation
CHEVROLET

Beautiful New Fisher Bodies

BRILLIANT in their modish new colors—alluring in their distinguished smartness, the new Chevrolet models disclose that individuality and perfection of silhouette you would expect to find only in the costliest of custom-built creations.

One of the most revolutionary advancements ever made in the development of the low-priced motor car, the Most Beautiful Chevrolet in Chevrolet History introduces marvelous new bodies by Fisher with their beauty emphasized by bullet-type lamps and full-crowned fenders. In addition, longer life and better operation are assured by a host of mechanical improvements including an oil filter and an air cleaner.

Endowed with such pronounced refinements as these, the modish new Chevrolet models are unquestionably the fashion leaders of their field—full worthy of being identified as companion cars to larger and more costly makes. Visit our showrooms. There a single inspection will reveal how successfully the world's largest builder of quality automobiles is maintaining leadership with new models of delightful beauty and amazing value!

The Most Beautiful Chevrolet in Chevrolet History is selling at the lowest price for which Chevrolet has ever been sold in Canada.

On The Most **Beautiful CHEVROLET** in Chevrolet History

HOWSON GARAGE
388-390 WATER ST.
I. T. LILLICO J. K. HUGHES

The Landau

WOMEN'S PAGE

SOCIETY

Lady Hughes announces the engagement of her daughter, Aleen Victoria, to Mr. James Freeman Clarke of Boston, Massachusetts, the marriage to take place at Lindsay on Saturday, Feb. 12.—Toronto Globe.

* * *

Mrs. Longley of Toronto, who speaks at the special W.M.S. service to be held in George Street Church to-morrow morning, will be the guest of Mrs. J. E. Todd over the week-end.

* * *

Mr. Ernie Ford, a former member of the lacrosse and hockey teams of this city, and now a resident in Saskatchewan, where he is farming a section of land, is renewing old acquaintances in Peterborough. He is visiting his mother in Belleville, and came to the city on Thursday evening to witness the Grads-Peterborough hockey game.

* * *

Mr. Ed. Walsh is home from St. Augustine's Seminary, Toronto, for a fortnight's holidays.

* * *

Mr. Charles Perdue of Ennismore left to-day for Windsor, to attend the funeral of his brother, the late Michael Perdue.

* * *

The A.Y.P.A. of All Saints' Church held a toboggan party on Monday evening.

* * *

Mr. Harry Long returned home last evening, after spending the past three weeks with Mrs. Ross and Mr. Harry Ross at "Ross Manor," Corbyville.

* * *

Mr. G. A. Gillespie is in Hamilton, representing the local branch of the Young Men's Christian Association at the annual convention of the National Council there.

* * *

Venerable Archdeacon Renison, D.D., pastor of the Church of the Ascension, Hamilton, who was a visiting speaker yesterday at the semi-jubilee celebration services at All Saints' Church, to the Kiwanis Club and to the Women's Canadian Club, was the guest during his stay in the city, of Rev. Dr. and Mrs. R. C. Blagrave, at St. John's Rectory. He returned home this morning.

* * *

The members of the Ladies' Aid Society of Mark Street Church entertained their husbands and the members of the Church Board last evening in the basement of the church, at a supper, served by the Social Committee, with the president, Mrs. A. J. Throop, in charge, and a social evening, which was spent in playing contests and games.

* * *

Mr. G. H. Roper, general secretary of the Young Men's Christian Association, received word this morning that he had been elected a vice-president of the Y.M.C.A. General Secretaries' Association of Canada, at a meeting of the general secretaries held in Hamilton on Thursday, prior to the opening of the convention of the Y.M.C.A. National Council.

* * *

Mrs. Carleton Perry, Ashburnham, is visiting friends in Toronto for a few days.

* * *

Rev. Walter M. Loucks, M.A., rector of Holy Trinity Church, Toronto, who will preach at the special services at All Saints' Church tomorrow, and will speak under the auspices of the Women's Guild on Monday evening, will be the guest of the Misses Rubidge, Stewart Street, during his stay in the city.

* * *

Mr. John K. Galvin, of Ennismore, who has been visiting Mr. and Mrs. P. Anglesey in the city, left last evening for Detroit, Michigan.

* * *

The girls of the bag department of the Quaker Oats Company entertained their boy friends at a sleigh drive last evening, when they drove to the home of Mr. and Mrs. Roy Wheeler, near Chemong Lake, and spent a pleasant evening in dancing, playing games and the enjoyment of dainty refreshments.

* * *

Mr. Charles Begley is home from St. Augustine's Seminary, Toronto, and is spending a fortnight's holidays with his parents, Mr. and Mrs. J. Begley, Charlotte Street.

* * *

Bridge and tea hostesses of the week included Mrs. D. Walker, Mrs. John Allen, Mrs. P. Bond, Mrs. B. H. Meyers and Mrs. J. McCulloch.

Last evening the Women Teachers' Guild held a dinner party in the Paragon Tea-Rooms, attended by Seventy-five of the teachers of the city, and presided over by the president, Miss Agnes Stout. Guests of honor were Mrs. Groves of Toronto, Mrs. W. R. Morris and Mrs. A. Mowat. Mrs. Groves, who is a member of the Toronto Board of Education, and whose prominence in educational work has been recognized to the extent of having one of the Queen City's schools named after her, is much interested in auxiliary classes for children and gave the members some idea of the work being done, in interesting anecdotes gleaned from personal experiences, also reading some of her own poems about children. A vote of thanks to the speaker was moved by Miss M. Ross and seconded by Miss A. Hunter. During the evening, vocal solos were given by Miss Margaret Dickson, with piano accompaniment by Miss Cora Smith.

Miss E. Lacheur entertained a number of her friends at bridge on Thursday evening.

Evening Examiner "Ideal Fashions" by Fair Belle Hamilton

A Simple and Practical Girls' Dress

If you are thinking of making a new little frock for your young daughter, you will find this smart design very simple to fashion. The dress has the popular kimona shoulders, and long sleeves gathered to narrow wrist-bands. The neck has a front opening and is finished with a neat round collar. An inverted plait at each side of the skirt gives added width, and a belt and patch pocket complete this trim little dress. NO. 1366 is in sizes 6, 8, 10, 12 and 14 years. Size 8 years requires 2¾ yards 36-inch, or 1⅝ yards 54-inch material. 20 cents.

Our new Fashion Book contains many styles showing how to dress boys and girls. Simplicity is the rule for well-dressed children. Clothes of character and individuality are hard to buy, but easy to make with our patterns. A small amount of money spent on good materials, cut on simple lines, will give children the privilege of wearing adorable things. Price of the book 10 cents the copy.

Pattern Purchase Coupon

Address Fashion Department, Evening Examiner

No. ..... Street .....

Name .....

Pattern Number .... Size ...

Town .....

Province .....

Amount Enclosed .....

Price 20 cents each—coin preferred

THE EGG-BEATER

Never let the egg-beater soak in water after you have finished using it. Wash it at once and set it to dry. The water will draw the oil from the gears and make the beater useless.

SCISSORS FOR CHICKEN

When cutting up chicken for a salad, use a knife instead of putting it in a chopping bowl. A pair of shears will do the work effectively, too.

UP the hills and over, soaring like a bird, the ski-er rejoices in the snow, and in his pocket repose two big sacks of delicious Planters—one for him and one for her.

Planters SALTED PEANUTS "The Nicest Lunch"

SAINT and SINNER

By ANNE AUSTIN

(Continued from yesterday.)

During the last few days before Thanksgiving—the date set for the wedding of eighteen-year-old Cherry Lane to Ralph Cluny, who, in spite of his distinguished appearance, looked every day of his sixty-eight years, the entire Lane family, with the exception of Cherry's father, came to know and to be very fond of the elderly bridegroom.

Cherry amazed them. Faith most of all, with her sudden change of manner toward him. Where she had been impudent, provacative, high-minded, she now, unaccountably, became demure and sweet, even tender toward the old man unto whose keeping she was determined to give her lovely youth.

"It is almost possible to believe that she has fallen in love with him," Faith told Bob on one of their stolen drives. "It is pathetic to watch him. He's been coming to the house every night, you know. We've had him for dinner twice this last week, and he behaved with the most exquisite courtesy. He's quite mad about Joy, who climbs all over him like a little monkey. He brings her a gift every time he comes. He says—when Dad isn't listening, for Dad is awfully rude to him sometimes—that he is going to give Joy every advantage that a clever girl can possibly want. It's wonderful for Joy to have someone noticing her, thinking she's clever and cute. Poor kid! We've all been too busy to make her very happy, I'm afraid."

"Joy will be all right always," Bob comforted her. "She's got good stuff in her. Do you really think Cherry's fond of the old chap? I'm awfully keen on him, and I'd rather see him dead than unhappily married at his age. He's such a rare old sort—one of the last of his species, a gentleman of the old school."

"I think Cherry is beginning to be impressed by his beautiful manners and by his unfailing good taste in everything, even in wedding decorations. It's really awfully funny to see them together, planning every detail of the wedding. He never tells Cherry that her taste is vulgar and unformed, but he gently leads her into the right paths. The truth is that Cherry is beginning to look up to him, a thing she never did before in her life. And it's good for him. He worships her, of course, because she is so deliciously young and lovely. This new gentleness and sweetness of hers is vastly becoming."

"Long" confided to Faith a few days before the wedding that "old Monkey-Gland" had offered to set him up in business, with an automobile accessories store of his own, the investment to be paid back out of the profits of the store.

"I told him I'd rather paddle my own canoe," "Long" concluded, "but it was darned white of him, and I hope Cherry treats him square."

Mrs. Lane was always tearfully voluble and grateful and awed in the old man's distinguished presence. The idea of having the rich old man for a son-in-law was overwhelming, but she surprisingly had tact enough never to refer to the future relationship in Mr. Cluny's hearing. Cherry, through her fiance's generosity, had provided her mother with a very handsome and extremely expensive black satin dress and a sealskin coat, to be worn at the church service and the reception at the hotel afterwards. Only Jim Lane held out stubbornly and sadly against either Ralph Cluny's generosity or his friendship. With his own money he bought himself a decent new business suit and hat, gruffly repudiating Cherry's insistent offer of tailored-to-order dinner clothes.

"I've never had on a Tuxedo in my life, and I'm too old to put on dog now at another man's expense," he told her sternly, and not even Martha Lane's tearful pleadings could move him an inch.

Joy, who was to precede the bridal procession as a flower girl, was ecstatic over her own exquisite frock of white chiffon. Faith found her half a dozen times standing before the open closet door, staring at it with adoring grey eyes, her thin little hands clasped tightly as if in prayer.

"Do I look pretty in it, Faith?" she asked once, her small, sharp face, framed in its bell-shaped bob of strawcolored hair, avid for praise. "Mr. Cluny says I'm going to grow up to be a beauty. Cora Parsons says he's kiddin' me. Do you think he is?"

"You look adorable in the new dress, and Mr. Cluny's not kidding you for a minute. You have personality, darling, and more brains than any of the rest of us. You're going to make one of those dashing, smart girls, the kind of girl that just pretty-pretty girls are frightfully envious of."

"Oh, Faith, if Cherry should change her mind and not get married now, I'd just die," Joy confided in a frightened whisper, her grey eyes devouring the dress adoringly.

"I don't think Cherry will change her mind," Faith answered slowly. Not for the world would she have added that she had been praying night and day that Cherry would change her mind, no matter what the cost.

And so, the eve of her wedding day had dawned at last.

(To be continued.)

Became So Weak Could Hardly Stand

Mrs. Wm. Palmer, Tomahawk, Alta., writes:—"Last spring I had a long spell of sickness and became so weak I could hardly stand. I could not sleep at night as the least little noise would wake me up. I tried blood tonics and other nerve pills, but they did me no good, and I was getting worse.

I wrote my mother about my condition, and she sent me three boxes of

MILBURN'S HEART NERVE PILLS

After the first box I was feeling much better, so I kept on until I had used the three boxes, and now I feel as well as ever I did when I was a young girl."

Price 50c. a box at all dealers, or mailed direct on receipt of price by The T. Milburn Co., Limited, Toronto, Ont.

CHILDREN LIKE THEM.

Baby's Own Tablets Are Effective and Easy To Give.

You do not have to coax and threaten to get the little ones to take Baby's Own Tablets. The case with which they are given, as compared with liquid medicines, will appeal to every mother. None is spilled or wasted; you know just how big a dose has reached the little stomach. As a remedy for the ills of childhood arising from derangement of the stomach and bowels they are most satisfactory.

Mrs. Rose Veyer, Willimantic, Conn., says: "I used Baby's Own Tablets in the Canadian Northwest and found them a wonderful medicine for children's troubles, especially indigestion and constipation. I have also given them to my children for simple fever and the restlessness accompanying teething and they always gave relief. I can recommend Baby's Own Tablets to all mothers."

Baby's Own Tablets are sold by medicine dealers or by mail at 25 cents a box from The Dr. Williams' Medicine Co., Brockville, Ont.

PIANO RECITAL.

Miss Viola White, of Bailieboro, Gives Varied Programme.

An interesting Piano Recital was held in the Conservatory of Music Hall last evening, when Miss Viola White, of Bailieboro, gave a pleasing programme. Miss White, who is a pupil of Mr. R. Gliddon, is a youthful musician whose rendition of a varied programme of modern and classical compositions was marked by a quality of exceptional brilliancy and charm. Playing the entire programme from memory, she demonstrated possession of a technique capable of meeting many demands and an ease and assurance, combined with a soft, velvety touch and fine sense of rhythm, that made her music attractive in the extreme. Enthusiastic encores were accorded every number on a programme whose outstanding selection was probably the little-known Beethoven Sonata from Opus 10, Number 2, with movements of the "Allegro," "Allegretto" and "Presto" order, in which the young lady's fine musicianship was displayed to much advantage.

In Friml's "Etude Fantastique" were demonstrated the clarity of tone and transparent melody which were pleasing attributes of the player, and Chopin's Ballade Number Three also showed excellent training and attention to technical intricacies.

Other numbers were Nollet's Elegie-C Sharp Minor, and a trio of light numbers which included two of the selections on Ernest Seits' programme, when he appeared here, in Palmgren's "Valse Mignone" and Glasounoff's "Gavotte," also Lavallee's "Le Papillon."

Miss White, who received a beautiful bouquet of flowers at the conclusion of the performance, was assisted by a quartette of pupils of Mrs. Dorothy Allan Park, whose vocal numbers, in the absence of Mrs. Park in Toronto, were directed by Mr. Gliddon. The quartette, composed of Mrs. H. F. Doig, Mrs. I. Clark, Miss Margaret Dickson, and Miss B. Hill, sang, in pleasing voice, "Soft Music" by Rickett and Vogt's "Indian Lullaby." Accompaniments were played by Miss Elizabeth Webber.

DRESS

By MARY MARSHALL

Feather boas have been revived as an evening accessory. Sometimes they are long and sometimes quite short like the one shown here of green feathers. It is worn with a green sequin frock.

Ostrich feathers once belonged exclusively on hats. Milliners had a monopoly in using them—just as once leather and kid were used exclusively by the shoemakers and glovemakers. Now things are turned topsy turvy. We wear clothes of leather and shoes of moire and wear ostrich feathers almost anywhere but on our hats.

This spring and summer we may see a revival of ostrich boas as an accessory for day-time wear. They may even be worn with the street costume—but just now the feather boa is exclusively an evening accessory. A well-known society woman attracted much favorable attention this winter when she appeared at the opera wearing a very long boa of uncurled green ostrich. So long were the flues of the ostrich that they covered her shoulders and almost hid her arms—the ends trailed almost down to the hem of her rather long period frock.

It takes quite a bit of skill to carry a boa of such length, but there is something always graceful and attractive about the shorter feather boas that have been seen quite a bit this winter.

Women have got so out of the habit of having something close up about their throats that many of us have forgotten how comfortable and convenient some such thing is. Of course, we have shawls and scarfs. But from morning till night we wear frocks that are collarless, with necklines often harsh, that comes directly next the skin.

If we begin to wear all sorts of little collars again—and we may—with ostrich feather boas as well as scarfs and shawls to wrap about our throats, we may again realize how many sartorial sins may be covered by some such device.

(Copyright, 1927, McClure Syndicate.)

HOROSCOPE

The Stars Incline, but do not Compel.

SUNDAY, JANUARY 30, 1927

While benefic aspect dominate to-day, according to astrology, there are certain signs of ill omen.

Under this planetary rule, women will take the lead in charity and philanthropy, for the winter will develop many opportunities to do good.

It has been prophesied frequently by the seers that women were coming to a period when they must perform great public service and it is probable that 1927 will offer many chances for real heroism.

There is an aspect making for clear vision and for contemplation but the mind may be clouded by strange impressions while this configuration prevails.

There are signs presaging for the churches added work and broader fields of activity.

Again the ministry will attain something like the reverence that it once commanded, astrologers foretell, inasmuch as the clergy will lead through periods of supreme human experiences.

The minds of the people now will turn more uniformly to religion than in recent years, the seers prognosticate, for there will be tremendous soul struggles and many human sorrows.

Service is to become more of a watchword than it has been since the war and there is to be serious reaction after a period of liberty of action that has often degenerated into license.

Selfishness and greed are to be scourged from the heart, if the nation is to continue to lead the world in its peace and prosperity, astrologers warn.

Years of the greatest test are at hand, the seers announce, and the United States is to prove how much it can accomplish toward the redemption of the world from its many troubles.

While wars and rumors of wars are disturbing Europe and Asia, art is to develop marvelously in this country.

The day is not far distant, astrologers predict, when travelers will come to the United States to view the masterpieces gathered in the galleries of the nation.

Persons whose birthdate it is have the augury of much interest in small matters that bring happiness.

Children born on this day probably will gain success by attention to detail. They probably will prosper in a quiet way all through life.

MONDAY, JANUARY 31, 1927

Although this is rather an unimportant day in planetary direction, according to astrology, its dominating aspect is benefic.

This should be a rule beneficial for engineers, builders and all who plan constructive work.

Gigantic building tasks are to be undertaken, which will reach the pinnacle of achievement in many directions.

Military matters will be much discussed in Congress and in state legislatures, it is foretold, and honors will be bestowed on army officers.

Transportation of an American pleasure-seeking army to Europe may precipitate troubles next summer, the seers warn, for they will be imbued with the spirit of Mars, which is dangerous in a foreign land.

There is a menacing aspect for labor, which may suffer from wage reductions that cause strikes or other troubles.

An astrologer foretells serious clashes between the United States and Mexico within six months.

Women will return to more feminine fashions and will revive old-time customs after their long enjoyment of short hair and short dresses, but this is not a happy omen, according to occultism.

Art is to be generally patronized and it will produce lasting monuments in fine buildings and lovely sculpture, but it will represent the extreme of American activities which include many preparedness enterprises.

Genius is to be discovered in many places in the United States and it will be developed rapidly according to new scientific methods, if the stars are rightly interpreted.

Romance will flourish this year as never before, but it will presage great adventures in which lives are sacrificed, the seers warn.

Prosperity is to be enjoyed everywhere in the country and education will flourish as never before.

Persons whose birthdate it is have the augury of prosperity, but they must avoid lending money.

Children born on this day probably will be talented and versatile. Both boys and girls probably will have unusual ability.

(Copyright, 1927, by the McClure Newspaper Syndicate.)

Old Dutch

THERE is nothing else in the world that will do your household cleaning jobs better, quicker and more thoroughly than Old Dutch. Contains no lye, acids or hard grit. It's safe, sure, economical, because a little Old Dutch goes a very long way.

MADE IN CANADA

Healthful Cleanliness

You Should Use "SALADA" GREEN TEA

It is the finest green tea sold.

Kingston Mayor Criticizes Automobile Tax Reduction

KINGSTON, Jan. 20.—In addressing Frontenac County Council yesterday, Mayor Price of Kingston said he thought the time was near at hand when the Ontario Department of Public Highways would pay the total cost of the work done on the suburban area roads. His Worship thought the Government has made a mistake in reducing the motor license fees and amusement tax, as people who drove cars and attended the shows could well afford to pay the shot.

BAKER'S COCOA *for Luncheon*

Here is a drink that has food value

As well as a most delicious flavor and aroma

For the business man's luncheon it is incomparable

A DISTINGUISHED DIETITIAN ONCE SAID "It soothes both stomach and brain"

MADE ONLY BY

WALTER BAKER & CO. Limited

Established 1780 DORCHESTER, MASS.

Canadian Mills at Montreal

Booklet of Choice Recipes sent free

Why Bake?

EAT

Stock's Bread

And Enjoy Good Health

Telephone 630

THE SWISS FAMILY ROBINSON

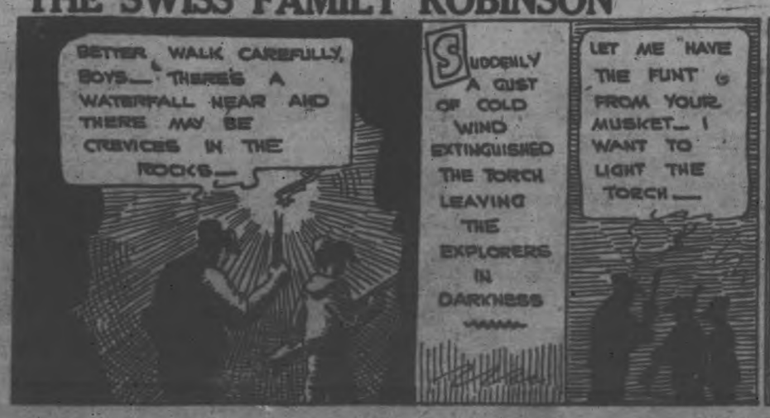

The Explorer's Plight

A Child's Own Room - - - By Annette Bradshaw.

Fortunate are the youngsters who can have their playtime, their meal time and their study time in a room of their own, such as the one shown here. Grown-ups are beginning to realize the advisability and the fairness of allowing little folks to live and move and have their being in an environment all their own. And very sympathetic adults, who can possibly do so, are now providing tables, chairs, book shelves and what-not that will appeal to the child's love of the fitness of things.

Picture two healthy children, or two who are not so well, spending their indoor time in a big, airy room, like the one portrayed above. Note the splendid lighting, the grace and the simplicity of the window curtains. Then pause a moment to appreciate the possibilities of the beautiful window seat that invites one, about so big, to curl up there to "read pictures" or to cut paper dolls mayhap.

In this playroom and living room that belongs essentially to the child-hood world, there is of course a table—for whoever heard of at-home amusement that did not include a table, just exactly the right height, there is a bench, big enough for two or maybe three, and sometimes even four, if all of them are good-natured and happy.

The table and bench as shown are quaint replicas of early American pieces in hard maple—sturdy, useful and built to last through generations of wear and tear. This small scale furniture is polished in its natural wood and waxed to bring out the green. The book-case is similarly treated. When scratched or marred the furniture can be restored to its original beauty easily.

If it is possible to adorn the walls of the child's room with murals or panoramic scenes that depict familiar activities or suggest the gorgeous land of fairy tales, the room will become a sort of hallowed spot in the home, as well as a good place to keep the children.

The book shelf and desk on the left is of more than ordinary importance. For it is here that the child's treasured belongings are kept. It is here that he comes to exhibit his skill as an artist or a writer or a builder. That's why it is so necessary to have the desk just the right size and in every way adapted to the child's comfort.

Not the least of the attractions in this juvenile room is the spacious upholstered chair, where one may sink his tired little body into the softness of its cushions, when one is through with play. After a long journey on a stick horse, or a protracted chase after the dog on wheels it is most pleasant to have a comfortable place to rest. It is still more gratifying to recline so close to the floor, so that the danger of toppling out upon one's head is practically removed.

CRISP FIRST.

All fresh vegetables should be perfectly crisp before being put into boiling water.

SQUARE JARS.

Conserve refrigerator space by keeping a set of square jars with lids, to hold left-over foods.

YELLOW CABBAGE.

Cabbage turns yellow only when it is cooked too long. It should have the same pale green shade of raw cabbage.

ICE BOX EFFICIENCY.

You can economize space in your ice box by having the right sort of containers. Those of glass or earthenware with fitted covers are excellent. Square-cornered nested dishes are very satisfactory and can be arranged to good advantage.

PIES AND PUDDINGS.

Your meringue will be evener and of a much more inviting color if you cook it in a slow oven.

SAVE THE BRUSHES.

All brushes should be kept clean and scalded by dipping to the back and no deeper in boiling water. Then dry in the open air, with the brush side down.

FOR BETTER WEAR.

When you clean house, shift the stair carpet often enough to distribute the wear.

CHANGING COLORS.

Before attempting to dye any fabric, wash it thoroughly and see that all spots have been removed.

IT DAMAGES THEM.

When you put the egg beater to soak, do not allow the cogs to get wet.

GOOD FOR LUNCHEON.

Sandwiches filled with tuna fish or salmon mixed with celery and mayonnaise dressing are highly nutritive and very delicious.

COLD WATER FIRST.

Glassware that has contained milk should always be rinsed in cold water before it is washed in hot.

BORAX BLEACHES.

Add a teaspoonful of powdered borax to the water in which handkerchiefs are to be washed. It will whiten them perceptibly.

REMOVES STAIN.

Equal parts of egg and glycerine applied to grass stains will remove them.

WRING BY HAND.

When laundering table linen never put it through the wringer as that makes creases that are almost impossible to remove.

An Attractive Corner - - - By Annette Bradshaw.

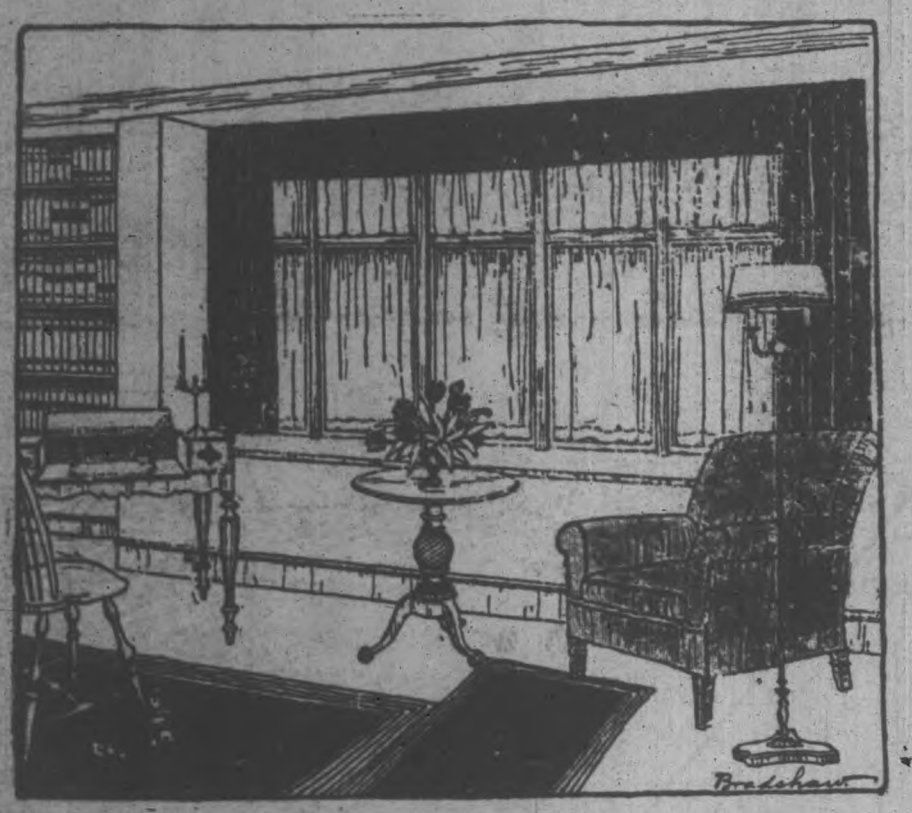

It is the big casement-window with the long window-seat beneath, that makes this corner of the family living-room a thing of beauty and a joy forever.

In case the window-seat was not built when the house was constructed, any carpenter or even the man of the house can build it. It should be about 18 inches wide and be made of 1½-inch planks—matched lumber. The framing underneath is made of 2 by 4 lumber. Chestnut or oak is the best wood for the purpose and the seat is stained to match the woodwork of the room.

If the seat is built a little below the level of the window-sash, a two-inch stuffed cushion of material that matches the draperies adds greatly to the comfort of the corner.

Sometimes this window-seat is used to hide the radiator. Sometimes it has hinges which enable the housewife to use it as a chest for storing things. Curled up on the window-seat Miss Sixteen can revel in the latest novel. There also Mrs. Maturity can read the morning paper or finish that bit of sewing, or plan her Winter's social campaign. For the environment is conducive to just that sort of occupation. And a few feet away is Madame's charming desk that positively invites you to sit down and write those letters.

Note the cool effect of the draperies, which are just heavy enough to hide the lines and angles that need to be softened, and light enough to suggest airiness and comfort.

The handsome upholstered chair has the slip-covers of linen for the Summer. And just at the proper angle sits the reading lamp. Nearby is the small table, placed for the convenience of the head of the house who smokes while he reads his papers in the evening.

One of those little things which make the living room beautiful in detail and general design is the woodwork. Woodwork is, of course, part of the house itself, but in this day of modern efficiency, it is also furniture. The built-in book-case and the window-seat are the outstanding features of this attractive corner.

Harmony and proportion and good taste in the selection of the articles that furnish the favorite corner are of all things most important.

REPAIRING TORN BOOKS.

Teaching children to repair torn books with the use of paste and tissue paper is an easy way to inculcate the idea that books and magazines should not be torn.

SAVES THE FABRIC.

Clothes soaked in borax water will come out clean, with neither the cloth nor color injured. Borax water will not harm the hands as other strong cleansers do.

TO KEEP MEATS.

To keep meats juicy, remove them from their papers and place in a china or glass container on the ice. Paper will absorb the juices.

WOODEN FRUIT BOWLS.

Wooden fruit bowls, lacquered in bright colors, have salad spoon and fork to match. They should not be subjected to very hot water, but should be washed in warm water and dried quickly and thoroughly.

MINT JELLY.

Mint flavored jelly is the most refreshing accompaniment for veal, lamb or fowl. Its base is apple juice.

AVOID WASTE.

Cornmeal and hominy spoil quickly, and consequently should be purchased in small quantities.

The Evening Examiner

MAGAZINE SECTION

CT, FICTION PETERBOROUGH, JANUARY 29th, 1927. HUMOR, PICTURES

HOME DECORATION NUMBER

We've been criticized for our levity; we've been charged with lacking poise; we've been accused with the need of an artistic sense altogether lacking in former Magazine Sections.

We do not protest. But this is where we get back at the highbrow critics who have been high-hatting us since the very successful Magazine first shocked their sense of the appropriate seven months ago.

They said we had no eye for artistry. So we got interior decorators who know their business to carry the war into the castles of the staid citizens, who are so lofty they refuse to laugh with us in our weekly kick over the traces of every-day boredom.

And now we ask these persons to compare the ideal decorations portrayed in this section with the actuality in their homes—and consider whether they are really as artistically gifted as they thought.

And we ask our friendly readers who like a little nonsense now and then to have a laugh at the highbrows.

DO YOU SUIT YOUR HOME?

The last word on home transformation comes from James Blauvelt, famous Fifth Avenue decorator, who has to his credit many of the most distinguished interiors in the east.

Mr. Blauvelt's first warning is: "Preserve unity! Make your house express your mood, your style of living and your personality.

"Consider the surroundings of the house, and its style of architecture, so that your furnishings may harmonize with their setting.

"Give a thought to your personal and family background. What racial tradition have you? Is there, among your heirlooms, an old Spanish chest, a French table, a Dutch settle, or an English tea service?

"If so, you will be wise to use these treasures as a center for your new acquisitions.

"Personality is a vague and tenuous quality; but it may be expressed in one's physical surroundings. Perhaps you have seen a hearty, heavy bourgeois family making a ludicrous spectacle of itself in a home full of old French inlay and taffeta valances and delicate bric-a-brac.

"Perhaps you have seen an ascetic Boston lady trying to adapt herself to a voluptuous Moorish or Italian apartment.

"To avoid this sort of mistake, stop to think of your own tastes and background before you furnish your house. No matter how much money you spend, or how many decorators give you advice, your home is a failure if it is not a suitable, pleasant place for you to live in."

The craze for "period style" houses and rooms is to be questioned, Mr. Blauvelt believes. Slavish imitation of a remote historical period will not necessarily produce a home that meets the needs of a twentieth century family.

"The ideal house should express something of the staccato, dynamic energy of the new age.

"This energy is producing a marvelous new architecture which thus far is America's most distinctive contribution to art.

"Our jagged terraced skylines, our ingenious devices for space and time saving, the electricity with which our life is charged—all these things are a part of the new age in art.

"Our homes can reflect this spirit of electricity and speed to some extent, without losing tranquility.

"We must not reject history in our decorations. But we should choose the best from every period in the past, while keeping an open mind for the innovations offered us by modern designers.

"We may admire early New England furnishings or Georgian; but we must remember that they too were created by a fusing of the beautiful things that had gone before. The best decoration is an accumulation from many sources.

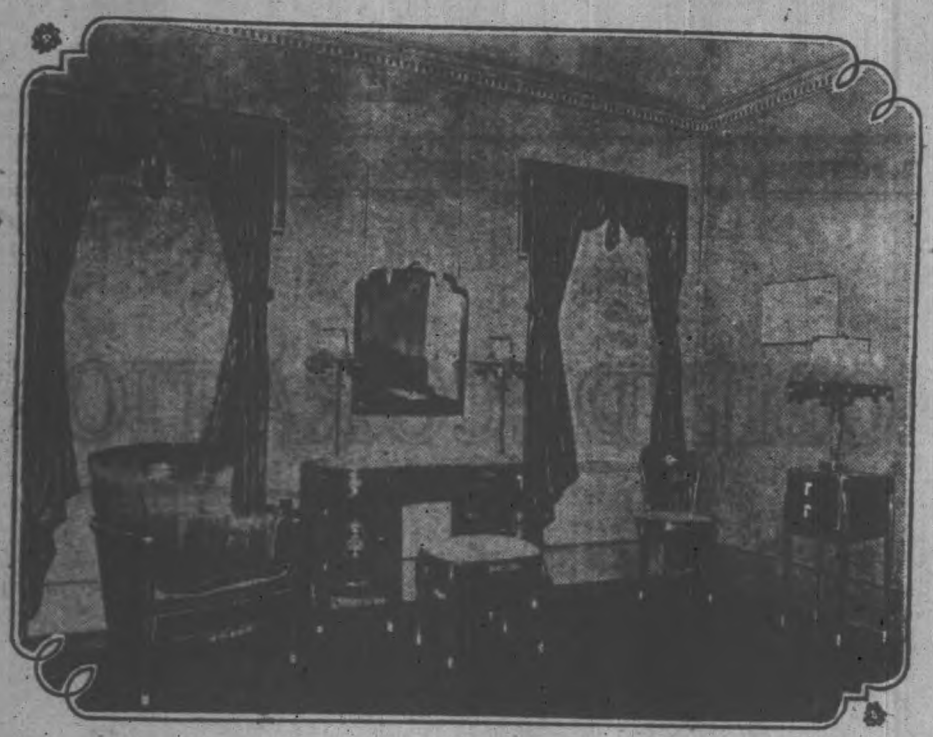

The modern room shown at the New York Art-in-Trades Exhibit. The design draws inspiration from several historic periods, while introducing innovations in material and line.

No Historical Unity.

"I do not see that it is reasonable for a 1927 family to live in a house that strictly follows the Elizabethan mode, at the cost of all the beautiful and useful objects produced since 1600."

In selecting from several periods, the decorator must choose objects harmonious in line and color and scale, Mr. Blauvelt warns. A general unity of spirit and proportion is far more important than a unity of historic detail.

"Only in great mansions is it advisable to use a strikingly different treatment for every room—to have an old French dining-room, an English hall and a Japanese cardroom.

"The furnishings of the smaller house must more nearly adhere to the type determined by its architecture. Most Canadian houses can best use English and early Canadian furnishings, because the Canadian people are of the English tradition."

ASH TRAYS.

Clean ash trays of brass or nickel with denatured alcohol applied with a tooth brush, then rinse in vinegar and dry.

DISH MOP.

A new fibre dish mop is connected by tubes with the faucet, and rinses while it scrubs.

EGG BEATER.

Never let the cogs of an egg beater get into the dish water.

BATHE HANDS.

After dishwashing, bathe your hands and rub with a glycerine lotion.

TO PROTECT NAILS.

Before beginning dirty housework, fill the fingernails with soap, to keep out dirt.

BOIL PERCOLATOR.

Boil out the percolator with soda and water at least once a week.

RICE WATER.

Cretonnes washed and then rinsed in water in which rice has been boiled will retain their original "body."

WHOLE WHEAT BREAD.

Fresh whole wheat bread spread with butter and then with cream cheese and chopped nuts, makes good school lunch sandwiches.

FRUIT STAINS

Rub the hands with cornmeal and vinegar to remove fruit stains.

DEEP JARS.

Deep jars for growing plants make for healthy roots.

Wall Treatment Fundamental

It will be no hardship to spend these winter evenings within your own four walls, if those walls are so treated as to make a charming background for the furnishings of your home, and to add an interest of their own to the general effect.

The walls have a decisive influence upon the mood of a room, and partially determine its style of furnishing.

For example, if you are lucky enough to have a room paneled in wood, you must consider the type of paneling. If it is in small, square divisions, the room is distinctly seventeenth century and Jacobean furniture should predominate.

Eighteenth century rooms have larger, oblong panels and demand marble mantels and Georgian furnishings.

Utilizing Light.

However, wood-paneled walls are expensive and therefore rarely found save in very fine houses and apartment buildings. The painted, plastered and papered walls used in most homes are no less charming when skillfully handled.

You will of course, remember, in decorating your house, that north rooms require wall tones of yellow or rose or mulberry or tan to counteract the cold north light.

The cooler shades of blue and green are properly used in a room that abounds in sunlight.

Plaster walls give satisfying backgrounds when painted in a solid color and accented with wood moldings, in a deeper tone.

The question of ceilings can be solved by considering the height of the walls. If they are very lofty, use a lighter tint of the color used on the walls, or a warm buff, to decrease the height and make the room more intimate and interesting.

White ceilings are useful to increase the height of the walls.

If you intend to paper your walls, you have a still wider choice of delightful backgrounds. The papers now being made show a marked improvement in design and color over those of a few years ago.

A few main principles must be kept in mind when you select any wall paper. First, vertical stripes give height to the walls. Second, large, bold patterns decrease the size of the room and are liable to grow monotonous sooner than the quieter patterns.

Panels of wall paper on a plaster wall give the effect of oil paintings, as illustrated in this interior by W. and J. Sloane.

Most popular, and most practical for the English or early house are the chintz papers, designed after chintz fabric patterns.

Like Oil Paintings.

The use of paper panels against a plaster wall is illustrated in the room pictured at the bottom of the page. They give almost the effect of oil paintings, without approaching the latter in costliness.

These panels are often varnished and shellacked when a soft, antique effect is desired, but many persons prefer them in their natural finish.

Strikingly beautiful effects may be achieved with the scenic papers which are purchased in sets, to form a complete panorama when placed on the wall.

These scenic papers are placed above a chair rail, so that the eye is on a level with their scenes, and they are protected from the rubbing of chair backs.

Tapestries Costly.

Chinese, French and early American designs are most favored in the scenic papers. There are also elaborate classic motifs, like that of Cupid and Psyche, for spacious, formal rooms.

Tapestries and damasks are effective wall coverings for elaborate houses. But their costliness and the problems of sanitation they present prohibit them for general use. They are useful, chiefly, for large Georgian or French apartments.

When you have prepared your walls as backgrounds for your rooms, you have laid the foundations for a consistent scheme of decoration.

GREEN COLOR.

To set the color in green dyes, use four ounces of alum to a tubful of water.

CLEANING FLUID

A good cleaning fluid may be made at home, of a half pint each of grain alcohol and chloroform and a table-spoon of ammonia.

CEREAL.

Oats or wheat cereals should never be added to the water until it is boiling and salted.

IMPORTANT FINAL TOUCHES

Wise choice of ornamental objects lightens and adds charm to this W. and J. Sloane living room. The chintz lamp shade repeats the colors of the draperies, and the mantel mirror brightens a dark wall space.

The ornaments you choose for your home will tell the world a long story about you—what your background is, whether you have inherent taste, whether you merely want to splurge with costly articles you do not really care for.

The choosing of the little things about the house requires as much care as the selection of the big ones. For a single bad floor lamp or an overloaded mantel may ruin the entire room on which you have spent so much energy and money. Here is a cluster of random suggestions about a variety of these smaller items.

Modern trends in lighting are toward greater simplicity. Many modern homes have no ceiling lights or wall brackets at all, but are lighted with an even glow from a number of soft-colored table, floor and bridge lamps.

Use Candles Where Possible.

You may wish a ceiling pinwheel cluster in the dining-room, but you will want to use candlelight for the table, wherever possible. If you can light your dining-room with table candles and a great sideboard candelabra, you will get an effect of charm never to be equalled by electricity.

The hall is sometimes a rather empty room, and will benefit by a hanging lantern of quaint design.

If you must have fixtures built in, allow enough money in the building budget to get very good ones, for the cheap fixtures so common are so bad in line and material as to wreck the whole scheme of decoration.

If you are building, install a great number of base plugs and spend your money on lamps of different kinds.

Lamp shades are another problem that call for caution. English and early American homes may be suitably decorated with shades of parchment paper, old maps, music scores, old Godey prints and hunting prints.

Painted silk, taffeta, toile de jouy and chintz make charming shades of the American type.

Bridge lamps should be adjustable. Dull colonial brass is a good material for these small lamps, in which simplicity of line is essential.

Luckily, women are learning that heavy marble lamps, with twining flowers and cupids and much ribbon and folderol are not the height of luxury in a home, but an evidence of extremely bad taste.

Wrought Iron Effective.

If you can afford a wrought iron bannister on the staircase, wrought iron flower stands and radiator boxes and light fixtures, you will find it most effective.

Place the harp or curved end of your piano toward the room, and drape it with some rich fabric, or ornament it with a lamp or a bowl of flowers. To conserve space, push its side against the wall.

Keep your mantels clear of all but the ornaments that really belong on it. A pair of candlesticks or vases, with a painting, or fabric or mirror hung above the mantel, furnish all the decoration any fireplace needs.

Round pillows are most in favor now, and the usual size for use on a six-foot davenport is between 16 and 18 inches. The covers should repeat color notes of the room, and should be harmonized with one another, as well as with the davenport covering.

A black couch with rather vivid, variegated pillows gives a smart effect.

The tendency now is to make city houses as much like country houses as possible, and to use in the winter the same bright slip covers used in summer.

I prefer slip covers pleated and hung within a half inch of the floor. Glazed chintz is too slippery and limp for slip covers. But you may have the piece upholstered in it, and then tack on the flounces, to stimulate a slip cover.

Screens are extremely useful to break an awkward line, to soften a corner, to give privacy or intimacy to a nook, or to shield a bed from draughts.

Mirrors Multiply Beauty.

If you cannot afford tooled leather screens, there are chintz and toile and to shield a bed from draughts.

Mirrors Multiply Beauty.

I you cannot afford tooled leather screens, there are chintz and toile and scenic paper screens that are almost as beautiful. A scenic screen or a landscape painting lends perspective to a small room. Chinese screens are especially pretty in English rooms.

Mirrors are also useful to give perspective, and to lighten dark spaces. Plan so that each mirror reflects something beautiful, and catches light where light is needed. A crystal candelabra placed in front of a mirror is multiplied in beauty.

A home should not be "decorated" and then left to stand, complete, immobile and uninteresting, till the next renovation. It should be a growing, changing work of art, on which you may work forever, without finishing or growing tired.

WATCH OUT!

"Reminds me of the smallest man in Caesar's army—the chap who slept on his watch, you know."

"Hell, that's only a fairy tale."

"How come?"

"Sounds to me like another 'once upon a time' story."—Washington Dispatch.

Attorney—Did you see the plaintiff strike the defendant?

Witness—O did, sor.

"And was the assault committed with malice aforethought?"

"No, sor, with a mallet behoind the ear."—Judge, 1902.

When filling gem pans, fill one little cup with water, and the batter in the other cups will not scorch.

Handle Pictures With Care

If your walls are just w-a-l-l-s, look to your pictures. It is surprising what the hanging of a picture can do to your room. The best pictures that money can buy will look cold and indifferent, almost snobbish, if you don't give them a chance to be friendly.

"I have been in homes where the pictures hung so high that one needed a step-ladder to look at them," says Marjorie Currey, Director of the American Art Bureau and a writer for "Farm and Fireside."

"Pictures are to be lived with, down on a level with people. That's why their center should be about even with your eye when you come into a room. If a picture is extra large, let the lower part be at this point. If small pictures are hung by themselves, place them low near a table, a desk or a reading nook. There you can see them intimately. You are close enough to read their thoughts.

May Look Awkward.

"I have been in rooms where the pictures tipped out from the wall, and hung staring down at an awkward angle. They looked uncomfortable and made me feel that way. Pictures need to be flat against the wall, hung up by a small nail at their back. You can get nails made for this purpose that will not spoil your plaster.

"A large picture, of course, must be hung from the molding. You fasten this with two parallel wires or cords. When a picture hangs from one hook, the wire forms a triangle of lines that takes the eye traveling up along the wires and away from the picture. And, too, the triangle interferes with the unity of the room.

"The cord or wires should not be heavy. If you choose them in tone to match the wall covering, still less attention will be detracted from the picture. A pleasing fashion of many years ago that has been revived is the use of cords which have loops finished off at the molding with a tassel or medallion.

Avoid Overbalance.

Large pictures need plenty of space for "breathing room," Miss Currey says. "If you have an open grate, the central picture belongs over the mantelpiece. It should be of the same general proportions as its wall space, though, of course, not so large.

And in the room without a fireplace the central picture or group of pictures should be hung over the piano or davenport. "A safe rule to remember," Miss Curry says, "is that the width of the picture should be less than the width of the piece beneath it. There is no grouping more awkward than a fragile bookstand or a delicate chair overshadowed by a massive picture.

"Small pictures belong to the small paces," she says. "If you have a large wall space and only small pictures, try grouping them. This will give the effect of a large unit. Group pictures should be harmonious in subject and appearance—a group of landscapes, figures or silhouettes.

Of Same Shape.

"Paneled walls are a pleasing space to hang pictures. The small outline molding of the panel acts as an emphasis of the frame, providing the picture and the panel are of the same general shape, and, of course, they should be.

"Pictures we live with must be chosen carefully. For a poor picture, like a poor companion, grows more and more boring. In this day there is no excuse for bad pictures—we can all have good ones. The masterpieces of every age are being reproduced in excellent color prints that vary in price from $2 up to $25. You can get them in a wide variety of subjects and size.

"Good original paintings may often be purchased at reasonable prices, but it is better to have a fine reproduction of a painting of acknowledged merit than a poor original."

CHOPS BROILED.

Chops broiled in waxed paper tightly twisted around them have a rich flavor.

A LITTLE SALT.

Nearly every cake or muffin recipe needs a little salt—about a half level teaspoon for an average cake.

GRAPEFRUIT FIBRE.

Grapefruit is much more palatable when every bit of the fibre is removed, leaving the rind like a cup full of pulp and juice.

OIL CLEANS WOOD.

Kerosene is excellent for cleaning polished woods that would be injured by alkalies.

AVOIDING D[illegible]

Before beginning to [illegible] see that no food is left uncovered in the room.

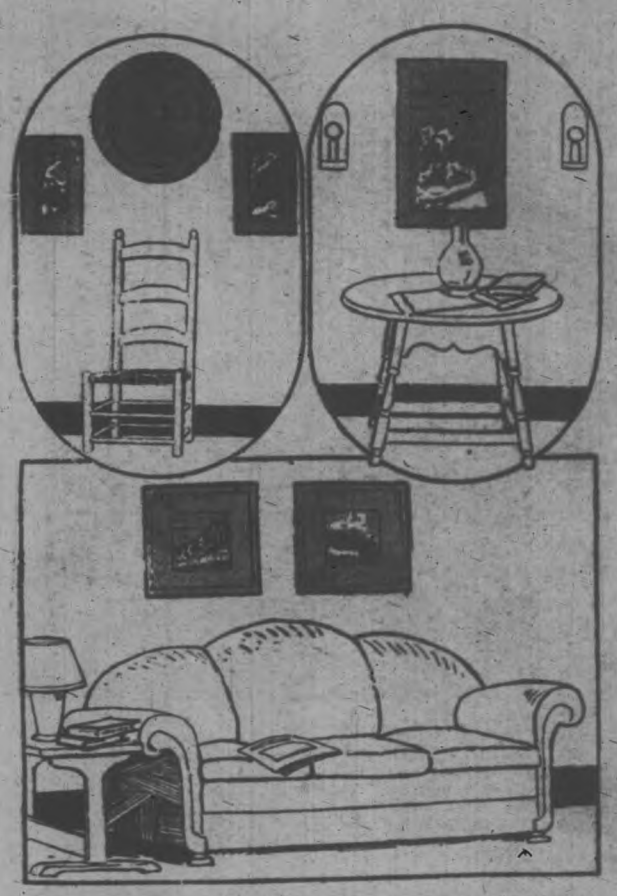

These groups illustrate some of Miss Currey's principles of proper picture-hanging.

MODERN WINDOW DECORATION

The inspired textile makers of the twentieth century have seen to it that our modern houses shall go in purple and fine linen. Our curtains, rugs and slip covers may be as rich and costly as we choose, or as simple and quaint.

For the variety of fascinating textiles now available will satisfy every taste and every purse.

To be smart today, we will probably dress our windows in hand blocked linen, or glazed chintz or damask. The velour and mohair curtains and upholstery of yesterday are no longer in style. They were too heavy and stiff and unsanitary to please the home maker for long. And they failed to express the joyous, dynamic spirit of the present.

There was another drawback—they wore too well! Every home maker knows the misery of owning a household article that simply won't wear out, and that is still too good to discard; though it has outlasted its desirability.

Old Patterns Out.

The modern decorator demands furnishings that can be changed often enough to keep the house interesting.

The tapestries of past centuries were exquisitely beautiful and almost imperishable. But no one could imagine wanting to discard textiles that were masterpieces of art.

Modern looms are making beautiful tapestries also; but with the old conventionalized patterns, with their exquisite jewel borders are a thing of the past. Modern tapestries are more vivid in coloring, more naturalistic in design, and modernistic in feeling.

I find damask, Brocatelle or linen most satisfactory for the modern home, with sometimes a glazed chintz for variety.

In choosing your over-curtains, select a sun-fast material if possible. However, any good material will do, if you are willing to line it for protection against the sun. A lining sateen in beautiful colors is now being made sun-fast, and an inter-lining of thin cotton flannel is an added protection.

There are three main reasons for lining curtains; to protect them from the sun, to make them hang well, and to make the windows of the house appear harmonious from the outside. Windows fitted with rainbow-colored unlined draperies may make the building look like a crazy quilt from the street.

For glass curtains, the best materials are silk or wool casement cloth, net, silk gauze or marquisette. Lace curtains are definitely passe.

Glass Curtains Colored.

The glass curtains nowadays must fit into the color harmony of the draperies and the room. The old cream white and ivory are not used in the most up-to-date homes. Do not be afraid to use in your glass curtains a lighter tint of the predominating color in the over-curtains. View the material with the sunlight shining through it, before you make your selection.

Deep ecru or coffee colored glass curtains are attractive in a room which has a great deal of color.

For example, you will use striped curtains and upholstery to accentuate the height of the room. You will also use stripes and a straight line arrangement of the material, to give accent to a room full of flowers and curves.

When the over-curtains are conspicuously patterned, you must cut the separate drapes so that their patterns will match when hung. This sometimes means a waste of material, but is absolutely necessary to the beauty of your windows.

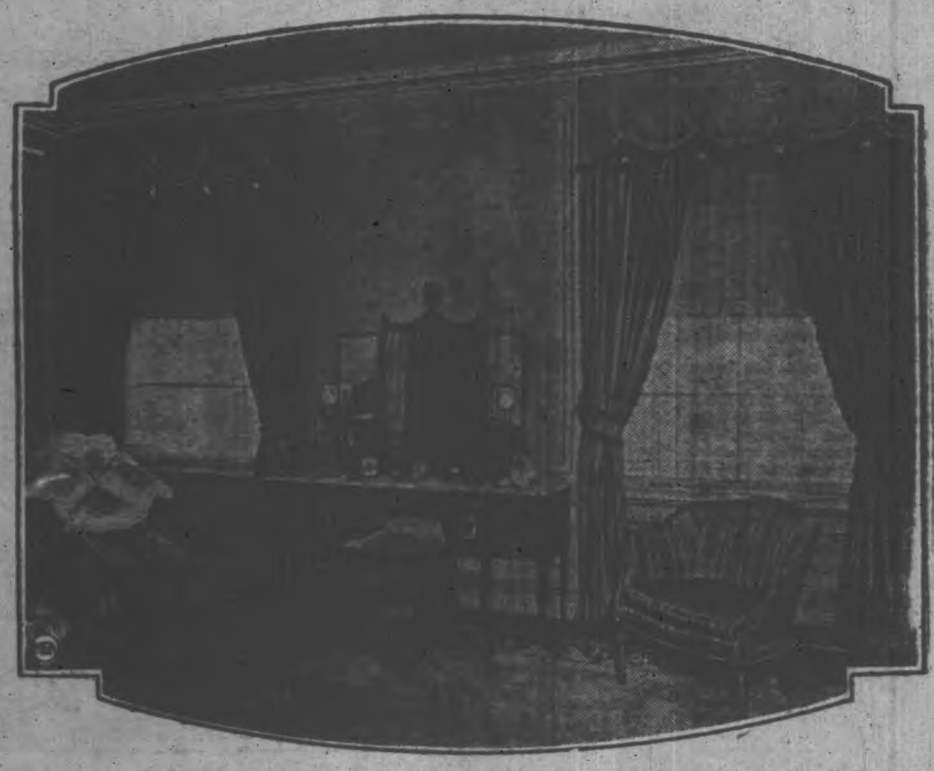

Over-curtains of taffeta, edged with narrow fringe and topped by a valance cut in English scallops, were used in this bedroom. Glass curtains are of marquisette.

The valance, or skirt which encloses the top of the draperies is useful as a decoration, and to lessen the height of the windows. It should be carefully shaped and fitted on a buckram frame.

Roughly speaking, the valance should be about one-fifth as deep as the window is tall.

Many decorators are omitting the valance, either to give the window height, or to economize on material and labor, or to lighten the total effect of the window treatment.

Fullness Essential.

The old-fashioned pelmet, or narrow band of embroidery used in place of the valance to enclose the top of the window, is coming back into fashion. Painted boards are sometimes substituted for the valance.

We usually make the over curtains reach the floor, and the under-curtains reach the sill.

All draperies should be hung with fifty per cent fullness.

Tie-backs are either bands of material or silk cords. They may be omitted to increase the height of the window and give dignified straight lines to a florid room.

MIXING CAKES.

For cake mixing always use an earthen bowl and a wooden spoon because a tin dish and iron spoon are likely to discolor.

FOR RICHER SAUCE.

To make your white sauce richer, use part cream. Use one and one-half teaspoonfuls of flour to one cup of cream.

BLEND PERIODS CAREFULLY

The history of furniture is the history of civilization. The household articles with which man has surrounded himself through the ages have reflected his taste and his interests at each period of his progress.

It will always be possible to judge a house old by the furniture it gathers around it. Not only because impeccable taste will reflect credit on the home maker, but also because it materially adds to the enjoyment of the home, is it necessary for the mistress of the household to study furniture before she makes her choice.

Architectural line is fundamentally important in furniture. Wherever possible, it must follow to some extent the architectural type of the house itself, and the structure of the room. Harmony of line and color and scale is far more important than a strict adherence to "periods."

Know Your History.

However, it is best to learn something about the historic periods in furniture before you begin to combine them. The marks which distinguish periods may be seen in the shape of the backs and legs of chairs and tables, in the ornamental detail, in the carving and metal accessories, and in the upholstering and wood.

We know that before the Renaissance there was no upholstery, and furniture was massive and crude and somewhat uncomfortable. Later, cane seats and backs and ornamental carvings were introduced in an effort toward luxury and beauty.

With Louis XIII, velvets and tapestries and damasks came into use for upholstery, chairs and couches and for beds. Each successive period is an increasing feeling for beauty and comfort in household goods.

After gaining a general knowledge of periods and tradition, the home maker needs a few practical hints on the choice of individual pieces.

First of all, there is the question of woods. Oak, cherry and cypress came into use in Elizabethan and Jacobean times; walnut, beech and holly were first extensively used between 1660 and 1700; the early American woods were pine, oak, walnut and elm, until 1820, when maple and mahogany from San Domingo were added to the list.

Many women ask: "May we use several woods in the same room?"

Here again, I must plead for variety, rather than monotony. Blended with care, several different woods give far more charm to a room than a "set" of any one material. Walnut, is successfully combined with the duller colors of mahogany, with cherry, and even with certain shades of maple.

Styles and materials must be blended intelligently, according to a knowledge of history and of art. Thus, you will not hesitate to use a Chinese lacquered cabinet in a Queen Anne room, if you know that the Queen Anne period actually introduced Chinese furnishings into England and Holland, as a result of the opening of the great Oriental trade routes.

Lacquer may be adapted to many types of rooms, because its rich color and design add piquancy and variety, without interfering with the general scheme.

"Sets" of furniture have, happily, gone the way of many conventional ugly things. Even dining rooms are being furnished with miscellaneous pieces and are benefitting greatly by the innovation.

A stately Georgian cabinet that serves as bookcase, desk and chest of drawers, especially useful in an apartment or small house, where space must be conserved.

The arrangement of furniture is almost as important as its selection. The decorator must first draw a sketch, to scale of room he is working on. Then he must mark the large spaces and decide what heavy pieces shall go into them. The smaller pieces then can be grouped more easily.

Observe the principles of balance in plotting your floor and wall space. Do not overload one side of the room with heavy pieces, leaving the other side almost empty.

Place large articles of furniture in relation to the architectural lines of the room. For example, in a long, narrow room, place your davenport along the long side of the room, rather than crosswise in the center, where it would cut the room in two. Of course, if the room is very large, or almost square, this crosswise placing would be correct.

Antiques? Be Careful.

A heavy davenport placed against the shorter wall is liable to overbalance the other end of the room.

And now about antiques! Do not fall into the snares that unscrupulous dealers are setting daily for buyers everywhere. Remember that only a fraction of the "antiques" sold deserve the name, and that it takes an expert to distinguish the real from the spurious.

Good reproductions, however, are to be desired. In fact, I consider a good reproduction far superior to an original, unless the original is in a state of exceptionally good preservation, or is a family heirloom, in which latter case, of course, its sentimental value is incalculable.

DANCE FOR VOTES

CHEYENNE, Wyoming.—Jan. 27.—The woman political campaigner in Wyoming now must dance instead of talk. Political meetings in the smaller towns are inevitably followed by dances, and the woman politician has to fox-trot many hours every night, according to Mrs. Katherine A. Morton, superintendent of public instruction.

AVOIDING BREAKAGE.

When washing the glassware dip the pieces in the warm water so they will be wet on the inside and outside at the same time. Unequal expansion of the glass caused by one part being suddenly heated is what breaks them.

SELECTING NEW FLOOR COVERINGS

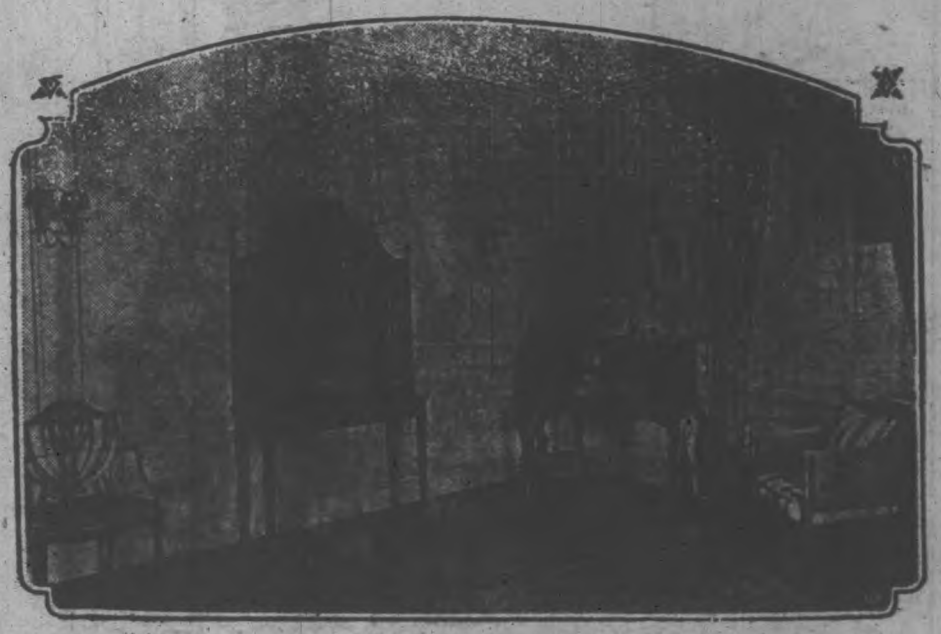

A bedroom of dignity and simpli city, carpeted with a plain fabric to the baseboard, to increase the sense of spaciousness.

Floors and their coverings have progressed a long way since the sixteenth century, when a carpet of rushes served to protect people's feet from the cold stone floor, and to catch all the dust and refuse of the house, growing dirtier and dirtier until the time for the periodic sweeping out and laying of new rushes.

The first purpose of carpets is to supply warmth, of course; but nowadays we expect them to add beauty and style as well as comfort to our homes.

The floors themselves should be the best the home builder can buy. Oak, maple and ash are the most durable and beautiful woods for floors, though pine is satisfactory and much less expensive.

Of the humbler floor coverings, linoleum has perhaps the most varied uses. It is unexcelled as a kitchen floor covering, and is often used in bathrooms and vestibules. More pretentious designs of linoleum are very smart for foyers and sun rooms, billiard and card rooms, giving a smooth, spacious effect to a small floor.

A Word for Orientals.

Rag rugs and hook rugs, now much in vogue, are an interesting and sometimes beautiful product of the home maker's art, reflecting the early period when women of necessity made most of the fabrics used in their homes.

But these rugs cannot be compared, for beauty and artistic value, with the richer types of rugs such as those that come from the Orient.

Among floor coverings for general use are: the Aubusson and Gobelin carpets, limited by their cost to monumental houses; Argonne velvets, printed in colors; the seamless Wilton, a short pile fabric of great durability; the seamless chenille carpet, and the Axminster carpet, a yarn from the Wilton, with a high pile.

As to the pile of a rug, the general conception that a high pile indicates high quality is false. In a cheap carpet, a high pile will mat and become most unsightly. Unless you can afford the best, stick to a short, compact pile.

In redecorating your home this fall, lay out a carpet scheme as soon as the walls are finished. If you wish variety of color and pattern in the furnishings of a room, choose a plain neutral carpet. For a conspicuous carpet "does the talking" in a room, and everything else must be made subservient to its color and pattern.

Light colors in rugs are unsatisfactory, soiling easily and showing up the shadows of the furniture in a stark, unpleasing way.

As in choosing wall coverings, select warm-colored rugs for a cold north room, and cooler tints for sunny rooms.

The tet de negro or dark taupe carpet makes an especially good background for the bright evening dresses worn in a drawing room.

The shape of the rugs must not compete with the architectural structure of the rooms. Long lines of rugs must run parallel to the long lines of the room. Large center medallions in carpets are difficult to handle for they may not be placed harmoniously with the chandeliers and furniture.

To increase the size of a room, choose a plain or small-patterned carpet and cover the entire floor to the base board. A border of bare floor cuts down the apparent size of the floor.

Though small rugs are flexible and make housecleaning easier, they decrease the size of a room by breaking up the floor space into little islands. In the finest houses, Oriental rugs are laid here and there against a background of plain dull velvet.

A large plain carpet is useful in case you move into a new house, for it may be cut up and placed in various ways.

The proper width of the border—if you have a room large enough to admit of a bare border, is from a foot to eighteen inches.

Oriental rugs are a life study in themselves, but it is useful for every home maker to know something of their main classification and qualities.

First, they are durable, and will outlast several sets of cheap domestic rugs.

Second, there are many grades of Oriental rugs. Not every Oriental rug is a fine one, though the name has become a tag for luxury in decoration.

Bagdad is the center of the rug weaving industry today. Most of its weavers are subsidized by American and European capital.

Harmony Is Difficult.

The commonest Orientals in this country are the Turkestan rugs, made of Buffalo and horse hair. They usually have a brick red background which is hard to handle in modern home color schemes, where the rose shades of red are preferred.

The surok a rug is more modern in design and color.

The kashshan is a valuable rug, with a small over-all pattern, and 350 knots to the square inch—a mark of the finest rug fabrics.

However, you can expect better wear from a rug with 100 or 150 knots to the inch.

The cheaper grades of Chinese rugs have swept the country like a plague. Very beautiful rugs do come out of China, but most of the medium-priced ones shown in the cheaper stores are very difficult for the decorator's use, because their designs and texture are poor.

The unwashed Chinese rugs are a possible menace to health, for they are made of wool from dead horses and cattle.

In general, intricacy of pattern in Oriental rugs mean high quality and high price, but the knot test is the standard of judgment.

Renew Your Subscription

The Purchase Of Oriental Rugs

(As Told by a Buyer.)

We cornered him one day in his office in that huge departmental store. Smilingly he greeted us.

We had not proceeded far, along conversational paths, before we had him headed towards that subject which he knew so well.

Laughing, he said: "Did I ever tell you how we buy our oriental rugs?"

This was his story:

Over there, one is apt to meet many different dialects and the first essential is an interpreter, and not only one but three or four are sometimes needed on one journey.

Then, as the native does not trust us, nor are we supposed to have much confidence in him, the next essential is a broker.

To this man we explain the kind of rug we require, and he probably can inform us who is the best person to approach.

Perhaps we are directed to an old man sitting on his pile of rugs in the market-place, or it may be at the wharf the purchase has to be made.

We sally forth, purchaser, interpreter and broker, to find the merchant. We find him sitting on his pile of rugs, casually gazing at the passers-by.

My broker approaches, and, through my interpreter, I explain that I have heard of the fame of his collection of rugs, and am desirous of seeing them.

Then he says he is honored in showing them to me, but first we must have coffee. (That is, if he is a Turk. If he is a Persian, tea is offered.) This is an ordeal to the foreigner, because the coffee, which is sold on all the streets, is black in color, and of the density and appearance of mud, and, besides, it is a mark of discourtesy not to finish the contents of the cup.

This ceremony over, I make my inspection of the mats, then inform the owner that they are the most wonderful rugs I have ever seen, the finest wools, the brightest dyes, and praise his choice when making his selection (this, of course, through the interpreter). Then we retire for probably twenty minutes, during which time I inform my broker just how much I will pay for each rug, for I must buy them all at one time or none at all.

My broker then returns to the man and explains that I have good money—cash. This is the subject of a lengthy discourse. Finally, the old native may pull out a card and inform us that it is the wrong phase of the moon—not for twelve days can he sell—or perhaps for no apparent reason he refuses to negotiate until the next day.

He is in no hurry. His family are caring for his flocks and he need not return home until winter.

However, if he will begin business, he must summon a broker. Again, we must drink our cups of coffee, but this time I am host.

First, his broker gives a lengthy harangue on the beauty and value of the rugs. This may last from fifteen minutes to three-quarters of an hour. Then my broker must reply before we begin business in earnest. From now on I hold the hand of the owner. Before this I have probably set fifty livees as my highest price.

His broker tells of the splendid bargain he is giving us—he is going to be very generous because he sees the purchaser is such a fine man—yes, for one hundred livees will he give them to us. Apparently, not hearing the offer, my broker begins to tell of the generosity of his client, and his desire to pay well for the rugs and finally offers twenty.

Then the other, after lengthy statements about his desire to please, offers the rugs, probably, for ninety-nine livees each. My broker will come to twenty-two.

Thus, little by little, the price is raised on one side and lowered on the other, each broker, with an eagle eye, watching the other.

A handshake is the sign that the transaction is finally closed, and many a foreigner has come to grief in that way.

The first time I bought rugs, without the least idea, I had. My hand had grown tired with holding the hand of the native so long. However, when I tensed my muscles for a moment, I discovered I had closed the deal.

Ordinarily, my broker waits till he gets my price, then gives the signal and I quickly shake hands. The rival broker is on the watch for the least sign which he can call a handshake, and so close the deal advantageously for his client.

Once done, my broker pays the cash and a cart, which has followed us down, is loaded with the rugs.

It is a long and tedious transaction but it has its laughable aspects too.

And when the rugs are bought, often their colors can not be recognized and they may be damaged, but their value is not impaired.

They are sent off to the cleaning factories, which are stationed in many places in the East. There, after many washings, the beauty of the oriental rug is revealed, and they are fit for sale.

BUILD ROADS

HONOLULU, Jan. 27.—Announcement has been made by territorial officials that the federal government will soon place at the disposal of Hawaii, a sum in excess of $200,000 for road construction. Part of this allotment will be spent in the Chain-of-Craters highway, along which are nine craters, many of which steam actively.

WAR ON THISTLE

MOOSE JAW, Sask., Jan. 28.—Children who brought 100 roots of thistle to the city fathers in Moose Jaw received 12 ½ cents for their trouble, according to a recent offer. Sixty thousand roots were brought in the second day after the offer, which held for a week, was made. More than $1000 was paid out to the children during the week. Thousands of the menacing weeds were exterminated.

PROBABLY

"That fills the bill!" When first was heard
This very common term?
Perhaps 'twas when the early bird
Had caught the early worm.—Judge, 1900.

Josh—Wot did ye pay ter see "Hamlet" last night?

Jake—Thirty cents.

"Come off! I seen ye way up in the top gallery."

"Wa-al, I paid twenty cents for eggs."—Judge, 1901.

TAKE CARE OF SINK.

Neglect of the sink causes odors and waterbugs. Keep it at all times free from scraps. After pouring dirty water down the waste-pipe, follow with clean so that the foul water will not remain in the trap.

SPOTS ON FLOORS.

Remove spots on a waxed floor with kerosene and polish with a weighted brush.

BEST SPICES.

Always buy the best quality of spices. Only a small quantity is necessary, and the flavor is of the utmost importance.

RUBBER APRON.

A rubber apron is an excellent protector of the clothes when washing clothes or dishes.

CLEANING OILCLOTH.

Wash oilcloth with warm water and milk, using a cupful of skim milk to a gallon of water, and then wipe dry with a clean cloth.

FLAPPER FANNY SAYS:

The [illegible] on the wall means that [illegible].

Three Charming Fireplaces

By Annette Bradshaw.

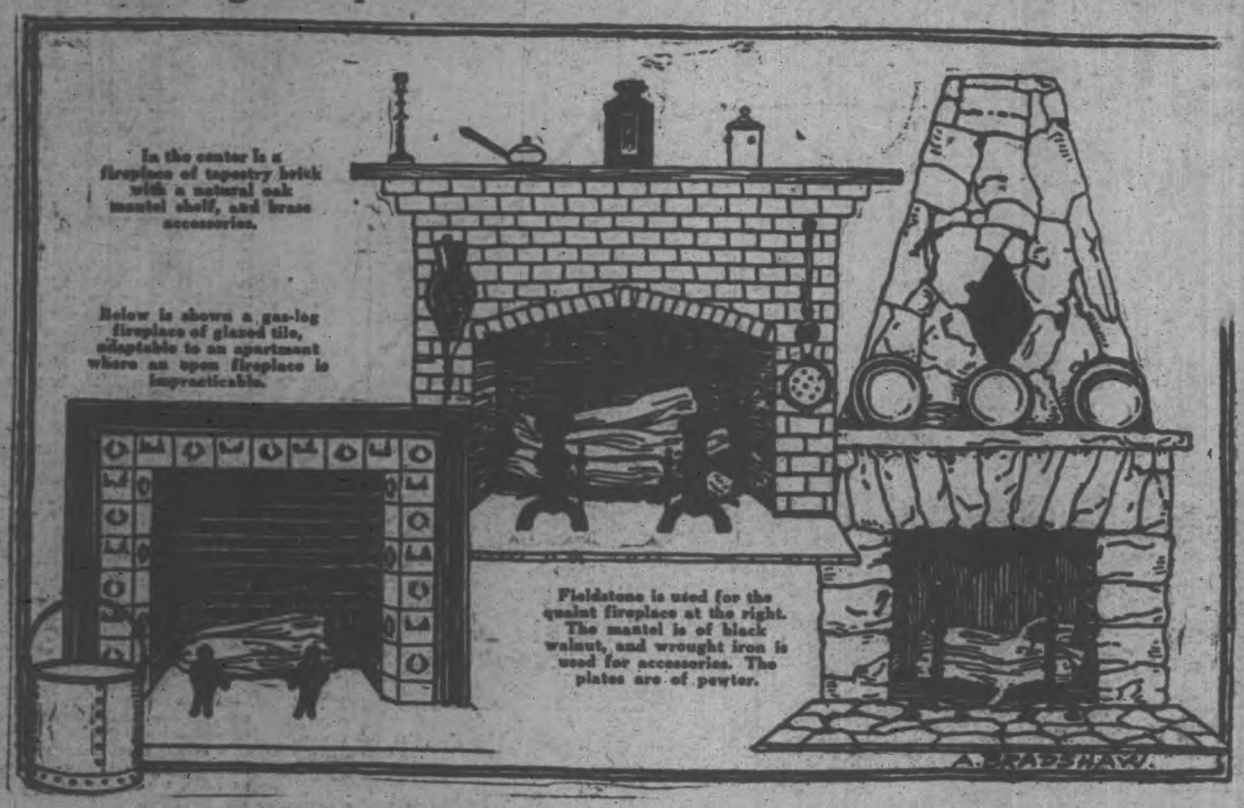

I've often though that if I ever built a house to my own plans, I should have a fireplace in every room. Even though one had steam heat with all its advantages, there is nothing that can give the comfort of the fireplace. For the cool evenings in the Fall, what is more delightful than the cheery warmth of a dancing fire?

Pictured above are three charming fireplaces. At the lower left is one of glazed tile, which is adapted to the gas-logs of the city apartment. Of course, this is not a "real-for-sure" fireplace, but it answers the purpose admirably, and is a welcome addition to a homey living room.

In the center is pictured a fireplace of tapestry brick. This has a broad mantel-shelf of oak, which is unvarnished, and shows the lovely natural grain of the wood. The woodwork of the living-room matches the mantel. On either side of the fireplace there was embedded old-fashioned brass hooks, one for the bellows and one for the warming-pan. The andirons are of solid brass and rather massive to hold the logs. This fireplace could also have a grate in which coal could be used.

At the right is illustrated a real country home fireplace of field-stone. With its hearth also of field-stone, and the stones extended to the ceiling enclosing the chimney, this is a fireplace that will delight the heart of everyone. The mantel of this fireplace is a slab of black walnut, which needed little decoration beside the three old pewter plates which stood bravely in a row reflecting in their dull depths the dancing flames. Wrought iron andirons and hearth set completed the quaint atmosphere. The room was furnished in early American furniture carrying out the picture of antiquity, which endeared the room to its owners.

Never over-furnish a fireplace. This is so easy to do with the charming accessories which are to be had nowadays. A simple mantel-shelf, with a few pieces of brass or pewtre or copper, or perhaps a ship's model, is always in good taste. But the cluttered shelf, with its motly collection of vases, plates, pictures and what-not, is invariably the expression of a cluttered mind, and never gives a very restful impression.

READ THE WANT ADS.

Warmer Homes by Use of Insulating Materials

Heat, such as we try to secure for our homes during typical Canadian winter weather, and try to exclude in the summer time, is an elusive thing. In fact, it is much more elusive and harder to retain in a prescribed compass than most of us appreciate. Heat will actually leak through the average wall or roof much as water will leak through cloth, and definite measurements have been made that demonstrate this. What, then, is the remedy?

The remedy is simple and twofold. The first requisite is proper construction of buildings, that is, absence of "skimping," good "fittings," etc. That is apparent and generally appreciated. The second requisite is the use of heat-resisting or "insulating" materials. The latter factor is not so well known by the average builder or householder, but a little study and intelligent expenditure would repay the outlay many times over.

Use of Insunating Materials Increasing.

During the past few years the use of various insulating materials in building construction has been steadily increasing. By such means the escape of indoor heat is prevented in winter, and outdoor heat is barred in summer. Not only are substantial fuel and labor savings effected by building insulation; but more comfortable and healthful living conditions are provided and the salability of buildings so treated is greatly enhanced.

Depending on individual preferences, several different types of heat insulators are in common use, such as wall fillers, quilts, blocks, flexible sheets and rigid boards.

Outlet for Un-otilized Natural Resources.

The growing demand for these materials, according to the Natural Resources Intelligence Service of the Department of the Interior, is already providing an added outlet for many Canadian raw materisl, some of which would otherwise be wasted. Among such materillas may be mentioned wood waste, eel grass, flax and other vegetable fibres, gypsum rock and asbestos. Other Canadian raw materials which, in future, may be utilized in the manufacture of low temperature heat insulators include, limestone rock, mica waste, scrap glass, waste rubber and peat.

One of Canada's largest waste utilization problems is the economic treatment of wood waste. It is, therefore, interesting to note that appreciable quantities of sawdust, shavings and other wood waste are made use of in insulating buildings.

Sawdust is used to some extent in heat insulation. Due to certain disadvantages—it readily absorbs moisture and is therefore subject to decay, settles rapidly and harbors vermin—, it is rarely used in house insulation being confined to out-buildings, ice-houses, bee-hives and water pipes.

Planer shavings, preferably finer than excelsior, made from odorless woods, form an excellent insulating material for filling hollow walls and packing between roof rafters or joists in attic floors. They may also be used for mixing in any proportions with other wall fillers such as granulated cork to provide a cheaper product. Beneficial results in the elimination of vermin and moisture may be obtained by creosoting the shavings or mixing air-slaked lime with them in the approximate proportions of 1 lb. lime to 10 lbs. shavings.

Artificial Lumber from Mill Waste.

Another interesting development in the utilization of wood waste is the establishment of a Canadian plant for the production of insulating lumber from sawdust, coarse fibre screenings from pulp mills, shavings and mill waste. In the process of manufacture, the wood waste is thoroughly reduced to fibrous pulp in disintegrators. The pulp is then cooked in digesters to remove wood juices and resins, the fibres freed from excess moisture, waterproofed and forced into a solid board under enormous pressure by hydraulic machinery. The board is finally prepared for the market by baking for several hours in steam heated kilns. This lumber is used for insulation, sound deadening and in some acoustical correction, and is usually sold in large sheets which may be sawn and nailed like ordinary lumber. A noteworthy example of forest conservation is thus afforded in the production of this material entirely from wood waste. For certain purposes in building construction it may be used to replace lumber and lath, releasing an equal amount of lumber for other purposes and thus enables a 25 per cent greater utilization to be made of the timber cut. Over four million feet of this "man-made" lumber was used in the Canadian Building at Wembley.

Cattle Hair and Sea Grass Used.

Another Canadian firm manufactures a flexible insulating blanket or quilt from cattle hair. The hair, after a chemical treatment to render it sanitary, vermin proof and odorless, is felted into a batt and sewn between two layers o f heavy paper. Various grades of paper are used as asphalt, asbestos, heavy building, etc., depending on the use and location of the quilt in construction. Quilts of this type are used for insulations and sound deadening and have been aptly described as "Underwear for Houses."

The rapidly mounting demand for insulating materials has resulted in the establishment of a good market in Eastern Canada for a sea weed, called eel grass. This "harvest of the sea," which was formerly allowed to go to waste, occurs in abundance along the coasts of Nova Scotia, New Brunswick and Quebec. It is torn off the vast, submerged flats thrown up on shore by the waves, where it is carefully gathered, washed in fresh water to eliminate mineral salts and cured in the sun. It is then delivered to collecting stations, baled and shipped to the United States, to be manufactured into a quilt insulator. Eel grass is an ideal material for insulation purposes, as its fibres contain a maximum of entrained air cells; it is insect and vermin proof, does not burn readily and is not subject to decay.

By the utilization of this waste seaweed a part-time industry is provided for fishermen and farmers, enabling them to earn considerable money in their spare time.

A good insulating material is one which has a low specific gravity and contains a large number of minute air cells. The fibres of flax and some of the cereal straws are therefore frequently used. A company in Western Canada uses flax straw in the manufacture of a flexible board insulator. The straw is first disintegrated to separate the fibres from the husk or waste portion, and the flax fibres felted into a semi-rigid board which is thoroughly baked before using for insulation and sound deadening. The fibres of the other cereal straws are also sometimes used to mix with wall fillers and quilt materials.

Rock Products as Insulators.

Gypsum rock forms the basis of another interesting heat insulator produced in Canada. The gypsum is first crushed, calcined in a furnace, ground to a powder and then mixed with certain chemicals which impart to it very desirable insulating qualities. In applying this wall filler, which is furnished in the form of a powder, water is added, causing the mixture to rise like a loaf of bread. It finally swells to about four times its original volume and sets in twenty minutes to form a hard, porous mass containing an enormous number of enclosed air cells. Its chief use is in filling hollow wall structures and pouring into place on roofs and in floors, etc. It may also be cast into slabs for insulating balloon frame buildings.

The same firm which produces the cattle hair quilt mentioned above also markets an insulating wall filler, composed of asbestos fibres mixed with other powdered and fibrous materials.

In the U.S.A. in addition to the production of duplicates of the above Canadian insulators, several other heat conserving materials are marketed, utilizing such raw materials as bagasse, limestone, slag and mica.

An insulating lumber is produced from bagasse (waste sugar cane fibre) and a quilt manufactured from flax and cereal straw fibres.

The process of making mineral wool from argillaceous limestone or slag is most interesting. The raw material, either rock or slag, is melted in a furnace and the molten stream flowing from the taphole is met by a jet of high pressure air or steam which blows this stream into thousands of tiny threads some of which reach 40 feet in length. It is a novel sight to see the myriad streamers of fire branching out from the central golden mass, rivalling any pyrotechnical display. The resultant mineral wool resembles sheep's wool superficially, but on closer examination is found to possess a hard vitreous structure. This material which contains 90 per cent entrained air, weighs only 10 to 15 pounds per cubic foot, as compared with 170 pounds per cubic foot for the rock. In addition to being used in bulk for filling hollow walls and air spaces, mineral wool is made into flexible quilts between wire netting, fabric or paper, and is also moulded into blocks either with or without a paraffin binder.

Near Libby, Montana, occurs a mountain of altered mica, called vermiculite, which is not suitable for electrical insulation. This vast deposit was regarded as valueless until a few years ago when, by accident, a piece of the mica was thrown on a fire. The astonishing discovery was made that the mica, under the action of heat, expanded to fifteen times its original volume and contained a great many enclosed air cells. The possibilities of using this fireproof material for insulating safes, and hollow walls was at once realized and a company formed to exploit the deposit. Subsequent experiments revealed that the fire treatment caused this black mineral to turn a beautiful golden color, while a variation in the heating treatment produced a silver-colored product. Both the gold and silver products were found suitable, when ground, for tinting wall paper and paints. Thus a lucky accident disclosed the fact that a seeming valueless mountain was, in reality, a gold mine.

Experimental Work Should Extend Field.

The above discussion has demonstrated the importance of the heat insulation field in providing a new outlet for many raw materials and it may be confidently predicted, says the Natural Resources Intelligence Service, in conclusion, that, as the benefits derived by insulating buildings against heat and cold become more generally recognized, and as more experimental work is effected, present markets in tlhs field will be greatly extended, and similar uses developed for many other waste materials.

TO CLEAN SILVERWARE.

An easy way to clean silverware that is not too tarnished is to moisten a soft cloth with water, dip it in whiting, rub off with another cloth, and polish with whiting.

Window Decorations

A SHORT STORY.

By John Evans

"It's exactly what I've always wanted to do," exclaimed Hope Chandler, when she had been called to the office of the department store where she had been working. The manager had offered her an opportunity to try her han d at window decorating.

"You show some aptitude in that line and we like to give our employees a chance in their own direction. It is better for us—and better for you," said the manager,—He was curt but kindly and Hope went away from his office almost walking on air.

The beginners in this line were usually given a chance to try their ability on the small windows that faced the underground arcade leading from one street to another. Thousands of pedestrians passed these shop windows every day and there were displays on both sides of the tunnel, well-lighted, effective exhibits of the shop's goods.

"I'm going to do a perfume window tomorrow," she cried, gladly, to one of her co-workers after having had her orders from the head of the department.

"Oh—for the big drug sale?" asked her friend. "Great! Step on it, kid. You're coming on, all right."

She worked hard on the window that would display all the varieties of perfume that the shop was to have on sale. She laughed at the silly names on the fragrant powders and essences and yet she knew that in the marketing of this kind of ware there was much in a name. "Kiss Me" and "Flowers of Love" sold by their names, no doubt.

She was arranging a pyramid of ornately formed bottles in a lower corner of the window when the top bottle tumbled off its precarious perch. Fortunately, it did not break, but it tapped rather sharply the plate-glass pane.

"Dear me—how lucky!" breathed Hope as she bent to see if the pane had been scratched.

As she did so, she observed, for the first time, the slender figure of a young man dressing a window opposite her in the narrow tunnelled passageway. He had heard the knock on the glass and was looking at her. He, too, had seen Hope for the first time.

Hope was embarrassed. Did he think she had tapped at the window to attract his attention? She continued her work with only an occasional surreptitious glance at the man in the window. She had seen enough of his face to know that she liked him.

He was arranging cigars, cigarettes, tubes, pipes, ash trays. Hope had never seen him in the store. She wondered who he was.

That night when she left the shop she saw him swinging along the street She liked him the more for his easy, graceful manner of moving.

The next morning she looked at his window. It was as artistic as anyone could have made it, and there was something about the colorful schemes in which he had arranged the slender cigarette-holders with the trays that matched that gave the casual eye a sense of harmony. Hope decided that the young man was an artist.

Without seeming pointed in her purpose, she inquired about some of the other window dressers.

"Oh—you know we are having a good deal of work done just now by students from the commercial art school uptown. They want the practical experience and we—well, we get it done free, gratis, for nothing," a fellow worker told her. "The lad that did the cigar window yesterday in the subway store is one of them. Notice it?"

Nearly a month later she was standing looking at the first outside window she had ever been assigned to. She had put a great deal of thought and effort on it and had raised the shade on a stunning rainbow window of silks arranged according to the new science of color. It was an original idea. She had taken groups of colors from a book on this subject, and had made charts in the window and labelled them as such so that passersby might choose and study their own colors, their influence, vibrations, etc. The window was attracting much attention.

"Pardon me," said a voice at her elbow.

"Oh—" said Hope, looking up into the face of the young artist.

"I must congratulate you on this window," he was saying. "I have asked about it from the management and they told me you were outside, now they believed, and they gave me permission to tell you in person."

"You—you like it?" asked Hope, timidly.

"It's splendid, both in conception and execution," he said.

Hope was adding admiration for his deep, rich tones to the already sufficiently large list of things she liked about this man.

"I am a director in a commercial art school and am, therefore, perhaps, not an ordinary judge of such work. I do an occasional window just to demonstrate to the students that it is an absorbing profession and one that is far from insignificant—even in its early stages."

"Yes—I saw you in the subway windows, did I not? I had dropped a perfume bottle and it tapped the glass. I——"

"Yes—I knew you were embarrassed because you thought I believed you had done it deliberately."

Then they both laughed.

It was not three months later that they admitted to each other that that perfume bottle, toppling from its pinnacle, had been merely an instrument of Fate tapping to them both to take notice.

(Copyright, 1927, McClure Syndicate.)

A Beamed Living Room - - - - By Annette Bradshaw.

The outstanding feature of the room shown here is the ceiling. Because of the handsome appearance that a beam ceiling gives a room, those who enter the doorway immediately receive an impression of comfort that hints of splendor.

This room has the wide floor boards; and the patterned hooked rugs enhance the beauty of the polished floor.

Beautiful in its simplicity is the mantel above the fireplace—which for some reason is always the center of every room regardless of the arrangement or the furnishing of the place.

The glazed chintz covering of the spacious arm chair corresponds in tone with the soft tan color of the painted walls and of the stained floor.

On the opposite side of the luxurious fireplace is the upholstered lounge, that invites the weary to rest or the idlers to sit a while. "And speaking of inviting things, note the handy hassock—without which no family living-room is complete.

In a room like this the furniture must be simple in design. It may well be in mahogany and of Chippendale, Sheraton or Duncan Phyfe type.

Households that are fortunate enough to have inherited an antique bookcase with old leather-bound volumes of the classics will find peculiar pleasure in placing such a valuable heritage in a beamed-ceiling room like this. These ceilings call for accompanying articles that are massive and suggestive of long-life and steady purpose. For, indeed, walls and ceilings and the furniture within a room has a language all its own—and a sort of "aura." That is why the minor furnishings and decorations must be carefully chosen. A quiet but colorful lamp; an artistic bowl of flowers; plain and sheer white curtains—these are the details that proclaim the fact that Madame is a woman of fine discrimination and taste.

IT PAYS TO ADVERTISE.

SHAFT RECORD

CAPE TOWN, Jan. 26.—A record in mine-shaft sinking was made recently at the Randtfontein Gold Mine in South Africa, when 332 feet of shaft was sunk in 31 days. An average of 420 tons of rock was hoisted out of the shaft each day.

BLOOD TELLS

JACKSON, Miss., Jan. 29—A bloodhound, in order to qualify as a witness in a murder trial, must be purebred, according to a recent decision of the supreme court of Mississippi.

EXCLUSIVELY FOR DISHES.

Never use dishcloths for any purpose except washing dishes. Have other cloths for wiping up spilled food and for handling dishes.

CLOTHING CARE.

Soiled clothes should never be put in the clothes closet, neither should damp coats or mud-stained shoes.

SWEEP—THEN MOP.

Always sweep a floor before you begin to mop or scrub it.

SCRUB WITH SODA.

The only way to keep your garbage pail hygienic is to scrub it once a day with soda and boiling water, and if possible dry in the sunshine.

BRISTLES DOWN.

After you have carefully washed out your scrubbing brushes, turn the bristles down and dry in the sunshine.

REPLACE COVER.

As soon as you have taken the quantity you want from the flour barrel, sugar bucket, spice cans and all closed containers, be sure that you put back the cover immediately.

Romance Of The Oriental Rug

(By F. G. C.)

In furnishing a modern room, we must first choose some aspect of the room from which to build our color scheme and furniture arrangements.

Many interior decorators now plan their rooms from the rug, using it as a background.

Of course, there are many kinds and descriptions of rugs, but oriental rugs are paramount in interest and beauty. To many people the mere thought of possessing an oriental rug seems an impossibility, but there are many kinds and grades.

What is the history of this beautiful conglomeration of colors?

The tribes of the Orient, moving about from place to place, had to economize on furniture, so they made these rugs, and many and varied were their uses. They covered the floor, they formed one's bed on a pile of sand, and a specially woven one, filtered with holes was placed over the doorway to let in air but keep out mosquitoes. Also, rugs with beautiful tassels formed the saddle on their steed—the camel.

Their land was especially adapted for grazing and so sheep raising was one of the chief industries. The quantities of wool thus acquired were dyed in tufts and put away in huge bunches for the rug, the women of the house always had on hand.

The fact that only a small portion was done at one time and that many different lots of wool were dyed before one rug was completed shows frequently in our rugs.

The colors are not always the same tints and we can trace part of the history of the rugs by this color effect. Oriental rugs are of many sizes and weights, but the finest are made among the Persian tribes.

Each tribe makes its own peculiar kind—some coarse and heavy, and others, finer. Consequently, some are less valuable than others.

Some of the tribes have perfected the art to such an extent that over five hundred knots are calculated to the square inch. These are more valuable than the coarser ones, but in our homes the coarser ones are more practical. They wear better and lie better on our highly polished floors.

Turkish rugs conform more to these conditions, and, consequently, they have commercialized the business to some extent.

This does not mean that they are not hand-woven, because they are.

But men have set up a business buying huge quantities of wool, dyeing it and letting it out to the villagers to be woven into rugs and then selling them to the foreigners.

It is an interesting fact, also, that quite a business of this kind is carried on by Armenian refugees in the Greek archipelago, and some of their people are finding work which will prevent starvation.

In studying rugs, we see in the less commercialized rugs the ideas of the people being pictured on their rugs. Some tribes, more remote, can only make blue and red dyes, and their rugs, therefore, are composed of only these colors.

Others have the idea of the Star o Bethlehem shown in their rugs. This figures prominently in Persian rugs. Other tribes use the dog. While another tribe, which dwells in the north, weaves in pictures of all the trees they know. These characteristics make it more interesting to us when we purchase a rug.

A custom in one part of Persia is the making of the love mats. Each young girl, as soon as she is able, commences to weave small mats. At first, these are crude and coarse, but in time she grows more skillful. As each, in turn, is finished, she gives it to a man, until, finally, one day she has become so skillful that, on receiving her mat, some man will decide that it would be good business to marry her, and so the arrangements are made.

Oriental rugs are always pure wool and hand-woven.

It is an interesting sight, in the more remote districts, to see them hung from the limb of a tree with the other end weighted down to the ground and the worker busily tying the tifts of wool which are to become such a beautiful whole.

The work is done outdoors, and, when the caravan moves on, the rug is rolled up until there is time to add some more.

As we furnish our home, it is much more interesting to know that the various articles we place there have a history, and none have any more romantic or fascinating tale to tell than the oriental rug.

583 EMIGRANTS

WINNIPEG, Man., Jan. 29—A special train carrying 583 emigrants recently made the trip from Winnipeg to the various farm centers in the west. Fifteen nationalities were represented in the train, all from central Europe.

ARTICLES FOR SALE a

WOOD AND COKE; PHONE 1927 for dry body hardwood, hard slabs, hemlock slabs and Solvay nut coke. W. J. Fitzgerald, Perry St. 2dd-27-2858A

6 HORSE, USED GAS ENGINE. Apply 379 Water street. 3d-25-2377 L

MOTOR LAUNCH AND OUTBOARD engine; apply 92 Dufferin St. 3d-25-2569A

WOOD, DRY HEMLOCK SLABS, CUT, $3 per load; pine slabs, $2.50 per load. Phone 2828W. 2d-29,1,3-2617 A

PAIR MEN'S COON MITTS; APPLY 625 Water. 3d-25-2578A

1 DRIVING HORSE, 1 SET SINGLE harness, 1 cutter, 1 pig, 1 rubber tire buggy, 1 democrat, 1 single plough; apply 338 Cameron Avenue. 3d-25-2579A

ABOUT TEN THOUSAND FEET basswood lumber, dry, one inch; apply to Pete Doherty, Indian River R.R. No. 1, phone 30 r 5 Keene. 3d-26-2585A

CHOICE DRY BEECH, MAPLE AND Red Oak wood, 12 inches long, $11.00 per cord delivered. Phone 2097F. 6d-28-2591A

SLIGHTLY USED FURNACE; INstallation complete; phone 1906J. 3d-25-2594A

DROPHEAD SINGER SEWING MAchine, good condition; cheap; apply 259 Reid. 3d-26-2602A

UP TO DATE RESIDENCE WITH all conveniences including furnace, hot and cold water, large bath room and garage; apply 215 Murray St., phone 141 or 2606J. 6d-29-2606A

A NUMBER OF QUEBEC HEATERS may be purchased cheap, worth seeing, call at Canadian Legion headquarters, Murray St. or phone 141. 3d-26-1753A

TO RENT—Houses b

WARM SEVEN ROOMED BRICK house, No. 188, Dublin St., garage; apply 61 Robinson St., phone 1037J. 6d-26-2550B

284 SHERBROOKE PLACE, SEVEN rooms, clean; apply 204 Brock. 6d-26-2546B

LISTEN! RENT $15, $16, $18 SMALL houses, central; also dandy Apartment, modern, low rent, near C.G.E. on Dalhousie St.; apply 421 George St., phone evenings 273. 6d-29-2603B

HOUSE NEAR C.G.E., PHONE 1232J. 9d-30-2410B

FOR RENT—HOUSE NO. 328 RUbidge street newly decorated, hardwood floors, hot water heating, desirable location; immediate possession; apply 437 George street. dtf-3113

BRIGHT COTTAGE, ANTRIM, NEAR George, good location; also small house; apply 182 Antrim. 6d-25-2514B

TO RENT—STORE NO. 374½ WATER Street; apply to 437 George street. dtf-340

SMALL, COMFORTABLE COTTAGE, 1-2 mile east of Downer's Corners, acre land, stable; Miss Burnham, 140 Murray St., phone 2771W. 3d-26-2611B

HOUSE, FEBRUARY 1st, LONDON St., $18 per month; 1365M. 3d-26-2613B

TO RENT—Apts., Etc. c

TWO OR THREE UNFURNISHED rooms; apply 304 Smith. 3d-29,2,5-2623C

THREE FURNISHED ROOMS FOR light housekeeping (downstairs); in modern home; separate entrance; apply 61 Robinson St. (near Burnham); phone 1097J. 6d-26-2548C

VERY LARGE FURNISHED BED sitting room, steam heat, hardwood, use of phone; 3 minutes from post office; phone 612. 3d-25-2589C

TWO OUTSIDE OFFICES IN BANK of Toronto building; heated; apply Bank of Toronto. dtf-1529C

FOR RENT—NO. 173 1-3 SIMCOE street, suitable for store or office; Apply 437 George street. dtf-312C

No. 385 WATER STREET; SUITable for store or office; immediate possession; apply 437 George St. dtf-1607C

TO RENT—APTS., ETC. c

HEATED APARTMENT MODERN, central, possession immediately; phone 1868. 2d-27,29,31-2593C

FOR RENT — MODERN, HEATED Apartments; apply 427 George St. dtf-1369C

FOR RENT—HEATED OFFICE ON George street. Apply 427 George street. dtf-0

3 ROOMED APARTMENT; ALSO cottage; apply 168 Antrim. 6d-25-2521C

LISTEN! NICE BRIGHT GROUND floor apartment, hardwood floors, stove connected ready for use; 5 blocks north C.G.E., handy to main part city; apply 293 Dalhousie St., phone 273. 6d-25-2528C

1 OR 2 FURNISHED ROOMS FOR light housekeeping for lady; phone 36J. 2d-25-2580C

OFFICE SPACE IN MODERN OFFICE central, phone, light, heat; Box 2583 Examiner. 3d-25-2582C

HOUSES, REAL ESTATE d

FOR SALE— NEW HOUSE IN WEST End, centre hall plan, oak floors throughout and modern in every respect. Easy terms to suit purchaser. Apply 437 George Street. dtf 2078

ON TERMS TO SUIT PURCHASER at fifty per cent less than their assessed value; Lots 31 to 50 inclusive, on Cambridge street; lots 49 and 50 on Monaghan Road; lots 41 to 47 inclusive, on Walnut street, and lots 28 and 29 plan 19, Woodbine Avenue; offer open to March 1st; apply to G. W. Hatton, 397½ George street, Peterborough. 25d-49-1777D

IN VILLAGE OF KEENE—6 ROOMed brick house and 2 acres of land with small fruit and fruit trees; also barn; terms; apply Mrs. Violet Fife, Keene, Ont. 6d-30-2620D

HELP WANTED—Male e

FIREMEN, BRAKEMEN, BEGINners $150-$250 monthly, also clerks (which position?); Railway Box 2246 Examiner. 26d-24-2246E

EARN $49.00 PER WEEK STATE Accredited School. Write for particulars. Washington Park Hospital, 437 E. 60th St., Chicago, Ill. 1d-25-2595 E

BANDSMEN WANTED — STEADY work for good Cornet player and Band Leader of good character. Box 279, Tweed, Ontario. 2d-26-1775E

RAILWAY POSITIONS, MEN, 17-40, wanting positions, office or on trains, $125-$400 month, free passes, experience unnecessary. Write Baker, Supt., 1131 St. Louis, Mo. 1d-25-2541 E

AVIATION—YOUNG MEN TO TAKE aviation ground school instruction in Peterboro; classes will begin Monday, January 31; spring flying instruction if desired. Write Aviation, 314 Dublin street, or phone 174J for further information. 6d-27-2562E

AMBITIOUS INEXPERIENCED MEN wanted. Train for work paying thirty to sixty dollars weekly. Garage mechanics, Battery Electrical experts, Engineers, Chauffeurs, Barbering, Hairdressing Bricklaying, Plastering. Satisfaction guaranteed. Catalogue free. Write Hemphill Schools, King Street, Toronto. 20d-15,17,19,22,24,26,29,31,2,5,7,9,12, 14,16,19,21,23,26,28-1561 E

BOARDERS WANTED r

BOARDERS WANTED, ALL CONveniences; use of phone; apply 500 George St. 3d-26-2614R

WARM ROOM, GOOD BOARD, PRIVate family; phone 2821. 3d-27-2622R

ONE OR TWO BOARDERS WANTED; apply 284 Brock St. or phone 632w. 6d-29-2603R

CLOSE TO WM. HAMILTON'S foundry; apply 491 Aylmer St. 6d-26-2538R

WARM ROOM AND BOARD FOR two gentlemen or ladies; 179 Aylmer, phone 847F. 3d-27-2635R

WANTED—BOARDERS IN PRIVATE home; warm room; phone 2816J. 3d-26-2597R

BUSINESS CHANCES

MONEY-MAKER! WELL ESTABlished cash business; good turnover. Particulars 421 George St. 6d-29-2609T

Flour, Feed, Etc.

FIVE ROSES FLOUR, BLATCHford's Poultry Foods, oyster shell, feeding sulphur, baled hay and straw, and all poultry supplies. Frank H. Dawson, 380 Water St., phone 55. dtf-1623

HELP WANTED—Female f

A LADY WITH GOOD HOME WOULD like to hear from middle aged lady, object company; Box 2598 Examiner. 3d-25-2592F

EXPERIENCED GENERAL; APply 590 Weller St. 3d-27-1573F

LADIES—EARN $7 HUNDRED GILding Greeting Cards. Easy work. Write Fischer Card Co., 140 West 42nd St., New York. 1d-25-2601 F

WOMEN CAN EARN EXTRA MONEY at home making flowers during spare or full time; for particulars write International Institute, Spadina Bldg., Toronto. 5d-28,29,1,2,5-2604F

NURSES— PUPIL— DIPLOMA IN two years, board, laundry, cash allowance. Chicago Hospital, 511 E. 49th St., Chicago, Ill. 3d-25,27,30-2497 F

LADIES—WANTED TO DO PLAIN and light sewing at home. Whole or spare time. Good pay. Work sent any distance. Charges paid. Send stamp for particulars. National Manufacturing Co., Montreal. 6d-15,22,29,5,12,19-2257 F
6 wkly-20,27,3,10,17,24-2257 F

EARN EXTRA MONEY AT HOME. Female Help wanted in spare time. No obligation. Opportunity to secure cash if you send in five names of friends who also want Home Work. Send 2c stamp. Choice Company, 90-L Shelbourne Street, Toronto. 1d-25-2605 F

ANYONE CAN NOW TRAIN AT Home for Stenography. Our System easy to learn. Take dictation direct on Typewrite or by hand. Typewriter loaned. System Guaranteed. Booklet Free. Write Dominion School Telegraphy Ltd., Toronto. 2d-22,29-2398 F

LOST g

STRAYED FROM PREMISES D. Hickson, R.R. 1, Peterboro, on Sunday last, brown collie dog, with white ring around neck. Finder please phone 4 r 6 Ennismore. 3d-25-2576

ABOUT 10 DAYS AGO, LEATHER key holder containing about 6 keys; finder please leave at Examiner or phone 389J. 3d-26-1759G

MONDAY NIGHT, AUTOMOBILE crank; finder please phone 1838. 3d-26-2600G

BROWN PURSE, CONTAINING SUM of money and dollar day checks; leave at Examiner; reward. 3d-26-2610G

FOUND h

LARGE SABLE COLLIE, WITH white breast; apply Humane Inspector; phone 2512. 3d-27-1771H

WANTED j

ROOMER, FIRST CLASS ROOM; apply 630 George street. 19d-28-2306J

PLAIN SEWING — ESPECIALLY children's clothes; phone 2397J. 5d-27-2561J

HENS AND CHICKENS, SPECIAL prices; also some pullets would exchange for old hens. Phone 2097F. H. F. Doig. 26d-40-2416J

LOAN OF $600.00, FIVE YEARS AT 7 per cent., good security; Rutherford and Nugent, phone 142. 3d-27-2624J

WANTED — SINGLE ROOM WITH board by man; or room for light housekeeping; write Box 1755 Examiner. 6d-29-1755J

YOUNG GIRLS WORKING OUT DEsire board and room in return for light duties; Box 2588 Examiner. 3d-25-2588F

WANTED TO BUY — ONE ANNEX Stove and a two burner electric plate. Phone 2137F. 3d-26-2584J

REAL SILK HOSIERY MILLS OF Canada want 6 live wire, men and women, at once. Big money. Apply to Mr. Johnson at the Montgomery House, Simcoe street. 3d-25-2570 A

SITUATIONS VACANT

MAKE MONEY AT HOME — MEN and women can earn $1 to $2 an hour in spare time writing showcards. No canvassing or soliciting. We instruct you and supply you with work. Write today. The Manhepitt Company Limited, 21 Dominion Building, Toronto. dtf

Poultry and Feathers Wanted

POULTRY AND FEATHERS WANTed—highest prices; we loan crates. Write for price list. A Stork and Sons, 27 St. Patricks Market, Toronto 2. m-w-s-tf.

EMPLOYMENT Wanted k

POSITION WANTED AS HOUSEkeeper to widower in modern home, with conveniences, or care of invalid by capable nurse; apply Box 2554 Examiner office. 6d-26-2554K

GIRL, 18, DESIRES WORK; LIGHT housework preferred; apply 12 Maitland. 3d-27-2619K

WANTED TO CARE FOR ELDERLY person or semi-invalid in private home; phone 2592M. 3d-27-2629K

LADY DESIRES HOUSEKEEPERS position; would go to the country; 488 Rogert St. 4d-28-2630K

PHONOGRAPH REPAIRS—SPRINGS replaced while you wait; work guaranteed; T. Griffin, phone 2163W 146 Park street, opp. C.G.E. 26d-49-2615K

LIVESTOCK l

CHEAP DELIVERY HORSE—WOULD exchange for cow; phone 1491M. 3d-26-2598L

FIVE HEAD OF FAT CATTLE—APply Pat McMurray, Douro. 3d-27-1769L

SHORTHORNS FOR SALE—ATTENtion of farmers is called to the Annual Sale of the Victoria Shorthorn Association which will be held at P. Stinson's Stables, Lindsay, on Thursday, February 3rd, at 1 p.m. 19 Males, 6 Females. Catalogues on application to the Secretary. M. H. Winter, Lindsay. 1d-27-1731L

ONE COW PART JERSEY AND HOLstein, due to freshen soon; phone 2665M. 3d-25-1729L

GENERAL m

TAXIDERMIST WORK DONE; HAVE your specimens mounted; apply 156 London, phone 878. 26d-49-2596M

GRATIS (LITTLE FRIEND) TO either sex; mailed in plain envelope. Paris Specialty Co., Montreal. 6d-15,22,29,5,12,19-1556 M
6 wkly-20,27,3,10,17,24-1564 M

HAIR, COTTON AND WOOL MATtresses renovated and recovered like new, toboggan cushions made, bed springs and child's cots rewired like new, coil or woven wire; Peterboro Mattress Co., No. 3 Hunter St. East, phone 1381W, residence 1165J. 26d-2,5,8,10,12,15,17,19,22,24,26, 29,31,2,5,7,9,12,14,26,29,31,2,5,7,9,12, 28,2,-1403

KNOWLEDGE OF THE HIDDEN mysteries of your life; be convinced; send dime and birthdate; Marcel Adel, P.O. Box 1595 Sta. C, Los Angeles, Calif. 4d-22,29,5,12-2508M

EVERYTHING IN CANVAS — D. Hardie late of Water street wishes the people to know he is now at 499 Pattersons treet and taking orders for tents, awnings, car tops, covers, cushions, curtains and all kinds of repair work. Phone any time 1915J. 5d-29,5,12,19,26-1762 M

POULTRY, ETC. p

WANTED—LIVE FOWL, HIGHEST prices paid; phone 1731F, or apply 320 Wolfe; S. Levine. 25d-34-2313P

TAILORING SALESMEN

We offer a wonderful opportunity as well as a profitable future without any investment on your part. Our made-to-measure clothes are favorably known on account of the fine tailoring style and quality of materials, together with our 4 day delivery. Spring samples now ready. Write today for Free Outfit.

L. & L. CLOTHES
1405 Maisonneuve St., Montreal

OLD COUNTRY SOCCER

LONDON, Jan. 29 (Canadian Press)—Results of League football matches played to-day resulted as follows:

English League, First Division

Aston Villa 4, Blackburn Rovers 3
Huddersfield Town 2; Tottenham Hotspurs 0.
Sunderland 3; Leicester City 0.
West Bromwich Albion 3; Bury 1.

Second Division

Blackpool 2; Manchester City 4.
Oldham 2; Bradford City 1.
Grimsby 1; Notts County 4.

Third Division, Northern section

Ashington 1; Wiganboro 1
Bradford 1; Barrow 0
Chesterfield 1; Doncaster Rovers 1
Crewe Alexandra 1; Halifax Town 2
Hartlepools United 1; Lincoln C. 1
Nelson 1; Stoke City 0
Newbrighton 2; Wrexham 1
Southport—Durahm City, not played
Stockport County—Accrington Stanley, not played.
Rochdale 3; Tranmer Rovers 1.
Walsall 3; Rotherham United 2.

Third Division, Southern section

Bournemouth and Roscombe 6; Watford 0.
Brighton and Hove 7; Bristol R. 0
Bristol City 5; Crystal Palace 4.
Charlton Athletic 4; Coventry C. 2
Luton Town 2; Exeter City 2.
Newport County 5; Aberdare A. 2.
Northampton vs. Millwall—not played.
Norwich City 2; Swindon Town 1.
Plymouth Argyle 0; Gillingham 0.
Queen's Park Rangers vs. Brentford, not played.
Southend United 3; Merthyr Tn. 1.

Scottish League, First Division

Clyde 1; Dundee United 0
Cowdenbeath 6; Airdrieonians 0.
Dundee 3; Motherwell 1
Falkirk 4; St. Johnstone 0.
Hamilton Acads. 1; Celtic 2.
Hibernians 2; Dumferline Athletic 2
Kilmarnock 2; Partick Thistle 0.
Morton 3; Aberdeen 4.
Queen's Park 1; St. Miren 0.
Rangers 1; Hearts 0.

Scottish League, Second Division

Albion Rovers 3; Queen of South 2
Abroath 1; Ayr United 1.
Arthurlie 4; Alloa 0
Bathgate 0; Third Lanark 5
Bo'ness 3; Dumbarton 1.
Clydebank 4; Armadale 1.
East Fife 4; Forfar Athletic 2.
King's Park 5; Stenhousemuir 0.
Nithsdale Wanderers 2; Raith R. 4
St. Bernard's 2; East Stirling 0.

Scottish Cup

(First Round replay)

Dykehead 2; Montrose 0 (when abandoned.

Games played in the fourth round English Football Association Cup to-day resulted as follows:

Southampton 4; Birmingham 1.
Liverpool 3; Southport 1.
Leeds 0; Bolton Wanderers 0.
Westham 1; Brentford 1.
Wednesday 1; South Shields 1.
Derby County 0; Millwall 2.
Portvale 2; Arsenal 2

NOTICE TO CREDITORS

In the Matter of the Estate of Pasquale Vincenzo Vitali, Merchant, Deceased.

All persons having claims against the estate of Pasquale Vincenzo Vitali, late of Campbellford, Ontario, Merchant, who died on or about the 13th day of November, 1926, are hereby notified to send in to the undersigned Solicitor for Thomas Anthony, the executor of the last Will and Testament of the said deceased, on or before the 15th day of February, 1927, full particulars of their claims. Immediately after the last mentioned date the assets of the said estate will be distributed among the parties entitled thereto having regard only to claims of which the executor shall then have notice.

J. H. Corkery,
414 Water St.,
Peterborough, Ont.
Solicitor for the said Thomas Anthony.

Dated at Peterborough this 28th day of January, 1927.
Dated at Peterborough this 28th day of January, 1927.
3d-29,5,12-1768

Reading 3; Portsmouth 1
Fulham 0; Burnley 4
Corinthians 1; Newcastle 3.
Barnsley 1; Swansea 3.
Hull City 1; Everton 1
Chelsea 7; Accrington 2
Darlington 0; Cardiff 2
Wolverhampton 2; Notts Forest 0.
Preston N.E. 0; Middlesbrough 3

The games were played on the grounds of the first named club.

MORTGAGE SALE

Under and by virtue of the powers contained in a certain mortgage which will be produced at the time of sale, there will be offered for sale by Public Auction on Thursday, the 19th day of February, 1927, at the hour of 1.30 o'clock in the afternoon at Hancock's Auction Rooms, Number 494 George Street, Peterborough, by W. J. Hancock, Auctioneer, the following property, namely: ALL AND SINGULAR that certain parcel or tract of land and premises situate, lying and being in the City of Peterborough, in the County of Peterborough and Province of Ontario and being composed of that part of Lot Number Eight South of Dalhousie Street and West of George Street, more particularly described as follows: Commencing at the South East angle of said lot, thence Northerly along the Western limit of Aylmer Street forty-three feet, six inches; thence Westerly parallel with the southern boundary of said lot one hundred and fourteen feet more or less to the Western limit thereof; then Southerly along said Western boundary, forty-three feet six inches to the Southern boundary of said Lot; then Easterly along the said Southern boundary to the place of beginning; together with a right of way and subject to a right of way in the owners of the lands immediately to the North and their successors in title, over the Northerly three and one-half feet of the lands hereby conveyed on which premises is said to be erected a two and a half story dwelling house of brick veneer, roofed with shingles in mortar, and also a garage, said premises being known as Number 183 Aylmer Street and being said to be in good repair and in a desirable residential district.

Said property is now subject to a first mortgage which can and must be paid off out of the proceeds of this sale.

The property will be sold subject to a reserved bid.

Terms: 10 per cent. of purchase price at the time of sale and balance within fifteen days thereafter.

For further particulars and conditions of sale apply to—

J. W. Reid,
397½ George Street, Solicitor for the Vendor.

Dated at Peterborough, this 28th day of January, 1927.
3d-29,5,12-1772

Charles Chung, the new professional at Redlands Golf and Country Club, Redlands, Calif., is a Chinaman. As an amateur he was considered one of the best in the State. Chung used to be a caddie in Hawaii.

NOTICE TO CREDITORS.

IN THE MATTER of the Estate of Lovey Magill, late of the City of Peterborough in the County of Peterborough, Widow, deceased.

Notice is hereby given, pursuant to Section 56 of the Trustees Act R.S.O., 1914, Chap. 121, that all creditors and others having claims or demands against the estate of the said Lovey Magill, who died on or about the twenty-third day of September, 1926, at the City of Peterborough are required on or before the 12th day of February 1927, to send by post, prepaid, or deliver to Joseph Wearing, 408 Water Street, Peterborough, Solicitor for the executors named in the last Will and Testament of the said deceased, their Christian names and surnames, addresses and descriptions, the full particulars, in writing, of their claims, a statement of their accounts, and the nature of the security, if any, held by them.

And take notice that after such last mentioned date the said executors will proceed to distribute the assets of the said deceased among the parties entitled thereto, having regard only to the claims of which they shall then have notice, and that the said executors will not be liable for the said assets or any part thereof to any person or persons of whose claim notice shall not have been received by them at the time of such distribution.

JOSEPH WEARING,
Solicitor for the said executors.

Dated at Peterborough, this 15th day of January, 1927.
4d-15,22,29,5-1580

Announcing

Lower Prices on Star Cars

FOURS AND SIXES

Effective At Once

SELKIRK & ELLIOTT
171-175 Hunter Street
PETERBOROUGH

FULL VALUE

FUEL

Anthracite Coal, Solvay Coke, top quality, correct weight. Wood measured before sawed.

COAL—Stove and Nut $15.75
Egg $15.50
Pea $13.00
COKE—Chestnut . $13.00
Range $12.00
WOOD—
Hard, cord . . . $12.00
Mixed, cord $8.00

PETERBORO FUEL CO.
KELLY BROS.
Phone 270 and 362
134 AYLMER STREET

FOR SALE

250 acres of first class land, No. 1 building close to the town and railroad.
Office space to rent, heated.
$3300—4 roomed bungalow, country tax.
$5300—7 roomed all modern, central
$1500—5 roomed, water and lights, central.
$4000—7 roomed, brick house all modern, attic finished and garage.
$3000—7 roomed, brick house all modern, but furnace.
$3000—4 roomed, new, all modern.

Chambers & Mills, Agents.
Office, 361. Residence, 1594W
Mills—Phone, 1402W.

FOR SALE.

Fine 7 room brick house, edge of city, electric light, well water, henhouse, one acre lot, with lot of fruit. Exchange for house in city $4,000.00
6 room brick, George street north, all modern but furnace. Bargain $3,000.00
6 room brick, edge of city, water, light and gas $3,000.00
50 acres close to city, good buildings. Take good house.
100 acres, good buildings, fine land, three miles to city; easy terms. Price $8,000.00

Rutherford & Nugent Agency
282 George Street. Phone 142

Telephone 700 When You Want Your
PIANO OR ORGAN TUNED
Player Pianos a Specialty
All Work Guaranteed
W. H. CUNNINGHAM
800 Weller Street

HOME BUILDING

Call or phone for plans and estimates on Houses, Garages, etc. Insulated houses a specialty. Houses built on monthly payment plan.

A. B. CUNNINGHAM
331 Reid Street

B. C. SHINGLES

I handle the best grades of British Columbia Shingles at best prices. Roofing and roofing materials our business.
FRED. H. ROWAN
607 Weller St. Phone 851

CHINA PAINTING
Mrs. Langley McCarthy Teaches Biscoffs' New and Beautiful Work in CHINA PAINTING

DAVIS-THOMPSON COMPANY, LTD.
Insurance and General Agency
433 GEORGE ST. PHONE 40

4% INTEREST, compounded Half-Yearly, Paid on Deposits

One Dollar opens an account. Special facilities afforded Depositors for the convenient transaction of their business, and accounts are subject to cheque withdrawal.

For Sums of $100 and upwards this Company's Debentures are issued in terms of one to five years, bearing special rates of interest, depending upon the term of investment.

TORONTO SAVINGS AND LOAN CO.
435-437 George Street
Peterborough

OLIVER'S ADVENTURES

By GUS MAGER

CARTOON FOLLIES OF 1926

By RUBE GOLDBERG

LOCALS

DR. D. J. O'RAY

Physician and Surgeon, corner Charlotte and Rubidge. Office hours 2 to 4 and 7 to 9 p.m. Phone 2715. Feb. 16,27

DR. T. P. McCULLOUGH.

Eye, Ear, Nose and Throat Specialist, 166 Brock street. Phone 36W. dtf

DR. A. ... ALLEN.

Pyorrhoea Specialist, 158 Charlotte street. Many lose perfectly good teeth. Consult before extracting. 78-Jar 30-420

LITTLE RED RIDING HOOD.

Hear this song and fox trot at Heintzman Hall. We deliver. Phone 258. 2d-25-1748

SILVER TEA.

St. Paul's Ladies' Aid will hold a Silver Tea in the Sunday school room on Tuesday, February 1st, from 3 to 6 p.m. Musical programme and refreshments. Everybody invited. Admission 25c. 1d-24-1744.

SILVER TEA.

The Ladies' Guild of All Saints' Church, are holding a Silver Tea in the parish hall on Thursday afternoon, Feb. 3rd, in honor of the semi-Jubilee proceeds for reducing the church debt. Admission 25c. 2d-25-1747

CARD OF THANKS.

Mrs. Thomas Hogan, 148 London Street, desires to thank all friends, who assisted her during her late husband's illness and death, and to all who sent floral or spiritual tokens.

"THE PARSON ABROAD."

In All Saints' Parish Hall, a lecture will be given under the auspices of the Ladies' Guild by the Rev. Walter M. Loucks, M. A., Rector of Holy Trinity Church, Toronto, "The Parson Abroad." Monday, January 31, at 8 p.m. Admission 25c. 2d-25-1746

EXPERT GRINDING AND SHARPENING AT TAYLOR'S

Saws filed, jointed and set; Clipper Plates, Scissors and Knives sharpened; Razors made ready for shaving, 25c each; Umbrellas repaired and re-covered. 47 years practical experience. Wm. Taylor, 221 Hunter St. West, next door to the old store; phone 109J.

A GOOD BUY

Having bought one hundred cords of Number 1 Soft Mixed Wood, we are going to clear this at $4.50 per half cord cut. This should sell at $10 per cord. "It's Dry." Also Body Hardwood and Hardwood Slabs. A buy from us is convincing value.

SANITARY ICE SUPPLY
Cash on delivery. Phone 147 d:f

CONCERT AND DANCE

At the Canadian Legion Rooms on Monday, January 31st, commencing at 8 o'clock p.m., The Waikiki Company will present "Live Rounds" under the direction of Joe Minicola, assisted by Mrs. J. Dwyer, Miss Dora Quinlan, Mr. T. Stazicker and Mr. A. E. Everett, Soloists; Wesley and Quinlan, Comedians and Novelty Dancers; Joe Minicola himself as Cornet Soloist, and Mr. Bruce Quinn, Accompanist. Dancing to commence at 10 p.m. Music furnished by O'Keefe's Orchestra. It is worth one dollar alone to hear this concert; we give you the concert and dance for 25c. Members of the Canadian Legion free. Proceeds for relief work in the city. 1d, 25, 1761

FOR JOYOUS WINTER SPORTS

Winter sports are a joy forever in the hospitable environment of Ancient Quebec. You could search the world for a finer setting for the vigorous outdoor winter life so dear to the hearts of all true Canadians.

Tobogganing, skiing, skating driving, Quebec provides wonderful facilities for all of them, with an atmosphere that sends the blood tingling to your cheeks and puts the glow of glorious health in your eyes.

And besides there is the lure of history and romance that has been Quebec's from time immemorial, as well as the scenic magnificence of its setting.

For real old time winter fun go to charming old Quebec. Canadian National train service will take you there in the utmost comfort.

Apply to any Canadian National Agent for full particulars.

BURNING QUESTION
By Robert Hicks Coal Co

"Every hearth is a Home-Sweet-Home to someone"—and our coal will warm the hearth of any home. Let us serve you.

ROBERT HICKS & CO. LIMITED
GOOD COAL
PHONE 47 - 48

New Settings

If your diamond is set in one of the old settings, why not have it reset into a new basket setting in white or green gold?

It will make such an improvement with the appearance of your diamond that you will be delighted with it. Beautiful new settings from $6.00 to $15.00.

Have your Diamonds examined and see if they are secure.

Warne Bros.
DIAMOND HALL
349 George St. - Peterboro
Phone 880

"LITTLE WHITE HOUSE."

A real good fox trot. Come in and hear it, at Heintzman Hall. Phone 258. 2d-25-1749

TRINITY CHURCH ANNIVERSARY.

Fowl Dinner and Concert, Monday, Jan. 31. Dinner served in basement of the church, from 6 to 8 p.m. Tickets 50 cents, and can be obtained from members of the choir and Trinity Young Peoples' Club, or at Giles' and Nugent's Drug Stores. 3d-25-27-29-1703

DRY WOOD SPECIAL.

Per cord, Mixed Hardwood, $9; body Hardwood, $12; Mixed Slabs, ½ cord, $3.75, (cutting extra). Also Coal and Coke. Thompson's, Rink and George Streets. Phone 2260 or 1026. 6d-25 27 29 1 3 5-1715

FARM SALE.

Mr. Archie Ackison, Second Line of Smith, will sell his entire farm stock and implements on Wednesday, Feb. 9th, at 1 p.m. See posters.—W. J. Hancock, Auctioneer. 1d-25-1770

TAYLOR DON'T TRY TO FIX BICYCLES.

He grinds Shears, Knives and Scissors, Sharpens Razors, ready for shaving, for 25c each; saws filed and set, umbrellas re-covered and repaired. William Taylor, the Sheffield Cutler, 221 Hunter Street West. Phone 109J. t-th-s

ORGAN RECITAL.

An organ recital will be given in St. Paul's Church on Monday, Feb. 14, 1927, by Mr. Thomas Crawford, Mus. B., F.R.C.O., organist of St. Paul's Anglican Church, Bloor street, Toronto. Mr. Crawford is an organist of outstanding ability and is a recitalist of no mean repute. He will be assisted on this occasion by Mrs. Crawford, violinist. Tickets 50 cents. 1d-25-1767.

ACROSS CANADA AND BACK.

A wonderful tour, including all expenses, the fourth under the direction of Dean Laird of Macdonald College, will leave Toronto on July 25th, by Canadian Pacific Railway special train through to Vancouver and Victoria.

Stops will be made at all important places en route including such noted beauty spots as Banff, Lake Louise, Emerald Lake and the Yoho Valley.

Two magnificent motor trips will be included, one from Banff to Windermere, the other from Field to Lake Louise. There will also be a steamer voyage on Kootenay Lake, Puget Sound and the Great Lakes. The full extent of the Canadian Pacific Rockies will be traversed, the going trip via the Kootenay and Okanagan Valleys, stopping at Nelson and Penticton, and the return via the main line.

For illustrated booklet giving full details, communicate with W. Fulton, District Passenger Agent, C. P. R., Toronto, or Dean Laird, Macdonald College P.O., Quebec.

IN MEMORIAM.

In memory of Adam Pammett, who died January 28, 1926.
—Remembered by Mrs. Pammett and Melville.

IN MEMORIAM.

In loving memory of my dear husband and father, who died Jan. 30, 1924:
Deep in my heart lies a picture
Of a dear one laid to rest,
In memory's frame we will keep it
Because he was one of the best.

Father dear, I think of you
And think of how you died,
To think you could not say good-bye
Before you closed your eyes.
—Inserted By His Loving Wife and Family. Mrs. Wynne.

Eat plain fare and fare well with H.P. (Houses of Parliament) SAUCE

COUNTY COUNCIL SESSION ENDED

Warden and Treasurer Authorized To Borrow Money For Year.

NEW MEMBERS HEARD.

At the final session of the County Council this morning the necessary by-laws were passed allowing the Warden and treasurer to borrow money to meet expenditures for the year as the taxes are not paid until the end of the year. They will borrow $90,000 to meet the necessary corporate expenditure, $80,000 for ordinary highway construction, $10,00 for bridge construction, $30,000 for county roads construction and $35,000 for maintenance of the same. The Warden and treasurer were also authorized to borrow certain sums which will be necessary to meet the unknown expenditure on the Provincial Highway. The money will be borrowed from the Bank of Commerce at 5.75 per cent.

Each of the new members was called upon to address the council just before the body adjourned. Deputy Reeve Dobbin of North Monaghan thought the weed cutting on the Provincial Highway was rather high. Last year it cost $476.35 to cut the weeds as far as Scott's Corners and $91.13 as half the cost of the remaining four miles to Frazerville. Ex-warden Curtis suggested that all the bad weeds were not found in Dunmer.

NORMAL STUDENTS ARE ENTERTAINED

Senior Club Members of George Street Church Act as Hosts.

The Senior Club of George street church, the young peoples' association of the church, entertained the Normal students in the Sunday school hall last evening, the affair being attended by over 200 people.

Trevor Miller acted as chairmon for a jolly concert, which included a pianoforte duet by the Misses Bessie Elcock and Alda Bartlett, humorous readings by Miss Eva Outram, a short sing song and three stunts put on by the Normal class in the Sunday school, the major attraction being a camp fire stunt, with appropriate decorations, and a "kitchen" orchestra with kazoos and pans and egg-beaters.

Group games, which formed part of the evening's entertainment, were in charge of the Misses Roseborough, Gladys Coon and Esther Thornton, and Fred Ash. Refreshments were served later. In the absence of the pastor, Rev. Mr. Todd, the guests were welcomed by one of the superannuated ministers of the church, Rev Mr. Brown.

OBITUARY.

DAVID LAW

The death occurred last evening, after an illness extending over many years, of David Law, in his seventy-seventh year. The deceased was a native of Peterborough and spent most of a long life here.

He is survived by his sorrowing wife and two daughters, Mrs. Robert Routley and Mrs. J. T. Braund, both of this city.

The funeral will take place from the residence of Mrs. Routley, 336 Downie street, at half past two o'clock on Monday afternoon, to the Little Lake Cemetery, with services conducted by Adjutant Ham.

JAMES CASSIDY, SENIOR

The Leeds News, of Leeds, North Dakota, under the heading, "The Passing of a Pioneer," contains the following obituary notice. The deceased was born on a farm on the 9th line of Smith, Peterborough County, where he lived for many years. His sister, Mrs. Mary J. Eastland, predeceased him in Peterborough the previous week.

"In the death of James Cassidy Sr., another of Benson County's pioneers is taken from the rapidly decreasing numbers of those who braved hardship and trials of the early pioneer days.

James Cassidy was born at Lakefield, Ontario, Canada, April 12th, 1841, and grew to manhood in the Dominion. In 1869 he was married to Sarah Gillespie and they resided in Canada until 1883 when they went to Oregon. They made their home in Oregon three years, coming to Benson County, in 1886 and taking a homestead in York Township. This homestead was their home until 1909 when they retired from farm life and moved to Leeds to make their permanent home.

Mr. Cassidy has been in poor health for several years but at times has been able to be about and wait on himself and then again would be so poorly that it was thought he could not possibly regain his health. He rallied from several very severe spells in the past few years but the past year he failed rapidly. Death came early Thursday morning, January 13th.

Funeral services were held on Saturday afternoon, January 15th and interment was made here. In the absence of Rev. F. M. Irwin, pastor of the Congregational Church, Rev. W. M. Osborn, of Crary, conducted the services.

His aged wife and four children survive him. One son, Dave Cassidy, died in 1909. W. J. Cassidy, Robert G. Cassidy, reside in Canada, Mrs. C. J. Fox and James Cassidy, Jr., are residents of this city. All of the children were with their father when death called him on. To the bereaved family is extended sincere sympathy at this time."

CURLING NEWS

R. H. Cunningham	Jack Hall
R. D. Bacon	Jim Hall
Dr. J. C. Green	G. N. Duncan
J. N. Bacon	A. C. Kay
Skip 9	Skip 8
N. S. Routley	A. J. McClellan
Art Wood	O. McGill
H. C. Huffman	L. W. Rye
W. M. Lang	F. C. Weber
Skip 12	Skip 7
W. S. Howson	R. Sturgeon
F. E. Hawken	B. W. Harvey
Geo. Green	W. E. Metcalfe
J. W. McDermid	C. J. Seymour
Skip 9	Skip 6
A. Ringer	W. C. English
	J. A. Wolstenholme
J. Cullen	F. P. McArthur
W. J. Oke	J. W. Anderson
Skip 5	Skip 13
G. J. Johnson	A. W. Pratten
S. D. Hall	F. S. Weier
Leo Ackford	J. W. Richmond
D. Davidson	H. F. Foote
Skip 8	Skip 19
J. Jopling	J. H. Savigny
J. T. Braund	W. C. English
J. W. Richmond	N. Nugent
W. D. Campbell	R. Grant
Skip 9	Skip 8
H. B. Matthews	H. Hair
B. Watt	T. H. Ashby
N. D. Seaton	G. F. Cairns
T. Brightman	G. W. Hall
Skip 7	Skip 14
J. N. Crookshanks	R. French
R. L. Adams	C. H. Williamson
G. W. Fitzgerald	H. R. Martin
Ira D. Moore	R. M. Waddell
Skip 14	Skip 7
J. Gerahty	W. S. Howson
Jim Hall	R. Ross
G. L. Kirkwood	A. C. Gray
W. G. Montgomery	L. A. Turner
Skip 20	Skip 14
A. MacDonald	Reg. Fox
G. Robertson	M. Bredin
Geo. Green	W. E. Taylor
J. Skinner	C. S. Browne
Skip 9	Skip 11

"Y" SENIORS DEFEAT C.G.E.

Best Game of Season in Ladies' Basketball League.

WESTCLOX LOSES.

The best game of the season was played last night by the "Y" Seniors and the C.G.E. Miss Gertrude Gimblett and Miss Irene Chambers scored in the "Y" Seniors. In the C.G.E. team the honors were divided Miss Violet Langton scoring most. The score at half time was 8 to 5 in favor of the "Y" Seniors, and at full time 16 to 9 in favor of "Y" Seniors.

Line-up for game was:

"Y" Seniors.—Verda Graham, Hazel Jacksan, Irene Chambers, Eva Outram, Dorothy Graham, Gertie Gimblett.

C.G.E.—Dorothy Mortimer, Cathie Taylor, Hazel Plunkett, Violet Langton, Mabel McLaren, Florence Greer, Anine Logan.

Quakers defaulted to "Y" Elementaries.

Westclox vs. Bell Telephone was the second game. Miss Hamilton scoring most shots for the Bell Telephone, and Miss B. Scott for the Westclox. Good combination was shown but Westclox did not show their usual form. Splendid team work was shown by Bell Telephone.

Line-up for game was:

Bell Telephone.—L. Hamilton, M. Mesley, B. Harrison, W. Pammett, F. Greene.

Westclox.—G. McIlwain, I. Thornbeck, B. Scott, C. Finley, G. Thomas. Sub., K. Murphy.

De Laval vs. Woollens postponed until today at 3 p.m. Referee Mr. McLeish.

BIRTH.

CHEEL. — To Mr. and Mrs. E. Cheel, 253 Wolfe Street, at Nicholls Hospital, January 28th, a son.

TURLEY'S HONEY LUNG & CHEST SYRUP
Mother's Old Time English Recipe

Keep Your Eyes Young

Grow old gracefully. Keep your eyes young by having them examined every two years to make sure they still suit your eyes.

Our examination is accurate and dependable. Never any guess work.

A. A. Fowler, Phm. B.
Toronto University
Eyesight Specialist
Peterborough
373 GEORGE STREET

DOCTORS FIND CAUSE OF FLU

Edinburgh Men Find New Germ in Blood of Sufferer.

COMES FROM NOSE.

LONDON, Jan. 29.—(Canadian Press.)—A letter from two Edinburgh doctors, David and Robert Thomson, brothers, recounting the discovery of what they term an unusual streptococcus, has aroused another discussion over influenza bacillus.

The letter, which appears in the medical journal, "The Lancet," says the streptococcus was obtained from the nasal discharge and blood of one of the brothers who was suffering from flu. They were expecting to find "bacterium pneumosints" discovered by Doctors Clitsky and Gates of the Rockefeller Institute, which supposedly but unprovedly is the cause of disease. They tell of failing to discover the "obeyniaubtsm and of their surprise in finding this new streptococcus which tentatively suggests a real cause, invading the blood from a primary focus in the nose."

What is probably the most extraordinary forest in the world occupies a narrow tableland near the West Coast of Africa. Though their trunks are as much as four feet in diameter, the trees only reach a height of one foot. No tree bears more than two leaves, and the latter are sometimes six feet long.

OSTEOPATHY
MARY E. DAVIDSON, Osteopath, 168 Brock St., Apartment 1. Hours 2 to 5 p.m., and by appointment. Telephone 2816W.

Phone Johnny-on-the-Spot for Coal—703-2659

EXPERIENCE has taught us all that it is the wise thing to do business with reliable people and dependable firms. You know when you order coal of us you're going to get service and a money's worth.

HODGSON BROS.
Dalhousie and Bethune

NOTICE is hereby given that the partnership of R. Nurse and Son, Fowler's Corners, has been dissolved.

Persons owing accounts please remit not later than Feb. 15, 1927. After this date accounts will be handed in for collection. 1d-25-1776-1w-1776

Auto Parts Supplied

For all makes of cars, and put in place in that correct way which ensures satisfaction. Service prompt; prices reasonable.

MANNING GARAGE
254 BROCK ST. 'PHONE 2390

Your Coal and Coke

Just as convenient as your telephone—

Phone 111

and order the best Coal and Coke to be had; also Hard and Soft Wood.
All at current prices.

J. E. A. FITZGERALD
253 HUNTER ST.
26d-44-1682

COMET BUS LINE

SUNDAY SERVICE
Commencing Sunday, January 30th, the Comet Bus will operate over a route from corner Sherbrooke and Monaghan Road to corner Smith and George via Charlotte Street.

BUS LEAVES
Sherbrooke and Monaghan Road every twenty minutes between
10.00 A.M. & 1.00 P.M.
2.30 P.M. & 5.00 P.M.
6.30 P.M. & 10.00 P.M.

FOR SALE
ANTHRACITE COAL
Egg, Stove, Nut and Pea Sizes
COKE
Stove, Nut and Pea Sizes
POCAHONTAS COAL
Egg and Stove Sizes
STEAM COAL
Red Jacket
Egg and Lump Sizes
Also Mixed Hard Slabs
'PHONE 96
McCarthy & Johnston

Renew Your Subscription

IF YOU

are not getting the most out of life, "Get the Chiropractic idea." All else follows because Chiropractic is a powerful aid in restoring health to sickly and sluggish bodily tissues.

WE ARE AT YOUR SERVICE
M. C. GOODWIN, Chiropractor
PALMER GRADUATE - - LADY ATTENDANT
108 Barrie Building - Peterborough - Phone 431
Office Hours: 10 to 12 a.m., 2 to 4 and 7 to 8 p.m.
Office closed Tuesday Evening; also Thursday Afternoon and Evening

Willard Radio Batteries and Power Units
—SOLD BY—
ALDOUS & METCALFE
197 HUNTER ST. 4d-29-5-12-19-1765 PHONE 266

CROWN LIFE

Have you provided for your boy's or girl's education? A Crown Life Educational Policy will do it.

THE SAFETY

of your building may depend on the fire resisting quality of the doors and windows. We are equipped to install fireproof doors and windows as well as to do other sheet metal work of high character.

GRAHAM & WELLS
Tinsmithing, Heating, Welding
134 HUNTER PHONES—1229, Residence 2430w

ATTENTION CURLING CLUBS

Having installed a machine, for recutting and polishing worn curling stones we can make old stones as good as new, running circle, made to please expert players. Stones furnished without extra delay.

A percentage will be allowed to Clubs for a lot of 6 or more pairs.
COUGHLIN'S MONUMENTAL WORKS
216 Hunter Street, Peterborough.

—TAXI 25c—
WM. WORBOY
Phone 1293F
Cars for any occasion.

For Sale by Tender
At Westwood

Tenders will be received up until 4 o'clock p.m., MONDAY, FEB. 7TH, 1927, for the sale of the former Methodist Church property, consisting of Church, South Shed and Lot.

Highest or any tender not necessarily accepted.

Tenders received by
RICHARD FAUX,
3d29-31-1-1763 Westwood.

25c TAXI
'PHONE 1000
P. J. ALLAN

THE JEAN RIDDICK YARN SHOP

shows an unusually large stock of Yarns, Hosiery, Underwear, etc. Come and see us and save money.
WE SELL FOR LESS!
412 George Street.

SHARPENED CORRECTLY
CIRCULAR MEAT SLICERS
HAND & POWER CLIPPER BLADES
BARBERS' SHEARS AND CUTLERY
H. T. MILLARD
225 HUNTER ST. PHONE 234

RADIO

Before Buying Examine Our Three Lines of Radio:
"DEFOREST & CROSLEY"
"MAGNAVOX," and
"STROMBERG-CARLSON"
at
J. W. WATSON'S
446 George Street. Phone 968.
10d-t-th-s-37

W. GORDON HALL
Electrical Contractor
Wiring and Repair Work
PHONE 1403W

WE DELIVER WHEN WE SAY—

We don't hold you up for weeks and prevent you from using your car. If your radiator requires much work and delay, we lend you a good radiator until your job is done. Prompt service, skilled work and reasonable charges you are assured of here.

GILLESPIE GARAGE
378 AYLMER Phone 950

YE OLDE FIRME HEINTZMAN & CO.

Our Weekly Bargain

SPECIAL

Genuine Heintzman & Co. Upright CONCERT PIANO

Could not be told from new, truly a beautiful instrument, superb tone; price new $725.00, reduced to

$450.00

Would make a wonderful piano for a student.
TERMS $2.50 WEEKLY—Bench included.
BRUNSWICK AND VICTOR RECORDS
—at—
HEINTZMAN HALL
PHONE 258

HOME EDITION

The Evening Examiner

PROBABILITIES.
Fresh westerly winds; fair and a little colder. Tuesday — Fair and a little colder.

IF IT WILL HELP PETERBOROUGH, THE EXAMINER IS FOR IT

VOL. LIX., No. 25 PETERBOROUGH, MONDAY JANUARY 31, 1927 PRICE THREE CENTS

HYDRO RATES INCREASED 25 PER CENT.

Peterborough Users Of Power Affected By Jump in Price

Cost To Manufacturers Will Be About $28 Instead of $22 If Increase Is Passed On — Merely Another Tragedy, Says R. R. Hall.

REFINANCING OF $8,325,000 INVESTMENT IS GIVEN AS REASON BY CHIEF ENGINEER

Change Affects Only Municipalities Not Owing Their Own Services — Oshawa, Belleville, Lindsay, Cobourg Are Included—Kingston Has No Increase.

(Special to The Examiner)

TORONTO, Jan. 31.—Refinancing of the $8,325,000 investment made by the Ontario Government ten years ago in the Central Hydro-Electric district, was given by F. A. Gaby, Chief Hydro Engineer, today as the reason why the Hydro power rates have been increased twenty-five per cent in Oshawa, Belleville, Peterborough, Lindsay, Cobourg, Port Hope, Brighton, Trenton, Napanee and some other municipalities in the Central district. Kingston, at the other end of the section, included in the district, is not affected by the increase because of the conditions in its original agreement. The original agreement of the Canada Cement at Belleville, a big power user, also puts that company in a position where it is not affected by the latest increase.

Chief Engineer Gaby would not enumerate the particular municipalities which would have to pass the increased rate, but it is understood that the towns stated will be assessed the higher power charge which Oshawa is fighting.

Mr. Gaby flatly denied the claim made by Mayor S. D. Preston that the rate increase was in violation of certain contracts and agreements with the Hydro. The franchise agreement permits the Hydro to charge a much higher rate than it is charging now, he said. The Hydro could go as high as eight cents per kilowatt hour, whereas the rate for the last ten years since the Government took over the services the rate has been three cents, increased to four by the latest change. Before the taking over in 1916 the rate was ten cents.

Under the new rate, Oshawa and a number of municipalities will pay just twice as much as Toronto

(Turn to Page 12, Please)

BIG BUS FALLS ABOUT 50 FEET

Nobody Hurt When Vehicle Slides Off Icy Road Into River.

NEAR TILLSONBURG.

TILLSONBURG, Ont., Jan. 31.—The recent mild weather has played havoc with the roads of this district and has been the cause of numerous accidents over the week-end culminating on Saturday night when one of the large United Lines' buses plying between St. Thomas and Simcoe, went over the embankment at the famouse Forge Hill, west of Tillsonburg, taking a drop of about 50 feet from the roadbed to the Otetr River below, the nose of the huge bus being almost totally immersed. At the time of the accident there were only four passengers on board with the driver, Reginald Crosbie of Simcoe, all of them escaping without injury.

Three of the passengers were district men: James Devlin of Tillsonburg, George Raymond, employed by Robert Scott of Bayham Township, and J. V. Smith, a laborer. The fourth passenger was headed for Simcoe, and his name was not learned. Aparently something went wrong near the top of the hill, and Crosbie did everything he could to stop the vehicle, succeeding at last in getting it in low gear, but the big bus kept making its way toward the fence on the icy road, finally breaking off three of the fence posts and tearing down the wire fence.

Fortunately for the occupants, the bus headed straight down the embankment, instead of toppling over on its side and came to rest with the whole front part under the water.

FRONTIER FORTS BEING DISCUSSED

German and Allies Commissions Nearing Agreement On Demolition.

HAVE TILL MIDNIGHT.

PARIS, Jan. 31. Canadian Press.—The Inter-allied Military Control Committee presided over by Marshal Foch, and the German delegation, headed by General Von Pawolz, have virtually reached an eleventh hour agreement on the question of Germany's eastern frontier fortifications. One point alone remains unsettled namely the number of fortified works to be destroyed in the Koenigsburg, Kuestrin and Plogav zones.

The Germans have communicated with the Berlin government on the subject, and it is expected they will be abl- to satisfy Marshal Foch and his colleagues before the expiration at midnight to-night of the time limit for consideration of the German military control question by the Control Committee.

TO-DAY'S EXAMINER

Local.
Hydro rates in Peterborough increased 25 per cent. Page 1.
Food prices in Peterborough district. Page 3.
Appeal of Separate School Trustees allowed. Page 12.
Rotary Cub luncheon. Page 6.

Canada.
Double shooting at Timmins. Page 6.

Britain.
Co-operatives to join Labor Party. Page 6.
Petition to Premier urges franchise for women 21 and over. Page 12.
China is quieter, pending discussion. Page 6.

Foreign.
Vessel sinks after collision. Page 1.
Yaquis refuse to surrender. Page 6.
Three killed in powder explosion. Page 1.
Eleventh hour decision on Germany's frontier question. Page 12.
Excited youth watching fire picture starts stampede. Three killed. Page 1.

Editorial. Page 4.
Mr. Squire's resignation.
Forest preservation.
Generals—but no army.
A Hard Luck Story — By Dr. Frank Crane.

Sport.
Penalties feature Ottawa game. Page 10.
Curling and bowling. Page 10.
Junior final to-morrow night. Page 10.
Dog derby called off. Page 12.
Belleville wins shut-out at Campbellford. Page 10.

Financial, Page 12.
Seagrams climbs first day listed.
Foreign steadiness raises wheat price.
Recovery continues at New York.
Women's Interests. Page 8.
Fashions, Social News, Horoscope.

Features
Health advice, correct English, radio programmes. Page 4.
Want Ads. Page 11.
The Market Place of the Community.

To-morrow.

	Rises	Sets
Sun	7.36	17.27
Moon	7.18	16.41

W. H. Moore, who has accepted the appointment as chairman of the tariff board in place of Hon. Geo. P. Graham, who is now a senator. Mr. Moore was the Liberal candidate in South Ontario in the last federal election. He takes his new office on February 5.

OPUS MAGNUM IS TRANSLATED

Roger Bacon's Great Work Written in English By Philadelphia Man.

TOOK FOUR YEARS.

PHILADELPHIA, Jan. 31.—The first translation into a modern language ever made of Roger Bacon's entire "Opus Magnum" has just been completed by Dr. Robert Belle Burke, dean of the college of the University of Pennsylvania, and professor of Latin, it was revealed yesterday. Dr. Burke has translated the work into English.

Four years were required to complete the translation, which was begun at the suggestion of the late Dr. William Romaine Newbold, who was professor of intellectual and moral philosophy at the University of Pennsylvania, and whose solution of the famous cipher used by Bacon in his writings attracted world-wide attention.

The "Opus Magnum," the two volumes of which in Latin contain more than 800 pages, is a resume of the learning of the 13th century and is almost encyclopaedic in its range. It was composed by Bacon, Franciscan monk and scientist, at the request of Pope Clement IV, and was sent to him in 1266.

In one section Bacon emphasizes the need of experimetnal method in the search for truths, pointing out that reasoning and logic alone cannot always lead to accurate knowledge.

In another passage he digresses from his usual scientific channel of thought and describes with apparent sincerity, a complicated formula which he offers as an elixir to prolong life. In this passage Bacon describes in detail the various components which should comprise the formula, stressing the specific value of each.

CAROL READY TO JOIN WIFE

Prof. Jorga, Close Friend of Prince, Announces His Desire To Return.

PRINCE SILENT.

PARIS, Jan. 31 (Canadian Press)—Former Crown Prince Carol of Roumania, his affair with Magda Lupescu over, is ready to return to his wife, Princess Helen, and their son, the heir apparent.

This assertion was made by Prof. Nicolas Jorga, Rumanian savant and political figure, former tutor and close friend of the errant prince. At Carol's home in Neuilly, however, the usual secrecy was maintained.

THREE KILLED BY EXPLOSION

Train Hits Military Powder Wagons at Kyussa, Japan.

80 HOUSES RUINED.

OSAKA, Japan, Jan. 31 (Canadian Press)—Three persons were killed numerous others injured, and nearly eighty nearby houses demolished by an explosion resulting from the collision of a freight train with three military powder wagons in Kyussa province. The train was wrecked.

FRENCH CAPITAL IS SUSPICIOUS OF THE NEW FRENCH CABINET TROUBLE OVER RHINE PREDICTED

Reconciliation Policy With Reichstag Is Believed Threatened.

PAPERS COMMENT.

Temps Says New Cabinet Represents Great Advance For Nationalists.

PARIS, Jan. 31.—The new German Cabinet was coldly received in Paris, as was to have been expected. France could not be expected to derive any assurance from a German movement to the Right and the prediction is freely made here that the policy of reconciliation between Germany and France will suffer.

While a Government depending on the Nationalists for a majority in the Reichstag and containing Dr. Otto Gessler as Minister of Defence can only with difficulty be held up as a Government of democracy and republicanism, nevertheless it seems worth-while pointing out that when Premier Poincare became the Premier of France the Germans predicted that Locarno had gone to the bad and, yet, Poincare has not done a great deal to interfere with Aristide Briand's foreign policy, regardless of how he personally feels about it.

Considering that Gustav Stresemann remains in the new German Cabinet, as M. Briand is still in Poincare's Cabinet, one may say that if the German Cabinet has four Nationalists, Drs. Hergt, Graefe, Koch and Schiele, the French Cabinet likewise includes Mm. Poincare, Barthou, Tardieu, Marin and Bokanowski.

Interesting enough the first duty of the new German Government will be to act on the negotiations now going on with regard to the alleged German defaults on the miitary provisions of the Treaty of Versailles. If the two capitals do not agree by February 1, the contest goes before the Council of the League of Nations. All the points are now agreed upon, except the German eastern fortification, and a special meeting is to be held to-day to try to reach a settlement.

If the Marx Cabinet shows a spirit of compromise the result may be to assuage French fears aroused by the political complexion of the new Government of the Reich.

The Temps finds that the new German Cabinet represents a great advance for the Nationalists and lays that at the door of President von Hindenburg. The Temps says that when Dr. Gessler was repudiated by his own party and suspected by all the German republicans, how can it be expected that the French will not be suspicious of his intentions.

This paper sees a return to the old monarchical system by which the army stood above political consideration, and adds:

"The new Cabinet marks a grave check for democratic Germany and a warning for Europe, of which all the friends of peace must take account."

The Journal des Debats says it expects no good of the new German Government, but is willing to wait and see. It refuses to believe that the Nationalists are sincere when they say that they are in favor of the spirit of Locarno.

The Gaulois says that if the formation of the new Cabinet opens the eyes of the French who believed that Germany was really republican, it will have accomplished some good for France.

Pertinax in the Echo de Paris predicts that the new Government will follow the Locarno plan as long as it promises something for Ger-

(Turn to Page 2, Please)

Duchess Uses Airplane To Keep Pace With Times

LONDON, Jan. 31 — The Duchess of Bedford, one of the newest recruits to flying, threatens to become a rival of Mrs. Sophie Elliott Lynn, Britain's pioneer airwoman. The duchess does not have her own airplane, as she prefers to hire one for occasions. She makes frequent trips from London to Manchester by air, and also always goes to her seat at Newton Stewart, Wigan boro, by the same method.

The duchess contends that to keep pace with the times, it is cheaper, in a way, to hire machines and thus avoid the expense of upkeep.

Stolen $31,000 Found On Street By a Youth

FLINT, Mich., Jan. 31.—Thirty-one thousand dollars in securities, which were in an automobile stolen here Tuesday evening from Charles E. Godfrey, of Bancroft, were turned over to the police Saturday by Ira Honeyball, 21 years old, 2434 Lippincott Boulevard.

Honeyball sent a telegram to Godfrey at Bancroft Saturday saying he had the missing securities in his possession.

Honeyball told the police that he found the securities, a quantity of clothing and two travelling bags in the street near his home while returning from a park where he had been skating.

The car was abandoned in another part of the city five miles from Honeyball's home.

Honeyball said when he found the valuables they were lying beside the two bags which had been ransacked.

FIRE DESTROYS CRYSTAL PALACE

Was Central Building in the Western Fair Grounds at London.

UNKNOWN ORIGIN.

LONDON, Ont., Jan. 31 (Canadian Press).—The central building, known as the Crystal Palace, at the Western Fair Grounds, was totally destroyed by fire of unknown origin early yesterday morning. It was possibly one of the best known buildings in Western Ontario, as it was erected some 40 years ago, and has been visited by many hundreds of thousands of people.

The fire was discovered by a passer-by shortly before 4 a.m., and at that time the interior of the building was a mass of flames. By the time the firemen reached the scene, there was no possibility of saving the structure, which was located near the main entrance to the grounds and rather apart from other structures. Within a few minutes after the fire fighters arrived, the roof of the building fell in, and shortly afterward the walls went down. All that remains is a pile of charred timbers, some twisted pipes and a pile of tin which formerly was the roof.

The women's rest room about 20 feet from the burned structure was saved. Other buildings were considerably further away. There was quite a wind from the south-west, and burning embers were carried for long distance, but fortunately there had been a heavy rain a few hours before and practically no other fires were started, although the roof of the Park Hotel, about two city blocks east of the building, was on fire twice. Part of the tin roof of the burning building was found three-quarters of a mile east on the grounds of the Ontario Hospital. Paint on buildings across the street was scorched. The fire was possibly the most spectacular in London in the last five or six years, as flames shot high into the air, particularly just after the roof caved in. The fire was seen for miles, and inquiries regarding it came from as far east as Woodstock and from points almost equally distant in other directions. Western Fair Board officials were not ready to state yesterday just what their loss is, but estimates are as high as $75,000, with about $50,000 of insurance. There is to be a meeting of the board to-day, when plans for a new building will be discussed. For some time it has been recognized that a larger building was necessary and extensions to this building have been made on several occasions.

PROVINCIAL DAILY ASSOCIATION MEETS

R. M. Glover, of Peterborough, Presiding at Newspaper Meeting.

TORONTO, Jan. 31 (Canadian Press).—Members of the Ontario Provincial Daily Newspapers' Association were gathered here today for a meeting to be held this afternoon, under the presidency of R. M. Glover, of The Peterborough Examiner. C. Humphreys of Guelph is secretary.

"Keep Quiet, You Idiot" Parrot Yells At Judge

GRATZ, Austria, Jan. 31—(AP) — Brought into a court room as an exhibit, an African parrot addressed the judge in such a way that the court refused to proceed with the case.

The suit was brought against Jacob H. Dieser, boarding-house roomer and owner of the parrot, by Henry Bergner, living in an adjoining room, who complained that every time he started moving about Dieser's parrot would shriek "keep quiet, you idiot!"

Hardly had the judge started a remark when the parrot, on a perch near the bench, yelled "keep quiet, you idiot!"

Then the judge decided that such a courageous bird deserved some consideration and declined to grant the demand for its destruction.

SHIPS COLLIDE IN HEAVY FOG

American Steamer Juvigny Sunk By British Vessel—Crew Rescued.

STEAMER ASHORE.

PHILADELPHIA, Jan. 31 (Canadian Press).—The American steamship Juvigny was sunk in Delaware Bay to-day when she collided with the British freighter Valemore. The crew of thirty was saved. A heavy fog was hanging over the bay at the time of the collision. The Valemore is bringing the rescued men to this city.

According to the men aboard the ships, the vessels were on "top of each other" before the navigators on the bridges realized the danger. Sirens screamed and propellors were reversed, but it was too late.

The bay was filled with floating ice and it was with great difficulty that the boats of the Valemore were lowered.

Pushing their way through the floes, the rescuers made their way to the Juvigny, which sank a few minutes after the crew had been removed.

Steamer Ashore.

NEW YORK, Jan. 31 (Canadian Press). — The steamer Anthony O'Boyle, bound from Norfolk to Boston, ran aground at Vineyard Haven, Mass., during a heavy fog yesterday and is leaking badly. The heavy fog was responsible for three marine accidents, but no lives were lost.

EXCITED YOUTH CAUSE OF PANIC

Shouts Fire During Showing of Picture, "The Fire Fighters."

THREE PEOPLE HURT.

BAYONNE, N. J., Jan. 1. United News. — Three persons were injured in a stampede that followed the cry of "Fire" in the Strand Theatre yesterday.

The young man who emitted the cry of alarm had become excited over the picture, which was entitled "The Fire Fighters."

When a fire engine rolled into view on the screen the boy stood in his seat and shouted "Fire!"

The audience of 300 persons rushed for the exits and three persons were trampled.

The stampede in the balcony shook loose a large chunk of plastering from the ceiling, adding to the confusion.

STORMS DAMAGED SHIPS ON ATLANTIC

Vessels "Walchern" and "Storviken" Reported Adrift in Mid-Atlantic.

LONDON, Jan 31. Canadian Press—Storms on the Atlantic are responsible for damage to two vessels reported in distress by wireless messages to Lloyd's from Valencia. The Dutch steamer Walchern, 2130 tons bound for Bremen, suffered great damage 400 miles west of Sicily, losing several of the lifeboats while the Norwegian teamer Storviken, 2975 tons from Copenhagen for Boston, battled for seven days in a storm. She drifted westward, the rudder having been put out of commission. Her afterhold is full of water and she is short of coal, and is trying to make Saint John, Nfld. If the storm does not abate she may go to the Azores.

Says Present System In China Is Unsuited To Modern Conditions

Sir Austen Chamberlain An nounces in Making Known Chinese Settlement Poli cy — Recognize Chinese Courts With New Codes and Tariff Autonomy.

LACK OF NATIONAL GO VERNMENT LEADS TO SUGGESTION O F UNILATERAL ACTION

BIRMINGHAM, England, Jan. 31 (Canadian Press).—Coming authoritatively from Sir Austen Chamberlain, Secretary for Foreign Affairs, Great Britain's proposals looking for a settlement of the Chinese problem, were outlined to the public Saturday night.

In a long speech devoted entirely to Chinese relations, Sir Austen declared that Great Britain was prepared for change on all points desired by China—extra-territoriality, the tariff, and the quasi independent status of the concessions.

On all these points, the present system, he contended, was antiquated, unsuited to modern conditions, and no longer afforded protection to British merchants.

The much-discussed proposal which Charge O'Malley had presented to the Cantonese Foreign Minister at Hankow, the Foreign Minister said, included recognition of modern Chinese law courts without the attendance of British officials, as competent courts for cases brought by British complainants. The British Government, he added, was ready to apply to British courts in China existing modern Chinese civil and criminal codes and duly enacted subordinate legislation.

"We will go further than this," the Secretary continued, "as soon as all the Chinese codes and judical administration are ready. We are prepared to make British subjects liable to pay the regular Chinese taxation not involving discrimination against British subjects or goods.

"This would include taxation levied under a national tariff when such a law is promulgated, and so far as we alone can effect such an object, this removes the last obstacle to full tariff autonomy.

"As regards the concession, we are prepared to enter into local arrangements according to the particular circumstances of each port, either for the amalgamation of the administration with that of adjacent areas under Chinese control, or for some other method of handing over the administration to the Chinese, while securing to the British community due voice in municipal matters.

"You will see that we go much farther than half way. But I am certain it is the right and wise course to take. I am thinking, not of the inconvenience of the moment, but of our relations with China for the next 100 years.

"These proposals can be put into force by the unilateral action of the British government. For the moment there can be no new treaty for a treaty can only be signed with a recognized government, and we cannot yet recognize any government as the government of the whole of China."

Dangerous Factor

The Secretary admitted that the anti-British policy of the Cantonese was an additional difficulty in dealing with them, and discursed at length the reasons why Great Britain was singled out for this attack. He protested that the so-called opium war, which had opened China to foreign trade, was no more an opium war than the American War of Independence was a tea war. Declaring that alien influences did not realtate to preach to the Chinese that the British were more responsible

(Turn to Page 2, Please)

REPORT SHOWS PURCHASES HAVE HEAVY INCREASE

Year's Trade Report for the Dominion Considered Satisfactory.

EXPORTS LARGER.

Negotiations of New Commercial Treaties is Being Contemplated.

OTTAWA, Jan. 31. — Canadian trade affairs for the last calendar year are outlined in a report just issued by the bureau of statistics. Some of the figures tell an interesting tale. They show, for one thing, that Canada's purchases abroad have been greater in every branch of trade in 1923, as compared with the two previous years. The total value of imports in 1926 was $1,008,341,911, of which $642,442,478 were dutiable, and $365,893,433 duty free. The duty collected amounted to $155,166,405, which is lightly under 25 per cent. of the value of the dutiable goods on the average. The imports last year were $100,700,000 greater than in 1925, and $290,000,000 greater than in 1924. Exports in 1926 were $1,233,939,268, about $850,000 more than in 1925, and more than $200,000,000 above the 1924 figures.

Empire Treaties.

Canada purchased $144,708,959 worth from the United Kingdom, and sold the Old Country $459,226,013 worth. She bought $669,457,564 worth from the United States, and sold that country $465,205,500 worth. The British West Indies and Australian treaties show their worth in greater business with those countries in both sides of the ledger. Canada's desire to negotiate a trade treaty with Cuba is probably a result of what has been learned from totalling up the 1621 figures. Imports are down greatly and exports dropped quite a bit.

Chinese Situation.

War with China is shown to be bad business for Canada. In recent years trade with that country has been growing rapidly. Last year's imports from China totalled $4,797,477 in value, almost double those of the previous year. Exports of Canadian goods to China last year amounted to $18,242,290 in value. Exports have been growing at the rate of several millions a year. Imports from Germany have almost doubled yearly in the last three years, and Canada's exports to the Fatherland are declining. Russia spurted in 1925, when she took goods from Canada to the value of more than $14,000,000; last year exports to Russia were less than a million and a quarter.

Mainly Satisfactory.

The trade returns generally are regarded as highly satisfactory, except in one or two minor spots. Reports are heard that the government sees many chances to get business in South America, despite the manner in which the United States has sealed up most of the countries there, and observers here would not be surprised to see the Finance Minister, Hon. James Robb, produce half a dozen treaties to aid trade this year.

Sing Sing was named after the Sin-Sinck Indians, who originally lived in the neighborhood where the New York prison now stands.

LEFT LARGE ESTATE.

Former Empress Charlotte Leaves Legacy of About $720,000.

BRUSSELS, Jan. 31 (Canadian Press) — The estate of the former Empress Charlotte, widow of Maximillian, one time emperor of Mexico, will be about $720,000, after deducting inheritance taxes and other charges, the Belga Agency understands, so that each of the six heirs will receive $120,000.

Probably the oldest typist in the world is Miss Jane Sharman, who recently celebrated her ninety-fifth birthday. She still manages an orphanage in London which she established sixty years ago, and personally typewrites her correspondence.

SAYS PROVINCES SURE TO FOLLOW MARITIME LEAD

Premier John Oliver Makes Forecast When Asking For Readjustment.

BETTER TERMS.

Expect Ask For Royal Commission To Probe Whole Matter.

VICTORIA, B.C., Jan. 31 (Canadian Press).—If the Federal Parliament gives effect to the recommendations of the Royal Commission, which last year investigated the claims of the Maritime Provinces for better treatment, the other six provinces of Canada will immediately demand readjustment of the terms on which they form part of the Dominion.

Premier John Oliver made this prediction when he laid his "better terms" case before the Legislature, and appealed to the House to forget politics in a united effort to secure the return of the railway grant lands to provincial control, and to "secure this measure of justice to which the province is entitled."

Influence Ottawa.

Bring in his motion asking the Legislature's approval of past endeavors to support of future efforts, the Premier said he believed that if the British Columbia House passed the resolution, it would have a hastening effect on the Ottawa administration.

British Columbia had paid for the construction of the Canadian Pacific railway, "not only with the pound of flesh, but with the drop of blood," he contended. The province paid first when it contributed its full quota of land, a second time in the form of its proportion of $73,000,000 public moneys of the Dominion expended in aid of construction, and a third time in the form of what he declared to be exhorbitant freight rates.

B. C. Neglected.

Mr. Oliver continued:

"I believe from my past experience there is lack of interest in the Federal capital in regard to British Columbia's interests. This is a question on which we must forget political advantage. For my part, I am actuated solely by a desire to serve British Columbia. I ask the members to bend their united efforts to secure this measure of justice to which the province is entitled."

The debate was adjourned by H. D. Twigg, Conservative, Victoria. It is understood that he will offer an amendment to the Premier's motion, calling for the appointment by the Dominion Government of a Royal Commission to go into the whole matter of "better terms" in a similar way to what was done in the case of the Maritime provinces.

BONAR LAW NEWS

BONAR LAW, Jan. 31.—Mr. and Mrs. Fred McKeown and family spent Sunday at Mr. Arthur Reids.

Mr. George McInroy took tea at William McInroy's on Sunday evening.

Mr. and Mrs. Burkitt visited at George Burkitt's on Sunday.

Mr. and Mrs. David Wellman visited friends in Sidney township recently.

Mr. and Mrs. Bartholomew Stiles took tea at Fred McKeown's on Monday night.

Mrs. Reynolds (nee Dora Redick) and baby, Don, of Detroit are visiting at Thomas McKeown's home.

Mr. David Wellman was in Toronto on Wednesday, visiting his sister, Mrs. McMullen, who is seriously ill in Grace hospital.

Lyrics Of Life

(By Douglas Malloch.)

SOMEWHERE HOME

Dreaming in the twilight,
Longing in the gloam
For a glimpse of my light;
Leading somewhere home,
Wishing, when I'm weary,
Not for fame or gold,
But a cottage cheery
And the friends of old.

Though so much we covet,
Though so much desire,
Oh, the poorness of it
Far from home and fire,
Wishing, while we bicker,
Not for gold or fame,
But the firelight's flicker
And the candle's flame.

Somewhere there are mothers;
Somewhere there are friends;
What are all the others,
When the journey ends?
Take away your platters,
Heaped however high;
All that ever matters
Gold can never buy.

Fast the years are flitting;
While the hair grows white;
Sometime you'll be sitting
As I sit tonight;
Dreaming in the twilight;
Longing in the gloam,
For a glimpse of my light;
Leading somewhere home.

(Copyright, 1926, McClure Newspaper Syndicate.)

May Test Heart Action Of Criminal In Chair By Recording Beats On Film, Warden Reveals

OSSINING, N.Y., Jan. 31.—Warden Lawes of Sing Sing Prison said yesterday that plans were being considered for making a scientific study of the heart action of a man put to death in the electric chair.

If the plans are carried out, delicate apparatus will be attached to criminals as they are strapped into the chair. This will record the heart action before, during and after the current has passed throug the body.

"No formal application has been made to me for permission to carry on this study," said Warden Lawes, "but I understand that the subject is being considered by specialists including a representative of the Rockefeller Institute.

Formerly it took three shocks of electricity to dispatch the man in the electric chair; and there was some skepticism then as to whether the shock actually caused death. There were some who believed that the death sentence was actually carried out on the autopsy table.

"An electrical engineer of the General Electric Company investigated the electric chair and made certain improvements. He enabled us to kill with a single shock. He and certain medical men are now considering the possibility of studying the reaction of the condemned man to the current of electricity that is passed through the body."

The instrument to be used in the proposed test is an extremely delicate one which records on motion-picture film the electrical impulses that accompany heart action. It is so sensitive that it will record in one-thousandth part of a second.

More Fires In 1926, But Fires Decreased

TORONTO, Jan. 31.—The toll of damages which fire exacted in Ontario during the 12 months of 1926 is placed in figures which the Provincial Fire Marshal has compiled at $12,535,909. The total is lower by $1,300,000 than the 1925 total of $13,845,000. Despite this decreased loss, however, the number of fires during the last year are declared to have been 497 greater in number.

BETHANY PERSONALS

BETHANY, Jan. 31.—Mr. R. C. Waram spent the week end with Toronto friends.

Mr. and Mrs. Walter Price attended the funeral of the late Mr. Edwin Veal of St. Catharines at Nestleton on Tuesday.

Mrs. Ona Thorndyke went to Nestleton on Monday to be present at the funeral of her late brother-in-law, Mr. Edwin Veal, on Tuesday.

Mr. and Mrs. Sam Jemison spent Tuesday visiting their son, Arthur Jemison, Cavan.

A game of hockey between Omemee and Bethany was played on the skating rink here on Monday night, the score being 4-1 in favor of Omemee. Two of the boys on the home team received injuries requiring a doctor's attention, Arthur Jemison getting his lower lip spilt, which needed four stitches and Harold Palmer getting a cut beneath the eye which required three.

Mr. and Mrs. Arthur Flack spent Wednesday visiting Peterborough friends.

Mrs. Lamb of London is visiting her parents Mr. and Mrs. William Mulligan.

Mrs. Isaiah Strong was a visitor to Peterboro on Wednesday.

Mrs. Tom Logan spent Wednesday in Lindsay on business.

A meeting of the Ladies' Aid of the United church was held at the parsonage on Wednesday afternoon. In spite of the extreme cold quite a number of ladies attended. It was decided during the meeting, which was conducted by Mrs. Poulter, that there would be no social activities for a few weeks until those of the members who are ill have recovered, and that sometime before Easter some form of entertainment would be held to help the treasury funds of which are becoming very low.

Mrs. Poulter then served a dainty supper and a social time was spent.

Mr. Fred Gray, reeve of Manvers, is attending the County Council at Cobourg this week.

YOUNG TO MAKE OVER $100,000

Places Prize Money in Trust, Mother To Draw Interest.

OWN ARRANGEMENT.

CHICAGO, Jan. 31, (Canadian Press).—George Young, the 17-year-old Toronto boy who swam the Catalina Channel, will make between $100,000 and $150,000 as a result of his exploit, William Wrigley, Jr., who promoted the swim, said upon his arrival here yesterday from the Pacific coast.

Wrigley also revealed that his swimming party cost him about $100,000. Besides Young and 101 others who swam, there were about 1,500 other guests of Mr. Wrigley, none of whom got wet.

"I had a good time," said Wrigley. "It was worth all it cost. I don't know whether there will be another one. I haven't recovered from this one yet. You know you can't pull a party like that every few minutes. Young is one of the greatest young men I have ever met. I am convinced that he is the only man in the world who could have completed that terrific swim.

"When I left California Young was making $1,000 a day in public appearances. His $25,000 prize money is intact. My attorney has the bank book. His mother suggested he take 40 per cent. of the cash to use, but he refused, and the money is to be put in trust, the mother to draw interest until she dies and George to get interest until he is forty, when he is to get the principal. It is his own arrangement."

EAST EMILY NEWS

EAST EMILY, Jan. 31 — Mrs. William Casey spent a few days last week with relatives at Fenelon Falls, where she attended her cousin's funeral.

Mrs. Skuce has returned home after spending the past week with her daughter, Mrs. David Wilson, of Otonabee.

Miss Freda Moncrief is visiting with her friend, Miss Edna Huggins, of South Monaghan.

Mr. Wellington Lowes held an auction sale of his farm stock and implements at his home on the seventh concession of Emily on Wednesday, Jan. 19.

The prices brought for both stock and implements proved very satisfacty and a great many men were in attendance, despite the inclement weather.

Mr. Jackson of Port Perry was auctioneer.

Mr. Wiliam Moncrief of South Monaghan spent Thursday visiting with his nephew, Mr. Walter Moncrief of East Emily.

Mr. and Mrs. Arthur Brien entertained a large number of their friends at dancing in their home on Thursday evening.

Get Radio Licenses Or Appear In Court

OTTAWA, Jan. 31.—Unlicensed radio set owners are likely to find themselves in court. Despite warnings issued, the Department of Marine and Fisheries at Ottawa states that there are still many unlicensed radio receiving sets. Prosecutions are now being ordered from coast to coast and will be vigorously pursued, says the department.

OLD MASTERS

How sleep the brave, who sink to rest
By all their country's wishes blest!
When Spring, with dewy fingers cold,
Returns to deck their hallowed mould,
She there shall dress a sweeter sod
Than Fancy's feet have ever trod.

By fairy hands their knell is rung,
By forms unseen their dirge is sung:
There Honor comes, a pilgrim gray,
To bless the turf that wraps the clay;
And Freedom shall awhile repair
To dwell a weeping hermit there!
—W. Collins: Ode Written in 1746.

TOLL INCREASED OVER HURRICANE

Report Shows Twenty Killed When Gale Sweeps Britain.

MANY INJURED.

LONDON, Jan. 31. Canadian Press—The death tolls of the great rain and wind storm which swept Great Britain from the south of England to the northern tip of Scotland Friday and Saturday night, had reached 20 with fully 300 injured by the flying debris.

Nineteen of the deaths were in Scotland, while one was in Armagh, Ireland.

Furthog damage has been reported while despatches from the more remote towns showed the great extent of the storm area.

Early Saturday morning London was visited by a winter thunderstorm of unprecedented severity during which hundreds of wireless aerials, trees, fences and chimney pots, were hurled through the air. Several persons were injured by falling shop signs and pieces of masonry.

On the Bridge Road modishly dressed wax dummies, complete with the latest hats were hurled about the roadway.

Almost 150 long distance telephone lines in England and seven of the 18 Paris lines, were disabled. Although torrential rain fell in London, Scotland and Northern England had a regular blizzard which added to the difficulties of clearing up the debris scattered during the storm. The Oxford and Cambridge boat crews braved the weather for practice on the Thames but found the going exceedingly hard.

The worst of the storm was abated but it still continued gusty and the official weather forecasts hold out the discouraging prospect of another depression from the Atlantic, which would bring more storms.

Heavy seas battered shipping all along the British coast line. The sailings of the Cunarder Aurania for New York and the White Star Cermic for Australia were held up for many hours, as they were unable to embark their passengers. But the air services to the continent continued, although the pilots were reported to be storm tossed.

In Western England, numerous rivers are overflowing.

Despite everything both the reception and transmission by trans-Atlantic radiophone Sunday was remarkably good.

STORE IS DAMAGED AT FENELON FALLS

Fire Partially Destroys Upper Storey of People's Produce Store.

LINDSAY, Jan. 31.—The upper storey of the People's Produce store at Fenelon Falls has been partially destroyed by a fire of unknown origin. The contents of the store were badly damaged by the chemical in the hands of the village fire brigade. Had the fire gained further headway, the entire brick block would undoubtedly have been destroyed. The stock was covered by insurance.

Mr. M. Littleton, a member of the brigade, was badly injured when a cap on the chemical engine blew off, striking him in the face and causing several deep cuts.

DOURO NEWS

DOURO, Jan. 29—Miss Rosabelle Sullivan of Toronto is visiting her parents, Mr. and Mrs. Edward Sullivan.

Mr. Dennis Begley of Downeyville was a week end visitor with his mother-in-law, Mrs. Elizabeth Sheehan.

Mr. David McPhee of Brandon, Man., a former resident of Dummer, is renewing old acquaintances and is a guest of the Carlow and Forsythe families and other friends.

Miss Helena Kennedy, R.N., who was called home owing to the death of her brother has gone to resume her duties at Detroit.

Mr. Phillip Mahoney of Toronto is visiting his brother, Jeremiah.

Miss Agnes Sullivan is visiting friends in Peterboro.

Mr. Bath Condon is quite seriously ill.

WELCOME NEWS

WELCOME, Jan. 29. — The ladies of the W.M.S. met at the home of Mrs. Gordon Kellogg on Thursday afternoon and spent the afternoon sewing for a needy family in the vicinity.

The funeral of the late George Dinnar was held from the home of his son-in-law, Mr. Harry Brooking on Thursday afternoon. Interment was in Welcome cemetery.

Master Russell Boyd of Frobisher who with his father and family are spending the winter in Ontario, is at present visiting Port Hope and Welcome friends.

Messrs. Ross and Mervin Dickenson attended the Oshawa-Port Hope game at Oshawa on Friday night.

Mrs. Jackson from Saskatchewan is visiting at the home of Mrs. W. Symons.

There is considerable sickness in the neighborhood.

OLD RAGS.

Planneiette pajamas, silk skirts, old table linen make the best of dustcloths for highly polished furniture.

Hadn't Spoken Since '11 So Couple Are Divorced

AKRON, O., Jan. 31 (A.P.).—Sixteen years of married life, during which husband and wife lived in the same home without speaking to each other, were revealed here Saturday when a divorce was granted to Mrs. Elizabeth Arnold, 69 years old, from her husband, John Arnold, 71, farmer.

The Arnolds had been married 50 years. Mrs. Arnold charged that her husband ceased speaking to her in 1910 "even at times sleeping in the barn to aggrieve her, and habitually ignoring and treating her with contempt."

The husband charged his wife first adopted the silent policy during a "fit of temper" and without cause.

Testimony at the hearing showed that when meals were served, Mrs. Arnold rang a bell to summon her husband. They then sat at the table together, each reaching for food without asking for it to be passed.

NEWS BRIEFS.

CANADIAN DIES.

HAMILTON, Bermuda, Jan. 31.—(Canadian Press).—Major-General James C. MacDougall, who commanded the Canadian Training Division at Shorncliffe, England, in 1915-16, died at King Edward Hospital here yesterday.

Major-General MacDougall was born in Toronto in 1863. He joined the Canadian permanent force in 1885; served in South Africa and throughout the European war.

ARRIVE AT BASE.

MT. CLEMENS, Mich., Jan. 31.—(Canadian Press).—Ten of the army pursuit planes from the army air base at Selfridge field, near here, arrived at the home base last night after completing a good-will tour of Canadian cities. Two of the planes, disabled, were left behind near Rochester, N. Y., and a convoy plane at Oswego, according to Major P. N. Lanphier, in command of the tour.

STEAMERS COLLIDE.

NEW YORK, Jan. 31.—(Canadian Press).—The White Star passenger steamer Celtic and the American Diamond Line steamer Anaconda collided during a thick fog near Nantucket today. A wireless message from the Celtic said the steamer had received some damage above the water line and was proceeding to Boston. The Anaconda, from Rotterdam, was able to continue her journey to New York.

POSTPONE CONTESTS.

DETROIT, Mich., Jan. 31.—(Canadian Press).—Soggy ice again caused the postponement of the national ice skating races here yesterday. A third attempt to stage the contests will be made tonight.

OBITUARY.

JAMES GIBSON.

CAMPBELLFORD, Jan. 31—The funeral of the late James Gibson took place on Friday morning from his late residence on George street to St. Mary's Catholic church, where services were conductd by Rev. Father Phelan.

Interment took place in the Roman Catholic cemetery, Warkworth.

JOHN W. LUCAS.

The death occurred yesterday at his late residence in Bailieboro, of John W. Lucas, aged 86, a highly respected citizen in the community.

In former years he conducted a successful carriage manufacturing business, retiring afterwards to take up farming. Later he retired from farming and took up residence in Bailieboro. He was an Anglican by religion and in politics was an ardent Conservative.

He is survived by two daughters, Mrs. Dawson of Bailieboro and Miss Minnie Lucas at home; one son, W. T. Lucas, Progressive member for Camrose, Alberta, in the Federal House.

The funeral will take place from his late residence on Wednesday, at 2 o'clock to St. Paul's cemetery on the fourth line of Cavan.

DAVID BARRIE.

NORWOOD, Jan. 31. — Sadness again overspread Norwood when it became known that another of her highly respected residents, Mr. David Barrie had passed away.

The deceased who was in his 73rd year, had been in failing health for quite a while and was taken to Mrs. Cumming's private hospital at Havelock, a week ago. All that could be done for him was done but of no avail. What makes his passing doubly sorrowful is the fact that his wife is in a very serious condition, and also that their eldest daughter, Mrs. George Barr, died about a month ago.

The funeral will be held from his late residence in Dummer on Monday afternoon, and interment will be made in the family plot in Norwood cemetery.

His wife, one daughter, Miss Jennie Barrie, and two sons Mr. W. J. Barrie and Mr. Roderick Barrie, are left to mourn the loss of a good and kind husband and father.

BROCK ST. RINK SKATING TO-NIGHT GOOD BAND IN ATTENDANCE.

JAPAN GROWING ANTI-BRITISH

Feeling Aroused by the Dispatch of Troops.

AGREE WITH STATES.

TOKIO, Jan. 31 (Canadian Press) — An undercurrent of anti-British feeling is intimated in many of the vernacular newspapers because of the movement of troops to China.

At the same time the journals express almost unanimous approval of the statement of Frank B. Kellogg, United States Secretary of State, the Kokumin Shimbun, one of the leading Japanese dailies, saying that the United States attitude reflects wisdom and good sense in contradiction to the British steps.

The Nichi Nichim, an independent afternoon newspaper, published in Osaka, welcomes the United States statemen, but fears that the British proposal to relinquish concessions might undermine the United States and Japanese positions.

The Jiji Shimpo, widely read by officials and business men, finds the United States and the Japanese policy of neutrality to be sympathetic and considerate. The Journal coincidentally remarks that such a policy will go a long way toward encouraging the Chinese.

TRADE REPORT

WINNIPEG, Man., Jan. 29 (Canadian Press)—The weekly trade report of the Canadian Credit Men's Trust Association Limited, reads as follows:

Saint John: The volume of business reported by the wholesale trade during the past week is just fair. The retail trade is still inclined to be rather slow. Collections fair.

Montreal: A good volume of business is reported by the wholesale trade throughout the province with an increase in the sale of dry goods over the previous week. Boot and shoe dealers report business is evident in the gent's furnishings and clothing line. Ladies' wear, however, continues fairly quiet but considered satisfactory. All lines of hardware, electrical goods, etc., have been brisk. Other lines are very fair. A fair volume of business has been transacted with city retailers during the past week and conditions in the country are considered fair. Wholesale collections may be considered fair. Retail, however, is a little slow. The activity of the building trade continues unabated and lumber centers are expecting a large cut. Pulp and paper companies are very busy and in many cases are increasing their plants. Mining camps also report a good amount of ore mined with a satisfactory yield. Unemployment in the city of Montreal appears less than usual and practically none reported elsewhere in the province.

Toronto: The steady demand for seasonable goods such as heavy underwear, clothing, rubbers, overshoes etc., continues unabated, according to reports received from the wholesale trade Other lines however are still comparatively quiet. A very satisfactory volume of business is being transacted by the retail merchants. Collections on the whole are fair.

Winnipeg wholesale dry goods and boots and shoes dealers continue to report a normal volume of business. Hardware and other lines are fairly quiet but considered satisfactor.. A fairly steady demand for seasonable goods, such as heavy underwear, clothing, rubbers, overshoes etc., is reported by the retail merchants and clearance sales have to some extent increased their volume. Collections satisfactory.

Regina: Wholesale grocers report a fair volume of business during the past week. Dry goods and boots and shoes, however, are very quiet; hardware and other lines report sales as quiet but satisfactory. Retailers have been doing a very fair volume of business, while country merchants report things as quiet. Wholesale and country retail collections are still very slow. City merchants however advise that their accounts are being cleaned up in a satisfactory manner.

Saskatoon: Wholesale grocers and drygoods dealers advise a satisfactory increase of volume of the previous week. Boots and shoes and hardware sale fair; other lines just fair. City retail trade slow; country fair. Wholesalers report collections during the past week as rather slow. City retailers fair; retail country slow. The cold weather prevailing during the past week has to some extent kept people at home.

Calgary: Business continues steady—numerous merchandise sales are in some quarers slightly affecting the retail trade, but all indications point to satisfactory business for some months to come. Collections fair.

Edmonton: Wholesale and retail trade generally steady; collections not up to expectations.

Vancouver: A fair volume of business is reported by local manufacturers. Wholesale grocery sales are good. Other lines fair to good and improving. The retail trade during the past week has been inclined to be quiet.

WHAT'S IN A BOOK?

Everything to fire the imagination and enrich the intellect. Romance and relaxation; science and various studies. But there may be, too, headache, tired eyes, nervous fatigue and many other physical disorders unless defective eyes are given the comfort and protection they need. See W. H. Lacey, Optometrist, 410 George Street. For evening appointment, 'phone 1160, 1084-J.

Hotel Serves 250 Guests Five Miles From Kitchens

WINNIPEG, Man., Jan. 31.—Something new in long distance catering was undertaken in Winipeg today, when the Western Retail Lumbermen's Association, which is holding its annual convention here this week, sat down to a luncheon in the Manitoba Gypsum Mill, more than five miles from the heart of the city. There were two hundred and fifty guests present, and the catering was undertaken by the Fort Garry Hotel.

All the equipment and food had to be moved from the hotel to the mill and a train of the C.N.R. was required for the purpose. The equipment included 2,500 pieces of cutlery; 3,000 pieces of china; 350 pieces of linen; 32 long tables; 300 chairs; an electric range; three 12-foot steam tables; and three 12-foot steam plate warmers.

A special train was operated to and from the mill for the convenience of the guests.

FRENCH CAPITAL IS SUSPICIOUS

(Continued from page one.)

many, but, afterwards, will throw it aside ruthlessly.

All in all the new German Government appears headed toward serious difficulties in persuading the French to get off the Rhine this year and that certainly is what Germany expects.

Failure to do that may have a repercussion in Germany and cause Wilhelmstrasse to regret its propaganda campaign, which goes so far as to cause to be sung at least one song about the oppressed Rhinelanders in every evening's cabaret programme in the nachtlokals of the German capital.

SAYS PRESENT SYSTEM, ETC.

Continued from page one.

than any other people for Chinese woes, Sir Austen said that undoubtedly the anti-British cry was the most dangerous factor in the present situation.

Outline Events.

Proceeding to outline recent events at Hankow, he characterized the seizure of the British concession as an outrageous and unjustifable attack on the long established rights of a peaceful British commercial community, and, combined with a similar outrage at Kiukiang, proved there was no guarantee of safety for British lives under the authority of the Cantonese government in the present revolutionary state of affairs.

He argued that while it was comparatively easy to evacuate the few British residents from Hankow, it would not be so easy from Shanghai; hence, while he did not desire to assume that there would be bloodshed at Shanghai, it would be a dereliction of duty if the British Government failed to take proper precautions.

Emphasizing that the defence force was non-aggressive, Sir Austen added:

"I hope no occasion will arise for its use. There is no intention on our part to hold Shanghai if we can obtain satisfactory assurances that what has happened at Hankow will not be repeated at Shanghai."

He heartily reciprocated the expressed desire of Eugene Chen, the Cantonese Foreign Minister for a settlement of the treaty and other questions on a basis of economical equality and respect for each other's political and territorial sovereignty. He therefore desired to saying nothing to make a friendly settlement more difficult, but preferred to look for what he hoped would be a happier future.

WOOLER PERSONALS

WOOLER, Jan. 31.—Mr. and Mrs. M. Sharpe entertained Mr. and Mrs. C. R. Terrill and family to tea, on Tuesday evening.

Dr. and Mrs. McQuade, Mrs. Barlow of Trenton and Mr. and Mrs. C. R. Terrill spent Sunday with Mr. and Mrs. C. F. Wessels.

Mr. and Mrs. Henry Curry entertained a number of their friends to tea on Tuesday evening.

The members of the young married people's organized class and suerintendent of the Sunday school called on Mr. and Mrs. Rose, on Tuesday evening, to extend to them a welcome to attend the Sunday school and to enjoy the "club" activities during this season of the year.

The Willing Workers organized class met for a business meeting at Mrs. McConnel's on Tuesday evening.

Mrs. Forester of Trenton spent Sunday with Mr. and Mrs. E. M. Wessels.

Mrs. Etta Rowe gave a dinner to a number of her friends and neighbors on Tuesday.

Mr. William Hennessy of Hilton is spending a few weeks with Mr. and Mrs. Dan Hennessy.

Wood sawing is much in order but owing to the sudden drop of the mercury to 15 degree below zero during Tuesday night, men were busy putting the wood in the furnace the next day.

Percy Gooding has been butchering. He dressed seven hogs and took them to Trenton markets, receiving $16 a hundred.

Mrs. Aylmer Darland has returned home from Belleville hospital, feeling much stronger since her operation.

Mrs. Alice Wessels has quite recovered her illness, and is now able to be around the house again.

GREAT INCREASE IN IMMIGRATION

Rural Population of Canada Has Received Large Addition.

FROM NORTH EUROPE.

MONTREAL, Jan. 31. — There has been an appreciable increase in the movement of new settlers to the Dominion from the British Isles, the Scandinavian countries and other places in Europe, during the year just ended, and in directing these people to Canada and placing them on the land, the Department of Colonization, Agriculture and Natural Resources of the Canadian National Railways, has played an important part by means of the overseas organization and through the forces established in this country. The Director of the Department, Dr. W. J. Black, in reporting on the season's work to W. D. Robb, Vice-President in charge of colonization is enabled to state that in the matter of families transferred to new homes in Canada, domestics brought across and placed in employment juveniles sent to farm apprenticeship and men placed in agricultural work, the activities of the department during 1926 show an increase of 216 per cent in comparison with 1925.

It requires some time to effect a complete analysis of arrivals at the Atlantic ports, but with a general increase in third class passengers it is quite clear that the rural population of Canada has received considerable addition. In twelve months of 1926, third class passengers arriving at the ports of Quebec, Halifax and Saint John, numbered approximately 125,000 and of that total more than 66,000 proceeded to their destinations in this country over the lines of the Canadian National Railways.

Not all third class passengers are immigrants, and, on the other hand a percentage of settlers will always be found in the cabin class. Again there are returning Canadians included in third class returns, as well as tourists, but the greater proportion of those crossing the Atlantic in the third class are new to the country.

In the report prepared by Dr. Black it is shown that the number of families from the British Isles who came to Canada during the year was double that of the previous year. In the movement from the Scandinavian countries, from Holland, from Switzerland, from Belgium and from other parts of Europe, there is also shown an increase in the number of families, which is regarded as highly satisfactory.

Another section of the report deals with the results of land seekers' excursions, a movement encouraged by the department's staff which periodically directs prospective land purchasers towards suitable sections in the west. During the year the excursionists who came from various points in the Western part of the United States purchased land from the company and from private owners amounting to 24,000 acres, paying more than $427,000 for these lands.

The general activities of the Colonization Department in Canada include the enlargement of facilities and the establishment of accommodation at Winnipeg to take care of new settlers. Considerable work has been done in establishing settlements, one such being at Pass Lake Sibley Township near Port Arthur, where a settlement of Danish agriculturists has had considerable success. In the Abitibi district of Quebec a number of Polish families have been placed.

In connection with the work in the British Isles, attention is drawn to Dr. Black's report to the correspondence lecture course in Canadian farming. This course, comprising ten separate lectures, has been devised for the salaried worker or the young man at the threshold of life's work who has come to realize that while there may be little ahead of him in the crowded conditions in the Old Country, there exists for him real opportunities in the free open-air life of Canada. This course has been specially designed for the man interested in Canadian farming who is ambitious to possess a farm of his own. So successful has been the plan since its inception in the British Isles that the Department of Colonization has now decided to extend it to some of the Continental countries and the course is now being translated into the languages of the countries concerned. Up to the period dealt with by Dr. Black's report 1502 students had enrolled in the British Isles for the course.

Reports from Overseas officers of the Colonization Department, Canadian National Railway, indicate extensive bookings for the current year with a consequent increase during 1927 of the flow of immigration to Canada.

LILY BULBS.

Lily bulbs will not prosper in the house unless the water in which they grow is changed twice a week and they are kept in a cool place.

The longest calendar year on record was 47 B.C. In containe 445 days, by order of Julius Caesar in order to make the seasons conform to the solar year.

BAND TO-NIGHT
Sacred Heart Rink
(Also Thursday Next)
Admission 15c, and 20c.

District Markets

Prevailing prices in towns and villages in The Examiner's territory at the end of the week.

AT DOURO.

DOURO, Jan. 31.—Following are the week end retail market prices:

Pork, 17c.; long, clear breakfast bacon, 25c.; dairy butter, 40c.; eggs, fresh, 40c..

Live stock prices, quoted by U. F.O. shipper, are: Cattle, selects, 7c. a pound; common butcher, 4 1-2 to 5c.; hogs, live, thick smooth, 11c. cwt.; select, graded, $2.22 per hog above the thick smooth price.

Hay, $10 a ton.

AT BURNBRAE.

BURNBRAE, Jan. 29.—Following are the week end retail market prices:

Creamery butter, 47c.; dairy butter, 45c. and 40c.; fresh eggs, 40c. to 45c.. Cattle, common butchers, 4c.; hogs, live, thick smooth, $11.00 cwt. Oats, 60c. a bushel.

Several farmers selling beef by quarter at 9 cents a pound for fronts and 10 cents for hinds. Little doing in the grain market except corn, which is being sold off cars at 90 cents a bushel. Soft wood in 4 foot lengths $4.00 a cord or $6.00 delivered.

AT ROSENEATH.

ROSENEATH, Jan. 31.—Following are the week end retail market prices:

Beef, sirloin, 22c.; round, 20c.; roast, 18c.; stew, 16c.; pork, 42c.; breakfast bacon, 34c.; butter, creamery, 42c.; dairy, 35c.; eggs, fresh, 50c.; chickens, 20c.; stewing fowl, 16c.; potatoes, $2 a bag.

Live stock and grain prices are: Cattle, selects, 6c. a pound; common butchers, 5c.; hogs, live, thick smooth, $11.25 cwt.; select, graded, $13.25 cwt.; dressed, head on, -17 cwt

Oats, 50c. a bushel; wheat, $1.25 a bushel; braley, 75c. a bushel. Hay, $10 a ton.

AT MARMORA.

MARMORA, Jan. 29.—Following are the week end retail market prices:

Beef, sirloin, 25c.; round, 20c.; roast, 15c.; stew, 10c.; veal, 20c.; pork, 25c.; lamb, 35c.; breakfast bacon, 40c.; butter, creamery, 50c.; dairy, 40c.; eggs, fresh, 60c.; storage, 55c.; chickens, 25c.; stewing fowl, 20c.; potatoes, 30c. a peck, $1.75 a bag.

Live stock and grain prices are: Hogs, dressed, head on, $15.00 a cwt.; head off, $16.00 cwt.

Oats, 70c. a bushel; wheat $1.50 a bushel. Hay, $12 and $14 a ton.

Buffalo steak, 25c. a pound. Cheese, 30c. a pound.

AT BETHANY.

BETHANY, Jan. 31.—Following are the week end retail market prices:

Beef, sirloin, 25c.; round, 22c.; roast, 18c.; stew, 15c. Pork, 25c. Breakfast bacon, 40c. Butter, dairy, 37c.. Eggs, fresh, 40c. Chickens, 29c. Potatoes, $1.25 and $1.35 a bag.

Hay, $14.00 a ton.

AT MADOC

MADOC, Jan. 31—Following are the week-end retail market prices:

Beef, sirloin, 20c; round, 20c; roast 17c; stew, 15c. Pork, 25c. Lamb, 30c. Breakfast bacon, 50c. Butter, creamery, 48c; dairy, 45c. Eggs, fresh, 50c. Chickens, 25c. Stewing fowl, 20c. Potatoes, 30c a peck; $1.50 a bag.

Livestock and grain prices are—Cattle, common butchers, 4c lb., hogs, live, thick smooth, $11.00 cwt.; dressed, head on, $16 cwt.; head off, $17 cwt.

Oats, 60c a bushel; wheat, $1.50 a bushel; barley, 75c to 80c bushel. Hay, $12 a ton.

AT WARSAW

WARSAW, Jan. 31 — Following are the week-end retail market prices:

Beef, sirloin, 25c; round, 22c; roast 17c; stew, 12c. Pork, 22c, 25c, 30c. Breakfast bacon, 45c. Butter, dairy, 35c to 37c. Eggs, fresh, 45c. Chickens, 20c to 30c. Potatoes, 35c a peck; $2.00 a bag.

Grain prices are: Oats, 65c a bushel; wheat, $1.30 a bushel; hay, $12.00 a ton; buckwheat, 85c bushel.

AT BONAR LAW

BONAR LAW, Jan. 31—Following are the week-end retail market prices:

Beef, sirloin, 22c; round, 20c; roast, 18c; stew, 10c. Pork, 30c. Breakfast bacon, 45c. Butter, creamery, 40c; dairy, 35c. Eggs, fresh, 60c; storage, 45c. Chickens, 30c. Stewing fowl, 25c. Potatoes, 40c a peck; $2.00 a bag.

Livestock and grain prices are—Hogs, live, thick smooth, $11 cwt.; select graded, $11 cwt.; dressed, head on, $15 cwt.; head off, $17 cwt.

Oats, 50c a bushel; wheat, $1.40 a bushel; barley, 75c a bushel. Hay, $10 a ton.

AT STIRLING.

STIRLING, Jan. 31. — Following are the week-end retail market prices: Beef, sirloin, 22c lb; round 20c; roast 15-18; stew 12c; pork 25c; lamb, 25-30; breakfast bacon, 40; butter, creamery, 50c dairy, 40c; eggs, fresh, 38-45c chickens, 25c; potatoes, 40c peck; 2 bag.

Cattle, selects, 5c lb; common butchers 4c; hogs live, thick smooth, $11; dressed, head on, $15 wt. Oats, 55c bush; wheat $1.25 bush; barley, 75c bush; hay $10 ton.

AT MILLBROOK.

MILLBROOK, Jan. 31. — Beef, sirloin, 25c lb; round 22c; roast, 18-22c; stew, 12-15c; veal 22-25c; pork, 25c; lamb 30c; breakfast bacon, 50c, butter, creamery, 47c; dairy 42c; eggs, fresh, 50c; storage 50c; chickens, 30c; stewing fowl, 25c; potatoes, 35c peck and $1.75 bag.

Cattle, selects, 6 to 6 1-2c lb; common butchers 5 to 5 1-2; hogs live, thick, smooth, $11 cwt; select graded, $12-$13 cwt; dressed, head on $16 cwt; head off, 17c lb.

Oats 55-60c bush; wheat $1.20 bush, barley 55-60c bush; hay $16 ton; spring wheat $1.10 to $1.15, rye 85c; buckwheat 72c.

AT BAILIEBORO.

BAILIEBORO, Jan. 31. — Pork 20c lb; creamery butter 40c; dairy 38c; eggs, fresh, 48c; storage 43c; chickens, 25c; stewing fowl, 20c; potatoes, 50c peck or $2 bag.

Hogs, live, thick smooth, $11; select graded $12 cwt; wheat $1.20 bush. Hay $10 ton.

Red clover is selling a $16.50 bush, white beans at 5c lb; cheese at 25c lb.

AT COBOURG

COBOURG, Jan. 31 — The new restrictions passed by the Dominion government have not increased the price of eggs here to any noticeable extent. Eggs are selling from 40c to 55c on the local market and seem to be fairly plentiful. The very cold weather of the past week made some little difference in production, but they are coming in more freely now. Butter is selling from 40c to 45c for dairy butter while creamery butter is 45c a pound. Chickens sold for 30c a pound and hens from 25c to 30c. There were few other fowl offered.

Beef roasts on the market sell from 18c to 22c a pound. Lamb sells from 20c to 35c, and veal from 15c to 28c. Live hogs are from $10 to $11; baled hay is $20, and loose hay from $12 to $14. Body hardwood brings $14.00 a cord.

AT WOOLER

WOOLER, Jan. 31—Butter, dairy, 40c a pound; butter, creamery, 43c a pound; eggs, 40c a dozen; potatoes, $2.00 a bag; hogs, dressed, $16.00 a hundred; beef, roast, 18 cents a pound; beef, steak, 25c a pound.

AT ENNISMORE

ENNISMORE, Jan. 31.—Following are the week-end retail market prices:

Butter, creamery, 45c; dairy 40c; eggs, fresh, 55c; chickens, 25c; potatoes $2.00 a bag.

Livestock and grain prices are: Cattle, selects, 6c a pound; common butchers, 4c; hogs, live, thick smooth, $11 cwt.; select graded, $12 cwt; dressed, head on, $17 a cwt; head off, $18 cwt.

Oats, 55c a bushel; wheat, $1.18 a bushel; barley, 70c a bushel; hay, $14 a ton.

AT OMEMEE

OMEMEE, Jan. 31. — Following are the week-end retail market prices

Beef, sirloin, 23c; round, 20c; roast, 15c; stew, 12 1-2c; veal, 15 to 30c; pork, 20 to 25c; breakfast bacon, 45c; butter, dairy, 37c; eggs, fresh, 40c; chickens, 25 to 28c; stewing fowl, 23c; potatoes, 30c peck, $1.50 a bag.

Livestock and grain prices are: Cattle, selects, 6 to 7 1-2c a pound; common butchers, 5 to 6c; hogs, live, thick smooth, $11.00 cwt.; select graded, $12.10 cwt; dressed, head on, $16.00 cwt; head off, $17 a cwt.

Oats, 55c a bushel; wheat, Fall, $1.20 a bushel; barley, 65c a bushel; hay, $12.00 a ton. Buckwheat, 70c; Spring wheat, $1.15.

AT LINDSAY

LINDSAY, Jan. 31. — Following are the week-end retail market prices:

Beef, sirloin, 30c; round, 25c; roast 25-27c; stew, 12 1-2 to 15c; veal, 13 to 16c; pork, 25 to 35c; lamb, 25 to 27c; breakfast bacon, 45 to 55c; butter, creamery, 48 to 52c; dairy, 45c; eggs, fresh, 50 to 55c; storage, 45c; chickens, 30 to 35c; stewing fowl, 20 to 25c; potatoes, 40c a peck; $2.25 a bag.

Livestock and grain prices are: Cattle, selects, 6 to 7c a pound; common butchers, 4 to 6; hogs, live, thick smooth, $11.25 cwt; select graded, $16 a cwt; dressed, head on, $19 cwt; head off, $20 cwt.

Oats, 75c bushel; wheat, $1.25 bushel; barley, 65c bushel; hay, $20 ton.

AT CAMPBELLFORD

CAMPBELLFORD, Jan. 31. — Following are the week-end retail market prices:

Beef, sirloin, 22c; round, 20c; roast, 17 to 25c; stew, 10 to 12c; pork, 25c; lamb, 15 to 35c; breakfast bacon, 40 to 45c; butter, 40c; eggs, fresh, 45c; chickens, 30c; stewing fowl, 25c; potatoes, 40c a peck; $2.00 a bag.

Livestock and grain prices are: Cattle, selects, 5 to 6c a pound; common butchers, 4 to 5c; hogs, live, thick smooth, $11 cwt.; select graded, $12 cwt; dressed, head on, $17 a cwt; head off, $18 cwt.

Oats, 65c bushel; wheat, $1.50 bushel; barley, 85c a bushel; hay, $12 a ton, loose.

AT NORHAM.

NORHAM, Jan. 31.—Following are the week-end retail market prices:

Beef, sirloin, 16c; round, 16c; roast, 12c; stew, 9c; pork, 20c; breakfast bacon, 33c; butter, creamery, 44c; dairy, 33c; eggs, fresh, 45c; storage, 40c; chickens, 23c; potatoes, 40c peck; $2.25 a bag.

Live stock and grain prices are: Cattle, selects, 6c to 6½c a lb.; common butchers, 4c to 4½c; hogs, live, cutters, $2.50 cwt.; select graded, $11.25 cwt.; dressed, head on, $15 cwt.; head off, $16 cwt.; lambs, $10.50 cwt.; sheep, $5 to $7 cwt.; calves, dressed, $9 to $11 cwt.

Oats, 50c bushel; wheat, $1.25 bushel; barley, 90c bushel; hay, $10 ton.

AT HASTINGS.

HASTINGS, Jan. 31.—Following are the week-end retail market prices:

Beef, sirloin, 23c; round, 22c; roast, 18c to 25c; stew, 12½c; veal, 30c; pork, 25c; lambs, 40c; breakfast bacon, 50c and 55c; butter, creamery, 48c; dairy, 40c; eggs, fresh, 40c and 42c doz.; storage, 35c; chickens, 25c; stewing fowl, 20c-22c; potatoes, 40c peck, $1.90 a bag.

Live stock and grain prices are: Cattle, selects, 7c lb.; common butchers, 5c to 6c; hogs, live, thick smooth, $11 cwt.; select graded, $11.50 cwt.; dressed, head on, $17 cwt.; head off, $19 cwt.

Oats, 65c bushel; wheat, $1.28 a bushel; hay, $12 ton.

AT KEENE.

KEENE, Jan. 31.—Following are the week-end retail market prices:

Beef, sirloin, 25c; round, 25c; roast, 20c; stew, 15c; breakfast bacon, 45c; butter, creamery, 43c; dairy, 40c; eggs, fresh, 45c doz.; chickens, 25c; stewing fowl, 22c; potatoes, 40c peck, $2 a bag.

Live stock and grain prices are: Hogs, live, thick smooth, $10.75 cwt.; select graded, $11.75 cwt.

Oats, 50c bushel; wheat, $1.25 a bushel; barley, 75c a bushel; hay, $13 a ton.

AT HAVELOCK.

HAVELOCK, Jan. 31.—Following are the week-end retail market prices:

Beef, sirloin, 25c; round, 20c; roast, 15c to 20c; stew, 15c; veal, 30c; pork, 28c; lamb, 20c to 35c; breakfast bacon, 38c-40c; butter, creamery, 45c-50c; dairy, 37c-40c; eggs, fresh, 50c; storage, 45c; chickens, 28c to 32c; potatoes, 35c peck, $1.75 a bag.

Oats, 80c bushel; wheat, $1.25 a bushel; barley, 80c bushel; hay, $12 a ton.

CHINA WEDDING DAY OBSERVED

Mr. and Mrs. David Patton Receive Gifts From Friends.

MILLBROOK NEWS

MILLBROOK, Jan. 29.—A pleasant surprise was prepared for Mr. and Mrs. David Patton, Zion line, Cavan, on Wednesday evening, Jan. 26, when over seventy-five of their neighbors and friends, many of the latter coming a considerable distance, gathered at their home to celebrate with them the twentieth anniversary of their wedding day.

With their customary warm-hearted hospitality, Mr. and Mrs. Patton welcomed their self-invited "guests," and after some time spent in enjoyable conversation, Mr. M. Thexton, who acted as chairman for the occasion, invited the bride and groom to a central position in the group, when Mr. D. Gallagher read the following address, and on behalf of a wide circle of relatives and friends, Mrs. Thexton presented to Mrs. Patton a tea service of fine china and a beautiful service tray, while to Mr. Patton was given a handsome mantel clock, Miss Bena Brown offering the gift:

"To Mr. and Mrs. David Patton.

"Dear Friends, — We, your friends and neighbors, have gathered here this evening to celebrate with you the twentieth anniversary of your wedding day.

"It is with great pleasure that we have taken this opportunity, and though a few years have faded away since that happy occasion, yet our sincerest wishes are that Providence may grant you and Mr. Patton many more years to your happy union, and that prosperity may ever be in your pathway.

"Since your residence within our midst you have in every way shown yourselves worthy of the highest respect and esteem in our neighborhood, ready at all times to lend a helping hand when called upon.

"You both carry with you our noblest wishes that many bountiful blessings may abide with you and your family; and now, to show in a slight degree our esteem and good wishes toward you, we would ask you, Mrs. Patton, to accept this tea service and tray, and Mr. Patton this clock, not because of their intrinsic value, but because of the sincerity and respect in which you are held among us.

"Wishing you all this life can achieve in a full and plenteous future.

"Signed on behalf of your friends and neighbors — Mr. M. Thexton, Miss Bena Brown, Mrs. M. Thexton, Mr. Alvin Brown."

Mr. Patton made a suitable reply on behalf of his wife and himself, and all joined in singing, "For They Are Jolly Good Fellows." Quite a number of letters were then read from friends at a distance, expressing regret because of inability to attend the happy gatherings and offering sincere congratulations to the bride and groom of twenty years' standing on having the privilege of celebrating their china wedding anniversary.

A brief speech from Mr. Keegan Brown was followed by a piano solo by Miss Lillian Crocker and vocal solos from Mr. D. Gallagher, and the singing of "Auld Lang Syne" brought the formal programme to a fitting close.

The "guests" having come with well-laden baskets, a bountiful supper was served by the committee in charge, after which music, games, etc., were indulged in before a very delightful evening concluded, and the guests, with reiterated good wishes left for their respective homes.

Among those from outside points who were present were the bride's brother, Mr. J. Byers, of Janetville; Miss Hazel Husk, of Omemee; Mrs. Fred Rorke, Mrs. F. Sanderson and Mrs. William Brisbin, of Peterboro.

Church Night.

The weekly "Church Night" held each Wednesday at 7.30 p.m., in the basement of the United Church, is apparently growing in interest and popularity, the attendance this week being larger than on either of the nights in the two previous weeks since the occasion was inaugurated.

The Fallis line group was responsible for the evening's entertainment, and fulfilled its obligation in a very enjoyable manner. Mr. W. Fred Fallis was chairman, and explained that "the man behind the plow, with his accessories," made up the party in charge for this particular gathering.

The formal programme had the following items:

Piano duet—Misses Flossie and Annie McMahon.

Recitation—"Two Frogs," by Mary Ball.

Brass quartette—"Medley of Sacred Airs" by Messrs. G. E. Burnham, W. H. Coombe, A. A. Birchard and J. H. Isbister.

Recitation—"Aunt Tabitha," by Miss Hazel McMahon.

Recitation—"A Boy's Essay on Goats," by Lloyd McMahon.

Reading—"Aunt Sally and the Amalekites," by Mrs. A. J. Brown.

Selection by the Brass Quartette.

Recitation—"Halloo," by Miss Hazel McMahon.

Chorus — "By Bonnie," by the Fallis line group. Encore, "Highland Laddie."

Reading—"Fighting Temeraire," by Miss Florence Fallis.

An old-fashioned spelling match was interjected at this point, which created a good deal of merriment. Messrs. A. J. Brown and W. F. Fallis were captains and Miss Hazel McMahon gave out the words, Mr. Fallis' side having the largest number still lined up when time was called.

A generous serving of pie and whipped cream provided quite satisfactory refreshments, and the usual community singing of hymns thrown on the screen was followed by a brief talk by the pastor, Rev. F. H. Howard, on the subject, "God's Trust in the Ordinary Common Man to Put Over the Projects of the Kingdom." "God united His energies to the will that chooses and the heart that trusts," summed up the topic briefly, and the gathering was dismissed with the benediction.

Next Wednesday the East End group will provide the programme and entertainment for the evening. Everybody is invited, though the primary object is to bring all the families connected with the church into a happy social relationship and Christian fellowship.

CROSS BURNED AT TRENT TOWN

Campbellford Citizens Startled By Fiery Symbol on High Hill.

SATURDAY NIGHT.

CAMPBELLFORD, Jan. 31—From the highest pinnacle of Ogilvie's Hill, in the western section of the town, the spectacle of a burning cross was presented to the citizens of the community on Saturday night.

From its high point of vantage the flaming cross shot volumes of smoke and flames high into the air and could be viewed from nearly every section of the town, and for miles around. The first glimpse of the burning cross was seen shortly after 10 p.m. and continued for about an hour.

Rumors about town attribute the buring of the cross to members of the Klu Klux Klan.

Coates Party To Enjoy Alberta Dinner At Sea

WINNIPEG, Jan. 29. — Somewhere between Honolulu and the Fiji Islands the Rt. Hon. J. Coates, Premier of New Zealand, his wife, the members of his party who recently passed through the Dominion, will enjoy an all-Alberta dinner. Buffalo steaks, wild ducks, Prairie chicken, partridge, moose, venison, and buffalo tongues in sufficient quantities to provide several meals, were presented to the visiting Premier by A. S. Ducklos, of Edmonton, when the party passed through, recently, some of it was used on the train, but at the request of Mr. Coates, some has been saved and is being placed in refrigerators on board the ship, to be served when the ship is in mid-Pacific.

In making this request known to C. K. Howard, general tourist agent of the C.N.R., who accompanied the party, Mr. Coates said, "I want to preserve not only the memory but the taste of Canada as long as I can. It is a delightful country and my visit has been exceptionally pleasant."

In recent years many women throughout the United States have taken up the breeding of pedigreed dogs as a business and have found it to be a very profitable line of work.

FREE--$7,000 In Cash Prizes--FREE

The Mail and Empire's $7,000 Gold Mine Offers $3,000 For You

ANSWER THIS PUZZLE--WIN A BIG CASH PRIZE

THE MAIL AND EMPIRE OFFERS THIS TREMENDOUS FORTUNE TO EVERY MAN, WOMAN AND CHILD. Play the easiest game in the world and win a share in $7,000.00. The greatest game on earth arrives to-day. For every man and woman and child who is not a careless dreamer—who really wants to succeed and has the will to do it—The Mail and Empire offers a chance to share in $7,000.00. Here is the greatest gold mine of them all, the greatest chance at riches that ever came, the finest offer ever made, FOR SIMPLY FINDING "C-WORDS" IN THE SIMPLEST PUZZLE EVER MADE.

How Many Objects Beginning With the Letter "C" Can You Find in This Picture?

There is no catch in it. There is nothing hard to do. There is nothing to risk. And there is three thousand dollars to win. Turn to the picture below. Within its borders are a number of objects and articles, the names of which begin with the letter "C". You will find all sorts of things that begin with the letter "C"—there is a "Cat", there is a "Cow", there is a "Crow", a "Calf" and a "Cigar", and "Cabbage", etc. None of them are hard to find. None of them are unusual words. Easy words. Waiting right on this page with $7,000 buried in them ready for you. See how many you can find. We publish this picture to-day only to start you on your road to riches. It is a large picture. All the objects starting with "C" are there and easy to find. And that is the key to the SEVEN-THOUSAND-DOLLAR GOLD MINE. Fifty cash prizes will be given for the 50 best lists of words submitted in answer to this puzzle. The answer having the largest and nearest correct list of visible objects and articles in the picture that start with the letter "C" will be awarded First Prize; second best, Second Prize, etc.

YOUR ANSWER TO THE "C-WORD" PUZZLE MUST BE MAILED NOT LATER THAN SATURDAY, FEBRUARY 19TH

Choose Your Own Prize from the $7,000 List To Be Given Away

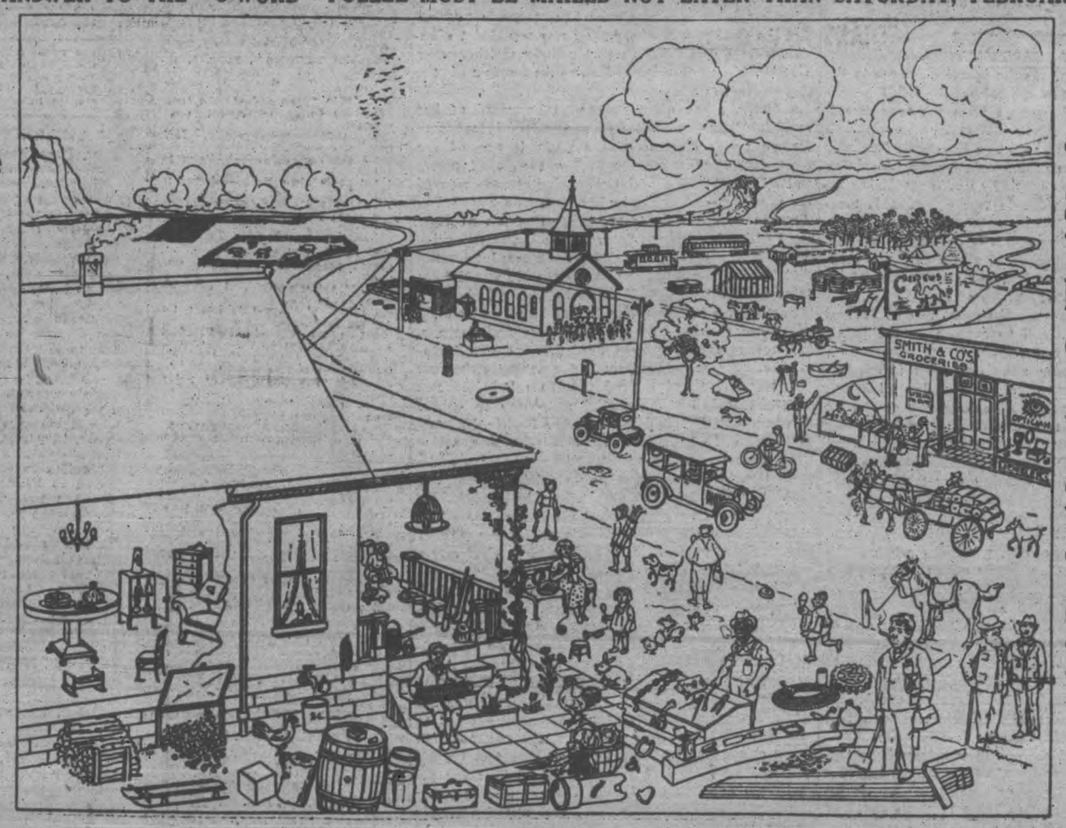

Then Start Your List of "C-Words" and Win That Cash Prize

LAUGH, LEARN AND WIN A SHARE OF $7,000 DURING YOUR SPARE TIME

The greatest opportunity of your life is what The Mail and Empire is offering you in this Picture Puzzle Game to "play and learn" while earning a big cash prize. You can't help enjoying the hunt for "C-Words" in this Picture Puzzle. All you need is an observing eye. Let's all join in and have a jolly good time. Give Mary a pencil, and Bobby a pencil, and the wife a pencil, and the oldest son a pencil. Make it a game. See who can find the most "C-Words" in ten minutes. You'll find it's fun. It's easy to do, it's educational, it's amusing, and it's WORTH THREE THOUSAND DOLLARS.

When you have made up your list of "C-Words" send it in along with one or three yearly subscriptions to The Mail and Empire at $5.00 per year each or $6.00 if delivered in Hamilton or London, which will qualify your answer for the Big Cash Prizes to be awarded promptly after the close of the Puzzle Game, March 1st.

Rules of The Mail and Empire "C-Word" Picture Puzzle Game

THESE EASY RULES TELL YOU WHAT WORDS TO USE AND WHAT WORDS NOT TO USE.

1. Any man, woman or child who lives in Canada, and is not a resident of Toronto, and who is not in the employ of The Mail and Empire or a member of an employe's family, may submit an answer. It costs nothing to try.

2. Prize winners in former picture puzzle games conducted by The Mail and Empire winning $200.00 or more are not eligible to participate in this puzzle.

3. All answers must be mailed by Saturday, February 19, 1927, and addressed to Puzzle Manager, Room 206, The Mail and Empire, Toronto, Canada.

4. All lists of names should be written on one side of the paper only, and words numbered consecutively 1, 2, 3, etc. Write your full name and address on each page in the upper right-hand corner. If you desire to write anything else use a separate sheet.

5. Only words that are nouns commencing with the letter "C" as are found in Webster's New International Dictionary, 1926 edition, will be counted. The nouns must be the names of objects seen in the picture. Do not use obsolete words. Do not use hyphenated words. Do not use compound words or words formed by the combination of two or more complete English words, each of which in itself is the name of an object. Do not use words denoting a condition, abstract words, colloquial words, and words described as foreign. The words must name concrete objects seen in the picture. Where the plural is used the singular cannot be counted, and vice versa.

6. Words of the same spelling cannot be used more than once, even though used to designate different objects. The same object can be named only once; the object so named, however, may contain as one or more of its parts other objects which may also be named.

7. The answer having the largest and nearest correct list of names of visible concrete objects shown in the picture that begin with the letter "C," with the least or fewest number of errors, will be awarded first prize. The second largest list of correct words, with the least or fewest number of errors, will be awarded second prize, and so on through the list until all prizes have been awarded. The prizes will be decided and awarded on a percentage basis. Misspelled words will be counted as errors. Neatness, style or handwriting have no bearing upon deciding the winners.

8. Any number of people may co-operate in answering the puzzle, but only one prize will be awarded to any one household, nor will prizes be awarded to more than one of any group where two or more have been working together.

9. In case a tie results from two lists having the same number of correct words, the list of these two having the fewest words wrong will receive the prize. In the event of a tie for any prize offered, where two or more answers contain the same number of correct words, and the same number of wrong words, the full amount of such prize will be paid to each tied participant.

10. Subscriptions, both new and renewal, payable in advance at $5.00 per year by mail, or $6.00 per year delivered by carrier boy in Hamilton or London, will be accepted. However, in qualifying for the $3,000 prize at least one new subscription must be sent in. No subscription for delivery in the City of Toronto will be accepted to qualify answers.

11. All new subscriptions will be carefully verified by the Puzzle Manager. Candidates sending old subscriptions as new will positively forfeit the credit of such subscription as qualifying for prizes.

12. All answers will receive the same consideration regardless of whether or not a subscription to The Mail and Empire is sent in.

13. Three prominent Toronto citizens, having no connection with The Mail and Empire, will be appointed to act as judges to select the winners, and participants by sending in their answers agree to accept the decision of the judges as final and conclusive.

14. The judges will meet on March 2nd, and announcement of the prize winners and correct list of words will be published in The Mail and Empire as quickly thereafter as possible.

50 CASH PRIZES--*How Prizes Will Be Awarded*

$7,000.00 CASH PRIZES

Here you are—the big prize awards. Winning answers will receive cash prizes according to the table below. Remember—a qualified winning answer wins the larger amounts. Aim for the big $5,000 award.

50 GRAND PRIZES	Prize if No Subscriptions Are Sent	Prize if One Subscription Is Sent	Prize if Three Subscriptions Are Sent
1st Prize	$50.00	$1,000.00	$5,000.00
2nd Prize	25.00	500.00	1,500.00
3rd Prize	20.00	300.00	1,000.00
4th Prize	10.00	65.00	200.00
5th Prize	10.00	65.00	200.00
6th Prize	5.00	50.00	100.00
7th Prize	5.00	50.00	100.00
8th Prize	5.00	50.00	100.00
9th Prize	5.00	50.00	100.00
10th Prize	5.00	50.00	100.00
11th to 50th Prizes inclusive	2.00	5.00	15.00

In the event of a Tie for any prize offered, the full amount of such prize will be paid to each tied participant.

Subscription Rates—Payable in Advance

The Mail and Empire anywhere in Canada by mail, $5.00 per year. Delivered by carrier-boy in Hamilton or London, $6.00 per year.

No payment will be accepted that will advance subscriptions more than three years from March next.

The "C-Word" Picture Puzzle Game is a campaign to increase the popularity of The Mail and Empire. It costs nothing to take part, and you don't have to send in a subscription to win a prize. If your list of "C-Words" is awarded First Prize by the Judges you will win $30.00; we are making the following special offer whereby you can win greater cash prizes by sending in ONE or THREE yearly subscriptions to The Mail and Empire.

Here's How Big Prizes Will be Awarded

$1,000.00 instead of $30.00 will be awarded to the answer winning first prize, provided ONE yearly subscription to The Mail and Empire at $5.00 per year has been sent in. Second Prize, $500.00; Third Prize, $200.00, etc. (See second column of figures in Prize List.)

$3,000.00 instead of $30.00 will be awarded to the answer winning first prize, provided THREE yearly subscriptions to The Mail and Empire (by mail at $5.00 per year each, or $6.00 each if delivered in Hamilton or London) are sent in. Second Prize, $1,500.00; Third Prize, $1,000.00, etc. (See third column of figures in Prize List.) In qualifying for the $3,000 prize at least one new subscription must be sent in.

And that's not all. We will give extra amounts on all prizes in the same manner. If your answer is qualified by THREE yearly subscriptions and you win fourth prize, you will receive $200, and so forth down the prize list.

Your own subscription will count, or subscriptions to start at some future date. Just write on the order when you want the paper started and it will start promptly on that date. You will find it easy to get subscriptions to The Mail and Empire to qualify your answer for the $3,000 Prize. It is by far the best daily newspaper published in Ontario.

Mail Your Puzzle Answers and Qualifying Subscriptions to

W. J. LATIMER, PUZZLE MANAGER, THE MAIL AND EMPIRE, TORONTO, CANADA, ROOM 206

The Examiner

PHONES—Editorial 1091. Business Office. 1800. Private Branch Exchange to all Departments.

The Examiner is a member of the Audit Bureau of Circulation.

The Daily Examiner, published every lawful evening by The Peterborough Examiner, Limited. Office, 415 George street. $6.00 per year, delivered in city; out-of-town subscribers, by mail, $4.00 a year.

The Weekly Examiner, published every Thursday. Subscription price $1.50 a year

U. S. REPRESENTATIVES

Special U. S. Representatives—W. H. Stockwell, 629 People's Gas Building, Chicago, Ill.

New York—Chas. J. Miller, 225 Fifth Avenue.

Advertising Rates on application.

E. M. CLOVER, Managing Director.

MONDAY, JAN. 31, 1927

. . . MIRROR OF THE PUBLIC MIND . . . INTERPRETER OF THE PUBLIC INTENT . . . TROUBLER OF THE PUBLIC CONSCIENCE.

MR. SQUIRE'S RESIGNATION.

Many Peterboro people who had come into contact with S. L. Squire, Deputy Minister of Highways for the Province, during his term of office have learned with regret that he has resigned from the position to accept an offer from a commercial firm that will give him bigger financial rewards for his ability.

Mr. Squire has made an excellent Deputy Minister, and the tribute paid him by the Minister of Highways that "any success we have had in improving the administration of the department is due in a great measure to Mr. Squire," has been richly earned.

He was an enthusiast in the matter of better roads, and combined with his zeal in behalf of improved highway facilities, splendid ability as an administrator.

His resignation to enter the commercial field is another proof of the difficulty of keeping good men in the public service, where the financial rewards do not begin to compare with the returns such men can obtain elsewhere.

Probably the majority of our public officials—certainly those who have proved their worth in the positions they occupy—could command better salaries in the field of private business; a condition that is often overlooked.

FOREST PRESERVATION.

Forest fires constitute the greatest menace to the preservation of our forest wealth. Such is the conclusion which must be drawn from the reports and discussions of the Canadian Forestry Association's convention at Montreal, says The Brockville Recorder and Times. An active propaganda for the prevention of forest fires is being carried on with gratifying results, but continued work in this direction is most necessary.

The ravages of fire annually destroys thousands of acres of valuable timber. Fully ninety per cent. of these fires, it is asserted, are preventable. This fact makes obvious the necessity of a continued, never ceasing battle to reduce the great loss of natural wealth in our forests and to impress on the public the significance of the situation.

Fire loss is closely associated with reforestration. The importance of a broad policy aiming to replace our forests which have been cut or burned has received general recognition. But such a policy desirable and necessary as it is can be more than counterbalanced by the fire loss. Efficient fire prevention safeguards our existing forest wealth; reforestration provides for its continuance in the future.

GENERALS—BUT NO ARMY.

Among many Canadians, particularly those who served with the Canadian forces overseas, there is a feeling that the resignation of Major-General J. H. MacBrien, Chief of Staff, is a national loss.

Major-General MacBrien is regarded as one of Canada's brainiest military men, an officer whose services the Department of Defence can ill afford to dispense with.

As to the reasons for his resignation one is said to be his inability to secure sufficient appropriations for military training in Canada.

Those officers of the militia who have been trying to keep the body and soul of their units together under the present inadequate financial support accorded them by the Government know that the Chief of Staff was not responsible for the existing conditions.

As a matter of fact, military training in Canada at present is an expensive farce.

The authorized strength of such units as our own Peterboro Rangers, for example, leaves only a handful of men for service in the ranks.

No real training can be done, and except in some city units where part of the expense is defrayed out of private pockets, the Canadian militia is able to make no progress.

And yet while this is the case, so far as the militia units are concerned, Canada is maintaining a headquarters staff in thirteen military districts throughout the country large enough to operate a huge army.

Each of these districts has a district officer commanding, an assistant adjutant and quartermaster-general, a deputy assistant adjutant and quartermaster-general, a general staff officer, an engineering officer, a medical officer, army service corps officers and a signal officer, not to mention the staff of subordinate ranks on clerical duties.

The system is top-heavy with generals and staff officers—with no men to train.

The overhead goes on and no results are being obtained.

In fact, the militia situation has developed to such a point that unless the appropriations for military training are increased sufficiently to guarantee some efficiency in the non-permanent forces the time has come to materially reduce the headquarters personnel.

That course would at least be consistent, which is more than can be said of the present attitude toward military training.

THE COUNCIL-MANAGER PLAN.

The Citizens' Research Institute has begun a series of pamphlets on the very interesting subject of the Council-Manager plan of municipal government, explaining, however, that the articles are intended merely to give information and not as a brief for or against the system.

The first of the series, just received by The Examiner, points out that there is a tremendous amount of hazy thinking and misinformation about the Council-Manager plan, due partly to the fact that the name early applied to it was Commission-Manager.

This gives the idea to some people that the Commission system and the Council-Manager system are the same thing, whereas they are fundamentally different.

Others get the impression that the system is autocratic because so many other commissions appointed for other purposes have been given autocratic powers, and because the word manager has been given a sinister meaning.

In the system variously styled the Council-Manager system, the Commission-Manager system or the Manager system the Council or Commission is simply a body elected by the citizens to formulate policies and see that they are carried out.

It should never have been called anything but a Council.

A Commission in a Commission-Manager city is only a Council, and a Council in a Council-Manager city is simply an elected body of representatives commissioned by the citizens to act for them.

If a municipality has (1) a Council or legislative body which decides on policies, sees that they are carried out but does not, itself, directly administer the carrying of them out, and (2) a chief administrative official called a Manager, Administrator or some other descriptive name, charged with the duty of carrying out the policies formulated by the legislative body and clothed with the necessary executive powers for carrying out the policies, including the right to appoint (or to nominate for appointment), promote and dismiss subordinates under a definite procedure laid down by Council, it is a Council-Manager city. If it has a Council which interferes in administrative details, or if it has a Manager which interferes in legislative details, or if the Manager is a Manager only because he has that name and draws the salary of that position, while at the same time having powers insufficient to make management possible, it is not a Council-Manager city. Names guarantee nothing. It is quite conceivable that many Mayor-Council cities may be in reality nearer to the Council-Manager system than some cities which are officially styled Council-Manager cities.

TORONTO AND HER HERO.

Since the news was flashed across the continent that George Young, the seventeen-year-old Canadian, had won the Catalina Channel marathon, Toronto has been in a state of hysterical excitement bordering on delirium. Of all the heroes she has ever honored in her own ecstatic way, he is, to judge from her rapture, the greatest. If only he would return to receive the homage that awaits him, there is nothing that the good people of the good city would not offer him, from a pass on the street railway and honorary membership in the Y.M.C.A. to the freedom of the city and a life endowment.

Toronto has every reason to be proud of her youthful Leander. His was a wonderful feat performed under conditions that made it one of the most dramatic adventures in the annals of sport; and all credit is due to big-minded, generous men of the city, that claims him as her own, who have taken steps to ensure suitable recognition of his achievement and safeguard his future.

But the thought must have occurred to many that Toronto's unrestrained hero-worship would have come with better grace if she had shown a little more appreciation of her prodigy before he set out on the adventure that was to win him fame and fortune. When encouragement was needed, none was forthcoming. He was the Canadian amateur swimming champion. He had a good title to ask help. But when he looked for financial assistance to enable him to undertake the journey to the Pacific, he looked in vain. In the city that, above all others, prides itself upon its Christian virtues, to say nothing of its sportsmanship, there was neither faith, hope, nor charity enough to cover even a loan to the lad. He begged for a chance to realize his dream, and all he received from the people now in raptures over him was, in Yonge street parlance, the "icy mitt" and a Y.M.C.A. letter of introduction.

It was not as if Young had emerged as a "dark horse" without a name or reputation. He had broken a number of records in swimming, and held quite a few championships. Over long distances he had outrivalled all competitors. He had convinced his trainer that he was "not only the greatest swimmer that Canada has produced, but the greatest swimmer the world has produced." And yet when he decided to sacrifice what he prized most, his amateur standing, in an effort to win glory for himself, credit for his city and country, and a comfortable future for his mother, there was not in the Toronto that is today pouring incense upon his head and would willingly anoint his feet, one good Samaritan, or one good sport, with sufficient interest in his adventure, or sufficient faith in his pluck and ability to help him along.

It was left to his mother to furnish, out of her slender savings, the "stake" for which he had appealed to others in vain. To her, and to the chum who accompanied him on his trip, he owed all the encouragement he received from his home town. And, but for the kindness of strangers en route, and the assistance of a fellow-Canadian in California, who attended to his final training, the gallant purpose with which he set out might never have been accomplished.

Toronto may well rejoice over the achievement of her adopted son, but remembering how she "passed him by" when he sought her aid, her ecstasy should be tempered by a sense of regret, if not of shame, for the sporting opportunity she missed in her ill-judged indifference to the champion she now vociferously acclaims—and should be laying up a moral to do better in future when a deserving cause looms up needing a bit of a boost.—Ottawa Journal.

EDITORIAL NOTES AND COMMENT.

It can at least be claimed for the month that ends tonight that it has offered a variety of weather conditions.

Peterboro's bathing beaches are to cost $875.70 this year. Nothing elaborate in the way of accommodation can be expected at that price.

The Province of Quebec made $4,400,000 profit out of the sale of liquor last year, but at that the big winner was the Federal Treasury, which picked up over seven million dollars in taxes from the same traffic.

Local barbers declare they will emigrate to Russia if the Bolsheviks ever decide to bob whiskers.—St. Catharines Standard.

Patriotism helps a man to pay his taxes, but paying taxes does not always make a man patriotic—Chatham News.

Mr. Chaplin's affairs seem to be getting beyond the comedy stage.—Galt Reporter.

CATTLE, GRAIN AND PRODUCE

Peterboro—Toronto—Montreal
Winnipeg.

MONTREAL GRAIN AND PRODUCE

MONTREAL, Jan. 31 (Canadian Press).—The export trade in Canadian grain on the Montreal market Saturday continued quiet. The domestic trade was also slow, but the tone of the market was steady.

Prices for all grades of Spring and Winter wheat grades of flour were well maintained under a limited demand.

The millfeed market was fairly active with a firm undertone. The market for standard grades of rolled oats was quiet and prices were unchanged.

The feature of the egg trade last week was the weak feeling that prevailed in the market for fresh eggs and prices closed with a decline of 2 to 5 cents per dozen. This was attributed to the increased arrivals from British Columbia and the fact that several cars from the United States were shipped here on consignment, which also had a depressing influence on the situation. The receipts Saturday were 1,249 cases.

In sympathy with the above prices for storage eggs were also reduced 2 to 4 cents per dozen during the week.

The butter trade continued inactive but firm. The receipts were 58 packages.

Extreme dullness again marked the cheese trade, but values were unchanged. The receipts were 42 boxes.

Grain and Produce Quotations

Oats, Canadian Western, No. 2, 75c
Oats, Canadian Western, No. 3, 67c.
Flour, Manitoba Spring Wheat patents, firsts, $8.20.
Flour, Manitoba Spring Wheat patents, seconds, $7.70.
Flour, Manitoba Spring wheat patents, stroug bakers, $7.50.
Flour, Winter patents, choice $6.10 to $6.15.
Rolled oats, per bag, 90 lbs, $3.65.
Bran $32.25.
Shorts $34.25.
Middlings $40.25.
Hay, No. 2, per ton, car lots, $14.50.
Cheese, finest Westerns, 19 to 19 1-4c
Butter, No. pasteurized, 41 to 41 1-2c.
Eggs, storage extras, 47 to 48c.
Eggs, storage firsts, 44 to 46c.
Eggs, fresh extras 55 to 57c.
Eggs, fresh firsts, 52.

CHICAGO GRAIN

CHICAGO Jan. 31 (Canadian Press).—Wheat gave evidence of underlying strength Saturday, especially in the late dealings. Further reduction of the United States visible supply total today was forecast, and North American wheat was in fairly good demand by Europe. Closing quotations on wheat were firm, unchanged to 1-4c higher; corn a shade to 1-4 and 3-8c up; oats unchanged to 1-8c off, and provisions varying from 5c decline to a rise of 25c.

New export sales of corn helped to lift corn and oats as the day drew to an end. New Yorkers were also asking for offers of corn for export, last half of February Gulf shipment from Missouri River points.

STERLING EXCHANGE

MONTREAL, Jan. 31 (Canadian Press). — Sterling exchange rates were quoted here Saturday as follows:

Sterling demand $4.85 1-8.
Sterling cables $4.85 3-4.

RADIO PROGRAMS

FOR TUESDAY, FEB. 1.

6

WHK (272) Cleveland—Orchestra.
WLS (345) Chicago—Stocks; sports; concert.
WGY (379) Schenectady, N.Y.—Stocks; concert.
WTAM (389) Cleveland—Theater program.
WEAF (492) New York—Dinner music.
WIP (508) Philadelphia—Orchestra.
WCX (517) Detroit—Concert.

7

WGN (302) Chicago—Stocks; children's program; ensemble; almanack.
WBZ (333) Springfield, Mass.—Markets; orchestra.
WLS (345) Chicago—Markets; talk; sports; orchestra.
WTAM (389) Cleveland—Friederich Janssen orchestra.
WLW (423) Cincinnati—Orchestra; theater review; orchestra.
WJZ (454) New York—Solo; dance orchestra.
WEAF (492) New York—Musical; French course history.
WJR (517) Detroit—Orchestra.
KYW (536) Chicago—Bedtime story; dinner concert.

8

WMBB (250) Chicago—Vocal and instrumental.
WLW (423) Cincinnati—Ford and Glenn.
WQJ (447) Chicago—Vocal and instrumental.
WJZ (454) New York—To-Be-Weds'; orchestra.
WEAF (492) New York—Vikings; Jolly Bakers.
WJR (517) Detroit—Variety.

9

WORD (275) Chicago—Musical.
WLWL (384) New York—Musical.
WLW (423) Cincinnati—Orchestra.
WJZ (454) New York—Grand opera.
WEAF (492) New York—"Eveready Hour."
WIP (508) Philadelphia—Concert; book review; recital.
WHO (526) Des Moines—Band concert; piano.

10

WMBB (250) Chicago—Orchestra and soloists.
WGBS (316) New York—Concert.
WBZ (333) Springfield, Mass.—Orchestra.
CKCL (434) Toronto—Dance orchestra.
WMAQ (447) Chicago—Variety.
WJZ (454) New York—Don Amalzo, wizard. Dance orchestra.
WEAF (492) New York—Bridge instruction. Ben Bernie's orchestra.
WIP (508) Philadelphia — Movie broadcast; orchestra.
WCX (517) Detroit—Red Apple Club.

11

WGN (302) Chicago—Sam 'n Henry; Bobby Burns program; dance orchestra.
WTAM (389) Cleveland—Dance orchestra.
WKRC (422) Cincinnati—Musical.
CKCL (434) Toronto—Theater orchestra.
WJZ (454) New York—Musical.
WEAF (492) New York—Orchestra.

12

WBBM (226) Chicago—Coon Sanders' orchestra.
WLIB (302) Chicago—Organ; dance orchestra.
WHO (526) Des Moines—Dance tunes.

WISE AND OTHERWISE

West Point cadets can smoke openly now. Their girl friends often were inconvenienced when the boys had no fags between dances.

John D. Rockefeller recently gave a Sunday school pupil of 1865 a dime. Virtue has its reward eventually.

Reports of the first robin keep pouring in. It's a case for Judge Landis to work on.

Petting isn't done in England, says the vicar of Leeds. We wonder what they call the rose over there.

(Copyright, 1927, NEA Service, Inc.)

A Thought For To-day

Blessed is the man that endureth temptation for when he is tried he shall receive the crown of life.—James 1:12.

Better shut the bait than struggle in the snare.—Dryden.

VOICE OF PEOPLE

Letters to be printed in the Voice of the People column must be received at The Examiner office on the day before it is desired to have them published.

THE CHINESE WAR.

Editor, Examiner:

Sir,—There is a general outcry in America against missionaries as the cause of the hatred of the western nations by the Chinese. Do they deserve it? I submit that they do not. It is the western nations themselves that are at fault. The Bible says, "By their fruits shall ye know them." And that a good tree brings forth good fruit. The Great War, with all its savagery, though the Chinese were opposed to the Germans, undeceived the Chinese. If these are the fruits of "Christian" people, and they certainly were, then said the Chinese we will have no more of them. These westerners are great pretenders, they say. Then the modernist laughs at much of the Bible and decides to preach a new gospel and to back it up with force which has roused the Chinese to fury. Unless we let God speak for Himself in "all" that do and say, in our lives and actions, and refrain from acting like a lot of self-appointed upstarts, we will destroy the world, and we are doing it. We are too conceited about ourselves. That is what is the matter.

Common Sense.

FROM MR. FAIRBURN

Lakefield, Jan. 28, 1927.

To the Editor:

Through undue ministerial influence, we were voted out of our property by an adverse vote. We have held together, holding afternoon services for seven months in the Baptist Church, kindly given by our good friends of that denomination. The Unionists have both churches and both manses "Presbyterian and Methodist." We have no property, but we hold the faith of our fathers which is more valuable than brick or stone or lumber. We have been holding morning and evening services in the theatre since May last. On November 14th we held Communion service in the theatre with forty-two present. Rev. Mr. Ross was minister and we were favored with having four members of St. Paul's Church, Peterborough, present with us. On January 2nd we organized a Sabbath School and Bible Class, and are gathering some in who attended no church or school.

Who can read the above without righteous indignation that in Canada, in the twentieth century, such things can happen, a free people, their church property taken from them by iniquitous legislation, because they would not change their faith, and a civil corporation, calling itself a Christian church, holding "both church and both manses." Who can read it without gratitude for the true Christian spirit shown by the Baptists That is Christian unity such as Christ prayed for.

Who can read it without admiration for the brave stand made by the Presbyterians for their religious liberty, as their fathers in bygone days have often done. There are many other cases from Halifax to Vancouver, of a brave stand, sometimes against even greater odds than ours.

May God forgive the authors and inspirers of such iniquity in the name of a religion.

A. FAIRBAIRN.

YOUNG HAS JUST BEGUN.

Editor, Examiner:

Dear Sir,—Before now the news of the thrilling accomplishment of George Young, Canadian swimmer, will have travelled to all parts of the world.

Of all the people who will read or hear of this marvellous feat of endurance, ninety per cent. will be thrilled for the moment at the youth's success and monetary reward, and sigh as they remark, "The lucky fish! He's made. No more work for him." And then go on to the next news item.

Possibly some readers will be thrilled at the accomplishment of a human being — like unto themselves in every way—filled with a sense of pride as they realize the relationship of his successful effort to their own powerful latent possibilities.

Maybe one per cent. of our busy workaday world will see behind the boy's splendid success an enormous amount of hard work, perseverance, courage and confidence—the essentials to any permanent success.

I purposely avoid the use of the word "luck."

Young may have been working toward a particular objective. He may have been preparing for an attempt to swim the English Channel. I do not know. But I do know, he was preparing himself, training constantly, so as to to fit when opportunity presented itself, as it inevitably will.

He worked hard. Opportunity appeared. He was ready. He will reap this reward.

Opportunity did not take him by the hand. It did not knock on his door. It simply beckoned to him. He had to work his way two thousand miles to meet it. His demonstration of courage and confidence in going to meet Dame Fortune was the last, and by no means the least, valuable lap in this period of training.

When a man travels 2,000 miles to beat you, get ready for a tough battle.

When George put his feet on California soil Dame Fortune recognized that he had shown his mettle and smiling, met him with open arms, in the form of the O'Byrne family.

The climax was just 15 hours' hard work in which he was aided by the greatest of incentives—a mother's love.

His work is not done. It has just begun. He is just a boy at the impressionable age of 17, like your son and mine attending High school. His character is merely in the molding. He will be subject to countless temptations; more than you and I can realize because we have neither fame nor great fortune. And we think our temptations are "plenty."

He "sits in" to the game of life with a winning hand—three Aces, Health, his Mother, Money—and a pair of kings, Opportunity and Ability. It's a Full House. But it can be beaten. The stakes are Success, Friends, Happiness, Fame and Fortune do not always lead to these. Chaplin, Dempsey, Cobb and many other celebrities know this.

And pondering over these thoughts, I wonder where will George Young be two years hence and what place will he hold in the mind of the fickle public.

Admire George Young by all means and let his wonderful accomplishment fire you with ambition and hope in your own calling; feel proud that he, a Canuck—you might say a neighbor—has brought honor to Canada and Canadians. But don't think his work is done. It has just begun.

Yours truly,
F. McM.

FOR SCALDS AND BURNS

Cover affected area with "Vaseline". Jelly spread on linen or gauze. It's pure and safe to use on all minor cuts, wounds, bruises, bumps.

Look for the Trade Mark "Vaseline" It is your protection

Chesebrough Mfg. Co. Cons'd
5520 Chabot Avenue MONTREAL

Vaseline
TRADE MARK
PETROLEUM JELLY

WESTWOOD NEWS.

WESTWOOD, Jan. 31.—Mr. Richard Comstock, of Nanton, Alberta, arrived home recently to spend the winter with his mother, Mrs. Joseph Comstock, and other relatives here.

Mr. Anderson Graham spent the week-end with friends in Peterboro.

Mrs. John Sargent has returned from visiting friends in Peterborough.

Mr. and Mrs. Albert Elmhirst, of Indian River, spent Sunday with friends here.

Mrs. John Harrison is visiting her daughter, Mrs. L. Chambers, of Windsor.

Mr. John Carter returned to Peterboro on Saturday morning after spending a few days with his son, Harry.

Miss Mae Warner, of Peterboro, was a recent guest of her parents, Mr. and Mrs. J. Warner.

Mr. Thomas Clark, of Western Canada, visited Mr. and Mrs. John Hope and other friends during the week.

Miss Bessie Sargent spent a few days in Peterboro recently, her school being closed on account of illness in the section.

Mrs. William Renwick is visiting at the home of her parents, Mr. and Mrs. John Harrison.

Miss Cera Cameron, of South Dummer, spent the week-end at her home.

JUSTAJINGLE

The clock's alarm was broken and
The owner faced a plight.
To make sure he would rise
He just sat up all night.

HOW DO YOU SAY IT?

(By C. N. Lurie.)

Common Errors in English and How To Avoid Them.

"OR" FOLLOWED BY "THEMSELVES"

When two nouns or pronouns are connected by "or," the grammatical construction is singular in form, not plural. Therefore, the references to such nouns or pronouns should be put in the singular, not in the plural. To illustrate what is meant by the foregoing, the following incorrect sentence is quoted from a New York newspaper:

"The wage-earning invalid, male or female, who has a family to support and cannot, therefore, afford to cease working, may avail themselves of this unusual opportunity."

"Themselves" is incorrect. It should be "himself or herself." Why? Because the subject of the sentence quoted is "invalid" which is singular in number. "Themselves" is, of course, plural.

This error is common, and even persons who speak correct English, as a rule, are frequently guilty of it.

A New York man has read the Bible through 702 times in 30 years, wearing out 13 Bibles in the reading.

Why? is it that so many folks take PEPPERMINT LIFE SAVERS after meals ?

DR. FRANK CRANE'S DAILY EDITORIAL.

A HARD LUCK STORY

By Dr. Frank Crane.

I saw a news item in the paper the other day and whenever I am feeling bad and as though the world had given me an unjust wallop, I like to get it out and read it. It shows me that I am not so bad off after all.

There is a man in Los Angeles who told a hard luck story to the Judge, about as follows:

He said he was a prosperous business man for twenty-five years and then fate began to hand him a few.

First he lost all his money and tried to recoup his finances by ranching.

Then fate settled down to work.

His wind mill tank blew down, then his cow died, and then a mule that he had just bought for $500 passed away.

He got discouraged with farming and moved into the city.

This did him no good. There was no use trying to dodge his Jinks. He broke three fingers, then his nose and three ribs were broken and also his collar bone.

Afterwards he had paralysis of one leg from a splinter of glass.

Besides this his mother, father and brother were now seriously ill.

To top it off his wife, Maggie, had a dog that bit him whenever she commanded it to. She was stronger than he and could whip him and he didn't know what to do about it.

She called him "Jiggs" because he was so hen-pecked, and the last straw was that after he was in jail somebody slammed a door on him and smashed his thumb.

He was arrested when he telephoned the police to come and get him away from his wife. They found him in bed trying to comfort himself with a bottle of bootleg.

The Judge was so grieved that he fined him $100 and then suspended the fine, and let him go with an expression of sympathy.

The news item said the Judge was moved to tears and I don't blame him. I wiped my eye a little myself.

(Copyright, 1927, by The McClure Newspaper Syndicate.)

HEALTH and DIET ADVICE

By Dr Frank McCoy

"The Best Way to Health"

QUESTIONS IN REGARD TO HEALTH & DIET WILL BE ANSWERED BY DR. McCOY WHO CAN BE ADDRESSED IN CARE OF THIS PAPER

© 1927 DR. COY HEALTH SERVICE, LOS ANGELES, CAL.

MODERN METHODS OF DIAGNOSIS

While the science of administering medicine to the sick body has not improved very much in the last thousand years, still the science of diagnosis has reached a very high stage of development in the last century. It means very little guesswork by the modern physicians who are willing to diagnose, or who attempt to do so, by simply looking at the patient's tongue or by taking his pulse, but the doctor who makes such snap diagnosis is rapidly losing his practice to the ones who are more conscientious and scientific, and who keep abreast of the times.

In the last twenty years, the X-ray method of diagnosis has improved to such an extent as to make the diagnosis of such diseases as tuberculosis, stomach ulcer, gall stones, kidney stones and many other diseases quite accurate, and the physician can be reasonably sure of his diagnosis of these diseases. Of course, the X-ray by itself is not an infallible method of diagnosis, but should be supplemented by all of the other laboratory methods known to medical science.

The blood count test is also one of the modern developments of diagnostic science; which is of great value to physicians in determining the quality and quantity of the blood. This test will determine the color of the hemoglobin of the blood, and an accurate count can also be made of the number of red blood cells, which carry nourishment to the tissues, and of the white corpuscles, which act as policemen in the body. A scientific physician can read the reports of the blood test and arrive at a definite understanding of their significance.

The examination of the urine is of great value to the diagnostician, who can by this means discover many diseases in their incipient stage, and by this be able to teach the patient how to avoid further trouble.

The sphygmomanometer, a blood pressure instrument, will show the tension of the arterial walls. This point is of inestimable value in many diseases.

The electro-cardiograph is an instrument which will draw a diagram of the heart action and show the relative strength of the different heart valves.

Metabolism can now be measured by a delicate instrument, which will show how far metabolism has become perverted. Readings of this instrument will indicate when a patient has returned to normal health.

These are only a few of the methods of diagnosis which the modern physician uses. As the laymen learn to understand how well equipped the physician is today for diagnosing any kind of trouble, the quicker he will seek his doctor's assistance in discovering the early stages of constitutional or functional weakness.

The time will soon come when everyone will feel the value of going to their doctor every six months to have a complete physical examination made, the same as they now go to their dentist to have their teeth looked over.

NEURITIS

Neuritis CAN be cured. Its proper treatment consists in just three things—barring the possibility of focal infection—hygiene, diet, OSTEOPATHY.

Neuritis in many instances is nothing more than a pressure symptom; a functional disturbance of spinal origin, due to some interference with the blood supply to the nerve trunk affected.

If you haven't tried osteopathy you haven't given yourself a fair chance at health

W. A. SETTLE, Osteopath

124 HUNTER ST. W. (Opp. Munro Hotel) PETERBOROUGH
Phone 649 All Diseases Treated

CAPITOL - Now Playing

Don't Tell the Wife

BY WILLIAM B. COURTNEY

SYNOPSIS

Ranny Forbes, star polo player, and his beautiful wife, Joan, are temperamental mismates. Joan wants a divorce. Ranny hesitates, loving her, although secretly knowing she loves Abner Gratman. While they are all guests on a week-end cruise on the yacht of Stivner, a lumber king, a widow, Clare, vamps Ranny, arousing Stivner's jealousy. But when Ranny avows Clare means nothing to him, Stivner aids Ranny punish Abner, who is trapped with Joan. Abner is set in a dory behind the yacht. Joan defiantly joins Abner, who recklessly cuts adrift. They are lost in the stormy night.

CHAPTER XIII.—Continued.

Suddenly there rushed down upon Abner a great fear—a fear of the storm, of the savage sea, of the weird loneliness, The racing waves, plucking at the oars, nearly tore the arms out of Abner's body.

He drew in the oars and whimpered: "I can't seem to make any headway!"

Joan was as cool as he was excited: "My word, man, keep your head! Are you afraid?"

Abner was too panicky to feel abashed by the hint of contempt in her voice.

Without waiting for a reply, she went on:

"Chaps like you really shouldn't embark on this sort of joyride, you know! You've had no experience at this sort of scrape. It takes a man like Ranny to make a woman feel comfortable—in the open. What ever possessed you to cut loose, Abner, dear?"

There was no reproach, only indulgent wonder, in her voice. She felt strangely impelled to mother this helpless male.

Abner's demoralization, however, was so complete by now that his only lucid thought was that he was at last alone

"You're mine—mine—mine!"

with Joan—under circumstances that put her under his control.

A bestial blue flame made his eyes gleam in the pitchy darkness like an animal's, as he rose in the tossing boat and lurched toward Joan.

"Abner, you chump, sit down!" cried Joan in quick apprehension as the man tried to reach her. "You'll get a broken head, or have us both drowned, if you don't sit down!"

But there was no halting Abner now. The storm and the peril of the moment had been shoved into the background of his consciousness by the desire to possess—by an all-consuming primitive lust.

He was the tribal runt, quaking in a usurped cave with a stolen mate under the gods of storm and the wraths of pursuers, blindly and desperately bidding for one full moment of coveted delight and physical happiness before the mountain should topple down upon him.

Joan fought to free herself. "Abner, have you gone insane?"

"Yes" he mewled, "insane about you. Nothing else in all the world matters but you, dearest—"

"Tell that to me some other time, man!"

"There will be no other time. I've wanted you so long, ached for you—and now I have you alone at last. You're mine, now—mine alone!"

"Not until I get a divorce, I've told you!"

Divorce be hanged!" He was almost gibbering. "You're mine—mine mine —"

Deep within, Joan, too, felt a primal impulse—a barbaric joy in the wildness of the elements, the clutching hardness of her lover's arms, the brutishness of his hot breath and incandescent eyes. For one long, burning minute Joan's nature reverted ten thousand years. The whip of cold, wild-driven rain only served to sting her blood to greater frenzy. The pitching of the boat intoxicated her. Something latent in her being, some inherited passion, unstirred for countless generations, answered the animal glint in Abner's fevered eyes. It was a moment of madness.

A rare moment, in which the world stood wildly still and trembled on the bruising kiss of seeking lips.

But a moment, also, that the storm selected to send along a particularly high wave, which the dory crested—and an uncommonly deep after-trough, into which it dropped sickeningly.

Fate, the humorist, as the dory crashed, brought together with a vicious rap the lips that sought each other in the darkness. And bumped Abner's forehead hard against Joan's nose.

The pain snapped Joan out of the primitive past, to the perilous present. In her irritation she lost all desire to kiss Abner.

In his scare, Abner, too lost all desire to kiss Joan. Jarred out of a miasmatic fog of passion, he CLUNG to Joan.

The romantic side of Joan had been flattered to think of a lover who could be so oblivious to the possibility of death, which stared him in the face, and could think only of seizing the chance, however inopportune, to press his love. Joan had thought that this augured well for his enthusiasm. But Joan, being a woman, was romantic SECOND—and pragmatic first!

This practical turn of her nature was flabbergasted by the insanity of the situation. She realized, for the first time, on a flood of reaction, that Abner was CLINGING to her, not embracing her. There was decidedly a difference.

"Abner," she shouted sharply, "brace up and do something to get us out of this before we're swamped!"

"But I've told you there's nothing I can do," he whined.

"Come, come!" She broke his hold and wrestled him toward the rowing seat. "You row, and I'll bail. Hurry, or we'll founder in no time!"

"I can't row!"

Joan was coming more and more each moment to the realization that if the crisis was to be mastered, she would have to assume full charge. She did so, calmly, patiently, and with an almost motherly attitude of pity and protectiveness toward Abner.

Even when she sought to set him an example by scooping out handfuls of the water which the dory was shipping in increasing amounts each instant, Abner cowered inactively.

Joan thereupon adopted another tact, still mild.

"If Ranny were in this pickle," she yelled, "he'd say, 'Cheerio, lady mine! While there's life there's fight. We'll keep trying!' Come, now, why can't you be like that, dear? Do you want to see me drown?"

"Blast Ranny! Why can't you leave his name out of this? I don't care what he'd do or say. There's no use in doing or saying anything!"

"Are you—quitting?" Joan asked.

The violence of her efforts to bail the boat had warmed her, despite the fact that she was kneeling in two inches of water and was soaked to the skin by rain and spume, and was growing deathly ill from the incessant lurching and spinning of the unguided boat.

"Look, Abner! Montauk Light is growing dimmer. We're drifting out to sea. Do something, for God's sake, before we go down."

"There's no hope!" he cried wildly. Pitching forward, he took a deathlike hold of her, pinioning her arms so that she was helpless to bail, or to move.

"Let go of me! Oh, this is all Ranny's fault. He'll be satisfied now that he's killed me!"

Joan was going to pieces. It was in the nature of things that she should, for, despite her uncommon physical courage, the psychological strain of Abner's panic had subtly disintegrated her own fibre.

The dory was whirling, bobbing, crazily threatening every moment to somersault from the summit of some wave.

A last surge of fighting courage swept over Joan. If she must go down, she would go down fighting.

She had imbibed that courageous philosophy of the game of life from Ranny.

Ranny! Oh, if Ranny were only here now—no—! Hang Ranny! She never wanted to see him again. It was all his fault. All — his — fault — he'd be—sorry—

Desperately she threw off Abner's twining arms, sobbing frame. She crept on her knees through the water in the bottom of the dory and dragged herself into the rowing seat.

Pluckily she worked to list the heavy oars into the tholes, and tried to head the dory into the wind.

The storm snapped the oars out of her hands like matchwood, whirled them away, and in the same moment Abner threw himself against her legs, clawing in fear.

As thus they fought—she to continue the fight for life, he to abandon it, a monstrous wave overwhelmed the dory. Two humans spun clear into the boiling sea.

"Ranny, Ranny!" Joan's wail rose above the tempest, "it's all—your—fault!"

Then the sea gagged her, while the storm furies howled their ribald mirth.

(To be continued.)

When You Feel a Cold Coming On

Take Laxative Bromo Quinine tablets

Grip, Influenza and many Pneumonias begin as a common cold. Price 30c. (Made in Canada.)

The box bears this signature E. W. Grove

Since 1889

Uncle Wiggily

To-day's Bedtime Story.

By Howard R. Garis

UNCLE WIGGILY AND DUMPLE'S LEGS

(By Howard R. Garis.)

Once upon a time, as Uncle Wiggily was standing in front of his hollow stump bungalow, sort of looking at the snow and icicles and wondering if his pink, twinkling nose would freeze if he should go adventuring, all of a sudden, once upon a time, the bunny rabbit gentleman saw a little green wooden boy skiddering along the path.

"That's one of the Wogglejigs," said Uncle Wiggily to himself, speaking of the jolly little wooden children who lived with Boppy and Um in the bungleump across the garden. "Let me see, now, who would that be—green in color," Uncle Wiggily thought musingly to himself. "Ah, I remember—it's Bumple! But why is he skiddering along in such a funny way?"

Well might Uncle Wiggily ask that, for Bumple, the green boy Wogglejig, was walking very unevenly. He seemed to limp along as if he had a pebble in one of his shoes.

"I know!" said Uncle Wiggily with

"Stop! Don't try that!" warned Uncle Wiggily.

a laugh. "Bumple is playing hippity hop to the barber shop!"

But when the rabbit gentleman, who could hop very fast, had caught up to Bumple, the rabbit saw that something had happened. For Bumple had only three green legs instead of four which was his regular number.

"What happened?" asked Uncle Wiggily.

"Oh, we were playing our scramble game," said the green Wogglejig, "and somebody took off my four legs but they only gave me three back. I think it was my brother Dumple," he added.

"Dumple is red, isn't he?" asked Uncle Wiggily.

"Yes," replied Bumple, "Dumple has a red head, red legs and everything. I know I had one of his legs but I thought I got all mine back before it was time to go to school."

"It's almost past time now," said the rabbit, looking at his watch. "You'll be late if you don't hurry, Bumple!"

"That's what I'm afraid of," sadly said the green Wogglejig. "But I can't go any faster on three legs!" and he tried to but nearly fell down.

"Stop! Don't try that!" warned Uncle Wiggily. "You need another leg, Bumple."

"I thought maybe Dumple would have my leg in school just as I once had Dazie's tail. Maybe he forgot and put it in his pocket," said Bumple.

"Maybe," agreed Uncle Wiggily. "So let's hurry to school and find out. And if you go faster you won't be late."

"But I can't go any faster," said Bumple. "You know we tried and—"

"Oh, so we did—I'm forgetting!" spoke Uncle Wiggily.

"But I think," said Bumple slowly, as he leaned against a tree, for it was hard for him to stand on three legs, "I think if I had a lollypop I could go much faster."

"Ha! Ha! That's pretty good!" laughed Uncle Wiggily. "You want me to buy a lollypop to eat and I suppose you think if you have some candy you will be strong enough to go as fast on three legs as you used to go on four."

"Oh, not at all! Not at all!" exclaimed Bumple quickly. "What I meant was that lollypops come on sticks, just about the size of my leg, only longer. Now, if you were to buy a lollypop and take off the candy part—of course, I don't mind eating it if you want me to. And when the candy is eaten we'll have the stick left and you could make me a leg."

"So I could!" said Uncle Wiggily. "I never thought of that. I beg your pardon for imputing an ulterior motive to you."

"What's that?" asked Bumple.

"It means lollypop," said the bunny. "You wait here!" So Uncle Wiggily hurried to the candy store and soon came back with a peppermint lollypop on a stick. Bumple ate the candy, which was rather hard work, and then Uncle Wiggily cut the lollypop stick down the right size for a Wogglejig's leg. And when it was in place the bunny said:

"Hurry now! Hop to school!"

"Ha! Ha!" laughed Bumple. "I just happened to think! To-day's Saturday and there isn't any school. I guess my leg must be back home." And that's just where it was. But, anyhow, Bumple had a lollypop,

Yaghourt, dried sour milk, made only in Bulgaria, is coming into favour again in England and France It is regarded as an aid to beauty, and is in great demand for this purpose at the present time.

An acid stomach caused by indigestion often creates rheumatic symptoms. Set your stomach right with Seigel's Syrup. Any drug store.

SHORT STORY

JIM BLAKEHAM'S CLOTHES

By Rose Meredith.

Jim Blakeham, the most important of all the cowboys at Red Gulf Ranch, was getting ready for the dance at the Gulf Schoolhouse.

"You look like a blue-eyed baby," offered Frank Perks.

"I am," retorted Jim shortly.

"How about the new school teacher—we can't all dance with her?"

"Why try it, then?" was Jim's reply.

"If you'd stay home once—only once, and give some of us other fellers a chance," complained another young man mournfully.

"Try to keep me home," suggested Jim gaily. And it was that remark that started the thing. One by one his companions left the table and hurried to the bunk house.

By the time Jim Blakeham reached his own room, the bunk house was empty and his companions were riding off the range, in one swift moving body.

"Wonder what the hurry is," muttered Jim, pulling off his clothes, and five minutes later, after a careful search of the place, he understood.

His best clothes had completely disappeared. If he went to the dance at the schoolhouse, it would have to be in a suit of khaki, clean and cool—but working clothes.

Jim Blakeham was not angry—he knew it was a mischievous trick they had played upon him. But they couldn't keep him home that way—he cared too much about going to see this new school teacher for she bore the same name as a girl he used to know—Millie Gray. If this was his Millie Gray, perhaps he could discover from her own lips why she had never answered the important letter he had written to her.

If it was his Millie Gray, she wouldn't care about his clothes. He got into them—glad that the khaki was clean and that he had a new black tie. When he was finished from sombrero to polished brown boots that reached to his knees, anyone would have had to admit that Jim was good looking.

All the windows in the schoolhouse were wide open when Jim arrived, and the sound of fiddles and the thump of dancing feet, was exhilarating. Outside, in the moonlight, many couples strolled under the cottonwoods, so that when Jim bent his head to enter the schoolhouse door, his appearance was an event. The voices of his friends greeted him, and someone started a little applause. Jim bowed gracefully, and the whole thing was getting along splendidly, when someone exclaimed:

"Look at the school ma'm—she's fainting!"

Jim Blakeham saw big Dick Forest awkwardly supporting a very small figure—there was a cloud of rich red hair tumbling over her shoulder.

"It's Millie—my Millie!" thought Jim as he pushed his way forward, but by the time he reached Dick Forest, the girl had been borne away by ministering women.

"That spoils your dance with the school teacher," taunted Dick Forest. "Believe me, boy, she is some dancer, too."

The next morning all the men went rushing off to a long day's riding, quite forgetting about the new school teacher. Jim Blakeham himself was the only one who actually had her on his mind that morning as he rode toward Red Gulch post office. He had made up his mind that if Millie Gray appeared cold and indifferent, he would not be the one to try to arouse her interest.

Dreaming thus as his white pony ambled along the trail, Jim suddenly heard a horse's hoofs, and then, turning, saw the girl of his heart riding closely behind him. She did not glance up at his face at first. It was only when he whirled his pony out of the trail and gave her a free passage that she looked up gratefully.

"Oh, thank you—I was just a bit afraid of an Indian I met yonder—why, Jim—Jim Blakeham! Is it really you?" She was radiant with delight, and Jim rode up to her, hat in hand.

"I didn't believe you'd remember me, Millie," he said, contentedly.

"Remember you? How ridiculous!" She blushed warmly, but her blue eyes were dancing with pure delight. "Just imagine, seeing you here!"

"Imagine meeting the only girl I ever loved out here in my loneliness," muttered Jim in a low, tense tone.

For a moment the girl stared at him unbelievingly, then the loveliest look came into her eyes, and she smiled happily. "Oh, Jim Blakeham, do you really mean that?" she whispered softly.

"Ah, Millie Gray, Millie Gray, my heart has ached for you ever since I left Leadenville—I mailed you a letter, and you never answered it, and so, I just pulled stakes and came out here—is it true—that you care?" He was holding her hands now, and his hungry eyes asked questions.

Millie hung her head. Presently she nodded gently, and added so that only his ear heard in that vast prairie. "Would I be here today, Jim, if I did not? Last spring I read in the paper something about you and the ranch here—and that night I applied for the office of school teacher! I never received your letter—and my heart was broken——"

"Surely it is quite all right now, sweetheart?" asked Jim as he took her into his arms.

(Copyright, McClure Syndicate.)

THE OLD, RELIABLE

Use Gillett's Lye to MAKE YOUR OWN SOAP and for cleaning and DISINFECTING

Gillett's Lye Protects Your Health and Saves Your Money

Regent Theatre

Feature Picture

MISS NOBODY

Featuring Anna Q. Nilsson

EXTRA DIRECT WIRE FOR TONIGHT'S GAME

PETES vs. TORONTO C.C.

We have got to win this game to keep in the running. Dick Lush will do the announcing.

George Logan's Merry Makers in attendance.

THEATRE

AT THE REGENT

ANNA Q. NILSSON IN "PONJOLA" ROLE.

Portrays a Romantic Hobo in "Miss Nobody," a New Comedy-Drama.

Reminiscent of her immensely successful role in "Ponjola," in which she takes the part of an English gentleman, is Miss Nilsson's role in "Miss Nobody," now playing at the Regent Theatre here.

In "Miss Nobody," however, the beautiful First National star is seen in the role of a hobo. Others featured in the cast are Walter Pidgeon, Mitchell Lewis, Arthur Stone and Clyde Cook. The picture is an adaptation of the celebrated novel "Shebo," by Tiffany Wells. Lambert Hillyer directed.

"Miss Nobody" details the astonishing exploits of an heiress and young society favorite who learns of her father's death and bankruptcy amid a revel on board an ocean liner as she returned from a gay season in Europe. She hides her sudden penury from her friends, seeks work, holding positions with poor success as her rent becomes ever more overdue, and finally, with her last presentable evening gown, attends a New Year's Eve party to which the friends she has avoided have bidden her.

The heroine escapes from the insults of a host who has become aware of her poverty, garbs herself in male attire in the servants' quarters and comes to join a band of hoboes.

All the featured male members of the cast appear as tramps. Without exception they grew beards for their roles, it being the fashion these days for screen actors to raise their own beards instead of borrowing them.

GEN. J. C. M'DOUGAL DEAD AT BERMUDA

Was Commander of Shorncliffe Training Camp During War.

HAMILTON, Bermuda, Jan. 31.—Major-General James C. MacDougall, who commanded the Canadian Training Division at Shorncliffe, England, in 1915-16, died at the King Edward Hospital here yesterday.

Major-General MacDougall was born in Toronto in 1863, being a son of the late Alexander D. MacDougall, a barrister. He was educated at the Toronto Collegiate Institute and the Royal Military College, Kingston. He joined the 14th Regiment in 1881, was promoted to captain in 1883 and to brevet-major in 1897. Transferring to the Royal Canadian Regiment, he attained his majority in 1899. He was made lieutenant-colonel in 1901. He served in Toronto for nine years, and acted for a time as adjutant for the 48th Highlanders. His ability in military matters was demonstrated when he went to England for a regular course of instruction and passed one of the ablest examinations in the records of the School of Military Instruction, Chelsea Barracks. At the diamond jubilee celebrations in London, England, in 1897, he was selected as adjutant for the Canadian contingent.

During the South African War he acted as railway transport officer, D.A.A.G., and chief staff officer. From 1909 to 1911 he was with the Maritime Provinces command, and subsequently was A.A.G. in charge of administration, 4th Division. During the late war he was well-known to thousands of Canadians by reason of his position at Shorncliffe.

INVESTIGATION MADE

Complaint That Hon. R. B. Bennett Was Misquoted is Settled.

TORONTO, Jan. 31.—"At request of Hon. R. B. Bennett we have investigated the report carried by the Canadian Press of his speech in Mr. Meighen's constituency at Portage Le Prairie in the closing days of the last Dominion election campaign," said J. F. B. Livesay, its general manager, who has returned from a trip to the coast. "This speech was made on September 9, and on the following day Mr. Bennett wired from Maple Creek that what he had said about the Hudson Bay Railway had been misquoted, adding that he had read at the meeting Mr. Meighen's reply to the On-to-the-Bay Association, stating that such was the policy of the government and by that he stood. The Canadian Press promptly carried this statement over its news wires Friday night, and next day carried a fuller statement to the same effect given out by Mr. Bennett upon his return to Calgary.

"The Canadian Press regrets," said Mr. Livesay, "that its summarized report failed to record that Mr. Bennet said he stood by his leader in this matter. Mr. Bennett does not question the good faith of the Canadian Press, and it seems but just to him that this further explanation be now made."

Although she has twenty-four children of her own, a woman living near Barnsley, England, has adopted several more. One of her daughters has already twelve children, and two more have eleven each.

FREE—10-Day Tube
Send the Coupon

To Whiten "Off-Color" Teeth

and Firm Gums to healthy color quickly, remove FILM FROM TEETH as dentists advise

"OFF-COLOR" teeth can be lightened amazingly, even to often give dazzling whiteness.

With right daily care you can work a great change in the color of your teeth. Can give them clear and charming gleam.

There is a new way in tooth and gum care. A way that removes the dingy film that clouds your teeth . . . A film that absorbs discolorations and keeps teeth dingy looking.

Just run your tongue across your teeth. And you will feel that film. It is the great enemy of pretty teeth and healthy gums.

It clings to the teeth, gets into crevices and stays. It forms a breeding place for germs. It lays your gums open to bacterial attack, your teeth open to decay. Those germs, with tartar, are the chief cause of pyorrhea.

Old-time methods failed in successfully fighting film. So ugly teeth were common. You must remove it. Ordinary brushing won't do it satisfactorily. Under it are the clear, whiter teeth you envy in others.

Now modern science has perfected an effective film combatant, called Pepsodent. It acts to curdle film, then remove it. It firms and protects gums; beautifies teeth quickly and correctly.

Mail coupon for full 10-day tube to try. Or purchase large tube at any drug store. Note the amazing difference in your teeth . . . in your whole appearance.

FREE Mail this for 10-Day Tube to THE PEPSODENT COMPANY Dept. A.C.-2304, 191 George St., Toronto 5, Ont., Canada

MADE IN CANADA

Pepsodent

The New-Day Quality Dentifrice Endorsed by World's Dental Authorities

Name

Address

Only one tube to a family 2304 Can.

Only Safe way to wash Woollens

One washing with alkali-laden cake soap or chips may ruin your expensive woollens. No need to take chances! Keep them soft, unshrunken, unfaded—prolong their usefulness—by washing them in gentle Lux suds—always.

There is no Substitute for LUX

LEVER BROTHERS LIMITED TORONTO

L727

JOLLY JINGLES By Graham Hunter

OUTLINE OF SCIENCE

XC—Making Life Better.

by MAX HAHN

BETTER DAYS FOR THE FARMER URGES SPEAKER

Farmer Guests of Rotarian Club Listen To Prof. Dean.

SPLENDID MEETING.

Get Together Luncheon Featured By Fine Address.

That the average yearly income of the Canadian farmer was not more than $500 as compared with an average of some $1,200 for those engaged in other occupations was one of a series of striking statements made by Professor Dean of the Ontario Agricultural College in a powerful plea for better conditions for the farmer at a joint meeting of Rotarians and farmers here to-day.

Last year the Peterboro Rotary Club entertained some 70 representative farmers of the district at a similar luncheon; to-day they were hosts to as many other farmers from all parts of the surrounding county, and the get-together session was thoroughy enjoyed both by the Rotarians and their guests.

An atmosphere of good fellowship pervaded the entire proceedings, and Professor Dean's splendid address was a worthy feature of the most successful affair.

President C. H. Rogers welcomed the guests and briefly outlined the aims and objects of the Rotary movement, explaining that it was not political nor sectarian, and that it was truly international in its nature, comprising clubs in thirty-five countries.

Rotarian Geo. A. Gillespie, chairman of Rotary's Farmer Committee, who arranged the details of to-day's luncheon, thanked the farmers for their splendid response, and introduced the speaker, paying a hearty tribute to Professor Dean's great work on behalf of the dairy industry.

Professor Dean's speech was a masterly arrangement of statistics in demand of more consideration for the interests of the Canadian farmer. In beginning he pointed out that city dwellers and farmers were inextricably mixed so far as their welfare was concerned. What was good for one class was good for the other, and anything that tended to give the farmer a larger income would be of benefit to every tradesman in this country. If the average income of the Canadian farmer was to be increased but $100 a year it would mean that the farmers of Canada would have $70,000,000 more a year to spend in farm machinery, electrical appliances, motor cars, clothing, boots and shoes and many other things.

Referring to the question of annual income, Professor Dean declared that while the farmers of this country produced almost one-half of the national wealth, their returns were not in proportion. Giving figures of an investigation in British Columbia, the speaker felt justified in placing the average income of the farmers of this county at $500, while statistics in regard to Peterboro's industries showed that the average wages for the industrial workers of this city were around $1,000 a year.

The farmers, he declared, were not paid enough for their products. The price of milk, for example should be twice what it is in view of the great value of milk as a food, and he could not see why the consumer should expect a reduction in the price of milk in the summer months when he did not get cheaper meat or bread or any other commodity.

Remedies were briefly discussed by Professor Dean. Canada, he said, was apparently committed to a system of political tariffs and although he was a free trader by principle, he felt that if protection was to be the system, farmers as well as manufacturers should be protected. The farmer must improve his prices, he pointed out, by limiting his production, taking a step in this respect from the manufacturers. Another thing that might be done was to adopt the Australian scheme of bonusing exported products. And again the system of subsidizing and bonusing, which was carried on on behalf of certain industries, might be extended to the farming industry. If there were subsidies for manufacturers here was no reason why the farmer, without whose efforts the world would starev in six months, should not receive the benefit of similar assistance.

Rotarian Fred L. Roy, expressed he thansk of the Rotary Club to Professor Dean for his fine address. While Ernest Deyell on behalf of the guests, hanked the Rotarians for their hospitality.

Among the guests present were H. T. Adamson, J. S. Cathcart, W. A. Hill, J. C. Swain, C. J. Blackwell, Bruce Elliott, Norman Fee, C. F. Heard, W. A. Heard, Albert Hunter, George Hunter, S. Kelk, S. Blewett, Fred Scott, Norman Lillico, W. L. White, R. L. Stewart, W. Hanbridge, John McIntosh, S. B. Preston, H. Telford, R. A. Wilson, W. Armstrong, W. H. Beavis, W. H. Bell, Davis Casey, Ed. Fitzgerald, E. Deyell Frank Fowler, Harry Fowler, G. E. Kent, Alexander Matchett, Mark Manley, Lorne McKee, Bert Nicholls, P. Powers, Percy Price, C. Sanderson, Melville Stewart, Percy Succee, Richard Succee, Peter Tully, R. M. Ballantyne, James Davidson, B. Stevens, D. Rose, Garth N. Telford.

Swedish Prince and Party Visit Humble Italian Cafe Eat 90 Cent Supper Among Clerks and Tradesmen

ROME, Jan. 31 (United Press)—Here is the menu of a 90 cent meal eaten in a humble Roman restaurant by Crown Prince Gustave of Sweden, the Crown Princess, and several companions.

The Swedish heir is visiting here in the strictest incognito and last night he sat in the Alfredo restaurant next to a table occupied by a United Press correspondent, who was the only patron to recognize the royal guests.

For 90 cents the Crown Princess ate:

Fettuccini, a dish resembling noodles; breaded turkey served on thick porcelain plates; Italian desert; figs and other fruit; Frascati wine.

Around the room were other families of clerks and tradesmen out for the usual Sunday evening festivities.

YAQUIS REFUSE TO GIVE UP ARMS

Negotiations With Mexican Government Come To Unsatisfactory End.

BLOCKADE RESUMED.

MEXICO CITY, Jan. 31.—(Canadian Press.) — Negotiations for the submission of the rebellious Yaqui Indians in the State of Sonora have failed and the government therefore has decided to continue to blockade their strongholds, hoping to bring the tribesmen to reason through hunger.

Though willing to surrender, the Yaquis refuse to deliver their arms and demand continuance of the subsidy which the government gave them before they started their rising last summer.

JALISCO REBELLION BROKEN.

MEXICO CITY, Jan. 31.—(Canadian Press.) — After the sharpest and most sanguinary conflict in the State of Jalisco, a report to the War Department says, the Jalisco rebellion has received its death blow. The rebels fled, divided into small groups, pursued by Federal forces. The number of casualties is not mentioned.

MINER SHOOTS WIFE AND SELF

Calls Her To Door of Hall at Timmins and Kills Her.

COMMITS SUICIDE.

TIMMINS, Ont., Jan. 31—Tragedy stalked in to a merry gathering at South Porcupine on Friday evening, when Mike Pulich visited the Ukrainian hall about ten p.m. while rehearsal of a play was in progress and asked his wife to step outside. When she refused he drew a pistol and fired eight shots. One of these entered the unfortunate woman's face below the right eye, killing her instantly. Pulich then calmly reloaded the magazine of the pistol and left the building. It appears that he intended to visit the home of his wife's father and mother and commit a further crime there, but Chief McGinnis had removed the couple downtown.

Immediately after the occurrence, Pulich disappeared and additional officers were called in to assist in the hunt for the murderer. After about three hours of searching through barns, stables, etc., he was seen making his way across vacant lots towards the Dome Road about two a.m. Before he had gone far he found a police car and some of the officers guarding that avenue of escape.

Turning he again found himself headed off and was surrounded by the nine police officers who had been trailing him in small parties. When ordered to put up his hands, Pulich raised them, but in so doing he put his pistol to his head and shot himself, living less than ten minutes.

Pulich was a miner, employed at the Dome mines; he was slightly under thirty years of age, and his wife was about twenty. They were married about two years ago, but had not been living together for the past four months; chiefly owing, it is said, to the man's bad temper. It is stated that he has recently made frequent threats regarding his wife and also her parents. The dead woman was employed at the home of Mr. and Mrs. John Cunningham, South Porcupine. Both are stated to be of Ukrainian nationality.

The inquest will probably take place on Tuesday.

CO-OPERATIVES JOIN LABORITES

Resolution Passed as First Step Toward Party Union.

WEALTHY BODY.

LONDON, Jan. 31 (Canadian Press) — The Co-operative Party, hitherto an independent political body of about 5,000,000 persons, has adopted resolutions marking the first definite step toward an alliance with the Labor party headed by former premier Ramsay Macdonald. The alliance will be subject to a guarantee under which the Co-operatives will retain their separate identity.

The Co-operative movement is a wealthy body and its alliance would greatly strengthen the Labor party, with which its members have previously had much sympathy.

BURNABY RESIGNS.

TORONTO, Jan. 31 (Canadian Press).—R. W. E. Burnaby has resigned from the presidency and board of directors of The Farmers' Sun Publishing Company. He will be succeeded by W. C. Good, director, and former M.P. for Brant. Mrs. W. S. Amos of Palmerston is elected

A Famous Educator

A famous educator said that 15 minutes a day devoted to the intelligent reading of certain books would give a man the equivalent of a liberal education.

The recognized source of information to which, by common consent, the community turns.

The habit of studying the Telephone Directory frequently, and intelligently, should be part of every business man's education. His market is constantly widening, changing.

About 40,000 new names are added in Quebec and Ontario every six months, and the classified pages afford him the quickest answer to such questions as "Who will do it best?" and "Where can I buy it?"

W. NORTHGRAVE,
Manager.

109

Keep a Bottle Always Handy

Every home should have Buckley's Mixture—ready to afford instant relief when any member of the family takes cold. Many people also keep "Buckley's" on their place of work. A few drops worken in sharing and healing throat and chest—and warding off "Flu" and blocked sinuses. At all druggists—and guaranteed!

W. K. Buckley, Limited, 141 Mutual St., Toronto 2

BUCKLEY'S MIXTURE
Acts like a flash—a single sip proves it

3RD PETERBOROUGH TROOP "VIMY"

How would you tie two 3-inch hawsers together? This question was answered in several ways—reef knot, sheet bend, fisherman's knot—none of which were practical for different reasons. The correct way to join the hawsers would be to use the "Carrick Bend." This bend was demonstrated by Scout Inch of the Chickadees. How many Scout readers can tie a Carick Bend? When is it used? Why are the two ends lashed to the standing parts?

P. L. Archie Inch passed his First Class Savings test during the week. This was the only test passed—more are expected next week.

At the Council Circle it was announced that on Tuesday night Frank C. Irwin, Assistant Provincial Commissioner, will be in Peterborough tomorrow, Tuesday, February 1st. A supper meeting will be held in the Y.M.C.A. at 6 p.m. for the Third and Fourth Troops, at which meeting Mr. Irwin will present troop charters to these troops. A full turnout of all Scouts in these troops is requested. Full uniform to be worn if possible.

Next week the Wolves will be in charge of the Council Circle and it is reported that P. L. Gordon Roper will try for his Entertainer badge.

Since Friday night P. L. Roper has completed the tests for his Second Class badge and has fulfilled the requirements of the Artist Badge. These two badges will be presented to Scout Roper at the meeting Tuesday night.

The passing of these two badges earns for the Wolves a total of 15 points.

Scout Roper is the first Second Class Scout in Vimy Troop.

There are two or three more who should earn their badge within the next two weeks or so.

A troop library has been started. A shelf is to be put up in the troop room and already several books have been loaned for use. All Scouts who have suitable books which can be loaned to the troop for reading by the boys, please hand them to the A.S.M. at the next meeting. The best of care will be taken of all books so loaned.

The Chickadees had another good night, remaining well in front of the Hounds, with the Hawks and Wolves still farther back. The standing is reversed this time, Chickadees were last in the previous competition with the Wolves in first place. Now the Chickadees have a 16 point lead over the Wolves. Stick to it, Chickadees.

The standing Friday night was Chickadees 154, Hounds 146½, Hawks 140¼, Wolves 136.

Grandmother Knew

there was nothing so good for congestion and colds as mustard. But the old-fashioned mustard plaster burned and blistered.

Musterole gives the relief and help that mustard plasters gave, without the plaster and without the blister.

It is a clean, white ointment, made with oil of mustard. Gently rub it in. See how quickly the pain disappears.

Try Musterole for sore throat, bronchitis, tonsilitis, croup, stiff neck, asthma, neuralgia, headache, congestion, pleurisy, rheumatism, lumbago pains and aches of the back or joints, sprains, sore muscles, bruises, chilblains, frosted feet, colds of the chest (it may prevent pneumonia.)

The Musterole Co. of Canada, Ltd. Montreal

MUSTEROLE
NEW NOT BLISTER

Better than a mustard plaster

BELTING

All sizes, new and second hand, Rubber and Leather Belting for sale at lowest prices also cotton bags for sale.

Stores, Garages and House to let

A. LOW & CO.
385 BETHUNE STREET
Phone 697. Night and Holiday 1027

QUIET IN CHINA SAY ADVICES TO FOREIGN OFFICE

Official Text of British Proposals Will Be Issued Shortly.

KOO PROTESTS.

North China Foreign Minister Urges Withdrawal of Troops From Shanghai.

LONDON, Jan. 31. — (Canadian Press).—Advices to the Foreign Office to-day indicated that the Chinese political and military situation was quiet.

The official text of the British proposals, which were made simultaneously to the northern and southern factions, will be issued in a day or so, but it is stated that they will not add materially to the points made by Sir Austen Chamberlain in his Birmingham speech.

Koo Asks Withdrawal.

PEKING, Jan. 31 (Canadian Press).—V. K. Wellington Koo, Foreign Minister of the Northern Government, to-day addressed a note to the British Legation protesting against the despatching of British forces to Shanghai and asked that it be transmitted to London in the hope that the British Government would "give the necessary instructions for the immediate withdrawal of the troops despatched to China so nothing untoward may happen to mar the friendly relations of the two nations."

Looting at Changsha.

SANGHAI, Jan. 31 (Canadian Press).—Despatches from the Upper Yangtse Valley to-day reported new disorders and looting on foreign property. Word from Changsha, the capital of Honan Province, said mobs broke into and looted three British firms there, and that the treasurer and a doctor of the Yale in China College there had been imprisoned.

Take Refuge on Island.

HANKOW, Jan. 31. — (United Press).—Foreigners remaining in Changsha are menaced by a mob and are being protected by a British gunboat, according to reports from Sunan. The foreigners have taken refuge on an island. The Spanish Catholic Mission is reported to have ordered the withdrawal of its foreign staffs in all sections of the province.

Confer in London.

LONDON, Jan. 31 (United Press) United States Ambassador Alanson B. Houghton and Foreign Secretary Sir Austen Chamberlain, it was said to-day, would confer in a few days about China.

Houghton reached England on Saturday midnight after a holiday in the United States.

No Withdrawal

LONDON, Jan. 31 (Canadian Press).—The British Government, competent circles say, does not take seriously the protest made by the Peking Government today protesting the despatch of British forces to Shanghai and asking for their immediate withdrawal.

This expression of the British Government's position indicates that the demands will not be granted.

Transports bearing forces continue on their way to the Far East.

CLASH RESULTS IN FOUR DEATHS

Socialists and Fascists Fight After Meeting at Loiersbach.

NEAR VIENNA.

VIENNA, Jan. 31 (United Press). —Three workmen and a boy have been killed and 10 were injured in a Socialist-Fascist clash, following a Socialist meeting in the village of Loiersbach.

Loiersbach long has been a hotbed of anti-Socialist feeling.

FOUR ENTOMBED.

Short Circuit Believed Cause of Explosion in Coal Mine.

MADISONVILLE, Ky., Jan. 31 (Canadian Press).—Four men were entombed behind a fall of slate in the coal mine of the Isley Coal Company, near Dawson Springs, today.

The fall followed an explosion supposed to have been caused by a short circuit when the electric current was turned on this morning. The mine is two miles deep. Efforts have been begun to reach the men, but there is little hope that they will be rescued alive.

TWO POLICEMEN SHOT.

Hold-Ups In New York End in Shooting—Both Serious.

NEW YORK, Jan. 31 (Canadian Press).—Two policement were shot by robbers in hold-ups today. Patrolman Hugh Clark was shot in the right eye and abdomen when he surprised two robbers as they were binding the manager of an apartment. The robbers escaped with $83. Patrolman J. Masterson was seriously injured when he fell under a shower of bullets during a restaurant hold-up.

Family Has Mania For Two-Way Names

MYSTIC, Conn., Jan. 31. — Harrah I. Reynolds, nonagenarian, whose daughter lives here on Darling Hill, comes of a family with two-way names. His brothers and sisters were christened Hannah, Asa, Emme, Iri, Aziza, Anna, Zerez, Axa, Aita, Alila, and Numun. His mother's name was Hannah and his grandson's reiterates his own—Harrah.

PAPERS DISCUSS M'KENNA'S PLAN

Agree That Some Benefits Would Come From Bank Scheme.

SOME DRAWBACKS

LONDON, Jan. 31 (Canadian Press).—The suggestion of Reginald McKenna, former Chancellor of the Exchequer, that the Bank of England should be placed on a basis somewhat similar to that of the Federal Reserve Bank in the United States, has awakened special interest and has drawn comment from the whole press.

The gist of most of the press comment appears to be summed up in the statement of one newspaper that the "expert consideration of the theoretical basis and practical technique of the British credit and currency system" which Mr. McKenna advocates, would be advantageous, particularly as the impending fusion of treasury notes and Bank of England notes seems to make inevitable some modification of the Bank Act.

Notwithstanding this conclusion, however, financial commentators point out that conditions in the United States differ widely from those here, and dwell on those differences at considerable length.

The London Times, while believing that English bankers more generally agree with Frank Goodenough, chairman of Barclay's Bank, who recently said the United States system probably would not suit British conditions, says that Mr. McKenna's statement amounts to an assertion that the Bank Act of 1884 is obsolete.

CHINESE PIRATES CAPTURE VESSEL

Reported That Five Europeans Are Being Held as Hostages.

HONG KONG, Jan. 31 (Canadian Press).—The steamer Seang Bee was pirated recently on the high seas while en route from Singapore to Hong Kong, and was taken to Bias Bay, the pirate stronghold, where the loot was carried off. News of the seizure was received here today. It is also rumored that five Europeans were taken as hostages.

Serve them crisp and hot

SHREDDED WHEAT

Pour hot milk over them, or eat them as a porridge
Delicious satisfying

In Peterborough Churches

ST. PETER'S CATHEDRAL

Preaching at the morning Masses at St. Peter's Cathedral yesterday, Rev. K. Corkery spoke briefly from the text: "If thou wouldst enter into life, keep the commandments," taken from the 17th verse of the 19th Chapter of the Gospel of St. Matthew.

The commandments given to Moses were verified by Christ in the New Lad, and His followeds were adjured to keep them in order to attain to eternal salvation.

Sins against the First Commandment are sins against faith, hope and charity. "We sin against faith by not believing all that God has taught, by not expressing our belief in all that God has taught and by not endeavoring to know all that God has taught." We must believe in our religion, practise it and know it, and take every means to do these things at all times, if we wish to obtain happiness in this life and communion with God in eternity.

SCOTSWOMAN TO BE EXAMINED

Mrs. Jessie Ward Has Been Ordered Deported For Illegal Entry.

ADJUDGED INSANE.

TORONTO, Jan. 31 (Canadian Press)—Further medical examination as to her mental conditions is to be made of Mrs. Jessie Ward, a Scotswoman, who had been ordered deported from Canada on the grounds of illegal entry and the likelihood of becoming a public charge. She was adjudged insane at Belleville, and has been confined in asylums in Kingston and Toronto for nine months.

INFLUENZA SPREADS IN FINNISH FORCES

Disease Worst in Army, But Ravages All Classes of People.

HELSINGFORS, Jan. 31 (Canadian Press).—Finland's influenza epidemic is assuming alarming proportions. There have been many deaths, especially in the army.

British M.P.'s Would Give All Women Vote At 21

LONDON, Jan. 31. — Canadian Press Cable. — Premier Baldwin is receiving a petition from members of all parties of the House of Commons which urges that the franchise be granted to women 21 years of age or over.

Cough Caused Constant Coughing

Mrs. D. M. Nolan, Douglastown, N.B., writes:—"Two years ago I had a terrible cold which settled in my bronchial tubes and caused constant coughing, and I could not sleep day or night. I read about

Dr. Wood's Norway Pine Syrup

and thought I would give it a trial. After taking three bottles I was completely rid of my cough, and have never had a cold since."

"Dr. Wood's" has been on the market for the past 38 years, and its timely use may save you from suffering from some serious bronchial or lung trouble.

Price 35c. a bottle, large family size 60c.; put up only by The T. Milburn Co., Limited, Toronto, Ont.

Penniless Old Men

YOU know many of them—men who in their prime made plenty of money, but who spent as freely as they earned. Old age finds them in a sorry plight.

You don't expect to be without means of support when you grow old, do you? Neither did they. But you can escape their bitter experience if you wish, and that quite easily.

A few dollars saved each year—now, when you can spare the money—and invested in an Imperial Endowment Policy will provide the means to keep you in comfort and independence in your old age. Or it will take care of your family should death call you early.

Just fill out and return the coupon below and we'll gladly send you complete information.

Delay is dangerous—tomorrow you may not have your health—and be unable to secure insurance.

195

COUPON

You may send me your booklet about Imperial Endowments.

.....

THE IMPERIAL LIFE
ASSURANCE COMPANY of CANADA
HEAD OFFICE = TORONTO, ONTARIO

Branch Office: 387 Water Street
PETERBOROUGH

BIBLE HISTORY GIVEN BY PASTOR

Rev. R. Garratt Preaches Interesting Sermon at Hiawatha.

MANY VERSIONS.

HIAWATHA, Jan. 31.—In the United Church on Sunday, January 16, Rev. Mr. Garratt, following along the theme of the International Sabbath School helps, spoke on the Text Luke 8-11,—"The Seed is the Word of God." The Bible, he said, had been brought up to date by the Revised Version being printed. He then traced the different developments.

When the revised version was completed a few years ago, not only among the common classes, but among many highly educated people, as well, there was a puzzled half-suspicious feeling in regard to the new Bible, superseding the one which their fathers and forefathers had for hundreds of years past read as the inspired Word of God to the world. Men were surprised at finding some passages of the old Bible altered, and still more at some being omitted, and so the question constantly arose, "What new information has come to these Bible revisors?"

By what right do men 1800 years after our Lord venture to meddle with words of His revelation, which still further led to the questions as to the existance of the originals of the present Scriptures and the way they have come down to the present.

We have a knowledge of the reception of the New Testament writings soon after the time of the apostles, in the life time of men whose fathers and grandfathers were living side by side with the Apostles St. John and St. Paul. We also have the Scriptures of the second, third and fourth centuries already translated into several different languages and the testimony of a cloud of witnesses, able scholars, and deep thinkers bearing united testimony to these Scriptures as the production of the Apostles and evangelists, and regarding them with the deepest reverence, as the inspired Word of God.

But there is something of a haziness in the minds of many as to how the Bible came down to us.

Most people have two points fixed. One, the present existance of our Bible. The other, a dim, hazy speck, one thousand years ago, when as we are told, holy men of God spake and wrote as they were moved by the Holy Ghost. Between these two points is a great blank, where doubts are easily developed.

The Old and New Testaments in the first century were manuscripts. The Old Testament in the original was Hebrew and the New, Greek, that being the language most commonly used and known. Many of the Old Testament books were translated into Greek for general use in the Jewish churches.

There are three sources of information open to those who have brought the Bible within our reach today: manuscripts, versions and quotations.

There are fifteen hundred manuscripts of the Scriptures in the original tongue of Greek. Three of the greatest of these, belonging to the Christian Church are the Alexandrian, which belongs to Protestant England, now in the British Museum; the Vatican, property of the Roman Catholic Church, in the Vatican Library at Rome; the Siniatic—lately discovered, and a treasure of the former Greek Church at Leningrad.

These manuscripts show us the Bible as it existed soon after the apostles' days. Each has its history, and it is generally agreed the Vatican manuscript is the most ancient. It has been for four or five hundred years in the Vatican library at Rome. For a long time it was most jealously guarded, and people capable of examining it aright were refused access to it. Dr. Tregelles, an eminent student, made an attempt, but was not allowed to open the volume until his pockets were searched and pens and ink were taken from him,or if he studied any part too long, two priests, who were guarding their treasure, would snatch away the book, or if too intent on any passage they would try to distract his attention. Of late years it has, however, become easily accessible, through facsimilii copies, made by order of Pope Pious III., which may be seen at the chief public libraries. It consists of seven hundred leaves (of vellum) about one foot square, bound together in book form. Each page has three columns. It is printed in capital letters, with no divisions between them.

The Siniatic manuscript—this is very much like the one at the Vatican. It is so called from the place where it was found, about forty years ago. The story of its discovery is full of interest. Dr. Tichendorf, a scholar, whose whole life was given to the discovering of ancient manuscripts and documents, travelled all over the East, searching for them in every old library he could get into for the purpose. Quiet unexpectedly he found it in St. Catherine's Convent, at the foot of Mount Sinai. The "Pearl of his Researches" he calls it. In May 1844, being in the library of the convent, he perceived in the middle of the hall a basket full of parchment and the librarian told him that two heaps had been used for fires. What was his surprise, when he found a number of sheets of a copy of the Greek Old Testament, the most ancient he had ever seen. They allowed him to take away about forty sheets, only intended for fire, but he showed such satisfaction that they refused to give him any more. He returned to his native country and created a great sensation in the literary and religious world with his precious sheets, taking care not to tell where he had obtained them.

Dr. Tichendorf tried, through the help of an influential friend at the Court of Egypt to procure the rest of the manuscript, but without success. "The people in charge of the Convent," wrote his friend, "have since your departure learned the value of the parchments and now will not part with them at any price."

He paid another visit to Mount Sinai, but could find only one sheet containing eleven lines of the book of Genesis.

After fifteen years, during which time he had enlisted the sympathy of the Emperor of Russia, he went again to the Convent with a commission from the Emperor himself. He found very little of any value and made arrangements to leave. He was walking in the garden with the steward, and the monk asked him into his cell to take some light refreshments. This was only a pretext to get him into his room. He then said, "I too, have read a copy of that Septuagint."

He took down a bulky bundle wrapped in a red cloth and laid it on the table, and he allowed Tichendorf to open it. To his surprise, he found fragments seen fifteen years before, other parts of the Old Testament, and the New Testament complete. Though full of joy, he concealed it, and asked permission in a careless way to look over it in his bedroom. He found it was one of the most precious Biblical treasures in existence. At length, through the Emperor's influence, he succeeded in getting the valuable papers, which before the War were in St. Petersburg.

After fifteen centuries, it was restored to the world and is now accessible through the copies in all great libraries.

The other manuscripts—the Alexandrian, the youngest of the three, presented to Charles by the Patriarch of Constantinople, is in the British Museum, and copies like it are in chief libraries. There are discrepencies in this but what is lacking in the one is made up in the others.

The Latin Vulgate.

Of all the different copies of early translators, the most important of the ancient versions is St. Jerome's Latin Vulgate. Towards the end of the fourth century, so many errors had crept into the old Latin versions that the Latin-speaking churches were in danger of losing the pure Scripture of the apostolic days. Just at this crisis, when scholars were so keenly feeling the need of a revision, there returned to Rome from the Bethlehem hermitage, one of the greatest scholars and holiest men of his day, St. Jerome, who undertook the revision. It was complete in 385 A.D., and the Old Testament he afterwards translated direct from the original Hebrew, a task of which no other scholar in his time was capable. This work is almost as old as the earliest of the present Greek manuscripts. Since he used the oldest manuscript to be had in his day, his authorities would probably have extended back to the days of the apostles.

No other work has ever had such an influence on the history of the Bible. For over one thousand years it was the parent of every version of the Scriptures in Western Europe, and had a perceptible influence on the Authorized Version. In fact, for centuries everything was against it that bigotry could suggest, to bring it into disrepute.

At the Council of Trent, 1000 years later, the learned men were as attached to the Version of St. Jerome as they had been to others, in fact they seem to have forgotten it was only a translation. They said, "It is the version of the Church (Roman) in her own language." They, as a Council, decreed that it should be considered correct, and to this day their Church has refused to advance any further.

Quotations of early Christian writers,—the quantity of these is very great, some going back to the original day of the New Testament writings. Thus there is a three-fold line of evidence available for purposes of bringing to us the Bible: Greek and Hebrew manuscripts, ancient versions, and quotations from Scriptures by early writers, in their works.

Though England had no complete Bible before Wycliffe's day, attempts were made very early to present it in the language of the people. After the Anglo-Saxon version came a long period in the history of Bible translation.

In May, 1378, John Wycliffe, a parish priest, was brought before a tribunal at Blackfriars' Hall. He dared to attack the corruptions of the Church, denouncing pardons and indulgences, and masses for the souls as part of a gigantic system of fraud, but worst of all, he had translated the Scriptures into the English tongue, making it, as one said, "Too common." Wycliffe said that the sacred works were the property of the people. The result of Blackfriars' Synod was, that after three days he was excommunicated and his teaching condemned. He returned to his parsonage and lab till the great work of his life was complete, the translation of the Bible into the mother tongue. At the close of the year, when his enemies were preparing to strike, the old man passed away, while holding service, for God took him.

The division into chapters was in Wycliffe's Bible, but not verses. His work, in spite of being in manuscript, had a wide circulation throughout the Kingdom. Many who could not possess it, gained access to it.

The Bible was precious in those fargone days. A load of hay was given for permission to read for a certain period for one hour a day. A woman by the name of Alice Collins was sent to little gatherings to recite the Ten Commandments and parts of the epistles of St. Paul and St. Peter, which she knew by heart.

The appearance of Wycliffe's Bible aroused fierce opposition. Men and women were executed for teaching their children the Lord's Prayer and Commandments in English. Children were forced to light death fires, burning their parents and wives of husbands. People who owned a copy of the Bible of the translation of Wycliffe were hunted down as if they were wild beasts.

An interval of one hundred years elapsed before another version was attempted.

With the days of Wycliffe, the toilsome manuscript period was over. In 1540, at Gutenburg, a boy discovered the art of printing, while cutting his name on the bark of a tree. The Bible which took the copyist of Wycliffe ten months to prepare, can now be produced by a London firm at the rate of two copies a minute. The cost then was 40pounds; now it is one penny.

One hundred years later, William Tyndale was born, a student at Oxford and Cambridge. He soon became familiar with this wonderful book in Greek by Erasmus. Tyndale said, "I will one day make the boy that drives the plow in England to know more of the Scriptures than does the Pope."

Driven from home in England, he translated the Bible on the Continent. After imprisonment and many hardships, he was strangled to death at the stake, and his body burned. His prayer was, "Lord, open the King of England's eyes." Before three years there was a Bible in every parish church. During this time, Miles, Coverdale, and Matthew had made translations which were based on Tyndale's.

Three years had gone by, since men had brought him to his death, and here was his work in their midst, and on the front page a note, explaining it was overseen and perused by the King and Cuthbert, Bishop of Durham, the very man who had purchased so many of his copies and burned them, and had hurled from the pulpit the translation, which now went forth bearing his name.

Twenty years later, when the dark reign of Mary was over, Elizabeth was being crowned Queen, and the streets of London were bright with banners. The shouting ceased at a point where the procession stopped, and before the Queen stood an old man in peculiar dress. Her Grace was told that he was Time; beside him stood a white-robed maiden, who was introduced as Truth. In her hand was an English Bible, which she gave to the Queen, who immediately raised it to her lips with both hands. Then she pressed it to her bosom, amid the shouting of the multitude, gracefully thanking them for so precious a gift.

The reformers returned from Geneva, whence they had fled, and brought the new version of the Bible, accepted by Elizabeth, and it became the most popular version that ever appeared in England. Based on Tyndale's work, it was the first to recognize division into verses.

James the First, a Scotch man, next, fifty years later took a hand at printing, and the King James' Version, now so universally used, was the result. It is known as the Authorized Version.

Why the Revised Version?

At the beginning of the present century several partial revisions by private individuals had been made. A need was felt to get the new facts from the manuscripts found at Mount Sinai. Bishop Wilberforce in the year 1870, on May 10th, arose in the Upper House and proposed a committee of both Houses to confer on the desirability of a revision of the Authorized New Testament and also the Old Testament was included in an enlarged resulotion.

Work was started four months later. It was done so carefully that fourteen years passed before it was completed.

Rev. Mr. Garratt also spoke of the development of the British and Foreign Bible Society, which is a great printing company which spreads the Scriptures in almost every tongue. The inspiration for the starting of this enterprise came from a little Welsh girl, Mary Jones, who walked many miles after her first Bible.

YOUNG FACES MOVIE CAMERA

To the LEFT is George Young, Catalina conqueror, facing the camera in a swimming suit during his first scren test. Next Young is A. Levy, who is looking after George's interests; Henry O'Byrne, trainer and manager; John Waters, director of the Paramount studio, and a cameraman. The screen test was made at the instance of Vice-President Lasky of the Famous Players. To the RIGHT is another picture of the screen test. George seems a little bashful in company of Mildred Davis, screen star and wife of Harold Lloyd.

Through saving a man's life by pulling him from in front of an onrushing train, a Cincinnati woman, Miss Edna B. Drake, has earned the distinction of being the first woman to be awarded a medal for heroism by one of the big railroad systems.

BENSFORT NEWS

BENSFORT, Jan. 31.—During the recent fine weather the farmers in this district have begun hauling their winter's wood. The threshing has been completed and Mr. Tom Nurse has begun sawing, Mr. Frank Buckham being the first customer.

The funeral of the late Mr. George Watkins was held on Wednesday, Jan. 19, from the home of his son, Mr. Norman Watkins, to Dawson's cemetery.

Mr. Charles Webb of Peterboro spent the week end at the home of Mr. and Mrs. George Wood.

Mr. Karl Huggins passed through Bensfort on Sunday last en route to Norwood.

Miss Viola Nurse, who is attending Peterboro Normal school, spent the week end at the home of her parents, Mr. and Mrs. George Nurse, Long Island.

Mr. Charles Barnard of Bailieboro spent Sunday at Mr. George Nurse's home, Long Island.

Mr. Walter Sanderson and Mr. John Harvey are engaged in cutting wood for Mr. Lionel Waterman.

Master Robert Armour has recovered nicely after a severe illness.

Kingsley and Melville Nurse spent Sunday in Otonabee.

Miss Hazel Andrews, who has been ill for sometime, was removed to Nicholls Hospital on Monday.

Mr. Chalmers Pue made a business trip to Peterboro on Sunday.

Mrs. William Emberson has left for a visit to her daughter, Mrs. Gay, of Sundridge.

Mr. John Fletcher, the village blacksmith, made a business trip to Peterboro on Saturday.

Mrs. Harper of Otonabee has been visiting her daughter, Mrs. Tom Nurse, who has been ill for the past few weeks.

Mr. Clifford Emberson has been busily engaged in hauling his wood.

Mrs. James Lang has been busily engaged in training a large number of singers for a musical to be held in the United church here in the latter part of the month.

Miss Jean Pue was the guest of Miss Velma Nurse, Long Island.

Mr. Judson Pue has been ill for the past few days.

Horse-buyers passed through here on Tuesday and purchased a number of horses.

Miss Ferne Telford spent Sunday evening at the home of Mr. and Mrs. Fred Wood.

Mr. Roy Wittington intends making a business trip to Ottawa in the near future.

Miss Ruby McAllister is visiting friends in Peterboro.

Mrs. Harry Nicholson entertained a number of the young people at a "pink tea" recently.

Miss Margaret Wood has been the guest of Miss Velma Nurse.

Mr. George Morrison spent last Wednesday evening in Peterboro.

Only two cars from this section made the trip to Peterboro on Saturday.

Denying the testimony of a witness that she had been seen on the street with a gentleman, a woman in a St. Louis court declared it was not true, that the man was her husband.

She Could Not Walk To The Barn and Back

Mrs. Nickerson Now Praises Dodd's Kidney Pills

"I have been taking Dodd's Kidney Pills for two and a half years," writes Mrs. W. W. Nickerson, Crowel, N.S. "I am sure I should not have been here to-day if I had not taken them. I could not walk to the barn and back to the house without resting. It is only a little way from the house. Now I can run there and back if I want to. Dodd's Kidney Pills have done wonders for me and I can never give them half the praise they deserve."

Ask your neighbours about Dodd's Kidney Pills.

58

PERCY SYSTEM SHOWS BALANCE

Auditors Present Report on Finances of the Telephone Sys tem.

WARKWORTH, Jan. 29.—Mr. W. H. Nelson and Mr. A. O. Cliffe have audited the books for the Percy Telephone System and the financial statement is as follows:—

RECEIPTS:

Balance from 1925	$ 88.10
Advance from Percy Township Council	2,150.50
Received from Message Account	2,154.89
Cramahe Telephone System, less exchange	136.00
Brighton Telephone System, less exchange	37.15
Sundry receipts	.80
Received from rents	1,385.90
	$5,952.86

LIABILITIES:

Due Township Percy from 1925	$1,252.79
Interest for 1926	81.44
Received from the Council, 1926	2,150.00
Township paid for Coll. Levy	87.40
Owing the Township, December 31st	$3,571.63
Less Balance from Levy, when Debenture and Interest is paid for 1926	
Levy for 1926	$8,586.04
Required for Debenture and Interest	6,403.62
Balance left	$2,182.42
Due the Township, December 31st, 1926 $1,389.21	
Due Alnwick Telephone System 18.40	
Total Liabilities	$1,407.61

ASSETS:

Message Accounts, due on Warkworth Board	$1,034.13
Message Accounts, due on Hastings Board	270.55
Message Accounts, due on Campbellford Board	181.90
Message Accounts, due from Cramahe System	129.75
Message Accounts, due from Brighton Telephone System	26.09
Total	$1,642.42
Assets over Liabilities, total, $234.81.	

EXPENSES—1926

Insurance		$ 23.00
Sundries		74.68
Printing, Postage and Express		67.30
W. A. Kelly		1,200.00
Labor		91.30
Freight and Teaming		28.14
Fuel and Light		72.05
Bell Account—		
Message Account	$ 753.89	
Switching	790.08	
		$1,542.97
Salaries—		
Auditors	$ 30.00	
Operators	1,320.00	
Commissioners	200.00	
Ticketkeeper	150.00	
		$1,700.00
Supplies—		
Batteries	$ 455.64	
Other Supplies	365.08	
		$ 820.72
		$5,620.36
Subscriptions for 1925—469	$5,952.86	$ 332.50

Subscribers for 1926—471.
Renters for 1925—73.
Renters for 1926—72.

A.B.C. EXECUTIVE DEAD

STANLEY CLAGUE

managing director of the Audit Bureau of Circulation, an organization which audits and certifies as to newspaper circulation figures, is dead in Chicago. He was of English birth and was well known in Canada.

The Care of Her Family Weighs Upon the Energies of the Mother

Mrs. Matilda Milne

London, Ont.—"Dr. Pierce's Favorite Prescription is a splendid tonic for women to take at any time when weak and rundown. While I was bringing up my family I found the 'Favorite Prescription' very beneficial as a strengthening tonic and nerve builder. On several occasions I took it when in a run-down and nervous state of health and it built me right up. I found it especially beneficial during expectancy. It not only kept me in good physical condition but was a great help to my mental state, also."—Mrs. Matilda Milne, 15 Wyatt St.

All druggists. Tablets or liquid.

This Prescription is made in Dr. Pierce's Laboratory in Bridgeburg, Ont. Send 10 cents there if you wish a trial package of the tablets.

BANK OF MONTREAL

Established 1817

CAPITAL	$ 29,916,700
REST and UNDIVIDED PROFITS	30,684,116
TOTAL ASSETS IN EXCESS OF	750,000,000

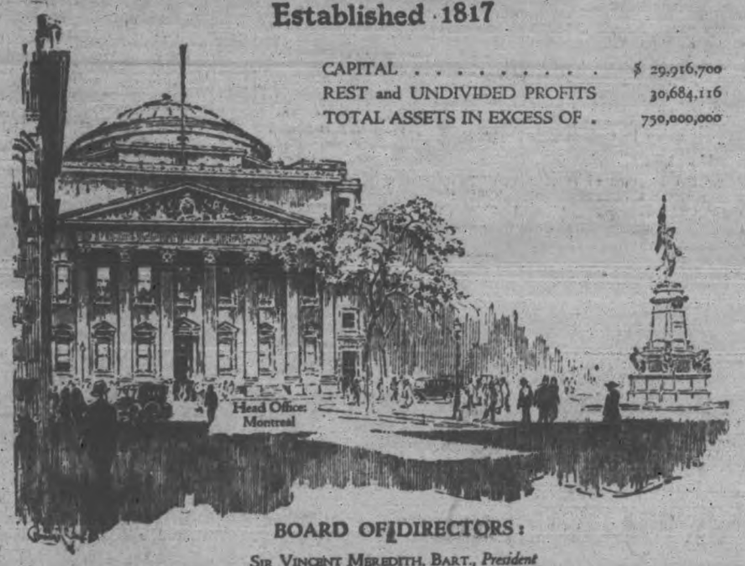

BOARD OF DIRECTORS:

Sir Vincent Meredith, Bart., *President*
Sir Charles Gordon, G.B.E., *Vice-President*

C. R. Hosmer, Esq. — H. R. Drummond, Esq. — D. Forbes Angus, Esq.
Wm. McMaster, Esq. — Lt.-Col. Herbert Molson, C.M.G., M.C. — Harold Kennedy, Esq.
G. B. Fraser, Esq. — His Honour Henry Cockshutt, Esq. — E. W. Beatty, Esq., K.C.
The Hon. Sir Lomer Gouin, K.C.M.G. — Gen. Sir Arthur Currie, G.C.M.G., K.C.B. — James Stewart, Esq.
F. E. Meredith, Esq., K.C. — Maj.-Gen. The Hon. S. C. Mewburn, C.M.G. — Thomas Ahearn, Esq.
J. W. McConnell, Esq. — F. W. Molson, Esq.

Sir Frederick Williams-Taylor, *General Manager*

LONDON COMMITTEE

His Grace the Duke of Devonshire, K.G. *(Chairman)*
F. R. S. Balfour, Esq. — Sir Hardman Lever, Bart., K.C.B.
The Rt. Hon. Lord Strathcona and Mount Royal

PARIS COMITÉ CONSULTATIF

M. le Sénateur Gaston Menier

MEXICO COMMITTEE

Frederick Adams, Esq. — C. Gordon Paterson, Esq. — Bertram E. Holloway, Esq.

The Bank has over 600 Offices in Canada, Newfoundland, United States, Mexico; at London, England, and at Paris, France, with Correspondents in all Countries, offering exceptional facilities in all departments of General and Foreign Banking Business.

The Bank of Montreal holds an interest in Barclays Bank (Dominion, Colonial and Overseas), formerly The Colonial Bank, and by reason of this association is able to offer its clients close competitive rates and complete banking service for business with the West Indies, among the important advantages offered being facilities for obtaining accurate local information.

WOMEN'S PAGE

SOCIETY

Rev. J. E. Todd, B.A., pastor of George Street United Church, was in Guelph over the week-end, preaching at the anniversary services in his former church on Dublin Street.

• • •

Mrs. P. Heffernan, Reid Street, and her sister, Mrs. John J. Doherty of Hastings, are returning this evening from Rochester, N.Y., after spending the past ten days at the bedside of their sister, the late Miss Bridget G. Bolin, whose death occurred there last night.

• • •

Mrs. D. S. Robertson, King Street, has gone to Toronto to attend the opening of Parliament on Wednesday. Her eldest son, Dr. W. G. Robertson of Colborne, a brother of Mr. D. A. Robertson, 250 Charlotte Street, is Member of Parliament for Northumberland.

• • •

The first Y.W.C.A. Sunday evening Sing-Song for this season was held last evening in the Green Room of the Association. About thirty-five young people attended and enjoyed an hour of song followed by refreshments around the fire. Miss Bernice Allen and Miss K. Sanderson gave a piano duet.

• • •

Miss Aileen Morgan returned to Toronto this morning, after spending the week-end with her parents, Dr. and Mrs. J. A. Morgan, George Street.

• • •

Mrs. Ernest Rice of Toronto and little son are guests of the former's sister, Mrs. Sutton, and Dr. N. H. Sutton, at 82 Dublin Street.

• • •

Rev. H. E. Stillwell, M.A., returned to Toronto this morning after conducting the Sunday services at Murray Street Baptist Church. Mrs. Stillwell is the guest of Mrs. C. W. Rose for a few days.

• • •

Miss Ruth Dowling of Toronto was the guest over the week-end of Mrs. J. A. G. Pike, Donegal Street.

• • •

Mr. Edward Williamson of Roulea, Saskatchewan, brother of Mrs. R. Naples, 477 Bolivar Street, is spending a vacation in the city after an absence of fourteen years.

• • •

Mr. and Mrs. Peter Campbell, formerly of this city, who have been visiting Mr. and Mrs. A. H. Stratton, Park Street, are returning to Toronto today.

• • •

Rev. J. J. Harton of Toronto, who was the visiting speaker at Park Street Baptist Church yesterday, was the guest over the week-end of Mr. and Mrs. Robert Wright, Albert Street.

• • •

Mrs. W. H. Hill entertained at bridge on Saturday for Mrs. Peter Campbell, who has been spending some time in the city.

• • •

Rev. Dr. C. W. Rose is spending some time in Nova Scotia, where he accompanied his daughter, Miss Evelyn Rose, on her return to Acadia University in Wolfville.

• • •

Friends of Mr. John Trombley, Charlotte Street, will regret to learn of his illness in St. Michael's Hospital, Toronto, where he underwent a serious operation last week.

• • •

Following the Pageant of Shawls in the studio of the Conservatory of Music on Saturday afternoon, given under the auspices of the Women's Art Association, tea was served from a table prettily arranged with a drawn-work cloth, a beautiful basket of pink roses with pink tulle bow, and yellow candles in silver candelabra. Tea was poured by Mrs. J. B. Laing and Miss Mabel Collins, assisted by the ladies taking part in the pageant, Miss E. Anderson, Miss Florence Edwards and Miss Beatrice Denston.

• • •

Mr. J. E. Patte, Gilmour Street, is in Summerside, P.E.I., attending the annual convention of the Canadian Fox Breeders' Association.

DIARY RULED OUT

Justice Refuses It As Evidence in Browning Separation Trial.

WHITE PLAINS, N.Y., Jan. 31 (Canadian Press):—"Diary of loves" kept by Mrs. Frances "Peaches" Heenan Browning, prior to the marriage of the 16-year-old girl to Edward Browning, 51-year-old wealthy realtor of New York, was ruled out of court as evidence ten minutes after the resumption of the separation trial today by Supreme Court Justice Seeger.

CAMPBELLFORD NEWS.

CAMPBELLFORD, Jan. 31—Rev. W. E. Elliott, pastor of St. John's, was in Woodville on Sunday, preaching in the absence of Rev. Mr. Harston, who supplied the pulpit of St. John's.

Miss Agnes McBride spent Friday in Peterboro.

Miss O. Goodfellow of Codrington was in town on Saturday.

Mr. Robert McAlpine of Stanwood is in Nicholl's Hospital, Peterboro, suffering from a severe attack of heart trouble.

WARM PLATES.

Plates warmed for dinner under the hot water faucet will not crack or become discolored, as sometimes happens in the warming oven.

Evening Examiner "Ideal Fashions" by Anne Austin

1461

A Smart Dress with Slenderizing Lines

Dignity and grace are combined in the attractive daytime dress shown here. The bodice is slightly gathered to the skirt in front, while the back is in one piece. Slenderizing lines are accentuated by means of the deep V front, shawl collar extending to the waist, and the plaited front tunic. The sleeves are in two sections, the lower part being of contrasting material to match the vestee. NO. 1461 is for ladies and is in sizes 36, 38, 40, 42 and 44 inches bust. Size 38 requires 3½ yards 39-inch material and ⅝ yard 36-inch contrasting for sleeves and vestee. Price 20 cents the pattern.

Many styles of smart apparel may be found in our Fashion Book. Our designers originate their patterns in the heart of the style centers, and their creations are those of tested popularity, brought within the means of the average woman. Price of the book 10 cents the copy.

Pattern Purchase Coupon

Address Fashion Department, Evening Examiner

No. .....Street .....

Name .....

Pattern Number .... Size ...

Town .....

Province .....

Amount Enclosed .....

Price 20 cents each—coin preferred

FRUIT CUPS.

A grape fruit, filled with its own loose pulp and slices of other fruit is the best fruit cocktail. The edge may be pinked with a fruit knife to make it more decorative.

A pure red diamond was found recently near Kimberley, Australia, and though not large is valued in the rough at $4500.

Women's New Hygiene

Ends disposal problem — Discards like tissue

By ELLEN J. BUCKLAND
Registered Nurse

THE old-time sanitary pad has been supplanted by a new and better way called KOTEX.

✓ It ends the embarrassment of laundry and disposal. You discard Kotex as easily as tissue.

It's five times as absorbent as ordinary cotton pads, and thus protects amazingly. You wear sheer gowns and gay frocks under the most trying conditions.

Also *deodorizes*, and thus ends all fear of offending. 8 in 10 better class women now use it. Great hospitals employ it. Doctors widely urge it.

Most stores have Kotex on counters wrapped in plain paper, ready to be picked up without even asking.

Costs only a few cents for a package of 12. Be sure you get the genuine KOTEX, for only Kotex itself is "like" Kotex.

KOTEX
No laundry—discard like tissue

SAINT and SINNER

By ANNE AUSTIN

(Continued from Saturday).

To Faith it seemed that that gay, gay rehearsal of the wedding, within St. Peter's beautiful, austere, echoing immensity, on the even of Cherry's wedding day, was as binding as an actual ceremony could be.

It was bitterly cold outside, and since there were no services at St. Peter's that day, the church was like a vast, iced vault. Frances Warren and Selma Pruitt, who had sweetly acknowledged Cherry's rather impudent but sincere notes of apology for the scene she had created in their presence, were bundled in fur coats.

"You're going to have a fur coat by Christmas," Bob, there in the capacity of usher, along with Bill Warren and George Pruitt, whispered to Faith, as she withdrew from the center of the clamorous group after the rehearsal.

"Isn't it heartbreaking to see how proud Mr. Cluny looks?" Faith countered, though the sudden sweep of color into her pale cheeks had answered him mutely. "He tries to walk so—so jauntily, as if he were trying to prove he isn't really old—just in his prime. I'm afraid that strenuous trip to Europe is going to be too much for him. Cherry will want to do everything and see everything, from riding in a Venetian gondola to climbing the Alps, and he looks as if a sudden gust of this November wind would carry him away. Oh, Bob, I hope she'll be kind to him! It's breaking my heart to see him so proud and happy and so determined to be the gay young dog!"

"Let's run away and have an hour to ourselves," Bob's fingers closed tightly around her arm, ardently, possessively. "I'm starving for you, darling. Cherry has kept you so frantically busy that I haven't had a real kiss for days."

"I'll have to tell her I'm going," Faith whispered.

When she edged quietly into the clamorous group about Cherry and the elderly bridegroom, she heard her sister saying, in a high, nervous, excited voice:

"Yes, I'm all packed. Every last one of my seven trunks was checked today, right to New York. Ralph did it himself, the darling." Her golden eyes were lifted fleetingly but with something like shy tenderness to the silver-haired old man who bent so possessively, so yearningly over her. "Two blessed, thrilling weeks in New York, and then—Europe! I'm so excited I can't sleep. All of you come over to the house now. Faith has made enough Thanksgiving pies for a dozen families, and Ralph has given Mother a case of the most marvelous sherry. Good for her, you know, but she won't be piggy about it."

"I think you ought to go right home and go to bed, darling," Faith tugged gently at the sleeve of the mink coat. "Bob and I are going for a little drive. I'll be home in an hour, to give you a bromide if you aren't already sleeping."

"I don't want to sleep!" Cherry laughed shrilly. "I can get plenty of sleep when I'm a settled old married woman, but this last night—the very last night when I'll be Miss Cherry Lane, I want to dance all night. Come on, boys and girls! I've been learning to do the 'Black Bottom' and I can Charleston any one of you under the table."

A quick flush splotched the thin, waxen cheeks of the old man she was going to marry. Faith, her heart throbbing with pity, saw his hand tremble on Cherry's shoulder.

"You'll do no such thing, Cherry Lane!" Faith laughed. "Mother's all worn out with excitement as it is, and I'm not going to let her be kept awake all night by jazz music and right home, won't you, and give her strict orders to go to bed? You must begin to assert your authority over her. I've found her a handful, myself."

The gayety was wiped instantly from Cherry's vivid, lovely little face. "Oh, all right. Faith bosses me to death," she wailed plaintively. "You'll be nicer to me than Faith is, won't you?"

Ralph Cluny put an arm stiffly about Cherry's shoulders, and Faith was horribly embarrassed to see the quick tears of age film his pale gray eyes. "I'll be good to you, my dear child. I'll do everything in the world to make you happy."

When the wedding party had dispersed, Cherry obediently allowing herself to be escorted home alone by her bridegroom, Faith found that her heart was too heavy for the relief either of words or tears. Bob Hathaway, driving his new sedan swiftly and almost silently through the wind-swept streets, now lightly powdered with the first snow of the season, understood and mercifully remained as silent as she.

"It is going to be not later than Christmas, isn't it, darling?" he asked after a long while, and Faith knew what he meant.

"I must go to Cherry now," she parried his question with a long kiss. "Poor Cherry! I wish—but it's too late to wish now."

(To be continued.)

CONVALESCENCE

After illness: To get back to your normal self take OLAJEN. It supplies perfect nourishment in the most palatable form known to the medical world.

Now on sale at Druggists—$1.00 a jar.

BOX FOR GALOSHES.

A wooden box placed just inside the rear door as a receptacle for rubbers and galoshes will save the busy housewife from a lot of cleaning up during the winter.

ON THE IRONING BOARD.

A heavy cotton felt of two thicknesses makes the best cover for your ironing board.

For the first time in a career likely to be much photographed, little Mary Ellin Berlin faces the camera in New York with her mother, Mrs. Ellin Mackay Berlin. A short time later they left for Palm Beach. When Clarence H. Mackay, millionaire cable magnate, sees this picture, will he relent and forgive his daughter for marrying Irving Berlin, the song writer, without his consent?

DRESS

By MARY MARSHALL

Simple in material and in line but fairly elaborate in design is this frock of navy blue crepe satin made up partly on one side and partly on the other. It is typical of the frocks made for afternoon wear by the conservative dressmakers at present.

Generally speaking, the frocks that women wear may still be divided according to the time of day when they are worn. For women, as well as for men there are still morning frocks, afternoon frocks and evening frocks.

But we have heard much recently from the women who are in favor of doing away entirely with the second group of apparel. Time is too precious to spend over much of it on dressing—and it is too much to ask any woman to change from morning clothes into afternoon clothes and then into evening attire. So, within recent years you have been able to see even fashionable women at luncheon, at afternoon bridge, at receptions, at tea and even at weddings in simple clothes that would once have been regarded appropriate only for morning. There are, too, thousands of well-dressed business and professional women who dress once for the day—and for whatever social diversions they may indulge in during the afternoon they are content to wear rather simple daytime costume.

But that is only one way of simplifying the matter. The other is to do away with morning clothes at least for the winter season. This would hardly be a practical solution for the women of affairs or of business activities—but for the women of society it seems to work very well.

One of the French dressmakers has formally announced this winter that he will show only afternoon and evening frocks. The social life in winter, he says, does not begin until nearly tea time. It is almost too much to expect a society woman to appear for luncheon, though you may meet them in the late afternoon at a concert, at a famous antique shop or for tea in the drawing-room of a friend or at some favorite restaurant. There is something decidedly simple about these afternoon frocks. Few of them would be conspicuously out of place even in the morning. They are straight in line, long sleeved and sometimes high necked. The skirts are short but not outrageously so. Their trimming is extremely simple—the ornamentation often consisting of a clever manipulation of the fabric of which the frock is made.

(Copyright, 1927, McClure Syndicate.)

TEA AND SALE.

Young Ladies' Mission Circle Holds Successful Social.

CAMPBELLFORD, Jan. 31—The young ladies' Mission Circle held a very successful tea and sale of home cooking in the Sunday school rooms on Saturday afternoon. Afternoon tea was served during the afternoon and many dropped in for supper at six o'clock. Some of the ladies assisting in the work were Mrs. C. W. Turner, Mrs. H. Baker, Miss Sperry, Mrs. Stephens, Mrs. Young, Mrs. Donald, Mrs. Sherwin, Miss Cordell, Miss Forde, Miss Runnells, Miss Hoover, Miss H. Redden, Miss Payne.

SHAWL PAGEANT GIVEN BY LADIES

Interesting Programme at Meeting of Women's Art Association.

BEAUTIFUL EXHIBITS.

A Pageant of Shawls was the unique offering of the Women's Art Association at their meeting in the studio of the Conservatory of Music on Saturday afternoon. There was a capacity audience for the affair, which proved to be one of the most successful of the programmes given this season under the auspices of the Art Association. A number of beautiful shawls were on exhibit, placed on the walls of the studio, and the Pageant itself exhibited a variety of old-time costuming of the most interesting type. The ladies who portrayed national characters wore shawls native to the country depicted, and sang or recited verses appropriate to the delineation. There was also a charming portrayal, also in old fashioned dress, of the Five Ages of Woman. A great deal of interest was manifested by the audience in a novel and unique entertainment, which was followed by the service of afternoon tea.

The president, Mrs. William Blackwell, made several announcements prior to the presentation of the Pageant, which was under the direction of Mrs. B. L. Barns and Mrs. J. E. R. Munro, assisted by Mrs. J. H. Seels. Mrs. Munro, as "Dame Knowledge," wearing a dress and shawl and bonnet of old-time fashion and Mrs. Barns, read in turn some interesting facts about shawls and their making, and Miss Mary Harsone, also in old-fashioned attire, who provided piano accompaniments for the soloists who followed, gave as a prelude to the Pageant the Morris dance and the Shepherd dance from the incidental music to "King Henry Eighth."

Figures in the Pageant which delineated national characters, were little Irish girl, in white fringed shawl and emerald green costume, portrayed by Miss Florence Murray, singing 'Mother Machree"; Mrs. G. S. Parlour, who made a hit as a Scotch lassie, wearing a tartan shawl of the Cameron Clan of Lochiel, loaned by Mrs. Douglas Carlisle, and singing "My Love is but a Lassie Yet"; a Canadian United Empire Loyalist lady, (Mrs. H. E. Connelly) who wore a lovely white silk shawl, with old time puckered bonnet, black lace mittens and tiny parasol of delicate lace tatting loaned by Miss Dench of "The Poplars," and reciting "The Old Elder"; Miss Mathilde Masson as a Spanish gipsy, wearing her grandmother's gypsy shawl of black lace, and singing "The Maid of Zingara"; Mrs. F. C. Neal, as an Indian princess, with feathered headband and Navajo blanket, loaned by Mrs. F. A. Hodgson, reciting the old Indian legend of the Pleiades, the dancing stars, and the pine trees; and Miss S. A. Tomkins as an Irish immigrant, in plaid shawl, loaned by Mrs. Stapleton, with red bandana handkerchief, and grey head covering, reciting some descriptive verses.

The Ages of Woman were the next offering on the programme in a very interesting series that included the Infant Girl, with Mrs. W. R. Widdess, in grey basque costume, singing a 'Lullaby" to a baby, wrapped in a white flannel embroidered shawl, loaned by Mrs. M. Sauer; Miss Geraldine Glover, as a brilliant Young Girl of modern type, in a seafoam evening dress and lovely Venetian shawl; Mrs. R. A. Browne as a bride, a vision of long ago, in a pale mauve dress of heavy moire silk, loaned by Miss Dench, with old-fashioned frilled edged nosegay, and fringed white silk shawl of appliqued net, loaned by Mrs. E. W. Borbridge; Mrs. F. A. Hodgson as a woman of serene middle age in purple silk and black lace, with an old Paisley shawl, reciting a very interesting poem of her own composition, and Mrs. H. W. Morphet, depicting old age, with a black lace mantilla, over a white shoulder shawl, reciting Longfellow's beautiful poem, "The Day is Done."

During the entrance of the bride, Mrs. Barns recited a portion of Whitcomb Riley's poem, "My Bride That is To Be."

In turn, all the ladies who had taken part in the pageant came to salute the hand of Old Age (Mrs. Morphet) sitting in her large chair, and the pageant concluded with the singing by the audience in unison of "Auld Lang Syne."

Other ladies in old-time costume who assisted during the afternoon were Mrs. R. Gliddon, Madame Masson and Mrs. D. Carmichael.

The exhibit of shawls which accompanied the pageant was very interesting, including seldom-seen examples of beautiful work in white and black lace in shoulder and cape designs, camel's hair, silk Paisley, Limerick and Carrickmacross, Spanish and Duchess lace, a Kashmir burnoose, cream cashmere, Indian and Persian designs, Venetian modern shawls, shawls in patterns embroidered and darned and applied on heavy net and silk. Among those who loaned shawls and gowns and scarfs for the occasion, exclusive of those already mentioned, were Mrs. J. H. Eastwood, Mrs. Victor Tully, Mrs. A. Stevenson, Mrs. N. D. Seaton, Mrs. R. S. Merrell, Mrs. C. Waite, Miss G. Glover, Mrs. J. E. R. Munro, Mrs. C. C. Cragg, Mrs. Wm. Blackwell, Mrs. Arthur Amys, Miss Laidlaw, and Miss Dunlop. Miss Dench of "The Poplars" loaned many beautiful things for the occasion.

HOROSCOPE

The Stars Incline, but do not Compel.

(Copyright, 1927, McClure Syndicate.)

TUESDAY, FEBRUARY 1, 1927.

Friendly stars rule this day, according to astrology, which finds that benefic aspects strongly dominate.

All the signs appear to indicate great thought activity on the part of the public, which will inquire into political matters and will advocate reforms of various sorts.

Aviation is to have a tremendous impulse, the seers prophesy, through some sort of an international situation. Educators now will prosper and heads of universities again will be consulted much regarding the state and the nation.

This is a day most auspicious for the desires and ambitions of women who are to succeed in new plans for important service, civic and national.

Under this rule weddings should be fairly lucky since it indicates a fair amount of prosperity as well as plenty of common sense in romance.

This is a fairly fortunate sway for theatres and places of amusement, but there will be many experiments in management which may not be successful this season.

This is a planetary government which promises much to agriculturists who are to profit unexpectedly, astrologers foretell.

From now on in the United States the acquirement of land will assume a new importance and significance, if the stars are read aright.

Women are warned that there is an aspect which seems to indicate from them mental reactions which should be overcome; among these are egotism and a childish desire for recognition, he seers point out.

Love affairs may intrude into business engagements, while this direction of the stars prevails, and women may be unusually inclined to romance.

All the signs appear to foreshadow increased magnificence in the scale of American homes. Dress again is to be extremely costly, it is forecast.

Persons whose birthdate it is have a year especially suited for study and serious thought.

Children born on this day probably will be exceedingly clever and inclined toward the deeper view of life. Many historians are born under this sign.

BOVRIL
Repels colds chills and Influenza
10

THE SWISS FAMILY ROBINSON

An Escape From the Cavern

THE EXAMINER PICTURE PAGE

Survey appears to show that women in the service of the empire are paid lower than those in the United Stats. There are, of course, exceptions. Quee[illegible]ming that he king splits the annual roya grant of $550,000 is the highest paid woman in the empire. The Duchess of Atholl, LEFT, receives $6,000 a year as parliamentary secretary to the board of education. Miss Margaret Bondfield, CENTRE, former shop girl, and the first woman to hold British ministerial rank, was paid $6,000 for the tenure of the MacDonald government. Of Lady Astor, RIGHT, it is intersting to note that she might aspire to the premiership at $25,000.

Empress Carlotta, widow of Emperor Maximilian of Mexico, who was shot by his subjects nearly 60 years ago. She was known as the "Mad Empress." A daughter of Leopold I. of Belgium, it is estimated that she leaves a fortune of a score of millions of dollars. Her early life was one of romance and dventure. When the German army swept through Belgium in 1914 Her chateau was untouched by direct orders of the Kaiser. The photographs show Empress Carlotta when she was one of Europe's proud beauties, and Maximilian in coronation robes.

Gemma Capello, the 5-year-old daughter of General Capello and Goddaughter of Mussolini, who finished first in a 100-yard swimming race recently.

INDIAN LADY HONORED

Dr. (Mrs.) Muthulakahimi Ammal, B.A., M.B., C.M., a leading medical practioner of Madras, has been nominated a member of the Madras legislative council, in South India. She is the first Indian lady to be appointed for this high office.

ON JOB AGAIN

Charles Chase, 74-year-old confidential messenger to seven Ontario premiers, who is on the job again for the coming session of the legislature, despite a bad fall which threatened to put him permanently out of commission.

MISSIONARY DIES

Late Dr. Dean Dow who died in Pekin on Jan. 17, according to a report received at the foreign mission offices of the United chuech. She was serving in Honan. Dr. Dow was born in Fergus, Ont., and went to China in 1895.

THE LATEST IN BATHING SUITS

A study in grease and goggles. Picture shows Miss Jean McKenzie of Carpenteria, Calif., one of the unsuccessful contestants in the Catalina channel swim covered with a thick coating of grease, ready for the plunge into the cold Catalina channel.

Camera portrait of Mrs. Alan Phillips, Lynwood avenue, Toronto, which has won "award of honorable mention from the Professional Photographers' Society of New York.—Photo by Chas. Aylett.

PICTURE BEING EXHIBITED

Lady Peel (Beatrice Lillie), Canadian actress, whose first moving picture is now being exhibited in Canada.

Picture shows Hon. P. C. Larkin, high commissioner of Canada, and his daughter at Victoria Station, London, before leaving for Egypt.

Madame Lapointe, wife of the Canadian minister of justice, has just returned to Ottawa after several months spent in England and France. She declares herself highly impressed with the imperial conference, to which her husband was a delegate.

BEING SUED FOR LIBEL

Viscount Gladstone, son of W. E. Gladstone, four times prime minister is being sued by Captain Peter Wright, author of a book of the usual type of post-war criticisms and comment on public men. In his book a passing reference to Gladstone made the charge that he had been "ruled" by women. Viscount Gladstone, leading the uproar against the charge, wrote a letter to Wright, calling him "a liar, a coward, and a fool" and inviting him to sue for libel and substantiate his charges. Lord and Lady Gladstone are shown above.

RADIO DIRECTOR

Commander Edwards, director of the radio branch of the department of marine and fisheries, Ottawa, who is doing splendid work in eliminating interference in Canada.

Arthur Ponsonby, former Labor under-secretary for foreign affairs in London, who is on his way to America to lecture on the prevention of war.

EDITOR DEAD

Henry May Boland, news editor of the Montreal Star, and widely known Canadian newspaper man, who died in Montreal recently of pneumonia

Junior O.H.A. Peterboro vs. Lakefield Tomorrow Night Brock St. Rink
SEE THESE SPEED ARTISTS
Prices 35c-50c-75c PLUS TAX

MANY PENALTIES FEATURES IN OTTAWA GAME

Statisticians Show Minor Penalties Sets Record for League.

OVERTIME PLAY

Large Crowd Watch Ottawa-Maroons Battle to Scoreless Deadlock.

MONTREAL, Que., Jan. 31 (Canadian Press)—Twelve thousand hockey fans jammed the Forum Saturday night in the expectation of witnessing the Ottawa Senators and Montreal Maroons furnish a possible blow-up similar to that which occurred in their clash at Ottawa one week previously. They did not see any of the deliberate stick swinging and fisticuffs which brought six match penalties in the game at the Capital. But they saw a characteristic Ottawa-Maroon tussle in which the two teams fought strenuously throughout a full overtime game to a scoreless deadlock, a stalemate reached in a contest dotted with 33 minor penalties for every infringement of the hockey code except deliberate fighting.

Statisticans found plenty of excuses to send them delving deep into the misty files. As far as is known 33 minor penalties sets a record for a league match. To the files must be recorded yet another scoreless tie between the two teams—the second this season and the third in two years. A further entry comes in the scoring tables. In four games this season Ottawa have counted only two goals against the Maroons, while shutting the Montrealers out completely.

For a time in Saturday's struggle it appeared as if Montreal was going to upset the accepted order and tally against Alex Connell, for the Maroons dominated the play in the first period and in the final session and overtime play and launched many dangerous threats. Munro, Broadbent, Oatman, Stewart and Siebert all were close in at various times for promising shots, but Connell demonstrated that no mere luck keeps his goal intact. Frequently he saved certain tallies by outguessing the sharpshooters boring in on him.

Ottawa played a defensive style practicaly throughout the game. In the early play the Maroons forced an open brand of hockey and the Senators were forced to follow, but a few threats on each goal, first when Dunc Munro broke through on Connell, but drove into the pads, and later when Cy Denneny rifled several whistlers which were just wide of the mark, sent the teams to a more careful system of play. Penalties started to deplete first one and then the other and sometimes both sides to skeleton proportions and defensive hockey became general until well on in the third period.

At this defensive game both sides used exactly the same tactics; both attempted to wear the opposition down with heavy body checking and the stalemate resulted.

None of the players was willing to resort to open warfare, but there was an apparent ill-feeling between the two sides from the first and everything short of an open clash broke during the battle. Body checks were heavy. Tripping, slashing, hooking, elbows, high sticks, knees, everything was mived up in a wild assortment as the battle raged and the penalty parade was maintained in steady proportions until the end of the game. The officials were deluged, but after the game reckoned that Montreal had secured 17 and Ottawa 16.

Hooley Smith wielded a long poke check to break up Maroon attacks with great regularity. He either got the puck or spileid the Mroon puck-carrier over his stick. If this failed, Hooley resorted to squatting on the ice on his knees and letting the onrushing Montrealer spill over him. It was a sort of rugby clip. Once he sent Phillips hurtling to his head on the ice. It was the second fall for the Montrealer. Early in the game George Boucher had lifted him into the fence head first and escaped without penalty. When Phillips went over Smith, he was dazed and for the second time in the game sat mournfully by himself counting the lights in the rafters. Smith's style of poke-checking was effective but dangerous. Aside from Connell in goal, it was Smith and King Clancy who carried the brunt of the play for the Senators. Smith hooked the puck consistently from Maroons and started rushes the other way. Clancy blocked steadily and rushed wildly on the Montreal goal, with such effect that he drew unstinted applause from local fans for his courageous display. Clancy is the battler on the Ottawa team who sets the pace for his teammates and he fights from the first whistle to the last bell. Frank Nighbor was early out of action when he had his leg twisted in a strenuous scuffle. Kilrea and Finnegan worked hard but were well tied up by their checks.

It was ot a brilliant hockey test. Penalties forced both sides to kill time frequently and close checking kept concerted rushes to a minimum.

The line-up:

Montreal		Ottawa
Benedict	goal	Connell
Munro	defence	Boucher
Noble		Clancy
Stewart	centre	Nighbor
Siebert	wing	Denneny
Broadbent		H. Smith
Dutton	sub	Alex Smith
Donnelly		Adams
Phillips		Finnegan

MAJOR-DOMO OF N.L. CIRCUIT SWATTERS

Lewis R. "Hack" Wilson of Chicago Cubs, major-domo of the National League circuit-swatters last year, taking a walk with his new manager, Lewis R., Jun., in Martinsburg, W. Va. It is for the junior's sake he wants $14,000 a year from the Cubs.

CRUICHSHANK WINS OPEN GOLF HONORS

Has Aggregate of 292 Strokes for 72 Holes.

SAN ANTONIO, Texas, Jan. 31.—(Canadian Press).— Bobby Cruickshank, of Purchase, N. Y., won the Texas open golf championship and a $1,500 cash prize here Saturday with an aggregate of 292 strokes for the 72 holes of competition.

Larry Nabholtz, of Cleveland, was second with 295, and Bill Mehlhorn, of Los Angeles, and Waldo Crowder, of Shreveport, La., tied for third and fourth with 296.

HOCKEY RESULTS

The results of hockey games played on Saturday were as follows:

National League

St. Patrick's....6 Chicago 1
xMontreal.....0 Ottawa 0
xTwenty minutes overtime.
Pittsburg.....2 Boston 0
N.Y. Rangers...2 Detroit 0
zzCanadiens....2 N.Y. Americans 1
zzPlayed Sunday; 15.13 minutes overtime.

Junior O.H.A.

xParkdale C.C..3 Varsity 1
xParkdale qualifies for play-off.

Carson Kilrea
Oatman.

Referees—Lou Marsh and Bobby Hewitson.

Penalties—First period, Boucher (2), Noble, A. Smith, Stewart, Nighbor, Siebert, Munro and Donnelly. Second period, Noble (2), Munro, H. Smith (2), Dutton and Boucher; third period, Siebert, Clancy (2), H. Smith, Boucher. Overtime, Dutton, Siebert (3), Stewart (3), Boucher (3) Clancy and Alex Smith.

CURLING NEWS

AT MILLBROOK.

MILLBROOK, Jan. 31.—Curling results for the week in the Allen Cup competition are:

V. R. Hunter	J. A. Vance
T. H. Collins	P. Stinson
A. A. Smith	H. J. Grassett
H. B. Allen	J. Efl Allen
Skip 4	Skip 15
L. H. Winslow	Dr. H. Young
C. C. Garside	H. R. Armstrong
G. Hetherington	R. Smith
Ross Edmunds	L. C. Russell
Skip 6	Skip 7
G. Raper	N. Gilmour
H. R. Armstrong	V. C. Lambert
W. G. Hetherington	T. H. Bradley
J. Steele	G. W. Sayles
Skip 14	Skip 9

In the 13 point series for the Gillott Trophy, results are:

J. S. Steele, 13, vs. H. B. Allen, 2.

W. E. Ball 13, vs. L. C. Russell, 8; R Smith, 13, vs. Geo. Hetherington, 8.

T. H. Collins, 13, vs. H. J. Armstrong, 2.

TWO TEAMS TIED IN HOCKEY LEAGUE

MILLBROOK, Jan. 31—Results so far in the local hockey league are:

Presbyterians 4, Independents 1.
Unionists 2, Anglicans 5.
Independents 4, Anglicans 7.
Presbyterians 9, Unionists 2.
Unionists 1, Independents 6.

Summarized, the Presbyterian team has played in 2 games and won both; the Independents have played 3 games, lost 2, and won 1; the Anwon both; the Unionists have played glicans have played in 2 games and 3 games and lost each time.

This week's games—Tuesday, Feb. 1, Independents vs. Presbyterians; Thursday, Feb. 3, Anglicans vs. Unionists.

SWEDISH RUNNER IN TRAINING

Edwin Wide, Swedish runner, who defeated the famous Nurmi, finds the city a difficult place to train in. The photograph shows him dodging traffic on Broad street, Newark N. J. which he has to do very often as he runs from his club to the place of training more than three times a day.

LAKEFIELD HERE TUESDAY NIGHT

Fast Game Expected in Final for Group Two Championship.

REGULAR LINE-UPS.

Tomorrow night the fast Lakefield Junior outfit will be here to play the Peterboro juniors in the second and final game of the series for the championship of group two.

In the struggle in Lakefield on Friday night the result was two-all and Tuesday night's game will be one of the best junior games that will be seen here this year. Both teams are very fast, especially the Lakfield boys, who are regular speed artists, and who are in fine condition as they played the 60 minutes on Friday night without using a sub.

The Peterboro boys on the other hand are a smooth working outfit, they carry the puck well and at times show fine combination. On Friday night they were rather at a disadvantage on the small Lakefield ice surface.

Lakefield is expected to have their regular line up, with Morin back in the game. The Peterboro line up will be the same in all probability as that which started in Lakefield as Bob Allin's eye will be better by that time. Bert McLeod is expected to handle the bell and the game will be started at 8.30 sharp. Tickets for this important fixture may be procured at Bond's Drug Store.

The line up in all probability will be:

Lakefield—Goal, Junkin; defence, Morin and Sherrin; center E. Wannamaker; right wing, Lawless; left wing, Stabler; subs, Hamblin, G. Wannamaker.

Peterboro—Goal, Mein; defence, Allin and LeBarr; center, Jones; right wing Callidine; right wing, Kenneally; subs, White, Cripps.

Bowling

LEAGUE STANDINGS AT THE WATER STREET ALLEYS.

Mercantile League.

	Won	Lost	P.C.
Westclox	7	2	.778
Brinton Carpet	4	2	.667
Quaker Oats	2	1	.667
Nashua Paper	3	3	.500
Groceterias	3	6	.333
C.N.R.	1	2	.333
Examiner	1	5	.167

City League.

	Won	Lost	P.C.
Black and White	6	0	1000
Cedar Brooks	6	3	.667
Firemen	6	3	.667
Kiwanis	6	3	.667
Lawn Bowlers	4	2	.667
Cardinals	3	3	.500
Knights of Pythias	4	5	.444
LeBarrs	1	5	.167
Coca-Cola	0	3	.000

415 Record Single Made at Water Street Alleys by Carl S. McLean.

Friday night C. McLean rolled the highest single game on record for Peterboro when he toppled the pins for a total of 415. Starting from the first frame, Carl put in 10 consecutive strikes, counting 45 in each of the first eight frames, 34 in the ninth and 21 in the tenth. A real mark for the boys to shoot at.

WATER STREET ALLEYS.

Last night Kiwanis took two from Firemen. F. C. Webber kept up his good rolling with 741 for three, Miller had 687, and Bredin 667. High singles: McLean 249, Webber 292 and 260, Bredin 245, Green 260, Miller 261, and Gimblett, Jr., 229.

Kiwanis—

Oke	184	160	— 344
Kimmel	153	..	170— 323
McLean	165	249	185— 599
Webber	189	292	260— 741
Bredin	245	201	221— 667
Green	204	260	— 464
	936	1106	1096—3138

Firemen—

Miller	281	218	188— 687
Weese	144	151	— 295
Hope	144	..	— 144
Gimblett, Jr.	229	201	193— 623
Gimblett, Sr.	199	169	177— 545
Hall	..	..	215— 215
Crary	163	142	— 305
	997	902	915—2814

SENIOR INTER-ALLEY LEAGUE

Water St. Alleys, bowling in good form, took all three games from Duffus Alleys. Martyn had three good singles of 273, 262 and 287, for a nice total of 822. Other high singles were Shaughnessy 262 and 200, Lush 242 and 207, Delahey 254 and 209, Bredin 233 and 212, Forler 220 and 213 and Weese 226 and 215.

Duffus Alleys—

Weese, E.	215	226	200	641
Shaughnessy, C.	200	162	267	629
Coursey, J.	174	187	176	537
Ackerman, D.	215	196	214	625
Duffus, M. J.	183	158	177	518
	987	929	1034	2950

Water St. Alleys—

Martyn, L.	273	262	287	822
Lush, H.	207	242	168	617
Delahey, A.	141	209	254	604
Forler, H.	220	183	213	616
Bredin, M.	184	235	212	629
	1025	1129	1134	3288

The Y.M.C.A. team due principally to Tom Curvin's nice bowling, took all three games from the K. of C. alleys in the opening game of the second series of the Inter Alley League. Curvin had three good singles of 317, 257 and 230 for a nice total of 804.

Y.M.C.A.—

Maynecord	175	151	201	527
Fox, R.	189	159	182	530
Graham, H. H.	178	97	176	451
Gimblett, G. (Jr.)	165	168	115	448
Curvin	317	257	230	804
	1024	832	904	2760

K. of C.—

Dorris, J.	116	210	156	482
Shaughnessy, S. S.	190	147	151	488
McKinnon, D.	161	122	160	443
Prindible, W.	166	181	166	513
LeBarr, L. J.	115	126	133	374
	748	786	766	2300

Y. M. C. A. LEAGUE

Royals, bowling in good form, took all three games from Barries. McNeeley had three nice singles of 258, 232 and 217, for a good total of 707. Other high singles were Ashmore 231, McIlmoyle 223 and Jones' 208.

Barries—

Nicholls	163	165	135	463
Carry	187	165	..	352
Reynolds	127	177	116	420
Whaley	90	145	161	396
McIlmoyle	161	164	223	548
Dummy	..	..	120	120
	728	816	755	2299

Royals—

McNeeley	258	217	232	707
Ashmore	231	179	188	598
Elcombe	162	183	138	483
Jones	154	139	208	501
Milburn	170	163	176	509
	975	881	942	2798

LADIES' LEAGUE

The Bobolinks, though handicapped with a dummy in all three games, made it interesting for the Larks and took one game from them and put up a good battle for the others.

Bobolinks—

Miss Burgess, D.	156	112	163	431
Easson	135	123	111	369
Burgess, L.	127	118	104	349
Hall	136	116	147	399
Dummy	90	90	90	270
	644	559	615	1818

Larks—

Miss Distin	96	135	153	384
Madill	130	154	99	383
Buckham	136	123	122	381
Whitfield	116	97	107	320
Stenton	138	146	162	446
	616	655	643	1914

LADIES' MERCANTILE LEAGUE

The Reos bowling in poor form dropped all three games to the Lincolns, all games being fairly close, however.

Reos—

Miss Sloan, B.	107	117	115	339
Sloan, A.	119	129	104	352
Resko	130	147	129	406
Guthrie	72	..	..	72
Ham	..	137	138	275
	428	530	485	1444

Lincolns—

Miss Gollop	144	144	137	425
Pearson	114	168	169	451
Ddgerton	126	128	138	392
Forrester	146	95	..	241
Dummy	..	..	90	90
	530	535	534	1599

Resident Of Windsor 108 Years Old This Week

WINDSOR, Jan. 29.—To have lived long past the allotted span, has been the good fortune of Mrs. Margaret McRa., who celebrated her 108th birthday yesteday. Though she has seen many winters and summers come and go the weight of years rests lightly upon her shoulders.

Born at Cape Breton Island, N. S., of hardy pioneer stock, she was brought by her parents to Three Rivers, Quebec, and later to Wolfe Island, near Kingston, and finally to Victoria County, where most of her life was spent. For the past 18 years she has been residing in the Border Cities with her son, J. L. McRae, 4 Askin Boulevard.

The stirring events of the days of the Rebellion of 1837, Confederation, and subsequent political events, are quite familiar to Mrs. McRae. She knew the late Sir John A. Macdonald personally.

BRISTLING BATTLES of BARE FIST DAYS

(MY LIFE STORY)
by Jack McAuliffe

CHAPTER TWENTY-TWO

I was scared silly and hurt so badly I was nearly in a frenzy when I broke my right arm in the eighth round of my famous fight with Billy Myers, the Streator Cyclone, at North Judson, Ind.

I figured I was in for it, as he had a punch that could knock my earsoff.

I continued cautiously stabbing with my left and waving my right. He was still dizzy from the knockdown I had scored. So things went on until the 30th round.

Then two strangers, nice-looking fellows, came around to my corner and asked me how I felt.

"Fine," I says, putting up a bold front.

"Can you go another 10 rounds?" they asked.

"I can go 50 more," I says, and they thanked me kindly, walked away and I forgot all about them. Onehalf hour later the fight still was on, and they came to my corner again and asked me for my Chicago address.

In the meantime Myers and I had been putting up a fight not half savage enough to please the fans and they began to give us the Bronx cheer.

Dawn broke and many of the miners wanted to get out and go to work, but the doors were locked and nobody allowed to leave. That was the 58th round. Finally the referee announced he would stop the fight in six more rounds if we were both on our feet. I tried hard to put Myers down with my left but was just too weak from the pain of my fractured right. At the 64th round we were still fighting weakly. He called it a draw.

The Cyclone and I walked downstairs. There was a strange sight met us. In the middle of the floor was the safe and scattered all over the room were papers. There wasn't a cent of our side bet anywhere and it, together with all the betters' money, was gone.

The miners wanted to raise murder and clean up the town, but it availed them nothing. I had my arm set and returned to Chicago. At the saloon where I made my headquarters the bartender said:

"I have an envelope for you."

I opened it. There was $2300 in bills in it, my end of the purse. The two strangers who visited me during the fight had not taken my address in vain.

Later I learned the names of the two safecrackers who pulled the job. They were experts. One of them cracked a big Canadian bank afterwards and got so much money he had to leave $100,000 behind because he couldn't carry it.

NOTE—In the next Chapter McAuliffe tells how La Blanche used the "pivot punch" and knocked out Jack Dempsey with his elbow.

PIRATES WIN THIRD PLACE

Defeat Boston Bruins by Score 2-0 on Saturday Night.

U. S. SECTION

PITTSBURG, Pa., Jan. 31 (Canadian Press) — Pittsburgh Pirates moved into third place in the United States section of the National Hockey League by defeating the Boston Bruins here Saturday night by a score of two to nothing. White and Milks scored for the Pirates in the first and second periods.

The line-up:

Pittsburgh		Boston
Worters	goal	Winkler
Langlois	defence	Hitchman
McKinnon		Shore
Darragh	centre	Galbraith
Arbour	wing	Oliver
Milks		Frederickson
White	subs	Cleghorn
Drury		Boucher
Cotton		Stuart
		Meeking

Summary:

First Period

1—Pittsburgh, White 10.04

Second Period

2—Pittsburgh, Milks 11.20

No score.

Third Period

Penalties—Shore, Hitchman; second period, none; third period, Boucher, Shore, Frederickson, all minors.

Referee—Jerry Laflamme, Toronto.

One hundred and seventy-six world champions lost their crowns during last year. Seventy-one titles were successfully defended in 30 branches of amateur and professional sports.

OFFERING TO FIGHT SHARKEY

Rickard Fails in Efforts to Clinch Match for Feb. 25.

MANAGER DEMURRED

NEW YORK, Jan. 31.—(Canadian Press).—Mike McTigue was moved to capitalize his sensational four-round triumph over Paul Berlenbach by offering to fight Jack Sharkey of Boston in Tex Rickard's heavyweight elimination tournament.

Rickard's efforts to clinch the match for Feb. 25, the date on which the Boston heavyweight had contracted to meet Berlenbach, struck a snag, however, when Johnny Buckley, Sharkey's manager, demurred. Rickard said he considered McTigue had established himself as a strong heavyweight contender, in spite of the fact that he scaled only 169 pounds.

SLOOPY FIELDS IN ENGLISH CUP GAMES

Five Replays Necessary in Eleven Games Decided on Saturday.

LONDON, Jan. 31 (Canadian Press Cable).—The storm over the week-end militated against good football Saturday, and had its effect on the attendance at the sixteen games which constituted the fourth round of the English Football Association Cup. For the most part the encounters were staged on sloppy fields and in boisterous breezes. Perhaps this accounted for the fact that of the eleven games that were decided, six went in favor of visiting teams. Five replays were rendered necessary through indecisive results.

The two Welsh teams, Cardiff City and Swansea Town, went into the fifth round by virtue of their sterling victories at Darlington and Barnsley respectively. Middlesborough were also advanced when they blanked Preston North End at Preston, while the league leaders, Newcastle United, had little difficulty in disposing of the amateur Corinthians. Burnley, Reading, Millwall, Liverpool and Southampton were also moved up one more notch.

At Stamford Bridge Chelsea registered the largest score of the day against Accrington Stanley, while at Wolverhampton the locals took the measure of Notts Forest.

The drawn games were at Leeds, where the United and the present cup holders, Bolton Wanderers, played through to a scoreless draw; at Upton Park where West Ham were also forced to take a second try against Brentford, a third division team; at Sheffield with the Wednesday and South Shields tied; at Port Vale where the Cheshire team held the Arsenal; and at Hull, where the City and Everton divided the score.

Only four first divison league games were played Saturday, the schedule being notable for a belated victory by West Bromwich Albion scored at the expense of Bury, while Aston Villa also secured a couple of points from Blackburn Rovers at Villa Park, taking them by the odd goal in seven.

Princeton has adopted the huddle system for basketball. The quintet will go into a huddle before each tip-off to give the signal for the offensive play.

BELLEVILLE HIGH ARE VICTORS AT CAMPBELLFORD

Win Shut-out in Interscholastic League Fixture on Friday.

FAST SKATERS

Take Early Lead by Scoring Five Goals in First.

CAMPBELLFORD, Jan 31. — The Belleville high school had too much speed for the local high school boys, in an interscholastic league fixture played at Covert's Arena on Friday night, and the visitors were returned winners by a score of 7 to 0.

While the Quinte City boys deserved their win on the night's play they were hardly entitled to the seven-goal margin. Five of their goals were registered in the first period on shots that would ordinarily have been easy for Irwin, but the young goaler was clearly off his game, and it was not till the second period that he commenced to show his real form.

The locals had many opportunities to register as the visitors in both the first and second periods, and Ibey and Blute were in on Colling repeatedly, but something went wrong at the last moment or Colling turned the shot aside. The first period score was 5 to 0. Neither team scored in the second, and Belleville counted twice in the final period; they had the better of the final session, and were on the offensive till the whistle blew.

Belleville showed a well balanced team. Colling in goal had plenty to do, and turned in a clever game. Miles and Young gave him good protection; they were a hard pair to get around and covered up well in front of their own goal.

The forwards are all first class skaters and good puck carriers, and excelled themselves in back checking, time after time overtaking the Red, Orange and Black puck carrier when he had a good start on them.

With the exception of Ibey and Blute Belleville outskated the local boys at every turn.

Ibey worked himself into a state of exhaustion and was unlucky not to have been rewarded with a tally; he had more speed than any boy out there, and in addition to his efforts to score, did an immense amount of backchecking. Blute ran him a close second and while not as flashy as the colorful all round athlete was mighty effective. McAvoy showed improvement and a willingness to give and take with the best of them but just lacked the necessary speed to make him as effective as the other pair.

The rest of the locals were outfooted at every turn by the fast-skating Quinte bunch.

Campbellford	H. S.	Belleville H. S.
Irwin	Goal	Colling
Dewey	R. Defence	Miles
Davidson	L. Defence	Young
Blute	Centre	Ross
Ivey	R. Wing	Latchford
Bland	Subs.	Black
Bailey		Bryant

Referee, B. Kerr, Campbellford.

The Olympic Games of 1928 at Amsterdam will cover two weeks, from July 28 to August 12, inclusive. After the customary opening day ceremonies there will be one week of track and field sports, starting July 29. In the second week, swimming, rowing, tennis and all other sports will be conducted simultaneously.

OUR BOARDING HOUSE — By Ahern

When you should be saving time by using Classified Ads The quick solution to business, domestic, or personal problems

PHONE 1600

WE WILL SEND FOR YOUR COPY

Rates, if prepaid:
1 cent a word or figure for first insertion.
½ cent a word for repeats.
25 words, one time 35c
25 words, three times 50c
25 words, five times 75c
Minimum charge for any advt...25c

ARTICLES FOR SALE a

WOOD AND COKE; PHONE 1937 for dry body hardwood, hard slabs, hemlock slabs and Solvay nut coke. W. J. Fitzgerald, Perry St. 2dd-27-2358A

ABOUT TEN THOUSAND FEET basswood lumber, dry, one inch; apply to Pete Doherty, Indian River R.R. No. 1, phone 20 r 5 Keene. 3d-26-2585A

CHOICE DRY BEECH, MAPLE AND Red Oak wood, 12 inches long, $11.00 per cord delivered. Phone 2097F. 6d-28-2591A

DROPHEAD SINGER SEWING MACHINE, good condition; cheap; apply 259 Reid. 3d-26-2602A

UP TO DATE RESIDENCE WITH all conveniences including furnace, hot and cold water, large bath room and garage; apply 215 Murray St., phone 141 or 2606J. 6d-29-2606A

A NUMBER OF QUEBEC HEATERS may be purchased cheap, now in use at Canadian Legion headquarters, Murray St. or phone 141. 3d-26-1753A

GRAMAPHONE, WALNUT VENEERED, 64 records, eighteen dollars; fair condition records alone worth the price; 692 Stewart, 1056M. 3d-28-2634A

QUILTS—PHONE 2676W. 6d-31-2646A

One 25 H.P. Steam Engine, in first-class condition, cheap Apply Box 2654, Examiner. 3d-28-2654.

TO RENT—Houses b

WARM SEVEN ROOMED BRICK house, No. 188 Dublin St., garage; apply 61 Robinson St., phone 1037J. 6d-26-2550B

HEATED HOUSE, 687 GEORGE ST., nice and bright, extra warm, cheap, immediate possession; W. J. Hancock. 4d-29-2648B

TO RENT—HOUSES b

HOUSE NEAR C.G.E., PHONE 1222J. 9d-30-2410B

SMALL COMFORTABLE COTTAGE, 1-2 mile east of Downer's Corners, acre land, stable; Miss Burnham, 140 Murray St., phone 2771W. 3d-26-2611B

HOUSE, FEBRUARY 1st, LONDON St., $18 per month; 1265M. 3d-26-2612B

26 PARK STREET, 5 ROOMS AND winter kitchen, toilet, wash basin and sink; apply Gordon & O'Brien. 3d-26-2653B

LISTEN! RENT $15, $16, $18 SMALL houses, central; also dandy Apartment, modern, low rent, near C.G.E. on Dalhousie St.; apply 421 George St., phone evenings 273. 6d-29-2608B

SMALL COMFORTABLE COTTAGE, near George; choice location; also small house; apply 183 Antrim, phone 2211F. 6d-31-2638B

FOR RENT—HOUSE NO. 328 RUBIDGE street newly decorated, hardwood floors, hot water heating, desirable location; immediate possession; apply 437 George street. dtf-3113

TO RENT—STORE NO. 374½ WATER Street; apply to 437 George street. dtf-340

SMALL COTTAGE, $12 PER MONTH, very central; apply 421 George St. Phone 273 evenings. 6d-31-2643B

TO RENT—APTS., ETC. c

HEATED APARTMENT MODERN, central, possession immediately; phone 1866. 3d-27,29,31-2593C

LARGE FURNISHED OR UNFURNished room with fire place; apply 156 Aylmer. 3d-28-2646C

FOR RENT — MODERN, HEATED Apartments; apply 437 George St. dtf-1865C

FOR RENT—HEATED OFFICE ON George street. Apply 437 George street. dtf-C

THREE FURNISHED ROOMS FOR light housekeeping (downstairs); in modern home; separate entrance; apply 61 Robinson St. (near Burnham); phone 1037J. 6d-26-2548C

TWO OUTSIDE OFFICES IN BANK of Toronto building; heated; apply Bank of Toronto. dtf-1529C

FOR RENT—NO. 173 1-2 SIMCOE street, suitable for store or office; Apply 437 George street. dtf-212C

No. 385 WATER STREET; SUITable for store or office; immediate possession; apply 437 George St. dtf-1607C

HOUSES, REAL ESTATE d

FOR SALE— NEW HOUSE IN WEST End, centre hall plan, oak floors throughout and modern in every respect. Easy terms to suit purchaser. Apply 437 George Street. dtf 2078

ON TERMS TO SUIT PURCHASER at fifty per cent less than their assessed value; Lots 31 to 50 inclusive, on Cambridge street; lots 49 and 50 on Monaghan Road; lots 41 to 47 inclusive, on Walnut street, and lots 38 and 39 plan 19, Woodbine Avenue; offer open to March 1st; apply to G. W. Hatton, 397½ George street, Peterborough. 2dd-49-1777D

IN VILLAGE OF KEENE—6 ROOMed brick house and 2 acres of land with small fruit and fruit trees; also barn; terms; apply Mrs. Violet Fife, Keene, Ont. 6d-30-2620D

HELP WANTED—Male e

BANDSMEN WANTED — STEADY work for good Cornet player and Band Leader of good character. Box 279, Tweed, Ontario. 2d-26-1775E

AVIATION—YOUNG MEN TO TAKE aviation ground school instruction in Peterboro; classes will begin Monday, January 31; spring flying instruction if desired. Write Aviation, 316 Dublin street, or phone 174J for further information. 6d-27-2563E

PROTECT YOUR INCOME
ACCIDENT AND SICKNESS INSURANCE is not expensive. Cost is only a few cents per day. Get particulars from
HILL, WEDDELL AND HILLS
Phone 14 - - - 124 Hunter Street

HELP WANTED—Male e

AMBITIOUS INEXPERIENCED MEN wanted. Train for work paying thirty to sixty dollars weekly. Garage mechanics, Battery Electrical experts, Engineers, Chauffeurs, Barbering, Hairdressing Bricklaying, Plastering. Satisfaction guaranteed. Catalogue free. Write Hemphill Schools, King Street, Toronto. 30d-15,17,19,22,24,26,29,31,2,5,7,9,12, 14,16,19,21,23,26,28-1531 E

BUSINESS CHANCES

MONEY-MAKER! WELL ESTABlished cash business; good turnover. Particulars 421 George St. 6d-29-2609T

HELP WANTED—Female f

EXPERIENCED GENERAL; APply 590 Weller St. 3d-27-1572F

CAPABLE MAID FOR GENERAL housework; apply 577 Homewood Ave. 3d-28-2641F

EXPERIENCED GENERAL — ALL conveniences; apply 589 Weller St. 3d-28-2647F

HOMEKEEPER FOR WIDOWER and two children at once in furnished home; phone meal hours, 2476J. 3d-28-2644F

LOST g

ABOUT 10 DAYS AGO, LEATHER key holder containing about 6 keys; finder please leave at Examiner or phone 389J. 3d-26-1759G

MONDAY NIGHT, AUTOMOBILE crank; finder please phone 1838. 3d-26-2600G

BROWN PURSE, CONTAINING SUM of money and dollar day checks; leave at Examiner; reward. 3d-26-2610G

ON SATURDAY, GREY WOOL glove, hand knit; finder leave at Grafton's or phone 2446. 3d-28-2651G

SMALL STERLING SILVER WRIST watch between St. John's church and Princess St. Phone 1556F. 3d-28-2653G

ON FRIDAY EVENING IN THE VIcinity of Jackson's Park and Proffit's Hill, a pair of dark rimmed bowed glasses in case; finder kindly leave at Examiner office and receive reward. 3d-28-2643G

ON DEC. 8, PAIR OF GLASSES with gold rims, in business section, with hole in right lens for cord; finder leave at Examiner. 3d-28-2642G

FOUND h

LARGE SABLE COLLIE WITH white breast; apply Humane Inspector; phone 2512. 3d-27-1771H

WANTED j

ROOMER. FIRST CLASS ROOM; apply 630 George street. 19d-28-2306J

PLAIN SEWING — ESPECIALLY children's clothes; phone 2397J. 5d-27-2581J

HENS AND CHICKENS, SPECIAL prices; also some pullets would exchange for old hens. Phone 2097F, H. F. Doig. 26d-40-2416J

LOAN OF $600.00, FIVE YEARS AT 7 per cent., good security; Rutherford and Nugent, phone 142. 3d-27-2624J

WANTED — SINGLE ROOM WITH board by man; or room for light housekeeping; write Box 1755 Examiner. 6d-29-1755J

WANTED TO BUY — ONE ANNEX Stove and a two burner electric plate. Phone 2427F. 3d-26-2581J

2 ROOMS AND KITCHENETTE OR two rooms, furnished, own sink preferred, near C.G.E. Write Box 2636 Examiner. 3d-28-2636J

REAL SILK HOSIERY MILLS OF Canada want 5 live wire men or women at once. Big money. Write giving phone number and address to Box 2635 Examiner. 6d-31-2635J

A GOOD USED AIR COMPRESSER and tank; give all particulars and price; address 229 King St. 3d-28-2640J

Flour, Feed, Etc.

FIVE ROSES FLOUR, PLATCHford's Poultry Feeds, oyster shell, feeding sulphur, baled hay and straw, and all poultry supplies. Frank E. Dawson, 250 Water St., phone 55. dtf-1623

SITUATIONS VACANT

MAKE MONEY AT HOME — MEN and women can earn $1 to $3 an hour in spare time writing showcards. No canvassing or soliciting. We instruct you and supply you with work. Write today. The Monhenitt Company Limited, 37 Dominion Building, Toronto. dtf

Poultry and Feathers Wanted

POULTRY AND FEATHERS WANTed—highest prices; we loan crates. Write for price list. A. Stork and Sons, 27 St. Patricks Market, Toronto 3. m-w-s-tf.

EMPLOYMENT Wanted k

POSITION WANTED AS HOUSEkeeper to widower in modern home, with conveniences, or care of invalid by capable nurse; apply Box 2554 Examiner office. 6d-26-2551K

GIRL, 13, DESIRES WORK; LIGHT housework preferred; apply 13 Maitland. 3d-27-2619K

WANTED TO CARE FOR ELDERLY person or semi-invalid in private home; phone 2593M. 3d-27-2629K

LADY DESIRES HOUSEKEEPERS position; would go to the country; 438 Rogert St. 4d-28-2630K

PHONOGRAPH REPAIRS—SPRINGS replaced while you wait; work guaranteed; T. Grimn, phone 2162W 146 Park street, opp. C.G.E. 26d-49-2615K

LIVESTOCK l

CHEAP DELIVERY HORSE—WOULD exchange for cow; phone 749M. 3d-26-2598L

FIVE HEAD OF FAT CATTLE—APply Pat McMurray, Douro. 3d-27-1769L

SHORTHORNS FOR SALE—ATTENtion of farmers is called to the Annual Sale of the Victoria Shorthorn Association which will be held at F. Stinson's Stables, Lindsay, on Thursday, February 3rd, at 1 p.m. 19 Males, 6 Females. Catalogues on application to the Secretary. M. H. Winter, Lindsay. fd-27-1731L

GENERAL m

TAXIDERMIST WORK DONE; HAVE your specimens mounted; apply 156 London, phone 878. 26d-49-2596M

HAIR, COTTON AND WOOL MATtresses renovated and recovered like new, toboggan cushions made, bed springs and child's cots rewired like new, coil or woven wire; Peterboro Mattress Co., No. 4 Hunter St. East, phone 1384W, residence 1165J. 26d-3,5,8,10,12,15,17,19,22,24,26, 29,31,2,5,7,9,12,14,16,19,21,23,26, 28,2-1403

POULTRY, ETC. p

WANTED—LIVE FOWL, HIGHEST prices paid; phone 1731F, or apply 220 Wolfe; S. Levine. 25d-34-2312P

BOARDERS WANTED r

BOARDERS WANTED. ALL CONveniences; use of phone; apply 500 George St. 3d-26-2614R

WARM ROOM, GOOD BOARD, PRIVate family; phone 2821. 3d-27-2622R

ONE OR TWO BOARDERS WANTED; apply 284 Brock St. or phone 632w. 6d-29-2603R

CLOSE TO WM. HAMILTON'S foundry; apply 491 Aylmer St. 6d-26-2538R

ROOM AND BOARD; APPLY 147 Stewart, opposite Porcelain dept., C.G.E. 6d-31-2633R

WARM ROOM AND BOARD FOR two gentlemen or ladies; 179 Aylmer, phone 947F. 3d-27-2635R

WANTED—BOARDERS IN PRIVATE home; warm room; phone 2816J. 3d-26-2597R

WOOLLENS WINS FROM DE LAVAL

Good Basketball Played in Ladies' League on Saturday.

SCORE 14-8.

The De Laval and Canadian Woollens provided an interesting game of basketball on Saturday afternoon. Misses E. and L. Bradley and L. Slaughter scored for the Woollens. Miss R. MacPherson, H. Carson and E. Forester scored for the De Laval. Faster combination was shown during the second period. The score at half-time was 8-4 in favor of the Woollens. Final score was 14-8 in favor of the Woollens. Mr. McLeish was referee. The teams:

De Laval—H. Carson, M. Cameron, E. Forster, B. Conroy, F. Giroux, R. MacPherson.

Canadian Woollens—M. Bradley, L. Bradley, L. Slaughter, E. Bradley, J. Gregory, M. Ronco, L. Simons.

CAMPBELLFORD MIDGETS WIN

Scout Team Beats Belleville Boys 11-5 in Fast Game.

COMBINATION GOOD.

CAMPBELLFORD, Jan. 31.—Instigators of the Midget Hockey League had their efforts amply rewarded on Saturday afternoon at Covert's Arena, when a Boy Scout sextette picked from the three midget teams defeated Belleville Boy Scouts 11 to 5. Belleville were the bigger team and just as fast skaters but it was stick-handling and combination that won for the local midgets. The majority of their goals were the result of combination plays that carried them right through to the goal-mouth, and their passes were fast and accurate. Particularly prominent in this respect was the work of Lambert and the Runions brothers, and their numerous expeditions into Belleville territory were a treat to watch. While these three were outstanding, the others were not far behind.

The whole team played with confidence, and apparently had something in reserve, for when Belleville drew up to within two goals by scoring at the start of the second period. The midgets took on a new offensive and tallied a pair of counters. Again at the start of the third period, Belleville were the first to score, two markers bringing them within two goals of evening the count, and again the local midgets opened up in clever style and ran in four goals.

The home boys didn't play perfect hockey by any means. They were particularly lax when the puck was behind their own blue line and in the danger zone, and Belleville got most of their tallies from mix-ups near the Campbellford net. A little improvement in this department would add materially to their effectiveness.

Hastings Midgets are billed to appear here next Saturday.

The line-up:

Campbellford—Goal, Heptonstall; defence, McPherson and Lambert; centre, D. Runions; wings, Hendry and G. Runions; subs., Blute and Stocker.

Belleville—Goal, Carter; defence, Burns and Smith; centre, Sprague; wings, Hallam and C. Fowel; subs. J. Fowel and Fisher.

Referee—Jack Cowell.

ST. PATS SWAMP CHICAGO HAWKS

Score Four Goals in Less Than Six Minutes of Last Period.

CANADIENS WIN.

TORONTO, Jan. 31—Remembering that they have come from behind in the third period to win in a number of games this season, the Chicago Black Hawks, trailing by 2 goals to 1, with twenty minutes to play, in their final National League appearance of the season in Toronto on Saturday night, sent four men up on the attack and with less than ten minutes to go, they had all but Goalie Lehman on the Irish side of centre ice and this aggressive style of attack certainly produced a scoring bee but it was with reverse English, the Irish running in four goals in the space of five and a half minutes and skating off the ice with a 5 to 1 victory which gave them an even break in games, with the Hawks on the season's play, the locals having a 15 to 11 edge in the matter of goals in the four games.

The game was clean, there being only seven penalties imposed by Referees Mallinson and Romeril, the latter making his N.H.L. debut. The teams:

St. Patrick's—Goal, Roach; defence, Brydge and McCaffery; centre Carson; wings, Bailey and Day; subs Keeling, Dennenay, Halderson and Corbeau.

Chicago—Goal, Lehman; defence, Fraser and Trapp; centre, Mackay; wings, Dye and Irvin; subs, Wilson McVeigh, Riley, Traub and Dutkowski.

Referees — George Mallinson, Montreal, and Alex. Romeril, Toronto.

The Summary

First Period

1—St. Patrick's, Keeling (McCaffery) 16.35

Second Period

2—Chicago—Dye, (McVeigh) ..7.30
3—St. Patrick's, Bryde (Halderson) 2.30

Third Period

4—St. Patrick's, Carson (McCaffery) 14.30
5—St. Patrick's, Bailey 4.30
6—St. Patrick's—Keeling (Brydge) .... .20
7—St. Patrick's—Halderson ... .40

Final score—St. Patrick's 6; Chicago 1.

Penalties—Traub, 2; Brydge, 2; Carson, Trapp, Irvin.

Canadiens, 2; Americans, 1.

NEW YORK, N.Y., Jan. 31—Canadiens of Montreal jumped into second place in the standing of the clubs in the international division of the National Hockey League by defeating the New York Americans, 2 to 1 in overtime here last night. Canadiens and Americans were previously tied for the place position.

A goal by Pete Lapine, substitute forward, brought the game to a sudden conclusion, Lepine circling the American net and coming out in front to slip the puck into the corner past Forbes. The flying Frenchmen were short-handed at the time, Mantha serving a minor for tripping.

MARMORA WINS GAME AT MADOC

Soft Ice Makes Play Somewhat Ragged—Goalkeepers Star.

SCORE 2-1.

MADOC, Jan. 31.—A good crowd turned out to see the Marmora-Madoc hockey match on Friday night which resulted in a score of 2—1 in favor of Marmora.

Marmora was strengthened by the return of Auger and the inclusion of Jack, who was playing his first game of the season. Madoc lacked the services of Moon, who had his knee badly hurt in the last game.

The play in the first period was a bit slow. Marmora scored once, Wood netting during a scramble in front of Madoc goal.

Early in the second period, combination between Brady and McWilliams resulted in the former netting. Madoc made rushes in which Henderson was most conspicuous but could not equalize.

In the third period, Madoc boys were successful, Henderson with a fast shot from mid-ice baffling Neal.

Both goalies played well. The ice was heavy and sticky and made good play impossible in the early part of the game. Marmora was inclined to keep things well mixed, and laid on enough of the hickory to put several Madocers out of commission.

The game was refereed by Leo Barrett of Belleville in a satisfactory manner. Line-up.

Marmora.—C. Neal, goal; V. Jack and E. Bennett, defence; G. McWilliams, centre; C. Brady and C. Wood, wings.

Madoc.—C. Wallbridge, goal; L. Blue and T. Rupert, defence; N. Whytock, centre; J. Henderson and J. Watson, wings.

Subs.—Marmora: M. Auger and R. Neal; Madoc: L. McConnell and E. Smith.

Goal umpires.—J. Gardiner and J. Henry.

PETES PLAY T. C. C. IN TORONTO TO-NIGHT

The Petes are playing one of the most important games of the group schedule in Toronto to-night with the Toronto Canoe Club as their opponents. The Paddlers are a greatly improved team and are picked by many hockey experts as the team to play off with Varsity for the group honors. However, the Petes are confident of beating them to-night.

The North Toronto game originally scheduled for Toronto has been transferred here, and will be played on Friday night.

RAILWAY TIME-TABLES

CANADIAN NATIONAL RAILWAY
(Time-table corrected to date)

No. 96—7.00 a.m. for Port Hope, Oshawa, Toronto, Buffalo, and main points east of Port Hope.
No. 93—9.30 a.m. for Lindsay, Blackwater, Orillia, Midland and Toronto.
No. 371—2.20 a.m. for Hastings, Campbellford, Belleville, Brockville and Montreal.
No. 92—12.00 noon for Port Hope, Cobourg, Ottawa, Montreal, Ottawa, Toronto, Hamilton, Buffalo and making connections with the International Ltd. for London, Port Huron and Chicago. also makes connection for Philadelphia and New York.
No. 100—12.15 p.m. for Hastings, Campbellford, Belleville, Kingston Brockville and Ottawa.
No. 372—12.20 p.m. for Lakefield.
No. 95—5.25 p.m. for Lindsay, Blackwater, Orillia, Midland, Toronto and makes connection with the "National" for Winnipeg and Vancouver
No. 99—8.19 p.m. for Omemee and Lindsay.
No. 94—9.12 p.m. for Port Hope, Kingston, Cornwall, Montreal, Quebec, Halifax, Boston, Portland. Carries through sleeper to Montreal.

CANADIAN PACIFIC RAILWAY.
Effective Sunday, Sept. 26.

GOING EAST—
11.59 a.m.—Norwood, Havelock, Bonarlaw, Tweed, Perth, Smith's Falls, Kingston, Ottawa, Montreal and intermediate points daily. On Sunday this train proceeds east only as far as Havelock.
8.10 p.m.—Indian River, Norwood, and Havelock, Daily except Sunday.
12.35 a.m.—Havelock, Tweed, Kingston, Perth, Smith's Falls, Montreal, St. John, Boston and New York. Daily except Saturday.
1.50 a.m.—Havelock, Tweed, Guelph, Perth, Smith's Falls, Ottawa.

GOING WEST—
4.55 a.m.—Myrtle, Toronto, Guelph, Goderich, Hamilton, Galt, Woodstock, St. Thomas London, Chatham, Detroit, Chicago and New York. Daily.
5.40 a.m.—Toronto (Yonge Street), Owen Sound, Teeswater and intermediate points between Peterboro daily.
7.35 a.m.—Toronto, Hamilton, Brantford, Buffalo, New York, Galt, New York, Galt, Woodstock, London, Chatham, Detroit and intermediate points. Daily except Sunday.
7.00 a.m.—Bethany, Lindsay, Orillia, Port McNichol and intermediate points. Daily except Sunday.
3.30 p.m.—Toronto, Hamilton, Brantford, Buffalo, Rochester, Boston, Woodstock, London, Windsor, Detroit, Chicago and intermediate points between Peterboro and Toronto. Daily.
6.30 p.m.—Lindsay, Toronto and intermediate points. Daily except Sunday.

BARRISTERS AND SOLICITORS.

GORDON & O'BRIEN— Barristers Solicitors, Notaries. Money to loan on easy terms. Special attention to Patents and Trade Marks. Phone 219. Hon. G. N. Gordon, K.C., J. A. O'Brien.

J. R. CORKERY, Barrister, Solicitor, Notary Public, Office Ground Floor, 414 Water St., Peterborough. Five doors North of Hunter Street. Money to loan at current rates on easy terms.

W. T. MEDD—Barrister, Solicitor, Notary, Office over the Dominion Bank, corner of George and Simcoe streets. Telephone No. 22. Private funds to loan at current rates upon easy terms.

W. R. HALL—Barrister, Solicitor, etc., Peterboro, Ont. Office, corner of Hunter and Water streets, over the Canadian Bank of Commerce. Trust Funds to loan on easy terms of payment.

JAMES FORDYCE STRICKLAND—Barrister, Solicitor, Notary Public, Peterboro. Phone 121. Money to loan. 375 Water street.

WILFRID P. HUYCKE, Barrister, Solicitor, Notary Public. 39½ Water street. Telephone 229.

PECK, KERR & McELDERRY, Barristers, Solicitors and Notaries, Office, Water street, Peterboro. Money to loan at the lowest current rates of interest. Telephone 1950. R. A. Peck, K.C., P. D. Kerr, K.C., V. J. McElderry.

MEDICAL.

DR. BUCHANAN, F.R.C.S., Edinburgh M.R.C.S. Eng., L.R.C.P., London. Eye, Ear, Nose and Throat Specialist. Hours 9-11, 2-4 p.m., and 7-8 p.m. Phone 519. Office, corner Water and Murray streets.

DR. C. C. CRAGG, Eye, Ear, Nose and Throat; office, Clinic building, cor. Charlotte and Reid; phone, office 2000, house 1018.

SURVEYOR.

F. T. WEBSTER, Ontario Land Surveyor, Registered Professional Engineer, formerly of Ottawa. Phone 2540.

VETERINARY.

DR. W. F. McELROY, Vet. Sur., office and residence, 190 Charlotte St., Charlebond Bldg., Peterboro. Phone 1633J.

Telephone 780 When You Want Your
PIANO OR ORGAN TUNED
Player Pianos a Specialty
All Work Guaranteed
W. H. CUNNINGHAM
509 Weller Street

B. C. SHINGLES
I handle the best grades of British Columbia Shingles at best prices. Roofing and roofing materials our business.
FRED. H. ROWAN
607 Weller St. Phone 851

CHINA PAINTING
Mrs. Langley McCarthy Teaches Biscoffs' New and Beautiful Work in CHINA PAINTING

DAVIS-THOMPSON COMPANY, LTD.
Insurance and General Agency
433 GEORGE ST. PHONE 40

4% INTEREST, compounded Half-Yearly, Paid on Deposits

One Dollar opens an account. Special facilities afforded Depositors for the convenient transaction of their business, and accounts are subject to cheque withdrawal.

For Sums of $100 and upwards this Company's Debentures are issued in terms of one to five years, bearing special rates of interest, depending upon the term of investment.

TORONTO SAVINGS AND LOAN CO.
435-437 George Street
Peterborough

OLIVER'S ADVENTURES

By GUS MAGER

CARTOON FOLLIES OF 1926

By RUBE GOLDBERG

LOCALS

DR. D. J. GRAY

Physician and Surgeon, corner Charlotte and Rubidge. Office hours 2 to 4 and 7 to 9 p.m. Phone 6715. Feb. 16,27

DR. T. P. McCULLOUGH.

Eye, Ear, Nose and Throat Specialist, 166 Brock street. Phone 36W. dtf

DR. A. E. ALLEN.

Pyorrhoea Specialist, 158 Charlotte street. Many lose perfect good teeth. Consult before extracting. 78-Jan 30-420

W. O. W.

The W. O. W. dance, Tuesday, Feb. 1st, from 9 till 12 p.m. Bluebird Orchestra. Admission 25c. 1d-26-1785.

OTONABEE CHAPTER I.O.D.E.

The Annual Meeting with election of officers will be held Wednesday afternoon at the Y.W.C.A. Fees for 1927 are due now. 1d, 26, 1781

ST. JAMES' LADIES' AID

will hold a Rummage Sale at 173½ Simcoe Street, Wednesday, Feb. 2nd, commencing at 9 a.m. Anyone having articles to donate, please leave at store. 2d, 27, 1699

MASQUERADE DANCE

under the auspices of Vimy Ridge, L.O.B.A., No. 244, will be held in Victoria Hall on February 14th, at 9 p.m.; Bluebird Orchestra providing music. Proceeds for relief purposes. Admission 25c. 3d, 31, 5, 12, 1778

CARD OF THANKS.

The ladies of the Sacred Heart church, residing in the country, will hold a card party in the basement of the church, Tuesday evening, Feb. 1st. Starts 8.15 sharp. Good prizes. Good lunch. 1d-26-1786.

EXPERT GRINDING AND SHARPENING AT TAYLOR'S

Saws filed, jointed and set; Clipper Plates, Scissors and Knives sharpened; Razors made ready for shaving, 25c each; Umbrellas repaired and re-covered. 47 years practical experience. Wm. Taylor, 221 Hunter St. West, next door to the old store; phone 109J.

A GOOD BUY

Having bought one hundred cords of Number 1 Soft Mixed Wood, we are going to clear this at $4.50 per half cord cut. This should sell at $10 per cord. "It's Dry." Also Body Hardwood and Hardwood Slabs. A buy from us is convincing value.

SANITARY ICE SUPPLY
Cash on delivery. Phone 147
d-f

CHANGE OF ADDRESS

Fitzgerald and Co., who for nearly 50 years have been located at Brock and Water Street, have moved their entire Stock and Machinery to the Corner of McDonnell and Bethune Streets.

They have fitted up here a very modern shop for Refinishing Cars, both in Duco and brush finish. They also have a fine ground floor shop for all kinds of Top and Body Repairs. 6d, 31, 1779

WATCH THE KIDNEYS

Fatigue and that tired feeling is the result of poison in the blood. When the kidneys fail to remove this poison from the system it leads to backache, rheumatic pains and sometimes to that fatal ailment known as Bright's disease. When this condition exists, don't delay, go to your druggist and get a box of Dr. Banta's Kidney and Rheumatic Pills and they will quickly correct the cause of your trouble.

Mr. Arthur Pinch of Smith Township states that Dr. Banta's Kidney and Rheumatic Pills give him more speedy relief than any other preparation that he had tried.

Y. W. C. A. ACTIVITIES

The Y.W.C.A. offers many interesting classes, clubs, parties, educational opportunities, discussion groups and ways of service to the girls of Peterboro. Why not be a member. The secretaries will be glad to meet you any time.

The gymnasium campaign for new members will continue this week. The standing of the Babies' class shows 20 new members and the Junior class 16 up to date, a total of 64 new members have been brought in.

The activities for the week are as follows:

Monday.
3.30: Tea for newcomers.
4.30: Intermediate school girls' gym.
5.30: Special Junior dancing class.
7.00: T.M.T.M. Club.
7.00: Wood carving.
8.00: Elementary gym.
Tuesday.
10.00: Ladies' gym.
7.00: Ukulele.
7.30: Leaders' gym.
8.00: Advanced gym.
Wednesday.
4.30: Babies' dancing class.
5.30: Junior dancing class.
7.00: Home nursing.
8.00: Wohelo Club.
8.30: Badminton.
Thursday.
7.00: Senior dancing class.
8.00: Ladies' gym.
Friday.
4.30: Senior school girls gym.
4.30: Pollyanna Club.
7.00: Intermediate dancing.
7.00: Dramatic Club.
8.00: Basket Ball League.
8.00: Englis'i literature.
Saturday.
9.30: Junior gym.
10.30: Story hour.
10.45: Babies' gym.
2.00: Ever Bright Club
2.00: Sunshine club.
4.30: Badminton.
Sunday.
8.30: Sing song. 1d-261782

OSTEOPATHY

MARY E. DAVIDSON, Osteopath, 168 Brock St., Apartment 1. Hours 2 to 5 p.m., and by appointment. Telephone 2320W.

AUCTION SALE.

Of 12 good milch cows on Tuesday, February 8, at 2 p.m. on the old Thompson farm, Douro, opposite the waterworks dam, selling without reserve their entire herd of milch cows. Usual terms. W. J. Hancock, Auctioneer. 6d-26 28 31 2 4 5-1725.

CARD OF THANKS

Mr. J. T. Berwick and family wish to thank all friends, also employees of Canadian Woollens (Bonner-Worth) for floral tributes and sympathy during their recent sad bereavement.

PETERBOROUGH USERS OF POWER

(continued from page 1)

domestic users pay for power. Toronto's rate is two cents per kilowatt hour. Service charges here and the central rate remain the same—thirty cents.

Municipalities Must Pay.

Mr. Gaby explained that the refinancing of the huge investment in the central area by reason of the maturing of the original ten-year bonds last year involved an added expenditure for interest, etc., of some $200,000 which would have to be borne by the municipalities in the area which are in the position of Oshawa—not owning their own Hydro services but benefitting by Hydro services owned by the Ontario Government and operated by the Hydro-Electric Commission.

The refinancing involves interest, accounting for part of the additional carrying cost of the Central system. The four per cent rate of 1916 has increased to about five now and an amount greater than the original investment is involved because of the generating stations and other extensions and improvements requiring additional capital outlay, it is said.

Mr. Gaby wanted it understood that the rate change would not affect the whole central area from Oshawa to Kingston but only those municipalities not owning their own services and in a similar position with Oshawa. There was a plan being worked out to establish a retiring found for the bonds covering these and the sinking fund idea was included in the refinancing.

No Statement.

W. H. Bradburn, M.P.P., chairman of the Utilities Commission of Peterborough, and a member, were interviewed by The Examiner this afternoon regarding the increase, but they had no statements to make. They had not received any official notification at that time, they said.

The Commission was in session this afternoon, but at the time of going to press nothing pertaining to the increase had come up for discussion.

R. R. Hall's View.

"The announcement of an increase in the cost of power to the City of Peterboro of 25 per cent. does not come as a real surprise to me," declared R. R. Hall, when interviewed by The Examiner.

"It means that the wholesale power rate has been increased from $22.50 per horse power to $28.12 per horse power. As a matter of fact during the last two years the city has been paying between $26 and $27 but the bills were rendered in such a way that it was made to appear that the city was only paying $22.50 per horsepower, whereas in fact an annual bill of $15,000 or more was being rendered by the Hydro and paid by the local commission.

"These increased rates are really a chain of tragedies that has afflicted Peterboro," he continued. "We have water power right at our own door, but we do not know enough to develop it. It could be developed so that our power would not cost us one half of what we are now paying. Then with the high price of power in all parts of the Province of Ontario, Peterborough by developing her own power would be in the running to attract new industries.

"With the Ontario Legislature and the Dominion Parliament about to sit our city council should take immediate action to have the necessary legislation passed to develop our own power at dams 4 and 5, and at Burleigh Falls, where about 15,000 horse power, more than the city's present requirements, could be developed."

DOG DERBY OFF.

Second Heat Cancelled and Cup Presented to Sepalla.

POLAND SPRINGS, Maine, Jan. 31.—(Canadian Press.)—The second heat of the New England dog derby was cancelled to-day and the cup presented to Leonard Sepalla, who won the first heat on Friday. The warm weather and rain of two days covered the 25 mile course with ice, which made a precarious footing for the dogs.

WEDDING BELLS.

RIDDELL—HARPER

MILLBROOK, Jan. 31—A wedding of local interest took place in Knox College Chapel, Toronto, on Tuesday, January 25, when Gertrude Alberta, daughter of Mr. and Mrs. Alex Harper, became the bride of Rev. John Riddell, pastor of Grace Presbyterian church, Millbrook.

The ceremony was performed by Rev. Dr. Cunningham. The bride, who was given away by her father, wore a becoming French dress of embroidered, rosewood georgette; her hat was of a matching shade, and she carried a bouquet of Butterfly roses.

Immediately following the ceremony in the chapel, a reception was held at the home of the bride's parents, and the wedding luncheon served. Rev. Mr. and Mrs. Riddell left afterward for a honeymoon at points east, and upon their return will reside at the Manse, Millbrook.

New Settings

If your diamond is set in one of the old settings, why not have it reset into a new basket setting in white or green gold?

It will make such an improvement with the appearance of your diamond that you will be delighted with it. Beautiful new settings from $6.00 to $15.00.

Have your Diamonds examined and see if they are secure.

V'arne Bros.
DIAMOND HALL
349 George St. - Peterboro
Phone 880

OBITUARY.

CHARLES NORRIS TERRY.

The funeral of the late Mr. Terry, who died so suddenly in the city on Thursday morning, took place from the funeral home of D. Belleghem and Sons, to the 11.52 C.P.R. train for interment in the family lot in Tweed cemetery.

ANN RICHARDSON.

An old and highly respected resident, in the person of Ann Richardson, passed away Saturday afternoon very suddenly.

The deceased was in her 78th year and had been living with her sister, Mrs. White and her brother, John Richardson.

The funeral took place this afternoon from the family residence, Crowly Line, Otonabee, to Norwood cemetery, the Rev. Mr. Richards officiating.

MRS. W. D. LANIGAN.

VICTORIA, B.C., Jan. 31 (Canadian Press)—The death occurred here yesterday of Mrs. Athilla Lanigan, wife of W.D. Lanigan, for many years freight traffic manager, Canadian Pacific railway. Deceased was born in Mallorytown, Ontario, and came here four years ago with her husband to reside. Burial will be held here on Wednesday.

MRS. S. HAMBLIN.

The death occurred early Sunday morning of Charlotte Payne, widow of the late Samuel Hamlin, in her 77th year, after a short illness. There are left to mourn her loss three sons, George of Lakefield, Roy of Daud, Manitoba, and Harold of this city, and five daughters, Mrs. R. G. Moore, Warsaw, Mrs. T. W. Oke, Toronto, Mrs. J. Marshall, Florida, Mrs. H. G. Reynolds, Daud, Man., and Mrs. W. J. Bartindale, Conquest, Man.

The funeral will take place from the residence of her son, 21 Brown street, on Tuesday, Feb. 1st, service at 1 o'clock, conducted by the Rev. Mr. Todd.

Interment in Warsaw cemetery.

MISS BRIDGET GERTRUDE BOLIN.

The death occurred last night at the home of her sister, Mrs. John F. Gartland, 934 Main street west, Rochester, New York, after a brief illness, of Miss Bridget Gertrude Bolin, daughter of the late John Bolin and his wife, (formerly Bridget Quinn) of the township of Otonabee.

The deceased lady was born in Otonabee and lived for much of her life in this vicinity, where she was widely known and respected for her sterling Christian character and quiet, unassuming disposition.

One of a family of fourteen children, four of whom pre-deceased her, she is survived by six brothers: James Bolin, of St. Louis, Mo., Patrick of Keene, Hugh of Kansas City, Michael of Joliette, Illinois, Richard of Rochester, N. Y., and Frank of Winnipeg, Manitoba and three sisters, Mrs. P. Heffernan, 377 Reid street, Peterborough, Mrs. John J. Doherty of Hastings, and Mrs. John F. Gartland, of Rochester, N.Y.

The remains will arrive here on the midnight C.P.R. to-night. The funeral will take place from the residence of her sister, Mrs. P. Heffernan, Reid street, on Wednesday morning, to St. Peter's Cathedral, where services will be solemnized at nine o'clock, to St. Peter's cemetery for interment.

MRS. ROBERT SMITH.

MILLBROOK, Jan. 31. — The late Mrs. Robert Smith, whose death took place on Monday, January 24, following some weeks of gradually failing health, was born near Norwood, in Peterborough County, a little over 78 years ago.

Deceased was one of a family of eight children, five sons and three daughters, only one of whom, a brother living now in Grey County, still survives.

Fifty-six years ago the marriage of Margaret Hannon and the late Robert Smith took place, but owing to the serious illness of her husband no formal celebration of the golden wedding took place. Mr. Smith predeceased his wife by six years, passing away in January, 1920, within a few days of the date of his wife's death.

Thirty-three years ago Mr. and Mrs. Smith came to live on the farm a mile or more east of the village, and this continued to be the family homestead until a few years ago, when they purchased the house now occupied by Mr. H. Murney at the east end of the town, and here they were living when Mr. Smith's decease took place.

For the past two or three years Mrs. Smith had made her home with her son, Mr. Leonard W. Smith, on the homestead, failing health preventing her from retaining her residence in Millbrook.

Deceased was a member of the former Methodist church, interested in its activities, and faithful in attendance, as long as health and strength would permit. She was a member of the Woman's Missionary Auxiliary for some years, and was also connected with the Sunday school.

Besides the son, and the brother already mentioned, Mrs. Smith is survived by her eldest son, Thomas R., of San Francisco, California, and one daughter, Mrs. Wilbert Larmer, of Cavan; another daughter predeceased her mother by several years; there are nine grandchildren.

The funeral took place on Thursday, at 2.30 p.m. from the homestead, lot 16, concession 5, Cavan, her pastor, Rev. F. H. Howard, having charge of the services at the house and graveside. The pallbearers were Messrs. W. and S. Gray, and E. Wilson, of Perrytown, and three nephews, A. Edwards, Albert Edwards, of Warsaw, and P. C. Hannon, of Grey County. Beautiful floral tributes were laid in loving memory upon the casket.

Interment was in the family burial plot at Gardiner's cemetery.

Among those from outside points who attended the funeral were: Mrs. LeMaye, Mrs. Miller, Mrs. Abbott and Miss Smith, of Lakefield, and Messrs. Gray and Dunbar, of Perrytown.

NEW ORDERS SOLVE GERMAN DIFFICULTY

Arbitration By League of Nations May Be Avoided.

BERLIN, Jan. 31 (Canadian Press).—New instructions were sent by the Cabinet today to the Germans negotiating in Paris with Allied representatives regarding German armaments. The Foreign Office is confident that these instructions will solve the question of the maintenance of the German Eastern frontier fortress without the necessity of arbitrating by the League of Nations Council, which was provided for at the recent Geneva session, unless a settlement were reached at midnight tonight.

Under the Geneva agreement, the military control of Germany by 150 officers of the inter-Allied military control commission ceases tonight, to be superseded by League supervision.

STEAMERS AGROUND.

Storm-Swept Shores Hold Vessels—No Danger Believed.

NEW YORK, Jan. 31 (Canadian Press)—The three masted wooden schooner James M. W. Hall, of Boston, with a crew of nine, ran aground in the lower bay to-day. She was believed to be in no immediate danger.

VINEYARD HAVEN, Mass., Jan. 31 (Canadian Press) — The Coast Guard patrol boats are standing by the steamship O'Boyle, aground near here, ready to take off the crew of 25 in case she weather should turn bad.

WOODS HOLE, Mass., Jan. 31 (Canadian Press)—A radio message intercepted here said that the steamer Newton was aground near Stone House light vessel at the eastern entrance to Nantucket Sound. The message gave no further details.

Instances in which needles, inadvertently stepped upon, have worked their way through the human body for years have attracted attention from time to time, but probably the most remarkable case of this kind is reported from Amiens, France. Twenty years ago a woman in that city was operated upon by a surgeon. Recently the patient had to undergo a second operation, during which the surgeon found a pair of surgical scissors which had been left in the patient's body at the first operation.

FRANK HEAD WINS AT POULTRY SHOWS.

Carries off Prizes for Barred Crocks at Picton and Kingston.

Frank Head returned from Kingston and Picton on Friday night, after showing his Barred Rocks at the poultry shows there. At Picton he had 25 birds and carried off all the prizes in the class. He won first for two exhibition pens and also won the sweepstake cup in that class.

At Kingston he did the same thing, carrying off all the prizes in this class of fowl. The cup which he won at Picton is on exhibition in Roland Denne's feed store window.

SPLENDID SERMONS AT CAMPBELLFORD

Rev. E. Harston, of Woodville, Speaks at St. John's Church.

CAMPBELLFORD, Jan. 31—Rev. E. Harstone, L.L.B., of Woodville, preached two excellent sermons in St. John's United church on Sunday.

In the morning he told the children a story. Father, mother and children were sitting in the living room, when suddenly they heard a noise-nibble, nibble. Mother said: "That's a mouse," so they set a trap and that night caught the mouse. Just so, in the busy life of to-day, is the sin trap for young people, with a savory bait to entice and attract, and the only way to keep clear of the trap is by having clean thoughts and doing good deeds."

He took for his text, Job 38 chap., 1st verse: "Then the Lord answered Job out of the whirlwind." The pastor said in his thoughts the writer of Job was a born dramatist. Job was a God-fearing man who was accused of living a good life for his own selfish purposes. In order to test Job's allegiance he is robbed of home, family, possessions, everything that life held dear, but he was still faithful, and himself asked God for an explanation of these calamities. God has many ways of bringing people face to face with the grim realities of life and many times when calamities and failure is sent to man, it is really God's way of bringing man back to better ways of living. People should remember that often God is always nearest when he seems to be the farthest away and that often dark and hostile things have something in them that are friendly if they only look on the bright side and face life with His fellowship.

In the evening Mr. Harston took his text from Isaiah 13th chapter, 12th verse: "I will make a man more precious than fine gold," and Daniel 11th chapter, 32nd verse. Mr. Harston's theme for the evening was "Canada's greatest need." The speaker's idea as to Canada's greatest need was for something material, to have her manhood and womanhood so permeated with the spirit of Jesus for in a crisis, it is not on material forces a nation depends, but on the spiritual powers, and fortitude of the people. Christians so often lead a life of mockery when they really need reality. A need for the revival of home religion is also universal, in that way giving the growing generation a fair chance.

The music for the services was capably rendered by Mr. Hazell and hi. choir. The choir sang "In Heavenly Love Abiding," for their anthem in the morning and Mr. Walter Lowe delighted the congregation with a cornet solo. In the evening the choir rendered "Just as I am," and Mr. W. Lucy sang a solo "This is my Task."

SYBIL BAUER DEAD.

Holder of Many Women's Swimming Records Dies at Chicago.

CHICAGO, Jan. 31 (Canadian Press)—Sybil Bauer, 23 year old holder of all world's backstroke records in women's class, died to-day following an illness that developed last winter.

Miss Bauer held 23 world's backstroke records in all distances from the 100 metre to the quarter mile. Her victories included the 1924 Olympic backstroke championship. Despite her comparative youth, Miss Bauer had been engaged in aquatic

The Fog

By SHIRLEY RODMAN WILLIAMS

SO often we don't trouble to explain things to the child because we simply assume he won't understand anyway. Well, he may not grasp all of an explanation the first time, but his eager little mind will add bit to bit each time and gradually get the whole conception. Fog, for instance, is not so difficult to explain as one might at first think. Fog is moisture which gathers on the myriads of little dust particles always floating in the air, but it only happens when warm moist air strikes colder air, as when air from the hilltop drops to the valley, then the moisture gathers on these dust particles so we can see it and we call it fog.

MR. TATTERSALL WILL BE ON AIR

Former Organist of St. Paul's Conducting Chorus For Radio.

AT SPOKANE.

A large broadcasting station is being opened on Monday, January 31, at Spokane, Wash., the Mendelssohn Club (Male voices) of which Mr. Tattersall is conductor, will be on the air about 9.30 to 10.30. This will be from 12.30 to 1.30 Eastern time.

Mr. Tattersall was well known in Peterborough and organist of St. Paul's Presbyterian Church.

If anyone should pick it up and would let him know, he would report it to the club. The station is KGA, 340 to 341 meters, 1917 Riverside North, Spokane, Wash.

THE MARKETS.

Seagrams Makes Debut In Its Listed Career

TORONTO, Jan. 31 (Canadian Press)—Seagrams commenced its listed career on the Toronto Stock Exchange to-day with a climb of 1 1-2 points to 20 1-2, a record high. The stock was the dominating issue of the whole market and had a turnover of nearly 7,000 shares. From the high mark, however, it sold down to 19 7-8, closing at that mark at noon, seven eighths higher. Hiram Walker, intensely active, gained a point at 38 and Gooderham and Worts, the third leader, sold up seven eighths at 84 3-8c. International Nickel was a strong spot in the very active market, firming 1 1-8 at 41 1-4, and Industrial Alcohol sharing the strength of the other brewery or distillery issues, climbed 1 3-8 at 23 1-2. British Columbia Fishing softened 1 1-4 at 85.

Wheat Uses a Little On Foreign Steadiness

CHICAGO, Jan. 31 (Canadian Press).—Wheat averaged a little higher early today as the result of the surprising steadiness of the foreign markets in the face of large world shipments. Exhaustion of wheat stocks at Liverpool continued to attract notice.

Opening unchanged to 1-8 cent up, Chicago wheat hardened further but then reacted somewhat. Corn, oats and provisions were easier, corn starting unchanged to 1-4 cent off and continuing to sag.

Opening quotations—wheat, May 1.42 1-8; July 1.33 1-8. Corn, May 81 3-8. July 84 1-2; Oats, May 48 1-8, July 48.

Toronto Trading Heavy But Devoid Of Feature

TORONTO, Jan. 31 (Canadian Press).—Trading was heavy in volume on the Standard Mining Exchange this morning, but the market was devoid of any feature. Stocks generally advanced moderately and recessions were few. Quebec stocks retained active leadership, and Laval-Quebec improved a point at 35. Duprat sold up 2½ at 25, and Corona advanced 1¼ at 24¾, Nipissing firming 14 at 9.00, and Teck Hughes advancing 25 at 6.05. Amulet softened five at 1.55, but Area strengthened a point at 56. Castle Trethewey advanced 7 at 124.

Stock Recovery At N. Y. Continues; C.P.R New High

NEW YORK, Jan. 31 (Canadian Press) — The recovery in stock prices continued today with industrials in the forefront of the advance. Rails also did better, but with the exception of Canadian Pacific, which moved up over three points to the highest price since 1916, gains in that group were moderate in character. Trading was moderately heavy in volume and appeared to be largely professional in character.

Houston Oil, ordinarily inactive, was run up over four points to 73 3-4, the highest price in over ten years. United States Cast Iron Pipe extended its early gain to more than five points on revival of rumors of an early six for one stock split up. Strength of American Smelting was associated with reports that the Mexican government had reinstated several oil drilling permits.

OLD COUNTRY SOCCER

LONDON, Jan. 31 (Canadian Press Cable)—The draw for the fifth round of the English Football Association ties was made today as follows:

Wolverhampton Wanderers versus Hull or Everton.
Chelsea vs. Burnley.
Port Vale or Arsenal vs. Liverpool.
Leeds United or Bolton Wanderers vs. Cardiff.
Southampton vs. Newcastle United
Millwall vs. Middlesborough.
Reading vs. West Hom or Brentford.
The Wednesday or South Shields vs. Swansea.

Fur seals are among the greatest rovers in the world, animals marked in the Arctic having been found in the Antarctic. They always return to familiar beaches at breeding time.

Borland's Drug Store
229 CHARLOTTE STREET—NEAR AYLMER
DID YOU EVER
GET A REAL $2.25 HOT WATER BOTTLE FOR $1.29?
GET ONE NOW!!!
Other splendid values at 99c, $1.49, $1.79
IF IN A HURRY — PHONE 374 — FAST DELIVERY

FRANK H. DAWSON
FLOUR, FEED, GRAIN, SEED
SALT OYSTER SHELL
BALED HAY AND STRAW
WHOLESALE AND RETAIL
Telephone 55 380 Water St.

SEPARATE SCHOOL APPEAL ALLOWED

Peterborough Trustees Involved in Claim For Public Moneys.

TORONTO, Jan. 31 (Canadian Press).—Leave to appeal to the Supreme Court of Canada was granted when the Separate School Trustees of the Township of Tiny, the city of Peterborough, and all other Separate School trustees in Ontario were reported before the First Appellate Division of Ontario at Osgoode Hall today. The appeal will be taken against the decision of the First Appellate Division, which upheld a previous decision disallowing the trustee's claim for a declaration that they are entitled to share in all public monies granted by the government for school purposes and that they have the right to Government support for the maintenance of Separate Schools giving secondary education. I. F. Hellmuth, K.C., represented the trustees.

IN POLICE COURT.

Alfred Marshall, driver for The Examiner, was fined $5.00 and $3.50 costs this morning in Police Court for crossing an intersection at a speed greater than ten miles an hour.

AROUND THE CITY.

Bank clearings for the month were $3,730,527.

On Sunday afternoon at the Young Women's Christian Association friendly hour service, Miss Davidson, one of the secretaries of the Upper Canada Tract Society, gave a very interesting talk on the work of the society. Miss Davidson spoke especially of the service to sailors on the great lakes, at the ports, to military hospitals and to the lighthouses along the coasts. Musical numbers were contributed by Miss M. Walker and Miss E. Deyell.

BIRTH

LEACH.—To Mr. and Mrs. Roy Leach, 16 Stewart Street, January 30th, a daughter.

DEATH

BENNETT — Mr. Robert Bennett died in Toronto General Hospital on Sunday, Jan. 30. Funeral from the home of Mrs. Harvey Pearson, 238 Dublin street. (Private).

SOFT HANDS

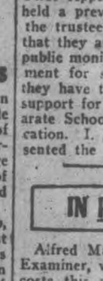

that are smooth and white are admired. You can keep your hands in perfect condition by applying

PARKE'S GLYCEROID

A non-greasy or sticky lotion that heals chaps, smooths roughened skin, and prevents redness. An application before retiring will do wonders with those chaps.

25c, 50c, $1.00 per bottle
BOND'S DRUG STORE
Corner George and Hunter Street.

Your Coal and Coke
Just as convenient as your telephone—
Phone 111
and order the best Coal and Coke to be had; also Hard and Soft Wood.
All at current prices.
J. E. A. FITZGERALD
253 HUNTER ST.
3d-44-1682

IN MEMORIAM

FONTAINE.—In loving memory of Mary Helen Fontaine, who died January 31st, 1925.
—Inserted by Father, Mother and Brother.

Glass-lined steel tank cars of 6000 gallons capacity are being used experimentally in the transportation of milk to New York City from the interior of the state.

ASTHMA
CHRONIC BRONCHITIS, HEAD AND BRONCHIAL COLDS, HAY FEVER
Swallow RAZ-MAH capsules. Send for Booklet. Templetons, Toronto. $1 at your druggist's.
RAZ-MAH

BREWER MOTOR SALES
PHONE 192
No reason why YOU should not own a car. A Guaranteed Car—Low Priced. Terms.
BREWER MOTOR SALES
101 HUNTER OPP. ST. JOHN'S CHURCH

W. GORDON HALL
Electrical Contractor
Wiring and Repair Work
PHONE 1403W

—TAXI 25c—
WM. WORBOY
Phone 1293F
Cars for any occasion.

For Sale by Tender
At Westwood

Tenders will be received up until 4 o'clock p.m., MONDAY, FEB. 7TH, 1927, for the sale of the former Methodist Church property, consisting of Church, South Shed and Lot.

Highest or any tender not necessarily accepted.

Tenders received by
RICHARD FAUX,
3429-31-1-1763 Westwood.

THE JEAN RIDDICK YARN SHOP
shows an unusually large stock of Yarns, Hosiery, Underwear, etc. Come and see us and save money.
WE SELL FOR LESS!
412 George Street.

RAZORS SHARPENED
Expert Work Done in Sharpening Shears, Knives, etc.
WM. TAYLOR
221 Hunter St. W. - Phone 109J
m.w.f.

FEBRUARY

1927

HOME EDITION

The Evening Examiner

IF IT WILL HELP PETERBOROUGH, THE EXAMINER IS FOR IT

PROBABILITIES
Fresh Southwest winds, cloudy and quite mild tonight; probably some light rain. Wednesday: Northerly winds and colder.

VOL. LIX., No. 26 — PETERBOROUGH, TUESDAY, FEBRUARY 1, 1927 — PRICE THREE CENTS

Government Follows Up Inquiry Findings Of Customs Probe

DIAMOND CASE COMES BEFORE WINTER COURT

Mr. Justice Logie Presides at the Assizes in Peterborough.

JURORS CHOSEN.

Grand Jury Took Charge Under Consideration This Afternoon.

At the opening of the Winter Assizes this afternoon before the Honorable Mr. Justice Logie the only case to come before the Grand Jury was that of the King against Thomas Leslie Diamond.

In his charge to the Grand Jury His Lordship explained the various degrees of criminal negligence that might lead to manslaughter in order that they might decide whether the accused should be placed on trial or not.

Members of Grand Jury are: John Fligg, foreman, John L. Anderson, Albert Darling, Timothy Doherty, Stewart Graham, J. Mendell Greene, Alexander Kemp, E. W. Manning, Melville McWilliams, B. Sanderson, William R. Thompson, B. A. Mitchell and Fred. Warner.

The petit jury is composed of: William M. Blewett, Elmer Davis, Charles Edwards, Joseph Henderson, Joseph Humphries, Henry Killen, Douglas Loomis, William A. Mowry, Lorne Northey, D. A. Oakley, William Purdue, Rufus Payne.

The Grand Jury retired to consider the Diamond case at 1.15.

CASE SETTLED.

Damage Suit Arising Out of Motor Accident Won't Be Heard.

At the assizes opening today the case of Miss Bertha Hill against J. Willen Kelly and Western Kelly, for damages caused her on or about the eleventh day of June, 1926, while on a trip to Cobourg, when she was a passenger in the car of Willen Kelly, has been settled. The amount paid in settlement of damages is not stated.

Messrs. Gordon and O'Brien acted for Miss Hill in the matter.

Messrs. Hughes and Agar of Toronto acted for Mr. Kelly and his son.

TO-DAY'S EXAMINER

Local.

Utilities Commission gives cemeteries flat water rate. Page 1.

J. J. Duffus heads Boards of Trade delegation. Page 1.

Breach of stop street by-law heard. Page 1.

Canada.

Orillia Kiwanians originated definite plan for Dominion Day. Page 3.

Burglars bind woman and throw her into cellar. Page 6.

Robbers seize money in broad daylight. Page 11.

Passenger trains collide in Nova Scotia, one man killed. Page 6.

Port Hope man charged with drugging his wife. Page 3.

Britain.

Union of railwaymen to be discussed. Page 2.

Chamberlain's announcement of Chinese terms well received. Page 1.

Foreign.

Browning resents story about his monkey jumps. Page 12.

Editorial. Page 4.

How about Peterborough?

Coming together—farm and city.

The mailed fist.

Royal appetites—By Dr. Frank Crane.

Sport.

Paddlers tie Peterborough in 30 minutes overtime. Page 10.

Bowling and hockey results. Pages 10 and 11.

Sullivan says he swam Catalina Channel. Page 11.

Few changes in Rugby rules. Page 10.

Kitchener wins from Preston. Page 10.

Financial, Page 8

Seagram leads upturn at Toronto.

Wheat averages lower.

Hollinger up $2 at Toronto.

Oils and rails share limelight.

Women's Interests, Page 9

Fashions; Social News; Horoscope

Features

Health advice; Correct English. Page 4.

Want Ads., Page 11

The Market Place of the Community.

To-morrow

Sun rises 7.35; sets 17.28; moon [illegible]

Whistle, Girls, Whistle, If You're Seeking Beauty

CHICAGO, Feb. 1 (Associated Press).—Pucker up and whistle, girls, if it's beauty you are seeking.

That's what dental authorities, in convention here, said just before concluding their three-day meeting.

"Whistle daily," said Dr. Hugo G. Fisher of the Chicago Dental Society, "to help shape the mouth into a more perfect one, and with the so-called miracles that dental science performs to-day in strengthening, shaping and patching up unbecoming teeth and unattractive mouths, a perfect cupid's bow and a set of shining teeth should make for every girl the pulchritude she desires."

DUFFUS HEADS DELEGATION TO PREMIER KING

Ontario Associated Boards of Trade Has Appointment Thursday.

AT TORONTO.

Queen City En Fete As Temporary Capital—Big Banquet.

TORONTO, Feb. 1 (Canadian Press).—Premier Mackenzie King and from 12 to 15 members of his Cabinet will arrive here on Thursday. This city has prepared itself for all the distinctions of a temporary capital for Thursday, Friday, and Saturday, during which the Prime Minister and his colleagues will be here. The complimentary banquet to be tendered by provincial and local Liberal organizations to the Premier on Thursday will be the big event of the three-day programme, while various public bodies will present their views to the Cabinet members. The Ontario Associated Boards of Trade, headed by J. J. Duffus, Peterboro; the City Council and Board of Trade of Toronto, headed by Mayor Foster, and the Dominion Boards of Trade, headed by S. B. Gundy, Toronto, all have appointments to meet Premier King here on Friday. The Ontario Motor League will meet Hon. C. A. Dunning, Minister of Railways, and will advocate better protection at level crossings. Applications for appointments with various members of the Cabinet have fairly swamped the committee.

U.S. PLANE LANDS NEAR GANANOQUE

Mishap Brings Plane to Forced Landing at Noon Yesterday.

GANANOQUE, Feb. 1. Canadian Press. — One of the airplanes, accompanying a bombing plane, was forced to descend to the ice in front of this town yesterday at noon, and will have to remain here until a set of wheels arrives here from Detroit Michigan. The plane is of the peace fleet from Detroit to Ottawa, and are returning by way of Montreal. Lack of snow on the ground made it dangerous to land with the present equipment so that precaution is being taken by having wheels sent here to be put on before proceeding on their journey.

The plane is under the charge of of Commander B. K. Newcombe. The party numbering eight members, are being tendered a dinner and a civic welcome at the Provincial Hotel here this evening. They expect to leave here for Detroit, Mich., Wednesday morning.

THE WEATHER

February 1st. We tear off a leaf of our calendar, and turn over another page of the year book of our lives. February is the shortest month of the year, but is usually the most severe in our Canadian climate. What it lacks in duration it more than makes up in intensity of cold and Arctic blizzards. Perhaps this winter it will be on its good behaviour—we will look for the best. January had 14 day below zero. This was more than the average number. The coldest we had was 25 degrees below. The highest the thermometer reached was 45 degrees. Taken as a whole the month was just an average January. The snowfall however was light, and there was an unusual absence of drifting. The rainfall was .29; the snowfall only 15 inches.—W. P.

FIREMAN TELLS OF CAR CRASH IN BY-LAW CASE

Driver of Automobile Charged With Breach of City By-law.

DEFENCE OPENS.

Grafton Woman Declares She Obeyed the Stop Sign at Corner.

Following an accident in which the fire truck on January 6 went through the iron railing protecting the creek at the corner of Aylmer and Brock Streets, Mrs. Agnes Morgan appeared in police court before Magistrate O. A. Langley this morning. The defendant was charged with "while being the operator of a motor vehicle driven west on Brock Street, did fail to bring the said motor vehicle to a stop before entering Aylmer Street as required by by-law No. 2662."

Joseph Wearing, City Solicitor, appeared for the prosecution. The defendant was represented by F. D. Kerr, K.C.

S. R. Armstrong, City Clerk, the first witness called, testified that the by-law was properly certified and passed.

Witnesses for both sides were excluded from the court during the hearing of the case.

Robert Carr

Robert Carr, the driver of the truck, stated that at the time of the accident the roadbed was in bad condition for travelling, due to the snow. The time was about 11 o'clock, he said, and he was responding to a fire alarm at 368 Smith Street.

When the accident ocurred he was driving north on Aylmer Street and was travelling in the centre of the road.

Is the truck equipped with a siren? asked Mr. Wearing.

It is. It also has a whistle operated from the exhaust.

Was the whistle going that day?

Yes. It was going passing Hunter Street.

What happened?

On approaching Brock Street I noticed a car coming west on Brock Street about 35 feet away. It was occupied by two ladies and was more toward the south side of Brock Street. The car was coming at a snail's pace. I thought the driver would give me the right of way, but she did not; instead she kept proceeding slowly toward the intersection. I swerved the truck west in order to prevent a collision, but after passing the centre of the intersection, the driver of the car turned north on Aylmer.

As a consequence, he continued, she did not leave me enough room to go between her and the bridge. To avoid hitting the two ladies I took the bridge and landed on all fours.

Did the lady make any statements to you?

When I went over to the car where the ladies were sitting, I asked her if "she had hear the siren?" and she replied "No."

What have you to say as to whether she stopped the car or not?

In my opinion she did not stop the car before entering Aylmer Street.

In cross examination by Mr. Kerr, the witness testified:

You were travelling at a fast rate of speed?

25 to 30 miles an hour.

You sometimes hit higher?

It depends on what kind of fire it is.

You don't feel restricted?

No.

You don't obey the by-laws?

Not going to a fire.

When you saw the women, they were on Brock?

Yes.

Where?

About 30 feet east of Aylmer and was very slowly.

Where did you locate their car after the accident?

Close to the curb on the east side of Aylmer near Dr. Hammond's door.

(Turn to Page 6, Please)

BIG INCREASE IN FIRE LOSS

December Alone Topped Total For Entire Year 1925.

$44,274 FOR MONTH.

Last year there were a few bad fires in the month of December, which greatly increased the fire loss for the year. The loss in December was $44,274.44, or over $15,000 greater than for all of 1925. The total loss for the year was $76,448.20, being $47,686.38 greater than in 1925.

In 1925 there were 51 actual fires, and in 1926 there were 52, but the alarms for last year showed an increase over 1925, there being 465 alarms last year and 375 in 1925.

Wife Of Phillipine Leader Learns Flapperism And Returns With Bobbed Hair To Head Rebels

(By W. R. Kuhns, United Press Staff Correspondent)

JOLO, P.I., Feb. 1—Pursued by the Philippine Constabulary a band of defeated rebels was in retreat to-day, believed to be led by the American-educated Princess Tarhata, known as "Moroland's only flapper."

Tarhata, fourth wife of Tahil, rebel agitator and tribal leader, left the Phillippines in her native clothes several years ago. She came back from America with her hair bobbed, her stockings rolled, and her cheeks rouged to become an undercover rebel leader.

Incited by Tarhata and her husband, the band of rebels, 250 strong, took up the fight against the constabulary because of alleged injustices, chief of which were high taxes.

The constabulary won, demolishing all the rebel strongholds, killing 35 natives and routing the rest of the band. Today the remnants of the rebels, tattered and bleeding were in retreat.

During the fighting, Princess Tarhata passed back and forth to where the rebels were entrenched. Fear of harming her and thereby arousing the whole Morocco country caused the constabulary to delay the attack.

When it was learned that she had disappeared the constabulary soon quelled the uprising and started out in pursuit of the survivors. It was believed Tarhata has joined Tahil in an attempt to lead the native warriors to safety.

CONTINENTAL NATIONS ARE NOW TURNING TOWARDS CHEMICALS AS A DEFENSIVE NEED IN WARFARE

Storing Huge Reservoirs of Deadly Fumes for Future Use.

TRAINING MEN

Disclosed by French Move for Organizing Flame-Throwing Units

PARIS, Feb. 1.—The announcement by the Ministry of War to the effect that liquid flame-throwing squads will soon be incorporated in every battalion of the French Army has led to the disclosure that every army in Europe, including that of France, is now undergoing intensive training in "defensive" chemical warfare.

The French army is maintaining a large gas school at Aubervilliers, near Paris, where hundreds of officers are being instructed in the latest phases of chemical fighting.

In explanation of this type of warfare, which was so widely denounced in the World War, the French High Command says it is not the intention of France to use gas first, but only to be prepared in case an enemy employs it in the next conflict.

The defensive aspect of the matter is strongly emphasized and in support of it the officials point to the Moroccan war, in which chemical warfare was not resorted to in any engagement.

Actuated by Fear of Neighbors

France, like all the other signatories of the Treaty of Versailles, undertook under Article 171 not to use gas in future wars, but her army leaders are frankly skeptical.

In view of the recent revelation that Germany is working night and day to perfect two new gases, one said to render harmless all known forms of gases and the other putting whole armies to sleep for four hours, and the sryptic statement emanating from high officials at Moscow several weeks ago that "Russia would rather not discuss what she is doing in chemical warfare," the French army chiefs feel that they are completely justified in their extensive defensive preparations.

Naturally enough, American experts who have made investigation of the war gas situation in Europe found the French arguments practically the same as those applied by the army heads of other European nations. Every country promptly rejects the idea that its gas preparation is for anything but defensive purposes.

Italy and Belgium say they are forced to build up formidable defensive chemical warfare departments because "all the other countries are doing it."

Strong Reservoirs of War Gas.

Besides training a personnel of technicians, each nation is also developing a huge reservoir of chemicals again with the excuse of "in case" an enemy makes the first gas attack.

Research work in connection with the chemical defensive arm is likewise comprehensive. It is no secret that many new deadly bases have been discovered since the armistice. The temptation to try them out, should another war occur, probably would prove too great for some of the participants, according to the frank opinion held by many European army experts, hence each nation's concern over what the makers of the Treaty of Versailles hoped would be outlawed as a branch of European fighting machines.

Next to aviation secrets, those of chemical warfare are the most sought after by the Intelligence services of various nations. Just now France and other nations are eagerly seeking information concerning the two new German gases.

The "Human Squirrel," a noted steeplejack, has declined a request to remove a swarm of bees from the cornice of the Tulare county courthouse in Callfrnia.

ELECTED TO OFFICE.

Fire Chief George Gimblett, Who has been elected by the International Association of Fire Chiefs as State Vice-President for the Province of Ontario.

FEWER BIRTHS MORE DEATHS

Decrease in Marriages in January From Same Month of 1926.

VITAL STATISTICS.

In January there was a decrease shown in the number of births and marriages and an increase in the number of deaths over January of 1926.

Last month there were forty-four births, fourteen marriages and thirty-four deaths; and for the same month in 1926 there were forty-seven births, fifteen marriages and twenty-three deaths.

This is a decrease of three births, and one marriage, and an increase of eleven deaths.

ENTERS CHURCH.

Duke of Marlborough Received Into Roman Catholic Faith To-day.

LONDON, Feb. 1.— (Canadian Press.)—The Duke of Marlborough, whose marriage to former Consuelo Vanderbilt was recently annulled, was received into the Catholic church to-day. Ceremony was held in chapel of Archbishop's House, Westminster.

Silence Editor's Attack by Giving Him New Post

TSINGTAU, China, Feb. 1 (United Press).—Major Stockwell, editor of the Tsingtau Times, has been severe and unremitting in his criticism of the Chinese police here.

So the police administration invited Stockwell to become their adviser.

The editor took the job.

CHEN BREAKS NEGOTIATIONS WITH BRITAIN

Refuses To Sign Agreement While Armed Forces Gather at Shanghai.

BRITISH GENEROUS.

All Foreign Concessions Would Have Been Returned To Governments.

HANKOW, Feb. 1 (Canadian Press).—Negotiations between the Cantonese and the British here for a new modus vivandi to take the place of the treaties now in effect between China and Great Britain were broken off today by Eugene Chen, Cantonese Foreign Minister.

The Cantonese Foreign Minister, who had been negotiating with Owen O'Malley, British Charge d'Affaires, refused to sign the agreement proposed by the British as long as armed forces of Great Britain are concentrating at Shanghai.

The negotiations were undertaken in an attempt to establish relations between China and Great Britain which would virtually do away with the foreign concessions, extra territoriality, and the existing customs treaties, to which both the Cantonese and Peking Governments have offered strenuous objection. Although the terms upon which Great Britain approached the Cantonese were not officially made public, they were said to be most liberal, assuring virtual tariff autonomy to China.

Miles Lampson, British Minister to China, is negotiating with the Peking Government on terms similar to those offered the Cantonese.

PEACE WAS OBJECTA

Designed apparently to overcome the wave of anti-British feeling which has swept China from north to the south in a few weeks, the British proposals practically would have returned all foreign concessions to the respective Chinese governments, with the exception of Shanghai, which is an international settlement.

It was understood that Britain asked only minor conditions designed to insure the efficient administration of the foreign concessions which would have been surrendered to the Cantonese rule.

These proposals were presented simultaneously to the Peking and Canton governments last Friday and were generally regarded by foreign circles in China as being too generous to be refused.

BRITISH PROTEST.

PEKING, Feb. 1. — Canadian Press. — The British legation protested to the Foreign office of the Peking government against the dismissal yesterday of Sir Francis Aglen, the Inspector General of the Chinese Maritime Customs.

BANKERS PROTEST.

SHANGHAI, Feb. 1. United Press —Representatives of the Chinese Bankers' Association to-day protested to the Peking government against the dismissal of Sir Francis Aglen, the British Inspector General of Customs. The bankers said they feared the dismissal would cause bonds to slump.

Sir Francis' dismissal was believed to have been caused by his refusal to collect the surtax which recently has been imposed by all the Chinese factions.

BABY GIRL FIRST.

Coos and Gurgles To Uncle Over Trans-Atlantic Phone.

ATLANTIC CITY, Feb. 1 (Canadian Press).—Mary Campbell is the first baby to talk over the trans-Atlantic radio phone. Her uncle Joseph, in London, heard her very distinctly when she cooed and gurgled. Mary is 13 months old.

NEWS BRIEFS.

LARGE ESTATE

LONDON, Feb. 1 — England is overcrowded but there still are plenty of large estates. A recent property offered for sale included grounds so extensive that the owner could walk a mile straightaway on grass and not step outside the boundaries of the estate.

YOUNGEST DIVER

RIVERTON, N.J., Feb. 1—For 18 months Miss Meitzner, 17, has been doing diving work in the Delaware River. She is the youngest woman engaged in this business.

TICKETED TRIPLETS

BIRMINGHAM, Eng., Feb. 1—Girl triplets, born to Mr. and Mrs. William Purcell, of this city, are so much alike, and so equal in weight, that it has been necessary to ticket them one, two and three in order to tell which is which.

River Thames Rising; Towns Are Inundated

LONDON, Feb. 1 (United Press).—Rains which fell over Southern England during the violent gales of Friday and Saturday have caused the Thames to rise five feet in two days and yesterday parts of Shepperton and Halliford, Walton and Chertsey were flooded.

Unsettled weather continued in parts of Britain. Roofs were lifted by a gale in Counties Tyrone and Donegal, Ireland, on Sunday, and yesterday the unroofed houses contained a foot of snow, which fell during the night.

FORCES GATHER FOR OFFENSIVE ON HANKOW

Sir Austin Chamberlain's Speech Gets Press Reception in London

REPEATS WARNING

Is Expected That Cantonese Will Accept British Settlement Policy.

LONDON, Feb. 1. Canadian Press —Sir Austen Chamberlain's Birmingham speech continues to get an excellent press reception despite the fact that the terms offered to China are universally admitted to go even further than was indicated in the Christmas memorandum to the powers and it is supposed that this may be due to the conversations between British Charge O'Malley and Eugene Chen, the Cantonese minister at Hankow.

It is thought that the British foreign secretary would not have secured such strong backing for his generous terms had not the government disarmed criticism in advance by sending adequate armed forces to China.

News from Peking yesterday reports plans for a big offensive at an early date of the northern forces against Hankow with large Nationalist contingents from Ichang and other points, moving on Hankow. The Peking government's protest against the British expeditionary force is not regarded very seriously in official quarters here; it is considered as another manifestation of the prestige competition between the northern and the Cantonese governments.

It is noted that while the protests characterize the British action as "extraordinary," it does not complain that it is unfriendly.

APPROVES OF TERMS.

PORT TALBOT, Wales, Feb. 1.—Canadian Press. — Former Premier Ramsay MacDonald, speaking here last night, repeated his former warnings, that the British government was playing with fire in sending large armed forces to China, but heartily approved Foreign Secretary Chamberlain's speech at Birmingham yesterday and said that he was optimistic enough to believe that everything would turn out well.

He promised the Government that the labor party, of which he is the leader, would offer its cordial support as long as it continued to negotiate with China on the lines announced by the foreign secretary.

EXPECT ACCEPTANCE.

LONDON, Feb. 1. Canadian Press —The Daily Mail learns that such satisfactory progress has been made in the discussions between British Charge O'Malley, and the Cantonese foreign minister, Chen, that there is every likelihood that Chen will accept the British proposals.

SEEK TREATY RE WATERWAY

No Attempt Be Made to Secure Action at This Session.

U. S. SENATE

WASHINGTON, Feb. 1 (Canadian Press).—No serious attempt by friends of the St. Lawrence waterway project nor by the administration itself will be made to secure any action by Congress in the present short session to promote negotiations with Canada on that subject. The present plan is to endeavor to negotiate a treaty with Canada in the course of next summer and fall in order that it may be ready to submit to the Senate at the regular session which opens next December.

The arrival of the Hon. Vincent Massey here some time this month is expected to facilitate negotiations.

CURB ACTIVITIES OF RUM VESSELS BY NEW RULINGS

Captains Must Give Name of the Last Port of Call.

REQUIRE STATEMENT

Trade With United States Will Be Greatly Restricted.

OTTAWA, Feb. 1. — The Customs Department is closely following up the liquor shipping situation as revealed at the Vancouver sessions of the royal commission on Customs frauds. Orders were issued over the week-end by which it is hoped to do away with much of the double shuffling that has been going on in the past. Incidentally, the Department finds it has always had the power to check alleged abuses of clearances and rum-carrier voyages. It was brought out at the inquiry that vessels have tripped merrily about until their goings and comings were beyond the ken of officialdom and have finally landed at a Canadian port and entered themselves as from the high seas. This was held to be a particularly bad feature of the liquor handling business.

In an order just issued the Department holds that the question of port and country whence arrived is not satisfactorily answered by the indefinite statement that the vessel came from the high seas, but that instead the intention of the act from the first was to require a statement showing a definite place from which the ship had cleared.

Name Last Port.

In future, port officers are ordered to require masters of vessels reporting inwards to name the port and country from which last clearance was obtained, and to make a complete affidavit in respect of any addition to, change in, or disposition of cargo since the date of last clearance, whether occurring at sea or at any other place.

Vessels clearing from Canada with liquor, trans-shipping it at sea for U.S. ports, will be barred from making their speedy trips of 48 hours to the South Pole, or thereabouts, and return. It is thought that enforcement of this order will materially reduce the terrying business to rum rows off the U.S. coasts, east and west.

CEMETERIES GET FLAT WATER RATE

Granted at Meeting of Utilities Commission Held Yesterday Afternoon

Commissioner Gordon S. Matthews will act as chairman of the Utilities Commission if any meetings come up unexpectedly during the absence of Chairman W. H. Bradburn, M.P.P., in Toronto for the forthcoming session of the Provincial Legislature. This was decided at the meeting of the commission held yesterday afternoon.

A deputation from the Little Lake Cemetery Board waited on the commission with regard to water rates. W. G. Morrow acted as spokesman, and was backed up by F. Brownscombe and R. Denne. They expressed the belief that a recent upward revision of their rate had been excessive, and it was decided to give them a flat rate for 1927. The meter which has ben instaled will be left there and the rate in future years will be determined from its reading. A similar arrangement will be made with those in charge of St. Peter's Cemetery.

The license granted by the Department of Railways and Canals for the line over the canal at Maria street contains a clause giving the canal authorities authority to move the line without notice, and the commissions solicitor will take the matter up with the department to get this remedied in some way.

The engineer was given authority to negotiate with the Hydro Electric Power Commission for the sale of a switching panel to be used to connect the lines in the suburban area to the Utilities switchboard in the substation.

The accountant presented an interim statement for the Electric department, which showed most items comparing favorably with last year. Certain items have yet to be completed before the commission can announce the exact result of the year's operations.

Reports on the street lighting system, including improvements to the lighting of George street, prepared by the engineer, were referred to the Fire, Water and Light committee of the City Council.

COUNCIL IS STILL UNCERTAIN OVER DISARMAMENT

Time Limit for Agreement Extended Until To-day Noon.

NOT SATISFIED

German Crisis Blamed for Failure of Conference Thus Far.

PARIS, Feb. 1. — (Canadian Press).—Although the last day of January was the date fixed for the settlement of the German disarmament problem between the allies and the Germans, when military control would pass from the allied mission to the League, an agreement had not been reached last night, and the allied council of ambassadors postponed their meeting, while the clock was turned back.

By special dispensation, which the Ambassadors' Council assumed authority to accord, however, the time limit was extended until to-day noon, when a final meeting of the council will be held to take note whether an agreement has been reached.

The real question at issue was dismantlement of the Koenigsberg and other fortifications in Eastern Germany. The Germans made slight concessions regarding these fortifications, but the interallied war committee was not satisfied as to the extent of the new concrete field works on the Polish frontier which the Germans were willing to destroy.

The Berlin Cabinet crisis is charged with all responsibility for the failure thus far, as the German delegates appear as eager as the allies to come to a final settlement. The feeling in Berlin, as reflected by German experts here, is that a settlement with the allies now would be better than to inaugurate League control, with the vexed question of fortifications on the east Prussian border, which the allies contend are contrary to the Treaty of Versailles.

It has now come down to a matter of kilometers of concrete trenches, and the approval of the German Government to the necessary concessions is looked for, as Berlin is quite as anxious as the allies to settle the affair before the whole matter goes to the League.

CAMPBELLFORD NEWS.

CAMPBELLFORD, Feb. 1.—Mr. Alfred Burley, of Sandwich, spent the past week with Mr. and Mrs. H. E. Cassan. Mrs. Burley (Jessie Cassan) and baby, who have been visiting her parents for the past two months, returned to Sandwich with Mr. Burley.

Messrs. O. R. Thompson and C. F. Maybee spent Thursday in town.

OLD MASTERS

The man of life upright,
Whose guiltless heart is free
From all dishonest deeds,
Or thought of vanity;

The man whose silent days
In harmless joys are spent,
Whom hopes cannot delude
Nor sorrow discontent:

That man needs neither towers
Nor armor for defense,
Nor secret vaults to fly
From thunder's violence:

He only can behold
With unaffrighted eyes
The horrors of the deep
And terrors of the skies.

Thus scorning all the cares
That fate or fortune brings,
He makes the heavens his book,
His wisdom heavenly things;

Good thoughts his only friend,
His wealth a well-spent age,
The earth his sober inn
And quiet pilgrimage.

—T. Campion: Untitled.

Americans Get 280 Divorces in Paris During 1926; Total Number for 1927 Is Expected to Reach 400

PARIS, Feb. 1—Divorces were granted to 280 American couples in Paris last year, according to reliable figures. This is an increase of 100 over the previous year. The expectation is that 400 will be recorded during 1927.

There must be added to the 1926 total an unknown number of decrees granted at Nice, where the secrecy surrounding the proceedings is even greater than that in Paris. American lawyers have reaped a harvest from the actions, nearly all the applicants being wealthy and paying fees ranging from $3,000 to $10,000.

The attractions of Paris and the fact that no evidence can be published are given as the two chief reasons for the popularity of the French capital with Americans seeking marital freedom.

If the figures for the last three months of 1926, 1,002, are taken as an average, more than 4,000 divorces were granted to Parisians last year, as compared, approximately, to 36,000 marriages.

The record of France is held by the town of Lozere, where not a single divorce has been granted in the last six months.

NEWS BRIEFS.

RETURNS TO LIVERPOOL

LIVERPOOL, Feb. 1 (Canadian Press)—The British freighter Euclid, bound for New York from Liverpool, yesterday signalled from a point 100 miles west of Land's End that she was returning to Liverpool because of damage suffered in a storm.

FIREMAN KILLED

MONTREAL, Feb. 1 (Canadian Press).—One fireman was killed and another injured in a head-on collision between the Ocean Limited and the Maritime Express, at Thompson's Siding, near Oxford Junction, N.S., at 6.50 o'clock yesterday evening, according to advices received at the head offices of the Canadian National Railways here. Details are lacking.

CONDITION IMPROVES

BUCHAREST, Feb. 1 (Canadian Press).—King Ferdinand has been undergoing radium treatment for two days, with what are described as beneficial results. An official communique yesterday says:

"His Majesty is in the best condition and has not suffered the slightest from the treatment, which will be continued for fourteen days."

STILL ON SHOAL

VINEYARD HAVEN, Mass., Feb. 1 (Canadian Press). — The steamer Anthony O'Boyle, owned by the O'Boyle Transportation Company of New York, remained last night on the shoal in Robinson's Hole, where she grounded late Sunday during a fog. Coastguard patrol boats were alongside prepared to take off the crew of twenty-five should the weather change from its present calm condition.

WARSAW LADIES' AID

Report Shows Finances to be in Very Good Condition.

WARSAW, Feb. 1—Mrs. Thomas Clements entertained the United Church Ladies' Aid on Thursday afternoon.

The president, Mrs. Herrington, was in the chair. The scripture lesson was the story of Jesus going to the home of Mary and Martha for rest. Mrs. Herrington read a short comment upon the story. Mrs. Edwards read a very interesting article on "talents." The writer showed that talents of some kind belong to every single person. Talents are not necessarily those gifts which bring applause. They may be that, but they are those things which people can do to make the world around them better. Emily and May Payne sang "What would you take for me, papa?" The treasurer's statement showed that after all bills were paid and the fifty dollars donated to the committee on re-roofing the shed, there is still over twenty-five dollars on hand. The Aid is to put on a play, "The Last Loaf" to help pay the indebtedness. The president asked for criticisms on or suggestions for the meetings. The roll call was answered by a verse of scripture. The next meeting will be held at Mrs. McCauley's home.

Mr. and Mrs. Alford, Lakefield, spent a few days with their daughter, Mrs. Percy Lloyd.

The population of the world at the beginning of the 19th century was estimated at 700,000,000. It is now about 1,660,000,000 having more than doubled itself in ... years.

Lyrics Of Life

(By Douglas Malloch.)

MY SHIP OF DREAMS

My ship of dreams, I wonder where you're sailing?
Have you forgot the hand that sent you forth?
Perhaps tonight strange harbors you are hailing,
Or sailing south, who should be sailing north.
Perhaps tonight you lie forever resting
Upon a reef where not a beacon beams,
Your sailing o'er, an end to all my questing,
And end to all my schemes, my ship of dreams.

I sent you forth to find the fabled islands,
To bring me silk, and gold, and jeweled urn,
And now I stand upon the lonely highlands
And watch in vain to see my ship return.
For not a sail I see upon the ocean,
And not a light at night to seaward gleams;
My life a thing without a thing in motion,
My only gold my schemes, my ship of dreams.

Oh, if you sail, if still the world you wander,
If still you pennons flutter in the air,
Speed, speed, my ship, from islands over yonder,
For fear you stay so long I do not care.
For even love finds lonely loving dreary,
A song will die, however sweet it seems;
Speed, speed, my ship, for fear I grow too weary—
Yes, even of my schemes, my ship of dreams.

(Copyright, 1926, by the McClure Newspaper Syndicate.)

SAYS THAT APE MUST SAVE RACE

Dr. Voronoff, Experimenter of Glands, Forsees an Age of Supermen

LIFE DOUBLED

LONDON, Feb. 1. (United Press.)—Descendants of the gibbering monkey who evolutionists say, gave man his first start in life, will soon sacrifice his glands to create a world of supermen, Dr. Voronoff, world-famed experimenter of monkey glands, has predicted.

Envisioning a world in which monkey farms will be as numerous as chicken yards and morons as rare as dodos, Dr. Voronoff, in an interview with a Daily Express correspondent at Monte Carlo, foresaw a lengthening of the human life span to double its present term through monkey gland grafting.

"I look into the future and see clearly the possibility of a race of supermen, rich in thought, strength and intelligence," he said. "Monkeys provide us with a set of glands which act on the heart and brain. It is very well to graft glands on aged humans; that sets the clock back.

"But by the reverse process of grafting glands of male children of from eight to ten years a race of supermen will be produced. There must however be an adequate supply of glands, and vast monkey farms, therefore, must be created."

The doctor expressed the belief that renewal of human energy was still in its infancy. Salvation of the human race, he felt, must come from the monkey.

"Fifty years hence we should be able to double the span of human life," he concluded.

ENGLISH LINE NEWS

CAMPBELLFORD, Feb. 1. — League of Tabernacle church, English Line, met on Tuesday evening under the convenership of the missionary department. As the president Mrs. Herbert Tinney, was absent owing to illness, the meeting was led by Mr. Ernest Craighead. The feature of the evening was a series of lantern slides presented by the pastor, Rev. C. D. Daniel, covering the mission work of the province of Schezwan, West China, around which part of the present Chinese disturbance has ocurred. Pictures portrayed the work of the evangelist striving to overcome Chinese superstitions also the evangelist's fight against existing law morals. The medical and education work was also reviewed. The pictures were such that every one felt they had received a better impression of Chinese affairs and therefore would be more sympathetic to the present situation

The League service will not be held next Tuesday evening but on Friday evening, Feb. 4th, when the Tabernacle League will act as host to Stephen's League.

Sleigh Riding.

"Backward, turn backward"—is ever true. Using the school bobs all the young people of the community of the English Line, and also many of the older folk, have revived the sport of sleigh riding and coasting. Two hills, which meet at the corner, Tuck's and Dunk's, have been prepared and are being used. They are lighted with gas lanterns, making the track as light as day. Down these, the bobs, ladened with from sixteen to eighteen passengers, speed at a teriffic rate for almost a mile. Occassionally, the sleigh turns too sharply and then there is the accustomed spill. In one of these on Monday evening, Mrs. Harry Campbell had her foot badly wrenched and although painful is now progressing nicely. Many happy evenings are being spent in this wholesome sport.

Another sleighing accident on the sixth line occurred on Bennett's hill when a bob sleigh hit a toboggan which was unable to get off the track in time.

Lou Craighead lost some front teeth, Charlie Little had his ankle sprained, and Stanley Nelson had his leg badly wrenched.

Mrs. Fred Stollery, who has been ill since before Christmas, is now progressing favorably.

BANK CLEARINGS.

Calgary	$32,305,225
Saskatoon	7,230,330
Regina	17,766,630
Edmonton	23,025,499
Moose Jaw	5,381,946
Vancouver	74,237,750
Victoria	8,411,576
New Westminster	3,139,985
Lethbridge	2,196,287
Medicine Hat	1,096,905
Brandon	2,200,520
Winnipeg	186,980,986
Fort William	3,442,583
Prince Albert	1,670,553

HOPE FOR UNION OF RAILWAYMEN

Expect Joint Conference of Different Organizations to be Called.

ELIMINATE FRICTION

LONDON, Feb. 1. Canadian Press—A joint conference will probably be called very soon to consider the often-debated amalgamation of the three big unions—the National Union of Railwaymen, Associated Society of Locomotive Engineers and Firemen, and the Transportation Workers' Union.

It is hardly denied by the leaders that the present independent attitude of the unions raises constant jealousies and interferes with the progress of union among the railwaymen as a whole.

J. H. Thomas, former Labor cabinet minister, is secretary of the Locomotive Engineers and Firemen's union, and Harry Goslin, secretary of the Transportation Workers' Union.

MILLBROOK SCHOOL TRUSTEES ORGANIZE

G. E. Burnham Elected Chairman for Year at Inaugural Meeting.

MILLBROOK, Feb. 1. — The School Board held its inaugural meeting on Monday evening and effected organization for 1927 as follows:

Chairman—G. E. Burnham.

Management Committee— Messrs. J. A. Vance, H. R. Armstrong, L. C. Russell.

Secretary - Treasurer — A. A. Smith.

The chairman was appointed delegate to attend the annual Ontario Educational Association convention to be held in Toronto during Easter week.

Mr. Smith is ex-chairman of the board, and has held the office of secretary-treasurer for over twenty consecutive years.

Nelles Rowland, who represented Durham East (not including Port Hope) at the Sixth Older Boys' Parliament which met at Queen's Park during Christmas week, gave an instructive report at the Young Peoples' League on Monday evening.

Albert Tucker, who has been a member of the Boys' Parliament for four years, and Speaker of the House for the past two sessions, is the only son of Rev. W. B. Tucker, and a nephew of Rev. S. T. Tucker, of Orono, who was pastor of the Millbrook circuit for four years. He represented the constituency of Manitoulin at the Parliament.

The Boys' Parliament originated in Ontario, and has proved its merits by the fact that practically every other province in the Dominion has adopted the idea: the United States is also considering putting it over, and from Cuba came a report that it will probably have a place in the boy life of that island as well.

Among interesting sidelights on the social activities was the "Get Acquainted" supper on the opening night; every boy must rise in turn and "tell who he is, where he is from, what he is noted for, and what the constituency he represents is noted for." Along with some others, the members for Durham East could say his riding voted dry in the last provincial election.

The Boys' Work Board provided the banquet the next evening, and a luncheon at Hart House, with a young Scotch entertainer, featured the following day; a skating party, under the auspices of the C.G.I.T. groups of the city, and a bus ride to visit the principal points in Toronto, were both thoroughly enjoyed. A "father and son" banquet at the King Edward Hotel, given by the Rotary Club, completed the list of entertainment.

A number of homes in Toronto extend hospitality to the boy members for bed and breakfast during the week, the other meals being taken elsewhere. To provide for travelling expenses each constituency has a stated amount to raise, and the surplus is pooled, when a member's ticket costs less than the sum allotted, so there is an extra fund from which to provide for those who have a heavy mileage due to living a considerable distance from Toronto.

The legislation passed in previous years by which each boy elected must be a member of some evangelical church came up for considerable discussion at the last session, and was finally revised. The regulations now are that a member elect must believe in one God; must attend regularly some place of worship; and must be endeavoring to live the Jesus way. A certificate from a recognized religious leader to the above effect will entitle a boy to stand for election, and the conditions are broad enough to admit of Hebrews, Roman Catholics, and Protestants of any denomination becoming members. There was one Hebrew in attendance at the last session from North Bay he was given a Cabinet position without portfolio pending the amended legislation.

The financial objective this year is $12,000, an increase of $1,000 over last year, and the bond-selling campaign is now on. Durham East and West has an apportionment of $100; last year but $5.00 was contributed, so there is need of considerable activity among the boy members to reach the objective for this season. Port Hope has also an allotment of $100. Bonds are in denominations of $1, and $5.

The expenses of the Parliament totalled $300.00, and last year $500.00 was expended in sending Gordon Lapp, formerly of Brighton, to the Worlds' Brotherhood Convention at Helsingfor, Finland.

Some of the money is used to provide circulating libraries for boys in isolated sections of Northern Ontario where no regular meetings of a Tuxis Square are possible; the boys must be kept in touch with the work in some other way. Earl Lautenslager, premier of the Boys' Parliament, will speak at Trenton during the bond-selling campaign, and one of the Boys' Work secretaries, probably Mr. Plewman, will be at Port Hope, if present plans are carried out.

World Brotherhood is emphasized at the Boys' Parliament, and the secretary, who is in correspondence with boys in Europe, reported a German boy as writing in response to the question 'what do you think of war?' that the working classes, at least, in Germany think there has been enough war, and are earnestly desirous that the Prince of Peace may reign supreme.

The League of Nations, and its work, is studied: bonds entitling one to literature on its activities once a quarter, sell at 25 cents each, and may be procured from the members of the Boys' Parliament.

There was one colored boy elected a member of the last Parliament and in attendance at its sessions in December.

A bank in Portland, Me., has installed a periscope as protection against bandits and burglars. A small peep-hole on the street level enables the police to see into the vaults at any time.

CHICAGO GRAIN

CHICAGO, Feb. 1 (Canadian Press). — Wheat turned decidedly downward yesterday in the late dealings. Enlarged offerings, especially by the southwest, had a bearish influence. Closing quotations on wheat were heavy, 3-4 to 1 1-8c net lower; corn 3-8 to 1-2c off; oats 1-4 to 1 7-8c down, and provisions unchanged to 15 cents decline.

Corn held better than wheat, but was responsive to Iowa reports of a larger interior movement, especially to Milwaukee. Besides, feeder demand was less active. Discouraged holders sold oats and for the first time May lost its premium over July.

WAR MAKERS

Have a care—
You, to whom war is nil—
For, when next tempted
To light your flare,
And fling the world
Into the pit of misery—
You go first
Thro the mill.

That is fair—
You glory in let blood—
Other people's gore—
And now they dare
Assign your place;
In case you forget again,
Your veins feed
The red flood.

Let those first
Fight, whose clarion tongue
Embroil their brethren
In gruesome burst;
Then, when they're proved
By their complete sacrifice,
Why—let their
Names be sung.

Live in peace—
Proudly its emblems wear.
Fear to breed hatred,
That makes love cease
Among mankind,
In their hard struggle upward.
War makers—
Have a care.

Nick O'Teen.

RESIGNS POST

Major-General James H. MacBrien, C.M.G., D.S.O., who served through the South African war and the late war, and who was Canadas' chief military adviser at the imperial conferences of 1923 and 1926, has resigned his post as chief of general staff, owing, it is said, to the inadequacy of the pay and allowances granted some of the senior officers of the Canadian permanet force.

He Dieted to Get Thin; Crazy, Says the Coroner

LONDON, Feb. 1. — A diet can go a little too far, it appears from a coroner's inquest in Hastings, near here. There a young man, a faddist in matters of food, decided to restrict himself to a diet which even a fanatic might consider extreme. He ate one orange and two grapes for breakfast, half a lettuce and a spoonful of grated carrot for lunch, and for dinner two dry biscuits and some scraped beets.

He was trying to get thin. But he died. The coroner said death was "self-imposed while temporarily insane."

U. S. CITIZENS LEAVE INTERIOR

Follow American Minister's Advice for Evacuation to Seacoast.

ENDORSE POLICY

WASHINGTON, Feb. 1 (Canadian Press).—Following the advice of United States Minister MacMurray, American citizens in interior Chinese cities whose safety had been menaced by movements of Cantonese forces, have started an evacuation to the sea coast, Admiral C. W. Williams, in command of the Asiatic fleet, yesterday reported to the Navy Department.

Among the cities which are being cleared of United States nationals are Chung King, Chang Sha Szechwan, Foochow, while at Hankow and Nanking warnings for them to leave have been issued by consuls, and at Amoy, Swatow, and Canton residents have been concentrated at points which could be readily evacuated.

From the interior cities on the Yangtse River the refugees will be assembled at Chung King and taken down the river as rapidly as possible. The State Department was advised yesterday that the United States Chamber of Commerce at Shanghai had endorsed the policy statement of China issued recently by Secretary Kellogg and had expressed appreciation of the assurances given by the Washington administration that U. S. lives and property would be protected.

RADIO PROGRAMS

FOR WEDNESDAY, FEB. 2.

6

WWJ (353) Detroit—Orchestra.
WTAM (389) Cleveland—Dance orchestra.
WCAE (461) Pittsburgh—Concert.
WEAF (492) New York—Dinner music.
WIP (508) Philadelphia—Weather; orchestra; songs; markets.

7

WGN (303) Chicago—Stocks; children's program concert; almanack.
WOR (316) New York—Orchestra.
WLS (345) Chicago—Markets; farm talk; sports; orchestra.
CFCA (434) Toronto—Orchestra.
WMAQ (447) Chicago—Organ; child's story.
WJZ (454) New York—Interview by John Kennedy; concert orchestra.
WEAF (492) New York—Synagogue services; United States Army Band.
WJR (517) Detroit—Orchestra.
WHO (526) Des Moines—Orchestra and soloist.
KYW (536) Chicago—Bedtime story; concert.

8

WGN (303) Chicago—Concert ensemble; Paul Ash's show.
WLS (345) Chicago—Vocal and instrumental.
WLW (422) Cincinnati—Dance orchestra; quartet.
WQJ (447) Chicago—Instrumental.
WJZ (454) New York—Entertainers.
WCAE (461) Pittsburgh—Pittsburgh composers program.
WEAF (492) New York—Concert. Saxophone Octet.
WHO (526) Des Moines—Dance orchestra.
WNYC (536) New York—Vocal and instrumental.

9

WGHP (270) Detroit—Little symphony orchestra.
WHK (273) Cleveland—Quartet.
WSM (283) Nashville—Musical.
WLS (345) Chicago—Concert.
WWJ (353) Detroit—Orchestra.
CFCA (356) Toronto—Orchestra.
WHAS (400) Louisville—Entertainers.
WMAQ (447) Chicago— Orchestra; choral club.
WJZ (454) New York—Orchestra.
WEAF (492) New York—Troubadours. Moment musical.
WJR (517) Detroit—Studio.
WHO (526) Des Moines—Vocal and instrumental.
WNYC (526) New York—Musical.

10

WHK (273) Cleveland—Dance orchestra.
WCAU (278) Philadelphia—Dance music.
KDKA (309) Pittsburgh—Vocal trio.
WBZ (332) Springfield, Mass.—Vocal, dance orchestra.
WLS (345) Chicago—Musical.
WJJD (370) Chicago—Musical.
WGY (379) Schenectady, N.Y.—Musical.
WLWL (384) New York—Musical.
WTAM (389) Cleveland—Studio.
WLW (422) Cincinnati—Musical.
WMAQ (447) Chicago—Trio; play.
WJZ (454) New York—Quartet; dance orchestra.
WEAF (492) New York—Smith Brothers. Light opera, "Yeoman of the Guard."
WHO (526) Des Moines—Band concert.
KYW (536) Chicago—Classical.

11

WCAU (278) Philadelphia—Cheerup Club.
WSM (283) Nashville—Musical.
WGN (303) Chicago—Sam 'n Henry; vocal and instrumental.
WLS (345) Chicago—Orchestra and soloists.
CFCA (356) Toronto—Orchestra.
WTAM (389) Cleveland—Dance orchestra.
WLW (422) Cincinnati—Organ.
WEAF (492) New York—Light opera; orchestra.
WHO (526) Des Moines—Orchestra and quartet.
KYW (536) Chicago—Musical.

12

WLS (345) Chicago—Musical.
WEBH (370) Chicago—Orchestra.
WKRC (422) Cincinnati—Orchestra.
WHO (526) Des Moines—Orchestra.

Perpetual Motion Clock Operated by Temperature

ZURICH, Feb. 1. — An inventor here has devised a clock which is hailed as a long step toward solution of the problem of perpetual motion. The clock is based on the principle of the thermometer, the mechanism being worked by variations in temperature.

A difference of two degrees daily is sufficient to assure perfect regularity of the clock, the inventor says. It winds itself and can continue running indefinitely, he declares.

The model has been tested for a year at the Federal Polytechnical Institute in Zurich, and though untouched by human hands during that time it is still going.

Wife Moves 10 Times; Now It Is His Move

DETROIT, Feb. 1.—Charging that he never was able to get her to settle down, Robert S. Jarboe Friday filed suit for divorce against Winnifred T. Jarboe.

After they were married at Medicine Hat, Alberta, Canada, May 24, 1910, she forced him to move ten times, he said, becoming dissatisfied with each town to which they moved.

When she left him for parts unknown, December 15, 1924, Jarboe said, she told him that up to that moment she did not know whether she wanted him or not but that now she was convinced she did not want him.

TEAM RUNS AWAY DAMAGING FENCES

Wooler Man Slightly Hurt During Escapade—Was Drawing Water.

WOOLER, Feb. 1.—The boys of the community have built a new skating rink and during these cold days are busy flooding it. They are planning for real sport. On Thursday, L. C. McColl was driving his team, on a sleigh full of cows, at the creek where the boys were filling the cans with water, when the team became frightened and ran away, causing damage to fences, especially the new fence in front of the Anglican church, striking a car which was at the "Putnam" garage, and finally being caught when one horse fell.

Mr. McColl was badly bruised but not seriously hurt.

Leonard Scott and his men are busy running two trucks of baled hay, on an average of ten tons a day, into Trenton, to the new paper plant.

Maurice Rose who recently with his family has moved into the village, has opened up a bake shop.

Elsie Irvine, who was operated on in the Western Hospital, Toronto, is convalescing, and hopes to return to her home with Mr. and Mrs. S. L. Terrill.

On Friday Lewis Herrington, Mr. and Mrs. Maurice Herrington and three children spent the day with Mr. and Mrs. Esli Terrill.

Mr. and Mrs. Al. Sharpe opened their home on Thursday evening to the cottage prayer meeting with an attendance of twenty-two. Rev. H. B. Neal took the subject, "Temptation" and gave the key to the next Sunday school lesson.

Mr. and Mrs. J. J. McColl entertained Rev. and Mrs. Neal, Mr. and Mrs. C. F. Wessels, Mr. and Mrs. C. R. Terrill, Mr. and Mrs. F. A. Dorland, Mr. and Mrs. W. Montgomery and Mr. and Mrs. S. L. Terrill. After a sumptuous repast, the evening was spent in contests and games until a late hour.

THOMASBURG NEWS

THOMASBURG, Feb. 1.—Mrs. Byram Arbuckle was the guest of Mr. and Mrs. Thomas Emerson for tea on Monday.

Miss Lillian Logan, of Tweed, spent a few days last week with Mr. and Mrs. Harvey Vance.

Mrs. Beatrice Morton is visiting her brother, Mr. Milton Trumpour, of Montreal.

Mrs. Clarence Mouck and Mrs. Herbert Mouck visited Mrs. Harry Coulter, of Chapman, on Tuesday.

Mr. and Mrs. Daniel Bowers visited friends in Picton the past two weeks.

Mr. and Mrs. Thomas Downey, Mr. and Mrs. Frederick Coulter, Mr. and Mrs. Clarence Mouck and Mr. and Mrs. Herbert Mouck were entertained at the home of Mr. William R. Kerr on Saturday evening.

Mrs. Melbourne Adams is quite ill.

Mrs. G. H. Sherry has not been enjoying very good health, but is around again now.

Mr. and Mrs. G. English, of Shannonville, spent a few days with friends here recently.

Mr. J. D. Embry was a few days at Kingston visiting his son, Russell, who was confined to hospital.

The annual school meeting was held as usual. Messrs. J. R. Bateman, H. Kennedy and M. Green were appointed Trustees. Mr. C. Pounder has the contract for supplying the wood.

Mr. and Mrs. James Bateman spent Thursday at the home of Mr. Herbert Mouck.

Miss Mary Howe has returned from Peterboro, where she was visiting friends.

SUCCESSFUL DANCE

Trent River Fish and Game Association Hold Social

TRENT RIVER, Feb. 1.—The Fish and Game Protective Association held a dance at Mrs. A. Wight's home on Friday night. Owing to other attractions the crowd was not as large as expected. The old time square dance, to the tune of several violins with piano accompaniment, was indulged in. The committee furnished sandwiches and the local ladies furnished cakes, and there was abundance of good things for all. The proceeds from the door amounted to $33.

Mrs. Claud Insley and son, Billie, returned to Healy Falls on Saturday after spending a week with Mrs. Frank Pollock.

Mrs. James Cook entertained the L.O.B.A. No.179 to a euchre and ten cent tea at her home on Thursday afternoon.

YAQUI INDIANS CANCEL OFFERS TO SURRENDER

Negotiations for Submission of Rebels at Sonora Fail.

BLOCKADE CAMPS

Mexico Hopes Hunger Will Force Tribesmen to Give In.

MEXICO CITY, Mexico, Feb. 1. —(Canadian Press).—Negotiations for submission of the rebellious Yaqui Indians in the state of Sonora have failed. The government therefore has decided to continue to blockade their strongholds, hoping to bring the tribesmen to reason through hunger.

Though willing to surrender, the Yaquis refuse to deliver up their arms and demand continuance of the subsidy which the government gave them before they started their rising, last summer.

Several days ago it appeared as though Sonora was to enjoy another period of peace, President Calles announcing his intention to accept the offer of unconditional surrender by the Yaqui Indians. He had given orders to incorporate in the Mexican army the Yaqui warriors who were unwilling to give up their arms.

When Adolfo de la Huerta was provisional president of Mexico an agreement was reached with the Yaquis, whereby they received monthly pay as "members of the army." It was announced this agreement would virtually continue in effect, but the warriors, instead of being permitted to idle in the mountains, would be placed on active service.

Death Blow Received.

After the sharpest and most sanguinary combat in the state of Jalisco, says a report to the War Department, the Jalisco rebellion has received its death blow. The rebels fled, divided into small troops, pursued by the Federal forces. The number of casualties is not mentioned.

While it is learned here that all Roman Catholic priests of the state of Jalisco have been notified to report daily to the Department of the Interior in Mexico City after to-day, so far as is known priests in other states will not be molested. Similar orders were given to the priests of the state of Durango a few weeks ago.

Special despatches from Guadelajera, telling of the order to the Jalisco priests, say the action was taken because of "Catholic agitation" in that state.

NORHAM LADIES' AID WILL HOLD SOCIAL

Regular Meeting Held With Good Attendance—Ice Cutting Starts.

NORHAM, Feb. 1.—The Ladies Aid held its regular monthly meeting at the home of Mrs. Oney Isaac, on Thursday afternoon. There were twenty-one members and three visitors present. It was decided that the next regular meeting should assume the form of a social evening to be held in the League Hall on the last Thursday of February. Mrs. F. H. Huycke, Mrs J. Diamond, and Mrs. Lorne Evans were appointed a committee to prepare the programme. Lunch was served at the close of the meeting.

Ice cutting has begun both at Orland and Warkworth. One cutter stated that an inch in thickness was added in a night during the cold snap. A cake that was weighed by Robert Ryckman tipped the scales at 128 pounds.

The Mount Olivet Ladies Aid has planned for a social, to be held in the school house on Friday evening, February 4th.

Trees a foot tall, with trunks four feet in diameter make up a forest six miles wide on a table-hand near the west coats of Africa.

The power derived from the hydro electric power plants at Niagara Falls is equal to the combined efforts of 45,000,000 able-bodied men.

The proud boast of Emsworth, England, is that it has 350 persons more than 70 years of age, 21 more than 80 and five more than 90, out of a population of 4000.

K C

REGULAR MEETING TONIGHT. EXCELLENT LECTURE BY W. J. HANLEY OF TORONTO. 1d-27-179

COGNAWAGA RINK
(Aylmer St. near Romaine)
BAND TO-NIGHT
Admission—15c and 20c
No Skating Tomorrow Night
Rink Reserved for Hockey.

SHAKESPEARE PLAY CODRINGTON HALL

Young People of Dartford Enact Part of "Merchant of Venice."

NORHAM, Feb. 1.—An entertainment comprising several special numbers, a synopsis of the first three acts, and the fourth and fifth acts in drama of the "Merchant of Venice," was given in Codrington Orange Hall, on Tuesday evening in behalf of the work of Bethany United church, by the Dartford Dramatic Club, the officers of which are: President, Helen Darling; vice-president, Arthur Ward; secretary, Mildred Nelson; treasurer Charles Honey.

The hall was comfortably seated and the hearers had many words of praise and considerable applause for those taking part in the program. Each of the artists performed with great acceptability. The costumes wer thoughtfully and carefully arranged to suit the different characters. There was evidence of hard word and careful training. Special mention might be made of Mrs. Norman Latta, who gave the synopsis and carried the responsibility of stage manager.

The play was also given at Dartford on the previous Friday evening, when Mrs. McClelland, elocutionist, of Peterboro, gave a number of readings. This was Mrs. McClelland's second appearance at Dartford since last October.

The proceeds of the Dartford entertainment amounted to $55.00 and that of Codrington to $37.00. Rev. W. W. Jones, of Warkworth, pastor of the United church, had charge of the program at Dartford and Rev. J. F. Everson, of Norham, had charge at Codrington. Following are the numbers given:

"All Hail the Power of Jesus Name," by, the church choir, Miss Lorna McCall at the piano.

Selection by the Davey Orchestra; Misses Gladys and Gertrude Davey, Arthur and Clifford Davey.

Reading, "The Slave who Saved St. Michael's", Mrs. Lorne Evans.

Duets, Mrs. Leo J. Phillips and Rev. W. W. Jones, "He Knew it All" and "I Love Him," Mrs. W. W. Jones at the piano.

Selection by Davey Orchestra.

Reading, "A Child's Faith in God," Mrs. William Hopkins.

Mouthorgan solo, Flossie Everson.

Between the acts of the drama Miss Gladys Davey sang with her own accompaniment on the guitar, "A Little Rosewood Casket" and "A Letter Edged in Black."

Following is the cast of charatters for the play:

The Duke—Charles Honey.
Shylock—Rev. W. W. Jones.
Portia—Helen Darling.
Antonio—Arthur Ward.
Bassanio—William Hopkins.
Gratino—Earl Nelson.
Salerio—Alex Lochart.
Nerissa—Jean Dulmage.
Clerk—Arthur Davey.
Lorenzo—Donald Darling.
Jessica—Mildred Nelson.
Lanclot—Arthur Davey.
Stephano—George Nelson.
Musician—Gertrude Davey.

BELTING

All sizes, new and second hand Rubber and Leather Belting for sale at lowest prices also cotton bags for sale.

Stores, Garages and House to let

A. LOW & CO.
385 BETHUNE STREET
Phone 697. Night and Holiday 1027

BARRISTERS AND SOLICITORS.

GORDON & O'BRIEN—Barristers Solicitors. Notaries. Money to loan on easy terms. Special attention to Patents and Trade Marks. Phone 219. Hon. G. N. Gordon, K.C., J. A. O'Brien.

J. R. CORKERY, Barrister, Solicitor, Notary Public. Office Ground Floor, 414 Water St., Peterborough. Five doors North of Hunter Street. Money to loan at current rates on easy terms.

S. T. MEDD—Barrister, Solicitor, Notary, Office over the Dominion Bank, corner of George and Simcoe streets. Telephone No. 22. Private funds to loan at current rates upon easy terms.

R. H. HALL—Barrister, Solicitor, etc., Peterboro, Ont. Office, corner of Hunter and Water streets, over the Canadian Bank of Commerce. Trust Funds to loan on easy terms of payment.

JAMES FORDYCE STRICKLAND—Barrister, Solicitor, Notary Public, Peterboro. Phone 191. Money to loan. 375 Water street.

WILFRID F. HUYCKE, Barrister, Solicitor, Notary Public. 379 Water street. Telephone 232.

PECK, KERR & McELDERRY, Barristers, Solicitors and Notaries. Offices, Water street, Peterboro. Money to loan at the lowest current rates of interest. Telephone 1950. R. A. Peck, F. D. Kerr, K.C., V. J. McElderry.

MEDICAL.

DR. BUCHANAN, F.R.C.S., Edinburgh M.R.C.S. Eng., L.R.C.P., London, Eye, Ear, Nose and Throat Specialist. Hours 9-11, 2-4 p.m., and 7-8 p.m. Phone 519. Office, corner Water and Murray streets.

DR. C. C. CRAGG, Eye, Ear, Nose and Throat; office, Clinic building, cor. Charlotte and Reid; phone, office 2000, house 1018.

SURVEYOR.

F. T. WEBSTER, Ontario Land Surveyor, Registered Professional Engineer, formerly of Ottawa. Phone 2640.

VETERINARY.

DR. W. F. McELROY, Vet. Sur., office and residence, 190 Charlotte St., Charlbond Bldg., Peterboro, Phone 1622J.

WOOD AND IRON

PUMPS

For Farm and Household Purposes
PUMPS REPAIRED
And Good Service Guaranteed

Stable sundries of various kinds, Litter Carriers; farm needs, Mackinaw Coats, Gloves, Mitts, Horse Brushes and Oils, also Bob Sleighs, etc.

A call will be appreciated.

W. J. DAVIS
370 Water Street - - Phone 1329
(Successor to R. C. Heard)

BATTLE SITE.—Nanking Road, the principal thoroughfare of Shanghai, China. It was here that employes of the Municipal Tramway Company fought a pitched battle with the police by way of celebrating their victory in a two-day strike.

STOMACH TROUBLE GONE; BAKES 40 PIES

"I was a nervous wreck with stomach trouble. Had dizzy spells and could scarcely walk. I began taking Adlerika, and now I run a restaurant and bake 40 pies a day. When my friends ask how I do it, I tell them about Adlerika."—Mrs. L. Amrol.

Adlerika differs from most medicines because it acts upon BOTH upper and lower bowel. It gives the system a REAL cleansing, and clears out old poisons which usually cause sour, gassy stomach, nervousness, sleeplessness, headache. Just ONE spoonful stops GAS, and relieves that full bloated feeling so that you can eat better and sleep better. Even if bowels move daily, Adlerika brings out much additional poison which you never guessed was in your system and which may have long caused trouble. No matter what you have tried for stomach and bowels, Adlerika will suprise you. At leading druggists.

AGREEMENT ON DISARMAMENT

All Questions of Military Control of Germany Are Settled

NEGOTIATIONS END

PARIS, Feb. 1 (Canadian Press). Full agreement on the disarmament questions which have been the subject of protracted negotiations between the Allies and Germany was reached today. The Allied Council of Ambassadors is working out a few remaining details, but all pending differences over the military control of Germany have been settled and there are no problems to be turned over to the League of Nations.

VARICOSE VEINS REDUCED OR MONEY BACK, SAYS -A-

Simple Home Treatment That Is Giving Amazing Results.

The world progresses. To-day ailments that took weeks to treat can now be ended in a few days. If you have varicose veins or bunches, you can start today to bring them back to normal size, and if you are wise you will do so.

Just get an original bottle of Moone's Emerald Oil at any dispensing pharmacist and apply it night and morning to the enlarged veins. It is very powerful and penetrating, and only a little is required. After a few days' treatment the veins will begin to grow smaller and by regular use will soon reduce to normal.

Moone's Emerald Oil is also a marvelous healing agent. One application for instance stops the itching of eczema, and a few applications cause the eruptions to dry up, scale off and completely disappear. It is equally as effective in barber's itch, salt rheum, redness and inflammatory skin trouble.

People who want to reduce varicose veins, or to get rid of eczema, ulcers, or piles in a few days should not hesitate to get a bottle at once. It is so powerful that a small bottle lasts a long time. Any pharmacy can supply you. Boyd's Drug Store sells lots of it.

STAINS ON HOSIERY.

The stairs shoes sometimes leave on the feet of light colored stockings may be removed by washing soon in water to which a tablespoon of borax has been added.

KIWANIANS STARTED PLANS FOR JUBILEE

Orillia Club Originated Scheme of Dominion-Wide Celebration on July 1.

ORILLIA, Jan. 31.—The announcement that His Royal Highness, the Prince of Wales, and possibly the Right Hon. Stanley Baldwin, Prime Minister of Great Britain, will visit Canada in 1927, for the purpose of taking part in the Dominion Day celebration, July 1st, recalls the fact that the movement to celebrate the Diamond Jubilee of Confederation on a truly national scale was first publicly proposed at the Kiwanis Club of Orillia, Ontario.

At the meeting of the Orillia Kiwanis Club Monday, July 5, 1925, the sepaker for the day was Mr. C. Harold Hale, Editor of the Orillia Packet and Times. In a thirty minute address, Mr. Hale appealed to the members of the Club to sponsor a movement for the fitting celebration of the Sixtieth Anniversary of Confederation, July 1st, 1927. He outlined very briefly some of the features of a programme which might be made to cover a three days' celebration. A notable suggestion was that their Majesties, King George and Queen Mary, should be invited to come to Canada for the occasion.

The Club heartily approved and adopted Mr. Hale's suggestion, appointed a committee to invite representatives of other organizations, including civic bodies, to meet and consider the project in detail. This committee gave its unanimous approval, and the project was crystallized by the formation of a committee of ten, which functioned as the Orillia Diamond Jubilee Executive. Of this Executive of ten, five were members of the Kiwanis Club, the chairman being Mr. Cecil George, Past President, and Secretary-Treasurer the author of this article. The programme as outlined by Mr. Hale was adopted in tot, and broadcast over Canada from coast to coast.

The Orillia Jubilee Executive labored diligently for over two months, sending out the provincial programme and an inspirational letter to representative public men, heads of educational institutions, officers of Service Clubs, and many others, covering every city and town from the Atlantic to the Pacific. The project caught on like wildfire, and the response was hearty and unanimous. Representative men in public life, heads of Universities, civic and other officials, wrote in reply, many of them at considerable length, and all offering their services in furtherance of the project. The public press also cordially supported the movement.

The proposal having now been fairly and successfully launched, the Orillia Executive sought the best means of carrying out the details of the celebration as a national undertaking. The District Kiwanis Convention of Ontario and Quebec, held at Toronto, September 20, 21, heartily endorsed the project in a strongly worded resolution. It was also brought to the attention of the National Association of Canadian Clubs, in annual session at Ottawa about the same time, the president of the Orillia Canadian Club, Mr. O. Garnet Smith, and an enthusiastic member of the Jubilee Executive, presenting and supporting the resolution, which finally was unanimously adopted. Eventually the whole matter was turned over to the Associated Canadian Clubs, as it was felt their organization was the most suitable from a national standpoint, and having as they already do, Clubs functioning in every city and most of the towns from coast to coast. This national organization, of which Mr. Graham Spry, 55 Metcalfe street, Ottawa, Ontario, is the Secretary, has since waited upon the Dominion Government, and secured the approval of the Cabinet, and the Government has now undertaken not only to foster the project but to provide financial and other assistance to put the celebration over in a large way.

The Right Hon. W. L. Mackenzie King, Prime Minister of Canada, while in attendance at the Imperial Conference held recently in London, England, extended the invitation to the King and Queen to visit Canada. He learned that this was not possible, but that His Royal Highness, the Prince of Wales, would represent them. Premier King also extended an invitation to all the Prime Ministers of other Dominions and Commonwealths in the British Empire to be present, and it is altogether probable that some of them will attend personally or at least send representatives. Premier Baldwin also accepted the invitation to be present if at all possible.

Briefly outlined, the tentative programme for the Diamond Jubilee celebration of Confederation is as follows:

1. In order to impress upon the minds of the rising generation the meaning of Confederation, a Children's Picnic should be an important feature of every local programme.

2. Beacon fires to be lit in every city, town and village across the continent, at the same hour in the evening.

3. A salute to be fired by electricity from Ottawa in every Provincial Capital where there is artillery stationed.

4. A great national banquet to be held in Ottawa, the Capital of the Dominion, the speeches to be broadcast by radio. At this banquet the representative of Royalty to be present, aswell as leaders in Canadian and other Governments. Banquets also to be held in each Provincial Capital, and to be broadcast locally.

5. Wherever practicable, special programmes on Saturday, July 2, to feature distinctively Canadian sports.

6. Services of national re-dedication and consecration on Sunday, July 3rd, in every place of public worship in Canada, if possible at the same hour.

A word in regard to Confederation and the Diamond Jubilee celebration may not be out of place. In 1867, after long and careful deliberation, confederation of five Provinces were consummated, under the name and style of the Dominion of Canada. There are now nine Provinces in the Confederation, the original file, viz.: Ontario, Quebec, Nova Scotia, New Brunswick, Prince Edward Island, these being since joined by British Columbia, Manitoba, Saskatchewan and Alberta. The Yukon District and Northwest Teritories are also included, making one vast Dominion, with an area in square miles larger than that of the United States.

Prior to Confederation, Canada was known as Upper and Lower Canada, each Province legislating in its own interests and with little or no regard to Canada as a whole. There was no unity of purpose, and nationhood was only a dream in the hearts and minds of a few statesmen possessed of strong patriotism and a broad vision. All honor to the Fathers of Confederation who conceived the idea and carried into execution in spite of bitter opposition the federation of the widely distant and sparsely settled Provinces and made of them one glorious Dominion.

The Sixtieth Anniversary of Confederation must not be confused with the birthday of Canada. That event dates back almost to the time of the discovery of America by Christopher Columbus in 1492. Five years later, in 1497, John Cabot, and his son, Sebastin, crossed the Atlantic and reache the Straits of Belle Isle, Canadas' eastermost boundary. In 1534 Jacques Cartier came from France and went up the St. Lawrence as far as what is now the site of the City of Montreal. In 1615 another intrepid French explorer, Samuel de Champlain, went through Canada as far as the Georgian Bay, and he spent the winter of that year on the site of what is now the flourishing town of Orillia. The public spirited citzens of Orillia also inaugurated and carried to successful completion another national achievement when they undertook the erection of a monument to Champlain. This monument is in the public park on the waterfront, was unveiled two years ago, and is said to be one of the finest pieces of sculpture to be seen anywhere in Canada, and thousands of tourists visit Orillia each year for the purpose of beholding the exquisite workmanship.

Time has abundantly proved the wisdom of the action of those who brought the Confederation of the Provinces into being, and today the Dominion of Canada is united, progressive and prosperous, and while still a unit in the British Empire, has the status of a nation not only in the administration of its internal affairs, but in its commercial relations with other countries as well.

While the Orillia Kiwanis Club does not take credit for originating the idea it does take credit for starting the movement for the great national celebration of the Diamond Jubilee of Confederation. It is also gratifying to know that it has been instrumental, in some measure, at least, in fostering and propagating the project that cannot help but be far-reaching in promoting a truly patriotic and national spirit in Canada.

An urn represented each candidate, according to a method of voting used by the ancient Greeks for 2500 years. The voter tossed in a white pebble.

The palatable way to take Yeast

Soak a cake of Royal Yeast with a little sugar in a quarter of a glass of tepid water over night. Stir well, strain and drink the liquid. Many people prefer to take it in orange juice.

ROYAL YEAST CAKES

CHARGED WITH DRUGGING WIFE

Port Hope Man Accused of Trying to Choloroform Her in Her Sleep

THREATENED SUICIDE

PORT HOPE, Feb. 1.—After a search of over a week, George Ryan, Sullivan Street, was located and apprehended by police at Newcastle Sunday night and was brought to the jail here. In police court before Magistrate W. A. Campbell yesterday, Ryan was charged with attempting to administer chloroform to Annie Ryan, his wife, on January 19th.

Ryan, it is alleged, placed a cloth over his wife's face as she sat in a chair asleep at 3 Sullivan Street, on the evening of January 19th. Mrs. Ryan evaded the attempt and escaped to a neighbor's. Later in the evening, it is stated, Ryan went to a tree near his home, placed a rope over a high branch and threatened to commit suicide; only desisting when neighbors approached. When police searched for him next morning it was found he had left for parts unknown.

ICE CANS.

When you plan a fruit salad from canned fruit, place the cans on ice early in the day. They will take less room in the icebox than if you poured the fruit into bowls.

He's Not Skinny Bill Now!

Gained Pounds of Weight in Only 3 Weeks with New Yeast and Iron—*or pay nothing*

Thousands are amazed at IRONIZED YEAST. They can't understand the magic by which IRONIZED YEAST transforms thin, run down, pasty-faced men into well-filled-out, clear-skinned, vigorous people. Those who have been benefited could tell you (for their letters tell us) how a one course treatment of IRONIZED YEAST gave 5 to 15 pounds of firm flesh, cleared the skin, improved digestion and bowel action. It has put them on their feet again—given them a new interest and pleasure in life.

Vegetable iron and yeast have always been known as ideal blood and body builders. But it remained for us to combine them in a highly concentrated form. By our new, special formula IRONIZED YEAST is **9 times more effective than ordinary baker's yeast and iron alone.** IRONIZED YEAST gives you all the weight-building benefits contained in cod liver oil.

IRONIZED YEAST speeds up assimilation so that you get the full benefit of the food you eat. It clears the blood of impurities that ruin complexion, giving you a nice, clear, healthy skin. It will pick you right up and fill you with the pep and "life" you have always longed for.

If you are below normal weight—take warning! Underweight people have low resistance to disease. Put on good firm flesh. Take IRONIZED YEAST, 6$ tablets to a package. See your body build up. Notice how your skin clears, your digestion improves and you feel new strength and pep. Absolutely safe, containing no harmful drugs.

Try It on "Money-Back" Offer.

Go today to any drug store and get a full size treatment of IRONIZED YEAST. If after this generous trial you are not delighted with effects, **ask for your money back.** It will be refunded immediately. In 2 styles—sanitape package, $1.00; bottle, $1.25. For economy's sake get the $1.25 size. If inconvenient to buy from druggist, send $1.25 direct to THE IRONIZED YEAST CO., Fort Erie, Ont., Desk 149C.

LODGE MEETING.

Held By Laurel Rebekah Lodge, I.O.O.F. at Stirling.

STIRLING, Jan. 31.—At the regular meeting of Laurel Rebekah Lodge, I. O. O. F., last Tuesday night, the D. D. P., Mrs. Logan, was present for the purpose of installing the officers for the ensuing term. In her work, she was assisted by Sisters Megginson, Burkitt, Brooks, Moon, Newton, Brown and Thompson. The officers installed were as follows:

P. N. G., Sister Effie Bailey; N. G., Sister Alberta Farrell; V. G., Sister Alice Sine; Rec. Secy., Sister Mabel Megginson; Fin. Secy., Sister Bertha Thompson, P. N. G.; Treas., Sister Agnes Hammond; Warden, Sister Cora Waller; Con., Sister Hattie Hubbel; Chap., Sister Rada Carlisle; R. S. N. G., Sister Mabel Brooks; L. S. N. G., Sister Evelyn Drewry; R. S. V. G., Sister Esther Green; L. S. V. G., Sister Eva Green; I. G., Sister Jennie Spry; O. G., Sister Lonise Anderson; Pianist, Sister Vera Pyear.

An interesting feature of the evening's work was the presentation of a Past Noble Grand's jewel to the retiring Noble Grand, Mrs. E. Bailey. Visitors were present from Madoc, Delta and Tweed. Refreshments were served at the close of the lodge business.

Business Changes.

Mr. Joe Whitehead, who has managed Mr. Thos. Cranston's grocery and restaurant for the past year, has purchased the business and is making some improvements to the store, and will carry on an up-to-date service in this line.

Mr. A. C. Connor, proprietor of the Stone mill, has purchased the bakery business of Mr. Norman Moore, and has employed Isaac McCaughen as baker and Charles Y. Bailey as driver of his delivery truck.

Annual Meeting.

The annual meeting of St. Andrew's Presbyterian church was held on Wednesday night last. There was a smaller attendance than usual on account of the severity of the weather. Mr. A. B. Fargey acted as chairman. The meeting was opened by singing "O God, Our Help in Ages Past," and the reading of the twenty-first Psalm. The reports of the work of the different organizations were then presented, each showing a successful year's work, as follows: Women's Missionary Society, 200.96; Mission Band, 66.97; Sunday School, 279.64; A. B. C., 27.38; Ladies' Aid, 803.15; Choir, 51.45; King's Messengers, 20.33; Schemes, 411.55; General Fund—Weekly Envelopes and Special Subscriptions, 2,911.70; Total Receipts, 4,773.13.

The expenses for the year totaled 4,182.57; that is what each organization had expended to carry on their work or forwarded to the provincial officers of the church.

The church was newly roofed and all outside woodwork of church and manse painted at a cost of nearly 450.00; this was provided for by a special subscription. The church was also redecorated inside, the Ladies' Aid providing funds for this at a cost of nearly 400.00; they also voted 150.00 towards reducing the debt of 300.00. The managers will look after the remainder, which leaves the church free of debt and able to start 1927 with a clean sheet and sufficient funds for immediate demands.

The retiring managers, Messrs. B. Hoard and E. Reid, were re-elected. After the business was concluded, lunch was served by the Ladies' Aid.

Young People's League.

At the regular meeting of the Young People's League of St. Paul's United Church last Monday evening, an interesting programme was given, as follows: The topic, "Canada in its Progress," was ably dealt with in an interesting manner by Mr. F. T. Hulin. Mrs. J. G. Butler sang "God of Our Fathers," followed by a contest, managed by Miss Ruby Richardson. An invitation from West Huntingdon League to visit them and provide the programme was accepted. Committees were appointed to arrange the programme, also look after the transportation for this occasion.

Personals.

Mr. Wm. McCaw, of Goodwater, Sask., is visiting his cousin, Mrs. George Bailey.

Mrs. A. B. Payne and two sons, of Athens, are visiting her parents at St. John's rectory.

Mr. Mack Tucker, of Belleville, was in town for a couple of days on business.

Regret is expressed that, owing to her continued illness, Mrs. (Rev.) Joblin had to go to Toronto for further treatment.

Mrs. W. J. Whitby is a patient in St. Michael's Hospital, Toronto.

Mr. John Heagle, who was seriously ill, is recovering.

Raymond McConnell, son of Mr. Conger McConnell, at Mount Pleasant, while helping operate a circular saw, had the misfortune to cut his left hand severely, and, being taken to Belleville Hospital, it was found necessary to amputate the second finger.

WELCOME LEAGUE REGULAR MEETING

Young People Hear Report of Conference Winter School.

WELCOME, Jan. 31.—The Young People's League held its weekly meeting in Welcome Church on Thursday night.

The Social and Literary Department had charge of the programme.

Rev. D. R. Clare led the devotional period, dealing with the subject, "Prayer." Mr. Ernest Bamsey sang a solo.

Miss Violet McCann gave a very interesting report of the Conference Winter School, held in Cobourg, January 10-17, where she was a delegate from Welcome League.

Miss McCann gave a very concise account of the different departments of the school, emphasizing the points that would be beneficial to the local League.

At the close of the meeting a crokinole tournament took place.

The winners were Miss Hazel Bamsey and Mr. E. H. Martyn. The prizes were boxes of home-made candy, which the winners generously shared with all.

A very enjoyable Literary Evening was spent at the home of Miss Wallace of Wesleyville, on Tuesday night, to which all the community was invited.

Mr Hayden, who is a well-known elocutionist, formerly of Toronto, but now living in Wesleyville, impersonated "Doreen and The Sentimental Bloke," —an Australian story.

The story, which was written by J. C. Denis, of the "Melbourne Argus," is just a simple story of life, but written in such an entrancing style, in which humor, and pathos is enriched by the cockney dialect, that it holds the reader spellbound. The comment, heard on the side was, "It is so human."

The beauty of the selection was made more impressive by Mr. Hayden's interpretation of the characters, and the evening was much enjoyed by all. This is the third monthly gathering, at which Mr. Hayden has given an evening interpreting some gem of literature, and it is hoped these will promote the love of good literature in the community.

Rev. D. R. Clare, in a few well-chosen words, voiced the appreciation of those present to Mr. Hayden.

The ladies were hostesses during the social hour which followed.

Personals.

Miss Gertrude Lewis of Peterborough Normal spent the week-end at her home.

Rev. and Mrs. Foley of Fraserville were callers in Welcome on Wednesday morning as they were motoring to Oshawa.

A favorite topic of conversation in the village at present is the prospect of electric lights.

TROUBLE SIGNS FOR THOSE PAST 40

Bladder Weakness, Nervousness, Headaches, Frequent, Painful, Scanty Urination, Getting-up Nights

The embarrasing annoyance and genuine misery of Bladder Weakness, often brings discomforts of old age" to those who really ought to be in the very prime of life.

Countless thousands, perhaps seven out of ten, of folks near middle life are pitiful victims of Headaches, Nervousness, Pains in back and down through groins, frequent but scanty and painful urination—Getting-up-nights.

While serious, if neglected—it is ordinarily a simple matter to relieve these troubles by the pleasant home use of Dr Southworth's URATABS, which have been victorious in thousands of cases, after other treatments have failed.

No matter how serious or of how long standing your condition may be, you can quickly prove the valde of URATABS without risk of cost—for any good druggist will supply you on an absolute guarantee of satisfaction or money back. If URATABS bring you quick and certain comfort, you will be greatly pleased. If they do not fully satisfy, their use will cost you nothing. Try URATABS today, and see what a difference they make.

MILLBROOK NEWS.

MILLBROOK, Feb. 1.—Mr. and Mrs. Tom Campbell, of Bakerville, B.C., are visiting Mr. and Mrs. W. E. Ball, and other friends in Millbrook and vicinity.

Miss Helena Needler, of Lindsay, is the guest of her cousins, Mr. A. A. and Miss Etta Needler for the week end.

Miss Elizabeth Jones of New Jersey is the guest of Mr. and Mrs. W. E. Russell.

THROWN FROM CUTTER

BAILIEBORO, Feb. 1. — While returning to their home on Friday evening, after having spent the evening with friends, Mr. and Mrs. John Perrin were thrown from the cutter when the horse they were driving was frightened by a pig on the side of the road. Fortunately the snow was deep where the cutter turned over, and with the exception of being badly shaken up neither Mr. nor Mrs. Perrin was seriously inured.

Mothers especially like it for children as it takes the place of internal medicines.

Local Druggists Have Modern Remedy for Colds

A Vaporizing Salve which is Rubbed Over Throat and Chest for Colds.

When Vicks VapoRub, the "external" method of treating sore throat, bronchitis, deep chest colds, or croup, is applied over throat or chest, the ingredients are released as vapors by the body heat.

These vapors, inhaled with each breath carry the medication directly to the affected air passages, loosening the phlegm and relieving the congestion.

At the same time Vicks acts as a counter-irritant, stimulating the skin, and thus helps the vapors inhaled to break up the inflammation.

Colds are usually relieved over night.

VICKS VAPORUB

OVER 21 MILLION JARS USED YEARLY

COLTS DEFEAT GROVE SCHOOL

Weight and Experience Count in Lakefield League Game.

SCORE 7-1.

LAKEFIELD, Feb. 1 — Superior weight, speed and experience won for the Colts in a District League game here last night, when they defeated the Grove 7—1. The smaller and younger Grove boys excelled in combination but could not cope with the older team.

The teams:

Colts		Grove
Hamblin	goal	Moore
S. Trude	defence	Wood.
Hill		Robertson,
Sabatino	centre	Northey
Ridpath	wings	Griffiths
W. Trude		Hudson
Sampson	subs	Bagg
Northey		Hunt

Referee—John Sabatino.

Goal summary:

First Period
Sabatino 2, W. Trude.
Second Period
Ridpath, 1.
Third Period
W. Trude; Griffiths.

Penalties — Sabatino, S. Trude, Hill, Robertson, Wood.

COFFEE POT.

The coffee pot should be thoroughly boiled out, with the percolator attachments in place, and a solution of baking soda added to the water, at least once a week.

CHEESE TITBITS.

Shave thin slices of Canadian cheese on saline wafers and brown in the oven. Serve with salad.

RAILWAY TIME-TABLES

CANADIAN NATIONAL RAILWAY
(Time-table corrected to date)

No. 96—7.00 a.m. for Port Hope, Oshawa, Toronto, Buffalo, and main points east of Port Hope.

No. 93—8.20 a.m. for Lindsay, Blackwater Orillia, Midland and Toronto.

No. 371—8.30 a.m. for Hastings, Campbellford, Belleville, Brockville and Montreal.

No. 92—12.00 noon for Port Hope, Cobourg, Ottawa, Montreal, Oshawa, Toronto, Hamilton, Buffalo and making connections with the International Ltd. for London, Port Huron and Chicago, also makes connection for Philadelphia and New York.

No. 100—12.15 p.m. for Hastings, Campbellford, Belleville, Kingston Brockville and Ottawa.

No. 378—12.20 p.m. for Lakefield.

No. 95—5.25 p.m. for Lindsay, Blackwater, Orillia, Midland, Toronto and makes connection with the "National" for Winnipeg and Vancouver

No. 99—8.10 p.m. for Omemee and Lindsay.

No. 94—9.10 p.m. for Port Hope, Kingston, Cornwall, Montreal, Quebec Halifax, Boston, Portland, Carries through sleeper to Montreal.

CANADIAN PACIFIC RAILWAY.

Effective Sunday, Sept. 26.

GOING EAST—

11.59 a.m.—Norwood, Havelock, Bonarsiaw, Tweed, Perth, Smith's Falls, Kingston, Ottawa, Montreal and Intermediate points daily. On Sunday this train proceeds east only as far as Havelock.

3.10 p.m.—Indian River, Norwood, and Havelock. Daily except Sunday.

12.36 a.m.—Havelock, Tweed, Kingston, Perth, Smith's Falls, Montreal, St. John, Boston and New York. Daily except Saturday.

1.50 a.m.—Havelock, Tweed, Guelph, Perth, Smith's Falls, Ottawa.

GOING WEST—

4.55 a.m.—Myrtle, Toronto, Guelph, Goderich, Hamilton, Galt, Woodstock, St. Thomas, London, Chatham, Detroit, Chicago and New York. Daily.

5.40 a.m.—Toronto (Yonge Street), Owen Sound, Teeswater and intermediate points between Peterboro daily.

7.35 a.m.—Toronto, Hamilton, Brantford, Buffalo, New York, Galt, New York, Galt, Woodstock, London, Chatham, Detroit and intermediate points. Daily except Sunday.

7.00 a.m.—Bethany, Lindsay, Orillia, Port McNichol and intermediate points. Daily except Sunday.

2.50 p.m.—Toronto, Hamilton, Brantford, Buffalo, Rochester, Boston, Woodstock, London, Windsor, Detroit, Chicago and intermediate points between Peterboro and Toronto. Daily.

6.10 p.m.—Lindsay, Toronto and intermediate points, Daily except Sunday.

The Examiner

PHONES—Editorial 1661. Business Office, 1666. Private Branch Exchange to all Departments.

The Examiner is a member of the Audit Bureau of Circulation.

The Daily Examiner, published every lawful evening, by The Peterborough Examiner, Limited. Office, 419 George street. $6.00 per year, delivered in city; out-of-town subscribers by mail, $4.00 a year.

The Weekly Examiner, published every Thursday. Subscription price $1.50 a year.

U. S. REPRESENTATIVES

Special U. S. Representatives—W. H. Stockwell, 637 People's Gas Building, Chicago, Ill

New York—Chas. B. Miller, 285 Fifth Avenue.

Advertising Rates on application.

E. M. GLOVER, Managing Director.

TUESDAY, FEB. 1, 1927.

. . . REFLECTOR OF EVERY HUMAN INTEREST . . . FRIEND OF EVERY RIGHTEOUS CAUSE . . . ENCOURAGER OF EVERY GENEROUS ACT.

HOW ABOUT PETERBORO?

Reports from Western Ontario, following the recent blaze in London where a party of young people was trapped in a lodge room at the top of a building when fire broke out downstairs, indicate that cities in that part of the Province have been checking up places of public assemblage.

Woodstock, St. Thomas, Chatham and Windsor are among the centres mentioned as active in this regard, with a view to eliminating fire-traps and to provide safeguards.

This is something that every Ontario municipality, not excepting Peterboro, should find it profitable to do.

What about similar halls and lodge rooms here?

What would happen if a fire broke out on the lower floors of some of our local buildings when a social gathering was being held upstairs?

There is no use arguing that there is small chance of such an emergency arising.

They thought that in London until the recent tragedy.

What should be faced is the question of how we are protected should the same situation develop.

How many of our places of public assemblage are provided with emergency means of escape,

Think it over.

COMING TOGETHER.

Representative farmers from the surrounding district were the guests of the Peterboro Rotary Club yesterday, and the programme was given over to an address by Professor Dean of the Ontario Agricultural College and to the development of a better understanding between the urbanites as represented by the Rotarians and the farmers.

Both the local service clubs have for some time interested themselves in bringing about a closer relationship between the city and country, and they could engage in few activities that promised more lasting benefit to the whole community.

There is not as yet that entente between the two elements that is necessary for the progress of this country.

There are too many city people who regard the farmer as tight-fisted and narrow-minded; there are too many farmers who look upon the fellow-Canadian in the city with suspicion so far as their business dealings are concerned and as lazy and pleasure-loving.

The fact that both classes are wrong in these opinions does not help the situation, and the only hope of a change is that by bringing the two together more often each will be able to see that there is not a great deal of difference between a Canadian living in town and a Canadian living on the farm.

Gatherings such as that of yesterday are of material assistance in linking up city and country.

There cannot be too many of such affairs.

THE MAILED FIST.

Western Canada is developing a Kaiser, judging by the manner in which Henry Wise Wood, President of the United Farmers of Alberta and of the Alberta Wheat Pool, has been shaking the mailed fist at other industrial groups.

Addressing a combined meeting of Rotarians and farmers recently, the power behind the Alberta farmers' government he announced in no uncertain terms the plans he has in view.

"When we get efficiency here we are going to seek the co-operation of other industries," he declared, "and if we cannot do it that way, we will try to force them to co-operate."

By other industries he had previously explained he meant manufacturers, professional men, labour, and, in fact, all other classes in Canada other than farmers.

There is no objection to Western farmers organising to put their industry on a better footing, nor should there be any fault found with them in seeking the co-operation of other industries in furthering their plans.

But the campaign should end there.

When a leader like Mr. Wood calmly announces that if negotiations do not succeed a movement will be inaugurated to force other interests to fall in with the plans of the farmers, the majority of Canadians will feel inclined to protest.

The people of this country are not admirers of big stick methods; they have an aversion to the shaking of the mailed fist by Mr. Henry Wise Wood or anybody else for that matter.

SPORT AND SUCCESS.

The Collingwood Enterprise had a very interesting editorial recently in which the viewpoint of D. L. Darroch, former President of the O.H.A., in regard to clean sport was commended.

Said the Enterprise:

"Mr. D. L. Darroch, Past President of the O.H.A., Collingwood's able Postmaster, always an enthusiastic supporter of sports, especially hockey, and never afraid to speak out, has done much to keep the amateur field clean of professionalism. Away back in 1906, when he discontinued active participation in athletic affairs, in addressing the Ontario Hockey Association, he advocated the policy that sports were only a means to an end, and not the life's business of young men. The game was too strenuous to permit a man continuing in active work, and if he wasted the formative period of his life and neglected the time to prepare himself for the business of his life he would wind up by being a wreck long before his time. The O.H.A. was an association for playing the game for the game's sake,' and any player who desired money for his services must step out of this association and contract himself with some body to which a 'fee for your service' and 'control over your movements' is part of a legitimate contract. The O.H.A. must be maintained solely for sport's sake, and the duty of its officers was to prevent sport being commercialized, for, excepting baseball, commercialized sport will not have a long life. Now Mr. Darroch's viewpoint, so earnestly and continuously impressed upon the people of Canada, is finding a responsive chord in the United States."

With Mr. Darroch's views many people will be in thorough accord.

Sport can be given too prominent a place in the mind of a young man, and the wise youth is he who seeks make his participation in athletics serve him in his older years, to use his proficiency in some form of sport to legitimately help him to succeed in the more serious competition of life.

The story of Angus Campbell whose appointment as manager of the famous Castle-Trethewey mine at Gowganda has just been announced, is an example.

Famous first as a hockey star with the University of Toronto and at Cobalt, Mr. Campbell's interest in sport and his attention to business both helped him to climb the ladder of success in the North Country.

As a member of the O.H.A. Executive there was no one on that board who showed a greater knowledge of the needs of the association, nor more ability to create legislation to meet those needs, than Mr. Campbell, who while finding time to further the interests of sport in Northern Ontario, was progressing in business also until he is now manager of one of Canada's great mines.

MRS. YOUNG GOES TO CALIFORNIA.

Without in any way modifying its admiration for the wonderful swimming record made by George Young, of Toronto, in California, we feel sure that a long-suffering public will learn with delight that at last the momentous question as to whether George was coming home, or Mrs. Young was going to California, has been settled. Mrs. Young is going to California, and she is going to take Aunt Isabella with her. Now that it is all settled, perhaps the Toronto newspapers and the telegraphic news services will be able to devote a few columns to other matters.

Frankly, the public is fed up on the whole thing. Toronto newspapers have made their city, their leading citizens and themselves ridiculous by the amount of space they have given to this matter; they have exploited it from every legitimate angle and many not so legitimate. The public was tremendously interested when it heard that George Young had won the $25,000 prize, and that he won it by beating over a hundred first rank swimmers in a gruelling contest. The chances are that outside of California very few people knew that such a contest was contemplated until it was won, but that did not prevent them from giving glory and credit where it was due. But having done this, why should they be fed columns of stuff daily as to what George was doing and what his mother and his aunt and other friends and relatives were saying. Toronto let George Young, a Canadian amateur swimming champion, make his own way to California as best he could. No one helped him except his widowed mother. He owed his training to Henry O'Byrne, who took a chance in the matter, but who had a regular agreement signed by George and his mother allowing him 40 per cent. of George's earnings for a year if he won.

Of course, immediately the boy won the swim Toronto ran true to form, and finding that up to date it had cost the city nothing, the big drum was pounded and the hero-worshippers gathered for the usual pow-wow. Everybody was interviewed. Everything that George said was published, even to the actual words he is said to have used in proposing to a daughter of O'Byrne's not yet 15. Mrs. Young was quoted daily by the yard. Then Aunt Isabella Young got into the limelight with her photo in the papers, and her ungracious remarks about O'Byrne getting 40 per cent. were quoted as if they were really worth considering. Not content with that, a brother and sister-in-law of O'Byrne got a column and their pictures in the paper. We thought the height of ridiculousness was reached when a number of leading Toronto business men solemnly banded themselves together to help George invest his $25,000 but it was eclipsed when a minister of the gospel asked his congregation to pray for George to come home. One would think the boy was a half-wit, or at least mentally defective, instead of a sturdy young Canadian, strong physically and mentally, who had enough confidence in himself to fight his way to the coast, and common sense enough to put himself through a gruelling training for the event.

George Young is a hero. All honor to him. He owes nothing to Toronto as a city, and we feel sure he is well able to take care of himself. If no other evidence is needed of the stuff this boy is made of than his refusal to let O'Byrne break his 60-40 agreement, when a lot of jealous busybodies were criticising O'Byrne for taking so much, that is enough. For the time being he has decided to stay in California. That's his business. He is wise enough to know that the time to do the reaping is when the harvest is ripe. Let him make all he can out of his wonderful feat down there. He and his mother need the money. When he comes back to Canada let him be welcomed appropriately as an heroic Canadian, but spare us the insane vaporings of a lot of unimportant people who want to bask in a little reflected glory.—Kingston Whig-Standard.

EDITORIAL NOTES AND COMMENT.

A lot of Ontario people will be listening in soon to hear Mr. Ferguson say "when."

British doctor says that the scantier clothing worn by the women of today increases their resistance to cold. In a few years then they will probably be impervious to zero temperature.

Some individuals seem to think that a war with China would afford a good opportunity to get revenge for a multitude of saw-edged collars.

Perhaps the Mayor was thinking of the sidewalks when he referred to Peterboro's opportunities for free skating.

The Farmers' Advocate says that a little more attention to better feeding of dairy cattle would put a million dollars a year more into the pockets of Ontario farmers. That's not a difficult way to make a million.

CATTLE, GRAIN AND PRODUCE

Peterboro—Toronto—Montreal Winnipeg.

RETAIL

Fruits

Bananas, 40-60c dozen; oranges, 18-80c doz.; Tangerines, 50c doz.; grapefruit, 2 to 5 for 25c; lemons, 23-40c doz.; layer figs, 30c lb.; cooking figs, 9-13c lb; dates, 2, 3 lbs. 25c; apples, 30-60c peck; Mackintosh, 35-50c doz; Baldwins, 40-50c peck; Spies, 60-75 peck; pears, 75c doz; cocoanuts, 10-20c each; cranberries 15-17c lb.; grapes, 30-40c lb.; pineapples, 35-40c each.

Vegetables

Potatoes, 40c peck, $2.00 bag; sweet potatoes, 10c lb.; carrots, 30c peck; new carrots, 2 bunches, 25 cents; Spanish onions, 5c lb; new cabbage, 10 cents a pound; cabbages, 5-15c each; head lettuce, 10-25c each; leaf lettuce, 5c bunch; parsley, 5c bunch; cauliflower, 25-35c each; watercress, 5c bunch; radishes, 10c; green onions, 5c; cooking onions, 35-50c pk; 8 lbs. 25c; beets, 30c pk.; pumpkins, 10-15c; turnips, 20c peck; parsnips, 30c peck; celery, 15-35c bunch; green and red peppers 3 for 25c; spinach, 20c lb.; rhubarb, 10-15c bunch; white beans, 5 lbs., 25c; mushrooms, 90c lb.; tomatoes (hothouse) 50-60c; (imported) 30-40c lb.

Nuts

Mixed nuts, 19-25c lb.; peanuts in shell 25c lb.; shelled walnuts, 60c lb; budded walnuts, 39-45 cents pound; broken walnuts, 45 and 50 cents pound; whole halves, 60c lb; almonds, 60c lb; Tarragona almonds, 25c lb; Brazil nuts, 25c lb; pecans, 80c lb; chestnuts, 35c lb.

Dairy Produce

Butter, creamery, 45-47c lb.; dairy, 43c lb.; lard, 18-22c lb.; shortening, 2 lbs. 29c.

Eggs—Extras, 58c; 1sts, 53-55c; 2nds, 45c doz.

Cheese—25-45c lb.; Roquefort, 60c lb.

Honey—Clover, 5 lb. pail, 65-75c; amber, 49-55c; sections, 20-25c each.

Fish

Sea salmon, 18-25c lb.; salmon trout, 25-30c; fillet haddie, 13-25c; halibut, 30c; smelts, 20-25c; sea herrings, 12½c lb; fresh water herrings, 10c; fresh fillets, 20c; smoked fillets, 18c; kippers, 19-25c lb.; ciscoes, 25c; snacks, 35c lb.; whitefish, 20c; small whitefish, 15c lb.; mackerel 14-19c lb.; pike, 2 lbs. 25; oysters, 75c pint; shrimps, 50c pint; small red herrings, 25c lb.; codfish, 25c lb.; strip cod, 19c.

Meats

Beef, 10-35c lb; lamb 20-45c; mutton, 12-28c; veal, 15-30c; pork, 28-35c; bacon, 33-55c; sausage, 20-25c; sausagettes, 23c lb; chicken, 23-25c lb.

Flour

Flour — Half barrel, $4.50; bread flour, 24-lb. bag, $1.35; pastry flour, 24-lb. bag, 95c-$1.15.

WHOLESALE

Grain

Fall wheat, $1.20 bushel; Spring wheat, $1.15; barley, 70c; rye, 85-90c; oats, 50-55c; peas, $1.50; alsike, $15-$17 bushel; sweet clover, $4-$4.50; buckwheat, 85c bushel.

Hay, Bran, etc.

Hay—Baled, $13-$16; loose, $12-$14; straw baled, $8-$10; bran, $32-$32.50; shorts, $34 ton.

Hides and Wool

Cow hides, 7-9c lb; horse hides, $3-$3.50 each; calf skins, 11-12c lb; sheep skins, $1-$1.25 each; lamb skins, 60-85c each.

Hogs

Live hogs, thick smooth, $11.25 cwt.; select graded, $12.25 cwt.; dressed hogs, head on, $17.50 cwt.; head off, $18.50 cwt.

TORONTO LIVESTOCK.

TORONTO, Feb. 1.—A moderate run of cattle for the opening offering this week held the market just about steady. A heavier run would probably have brought prices down a little, as trade, while fairly active for the best offerings, gave no evidence of an urgent demand. Export buyers took 275 steers and a few bulls. Steers steady at $7 to $7.60. Buls $4.50 to $5. One or two extra choice, $5.25.

Choice butcher steers and heifers in fair demand at steady prices from $6.75 to $7.25. Heavy beef steers, choice quality, $7 to $7.60. Medium fair butcher, trade none too brisk, but steady around $6 to $6.50.

Fat cows a little easier than last week, at $5.25 tops.

Calves steady, $13 to $14.

Lambs steady to firm, $11.50 to $12.

Hogs unsettled, $11 f.o.b. bid, and $11.25 asked.

Union Stock Yards—Receipts, 3,850 cattle, 710 calves, 700 hogs, 496 sheep.

Export steers choice	$ 7.00 to $7.60
do. bulls	4.50 5.25
Butchers, choice	6.75 7.25
do. heifers	6.00 6.50
do. medium	5.50 6.00
do common	3.50 4.50
Baby beeves	8.50 10.50
Cows, fat, choice	4.50 5.50
do. medium	3.00 4.00
do. canners, cutters	2.00 3.00
Bulls, butcher, choice	5.00 5.50
do. medium	4.00 4.25
Bolognas	3.25 3.50
Feeders and shortkeep.	4.25 4.75
Stockers, good	4.50 5.00
Calves, choice	13.00 14.00
Springers, choice	100.00 120.00
Milkers, choice	75.00 85.00
Choice lambs	11.00 11.50
Buck lambs	5.50 8.00
Sheep, light	6.50 7.00
Hogs, f.o.b.	11.00 ....
Hogs, off cars	11.90 ....
Hogs, fed and watered	11.50 ....
Road hogs	11.00 ....
Premium selects	.... 2.25

WINNIPEG LIVESTOCK

WINNIPEG, Feb. 1 (Canadian Press).—Livestock receipts 1,700 sale cattle and calves, 3,250 hogs, and 122 sheep and lambs. Twenty-four cars due yesterday.

The cattle market opened extremely dull and inactive. Buyers holding off for easier prices. When trading gets under way, most killing classes will likely sell on a 25 to 50c lower basis.

Stockers and feeders are expected to go a trifle lower from last week's close, but a sharp price decline is not expected.

For thick smooth hogs packers were bidding $10.75.

CHICAGO CATTLE

CHICAGO, Feb. 1 (Canadian Press).—Cattle 24,000; extreme top heavy fed steers $12.60; yearlings $11.85; numerous loads weighty steers $11.00 to $11.50; few loads $12.25; most stockers and feeders $6.75 to $8.00; vealers $12.00 to $12.50; shippers around $14.00.

Hogs 56,000; closing slow, weak; top $12.25; bulk desirable 150 to 200 pound averages $12.15 to $12.25; mostly butchers $12.05 to $12.10; most packing sows $11.00 to $11.25; bulk desirable strong weight slaughter pigs $11.90 to $12.15; selected lots upward to $12.25.

Sheep 25,000; choice lambs to shippers $13.25; heavy lambs $12.50 to $12.75; extreme weights $11.60 to $11.85; choice fat ewes $8.50; bulk better grades $7.50 to $8.25.

MONREAL GRAIN AND PRODUCE

MONTREAL, Feb. 1 (Canadian Press).—The foreign demand for Canadian grain on the Montreal market yesterday was again of a very limited character, and little business was done. The trade in cash grain on the domestic market was also rather quiet, the demand being chiefly for odd cars to meet immediate wants. Prices were unchanged.

A feature of the flour trade was the weaker feeling that developed in the market for Spring wheat grades and prices were reduced 10 cents per barrel. A moderate amount of business was worked both for local and export account.

There was no change in the condition of the market for Winter wheat flour, prices being about steady on account of the small stocks held on spot, and the light offerings from Ontario millers.

An active business was transacted in all lines of millfeed and values were firm. The trade in standard grades of rolled oats was again quiet but the tone was steady.

Owing to the continued liberal supplies of fresh eggs coming forward from British Columbia and the United States on both orders and consignment, the local market displayed further weakness and prices scored another decline today of 2 to 3 cents per dozen. There was a better demand at the lower level of prices and a fair business was done.

The market for storage eggs was about steady with a small trade passing. The receipts were 793 cases.

The demand for potatoes showed improvement and a larger volume of business was transacted. Car lots of Prince Edward Island Green Mountains were quoted at $1.80 per bag of 90 pounds, and Quebec White stock at $1.40 per bag of 90 pounds in bulk, ex-track.

Prices for all grades of butter were well maintained under a quiet demand. The receipts were 26 packages.

The foreign and local demand for cheese was quiet but values were firm. The receipts were 124 boxes.

Grain and Produce Quotations

Oats, Canadian Western, No. 2, 75c
Oats, Canadian Western, No. 3, 67c.
Flour, Manitoba Spring Wheat patents, firsts, $8.10.
Flour, Manitoba Spring Wheat patents, seconds, $7.60.
Flour, Manitoba Spring wheat patents, strong bakers $7.40.
Flour, Winter patents, choice $6.10 to $6.15.
Rolled oats, per bag, 90 lbs, $3.65.
Bran $32.25.
Shorts $34.25.
Middlings $40.25.
Hay, No. 2, per ton, car lots, $14.50.
Cheese, finest Westerns, 19 3-8c.
Cheese, finest Easterns, 19 1-8c.
Butter, No. pasteurized, 41 to 41 1-2c.
Eggs, storage extras 48c.
Eggs, storage firsts 45c.
Eggs, fresh extras, 52 to 54c.
Eggs, fresh firsts, 50c.

STERLING EXCHANGE

MONTREAL, Feb. 1 (Canadian Press). — Sterling exchange rates were quoted here yesterday as follows:

Sterling demand $4.85 1-8.
Sterling cables $4.85 3-4.

DR. FRANK CRANE'S DAILY EDITORIAL.

ROYAL APPETITES

By Dr. Frank Crane.

It is as hard for a king as for a commoner to diet.

The excitement about Ferdinand's relapse is said, by latest reports, to have been caused by His Royal Highness eating too much carp.

His favorite dish is carp baked in the Roumanian style and he indulged himself against his physician's advice.

Royal appetites are as hard to govern as any other. Moreover they are beset by greater temptations than are common cravings.

Henry the First of England died from indigestion and fever brought on by eating lamprey, a fish against which he had been warned by his doctor.

Napoleon, after his six years' exile in the dilapidated one-story house that had once been a cow shed on his prison island of St. Helena died of indigestion brought on by eating food he had been warned to avoid.

Frederick The Great owed most of his sick spells to stuffing himself with eel pie.

Hadrian wished the words enscribed over his tomb:

"A multitude of physicians have destroyed me."

Although he did not mention it, it is highly probable that a multitude of dishes delivered him into the physicians' hands.

When the Emperor Charles The Fifth died, it was said that he had brought on his own death by his habit of overeating.

History records the remark of one of his attendants who said at the time:

"Kings seem to think that their stomachs are not made like other men's."

Kingly authority over others will not help when health depends upon right diet unless there is also authority over self.

Only will-power keeps a person on the straight road of diet, and unless a king has self-control he feels all the aches and pains that common flesh is heir to.

(Copyright, 1927, by The McClure Newspaper Syndicate.)

HOW DO YOU SAY IT?

(By C. N. Lurie.)

Common Errors in English and How To Avoid Them.

WRONG USE OF "OTHER"

In describing a meeting of the French Academy, recently, a newspaper dispatch from Paris read:

"Except for Marshal Lyautey, who is detained in Morocco, the other marshals, including Joffre and Foch, were present, as well as Premier Poincare, Minister of Justice Barthou and Alexandre Ribot."

The word "other" is used in this sentence without need for it. It is evidently the intention of the writer to say that the marshals of France, who are members of the French Academy, include Lyautey, Foch and Joffre. He should have written:

Except for Marshal Lyautey, who is detained in Morocco, the marshals, including Joffre and Foch, were present," etc.

Or he could have said:

"Marshal Lyautey, who is detained in Morocco, was absent, but the other marshals who are members of the Academy, including Joffre and Foch, were present."

A Thought For To-day

There are deeds of heroism that cannot be pictured, there are sufferings that can never be voiced; there is love and understanding that have no equal this side of heaven, there are actions that are living prayers.

* * *

Memory is a shrine that we place in the temple of our thoughts and to it we bring a scant or a bountiful harvest, according to our understanding, our charity, and our love.

Memory is a paradise, a garden where grows the bitter sweets of knowledge and experience intermingled with the delicate blossoms of love and affection and the sturdier plants of courage and sacrifice.

"An ounce of Mother," says a Spanish proverb, "is worth a pound of clergy," and memories of Mothers are priceless treasures.

Scotland's greatest railway station, Waverley, Edinburgh, covers more than 1000 trains a day. It's largest platform is more than three miles in length.

HEALTH and DIET ADVICE

By Dr Frank McCoy

Asks "The Fast Way to Health"

QUESTIONS IN REGARD TO HEALTH & DIET WILL BE ANSWERED BY DR. McCOY WHO CAN BE ADDRESSED IN CARE OF THIS PAPER

© 1927 DR. McCOY HEALTH SERVICE, LOS ANGELES, CAL.

THE CAUSE OF RHEUMATISM

It is always true that there must be a toxic state of the system before an infection will have a chance to bring on any type of rheumatism. Those people who are slightly toxic may suffer from violent attacks of muscular rheumatism, if they are subjected to exposure or cold where the circulation of the blood and the circulation of the fluids in the body become congested and the elimination of poisons retarded.

When this retention of impurities takes place in the muscles only, it is called muscular rheumatism. If the poisons go from the muscles and finally locate in the joints, the disease is then called articular rheumatism.

Severe types of rheumatism may result from exposure to cold or to wet weather where the clothing is literally soaked with water for several hours at a time. Where such an exposure does not occur, one can also develop a case of severe rheumatic fever by over-exercising, when the body is not used to much exercise. Taking too long a hike or exercising too strenuously in a gymnasium for two or three hours will bring on an acute attack, even though one has been an athlete before in his life. Shooting pains in the joints or the muscles develop, and unless suitable treatment is taken, the patient is liable to develop a dangerous kind of rheumatism; called rheumatic fever. The pulse increases; the temperature rises and the joints become very painful if moved.

Any such attack of rheumatic fever is liable to end disastrously. It increases the heart beat and the disease will quickly develop into a chronic form which will necessitate treatment for many weeks in order to effect a cure.

Articular rheumatism or rheumatism of the joints, if allowed to continue; will develop into arthritis deformans, where the joints are affected in such a manner that the fingers will turn backward and the feet become club shaped. Nodules will appear on the joints of some patients, while in another case parts of the joints will be destroyed.

If the rheumatism extends to the lower back, it is called lumbago; if it extends to the ribs, it is called inter-costal neuralgia.

When inflammation extends to the nervous system and causes irritating material to accumulate around the nerve trunks, it develops a disease commonly called sciatica or neuritis.

The infectious cause of gonorrheal rheumatism lies in abscesses or infections of the genital organs with the gonicoccus germ, or this disease develops also after the use of vaccine or serum. Wherever any foreign substance is introduced into the blood stream, which contains an excess of streptococcus or staphlococcus bacteria, a form of rheumatism is likely to develop, if the system is in a condition of toxicosis.

The principal cause of rheumatism, however, may be traced to the fermentation of an excess of carbohydrate food, or from poisons generated by fermentation of foods when using the wrong food combinations. This will build up a condition of acidosis, which is favorable to a rheumatic disease, provided an effective treatment is not used to stop the disease.

A permanent cure cannot be expected, unless all of these toxins are removed from the system by some eliminative treatment, such as a fasting and diet regime. No amount of medication will have any real effect in producing such elimination necessary to effect a lasting cure.

WISE AND OTHERWISE

It is too bad. Just when Aimee decided she would go out and give a couple of lectures, along came the Chaplin case!

George Young says he was able to swim the Catalina channel because he lived cleanly. But he did admit taking flappers to the movies a couple of times.

The critics agreed "Abie's Irish Rose" was trash. It played its 2000th performance recently. Maybe the show still has a chance.

(Copyright, 1927, NEA Service, Inc.)

What more do you want?

I ASK YOU! What more do you want in a pipe tobacco than you get in OLD CHUM?

For OLD CHUM is made from the finest Virginia leaf that grows—the king of pipe tobaccos.

When the old brier is packed with OLD CHUM Plake Cut, and its fragrance circles a halo about your head, and its soothing comfort brings rest and contentment—what more do you want? I ask you!

Yet this isn't all!

You get presents, too. For every package and every tin of OLD CHUM contains "Poker Hands"—good for valuable presents.

And at no extra price for the most satisfying tobacco that ever put sweetness and mellowness into a pipe.

So there you are—

Fine Tobacco—Fine Presents—No Extra Price

What more do you want? I ask you!

OLD CHUM

"The TOBACCO of QUALITY"

Capitol

NOW PLAYING

British National Pictures Ltd. present their "Overseas Special" starring

DOROTHY GISH

IN

THE hero, a wealthy young man of Mayfair. The heroine, a child of the Limehouse slums.
And when the two meet—!

WEMBLEY LOSS HEAVY.

British Government Loses £88,000 On Exhibit, Besides Guarantee.

LONDON, Feb. 1 (Canadian Press).—The loss sustained by the Government on displays at the Wembley Stadium during the first year of the British Empire Exhibition (1924) is £88,000, according to an announcement today. The general deficit of the exhibition amounts to more than two million pounds, of which the government had guaranteed about half.

Steamy dampness makes hands stiff

HANDS AND WRISTS WERE STIFF AND LAME

Tailor finds way to overcome rheumatic stiffness and ache

A Philadelphia tailor has found a quick way of getting rid of stiffness in the hands and arms caused by constantly using a hot iron.

"I am by trade a presser," he writes. "I am always using a hot iron and my hands and arms get stiff. I have been using liniments for a long time and I find that Sloan's Liniment is the best. It always gives instant relief."

Sloan's gives real help because it stirs up your own bodily forces to throw off the trouble, and to restore normal, healthy action in the sick tissues.

Just pat it on lightly, without rubbing, and the first thing you know the aching and stiffness are gone. Get a bottle today. All druggists—35 cents.

COAL

Egg	$15.50
Stove	$15.75
Nut	$15.75
Pea	$13.00

SOLVAY COKE

Nut size	$13.00
Pea size	$12.00

WOOD
Body Hardwood
Hard Slabs
(Cut to your order)

Phone 209

H. B. TAYLOR & SON

IT PAYS TO ADVERTISE.

Don't Tell the Wife

BY WILLIAM B. COURTNEY

SYNOPSIS

Ranny Forbes, star polo player, and his beautiful wife, Joan, are temperamental mismates. Joan wants a divorce. Ranny hesitates, loving her, although secretly knowing she loves Abner Gratman. While they are all guests on a week-end cruise on the yacht of Stivner, a lumber king, a widow, Clare, vamps Ranny, arousing Stivner's jealousy. But when Ranny avows Clare means nothing to him, Stivner aids Ranny punish Abner, who is trapped with Joan. Abner is set in a dory towed behind the yacht. Joan defiantly joins Abner, who recklessly cuts adrift. Lost in a storm, the dory capsizes.

CHAPTER XIV.

All through that wild, long night the Speedwell cruised the turbulent waters off Montauk, and anxious eyes strained to follow every yard of the systematic sweeping of her searchlight.

In vain.

Dawn broke—or, rather the night merged almost imperceptibly into a morning of grayness and steady rain, while the gale abated but the seas continued to run high and fast toward the distant strand.

Though no word went down from the bridge, yet somehow the news of what had happened permeated through the ship; and everyone of the guests, oblivious to the rain and illy-dressed against it, huddled along the forward rails—silently staring, staring.

It was a grave, a tragic, group; far different from the lightly gabbing crowd who had started out the previous afternoon.

Terrible concern lent supernal power to Ranny's vision. A cry escaped his lips, simultaneously with a grunt

from Captain Marty, whose trained eyes had also seen that far blotch upon the water. A shiny, dark spot with two bobbing specks beside it.

"It's them" the Captain shouted, after a rapid survey through his binoculars. He was genuinely excited for perhaps the first time in his life. "The dory's capsized. They're clinging to it!"

"Thank God!" cried Ranny.

He, too, was unstrung, for the first time in his life. Trembling.

Clay took firm hold of his shoulders, and shook him encouragingly, while Stivner puffed furiously on a black cigar.

There had been enough excitement on this cruise to satisfy even a lumber king!

Within an incredibly brief time, Captain Marty maneuvered the big Speedwell alongside the castaways.

Abner, plain to behold was totally tuckered.

While seamen let down a rope ladder Ranny went overboard in a shallow dive and took physical control of the situation in the water.

"Joan, Joan, are you all right?" he sputtered beseechingly as he came up beside her and swiftly relieved her of the practically dead weight of Abner, who was apparently in a semi-conscious condition. "Oh, Joan, why did you do this? Why, why?—Oh, I'm so sorry—"

Joan, a ghastly greenish white from nausea and fatigue, avoided his eyes—ignored him.

When the rope ladder fell within her reach, she scorned his helping hand, and dragged herself stiffly up until the willing hands on the yacht took hold of her. Then she collapsed; fainted dead away, as she was borne off to a cabin and the first aid of anxious women friends.

Ranny shifted Abner's sagging weight to his shoulder, and climbed up the rope ladder.

Captain Marty looked Abner over contemptuously. "Nothing much the matter with him, except a scarcity of guts!" he commented harshly. "He'll be all right after a hooker. But if it hadn't been for the woman, the fool would have drowned!"

Ranny was rushing down to Joan's cabin when he met Clay, emerging.

Clay caught hold of him: "Here, now, Ranny, old son, take it easy! Listen to me—if you've ever had to keep your head, you have to keep it now!"

"Joan, Joan—is she all right? Tell me, old man, tell me the truth!"

"Of course, she's all right! Done in, though. You'd be, too, Mrs. Teffens and a couple of the women are undressing her, rubbing her. The stewardess has warm blankets ready. There's no danger, and no need at all for you down there. So stay up here with me. I want to talk to you!"

Ranny, weak from a grateful flood of relief, suffered himself to be lead to an obscure corner of the deck by Clay; unwillingly, though.

"I ought to be down there with Joan. That's my place!" he kept repeating.

Clay soothed him lightly. "You wouldn't think so if you heard what she was saying about you! Blaming it all on you. The sight of you would be as welcome to her loving eyes now as a Klan speaker to Tammy Hall. But the point is this: She saved Abner! Get that? She saved Abner!"

"What are you driving at?"

"Simply this, she'd never have had to save YOU. You would have saved her. It's a long, long circle, but that brings us back to what I warned you of the day of the game. She either rules, or is ruled. There's no give and take in her. Your mistake is that you softened on the domineering stuff, and patronizingly tried to compromise. You gave over being a caveman, and tried to be a broad-minded husband. You've taken her into your mental confidence, when you should have kept her guessing—"

"Well-well-well—"

"Well, just this. I've got a plan. I have to do all your thinking for you and I've got a plan. You're going to insist that she take Abner. This is a hopeless tangle, and you've got to go after a divorce. The place and the time are not propitious to tell you my plan now, except that hereafter, instead of letting your wife in on all your thoughts—on this plan, particularly!—your motto from this hour forward must be DON'T TELL THE WIFE!"

CHAPTER XV.

For the rest of that cruise—and Stivner cut it short, under the circumstances, by having Captain Marty steam back to Glen Cove as speedily as possible—Joan kept to her cabin and frigidly avoided her husband.

Abner, coming out of his daze of fear and physical weakness, made violent threats to have Ranny jailed—to prosecute all the conspirators, in fact, including Stivner and Captain Marty Wales.

Clay Varick, fat and foxy diplomat, soothed him out of that.

"I think you'll find a change," he said. "Forbes realizes that his wife no longer loves him, but loves you and would even sacrifice her life for you. I think you will find him—err-r, tractable!"

"I hope so for it's the only thing that'll keep you all out of jail!" Abner growled, in the way a little and thoroughly frightened dog growls at big rough dogs from behind the safety of a high fence.

The yachting party had gone to smash, of course. Nobody could work up much fun in what was a cross between an armed camp and a morgue. A hearty laugh would have sounded as out of place there as at an inquest.

Of course, there were furtive snickers and a great deal of sub rosa jabbering in the smoking room, in the drawing room, and on the lounge deck. Here was the first decent, downright sensation in a jaded Society since Mrs. German eloped with her chauffeur—and this was heaps more thrilling.

But most of the gatherings were by twos and threes. The community spirit was playing possum, until the eagerly awaited near future date when all could get together without the restraint of the nearness of the event and the presence of the principals.

Distance and time would lend color to the tales!

The embroidery, in fact, had started already; whispered rumors, when the actors did not appear, of outlandish developments. Rumors, rumors everywhere, but never a stop-to-think!

Speculation, too. No end of it. Particularly over the mysteriously aloof and earnest conferences that took place, off and on, during the homeward run, between Ranny and Stivner and Clay.

The guests noted that there were many wise smiles exchanged among the three, to the accompaniment of much chuckling. Clearly, a plot was in the hatching—a plan was on the fire.

Mrs. Teffens added the final touch of gnawing misery to the all-consuming curiosity of the week-enders when she eagerly, yet furtively, broadcast the information that she had quite accidentally overheard Ranny warn Stivner:

"Remember, now, don't tell the wife!"

(To be continued.)

FOR INFLAMED BREATHING TUBES

Try Dr. Blosser's Medical Cigarettes in the Next Attack.

Nasal catarrh is not only disagreeable and offensive, but it will lead to serious trouble.

That inflamed condition of the mucous membranes of the air passages of the head, nose and throat may spread to the point where it is incurable and a danger to life.

Dr. Blosser's Cigarettes are composed of medicinal herbs, flowers and berries. The warm smoke vapor is inhaled into the affected air passages and will go where sprays, douches and salves cannot reach. They contain no tobacco or cubebs, and being harmless are used by children as well as adults.

If you suffer from any catarrhal trouble, chain nasal catarrh, catarrhal deafness, hay fever, asthma, bronchial irritations, or are subject to frequent colds, get from any druggist a convenient pocket size package of Dr. Blosser's Cigarettes, and prove for yourself their pleasant, beneficial effects.

BOY OF TWELVE HERO OF FLOOD

Saves Brother and Sister From Drowning at Little Rock.

LITTLE ROCK, Arkansas, Feb. 1 (Canadian Press). — More than a hundred thousands acres of land was under water today as a result of levee breaks caused by floods in the St. Francis district here, but reported deaths in the stricken area were discounted by Red Cross workers.

Boyle Clem, a 12-year-old boy, thrice reported drowned, not only was alive and well today but was lauded by Little Rock relief workers for the rescue of his younger brother and baby sister. When the house became flooded while his mother was away, Boyle took the children to a bridge over the stream. Midstream, wading on a rail of the bridge waist deep in water, he could go no farther. For hours the boy held the two young children above water until they were reached by a rescue party in a boat.

THEATRE AT THE CAPITOL

DOROTHY GISH IN "LONDON"

Another of the pictures with the interesting English background is the feature at the Capitol Theatre for the first half of this week, in "London," with the charming Dorothy Gish as the heroine. The English films may lack some of the pep that characterizes American productions, but they have an interest all their own, in their old-world setting, and although, as a rule, of ultra sex stuff. There are several opportunities in "London" for portrayal of scenes that sometimes offend in other pictures, but the producer has not taken advantage of them.

"London" is the tale of a girl of the Limehouse district, whose cruel aunt sells her to a Chinaman for the sum of three pounds. She escapes at the last moment and spends several nights on the Thames Embankment, among the sordid habitues of the place. Practically starving, she enlists the aid of a society man dining at an Italian restaurant in the quarter, and his aunt, seeing a marked resemblance to her own dead daughter, Joan, in the waif of the slums, Mavis Hogan, practically adopts her. Mavis has a flirtation with her benefactor, Paul Merlan, her adopted mother's nephew, and runs foul of his fiancee, Alice Cranston. In the smashing of her romance, Mavis runs away again to Limehouse, and the genial Charlie Downs, proprietor of its noted "pub," where Geoffrey Malvern finds her and marries her.

Limehouse and Mayfair, with their contrasting environment and lives, are portrayed in turn in this picture, in its delineation of the dual role of London as tyrant and benefactor. There are interesting places and personages on the screen, including the famous "Kit Cat Club," haunt of the Prince of Wales and his companions, and Paul Whiteman, directing his noted band. The ladies of Mayfair, dancing the Charleston with abandon on polished ballroom floors, and the girls of Limehouse, stepping to the tune of a concertina on the boards of Charlie Downs' "pub," are shown in turn, differing only in manner and dress, and the women of the Thames Embankment wait for their men, while the ladies of fashion fight over a popular youth. It is an interesting picture, with a jerky type of continuity, and an odd, abrupt ending.

There is a good comedy, with plenty of laughs in its odd unfolding, and the usual run of short reels.—Jeanette.

AT THE REGENT

GAY ROMANCE OF HOBO-HEMIA.

Anna Q. Nilsson in the Title Role of Film Version of "Shebo."

An adventure in contentment is "Miss Nobody," which had a premiere last night at the Regent Theatre.

It brings to those who see it not only a sense of the lure of vagabondage but imparts as well some understanding of the cloistered peace of soul that comes to that clan in their state of economic apartness.

Duke, Bertie, Happy, Harmony, and, not the least by any means, the Kid, populate in a major sense this really unique photodrama of the season. The Kid is none other than Anna Q. Nilsson, reverting for the first time since her remarkable performance in "Ponjola," to male attire. She, in common with the others named, portrays a happy-go-lucky knight of the road.

Disdaining the services of a "double" in this play of hobo life, Miss Nilsson actually "rides the rods" on a speeding freight train, paces the brakeman's runway on top of careening cars, perches on the bounding "bumpers" and undergoes the rigors of the brakeman's pet device for dislodging tramps clinging to the chassis of cars, the method known as "hanging a coupling pin."

Never in the knowledge of the critic has a star taken such personal risks as are faced by the courageous Miss Nilsson in this production for the sake of realism.

The play is based on the Tiffany Wells novel, "Shebo," was directed by Lambert Hillyer and produced under the editorial guidance of Wid Gunning, the noted screen critic. It is a First National release.

FARMERS

Saw Mill Running
Custom Sawing

FOR SALE

Anthracite Coal. Stove, Nut and Pea, well screened. Pocahontas, Kentucky Egg. All kinds of Wood and Slabs.

H. H. DINSDALE
Charlotte Street
Phone 153

USED CAR SNAP

Ford Coupe For Sale

It is in first class condition; a ride will convince you. We'll sell cheap.

DAWSON & JOHNSTON
PHONE 2123 - CORNER GEORGE & McDONNEL STS.

HIGH-GRADE ORE FOUND IN PILLOW

Police Searching Timmins' Home For Liquor Make Second Find.

LAY TWO CHARGES.

TIMMINS, Ont., Feb. 1.—When the police were searching the premises of Louis Mehedan at 170 Maple Street North for liquor there were intent on making a good job of it. Knowing that beds sometimes conceal illegal supplies, Constable Raycraft entered the bedroom only to find Mrs. Mehedan occupying the bed. For a woman presumably ill, Mrs. Mehedan looked surprisingly well, so he asked her to sit up while he examined the pillow.

Plunging his hand under the pillow slip the policeman felt a small, hard package, which proved to be a quantity of high-grade ore which the head of the house could not account for. Altogether there were about twenty pieces of ore freely dotted with the precious yellow metal. It is estimated that the total value of the find is approximately $200. About 200 bottles of home-brew and half a bottle of rum were also unearthed.

Mehedan will appear in Police Court on Wednesday morning and will probably face charges of illegal sale of liquor and high-grading.

You not only want to be prepared against the visits of Jack Frost, but also you want the best Coal money can buy at the lowest cost. Be wise and order your supply now.

COAL & COKE
THOS. A. REHILL CO.
210 Wolfe Street
Phone 245

Regent Theatre

TO-DAY—ANNA Q. NILSSON
The Famous Screen Star with a splendid supporting cast in a fine adventure story.

MISS NOBODY

HERE THURSDAY

REGENT ORCHESTRA in Latest Musical Hits.

AUCTION SALE

Entire Stock and Fixtures of

R. A. IRWIN & CO.

GENT'S STORE
337 George Street, Peterboro

Men's Clothing and Furnishings strictly up to date. New Models, Suits, Overcoats, light and heavy weights. Latest style Gent's Furnishings—Hats, Caps, Shirts, Neckwear, Collars, etc.

SPECIAL!

Entire large fine stock MUST POSITIVELY BE SOLD in a FEW DAYS ONLY

This is a rare opportunity to purchase your present and future requirements at

YOUR OWN PRICES

as we are retiring from business.

AUCTION SALE—

Wednesday at 2.30 p.m.
Thursday at 2.30 p.m. Friday at 2.30 p.m.
Saturday at 10.30 a.m., 2.30 p.m., 7.30 p.m.

R. A. IRWIN & CO.

GENT'S STORE
337 George St., Peterboro, Ont.

S. HOWARD LYON, Auctioneer

OUTLINE OF SCIENCE

XCI—An Ancient Barnum.

by MAX HAHN

HERO, A GREEK OF 200 B. C., WAS THE P. T. BARNUM OF HIS DAY. HIS INTEREST IN SPECTACULAR THINGS LED HIM TO SOME TRULY WONDERFUL INVENTIONS.

ONE OF THESE WAS A DEVICE FOR OPENING THE TEMPLE DOORS. EACH DAY A THRONG GATHERED TO SEE THE DOORS SWING OPEN MYSTERIOUSLY.

© McClure Newspaper Syndicate

TO THE SIMPLE FOLK OF ANCIENT GREECE THE DOORS SEEMED TO BE CONTROLLED BY SOME MIRACULOUS FORCE.

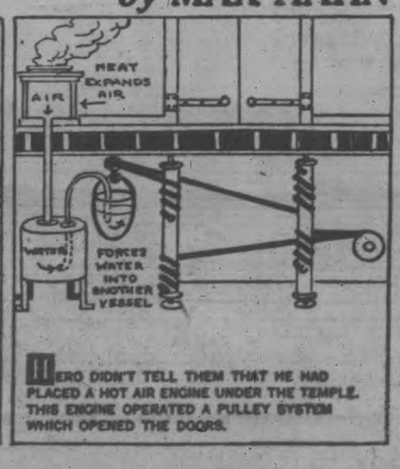

HERO DIDN'T TELL THEM THAT HE HAD PLACED A HOT AIR ENGINE UNDER THE TEMPLE. THIS ENGINE OPERATED A PULLEY SYSTEM WHICH OPENED THE DOORS.

A SALE OF SILKS

WEDNESDAY - THURSDAY - FRIDAY - SATURDAY

Phones 1780 1781

Lovely Colours in Rayon Satin

38-inch Satins with bright surface and soft pliant finish that makes it a favourite for dresses, kimonas, linings, and many other purposes. It is stocked in black, white and 15 pretty colours, and is on Sale during the four days at special price of, per yard **$1.39**

Bright Tints in Heavy Flat Crepe

They are of beautiful quality and are here in black, white and 15 good colours. They're 40-inch width is an advantage in the cutting of many of the new gowns. Regular $2.95 Crepe, for **$2.10**

A Clearing Lot Of Fancy Crepes

Here are plain colours in fancy weave, plain weave in fancy printed patterns, odd lines of Plain Rayon Crepe. A collection of serviceable lines for dresses, linings, trimmings, lingerie, etc. They vary in width from 34 to 40 inches, are worth up to $1.95 the yard, and selling at **50c**

Black Satin Pailette

Of good weight, closely woven and with bright satin finish. A Silk that looks well and wears satisfactorily. Sale price..... **$1.49**

Good Heavy Silk Faille

In good shades of brown, tan, grey, as well as black. A serviceable $3.50 Silk. Special Sale price, yard, **$2.95**

Good Natural Pongee

Always useful, always in demand for a hundred uses. Here's a good looking and fine quality, in the 34-inch width. On Sale at, per yard..... **44c**

Fancy Check Rayons

Of good weight, with bright satin finish and with small check pattern coloured in pretty shades of blue, green, orchid, gold, etc. These new materials are sure to be favourites. They are offered at, per yard..... **98c**

Lovely Raycot Silks

A 36-inch fabric of durable Rayon Silk, coloured in pretty tints of blue, gold, green, rose, flame, peach, as well as black and darker colourings. Excellent for dresses, underwear, linings, etc. Price, per yard..... **98c**

Novel Patterned Crepe

PRETTY COLOURS, NEW DESIGNS

Some of the new arrivals for spring wear. They are mostly in small fancy and flower patterns in bright colours on ground of white or plain tints. 36 inches wide. Per yard..... **98c**

Georgette Crepes

This is in the strong elbow-proof quality. Suitable for dresses, scarfs and many other uses, and in a variety of the season's newest mid and bright colourings. In the 38-inch width. A real special, per yard..... **$1.39**

BEST QUALITY OF FUGI SILK 69C

An ever popular Silk for dresses, fine lingerie, slips, children's wear, gowns, kimonas, linings, etc. Stocked in a full range of colours, including rose, green, orchid, light blues, red, grey, black and many other good shades. It is 31 inches wide, and selling at the special price, per yard .....

Krinklette Bedspreads

Good quality White Krinkled Cotton Bedspreads. These look well and are easily laundered, as well as serviceable Spreads for hospital or general use. Here in the full double-bed size. Price..... **$1.99**

Another Spread Bargain

Here in the 80 x 90-inch size and in a good weight krinkle cotton, with striped pattern in blue, rose, gold, green, mauve, etc. Neatly finished all around with scallops. Special price..... **$3.75**

Pretty Rayon Spreads

Very attractive and serviceable Bedspreads in a good weight silk mixed Rayon. Here in pretty shades of blue, rose, yellow, etc. All nicely finished with scallops and in the practical 72 x 90-inch size, for..... **$6.50**

WINTER Fur Trimmed COATS

DON'T MISS THIS BARGAIN

This is a collection of odd lines we have selected from our higher priced Coats of Bolivia, marvella and many other good quality cloths. They are all well made, up-to-the-minute garments, attractively trimmed with oppossum, mink, mandel, squirrel, imitation fox, etc. Sizes 16 to 42. All are being cleared at the one price .....

$15.00

Reversible Chintz

In the 31-inch width and in many pretty floral patterns, in mixed effects of blue, rose, green, etc. Selling 3 yards **$1.00** at....

Useful Rag Rugs

Coloured in a mixture of several shades and with patterned ends. Size 24 x 48-inch. A real bargain at **$1.00**

25c GREY COTTONS	19c
17c GREY COTTONS	13c
20c WHITE LONGCLOTH	16c
29c FINE LONGCLOTH	23c
35-INCH STRIPED FLANNELETTE	18c
35-INCH WHITE FLANNELETTE	18c
27-INCH STRIPED FLANNELETTE	15c
ALL-LINEN TOWELLING	15c
LINEN TEA TOWELS	19c
ALL-WOOL BLANKETS	$7.50

THE HALL STORE

MONCTON MAN KILLED IN CRASH NEAR SPRINGHILL

Seventeen Hurt When Two C. N. R. Passenger Trains Collide

ON PASSING TRACK.

Two Huge New Locomotives Smashed, One Being Turned Over.

MONTREAL, Feb. 1. Canadian Press. — Donald Carruthers, of Moncton, N. B., was killed, and 17 persons injured as a result of a train collision at Thompson's Siding, on the Springhill, N. S., sub-division of the Canadian National Railways, at 6.50 o'clock yesterday evening. The trains involved were the eastbound Ocean Limited, which left Montreal at 7 o'clock on Sunday evening, and the westbound Maritime Express which left Halifax at 3 o'clock yesterday afternoon.

Details as to the accident continue meagre due to wire transmission troubles in the vicinity of the wreck, but from information furnished by the head offices of the railways here last night it is established that the collision occurred on a passing track and that the Maritime Express crashed into the Limited, which was standing stationary on the side track waiting on the express to pass.

The shock of the impact smashed both of the powerful locomotives, which were of the new 6000 type, while the leading cars of both trains were also reduced to ruins. One of the engines was turned completely on its side.

Doctors on the Scene.

As soon as word of the wreck could be got out a special train with doctors and nurses was rushed from Amherst and auxiliary trains were despatched from Stellarton and Moncton.

Several of the injured sustained serious hurts, notably F. B. Jacques, and Allan McNeil of Halifax.

Clarence MacDonald of Moncton fireman on the express, and Engineer R. E. Linden, both of Moncton, were scalded and bruised, while like injuries were suffered by Engineer Willard Rushton of Moncton, who was on the Limited.

BURGLARS THROW WOMAN IN CELLAR

Roomer Discovers Mrs. Noll Bound and House Ransacked.

TORONTO, Feb. 1 (Canadian Press)—Bound and gagged by two armed burglars, Mrs. Christina Noll, a widow, 35 years of age, was thrust by them down the steps into the cellar fo her home on St. John's Road last night and was not released until a roomer returning to the house today heard her cries and went to her aid.

Mrs Noll declared the burglars, after forcing an entrance and binding her, bundled her to the top of the cellar steps and let her roll down. The house was ransacked by the men but so far as could be discovered today, only $10 in cash was missing.

FIREMAN TELLS

(continued from page 1)

Mrs. E. Wallace

Mrs. E. Wallace stated that she lived at 190 Brock Street. At the time of the accident she had just come out of the house when she heard the fire engine whistle. As she walked along toward Aylmer, a car passed her. The car continued to go, and toward the corner slowed down considerably but did not actually stop. Just then the fire truck came along and swerved to the left, the other car at that instant just turning around the corner.

Cross examination by Mr. Kerr:

You heard a whistle blow?

Yes.

Would you swear the car stopped?

I did not see it actually stop.

Could it have stopped momentarily without you knowing it?

It did not look that way to me.

T. B. Drumm.

T. B. Drumm stated that he was a 'bus driver for the Hydro-Electric Company. He was at the corner of Murray and Aylmer when the accident occurred at the corner of Brock Street. He noticed the fire truck coming north on Aylmer and then saw a car shoot out in front of it.

What do you mean by "shoot out" enquired Mr. Wearing.

I mean it went out slowly, a little over half-way across the intersection and then turned north on Aylmer.

Cross-examination by Mr. Kerr.

Where was the fire truck when you first saw it?

Between Hunter and Brock Streets.

The other car was going very slowly?

Yes—very slowly.

Martin Gahagan.

Martin Gahagan stated that when the fire truck passed him he was at the corner of Hunter and Aylmer Streets. He did not see the private car ston.

Edward Maudsley.

Edward Maudsley said that at the time of the accident he was standing at the north-east corner of Brock and Aylmer. He heard the siren of the fire truck, which at that time was near Hunter Street on Aylmer. When the truck was about half-way between Hunter and Brock, he noticed a car coming west on Brock towards Aylmer.

How far from the stop sign was it when you saw it?

About 25 feet east.

What speed was it travelling?

Not very fast—not more than 8 miles an hour.

What happened?

As the car neared the corner it slowed up but still kept going.

Did you see it turn the corner?

I did. It looked as if the driver was going up Brock street towards St. Andrew's church, but she seemed to change her mind and swung north on Aylmer.

Could the car have stopped without your seeing it?

No.

Did it stop or not?

It did not stop.

Cross examination by Mr. Kerr.

What caused you to take your eyes off the fire truck?

I just happened to look over my shoulder.

Did the car stop momentarily?

It did not stop.

Lieutenant Robert Wilson.

Lieutenant Robert Wilson, who had his shoulder fractured as a result of the accident, was the next witness called.

Did you see the car approaching Aymer as you came north?

Yes.

How far east of the corner was it when you saw it?

About 35 or 40 feet.

Did you see the car stop?

I did not.

Was your whistle going?

It was.

Cross examination by Mr. Kerr.

Who was working the whistle?

I was.

You knew you were travelling on a through street and you expected the car would stop?

Yes.

How fast did the car come out on Aylmer street?

About 10 or 12 miles an hour. It slowed up when it got on Aylmer.

Miss Lapointe.

Miss Lapointe testified that she saw the accident occur.

Did you see a motor car going west on Brock?

Yes.

Did you see a stop sign?

Not just then, but I saw one afterwards.

How far east of the stop sign was the car when you first saw it?

It was about the edge of Dr. Hammond's property.

What happened?

I saw the car go west on Brock Street and then take a wide turn north on Aylmer Street.

Did it stop?

It did not stop.

Cross-examination by Mr. Kerr.

The first thing you heard was the fire truck?

Yes. I heard the whistle.

What rate of speed was the car going?

Not very fast.

Was it going 10 miles an hour.

I couldn't say.

Did it get down to a snail's pace?

Yes. Near the corner it went a little slower.

This concluded the case for the prosecution.

Moves for Dismissal

F. D. Kerr, K.C., before opening his evidence, moved for dismissal of the case, as the prosecution had not given any evidence that the stop sign at the corner of Aylmer and Brock Streets is in accordance with the regulations of the Department of Public Highways.

Mr. Wearing stated that in the City Clerk's evidence, the by-law had been met with and signs erected.

Mrs. Morgan

The defendant, in giving her evidence, said she lived in the Village of Grafton and has driven a car for eight years and a Chrysler car for one year. On the day of the accident, she was proceeding west on Brock Street accompanied by Marion Hutchison of Grafton. On approaching the intersection, she noticed the stop sign and brought her car to a complete stop and then changed the car into second gear and proceeded west very slowly.

The attention of the witness was attracted by the siren of the fire truck just as they entered Aylmer Street, and seeing that she could not cross the street, she turned north into Aylmer Street, expecting the fire truck to go by, but instead of that it crashed through the railing on the bridge and landed in the creek.

As to the stop sign the witness was quite sure she obeyed the stop sign, as she said she could not put her car into second going down a grade without stopping.

In the cross examination by Mr. Wearing, the witness stated that she was going no more than 10 miles an hour, and on entering Aylmer Street was not going more than three miles an hour at the most. The witness maintained she did not enter the centre of Aylmer Street.

You Cannot Buy "SALADA" TEA

TEA

in bulk. Sold only in sealed packages.

C.N.R. EARNINGS SHOW INCREASE

Statement Shows Amount $14,135,585 in Favor Year 1926

43.21 PER CENT

MONTREAL, Feb. 1. Canadian Press. — A preliminary statement of the earnings of the Canadian National Railways for the 12 months of 1926, issued here to-day, shows that the net earnings of the system, excluding the Central Vermont Railway system ,amount to $46,400,000.

This figure compares with a net of $32,264,414 for the year 1925, an increase in favor of the year recently ended of $14,135,585, equivalent to an improvement of 43.81 per cent. for the operating results of 1926.

During 1926, the railway operating revenues amounted to $266,270,000, while in the previous year the total was $244,971,202.

In the 12 months of 1926 the railway operating expenses reached a total of $219,870,000, which total compares with $212,706,787.

The increase in revenue during 1926 over the previous year amounted to $21,298,797, or 8.69 per cent. In the 12 month period of 1926 the increase in operating expenses amounted to $7,163,12, or 3.37 per cent.

This condition by which the revenues increased at a greater percentage than did the operating expenses, is reflected in a continued improvement in the operating ratio. This ratio for the twelve months of 1926 is 82.57, which is a reduction from the operating ratio of 1925 which was 86.83 per cent.

These figures may be slightly altered when the final results for the year are in, but the variation will be negligible.

BONAR LAW NEWS.

BONAR LAW, Feb. 1.—Mr. Cyril McKeown of Deloro is quite ill at his home on the 12th Line.

Mr. George Burkitt, Jr., and his mother, also Mrs. Alex Bush and Mrs. Ernest Burkitt of Sidney township visited friends in this vicinity on Friday.

Miss Mabel Burkitt is spending the week end in Peterboro.

Mr. Thomas Prest is still seriously ill.

Messrs. Clarence McKeown, Dave Wellman and Reg. McKeown attended the dance in Madoc on Friday night.

Keep Baby's Skin Soft as Velvet

Prevent and Relieve Eczema

Mrs. Albert Bishop, 38 Laplanche St., Amherst, N.S. writes:—"In one week my baby was entirely relieved of eczema by the use of two boxes of Dr. Chase's Ointment. He had sores all over his back."

EVERYWHERE Dr. Chase's Ointment is known and appreciated by mothers who have with gratitude witnessed the benefit it has brought to their suffering children.

Chafing and cracking of the skin is often the beginning of eczema. The trouble develops where two surfaces of skin rub together—as in the neck, armpits or between the legs of fleshy infants.

Dr. Chase's Ointment applied after the bath brings relief from this condition and prevents eczema.

Dr. Chase's Ointment

60cts. a box, all dealers or The Dr. A. W. Chase Medicine Co., Limited Toronto 2, Canada.

MOUNT PLEASANT NEWS.

MOUNT PLEASANT, Jan. 29—Rev. J. O. Totten of Cavanville took dinner at the home of Mr. and Mrs. Henry Lowes.

Mr. and Mrs. Melville Handley attended the party given at the home of the former's sister, Mr. and Mrs. James Magee, in Omemee, on Thursday evening.

Mr. Donald Hayes has gone to Havelock where he will visit with Mr. and Mrs. Albert Ford.

Mr. Harry Sisson and his sister, Miss Kathleen Sisson, spent Thursday with friends in Peterboro.

An epidemic of flu is prevalent throughout this vicinity, a great many people suffering an attack of same.

The February meeting of Women's Institute will be held at the home of Mrs. Ira Lowe on Wednesday afternoon, Feb. 2nd.. The president would like a good attendance of members.

Mr. and Mrs. Bruce Scott of Smith were guests of Mr. and Mrs. Ira Lowe on Sunday.

Wood cutting is the order of the day. The farmers are busy getting their wood cut and hauled out ready for the circular sawing machine, which has started on its yearly rounds, the buzz of the saw is to be heard once more.

A large number from here attended the party given at Mr. and Mrs. Arthur Bryans at Best's Station, when they entertained about one hundred and twenty five of their friends. The evening was spent in cards and dancing.

ENNISMORE NEWS.

ENNISMORE, Feb. 1.—Mr. J. K. Galvin left on Monday to spend a few weeks with friends in Detroit.

Mrs. T. Murphy has returned home after spending a few weeks with her son, Fred, of Niagara Falls.

The many friends of Mr. P. Garvey are glad to hear he is home from hospital after his recent illness.

Miss Grace Shannon, of Peterboro, is spending a few days with her parents.

Miss Maria Pluard is spending a few holidays with friends in Peterboro.

Mr. Clinton Young, of Campbellford, has returned home for a few days.

TOO MUCH COAL.

The fire-pot of your furnace should never be heaped to the top. Keep the coal on the line of the fire brick. A large amount of coal in the furnace does not necessarily mean a better fire.

Day-Fan RADIO

A YEAR AHEAD

The First February Mark-Down Sale in the Bargain Annex Wednesday

SPECIAL VALUES THROUGHOUT THE STORE - WATCH FOR THE YELLOW CARDS

Special Sale of Wash Goods - Silk Goods Dress Goods

We have gathered together about 1,000 yards of Wash Goods. Included in this lot are Rayons, Voiles, Organdies and Swiss Muslins, Repps, Shirtings, Chambrays and Ginghams. All marked for quick clearance.

BEAUTIFUL 38 AND 40-INCH SILK RAYONS. Values to $1.75. Special, yard..... **69c to 98c**

FINE VOILES IN PLAIN AND PRINTED, 36 and 38 inches wide. Values to 98c. Yard..... **29c to 49c**

ONE TABLE OF SHIRTINGS, REPPS, CHAMBRAYS AND GINGHAMS, 31 to 36-inch. A good selection of values to 59c. Special, yard..... **29c and 39c**

SILK STRIPED SATINELLA. Beautiful quality of Striped Satinella. Used for ladies' underwear; also very much for linings. Colors are sand, pink, helio, maize, grey, black and white. Full 36 inches wide. Special, yard..... **49c**

MAIN FLOOR—WEDNESDAY

69c Day In the Silk and Dress Goods Dept.

TWEEDS, 48 and 54 inches wide. Splendid quality for boys' suits, etc. Very fine choice. Dress Goods Dept., Wednesday, yard..... **69c**

STRIPE DRESS FLANNEL. 2 pieces only of this wonderful quality of Dress Flannel. Light and dark sand, with white pin stripe. Dress Goods Dept., Wednesday, yard..... **69c**

WOOL DRESS GOODS. A broken line of Wool Dress Goods, including Serge, Cashmere and some Wool Plaids. Splendid qualities. Dress Goods Dept., Wednesday, yard..... **69c**

FANCY CREPES. A lot of Fancy Mercerized Printed Crepes for dresses and overblouses. All worth very much more. Clearing the balance. Silk Dept., Wednesday, yard..... **69c**

WHITE WASH SATIN, only 50 yards, about 38-inch, only yard..... **69c**

BEST QUALITY OF FUGI SILK, all good colors. To clear, yard..... **69c**

FANCY PRINTED COAT LININGS, several good patterns, yard..... **69c**

WEDNESDAY, 69c DAY—MAIN FLOOR

Hemstitched Pillow Cases

Again we are selling these Hemstitched Pillow Cases at the lowest price. Size about 42-inch. All gathered together. Various qualities.

5 for $1.00

BARGAIN ANNEX ONLY—WEDNESDAY

"Big R" Brand TOILET PAPER

New shipment of the favorite brand, the Big "R" Brand. Selling for one day only. The same good quality. No phone orders and a limit of twelve rolls.

6 Rolls for 39c

BARGAIN ANNEX—WEDNESDAY

UNBLEACHED SHEETING

Clean-up of this good quality of Unbleached Cotton, full two yards wide. Selling to make a quick clearance. No phone orders. Limit of ten yards.

29c Yard

BARGAIN ANNEX ONLY—WEDNNESDAY

Fancy Dress and Lingerie Crepes

We have cleared from a manufacturer a large quantity of Fancy Crepes, used so much for children's dresses and ladies' lingerie. Pretty patterns. About 30 inches wide.

25c Yard

BARGAIN ANNEX

36-Inch Heavy Striped Flannelette

500 yards of heavy quality Striped Flannelette. A quality that could not be bought at 29c. Beautiful range of new stripes. Full yard wide.

18c Yard

BARGAIN ANNEX

12-4 "Ibex" Grey Blankets $2.25 Pair

A new shipment of the very best quality of Flannelette Blankets have arrived, in grey only. All first quality—no seconds—and full size.

BARGAIN ANNEX AND MAIN FLOOR—WEDNESDAY

11-4 White Ibex Blankets

WEDNESDAY

$1.75 Pair

Here is your opportunity to now buy these good quality Flannelette Blankets at the lowest price this season. All-white with pink or blue borders. First quality. Extra good 11/4 size.

BARGAIN ANNEX AND MAIN FLOOR

40-Inch Heavy Factory Cotton 19c Yard

Buy your future requirements of this splendid quality of Factory Cotton. We have been advised that we may not receive the same quality again. Full 40 inches wide and free from specks. Worth 30c yard.

BARGAIN ANNEX—WEDNESDAY

Bargain Annex Specials

PURE IRISH LINEN ROLLER TOWELLINGS, 16-INCH	15c
36-INCH BLEACHED COTTON, VERY SPECIAL	12½c
YARD-WIDE BLACK SATEEN, ONE DAY ONLY	29c
WHITE BATH TOWELS, GOOD ABSORBENT TOWELS	25c
WHITE FLANNELETTE NIGHTGOWNS, GOOD SIZES, EACH	75c
CHILDREN'S WOOL AND FELT SLIPPERS, ALL SIZES, PAIR	75c
PEARL WHITE NAPTHA LAUNDRY SOAP	10 bars 50c
BEAUTY BATH SOAP, A GOOD QUALITY TOILET SOAP	5 bars 25c
MEN'S COLORED WORK SOCKS, ALL SIZES	4 pairs 75c
COLORED CRIB BLANKETS, CAT AND TEDDY BEAR DESIGN, AT, EACH	$1.00

Ladies' Winter-weight Bloomers

SPECIAL

59c Pair

A new shipment has arrived for Wednesday's selling. The same good quality we have sold hundreds of pairs.

BARGAIN ANNEX

Five-String Corn Brooms 49c Each

Special selling of these strong Red Handle Five-String Corn Brooms. No phone orders. Limit of two.

BARGAIN ANNEX

The CRESSMAN Company Limited

MASONS HOLD MIXED BANQUET

Held by Percy Lodge 161, A. F. and A. M., at Norham.

SEVERAL SPEAKERS

NORHAM, Jan. 31.—On Wednesday evening, in the Town Hall, in Warkworth, eighty members of Percy Lodge No. 161, A.F. & A.M., with their wives and sweethearts, together with several visitors, of which Frederick W. Davis, of Heward Lodge, No. 29, Saskatchewan, was the most distinguished, partook of a sumptuous chicken banquet, which was given by the Lodge in honor of the ladies.

The hall was beautifully decorated with balloons, bunting and emblems of the craft, draped with varied colors. The Hastings orchestra, composed of Gladys Stevenson, piano; Carlos Runnels, banjo; Mrs. J. A. Knight, drums and traps and J. A. Knight, violinist, rendered a number of musical selections throughout the evening. Mr. Long, of Campbellford did the catering, and twenty sons and daughters of the Masons present did the serving. Ray R. Mallory, Master of Percy Lodge was toastmaster, and proposed the toast to the King, after which the National Anthem was sung.

This was followed by "Pack All Your Troubles In Your Old Kit Bag" and "Get Acquainted," from the community song sheet. Joseph Dixon and Ina Bowen rendered an instrumental duet.

James Frure, Manager of the Royal Bank, proposed the toast to the ladies. In his address Mr. Frure stated that the banquet was long over due. The members of the Lodge had acted somewhat selfish, although they meant well. They did, however, appreciate what the ladies had done for them and knew that every lady present was interested in the Lodge. "There were two things," said Mr. Frure, "that ladies could not do well. One was make afternoon speeches and the reason given was that they couldn't wait that long. They were not good at keeping secrets and would not make good masons. The speaker assured the honored guests of the evening that masons regarded their position as second to none and held them in the highest regard."

The toast to the ladies was responded to by Mrs. Dr. C. C. Armstrong and Mrs. A. M. Smale. Mrs. Armstrong stated that the banquet had been carried through with wonderful success, although the ladies had not been consulted. They were surprised at what had been accomplished. Whereas, sometimes, the ladies may have objected to some features of the Lodge, they were now proud of the members. Woman's greatest field was the home. She was satisfied to concern herself with the more refined things in life and leave the rougher and sterner things to men. Women would work shoulder to shoulder with men in the cause of human welfare. Most of the men I know, stated the speaker, want to be true and walk straight.

Mrs. Smale stated that the men had stepped out and showed the ladies what they could do. The ladies appreciated the kind spirit that had prompted such a wonderful treat in recognition of their worth and worthiness.

John Story, of Campbellford, accompanied by Mrs. Story on the piano, sang, "When Will You Marry Me," and "Mabel Taught The Children At School."

The toast to the Craft was proposed by Dr. C. C. Armstrong, who stated that Masonry surpassed all but the Church in teaching the brotherhood of man. It aimed to find a brother in every man. Atheists and blasphemers were excluded from its ranks. Masons were sworn to protect the chastity of women. The motto of Masonry was—"Brotherly Love, Relief and Truth."

In introducing Benjamin Buchanan, who responded to the toast to the Craft, Mr. Mallory referred to the signal honor done Mr. Buchanan, and also Percy Lodge, in that he had been elected Deputy District Master. Mr. Buchanan said, "The banquet had been anticipated for sometime, and quoted from the words of another, who said, 'The best among us need deal lightly with the faults of women'. The Craft," the speaker stated, "was universal in its personnel and influence. Some of the brightest and best of men are associated with it. Its influence has elevated every nation it has touched."

Lorne Darling, of Morganston sang, "Riding Over The Deep Blue Sea." Mrs. Darling presided at the piano.

The audience then sang, "Roaming In The Gloaming" and "There's a Long, Long Trail."

The toast to "Our Country" was proposed by Maurice Ames, of Codrington.—Mr. Ames drew attention to the resources of Canada, stating that these were being rapidly developed. There were some 2,000,000 acres of forest, which was the sort of timber needed to-day. Mining and fishing was a resourceful industry. Play grounds and tourist traffic were something to be noticed. Premier Coates of New Zealand, who recently visited Niagara Falls considered them marvelous. There were over 7,000,000 tourists in Canada last year, 5,000,000 of whom had visited Ontario and left a lot of money in the country.

Rev. J. F. Everson, Chaplain of Percy Lodge responded to this toast, and pointed out that Canada had achieved greatness through the sacrifices of the Great War, but more recently through the achievement of George Young, of Toronto, whose mother was a praying woman, who influenced her boy for right. Mr. Everson also referred to the growing spirit of patriotism and loyalty among Canadians.

The same principles that were responsible for the influence and strength of Masonry had made Canada great. The Constitution of both rested on the Word of God. "O Canada" was then sung by the audience.

Readings, "If I Could Be By Her Side" and "Is That You Marie," were given by Miss Laurel Arkels, of Castleton.

William Smoker, accompanied by Joseph Dixon on the piano, sang, "Toil and Rest." The toast to "The Town" was proposed by Dr. H. S. Allen, who emphasized the value and worth-whileness of boosting.

The message of Peter Ewing, who seconded this toast is contained in the following lines which are original by Mr. Ewing—

"Close screened by hills on either side
From winter's storm of snow or sleet,
Lies Warkworth, fairest in the land
Serene, magnificent, complete."

John Storey then sang, "There's a Family Next Door," and "There's a Little Kid."

Benjamin Buchanan moved a vote of thanks to the waiters, after which the audience sang, "'Till We Meet Again" and closed with the National Anthem.

Following are the waiters' names: Florence Mallory, George Osborne, Oscar Ames, Owen Findlay, Flossie Everson, John Drewery, Gerald Smale, Neil Thompson, Alexander Armstrong, Harold Grant, Clarence Massey, Freda Dawson, Verna Dawson, Jean Walker, Opal Hawkey, Norma Black, Mary Phillips, Norma Armstrong and Ross Moore.

Grown in the best gardens in the Orient.

Blended by men trained in the world's greatest tea market.

RED ROSE TEA "is good tea"

110-R

Packed in the best packet yet found for tea—*Aluminum.*

HOLSTEIN BREEDERS EXCHANGE ANIMALS

W. F. Fallis and R. R. Stevens Trade Herd Sires.

MILLBROOK, Feb. 1.—W. Fred Falis, of Windermere Farm, has recently exchanged sires with R. R. Stevens of Bowmanville. Every three years exchange, or purchase, is the rule where a pure-bred herd is kept.

The sire exchanged, Nockdair Prilly the Model, was bought at a cost of $1,250, and his dam had a record of 23,000 pounds of milk, and 1,180 pounds of butter, in twelve months; Luroc King Rue Alice, the new sire at Windermere, had an original cost of $1,500 when Mr. Stevens bought him, and his dam, and sire's dam had a record of 25,000 pounds of milk, and 1,070 pounds of butter in twelve months.

Both Mr. Fallis and Mr. Stevens are officials in the Durham County Holstein Breeders' Club, and each has a fuly accredited herd.

Not cross-words but cash prizes in

NYAL CREOPHOS

How many words can you make from NYAL CREOPHOS? That's all.

Just go into the Nyal Drug Store and ask for the contest sheets. Think of all the words you can, write them on those sheets and send them in.

The Nyal Company Limited, makers of Creophos, the famous remedy for coughs, bronchitis, etc., are offering a total of $600.00 in cash prizes. Twenty-one cash prizes on NYAL CREOPHOS.

You can make this contest more fascinating than cross-word puzzles and you have a chance to win as much as $100.00.

Drop in to-day and get your contest sheets from the

NYAL DRUG STORE

"Once a trial—always Nyal"

SUNDAY SCHOOL ENTERTAINMENT

Excellent Programme Given by Members of St. Thomas' S. S.

AT MILLBROOK

MILLBROOK, Jan. 31.—The annual entertainment, under the auspices of St. Thomas' Church Sunday school, was held in the Town Hall on Thursday evening, the auditorium being filled to capacity for the occasion.

An excellent programme was provided, the performers taking in the Sunday school scholars, the choir boys and members of the A.Y.P.A. Much credit for the able manner in which each did his and her part is due Mrs. (Canon) Allen, who prepared the cantata, "Red Riding Hood;" Miss M. B. Turner, B.A., who supervised the play, "A Case of Suspension;" and Mr. H. Jordan, who trained the boys for the "Cane Drill."

The accompanists of the evening were Mrs. Allen and Miss M. Collins, and piano duets, while the audience was gathering and between the programme numbers, were given by Miss Martha and Marguerite Lang, and Mrs. Allen and Miss Ada Attwooll. A vocal solo, "The May Morning," rendered by Mrs. (Rev.) P. C. Howard was much enjoyed, and the recitation, "Has Any One Seen My Mouse," by Eric Abbott, also called forth hearty applause.

The stage was beautifully arranged as a woodland scene for the opening number, "Red Riding Hood," an attractive portrayal of the story familiar to childhood and beloved by all.

The Fairy Queen (Miss Gladys Gray), robed in white and silver, with glittering crown and wand, summoned her helpers (Mary and Marjorie Vance, Mary Nattrass, Henrietta and Suzanne Grassett, and Jean Todd) whose dainty dresses in rainbow shades of pink, blue, yellow, and mauve, were tinsel trimmed, and each was silver crowned, to guard Red Riding Hood (Elizabeth Russell) from the wolf (Mr. R. Stone), who was prowling about the forest through which the little maiden, in her white dress with red hood and cape, must go carrying the basket of good things to her grandmother (Miss Mary Pitt), whose home was in the wood.

The interior of the grandmother's cottage, with its spinning-wheel, red-covered table, and old-fashioned rocking-chair, was quite in keeping with the story, and the scene when the wolf appeared, expressing satisfaction after a good meal, having apparently despatched the old lady who had run screaming at his approach, was decidedly effective. There was plenty of laughter while the wolf donned the grandmother's nightie and cap, and covered himself up in her bed.

Excitement ran high when the woodcutter (Mr. A. H. Barnes) rushed into the cottage and felled the fierce intruder with his axe to save his little daughter from sharing her grandmother's fate. The Fairy Queen and her helpers were also on the scene as the final stage was reached, and Red Riding Hood's mother (Miss M. Gray) was another attractive figure in the unfolding of the story.

There were some very pretty choruses throughout the cantata, and the warning song of the "Rose" (Mrs. W. McKee Bingham), was a popular number. The meeting with the "Buttercup (Miss Gray) and the "Bluebells" (Evalina Todd, Margaret Russell, Eva Howson, Winnie Lord, Margaret McCarthy, Kate Donnelly, Nellie Miller, Eloise Lamb), with the dances daintily executed by the fairies and the flowers, were other attractive features.

A "Good-night" chorus, with all the characters massed upon the stage, brought the cantata to a fitting and effective close.

Had the audience had its way, the "cane drill," given by eleven boys would have been immediately repeated. The burlesque costumes, and acting, with the exact time kept, and the precision in the various figures, made this one of the 'hits' of the evening. Those taking part were: George and Henry Gray, William Todd, Edward Budd, Ernest Lamb, Cameron Vance, Eddie Nattrass, Burton Russell, Buster and Gerald Raper and George Harkness.

A song, in costume, "The French Doll and the Tin Soldier," by Elizabeth Russell, preceded the final number on the programme, a comedy in three acts, "A Case of Suspension."

Three girls at a young ladies' seminary, Dorothy, Alice and Mildred (Misses A. Attwooll, and Muriel and Martha Lang) decide to have a 'spread' and smuggle in their boy friends, Harold, Tom and Jack (Messrs. Lynden Russell, Jercey Pitt, and Howard Jordan), to enjoy the evening with them. They succeed in bribing the maid, Kathleen O'Grady (Miss K. Fowler) to bring them a clothes basket, and the man of all work, Jonas (Mr. A. A. Needler), is coaxed into giving them a strong rope, as the plot is to get the college boys in through the window when the required signal is given.

Professor Edgerton (Rev. P. C. Howard) happens into the room and, finding his suspicions of something unlawful afoot confirmed, feels it his duty "to investigate, as it were." Accordingly, the professor is on hand when the boys are being drawn through the window, and gets into the basket to be on the scene also. Discovering who their 'cargo' is, the young folk decide it is "a case of suspension" in the swaying basket for the unhappy professor unless he gives his word of honor he will breathe no word to the principal. Miss Ophelia Judkins (Mrs. P. C. Howard) of the prank which is under way. Naturally the member of the faculty is forced to consent.

The professor's injufed dignity, especially when the young people compel him to join in a merry dance around the table to the tune of "We Won't Go Home 'Till Morning," was quite ludicrous. His predicament was considerably enhanced when Miss Judkins suddenly entered the room and demanded an explanation of his extraordinary conduct.

However, in the end, even Miss Ophelia is induced to unbend a trifle when the professor declares he feels at least ten years younger for his unwonted exercise, and though her feet apparently do not travel very willingly she joins with the others as they again circle about the table, and the gay music kept them all moving rapidly, while the audience was convulsed with laughter.

Kathleen and Jonas had both arrived earlier on the scene to warn the girls that Miss Judkins was likely to make a sudden descent on the room and catch them at their unlawful merrymaking, and their amazement at finding the lady already there, and the professor also, provoked a good deal of mirth. They, too, are drawn into the circle and have a share in the happy conclusion of the "Case of Suspension."

HAD BAD SPELLS WITH HER HEART

Mrs. R. G. Hall, Bolton Centre, Que., writes:—"Some time ago I had bad spells with my heart which I believe was caused by nervousness. I tried everything I could think of, but could get no relief until one of my friends persuaded me to get a box of

MILBURN'S HEART NERVE PILLS

After I had taken a few boxes I got wonderful relief.

I now weigh one hundred and thirty-five pounds where, before, I never went over ninety."

Price 50c. a box at all druggists or dealers, or mailed direct on receipt of price by The T. Milburn Co., Limited, Toronto, Ont.

CEMETERY BOARD HOLDS MEETING

R. H. Johnston is Re-elected President—Omemee News.

OMEMEE, Jan. 31.—A meeting of the Omemee Cemetery Board was held on Monday afternoon. With the exception of the directors, the same officers as last year were elected. They are as follows: President, R. H. Johnston; Sec.-Treasurer, O. G. Williamson. Directors: William Robinson, H. Lamb, Walter Magee, J. T. Beatty, G. Switzer, B. Sanderson and S. Carew.

Everyone was well pleased with the new pumping outfit, consisting of the pressure tank system which was installed last summer, and to the caretaker, Mr. Paragreen, who has done much to add to the beauty of the numerous plots which were growing wild, goes the praise of not only the Board, but the community at large.

On Friday afternoon a meeting of the Agricultural Society wa held in Omemee. The reports of last year were given, showing very satisfactory results. Several enterprising farmers had entered the standing field competitions in oats and other grain and were successful in winning cash prizes for Emily township. Three of the contestants, Messrs. Wesley Wilson, Vincent Jones and William Burgess, received a sufficient number of points to be eligible to enter competitions at Toronto and Ottawa, where they again came out victorious.

The following officers were elected for the ensuing year:—

President, Mr. B. Sanderson.

Vice-President, Mr. Joseph Bradley.

Sec.-Treasurer, Mr. O. G. Williamson.

Directors—Messrs. Isaac Fee, R. H. Johnston, W. Veals, W. Burgess, E. Switzer, D. Weir, R. Boyd, Norman Fee and D. H. Dick.

Personals.

F. G. Sandy, M.P.P. was a visitor to Toronto, on Tuesday.

Reeve L. A. Southworth is in Lindsay attending the County Council this week.

Mr. and Mrs. Havelock Fee, of Peterborough, visited the latter's parents, Mr. and Mrs. Samuel Grandy, on Wednesday.

Messrs. E. H. Mitchell, N. Clemett, E. J. Dunfee, R. Faulkner and F. Clemett motored to Peterborough on Thursday evening to witness the Hockey game between Toronto University and Peterborough.

COLDS THAT DEVELOP INTO PNEUMONIA

Persistent coughs and colds lead to serious trouble. You can stop them now with Creomulsion, an emulsified creosote that is pleasant to take. Creomulsion is a new medical discovery with two-fold action, it soothes and heals the inflamed membranes and inhibits germ growth.

Of all known drugs, creosote is recognized by high medical authorities as one of the greatest healing agencies for persistent coughs and colds and other forms of throat troubles. Creomulsion contains, in addition to creosote, other healing elements which soothe and heal the infected membranes and stop the irritation and inflammation, while the creosote goes on to the stomach, attacks the seat of the trouble and checks the growth of the germs.

Creomulsion is guaranteed satisfactory in the treatment of persistent coughs and colds, bronchitis, asthma, bronchitis and other forms of respiratory diseases and is excellent for building up the system after colds or flu. Money refunded if any cough or cold is not relieved after taking according to directions. Ask your druggist. Creomulsion Co., Limited

BOYS' LEICESTER JERSEY SUITS, ENGLISH IMPORTATION, WEDNESDAY
$3.25 EACH

The ideal Suit for boys. Warm, comfortable, good looking and good wearing Suits. Light blue, navy and sand. Every one all-wool. Each..... $3.25

THE J.C. Turnbull CO. LTD.

SAMPLE COMBINATIONS FOR MEN, ALL SMALL SIZE 40, 10 ONLY
4 ONLY SUITS. WEDNESDAY, EACH..... $1.90
4 ONLY SUITS. WEDNESDAY, EACH..... $4.25
2 ONLY SUITS. WEDNESDAY, EACH..... $5.50

Evening Dresses
Wednesday $16.50
Georgette-Taffetta

Many chic styles to choose from. Many with individual touches that add to their distinctiveness. Among the colors are orchid, green, maize, flame and peach. Good range of sizes for early buyers Wednesday, and all one low price, each $12.50

EVENING HOSE, TWO SPECIALS WEDNESDAY AT $1.59 AND $2.00

Some are heavy pure thread silk with lisle hem, others pure thread silk with 24-inch length of silk, garter section reinforced. 12 of the newest shades to choose from. All sizes. Wednesday..... $1.59 and $2.00

CREPE DE CHENE AND GEORGETTE SCARFS, $2.75 AND $3.95

Some in plain colors, others very smart choice color combinations. To wear on any occasion. Special selling Wednesday at..... $2.75 and $3.95

February Clean-up of Coats at $25.00

REGULAR VALUES UP TO $47.50—ALL ONE PRICE,
NEEDLEPOINT — DUVETYNE — BROADCLOTH

All good colors, including black. Some high-grade novelty tweeds. All fur trimmed. Well lined and interlined. Every one well tailored and all smart winter styles.

TWO ONLY LINEN LUNCHEON SETS
$1.98 SET

One Cloth and 4 Serviettes in each set. Wednesday, set.... $1.98

SINGLE BEDSPREADS, WEDNESDAY $1.98 EACH

Extra heavy quality. Blue and white only. Size 54 by 72 inches. Regular value, $2.50 each. Wednesday, each.... $1.98

HALF-PRICE FOR THREE FEATHER BOWS

Blue, champayne and rose. Regular $4.75 each. Wednesday Sale price, each..... $2.38

VOILE AND SILK HANDKERCHIEFS, WEDNESDAY 2 FOR 25c

Some are round in shape, others square. Many choice colors to choose from. A Wednesday special..... 2 for 25c

CHOICE EIDERDOWN COMFORTER

One only, size 66 by 72. Extra well filled. Very choice color combinations of rose, gold and black. Very special Wednesday..... $15.00

Bloomers, Vests and Drawers

"All one price." "All away below regular price." Vests are in cream, peach, orchid and pink. Long and short sleeves. Bloomers in white and grey. All sizes and styles. Wednesday special, each..... 69c

YOU'LL SELECT SEVERAL OF THESE
Smart Wash Dresses
WHEN YOU SEE THEM WEDNESDAY AT $2.89 EACH

Many have hand-embroidered collars, pockets and arm-bands. All are made of good washing materials. Eight different styles to choose from. Wednesday at, each..... $2.89

SAMPLES OF BETTER QUALITY, BETTER STYLE
Pouch Bags

All different. Fifteen only. Manufacturer's samples. All leather. Beautifully trimmed and fitted. Some new-born baby calf trimmed. Wednesday.....
$3.25 $3.95 $4.95 $5.95 $6.50 $8.50

Telfer Biscuits

Twenty-five boxes. "Fancy," "Assorted." Wednesday, box... 19c

Many Choice Stamped Pieces Attractively Priced

Stamped Pillow Slips .. 49c
Stamped Knife, Fork and Spoon Cases, each .. 39c
Stamped Buffet Sets.... 25c
Stamped Bedspreads, $1.98
Stamped "All Irish Linen" Towels, hemstitched, with colored ends, each .. 33c
Stamped Allover Aprons, each 39c
Stamped Runners, each, 59c
Stamped Cotton Card Table Covers, each 49c
Stamped Sateen Card Table Covers, each 69c

Fawn Skin Coating

In chucker shade. Save a dollar a yard on Wednesday, yard, $3.75

Choice Spring COAT Lengths

No two alike. Smart plaids and broken checks. All 54 inches wide. Some of the smartest of Tweeds for spring wear. Wedn'y, yd. $3.75

20 Dozen Stamped Cotton Aprons

Outlined, ready to cut and make up. Especially nice design. Stamped on extra quality grey cotton. Extra special Wednesday, each..... 29c

Twenty Stylish WINTER HATS Wed. $1.95 Each

Many showing early spring tendencies. All becoming styles. Regular values up as high as $5.95. All one price Wednesday, each..... $1.95

Basement Specials

GLASS TABLE TUMBLERS
Heavy quality. Made with heavy base. Special value for Wednesday at..... 6 for 25c

SALAD BOWLS
Made from lustre glass. Special value, each..... 15c

1-QT. GLASS JUG
Made from Colonial glass. Special value, each..... 49c

Women's Hose at 69c Pair

Nineteen shades to choose from Wednesday. Silk, silk and wool and all-wool. All sizes. Exceptional value at Wednesday's low price, many almost half-price, at, per pair..... 69c

THE BARGAIN BASEMENT

MEN'S HEAVY WORK SOX
10 dozen only. All in dark heather. Wednesday, pair. 19c

EXTRA HEAVY FLEECE-LINED VESTS
For small and extra large women. All with long sleeves. Wednesday, each..... 79c

BIG TABLE FULL OF CHOICE REMNANTS
Wednesday you will find Staples, Dress Goods, Wash Goods, Towelling, Sheeting, etc. All with very attractive prices attached to them.

GIRLS' AND SMALL WOMEN'S FLANNEL DRESSES
Sizes 8 years to size 34. Extra value Wednesday: $2.49

FLANNELETTE GOWNS
Pink, gold and blue only. All sizes. Wednesday special, 95c

BROADCLOTH SLIPS
Plain and silk stripe, in colors of blue, maize and orchid. Regular $1.45. Each.. $1.19

SATINETTE BLOOMERS
All in dark colors. Some plain, others fancy. Wednesday special..... 98c

15c Day in Basement Store Wednesday

Mixing Spoons .. 15c
Cake Turners 15c
Double Towel Rack, 15c
Cookie Lifters 15c
Egg Beaters 15c
Tumbler and Tooth Brush Holder .. 15c
Tooth Paste and Brush Holder 15c
Egg Lifters 15c
Ladels 15c
Strainer Ladels 15c
Strainer Spoons .. 15c
Measuring Spoons, 15c
Apple Corers 15c
Tumbler Holders . 15c
Wire Shelf 15c
Sink Brush 15c
Strainers 15c
Tooth Brush Holder, 15c
Toilet Paper Holders, 15c
Towel Racks 15c
Soap Dish 15c
Hanging Soap Dish, 15c
Glass Shelf 15c
Brackets 15c

Small Size Wash Board

Made from good quality wood, zinc faced and deep splash board. Special value, each..... 25c

CHINA CUPS AND SAUCERS
Made from clear white china, neatly decorated with small floral design. Two shapes and several decorations. Special value for Wednesday, Cup and Saucer..... 25c

In Peterborough Churches

TRINITY UNITED CHURCH

On Sunday and Monday, Trinity Church passed another milestone in its history. Very successful anniversary services were conducted when the high standard of former years was sustained. Rev. Dr. R. S. Laidlaw, of Erskine United Church, sustained his reputation as a forceful and eloquent evangelical preacher. In two masterly sermons he left a very deep impression upon the large and enthusiastic congregations gathered for the occasion. In the morning his theme was "Dwellers in Christ," a portrayal of the vastness of the privilege belonging to the Christians who enter into the full and complete surrender of their lives to Christ. In a very trenchant manner the distinguished speaker dealt with the spirit of self-complacency so manifest in modern days of living outside instead of inside the privilege belonging to the children of Faith. The tendency of the time was to drift with the age, rather than settling down in Christ. To the dwellers in Christ were revealed the deep secrets of God, and the revelation of his spirits which would make possible the new day when the deep spiritual forces would be released for the great tasks before the church at this time. The morning message was a close-fitting one, and left a deep impression upon a large and attentive congregation.

In the evening the theme was "The Immortal Hope," which the preacher developed along new and practical lines. The thought of immortality is a subject of personal interest to men. The verdict of Science, the verdict of Philosophy, the verdict of Revelation, all bear testimony to the belief in the life beyond. These were sustained by the great realities of life, such as personality, love, hope, and the law of progress. Nature leads to the invisible, the unseen. With Jesus the unseen was a deep reality. Life's incompleteness, Nature's indestructibility, all pointed to a life beyond. The evening message brought to a climax the deep spiritual note sounded throughout the day, and the congregation will look forward to a return visit of Dr. Laidlaw.

Miss Pearl Brock, who has sung so frequently, again delighted the congregation with her splendid voice. Her selections were well chosen, and added much to the successful services of the day. The music by the choir was of a high character, and was much appreciated by the congregation.

The fowl supper attracted a large crowd, over 500 being fed in the basement of the church. A splendid programme was presented after the supper, consisting of musical selections from Mr. Gliddon's orchestra; violin solos by Mr. Stewart Widdiss, and solos by Miss Brock and Mr. Maurice Park. The financial response was very gratifying, and Trinity Church enters with enthusiasm upon the new year.

ALL SAINTS', ANGLICAN.

Speaking from the text "If ye offer the blind for sacrifice is it not evil?" the Rev. W. M. Loucks, who was assistant curate at St. John's, when the South Ward Mission Building, now the Parish Hall of All Saints' Parish, was opened on Jan. 22nd, 1891, addressed the congregation on Sunday morning. The special services in commemoration of the semi-jubilee of the parish were concluded yesterday, and included the dedication of a window in the north wall of the church, as a memorial to Mrs. Sarah Cairns.

In the passage from which the text was taken the Prophet Malachi was rebuking the people of Israel for offering dishonor to God by giving Him poor sacrifices, acting on the principle that anything was good enough for God. In similar manner the speaker charged people now who know God's will, disobey it, thinking that anything will do for Him.

Speaking in the matter of God's house — it used to be considered by many people who wanted their own houses well furnished, that it should be bare and uncomfortable. Now it is considered that it should be well fitted up, and decorated.

In the matter of personal devotions the speaker said that most people say they have no time for morning prayers, and give God the end of the day, when they are worn out. They say the prayers they have said for years, without a change due to their changed conditions.

The devotion of lives to God was also taken up. The preacher referred to the practice of French Canadians of designating boys in childhood for the priesthood, and giving them green school badges as a mark of distinction. He urged parents to give up their children for the service of God. To those who might think it too late, as they had wasted their lives, he said that Jesus had died to save them from their sins and didn't want them to go back to them.

Rev. Mr. Loucks addressed the Senior Sunday school in the afternoon on Service, and preached again at the evening service. Special music was sung by the choir at both services.

LIBRARY SUITE FOR SEYMOUR PEOPLE

Mr. and Mrs. John W. Fairman Are Moving to Hastings.

CAMPBELLFORD, Feb. 1. — About sixty friends and neighbors on Wednesday evening gathered at the home of Mr. and Mrs. John W. Fairman, Seymour West, to present a memory token before they take up their new residence in Hastings.

The early hours of the evening were spent in games and music and before lunch was served the guests gathered in the living room. Mr. and Mrs. Fairman were seated in a prominent place and the following address was read by Miss Clemena Ivey, and a presentation of a seven-piece fumed oak library suite made to them:

Dear Mr. and Mrs. Fairman.—As you are about to depart from our midst, we feel it our pleasant duty tonight to show some slight mark of respect and to recognize in some tangible form our appreciation for the kindness you have shown towards us.

Your life amongst us has been a source of pleasure and you genial manner has gained for you the confidence and appreciation of a large circle of friends.

Your loss to the community is felt by all, but lessened by the knowledge that you are not going far beyond our reach, and, in order that this expression of our regard and esteem for you may be shown in a more obvious manner, we request your acceptance of this library suite and ask you to value it not as something indispensable, but as a reminder of the many happy times that we have mingled together, and of the kindly feeling that the people of this district bear toward you.

As you enter into your new home, it is the sincere and heartfelt desire of all that you may long be spared to enjoy the greatest happiness, being confident that your qualities will carry you far towards the realization of your greatest hopes.

Signed on behalf of this community: Charles McArthur, John A. Ivey, Andrew Gowan.

Mr. Fairman replied on behalf of himself, Mrs. Fairman and family in well chosen words, expressing their regret at leaving the friends and neighbors where they have been residing, and extended an invitation for all to visit them in their new home in Hastings.

Financial News and Views

Latest Comment on Goids and Industrial Markets | Closing Quotations on the Principal Active Stocks

Quotations Over Stobie, Forlong and Co. Wire.

NEW YORK STOCKS.

	High	Low
Atchison Rly.	164¼	..
Amer. Can.	46	45¾
Smelters.	142⅝	141
Baldwin.	153½	151⅞
Balt. and Ohio	109¾	..
Cast-Iron Pipe.	211¾	208¾
Ches. and Ohio	155	154½
Chandler.	10¼	..
Chrysler.	40¾	..
Dodge Bros. A	25½	..
Dupont De Nemours.	174½	173½
Famous Players	111	..
Fleischmann	46¼	..
General Motors.	154⅛	152¼
Hudson Motors.	56⅝	55⅝
Int. Harvester.	141¼	..
Inter. Nickel.	41¼	..
Coca-Cola	170	169½
Mack Truck	95¾	94⅝
Marland Oil	57¾	57⅛
U. S. Rubber.	61⅝	60⅝
Montgomery Ward	63	62¼
White Motors	56	55¼
U. S. Steel.	157½	156⅞
Yellow Cab.	27⅜	27

MINING STOCKS.
Gold.

	Asked	Bid
Argonaut Gold	43	41
Baldwin.	3	..
Barry Hollinger	86	85
Con. West Dome.	17	16
Dome.	950	925
Goldale.	27	26
Gold Hill.	45	44
Hollinger	2275	2125
Kirkland Hunt.	29	26¾
Kirkland Lake.	95	92
Lake Shore.	1825	1719
McIntyre	2600	2525
Night Hawk	5	..
Porc. Crown	9¾	..
Premier.	191	..
Corona	25	24
Duprat	25	23
Aconda.	29	..
Teck Hughes.	635	610
Tough Oakes B	60	58
Vickers	131	..
Vipond Cons.	171	166
W. Hargraves	980	975

Silver.

Beaver	68	67
Capitol	33	32
Castle	125	121
Everett	5¼	..
Keeley	170	161
Mining Corp.	340	325
Nipissing	1000	985

Unlisted.

Amulet	165	160
Area.	60	58
Coniarum	66	65
Laval-Quebec	37	35
Noranda.	2200	2150
Grover Daly	23	21
Macassa	31	30
Howey	50¼	..

CHICAGO WHEAT.

	High	Low	Close
May	141⅝	140⅝	141⅝
July	132¾	132	132¾
Sept.	129¾	128¾	129¾

CHICAGO RYE.

May	108⅜	107½	108⅛
Sept.	98¾	98¼	98¾

CHICAGO CORN.

May	80⅝	80	80¼
Sept.	86	85¼	85⅞

CHICAGO OATS.

May	47⅛	46⅝	47⅛
Sept.	46	45⅛	46

WINNIPEG WHEAT.

May	138¾	137⅛	138¾
July	137⅛	136	137⅛
Oct.	127½	126½	127½

WINNIPEG OATS.

May	58¾	57⅛	58¾

Wheat Falls When Rate From Argentine Lowered

CHICAGO, Feb. 1 (Canadian Press).—Coincident with the decline in freight rates from the Argentine, wheat averaged lower in the early dealings to-day. Argentine shippers were also reported as offering wheat in larger quantities. Opening at 3-8c decline to 1-8c advance, wheat held near the initial range. Corn, oats and provisions were easy, with corn starting at a shade to ¼c off and later showing an additional sag.

Opening prices: Wheat, May 140 7-8; July 132. Corn—May 80 3-4; July 84. Oats—May 47¼; July 47¼.

Seagram Leads Upturn To a New Record High

TORONTO, Feb. 1 (Canadian Press).—Seagram led the moderate upturn on the Toronto Stock Exchange to-day, climbing to a new record high of 21 1-8 in dealings that amounted to more than six thousand shares. The high was a point and an eighth higher than yesterday. Hiram Walker, Goderham and Worts and Industrial Alcohol shared in the great activity, Walker firming 5-8 at 39 3-8, G. and W. holding firm at 48½, and Alcohol strengthening an eighth at 24 5-8. International Nickel firmed a quarter at 41½. Barcelona was a half higher at 114½, and British Columbia Fishing advanced one at 26.

Hollinger Advance Marks Toronto Mining Exchange

TORONTO, Feb. 1 (Canadian Press).—Hollinger's remarkable advance of two dollars at 22.50 was the feature of this morning's session of the Standard Mining Exchange. Dealings in the stock were comparatively heavy. The rest of the list mostly was firm, although a number of recessions were shown. On the firmer side Teck Hughes advanced seven at 6.17, Area one at 58, and Amulet four at 164, while Noranda climbed 85 cents at 21.75. Argonaut softened a half at 42, and Castle Trethewey was four lower at 121.

Oil Shares' Revival Shares Rail Limelight

NEW YORK, Feb. 1 (Canadian Press)—A revival of activity and strength in the oil shares and the resumption of bullish operations in the so called "Merger Rails" divided the chief speculative interest in today's rising stock market. Wheeling and Lake Erie preferred was sensational individual performer, soaring nearly 11 points to 74 3-4, a new high record price since the re-organization of the road in 1916 and nearly thirty points above the low level of last month. The common hovered around 64. Western Maryland common and second preferred jumped about five points each to new peak prices. Other rails also displayed a strong undertone.

Accumulation of the Oils was based on reports of an improved trade position reflected in recent price advances. Houston and Atlantic Refining led the advance in that group. Rubbers were bid up on reports that a further decrease of ten per cent had been ordered in shipments from British possessions.

Laclede Gas, Western Union, Warren Brothers and Weber and Heil-Brener were among the outstanding strong spots in the specialty group.

A Wide Range of High-Grade Bonds

Each month we issue "Investment Securities", a booklet which contains an extensive list of investment opportunities which bear our recommendation.

From such a wide diversity of offerings — a few of which yield over 7%—it is never difficult to select securities to suit your particular investment requirements.

A card will bring you a copy of the February issue of "Investment Securities" by return mail.

The National City Company
Limited
Head Office — St. James and St. Peter Streets — Montreal
10 King Street East TORONTO | 204 Blackburn Building OTTAWA | 71 St. Peter Street QUEBEC

WOMEN'S PAGE

SOCIETY

Mrs. H. Sculthorpe of Port Hope is the guest of Mr. and Mrs. C. G. Graham, Gilmour street.

* * *

Miss Gladys Costello left yesterday morning for Rochester, N.Y., where she will enter St. Mary's Hospital as a nurse in training.

* * *

Mrs. V. Eastwood, Senior, who is ill in Nicholls Hospital, is getting along as well as can be expected.

* * *

Friends of Mr. N. T. LaPlante, Lock street, are congratulating him on the attainment on Sunday of his eighty-seventh birthday, in good health and spirits.

* * *

Mr. T. Cronin, who has been ill in St. Joseph's Hospital, returned home on Sunday.

* * *

A pleasant small tea for the newcoming girls and women to Canada was held in the green room of the Young Women's Christian Association yesterday afternoon, when it was decided to form a social club, to meet at the Y.W.C.A. on Thursday evenings, to which all newcomers will be welcome. Tea was poured by Mrs. E. E. Harvey.

* * *

Mr. Richard Bolin of Rochester N.Y., is in the city for the funeral of his sister, the late Miss B. G. Bolin, which takes place to-morrow.

* * *

Dr. J. J. Craig is spending a few days in Toronto this week.

* * *

Mrs. F. C. Hungerford, George street, entertained a number of her friends at bridge last evening.

LADIES' AUXILIARY OF Y.M.C.A. MEETS

Annual Meeting Held, Reports Showing Successful Year.

The annual meeting of the Ladies' Auxiliary to the Y.M.C.A. took place on Friday, with a good attendance. Election of officers took place and reports were read. At the conclusion of the business session, refreshments were served by the Social Committee and a social hour spent.

Plans were made for the holding of a Valentine tea in the reading-room of the Y.M.C.A. on February 14th.

The election of officers was as follows:

Hon. President — Mrs. William Davidson.

President—Mrs. G. H. Roper.

1st Vice-President — Mrs. Harry Foote.

2nd Vice-President—Mrs. Thomas Hooper.

Secretary—Mrs. Bert Jackson.

Treasurer—Mrs. Percy Fitzgerald.

Convenor of House Committee—Mrs. J. J. Turner.

Convenor of Social Committee—Mrs. R. J. Martin.

The report of the secretary, Mrs. W. R. Breyfogle, showing a very successful year just ended, follows:

The Ladies' Auxiliary of the Y.M.C.A. meets in the reading room on the fourth Friday of each month, with the exception of the summer months.

The object is to make plans for the comfort of those residing in the building and to secure needed supplies for the dormitories.

On October 6th a tea and sale of home cooking was held, at which time a nice sum of money was realized to aid in buying supplies.

The convenor of the house committee has met with the directors to help in arranging for decorations.

The Auxiliary inspected the building early in the year and again after the renovating and decorating had been done, and were very much pleased with the improved conditions.

The ladies assisted in serving suppers to the canvassers during the financial campaign in April and supplied 30 home-made pies for the boys' work conference in October. Also looked after the finding of rugs for the bedrooms.

The following articles have been bought during the year: Half dozen bedspreads, 48 2-3 yards of curtain material, 9 yards of sheeting, 3 doz. pillow cases, 3 large tablecloths, 7 doz. hand towels, cooking utensils.

Woolworth Tower Steps Climbed In 9 Minutes

NEW YORK, Feb. 1 (Special by United Press) — Racing two steps at a single stride up the fifty-nine flights of stairs in the Woolworth Building and Tower, loftiest building in the world, Leon Avazian, 16-year-old student from the Alexander Hamilton High School, Brooklyn, who lives at 118 Clarkson Avenue, Brooklyn, nailed up the record time of nine minutes for the climb yesterday afternoon while his pal, Charles Vitters, 16, and also a pupil at Hamilton High School, of 288 Linden Boulevard, Brooklyn, followed him a close second with the time of eleven and a-half minutes.

About 22 per cent of the members of the city legislative bodies in the Russian Soviet Union are women.

Evening Examiner "Ideal Fashions" by Jean Betty Hamilton

A Smart Daytime Dress

Decidedly smart is the daytime dress shown here. The skirt has an inverted plait in each side seam and is joined to a bodice of unusual design, while the back is in one piece. A belt fastening at the sides achieves the modish two-piece effect. The long dart-fitted sleeves are finished with shaped cuffs to correspond with the bodice in cut, and the collar is of the becoming convertible type. NO. 1504 is for misses and small women and is in sizes 16, 18 and 20 years. Size 18 (36 bust) requires 3¼ yards 39-inch material, or 2⅝ yards 54-inch. Price 20 cents the pattern.

The secret of distinctive dress lies in good taste rather than a lavish expenditure of money. Every woman should want to make her own clothes, and the home dressmaker will find the designs illustrated in our new Fashion Book to be practical and simple, yet maintaining the spirit of the mode of the moment. Price of the book 10 cents the copy.

Pattern Purchase Coupon

Address Fashion Department, Evening Examiner

No. .....Street .....

Name .....

Pattern Number .... Size ...

Town .....

Province .....

Amount Enclosed .....

Price 20 cents each—coin preferred

STUDIO RECITAL.

Pupils of Miss M. Rome and Mr. R. Rome Give Good Programme.

A pleasing studio recital was held on Friday evening at the home of Miss Marguerite Romé, Sherbrooke street, when piano pupils of Miss Rome gave an interesting programme assisted by violin pupils of Mr. Roy Rome. The musical programme was preceded by an interesting talk on Anton Rubenstein, given by Miss Rome. The programme was as follows:

Etude, "Mountain Gnome," played by Jennie Herd; "Joyful Play," by Jean Cowling; "Haymaking," by Geraldine Kennealley; "Barcarolle," from "The Tales of Hoffman," by Mary McDougall; Etude and Gavotte; "The Tambourine," by Harold Frost; "Will o' the Wisp," by Gladys Byers; Godard's "At Morn," and Rubensteins' "Melody in F," by May Holmes; Paul Wachs "Pervenche," by Olive Rome, and violin numbers: "June Days," by Delbert Coward; "Valse" by Eddie Reid; Beethoven's "Minuet in G," and "Deutsche Dans" by Kenneth Gadd.

MARMORA NEWS.

MARMORA, Feb. 1.— Miss Lillian Mills, of Ivanhoe, spent the week end with her friend, Miss Hilda Phillips.

Mrs. C. Jones is confined to the house through illness.

At St. Paul's on Sunday morning the choir rendered the anthem, "Consider and Hear Me." There was a large attendance of worshippers. The rector discoursed on "The New Covenant."

Seven and one-half million women sought instruction in cooking from their local gas companies during the year just ended, according to figures compiled by the American Gas Association.

SAINT and SINNER

By ANNE AUSTIN

(Continued from yesterday.)

For years the entire Lane clan had gathered at the Myrtle Street home of Jim Lane for Thanksgiving dinner, and Faith had determined that Cherry's wedding should not interfere with the tradition. For days she had baked and cleaned house in preparation for the big feast day. A lordly turkey, the largest that Jim Lane could find in the city, was ready for the oven before the other members of the family straggled into the dining room for a late breakfast. Dinner was to be at two o'clock, and the eight guests would begin to arrive by noon.

Thanksgiving breakfast was as traditional as Thanksgiving dinner in that old-fashioned household. By nine o'clock Faith was ready to serve the fluffy, delicately browned buckwheat cakes and the crispy friend link sausage. Hours of work lay ahead of her before she could summon the fourteen hungry diners to the feast. The wide sink board was piled high with celery, lettuce, cauliflower, sweet potatoes, carrots and parsnips, and ranged in the window was a row of glasses, filled with ruby-red cranberry jelly, made the day before.

"Do you think we've got enough food in the house?" Mrs. Lane sighed over her first cup of coffee.

"Food enough?" Faith retorted wearily. "I've baked enough for a regiment. I think it's positively indecent to eat as much as this family does at Thanksgiving and Christmas. By the time I get it all cooked I hate the sight of a chocolate cake or a stuffed turkey. I've asked Bob Hathaway for dinner," she concluded, with a glance at her father's troubled face.

"That's good—glad you did," he answered, with more enthusiasm than he had shown for weeks.

"Gee, so am I!" "Long" grinned embarrassedly. "Say, Sis, Fay's folks have all gone to Chicago for Thanksgiving and she didn't go because her grandparents are sore at her—you know!" He flushed at his necessity to allude even so indirectly to his sweetheart's runaway marriage of the year before—a marriage which had been promptly annulled because of the extreme youth of both bride and groom.

"Oh, well," Faith sighed, then forced herself to smile warmly. "One more won't make any difference, I guess. Tell her to come along. Do you know whether Cherry's up yet, Mother? I hope she does sleep late."

"I'm up," a languid voice from the doorway answered. "Couldn't sleep. Lord, I'm dead, simply dead. I'll be glad when all the fuss is over.

Faith, studying the pale face that was usually so vivid, saw a flicker of fear and distaste in the shadowed topaz eyes, that gave the lie to her last words. No, Faith thought sadly, Cherry would not be glad when it was all over.

"Could I have just a glass of orange juice, Faith darling?" Cherry dropped into a chair and stared with lip-curling distaste at the platter of sausages and their syrupy pancakes on the plates about her. "Did I hear you say Fay Allen is coming to dinner, Junior? I'm glad she is. I—I like her, Long. She's a good kid, and I'm sorry for all the nasty things I've said about her. Did Aunt Hattie get the hem right in your dress, Muggy?"

"I guess so," Mrs. Lane sighed. "I hardly knew whether I was standing on my head or feet. Hattie talked so hard and fast while she was fitting it. I told her if she wore that old black taffeta of hers to the wedding—"

"Oh, let's don't talk about the wedding!" Cherry burst out petulantly, her childish lips quivering. "Wedding, wedding, wedding! I haven't heard anything else 'till I think I'll shriek. Who's got the paper?" she demanded, inconsistently. "Did they use the pictures?"

"Here it is! There's nearly a whole page about the weddin'" Joy shrilled from the living room, where she had been so absorbed in contemplating the miracle of her own picture in the paper that she had ignored repeated calls to breakfast. "They've got my picture, too, Cherry! Right spang in the middle of the page!"

"Give it here!" Excitement brought color and sparkle into Cherry's tired little face. "Oh, Muggy, we're simply spread all over the society page. Listen—'May and December Wedding Most Impressive of Season'! I wish they'd lay off that 'May and December' stuff."

She was still staring in fascination at the extravagant layout of pictures and headlines when the family had finished breakfast. Faith, clearing the table, was thankful that it took so little to restore her good spirits.

"I'd give anything if the whole darn outfit of kinfolks wasn't coming!" she flung down the paper and stared at Faith with suddenly tragic eyes. "I feel like I can't possibly go through the day. They'll be picking at me all day long. And you'll be dog-tired when it's all over. Can I help you, darling?"

"I want you to rest," Faith told her fondly.

"Rest?" Cherry's voice was bitter. "I didn't sleep a wink all night. I've got to keep so busy today that I won't have time to think. If I think—oh my God, Faith! What am I doing? What am I doing? Faith!" Her voice rose in a shrill crescendo of fright and pain, then broke on a flood of tears.

(Copyright, 1926, NEA Service, Inc.)

(To be continued.)

HOROSCOPE

The Stars Incline, but do not Compel.

(Copyright, 1927, by the McClure Newspaper Syndicate.)

WEDNESDAY, FEBRUARY 2, 1927

Although one benefic aspect is strong today, astrologers read much that is adverse and see the rule as rather unfavorable to dwellers on Earth.

Finance and labor are likely seriously to clash under this direction of the stars which indicates new economic problems.

It is a most unfavorable day for pushing one's interests in business and distinctly hostile to all promoters.

There is a forbidding aspect for those who would seek employment of any sort and they will profit by delaying any sort of initiative.

Trouble or at least anxiety over bills may be emphasized while this sway continues and it is best to avoid financial settlements until a more encouraging configuration prevails.

This is an auspicious sway for newspaper and magazines. Editors and publishers will profit, for there will be much thrilling world news in the new year.

A London astrologer prophesies a great scandal in Great Britain, which may shake the foundations of government.

Military movements will focus attention in England where there will be much excitement regarding public affairs.

France and Great Britain are to exchange many diplomatic messages and some sort of financial agreement concerning Germany is to be reached, the seers foretell.

New alliances among nations are foreshadowed and the world will be greatly disturbed in 1927.

Many market fluctuations in staple products may be expected and speculation will be widespread, if the stars are read aright.

Devastations of many sorts are prognosticated for European countries, where there will be much loss of life.

Persons whose birthdate it is may have temptation to indulge in law suits, but this should be resisted. The year will be comparatively uneventful.

Children born on this day may be sensitive and easily tempted to quarrel. They usually are gifted, but they must be wisely directed.

PATRIOTIC LEAGUE ELECTS OFFICERS

Mrs. R. H. Parsons President of Ashburnham Ladies For 1927.

The annual meeting of the Ashburnham Women's Patriotic League was held last evening at the home of Mrs. John Butcher, Burnham street, when election of officers for the year was made, as follows:

Honorary president, Mrs. R. B. Rogers; president, Mrs. R. H. Parsons; 1st vice-president, Mrs. Wilena Taylor; 2nd vice-president, Mrs. G. L. Hay; corresponding secretary, Mrs. T. N. D. Kelly; secretary, Miss E. Scott; treasurer, Mrs. T. H. Glover; Social committee, Mrs. D. A. Lawrence and Mrs. A. S. Couper; Flower committee, Mrs. Carleton Perry and Mrs. F. Sedgewick; Telephone committee, Mrs. I. Mein, Mrs. J. Butcher, Mrs. C. Perry and Mrs. A. Wright.

The next meeting of the League will be held on Monday, February 28th, at the home of Mrs. A. S. Couper, Engleburn avenue.

SOAP SUGGESTION.

There is a certain degree of economy in buying soap in quantity, because it hardens as it stands, and hence goes further as it ages.

DRESS

By MARY MARSHALL

A jumper of green and gold lame is combined with a pleated skirt of cloth of gold to make a wearable little evening frock.

There are women who are giving up the jumper as part of their sports wardrobes in favor of the neat tailored jackets which carry with them an air of boyishness that is still considered desirable. We still cling to the jumper as it appears in evening dresses or as part of the more or less formal velvet costume.

One thing that was considered very desirable about the jumper—the fact that it went on over the head and needed no fasteners—makes it less desirable now when it appears in its original, slip-on guise. When the tousled bob was the fashion no one minded the somewhat dishevelling process of slipping on a jumper over the head. Now, though hair is usually cut shorter than ever, the fastidious woman is as anxious not to disarrange her carefully arranged sleek hair as she was to avoid disarranging long hair elaborately held in place with pins and hair net. It is for this reason that for informal wear the short tailored jacket has gained favor over the sports jumper. The evening jumper with its deeper neckline may be donned with less danger of disarranging the hair, but is often made with an opening at one shoulder, that fastens with snappers, and the higher necked afternoon jumpers are frequently of this sort.

In Paris where the two-piece velvet suit has been more generally adopted as a rather formal afternoon costume the silver or gold jumper has been its most frequent bodice. Sometimes these are perfectly plain—but those of striped lame have enjoyed and still enjoy much favor also. They are, of course, inspired by Patou's famous sports jumpers with wide horizontal stripes. In the case of the lame jumpers one set of wide stripes is of gold or silver, while the alternating stripes are of wine, blue, green or black to match the velvet skirt and coat with which they are worn.

In many ways they have departed from the original jumper. Some of them are finished with pleated frills at collar, cuff and around the hem. Some of these metal jumpers are heavily wrought with sequin embroidery so that they present the effect of a coat of brilliant armor.

(Copyright, 1927, McClure Syndicate.)

Browning Case Sickens He-Man, Says Sunday

BIRMINGHAM, Feb. 1 — (United Press).—"It sickens a red-blooded he man to see a publicity hunting old reprobate like Browning chasing a young squab like Peaches," commented the Rev. Billy Sunday yesterday when asked his opinion of the separation trial in progress at White Plains, N.Y.

"Bunny Browning is a fool," volunteered the evangelist. "But that Peaches, she is not such a fool. Neither of them is over-burdened with commonsense."

They'll come back HUNGRY for it!

Do not fail the kiddies, mother! Be sure there is a tin of FRY'S always in the house. A steaming hot cup of FRY'S at breakfast and another when they come in from play in the afternoon will help to keep them happy, vigorous and free from colds and sickness.

To make sure of the delicious FRY flavour follow the recipes on the tin.

211

The OLDEST COCOA and CHOCOLATE HOUSE in the WORLD

HUMOROUS LECTURE AT ALL SAINTS' HALL

Rev. W. M. Loucks Gives Address on Tour of Western Europe.

A travel talk that combined descriptions of the grandeur and dignity of the scenery and buildings in Western Europe with accounts of humorous episodes of the journey was "The Parson Abroad," given by Rev. Walter M. Loucks, of Holy Trinity Church, Toronto, in All Saints' Parish Hall last night. At times the speaker's humorous anecdotes had his audience convulsed with laughter, while at others the descriptions of solemn scenes and famous places inspired feelings of a graver nature.

Mr. Loucks sailed from Montreal to Liverpool, went direct to London, then went up through England to Edinburgh and Aberdeen, back south to England and across into France, Belgium, and Holland, winding up with a journey across the south of England.

Among the most touching of his references were those to the tomb of the Unknown Soldier, with its constant crowd of mourners and its decorations of flowers. When he was there the beautiful wreath of orchids in a silver holder, sent by the King of Siam, lay side by side with the tiny bouquet of garden flowers, wrapped in brown paper, the tribute of some soldier's loved one. The reverence paid by all to the Cenotaph was also remarked by the speaker, who said that every man, even if he passes it a hundred times a day, raises his hat as he goes by, a custom which he thought might well be copied here.

The field of Waterloo, a battle insignificant beside some of the engagements of the recent war in point of size, but of immense importance on the history of Europe, and the mole of Zeebrugge, scene of one of the most daring exploits of the Great War, were visited by the speaker, who remarked on the feelings, first of awe, and then of pride that he too was British, which were inspired at these places.

Extremely humorous were the descriptions given by the speaker of his visit to the Midway at Wembley, where he patronized the roller-coaster, and slid on a door mat down a long incline into a bowl, where dozens of people stood laughing at the antics of those who made the descent. His description of an encounter, during the consecration of Liverpool Cathedral, with a Welsh clergyman who viewed with suspicion his attempts to strike up an acquaintance, was also very amusing.

The beauties of English scenery and the dignity of the great cathedrals of England made a profound impression on the speaker, who conveyed to his audience something of the spirit of their effect on him. He spoke in highest terms of the reception given him wherever he went, the people receiving him with courtesy and hospitality and doing all in their power to help him enjoy his holiday.

A musical programme was given, consisting of violin selections by Mrs. Percy Hooper, and solos by Miss Daisy Murray and Mr. Jarvis. The solo sung by Miss Murray was "Land of Hope and Glory," which the speaker said he had had sung every time he gave the lecture. The whole audience united in singing the chorus, followed by the National Anthem. Expressions of thanks were conveyed to the speaker and artists by W. H. Butler, and seconded by Mrs. John Davidson.

Drunk, Says Physician Prisoners Gravely Agree

LONDON, Feb. 1 (Canadian Press).—After pleading guilty to intoxication and disorderly conduct, the Earl of Northesk was fined forty shillings and costs in Police Court yesterday.

Lord Northesk, who received a great deal of publicity in 1923 when he married a "Follies" girl, Jessica Brown, in New York, was arrested in the early hours of Sunday, with Charles Kearly, a friend, who was also fined. Their shouting and singing had aroused the attention of a policeman who discovered they had uprooted a lamp post. A doctor who examined them, gave the opinion that both were intoxicated, and they gravely agreed with him.

SUNDAY SUPPER CLUB MEETING

Young Men Gather at Y.M.C.A. and Hear Interesting Talk.

BY MR. WEARING.

In the Y.M.C.A. on Sunday afternoon about forty boys gathered around the fireside and sang hymns and then they were served with supper by the members of the Leaders' Corps, who were the hosts of the evening.

This is a weekly event which has been started by the officials of the Y.M.C.A., and Joseph Wearing is to give a Bible talk each night at the supper table. On Sunday night his subject was the life of Caleb. Mr. Wearing, in choosing this subject, said he desired to take a man who has been a success but of whom little was heard or known. Next Sunday will be the unsuccessful man, and for this position he has chosen Absalom.

The main point in Mr. Wearing's address was the manner in which Caleb and Joshua brought back their report after spying out the land of Canaan. They reported what they saw and they did not fear the Canaanites, for they believed God to be on their side, and with His power and assistance they were willing to go ahead and take the land.

In closing, Mr. Wearing asked the boys to stick to their jobs, although they might be dissatisfied at first and did not like the idea of commencing at the bottom of the ladder. In time through faithfulness to work and to their employer they would rise to heights unattained by anyone who failed to stick with his job.

CEREALS IN JARS.

When you open cereals of any kind put them in a tight jar or can. Left in an open box, they attract insects.

THE SWISS FAMILY ROBINSON

Announcing a Discovery

Petes Deadlocked With T.C.C. After 30 Minutes Overtime

PADDLERS COME FROM BEHIND THREE TIMES DURING STRUGGLE AND HOLD PETES IN OVERTIME

Questionable Goals Allowed by Referee Rutherford Enable Them to Tie

FINAL SCORE 4-4

Up and Down Style of Hockey Makes Ideal Game for Fans.

(By F. D. C.)

TORONTO, Ont., Feb. 1.—The Petes came within 37 seconds of a victory last night over the Toronto Canoe Club at the Arena here that would have given them a stranglehold on second place, but with the game almost over the Paddlers tied the score at 4 to 4 on a very doubtful play, and the two tired but game teams played 30 minutes' overtime without breaking the deadlock.

The 4-4 tie gives each of them a point so that the Petes remain in second place.

Eddie Wright's team, however, should have had a win. The goal that sent the teams into overtime was scored by Joe Wright after a scrimmage in front of the Peterboro nets, during which Joe Dwyer was being held down by a Paddler forward. The puck finally got loose, and with Dwyer still pinned by the Canoe Club attacker, Wright lifted it over the pile into the net.

It was interference, plain and simple, and Referee Murray Rutherford should have disallowed the goal. In spite of the Petes' protests, however, Rutherford held that the play was legal, and the Blue and White team had victory snatched out of their hands when the game seemed to be safely in the stick bag.

This goal was not the only questionable one scored by the Paddlers, who tied the score in the second period on a rush in which two men loafing twenty feet offside broke with the puck-carrier. The play should have been stopped as soon as the loafers were noticed, but Rutherford allowed it to go through and a score resulted. Lou Marsh was to have handled the game, but was unable to be on hand, and the substitute official had a bad night, getting in wrong with both clubs. However, the Petes were the worst sufferers by reason of the two tainted goals secured by the Paddlers.

It was a grand game of hockey, noted by Queen City fans as one of the best of the season. It was fast going all the way, and the last period and the extra sessions were crammed full of thrills. The Petes took an early lead, getting the only two goals of the first period. The Paddlers tied it up with a brace in the second, and each team scored twice in the last twenty minutes. The Petes were ahead three times during the game, while their rivals never were out in front.

Both teams showed plenty of speed, good stick-handling, and flashes of effective combination, and the up and down the ice nature of the play made it an ideal game from the spectators' standpoint.

While the whole squad turned in a nice game, Ranger and Collins stood out in the Peterboro crew. Ranger, moved to centre ice, played his finest hockey of the year, and was the most dangerous attacker on the Petes' line-up, breaking rush after rush by clever checking. Ranger got two beautiful goals, and missed by inches twice after wonderful stick-handling. Collins too gave his best performance of the year, scoring two clever goals and giving a pass for a third, while his checking was of great assistance. Bogardis was not far behind in point of effectiveness, playing fine hockey, and Kane gave an excellent account of himself. Williams, not used as much as the others, gave all he had.

The defence pair both checked with good judgment, and each figured in a goal-scoring play, Collins contributing the finishing touch on both occasions.

Dwyer made a flock of fine stops and did not come out unscathed, having his cheek cut in a mix-up, and later being massaged over the head with a stick.

The Paddlers' ace was Art Smith, the shifty, fast-skating defence man, who was a real threat every time he sailed down. Smith scored two goals, and came close half a dozen other times. Baker performed brilliantly in the nets and up in front Bond and Grant were particularly prominent, with Mollenhauer showing flashes of fast hockey, and Mills, the former Lindsay player, showing his best stuff in the overtime periods.

A Flying Start.

Two smart goals by Frankie Collins in the first six minutes sent the Petes away to a flying start. Less than three minutes after the game got under way, Rose started a rush from his own blue line, skated around Goldsmith, and let drive a hard shot from outside the defence. Collins slipped in and batted the re-bound past Baker. Shortly after McLeod and Collins came down together, and Collins netted the rebound from McLeod's shot, putting the Petes two goals in front. They held their lead without much difficulty for the balance of the period, in fact came close to increasing it.

Early in the second period the Paddlers got their first goal, and it came with a man short. Smith bodied Ranger in mid-ice, and was fenced while Ranger retired for repairs. Almost immediately after Grant and Bond broke away, and the latter scored from close in. The goal put a lot of fight into the Paddlers, and they played hard, determined hockey for the balance of the period, giving Dwyer plenty to do. At that, the best scoring opportunity of the period saw Ranger miss by inches after stick-handling through the whole Paddlers' team and pulling Baker out of the nets.

There was no score until over three-quarters of the period had gone, when Grant broke away and passed to Smith, who scored with a side shot. The Paddlers had a couple of men loafing in centre ice on this play, and when the breakaway came McLeod was all alone on the Petes' defence. It was a very questionable goal, but Referee Rutherford overlooked the loafing and the score was tied. Rose threw his stick on this play and was penalized.

The Petes led twice in the third period but were overhauled on both occasions. The session was just nicely under way when Ranger and Bogardis broke together and, taking a perfect pass from Bogardis as the defence was reached, Ranger closed in at top speed, circled across the goal, and gave Baker no chance to save. Soon after Ranger was hurt when he was dumped by Wright, who drew a penalty while Ranger had to leave the ice for a while. Smith sewed up the game by a beautiful rush that carried him around the Peterboro defence and gave him a chance to slip a low one past Dwyer.

Smith came right back with another dangerous rush that came close to a score. Then Ranger returned to the game and shortly afterward put the Petes in the lead again when he took a pass from Collins and beat Baker with a high fast drive into the corner of the net.

That looked like the winning goal as the minutes rapidly flew by and the Petes successfully held out the desperate Paddlers. Then as the end of the period was in sight Collins was chased for charging Baker and soon after Ranger followed him for tripping, leaving the Petes two men short. It was Canoe Club's opportunity but McLeod and Rose ragged with the puck behind the Petes' net so effectively that the Paddlers failed to touch the disc until Collins was back. The danger looked to be over then but with less than a minute to go Canoe Club staged a determined rush and Dwyer had to make a nice stop to save a goal. He fell on the rubber, a Canoe Club forward fell on top of him, and there was a pile up in front of the Petes' net during which Dwyer had his face cut. Somehow the rubber drifted out to Joe Wright and with a Paddler still parked on top of Dwyer Wright lifted the rubber over the pile and scored. The Petes vigorously protested the decision but of course it went and the game was tied up, full time being called almost immediately after.

The three overtime periods were full of thrills, narrow escapes, fine goal-keeping, and great hockey but no goals. Both had plenty of opportunities but could not land the much-wanted marker. Both goalies made some great saves, Baker diving into a shot by Bogardis that looked to have him beaten and Dwyer robbing Mollenhauer when the latter was right in. The best chance of the overtime period, however, fell to the lot of Ranger, who in a beautiful rush in the last overtime period stick handled through everybody only to be foiled by Baker when the winning counter seemed certain.

The line-up:

Toronto Canoe Club—Goal, Baker; defence, Wright and Smith; centre, Goldsmith; right wing, Mollenhauer; left wing, Bond; subs, Grant and Mills.

Peterboro — Goal, Dwyer; defence, McLeod and Rose; centre, Ranger; right wing, Collins; left wing, Bogardis; subs, Kane and Williams.

Referee—M. Rutherford.

Goal summary:

First Period

1—Peterboro, Collins 2.56
2—Peterboro, Collins 2.30

Second Period

3—T.C.C., Bond 4.22
4—T.C.C., Smith 12.50

Third Period

5—Peterboro, Ranger 2.32
6—T.C.C., Smith 3.02
7—Peterboro, Ranger 3.38
8—T.C.C., Wright 10.11

Overtime

No score.

Penalties — T.C.C.: Wright 4, Smith 2, Bond, Goldsmith, Grant. Peterboro: Bogardis 2, Rose 2, McLeod, Kane, Collins, Ranger.

Mother Goose IN SPORTS

High diddle diddle, Big Bill is a riddle.
His title he recently tossed.
He'll soon be in France, where he has a good chance
To win it right back from Lacoste.

CHICAGO, Jan. 29.—Judge Landis, a trifle worn by his scandal investigation, plans a trip to Florida to recuperate. He intends to play golf for several weeks and then start a month's tour of all the southern training camps.

KITCHENER WINS FROM PRESTON

Riversides Lack Star Players Because of Flu and Lose 10—1

SEAGRAM STARS

KITCHENER, Feb. 1.—The Preston Riversides, weakened by the absence of three regulars, were beaten 10 to 1 here last night at the auditorium before a packed house. The appearance of the Riversides minus Talbot, Arnott and Hodgins was a keen surprise to Twin City fans and after the Green Shirts had scored four goals in the initial period it was just a question of how high the score would be. Talbot has been ill with the 'flu," while Arnott went to bed yesterday afternoon owing to the same cause, and Hodgins has a strained side. The Green Shirts were at full strength. The win puts the Green Shirts two full games out ahead of the Riversides, who are now a game and a half ahead of the Terriers and they meet the latter in two games shortly that will just about determine which of the two teams will get into the play-off.

The feature of the game last night was the playing of Cammie Seagram, who uncorked his best game of the season and he collected six goals, three of them within a two-minute period midway through the first session. Seagram was bouncing them in the corner out of the reach of Schmalz.

The last goal of the game also fell to Seagram, who drilled a fast one in from outside the defence and just inside the line with four minutes to go. The teams:

Preston—Goal, Schmalz; defence, Skelly and Julke; centre, Circuiro; wings, Clarke and Woodley; subs, McKenna and Reis.

Twin City—Goal, Fries; defence, Karges and Hinsperger; centre, Roth; wings, Gross and Hillmer; subs, Seagram and Hillman.

Referee—Mike Rodden, Toronto.

B. C. SHINGLES
I handle the best grades of British Columbia Shingles at best prices. Roofing and roofing materials our business.
FRED. H. ROWAN
607 Weller St. Phone 851

Telephone 780 When You Want Your
PIANO OR ORGAN TUNED
Player Pianos a Specialty
All Work Guaranteed
W. H. CUNNINGHAM
560 Weller Street

FEW CHANGES RUGBY RULES

"Forward Pass" May Be Tried in Exhibition Games

REDUCE PENALTIES

TORONTO, Feb. 1.—Very few changes were made in the rules at the meeting of the Canadian Rugby Union rules commission held at the King Edward Hotel on Saturday afternoon.

It was expected that the suggestion to introduce the "forward pass" would cause considerable discussion, and encounter much opposition, but such was not the case, owing to the Intercollegiate turning down the suggestion at a meeting in the morning, and President Stuart Forbes of the C.R.U., representing the Intercollegiate, withdrawing the suggestion.

In connection with the forward pass, while the matter was not officially before the meeting, it was discussed, and the opinion was that the introduction of the play was too radical a step without it being tried out, and the chances are that the play will be given one or more trials in exhibition games next fall. It it proves successful in opening up the play to an extent it may receive favorable consideration in a year's time.

The delegates expressed satisfaction with the present rules, and made only minor amendments to make them clearer.

The "no yards" penalty on a kick, by which the non-offending team received possession of the ball twenty-five yards in front of where the offense was committed, was considered too severe, and distance was reduced to fifteen yards.

In order to encourage passing on extension runs the penalty for the forward pass was reduced. Instead of being loss of the ball the penalty next fall will be loss of a down and ten yards.

In the past when a player kicked into his own scrimmage, no matter on what down, his team lost possession of the ball. This caused to reduce the number of attempts at field goals, on the first and second down, and the rule was changed so that in future if a player kicks the ball into his own scrimmage on the first or second down, and the ball is recovered by a member of his team, the offending team will be penalized ten yards and one down. Under the old rule and possession where the offense was committed was equal to a los of about forty yards with the team not in possesion often having no part in the play which gave them a forty-yard gain.

The penalty for holding was also modified. Instead of the player guilty of the offense being penalized for not less than three minutes and his team lose ten yards, the distance penalty will alone prevail. In future no player will be sent off the field for anything but rough play, and in future individual penalties will carry a stigma not previously attached to them. This change came after the longest discussion of the meeting.

The convert after touchdown was also altered. Last year the rule called for the ball to be taken straight out from the point where the touchdown was scored, at least 20 yards from the goal line, and that the effort to pick up the additional point be by means of a drop kick. The latter was an innovation that proved succesful. However, it was felt that in many cases a touchdown, scored at one side of the field was better earned than some directly under the goal posts, and in future the attempt to convert will be by a drop kick, from not closen than 35 yards from the goal line, the player making the attempt to select his point anywhere across the field This will permit allowance for a cross field wind and will also do away with the scrambling behind the goal line after the ball has been carried across, there being no need to try and carry it around behind the posts.

The suggestion to bar line men from carrying the ball received little consideration. The cry in recent years has been to open up the game and to make the offensive stronger, and any reduction in the number of men eligible to carry the ball would weaken the offensive.

BRISTLING BATTLES of BARE FIST DAYS

(MY LIFE STORY)
by Jack McAuliffe

CHAPTER TWENTY-THREE

One of the greatest fighters in the world has his career shortened and his heart broken by a man he had legitimately whipped once and one he was always superior of. I refer to Jack Dempsey and his knockout at the hands, or rather I should say the elbow, of George La Blanche, the French Canadian marine.

Dempsey easily knocked out La Blanche in 13 rounds at Larchmont, in 1886. In 1889 La Blanche was in San Francisco training under Jimmy Carroll, a British lightweight, who was an instructor at the C.A.C.

Carroll, not La Blanche, as everyone believes, invented the illegal "pivot punch."

It was a punch used with a swing starting from a left hand lead. The body would be swung clear around as on the heel as a pivot with the right arm up and the elbow stuck out shoulder high horizontal to the body. It was the theory that if the elbow did not strike the opponent on the jaw the fist was sure to land with terrific force and momentum.

Carroll taught La Blanche the punch and the fight was held Aug. 27, 1889.

In the 32d round La Blanche, who was getting an unmerciful beating and staggering along the ropes, suddenly went into to the ring, whirled and his ELBOW hit Dempsey a terrible smash.

Dempsey fell flat on his face and broke his nose.

I was angry at the illegal tactics used and determined to seek revenge for my good friend Dempsey. I determined to go out to San Francisco and paste this guy Carroll who taught La Blanche the pivot punch.

I started out for San Francisco with hardly a cent in my pocket and railroad tickets to Chicago. I met Jake Schaeffer, the billiard champion, there and he lent me $1000 to get to Frisco.

NOTE—In the next chapter McAuliffe tells of his experiences training for the Carroll fight and his fight superstitions.

JUNIOR CURLERS PLAY IN COBOURG

Campbellford Club Has a Rink Competing in Junior Tankard.

CAMPBELLFORD, Feb. 1. — James Gay and his youthful exponents of the roarin' game are in Cobourg to-day competing in the Ontario Junior Tankard, and local curlers are looking to "Jimmie" to repeat the success of the D. ..ict rinks last week. The rink is composed of Thornton Ibey lead, Gerald Bailey second, Charles Culver ice, and James Gay skip.

HOCKEY RESULTS

Hockey games played last night resulted as follows:

Senior O.H.A.

Kitchener 10; Preston 1.
xToronto C. C. 4; Peterboro 4.
x—30 minutes overtime.

Intermediate O.H.A.

xOshawa 4; Port Hope 1.
x—Oshawa wins group.
Belleville 11, R.M.C. 3.
Varsity II 4, Argonauts 1.
Brampton 2, Bolton 0.
xListowel 5, Palmerston 1.
x—Listowel wins round by 2 goals.

Junior O.H.A.

St. Andrew's 4, U.T.S. 2.
xNiagara Falsl 3, Hamilton 1.
x—Niagara Falls wins round 7-4.
Woodstock 7, Watford 2.
Kitchener 1, Stratford 0.
Galt 4, Guelph 1.
Orillia 2, Coldwater 1.

MENIE PLAY CLERKS TUESDAY EVENING

Winner Stands Chance Being in Finals Campbellford District League

BURNBRAE, Feb. 1.—Hockey is the main topic of conversation at all gatherings around this district and everyone is discussing the probable fate of the Menie hockey team. After a flying start, the local squad have dropped the last two games and are now on equal terms with the Clerks who have won their last two encounters. The game tonight between these two squads is bound to be hot, as Menie won the first game and the Clerks are out for revenge. The winner stands a good chance of being a finalist. Menie dropped a hard game on Wednesday last, when the Mill won 3—2 in 20 minutes overtime. With the addition of Sargin-son, just returned from Kingston, the Mill team were far stronger than previously, but on the night's play were in no wise superior to Menie. The winning goal was a decided fluke. Some have stated that Owens allowed the puck to slip through his pads, but such was not the case. The shot looked easy to handle but struck a loose piece of ice and was deflected to the opposite corner of the net, so that Owens never even touched the puck. Great credit is due to the little goalie for the splendid game he put up on Wednesday night, some of his stops being marvellous. Shillinglow is fast returning to his old time form and his lone dash through the whole Mill team to score the winning goal only a minute to go was the feature of the game. Hume was back again and while not as speedy as of yore, due to lack of practice and lack of condition, was good defensively and his knack of starting combination plays adds to the game from the spectators' point of view.

A national appeal is being made in England to raise $15,000 to cover the expense of a team of 10 British golf professionals to defend the Ryder Cup in the United States. The Britishers will also plan to compete in the British American championship.

JUNIOR HOCKEY TEAM FORMED

Armand Clement Moving Spirit in Organization of Omemee Boys.

OFFICERS ELECTED

OMEMEE, Feb. 1.—Mr. Armand Clement, a hockey enthusiast, who has resided in Omemee a short time, has organized a junior hockey team, and has already commenced drilling the team in preparation to meet the 'teen age teams from Peterboro if such can be arranged.

A meeting of those interested was called last Monday evening, and the following officers were elected; also a fee of 50c was attached to any members who care to join the club and render the assistance necessary to make the sport a success:

Hon. President — L. A. Southworth.

Hon. Vice-President—Dr. G. N. Earle.

Vice-President—M. D. Earle.

Secretary-Treasurer—F. A. McConnell.

Manager of team — Armand Clement.

Advisory Committee—The officers of club and J. Mackey, Howard Wilson, Floyd Parsons and Fred Parker.

On Wednesday evening the local hockey team and several fans motored to Peterboro, where they met the C.G.E. team in a lively game. Unfortunately for Omemee, the goal-tender, Mr. Stanley Tripp, suffered a blow in the eye before the game commenced and was handicapped for the first period. The game resulted in a score of 3-2 in favor of Peterboro.

CURLING NEWS

Scheduled curling games played on January 26th:

Dr. Lingwood	F Wannamaker
E H Northey	D Fitzgerald
E A Tanner	C. Waldon
B Q Dench	J J McFadden
Skip.....11	Skip..... 6
J Madill	W Robinson
R G Charlton	M P Coughlin
R J Jory	H Armstrong
W G Morrison	T Braden
Skip.....12	Skip..... 6
W W Yale	E S Kelsey
H Kidd	J Knox
A G Lawless	Dr. Renwick
J Millar	T Crawford
Skip.....10	Skip..... 6
G Davey	W A Payne
F Brown	W J Charlton
D H Webster	S J Charlton
P Spence	D H Charlton
Skip.....10	Skip..... 5
C Hunter	Rev. T M Wesley
G A Welbourne	Rev. S A Kemp
G H Spence	J E Galvin
G A Charlton	C S Tanner
Skip.....10	Skip..... 8

Scheduled curling games played on January 27th:

D Pugh	E S Kelsey
J A Porter	J Knox
H R Wagar	Dr. Renwick
J H Payne	T Crawford
Skip.....19	Skip..... 7
W. Robinson	G Northey
M Coughlin	E Watson
H G Armstrong	E W Bailey
T Braden	W Watson
Skip.....13	Skip.....12
Dr. Lingwood	J Northey
E H Northey	Rev. J J Garvey
E A Tanner	R D Murduff
B Q Dench	N Payne
Skip.....12	Skip..... 8
H G Fitzgerald	J Madill
H Sutton	R G Charlton
J M Simpson	R J Jory
J W Ridpath	W G Morrison
Skip.....16	Skip..... 5

No schedule games on Friday owing to O.H.A. game.

AT KEENE.

KEENE, Jan. 31.—The knockout schedule of the Curling Club was completed on Friday night, with Charles Mather's rink being the winner, with Robert Nelson's rink, skipped by William Hope, being the runners-up. The winners received shirts and the runners-up gloves.

The first games of the President and Vice-President schedule was started on Friday night, the ultimate winners to receive cuff links.

Knockout Final.

J. McFarlane	G. Rennie
H. McFarlane	H. Drummond
W. Fletcher	R. Stark
C. Mather	W. Hope
Skip 16	Skip 6

President and Vice-President.

R. Honey	F. Hall
D. Kempt	W. Bishop
M. McCarthy	A. E. Fletcher
C. Doris	H. Renwick
Skip 4	Skip 12
J. McFarlane	J. Dinsdale
H. Roache	H. Manley
H. McFarlane	M. Mather
C. Mather	S. Comrie
Skip 14	Skip 1
C. Longmuir	G. Rennie
H. Reid	F. A. Eason
H. Weir	R. Stark
J. L. Moore	W. Hope
Skip 14	Skip 4

HOCKEY STANDINGS

Hastings County League standing January 29:—

Team.	P.	W.	L.	F.	A.
Marmora	7	6	1	16	10
Stirling	7	5	2	17	11
Tweed	7	3	4	19	19
Madoc	7	0	7	13	25

SPEAKER PLAY WITH SENATORS

Will Make Up .300 Hitting Outfield for Washington.

CENTRE GARDEN

WASHINGTON, Feb. 1 (Canadian Press).—Tris Speaker has agreed to sign with the Washington Senators, according to word received here last night from Clark Griffith, president of the Washington club, who is now in Tampa, Fla.

The terms of the contract offered Speaker, who was cleared recently of charges of attempting to fix a baseball game, were not disclosed.

It is the intention of Griffith and Manager Harris to use Speaker regularly in centre field. He would be flanked in right field by Sam Rice and in left by "Goose" Goslin.

This lineup would give the Senators an outfield made up of .300 hitters; Goslin last season having averaged .354 at bat; Rice .337, and Speaker .304.

McNeely played centre field for Washington most of last season. He has signed for another year.

Bowling

LADIES VS. MECHANICAL.

The ladies' team rolled three games away from Mechanicals, and Mrs. Campbell had a real high three for a lady bowler of 591, with Miss Byers rolling 546, and singles of 207, 212 and 201. Hulfish for Mechanicals rolled 543, which was lower than the ladies' high three. It looks like a win for the ladies.

Ladies:				
L. Campbell	172	207	212—	591
M. Byers ..	164	181	136—	481
M. Buyers .	195	150	201—	546
A. Simpson.	166	...	...—	166
L. Wilson	104	137—	241	
	697	642	686—2025	
Mechanical:				
A. Spicer .	169	118	125—	412
J. Barnes .	128	129	108—	365
B. Hulfish .	196	173	125—	543
R. Walder .	201	165	119—	485
	694	585	526—1805	
Price Setting:				
Pacey	196	190	130—	516
Adams	236	158	214—	608
Edwards ..	152	208	185—	545
Cullwich ..	140	136	141—	417
	724	692	670—2086	
Induction Motors:				
Gates	144	166	222—	532
Fiester ...	126	97	139—	361
Hinton	139	188	85—	412
Shields . .	147	213	167—	527
	555	664	613—1832	
Switchboard No. 1:				
Shirley	215	149	147—	511
Gilchrist ..	153	96	134—	383
Canning ..	128	203	151—	482
Lowe	201	165	117—	483
	697	613	549—1859	
Industrial Control:				
Stewart ..	129	114	81—	324
Allison ...	132	158	71—	361
Crease ...	119	67	171—	357
Ross	104	79	127—	310
	484	418	450—1352	
Switchboard No. 2:				
Klein	201	195	176—	572
Cruthers ...	158	130	123—	411
Boyd	163	148	144—	455
Manning ..	158	165	175—	498
	680	638	618—1936	
A.C. & D.C.:				
Seaton ...	140	146	152—	438
Stewart ..	123	118	154—	395
Ottewell ..	137	169	156—	462
Hayes	213	151	198—	562
	613	584	660—1857	

Peterboro Canoe lost to Ontario Marble, when A. Murdock rolled 605 high three and Tocket, Murdock, O'Toole and Ahern had singles of 224, 249, 206 and 218. Walker had high three of 529 and high single of 213 for Peterboro Canoe.

Ont. Marble:				
Tocket	224	170	165—	559
A. Murdock	189	167	249—	605
O'Toole ..	142	131	206—	479
D. Ahern .	146	218	177—	541
Leonard ..	136	174	147—	457
	827	860	944—	
Peterboro Canoe:				
S. Murdock	170	183	124—	477
Watkins ..	172	144	213—	529
Searight ..	181	144	180—	505
Taylor ...	141	157	119—	417
Cullen	146	153	147—	446
	810	781	783—	

Large, Red Pimples Covered Her Face

Miss Mable Moore, Blenheim, Ont., writes:—"A short while ago my face was covered with large, red pimples. I tried several remedies, but all failed. At last a friend advised me to take

BURDOCK BLOOD BITTERS

and I took three bottles. I will never regret the day I did this as my face is entirely cleared up.

My mother has taken B.B.B. for headaches, and she hasn't had the least sign of a headache for a long time."

This valuable remedy has been on the market for the past 45 years; put up only by The T. Milburn Co., Limited, Toronto, Ont.

OUR BOARDING HOUSE — By Ahern

PHONE 1600

WE WILL SEND FOR YOUR COPY

Rates, if prepaid:
1 cent a word or figure for first insertion.
½ cent a word for repeats.
25 words, one time 25c
25 words, three times 50c
25 words, five times 75c
Minimum charge for any advt... 25c

ARTICLES FOR SALE a

WOOD AND COKE; PHONE 1537 for dry body hardwood, hard slabs, hemlock slabs and Solvay nut coke. W. J. Fitzgerald, Perry St. 26d-37-2358A

WOOD, DRY HEMLOCK SLABS, CUT, $3 per load; pine slabs, $2.50 per load. Phone 2828W. 3d-29,1,3-2617 A

GOOD CLOTHES WRINGER IN first class condition; cheap; apply 345 George S. 3d-29-2658A

SALE OF HOUSEHOLD FURNITURE including rugs; apply 536 Sherbrooke. 3d-29-2664A

PARLOUR RUG IN GOOD CONDITION; size 9 ft. x 12 ft; apply 35 Edison Ave., phone 511W. 3d-29-2680A

SMOOTH HAIRED FOX TERRIER Puppies, pedigreed and registered; apply 183 Bethune. 3d-29-2679A

CHOICE DRY BEECH, MAPLE AND Red Oak wood, 12 inches long, $11.00 per cord delivered. Phone 2097F. 6d-28-2591A

UP TO DATE RESIDENCE WITH all conveniences including furnace, hot and cold water, large bath room and garage; apply 215 Murray St., phone 141 or 2606J. 6d-29-2606A

A CHILD'S COT, BISSELL'S CARpet Sweeper, and a settee; 542 Wolfe St., phone 1866W. 1d-27-2668A

CHOICE POTATOES AND VEGEtables; A. J. Arnott, phone 2313W. 3d-29-2669A

GRAMAPHONE, WALNUT VENEERed, 64 records, eighteen dollars; fair condition; records alone worth the price; 692 Stewart, 1086M. 3d-28-2634A

QUILTS—PHONE 2676W. 6d-31-2646A

One 25 H. P. Steam Engine, in first-class condition, cheap Apply Box 2654, Examiner. 3d-28-2654.

TO RENT—Houses b

HEATED HOUSE, 687 GEORGE ST., nice and bright, extra warm, cheap, immediate possession; W. J. Hancock. 4d-29-2648B

NEW BRICK HOUSE, ALL CONveniences; phone 449. 12d-18-2661B

TO RENT—HOUSES b

HOUSE NEAR C.G.E., PHONE 1232J. 9d-30-2410B

26 PARK STREET, 5 ROOMS AND winter kitchen, toilet, wash basin and sink; apply Gordon & O'Brien. 3d-28-2652B

LISTEN! RENT $15, $16, $18 SMALL houses, central; also dandy Apartment, modern, low rent, near C.G.E. on Dalhousie St.; apply 421 George St., phone evenings 272. 6d-29-2603B

SMALL COMFORTABLE COTTAGE, near George; choice location; also small house; apply 183 Antrim, phone 2211F. 6d-31-2638B

FOR RENT—HOUSE NO. 338 RUbidge street newly decorated, hardwood floors, hot water heating, desirable location; immediate possession; apply 437 George street. dtf-3112

TO RENT—STORE NO. 374½ WATER Street; apply to 437 George street. dtf-340

SMALL COTTAGE, $12 PER MONTH, very central; apply 421 George St. Phone 273 evenings. 6d-31-2642B

TO RENT—APTS., ETC. c

LARGE FURNISHED OR UNFURNished room with fire place; apply 196 Aylmer. 3d-28-2646C

FOR RENT — MODERN, HEATED Apartments; apply 437 George St. dtf-1865C

SOME GOOD OFFICES IN BARRIE Building; apply Barrie, Limited. 3d-29-1791C

LOOK! NICE BRIGHT GROUND floor Apartment, hardwood floors, stove connected ready for use; 2 blocks north C.G.E., handy to main part of city; apply 293 Dalhousie St., phone 273. 6d-32-2666C

FOR RENT—HEATED OFFICE ON George street. Apply 437 George street. dtf-C

TWO OUTSIDE OFFICES IN BANK of Toronto building; heated; apply Bank of Toronto. dtf-1525C

FOR RENT—NO. 173 1-2 SIMCOE street, suitable for store or office; Apply 437 George street. dtf-312C

No. 385 WATER STREET; SUITable for store or office; immediate possession; apply 437 George St. dtf-1607C

HOUSES, REAL ESTATE d

FOR SALE— NEW HOUSE IN WEST End, centre hall plan, oak floors throughout and modern in every respect. Easy terms to suit purchaser. Apply 437 George Street. dtf 2078

ON TERMS TO SUIT PURCHASER at fifty per cent less than their assessed value; Lots 31 to 50 inclusive, on Cambridge street; lots 49 and 50 on Monaghan Road; lots 41 to 47 inclusive, on Walnut street, and lots 38 and 39 plan 19, Woodbine Avenue; offer open to March 1st; apply to G. W. Hatton, 237½ George street, Peterborough. 25d-49-1777D

YOUR CHANCE! TO EXCHANGE a good farm handy to Peterboro for good revenue producing property in the city; particulars 421 George St. 10d-36-2665D

IN VILLAGE OF KEENE—6 ROOMed brick house and 3 acres of land with small fruit and fruit trees; also barn; terms; apply Mrs. Violet Fife, Keene, Ont. 6d-30-2620D

CHEESE AND BUTTER FACTORY, 12 miles from Peterboro and five miles from Lakefield; in good condition, equipped for cheese and butter also whey separator; located in good dairy section; tenders will be received up to February 10th. For further particulars apply A. R. Mallory, R. R. 3, Lakefield. 8d-18,20,25,27,1,3,8,10-2435D

CHEESE AND BUTTER FACTORY, 12 miles from Peterboro and 5 miles from Lakefield; in good condition; equipped for cheese and butter, also whey separator; located in good dairy section; good house, garage and stable in connection; tenders will be received up to February 10th; for further particulars apply A. R. Mallory, R. R. 3, Lakefield. 8d-18,20,25,27,1,3,8,10-2435D

HELP WANTED—Male e

AVIATION—YOUNG MEN TO TAKE aviation ground school instruction in Peterboro; classes will begin Monday, January 31; spring flying instruction if desired. Write Aviation, 316 Dublin street, or phone 174J for further information. 6d-27-2563E

BUSINESS CHANCES

MONEY-MAKER! WELL ESTABlished cash business; good turnover. Particulars 421 George St. 6d-29-2609T

HELP WANTED—Female f

EXPERIENCED GENERAL; APply 590 Weller St. 3d-27-1572F

CAPABLE MAID FOR GENERAL housework; apply 577 Homewood Ave. 3d-28-2641F

WOMAN OR GIRL TO DO GENERal housework, also good cook; apply Superintendent, House of Refuge, Lakefield. 3d-29-2662F

EXPERIENCED GENERAL — ALL conveniences; apply 589 Weller St. 3d-28-2647F

HOMEKEEPER FOR WIDOWER and two children at once in furnished home; phone meal hours, 2476J. 3d-28-2644F

IT IS NO LONGER NECESSARY TO attend College to become a Stenographer. Our Course trains you at Home in Ten Weeks. Typewriter loaned. System Guaranteed. Booklet Free. Dominion School of Telegraphy, Ltd., Toronto. 4d-1,8,15,22-2626 F

LOST g

ON SATURDAY, GREY WOOL glove, hand knit; finder leave at Grafton's or phone 2445. 3d-28-2651G

BLACK FEMALE SHEPHERD COLlie with white breast and legs, white tip on tail, black and tan head; anyone harboring this dog will be prosecuted according to law; phone 2404W or call 327 Burnham. 3d-29-2678G

LARGE WHITE CAT, ANSWERS TO name of "Jackie," strayed from Pearl avenue; phone 1375J. 3d-29-2677G

GREY PURSE CONTAINING SUM of money on Sophia, Maria or Armour Road; finder please return to Mrs. T. Hendry, Armour Road. 3d-29-1797G

LOST—A SARDONYX ROSARY IN leather case; finder please leave at Examiner. 1d-27

BOSTON BULL PUP, BRINDLE IN color; reward if returned to 266 King St.; anyone harboring same after Feb. 3rd will be prosecuted. 2d-29-2670G

SMALL STERLING SILVER WRIST watch between St. John's church and Princess St. Phone 1556F. 3d-28-2639G

ON FRIDAY EVENING IN THE VIcinity of Jackson's Park and Proffit's Hill, a pair of dark rimmed bowed glasses in case; finder kindly leave at Examiner office and receive reward. 3d-28-2643G

WILL THE BOY WHO GOT THE shoes and goloshes in mistake at the rink, corner Charlotte and Monaghan, last night please phone 2037F. 1d-27-2663G

ON DEC. 8, PAIR OF GLASSES with gold rims, in business section, with hole in right lens for cord; finder leave at Examiner. 3d-28-2649G

ON JANUARY 5th LOWER PART OF Parker Fountain Pen, pink, between London St. and Normal on railway track. Please return to Examiner office or 561 Bethune St. and receive reward. 3d-29-2659G

TAN AND WHITE HOUND WITH white stripe up the face, tan ears, one large tan spot on right side, and one on the back near the tail, two tan spots on the left side, low set with heavy limbs; answers to the name of Dick; Notify Mr. John Coward, R. R. No. 2, Keene, by letter or telephone. 3d-28,28,1-1709G

FOUND h

LARGE SABLE COLLIE WITH white breast; apply Humane Inspector; phone 2513. 3d-27-1771H

GENERAL m

TAXIDERMIST WORK DONE; HAVE your specimens mounted; apply 156 London, phone 878. 26d-49-2596M

POULTRY, ETC. p

WANTED—LIVE FOWL, HIGHEST prices paid; phone 1731F, or apply 220 Wolfe; S. Levine. 35d-24-2812P

WANTED j

ROOMER, FIRST CLASS ROOM; apply 630 George street. 19d-28-2306J

PLAIN SEWING — ESPECIALLY children's clothes; phone 2397J. 5d-27-2581J

HENS AND CHICKENS, SPECIAL prices; also some pullets would exchange for old hens. Phone 2097F. H. F. Doig. 26d-49-2416J

LOAN OF $600.00, FIVE YEARS AT 7 per cent., good security; Rutherford and Nugent, phone 142. 3d-27-2624J

WANTED — SINGLE ROOM WITH board by man; or room for light housekeeping; write Box 1755 Examiner. 6d-29-1755J

2 ROOMS AND KITCHENETTE OR two rooms, furnished, own sink preferred, near C.G.E. Write Box 2636 Examiner. 3d-28-2636J

REAL SILK HOSIERY MILLS OF Canada want 5 live wire men or women at once. Big money. Write giving phone number and address to Box 2635 Examiner. 6d-31-2635J

A GOOD USED AIR COMPRESSER and tank; give all particulars and price; address 229 King St. 3d-28-2640J

SITUATIONS VACANT

MAKE MONEY AT HOME — MEN and women can earn $1 to $2 an hour in spare time writing showcards. No canvassing or soliciting. We instruct you and supply you with work. Write today. The Menhenitt Company Limited, 27 Dominion Building, Toronto. dtf

EMPLOYMENT Wanted k

GIRL, 13, DESIRES WORK; LIGHT housework preferred; apply 12 Maitland. 3d-27-2619K

WANTED TO CARE FOR ELDERLY person or semi-invalid in private home; phone 2593M. 3d-27-2629K

PRACTICAL NURSE, OPEN FOR engagement; phone 1847J. 6d-32-2672K

LADY DESIRES HOUSEKEEPERS position; would go to the country; 438 Rogert St. 4d-28-2630K

PHONOGRAPH REPAIRS—SPRINGS replaced while you wait; work guaranteed; T. Griffin, one 2163W 146 Park street, opp. C.G.E. 26d-49-2o1

LIVESTOCK l

FIVE HEAD OF FAT CATTLE—APply Pat McMurray, Douro. 3d-27-1769L

PURE BRED HOLSTEIN BULL born February 28, 1926; son of a 20,000 pound cow, testing 3.65 per cent. butter fat. Also a grandson of this same cow born October 27, 1925; for particulars and prices phone, call or write W. Fred Fallis, Millbrook, phone 88-12. 3d-26,28,1-2564L

FOUR MILK COWS — DUE TO freshen from March 1st to May 1st; Albert McQuaig, Warsaw, Ont. 3d-1,8,15-3 wklys-2667A

ONE SPLENDID HOLSTEIN COW, first freshened. Apply S. Whitfield, R.R. No. 5, Peterboro. Phone 544 r 4 3d-29-2656 L

SHORTHORNS FOR SALE—ATTENtion of farmers is called to the Annual Sale of the Victoria Shorthorn Association which will be held at F. Stinson's Stables, Lindsay, on Thursday, February 3rd, at 1 p.m. 19 Males, 6 Females. Catalogues on application to the Secretary, M. H. Winter, Lindsay. fd-27-1721L

BOARDERS WANTED r

WARM ROOM, GOOD BOARD, PRIvate family; phone 2821. 3d-27-2632R

NEARLY NEW, 1-2 TON FORD delivery truck; phone 566, S. E. Mahood. 3d-29-1794S

ONE OR TWO BOARDERS WANTED; apply 284 Brock St. or phone 632w. 6d-29-2603R

ROOM AND BOARD; APPLY 147 Stewart, opposite Porcelain dept., C.G.E. 6d-31-2633R

WARM ROOM AND BOARD FOR two gentlemen or ladies; 179 Aylmer, phone 947F. 3d-27-2625R

LENGLEN PLANS SURPRISE FOR TENNIS WORLD

London Sketch Hints She May Run Opposition at Wimbledon.

FOR REVENGE.

Would Avenge Slights, Real or Fancied, By Drawing Crowds Away.

LONDON, Feb. 1 (Canadian Press).—Suzanne Lenglen, French tennis star, who some months ago gave up her amateur status to become a professional, is said by The Sketch to be preparing a surprise for the English lawn tennis world.

Recalling Mme. Lenglen's disagrement with officials of the Wimbledon Tournament in 1926, the paper hints that Suzanne proposes to organize a series of professional matches during the Wimbledon meet with a view to drawing the crowds away from the famous tennis series.

"Suzanne," The Sketch comments, "would certainly regard this as sweet revenge for the insults, fancied or otherwise, she suffered from Wimbledon officials."

Mlle. Lenglen was the centre of unpleasaht incidents at the Wimbledon Golden Jubilee Tennis Tournament last June. She was severely censured for her failure to set foot on the courts when Queen Mary sat in the stands to see her play. Explaining her point of view later, she said that at first she was willing to play in her doubles match on that day, but after being "scolded" for not appearing for the singles match, of which she knew nothing, she was too excited and upset to play at all. A few days later she definitely withdrew from the Wimbledon singles championship competition, on the ple of illness. She had held the championship six times.

CURLING.

K Anderson		G Clegg	
M T Breckenridge		H Baptie	
H Clegg		L S Killaly	
R L Dobbin		S T Medd	
Skip	11	Skip	4
W Stocker		A R Hillman	
R L Barnes		R Hutchinson	
F M DelgFosse		Dr. Sutton	
W G Morrow		J Wiley	
Skip	11	Skip	9
J Clark		D N Bissell	
J H Vance		R L Adams	
G L Kirkwood		J J Howden	
J H Sedgwick		W R Widdess	
Skip	5	Skip	16
Reg. Turner		R French	
F H Jobbitt		F E Hawkin	
Leo Ackford		G D Carlisle	
C B Westbrooke		M D Chenhall	
Skip	10	Skip	12
Jack Hall		G Sorensen	
R L Amya		L Webster	
B Fraser		N Hambly	
J W Fraser		W J Henry	
Skip	14	Skip	13

Flour, Feed, Etc.

FIVE ROSES FLOUR, BLATCHford's Poultry Feeds, oyster shell, feeding sulphur, baled hay and straw, and all poultry supplies. Frank H. Dawson, 330 Water St., phone 55. dtf-1623

USED CARS.

PEERLESS 8 SEDAN, SEVEN PASsenger, recent model, mechanically o.k., paint and tires good; sacrifice for cash; phone 1039W. 3d-29-2657S

SULLIVAN CLAIMS CATALINA VICTORY

One of Losers in Recent Race Takes Quiet Afternoon To Cross.

LONG BEACH, Calif., Feb. 1 (Canadian Press)—A municipal observer on Pine Avenue pier stated that Henry F. Sullivan, Lowell, Mass., landed on the pier here about eight o'clock this morning, declaring that he had swam the San Pedro channel from Santa Catalina Island in 22 hours, 45 minutes. Sullivan, who conquered the English Channel several years ago but failed in the recent Island marathon race, won by George Young, Toronto, had been quietly training here for the last fortnight in preparation for another attempt at the channel crossing.

Bowling

R. Bennett won 1; L. Black won 2.

K. of C.—MEN'S LEAGUE

F. McPherson	74	153	102	329
W. McPherson	210	212	181	603
W. Merrill	171	120		291
A. MacPherson			78	78
W. Bennett	150	137	127	414
R. Bennett	175	172	171	518
	780	794	659	2233
W. Prindible	203	96	187	486
W. Hickey	165	152	219	536
L. Black	189	165	178	532
Dummy	125	125	125	375
Dummy	125	125	125	375
	807	663	834	2304

J. Shaughnessy won 2; E. Collins 1.—

M. D. Duffus	155	169	163	487
M. Clancy	123	186	134	443
M. Donoghue	183	155	161	499
J. Shaughnessy	157	170	179	506
Hoperon	125	115	187	437
	743	795	834	2372
J. J. Duffus	153	132	170	455
Fitzgerald	145	127	179	451
Garvey	142	174	183	499
Legros	125	129	151	405
Collins	203	112	110	425
	768	674	793	2235

M. Grisdale won 3; K. Sharpe 0.

M. Grisdale	129	83	132	....
A. Shevlin	119	171	163	....
D. Bogue	170	117	118	....
G. Grisdale	87	134	134	....
H. Weatherhead	137	104	136	....
	606	609	673	....
Miss K. Sharpe	169	83	159	....
M. Killin	93	93		....
R. Maher	157	64	159	....
R. Brennan	130	150	134	....
L. Brennan	101	137	83	....
Miss Burns			79	....
	641	337	614	....

CATHOLIC WOMEN'S LEAGE

Capts., Mrs. G. Lynch; Mrs. Whaley

High singles: Mrs. G. Lynch, 146; Mrs. Fitzpatrick, 181.

Mrs. G. Lynch	115	105	146	....
Mrs. Fitzpatrick	181	130	120	....
Mrs. Thornton	109	94	145	....
Miss A. Lynch	123	103	137	....
Mrs. White	80	114	88	....
	608	546	636	....
Mrs. Whaley	97	101	92	....
Mrs. Lansfield	42	99	80	....
Mrs. Wolff	66	117	111	....
Dummy	75	75	75	....
Dummy	75	75	75	....
	355	467	433	....

HOME BUILDING

Call or phone for plans and estimates on Houses, Garages, etc. Insulated houses a specialty. Houses built on monthly payment plan.

A. B. CUNNINGHAM
331 Reid Street

ROBBERS SEIZE BAG OF MONEY

Hold Up Toronto Dairy Manager and Escape in Car with $4,117

IN BROAD DAYLIGHT

TORONTO, Feb. 1. — Halting William H. Johnston, manager of the Oakland Dairy, 108 Nassau Street, with a revolver, as he was hurrying along Nassau Street, with cash and cheques totalling $4,117.09 in the direction of the Standard Bank, Bathurst and Dundas Streets, about three o'clock yesterday afternoon, three thugs relieved Johnston of the entire amount. They got clear of the scene in a light-green sedan, equipped with markers stolen from a motor car owned by Hyman Warshavrsky, 56 Huron Street. The licence plates were taken from Warshavrsky's car while it stood in the garage some time yesterday afternoon. The loot consists of $2,112 in cash, and $2,005.09 in cheques. The whole was contained in a brown bag. The money and securities are insured.

Johnston said that he was walking along the south side of Nassau Street, near Lippincott Street, bag in hand, when a man opened the door of a light-green sedan, and pointing a revolver at him, ordered him to stick up his hands. As the fellow made a grab for the bag, Johnston flung the receptacle upon a lawn nearby. This did not avail, however, for a confederate of the thief, who had been walking behind, darted to the lawn, picked up the precious bag, and returning to the sidewalk, hurled the booty into the car. This done, he climbed inside and was driven away. The car was last seen disappearing around the corner of Lippincott and Oxford Streets.

Victim Unarmed.

Johnston said that the cash and cheques were the week-end receipts from the dairy, and, as was his custom, he was on his way to deposit the money in the bank. He had no thought of anything untoward, and carried no revolver for protection. He had traversed the route dozens of times without mishap.

The robbery was so daring and brief that, though there were people in the neighborhood at the time, they had no suspicion of what had happened until Johnston cried out that he had been robbed.

The police were notified. Immediately a police car put out from headquarters with Detective-Sergts. Alexander, Silverthorne, Levitt and Taylor aboard. Divisional officers arrived on the scene almost simultaneously with the headquarters men.

A quick survey of the scene was made. While some of the police scoured the district in motor cars other officers interviewed Johnston and persons living in the vicinity regarding the outrage. Johnston told his story briefly. He said that the money was contained in a brown satchel.

GIRLS IMPROVE

LONDON, Feb. 1 — London's working girls are growing comelier year by year, according to Sir Thomas Legge, senior medical inspector of factories. He attributes their increasing beauty to more open air exercise and less worry following higher wages.

PIGEONS STOP CLOCK.

RUSHVILLE, Ind., Feb. 1. — Housewives were irritated and husbands went hungry when pigeons roosted on the minute hand of a clock in the court house tower here recently and stopped the clock for 40 minutes. The time read 5.40 when it really was 6.20 p.m.

LEGION NOTES

Last night the Canadian Legion rooms were crowded to capacity when some six hundred veterans and their friends spent an enjoyable evening. A concert of the highest order was produced by the "Waikiki Company" composed of the following artists: A. E. Everett, T. Stazicker, G. Wesley, Dave Quinlan, J. Minicola, together with Mrs. J. Dwyer and Miss Dora Quinlan. From start to finish the programme was a huge success and all of the artists were complimented on the high class talent presented. Every artist was a star, and their efforts brought forth much applause from the audience. During the intermission the President, Col. C. Ackerman, addressed the audience, thanking them for their attendance. He also expressed his thanks to the artists for the splendid programme which they had prepared and which all present had so thoroughly enjoyed. He then spoke on the membership in the Canadian Legion urging all that were eligible to become members, pointing out those who were eligible under the present constitution. As a result of these remarks a number of new applications were received. It is gratifying to know that the membership is gradually increasing, new applications being received at the rate of an average of two a day.

At the conclusion of the concert a hearty vote of thanks to the artists was moved by Comrade F. Millard seconded by Comrade J. R. Davis. This was accorded in the usual manner, after which the room was cleared of the chairs, and the remainder of the evening spent in dancing the music being provided by P. O'Keefe's Orchestra. The committee desire to express to the artists and all those who assisted in any way their thanks for their efforts which culminated in providing one of the best evenings spent among the veterans this season. Particulars of the next social will be announced later.

On Friday evening, February 11, arrangements are being made to bring Mr. Tothill, the billiard champion of Toronto to give an exhibition here. Full particulars will be given through the medium of The Examiner. Billiard enthusiasts are requested to keep this date open.

15-TON OAK TREE

CHESTERFIELD, Eng., Feb. 1— An oak tree, felled on the Wingerworth-Hall estate, near Chesterfield, weighed 15 tons, and measured 18 feet around the base.

FOR SALE

250 acres of first class land, No. 1 building close to the town and railroad.
Office space to rent, heated.
$3500—6 roomed bungalow, country tax
$5300—7 roomed all modern, central
$1500—5 roomed, water and lights, central.
$4900—7 roomed, brick house all modern attic finished and furnace
$3000—7 roomed, brick house all modern, but furnace.
$3500—6 roomed, new, all modern.

Chambers & Mills, Agents.
Office, 341. Residence, 1594W
Mills—Phone, 1403W.

FOR SALE.

Fine 7 room brick house, edge of city, electric light, well water, henhouse, one acre lot, with lot of fruit. Exchange for house in city $4,000.00
6 room brick, George street north, all modern but furnace. Bargain $3,000.00
6 room brick, edge of city, water, light and gas $2,000.00
5½ acres close to city, good buildings. Take good house.
100 acres, good buildings, fine land, three miles to city; easy terms. Price $8,000.00

Rutherford & Nugent Agency
282 George Street. Phone 142

CHINA PAINTING
Mrs. Langley McCarthy Teaches Biscoffs' New and Beautiful Work in CHINA PAINTING

DAVIS-THOMPSON COMPANY, LTD.
Insurance and General Agency
433 GEORGE ST. PHONE 40

4% INTEREST, compounded Half-Yearly, Paid on Deposits

One Dollar opens an account. Special facilities afforded Depositors for the convenient transaction of their business, and accounts are subject to cheque withdrawal.

For Sums of $100 and upwards this Company's Debentures are issued in terms of one to five years, bearing special rates of interest, depending upon the term of investment.

TORONTO SAVINGS AND LOAN CO.
435-437 George Street
Peterborough

OLIVER'S ADVENTURES — In the Rum-Runners' Camp — By GUS MAGER

CARTOON FOLLIES OF 1926 — By RUBE GOLDBERG

ROBT. FAIR CO. Ltd.

CURTAIN NETS
White or cream, 40-inch. Regular 60c. 3-Day price, yard..... **39c**

SCOTCH MADRAS
Cream or white, 36-inch. Regular 40c. 3-Day price, yard..... **29c**

FRILLED CURTAINS
Marquisette, tie-backs included, 2¼ yards. Regular $1.25, for, per pair..... **89c**

PRICES AVAILABLE FOR NEXT 3 DAYS ON BEST QUALITY MERCHANDISE ARE SHARPLY REDUCED. STORE OPENS AT 9 A.M.

Flannel and Tweed $22.50 Suits $5.00
3-Day Clearance price. Come first day, at 9 a.m. Sizes up to 20 years.

WINDOW SHADES
White or cream. Regular $1.00. 3-Day price..... **89c**

TERRY CLOTH
Entire lot. Up to $1.50 regularly. 3-Day price, yard..... **89c**

CURTAIN SCRIMS
and Muslins. 36 inches. Up to 29c. 3-Day price, yard..... **12c**

NEW SHADES IN FUGI SILK
The spring shades are here, 40 of them. All-silk quality, 29-inch. 3-Day price, yard..... **69c**

SALE OF JAP SILK
40 shades to select from. 27-inch. Regular value up to 75c. 3-Day price, yard..... **39c**

BLACK DUCHESS SATIN
59 yards only, 36-inch, left from 1,080 yards we had for our big sale. Regular $1.75. To clear the balance at, yard..... **$1.25**

COTTON BED SHEETS
3-Day special price for a 72 x 90-inch, good quality, $1.35 Hemmed Sheets, each..... **$1.00**

SELECT ENGLISH SHEETING
Special 3-Day price on a selected 72-inch high-grade $1.25 line for, yard..... **75c**

GINGHAMS
50 new spring patterns, 32 inches wide, for, per yard..... **25c**

WHITE AND STRIPE FLANNELETTE
You will want a good many yards of this big 3-Day special at this price. 27-inch. Regular 22c. All-white and plenty of stripes. Yard..... **15c**

GINGHAMS
New spring patterns of the 38-inch quality. Just arrived. Yard..... **35c**

Mercury and Venus Silk Hose 79c
The entire lot of these two makes of Pure Silk Hose. About 25 shades. All sizes. Regular up to $1.75. 3-Day Sale price, pair..... **79c**

SILK AND WOOL HOSE 69c
A great 3-Day Sale of these warm Stockings, in plain and check. All sizes. While they last at, pair..... **69c**

"WABASSO" CIRCULAR PILLOW COTTON
40, 42 and 44-inch, for, yard..... **35c**

SHEETING
72-inch, Hochelago quality, pure white, at, per yard..... **45c**

TOWELLING
All-linen 20c roller quality, grey and white stripe, yard..... **15c**

WHITE COTTON
"Royal Oak," 36-inch. Regular 25c quality, for.... 5 yards **$1.00**

$50.00 Women's COATS $29.50
Needlepoint cloth. Fur trimmed and 1 fur lined.....

$25.00 $30.00 Women's COATS $13.95
Duvetyne, chinchilla and tweed. Sizes 34 to 38. 3 days at, each.....

COMFORTERS
5 only. Some panelled. Regular up to $12.00, for, each. **$5.69**

WHITE WOOL BLANKETS ON SALE
Just 10 pairs of this superior quality. Size 64 x 68 inches. The regular selling price is $8.50. 3-Day price, pair..... **$6.69**

PILLOW CASES
Hemmed and hemstitched. 40 and 42-inch. 3-Day price, each.... **25c**

25c FACTORY COTTON
40-inch, extra heavy make. Just right for sheets and pillow cases..... 5 yards **$1.00**

$8.00 BLANKETS
Beacon Robe and All-Wool Colored Blankets on Sale for 3 days at..... **$5.98**

DOUBLE DAMASK NAPKINS
22 x 22 inches. Regular $7.50 dozen, for, each..... **35c**

DOUBLE DAMASK NAPKINS
27-inch. Regular $12.00, for, each... **45c**

$1.59 COMBINATIONS
"Wooltex," with short sleeve and knee length, for..... **$1.19**

BLOOMERS
Children's cream "Wooltex" quality for, per pair..... **59c**

ODD VESTS
Several lines. Up to $1.50 and $1.65. Sale price..... **75c**

BROWNING DENIES 'MONKEY TRICKS'

Says He May Have Crawled on Floor When a Year Old.

WHITE PLAINS, Feb. 1 (Canadian Press).—Edward Browning, millionaire real estate operator of New York, took the witness stand to-day to deny that he was a cruel husband during his six months' married life with Frances Peaches Heenan Browning, from whom he seeks separation on grounds of abandonment.

Browning described how he met Peaches at a sorority dance. He said she gave her age at 23, but gradually reduced the age as he got better acquainted.

Excuses were made when he gave the girl $300, and her mother, Mrs. Carolyn Heenan, $300 to put towards the girl's education, he testified. He was told Peaches could not gain admission to schools, and preferred to go on the stage anyway.

The first knowledge he had of the acid throwing which burned Peaches' face was a telephone message from Mrs. Heenan, he said. Although Mrs. Heenan was a trained nurse, the mother had done "nothing" for the burns. The only connection he had with the acid burning was to secure help and medical attention and call the police against Mrs. Heenan's wishes. He denied ever striking his wife. His wife gave several reasons why she did not want children, Browning testified, and outlined the nature of her protests.

The alleged throwing of telephone books and the incident of the alarm clock which Mrs. Browning charged he used to startle her from sleep were denied. "When I was one year old I might have crawled on the floor, but never since," the witness said, laughingly, when asked if he had ever jumped about like a monkey on the floor.

Browning said that Mrs. Heenan had frequently boosted her daughter as a person who "would make him a good wife" and who was "innocent in every way."

63rd Year.

LOST

A LARGE DIAMOND

Don't let this be your experience — have your diamonds looked over and we will advise if your mountings are unsafe.

C S McCLELLAND & SON
"The Little Store Around the Corner"
391 WATER STREET

OBITUARY.

JAMES EDGECUMBE.

The funeral of the late James Edgecumbe will take place on Wednesday, Feb. 2nd, at 3 p.m., from the residence of Mrs. W. Long, 710 Water street, to the Little Lake cemetery, with Rev. Mr. Todd officiating.

ROBERT BENNETT

The funeral of the late Robert Bennett will take place on Wednesday, Feb. 2, 1927, at 2 p.m., from the residence of his sister, Mrs. H. Pearson 238 Dublin street, to the Little Lake cemetery, with Rev. W. McDonald officiating.

WILLIAM MURPHY

BUFFALO, N.Y., Feb. 1 (Special to The Examiner). — William Murphy, aged 65, formerly resident of Peterborough, Ont., died Sunday night following a brief illness in this city. Funeral services were held from the residence of Bert A. Spinney here at 39 Philadelphia Avenue, this (Tuesday) morning at 8.30 o'clock, and from All Saints' Church here at 9 o'clock, and interment was here in Holy Cross Cemetery.

MRS. CHAPMAN TAYLOR.

The death occurred at her late residence, 288 Broadview avenue, Toronto, on Saturday, Jan. 15th, 1927, of Mary Jane Chapman Taylor, daughter of the late William Hunter, of Otonabee, after an illness of a few weeks. Theer are left to mourn her loss one daughter, Mrs. G. B. Patterson, one one son, Mr. Erwin Chapman, both of Toronto. One sister. Mrs. J. A. Dickson, Peterborough, and two brothers, Mr. Thomas Hunter, Peterborough, and Mr. Warren Hunter, of Toronto.

Interment took place at Mount Pleasant cemetery Tuesday afternoon, Jan. 18th, 1927, at 3.30 p.m.

The pallbearers were Messrs. Thomas Hunter, Warren Hunter, Erwin Chapman, Wilbert McMillan, Frederick McMillan and Charles Hunter.

AROUND THE CITY.

Dr. J. J. Craig is in attendance this week at a post-graduate course in porcelain work in Toronto University.

The fire department received one call yesterday to a chimney fire at 548 Downey street.

BIRTH.

FRIENDSHIP.— On Jan. 31st, to Mr. and Mrs. Charles Friendship 473 Sherbrooke street, a daughter.

LOCALS

DR D. J. O'RAY
Physician and Surgeon, corner Charlotte and Rubidge. Office hours 2 to 4 and 7 to 9 p.m. Phone 2715. Feb. 16,27

DR. T. P. McCULLOUGH.
Eye, Ear, Nose and Throat Specialist, 166 Brock street. Phone 36W. dtf

DR. A. . . ALLEN.
Pyorrhoea Specialist, 158 Charlotte street. Many have perfectly good teeth. Consult before extracting. 78-Jan 30-420

ST. JAMES' LADIES' AID
will hold a Rummage Sale at 173½ Simcoe Street, Wednesday, Feb. 2nd, commencing at 9 a.m. Anyone having articles to donate, please leave at store. 2d, 27, 1699

DRY WOOD SPECIAL.
Per cord, Mixed Hardwood, $9; body Hardwood, $12; Mixed Slabs, ½ cord, $3.75, (cutting extra). Also Coal and Coke. Thompson's, Rink and George Streets. Phone 2260 or 1026. 6d-25 27 29 1 3 5-1715

NOTICE.
Peterboro U.F.W.P.O. Club will meet Thursday night, February 3rd, in the Foresters' Hall. Debate between Peterboro and Indian River. Refreshments. 2d-28-2655

CARD PARTY.
The ladies of the Sacred Heart Church, residing in the country, will hold a card party in the basement of the church, Tuesday evening, Feb. 1st. Starts 8.15 sharp. Good prizes. Good lunch. 1d-26 1786

TAYLOR DON'T TRY TO FIX BICYCLES.
He grinds Shears, Knives and Scissors, Sharpens Razors, ready for shaving, for 25c each; saws filed and set, umbrellas re-covered and repaired. William Taylor, the Sheffield Cutler, 221 Hunter Street West. Phone 109J. t-th-s

NOW ARRIVING.
The first consignment of another 200 cords of number one body Hardwood and hardwood slabs. Special heavy mixed soft wood. "Dry." $4.50 per half cord cut. SANITARY ICE SUPPLY. Phone 147. dtf.

MAKE GINGER WINE
A most refreshing and delicious drink, which is enjoyed by all for its pleasing, warm flavor. Just tickles the palate of all who drink it. It is so easy to make, by adding sugar and water to a bottle of Parke's Ginger Wine Essence. No trouble; no muss. Price 25 and 50 cents per bottle. Bond's Drug Store, corner George and Hunter streets.

CHANGE OF ADDRESS
Fitzgerald and Co., who for nearly 50 years have been located at Brock and Water Street, have moved their entire Stock and Machinery to the Corner of McDonnell and Bethune Streets.
They have fitted up here a very modern shop for Refinishing Cars, both in Duco and brush finish. They also have a fine ground floor shop for all kinds of Top and Body Repairs. 6d, 31, 1779

A CORRECTION
In the interview with R. R. Hall, K.C., in Monday's Examiner, a typographical error made "1,500 h.p." read '15,000 h.p." in the sentence:
"With the Ontario Legislature and the Dominion Parliament about to sit our city council should take immediate action to have the necessary legislation passed to develop our own power at dams 4 and 5, and at Burleigh Falls, where about 1,500 horse power, more than the city's present requirements, could be developed."

~his liver ~the organ that made him a quitter

—Sluggish liver is not a light matter. How many tragedies of home and business life can be traced to Auto-intoxication (self-poisoning), Biliousness and Constipation, so common in these days of haste and improper diet, especially where people work indoors!

To correct these ailments and restore the stomach, liver and intestines to healthy activity, take one or two of Dr. Norvall's Stomach and Tonic Tablets at bedtime. They will give you speedy relief and tone up the system in general.

Price 25 Cents for 60 doses. Ask your dealer and if he does not keep them in stock, write direct to us and we will mail them Postage Prepaid to any part of Canada at 25 Cents a bottle, 5 bottles for $1. Insist upon getting

Dr. Norvall's Stomach and Tonic Tablets

Address The Dr. Norvall Medical Co. Ltd. Hunter St., Peterborough, Ont.

Remounting

Now is the time to have your old rings made over into the new and much safer settings. Don't wait too long. Your diamonds may be loose and you do not know it and may be lost out. Call in and let us examine them for you and make sure. It only takes a few minutes, and may save you a lot of money.

We have samples of the newest settings which we will be glad to show you. These come in white, green or yellow gold in many different patterns.
Inspection free.

WARNE BROS.
DIAMOND HALL
349 George St. - Peterboro
Phone 880

KEEP THIS DATE OPEN
Thursday, Feb. 10th. "Masquerade Carnival," at Sacred Heart Rink. Good prizes. 1d, 27, 1795

W. C. T. U.
Will hold a Daisy Tea on Thursday from 3 to 5 in the Y.W.C.A. Green Room. Musical programme. Silver collection. 2d-33-1793

CARD OF THANKS.
Mrs. David Law and family wish to thank their many friends and neighbors for their kindnesses and sympathy shown during the sickness and their recent sad bereavement.

EUCHRE DANCE AND DRAW.
Wednesday, Feb. 2nd, at the Canadian Legion Rooms. This is the night the draw prizes are given away. Come and get your free ticket. O'Keefe's orchestra. Admission 25c. Proceeds for relief. 1d-27-1798.

FISH AND GAME MEETING
The Annual Meeting of the Fish and Game Association will be held at the Empress Hotel, Thursday evening, at 7 o'clock sharp. All those interested in fishing and shooting are asked to attend. H. S. Routley, Secretary. 3d, 29, 1793

WEMBLEY SITE SOLD.
LONDON, Feb. 1.—The site and buildings for the Wembley Exposition cost about $15,000,000 a few years ago but were sold recently for $2,500,000. The parcel was offered at auction, but bids only reached $1,500,000 so the piece went to a private bidder.

R. A. IRWIN & CO
The Gent's Store, are giving up business, and their entire Stock and Fixtures will be sold out by Public Auction, starting on Wednesday afternoon and continuing every afternoon and Saturday night this week. S. Howard Lyon, the well-known auctioneer, will have charge of the sale.

CARD OF THANKS.
Mrs. Helen Batteer desires to thank her many friends and neighbors and especially the people living on Rural Route Number Five, also post office employees for kindness and sympathy shown her and for beautiful floral tributes sent during her recent sad bereavement.

NOTICE.
Mr. T. C. Yonge, of 90 Park street south, has purchased the grocery business of L. P. Jackson, Lakefield, Ont. His present premises will be for sale or rent in the near future. A special sale of groceries will continue all this week. 1d-1w-2675.

WINDSOR MAN HELD.

Charged With Smuggling Aliens Into U.S.A. By Aeroplane.

DETROIT, Feb. 1.— (Canadian Press.)—Pleading not guilty to a charge of smuggling aliens, Robert Trenholme, Windsor, is held in four thousand dollars bail for examination on February 9 before the Federal Immigration Commissioner. Trenholme was arrested when he landed recently at Packard field with three aliens in an aeroplane.

Open Safety Pin Taken From Throat Of Infant

BALTIMORE, Md. Feb. 1 (United News).—Bertha Rodey, 15 months old, swallowed an open safety pin yesterday. She was hurried to the dispensary of the South Baltimore General Hospital. A physician probed the baby's throat, found the pin, squeezed it shut, and removed it. The whole process required less than fifteen minutes. Mrs. Anne Rodey, the mother, was bathing the baby when the child picked the pin up.

—TAXI 25c—
WM. WORBOY
Phone 1233F
Cars for any occasion.

LANGTRY DENIES WRIGHT STORY

Actress Sends Telegram Repudiating Accusation He Made.

AT LIBEL SUIT.

LONDON, Feb. 1 (Canadian Press).—A telegram from Lillie Langtry (Jersey Lily) at Monte Carlo, repudiating the testimony of Captain Peter Wright last week that he had been told the famous actress at one time was intimate with the late William Gladstone, Victorian Prime Minister, caused a sensation at the resumption to-day of the libel case brought by Captain Wright against Lord Gladstone. The telegram read: "I strongly repudiate the slanderous accusation of Peter Wright."

On Friday, Captain Wright expressed regret for bringing the name of Lillie Langtry into the case.

Wright is suing Lord Gladstone for denouncing him as a "liar, coward, and fool," the trouble growing out of a book written by Wright in which the moral character of the elder Gladstone is assailed and to which Lord Gladstone took exception.

DISALLOWS ACT.

Supreme Court Declares Alberta Legislature Act Is Ultra Vires.

OTTAWA. Feb. 1 (Canadian Press) — The Supreme Court of Canada this morning ruled that the act passed by the Legislature of Alberta to provide an ultimate heir of lands and next of kin of intestate persons is ultra vires. The act provides, among other things, that the University of Alberta will be entitled to succeed to property of an intestate in default of all other persons entitled thereto.

Burns Wife's Clothes So She Can't Leave Home

CEDAR RAPIDS, Iowa, Feb. 1 (United News).—Mrs. W. D. Merveaux of Iowa City had her husband arrested yesterday because, she claimed, he forced her at the point of a gun to disrobe. She charged that he burned every stitch of her wardrobe and that she could not even leave the house to make a complaint. She waved a bed blanket out of the window, she said, attracting the neighbors. With borrowed clothes she went to police headquarters and swore out a warrant, charging him with assault and intent to do bodily harm.

For Sale by Tender
At Westwood

Tenders will be received up until 4 o'clock p.m., **MONDAY, FEB. 7TH, 1927,** for the sale of the former Methodist Church property, consisting of Church, South Shed and Lot.

Highest or any tender not necessarily accepted.

Tenders received by
RICHARD FAUX,
3d29-31-1-1763 Westwood.

THE JEAN RIDDICK YARN SHOP
shows an unusually large stock of Yarns, Hosiery, Underwear, etc. Come and see us and save money
WE SELL FOR LESS!
412 George Street.

Collar Stud Useless in New Style Shirt

LONDON, Feb. 1.—A woman claims she has invented a shirt which eliminates the ancient sport of hunting for a collar button under the bureau. Her system of buttons at the front and back of the neckband is made so that the collar fastens under the neckband. The idea came to her while she was playing cards and watching her son fiddling with a loose collar.

"I wondered why it was necessary for the man to waste so much time and breath swearing over collar buttons in the mornings," says Mrs. L. Eden, who wants to gain Paradise by curbing swearing over lost buttons.

OSTEOPATHY
MARY E. DAVIDSON, Osteopath, 168 Brock St., Apartment 1. Hours 2 to 5 p.m., and by appointment. Telephone 2820W.

SHARPENED CORRECTLY
CIRCULAR MEAT SLICERS
HAND & POWER CLIPPER BLADES
BARBERS' SHEARS AND CUTLERY
H. T. MILLARD
225 HUNTER ST. PHONE 234

Headaches May Be Unnecessary

It is admitted that 75 per cent. of all headaches are due to eyestrain. If you are a headache sufferer, it is wisdom to first determine the condition of the eyes.

Fowler's test will tell exactly what your eyes need, and if glasses will help.

A. A. Fowler, Phm. B.
Toronto University
Eyesight Specialist
Peterborough
373 GEORGE STREET

RADIO
Before Buying Examine Our Three Lines of Radio:
"DEFOREST & CROSLEY"
"MAGNAVOX," and
"STROMBERG-CARLSON"
at
J. W. WATSON'S
446 George Street. Phon 968.
10d-t-th-s-37

Your Coal and Coke
Just as convenient as your telephone—
Phone 111
and order the best Coal and Coke to be had; also Hard and Soft Wood.
All at current prices.
J. E. A. FITZGERALD
253 HUNTER ST.
26d-44-1682

Stromberg-Carlson
A RADIO THAT IS AN INVESTMENT

There are no yearly or periodic Stromberg-Carlson models; the Stromberg-Carlson has reached such a stage of development that drastic changes are neither necessary nor desirable.. Whenever it is possible to achieve an improvement in the Stromberg-Carlson it is made interchangeable with previous design. Thus the Stromberg-Carlson owner is permanently protected against artificial depreciation that invariably results from an announcement of new models

J. W. Watson, 446 George St
Authorized Dealer For Peterborough.

HOME EDITION

The Evening Examiner

PROBABILITIES
Lower Lakes and Georgian Bay.—Westerly to northerly winds, fair and colder tonight. Thursday, northerly to easterly winds, fair and colder, probably followed by some light snow.

IF IT WILL HELP PETERBOROUGH, THE EXAMINER IS FOR IT

VOL. LIX., No. 27 PETERBOROUGH, WEDNESDAY, FEBRUARY 2, 1927 PRICE THREE CENTS

Government Control Is Big Legislative Item

WOMAN FINED FOR BREACH OF CITY BY-LAW

Mrs. Agnes Morgan To Pay $5.00 and Costs of Court.

WITNESS CALLED.

Could Not Hear Sound of Siren Because of the Strong Wind.

Mrs. Agnes Morgan was fined $5 and costs yesterday by Police Magistrate O. A. Langley for failing to stop before entering a through street. In giving his decision His Worship was of the opinion that the car did not stop before it entered Aylmer Street and hence the defendant had not obeyed the city by-law.

Miss Marion Hutchison was the second witness for the defence. "She was the lady who was accompanying Mrs. Morgan on the day of the accident, and as they approached Aylmer Street at a rate of speed not exceeding 10 miles an hour they saw the stop sign and Mrs. Morgan brought her car to a complete stop," said the witness.

Mr. Kerr — "A number of witnesses have said that the car did not stop, just slowed up."

Witness—"I am perfectly satisfied that it stopped."

Miss Hutchison said that she was looking south on Aylmer as they entered that street, and they saw no fire truck until they were well out onto the street. Mrs. Morgan immediately turned to the right, drove her car up alongside the curb, expecting to see the fire truck go by, but as they looked out the side of their car they saw it crash into the creek.

In the cross-examination by Mr. Wearing the witness said that while stopped at the stop-sign they were unable to see anything coming up Aylmer as the view is obscured here. They could not hear anything coming either as there was a strong wind blowing.

Mr. Kerr, in presenting his case to His Worship, said that the law does not go into force until each particular sign is approved by the Department. "That this sign is one of the signs erected by the city there is no proof," said Mr. Kerr. The evidence of the prosecution is that the car did not stop, and that of the two defence witnesses is that they stopped. The stopping only has to be momentarily in order that the by-law may be complied with. This stop would easily not be noticed by the onlookers as they were trying to watch two cars that might collide. One was moving fast and the other coming very slowly. The young women should be in a better position to judge, and they are swearing as to what they know they did and the others are swearing to what they did not see them do.

Mr. Wearing, in presenting his case, thought Mr. Kerr was treading on very thin ice when he uses the word momentarily, for the Act says that the vehicle must be brought to a full stop. A full stop, claimed Mr. Wearing, would be such as people would see it. Three witnesses say the car did not stop, and in their evidence they corroborate each other. In closing, Mr. Wearing submitted that the defendants shifted their gears, and this is what they called a momentary stop. The costs of the case amounted to $13.95, and it is expected no civil action will follow.

FEWER UNEMPLOYED.

Jan. 24 Figures For Great Britain Show Large Decrease.

LONDON, Feb. 2 (United News) —Unemployment in Great Britain numbered 1,348,700 on January 24, it has been officially announced. This number was 42,318 fewer than during the previous week but 147,000 more than during the corresponding week of last year.

THE WEATHER

This is Candlemas Day, a church feast day instituted in A.D. 492, in commemoration of the presentation of Christ in the Temple. It is perhaps better known to most people as the day on which the bear comes forth to see if spring is near, or not. He could easily see his shadow today and therefore has gone back to sleep for another six weeks. This legend is centuries old, and it is a curious fact that the idea is prevalent in every country where there is a winter season. With some the animal is a ground hog, in others a fox, while in Poland it is a certain strong-smelling creature which it is not polite to name in respectable company.—W. P.

Judge Beats Wife Beater When Jail Fails To Cure

AKRON, Ohio, Feb. 2 (United News)—When repeated jail sentences failed to cure John Caves of beating his wife, Judge E. E. Zesiger resorted to the Mosaic law of "an eye for an eye."

Stepping down from his bench the Judge led Caves into a corner and gave him a sound thrashing with a rubber hose.

Judge Zesiger then dismissed all outstanding charges against the defendant and sent him home to his wife.

PROGRESS SLOW IN MAP MAKING

President of Surveyors Says It Will Take 70 Years To Explore North.

URGES SPEED.

OTTAWA, Feb. 2 (Canadian Press).—"At the present rate of progress it will take seventy years to explore Canada's rich northland to the extent of showing its principal features on our maps," Frank B. Henderson, D.L.S., President of the Dominion Land Surveyors' Association, told the convention here today. In the address he urged the Dominion Land Surveyors, "who had made possible the orderly settlement of the fertile wheat lands of Western Canada, to use the utmost efforts to speed up colonization of the almost totally unexplored and unexploited hinterlands of Canada." The first requisite to development, Mr. Henderson pointed out, is adequate maps. He quoted the fact that recent mapping operations showed within a radius of 35 miles of one Northern Ontario town there are 1,800 lakes. "How is man ever to penetrate such a country without maps?" he asked.

BANQUET GIVEN SCOUTS AT "Y"

Charters of Membership Presented Scoutmasters G. H. Roper and A. Corbett.

VISITING SPEAKER.

At an enthusiastic banquet and meeting of the Boy Scouts' Association of Peterborough, held in the Y.M.C.A. last night, F. C. Irwin of Toronto, assistant Provincial Commissioner, presented two charters of membership issued by the Canadian General Council to Scoutmasters G. H. Roper and Clarence A. Corbett, of the Third and Fourth Peterborough Troops respectively.

Assistant Scoutmaster F. Taylor of the Third Troop also received from the hands of Mr. Irwin a handsomely bound volume of "The Scout," which was presented by the members of the Wolf and Hound Patrols to their troop for their library.

Mr. Irwin stated that while in Owen Sound last week he had visited the troop formerly presided over by Dr. G. Murray Fraser, now Peterborough's District Scoutmaster. "They had," he said, "informed him that he must take back an expression of their sentiment and good feeling towards their former Scoutmaster in the nature of three cheers." "Mr. Irwin, feeling unable," he said, "to do full justice to the sentiments expressed alone, called on the boys present to help him out." The spontaneous outburst when he called for the cheers indicated that Dr. Fraser had earned for himself a reputation with the Peterborough boys as well as those in Owen Sound.

Mr. Irwin, in a brief address, told the boys a story based on the experiences of three boys in Denmark some 600 years ago, bringing out what the real scouting spirit meant to boys. "Far greater than money," he declared, "was the knowledge gained and the perseverance shown in attempting to achieve the better things in life. Happy service for others was the great thing to be strived for," he said. Every boy has the opportunity, but some use them while others throw the chance away.

Patrol Leader Gordon Roper of the Third Troop was presented with the second-class badge and the artists' badge, he having passed the prescribed tests.

Members of the local executive were present as follows: J. J. Turner, District Commissioner; Dr. G. Murray Fraser, District Scoutmaster; F. J. A. Morris, treasurer of the local association; A. Hope, Cubmaster of the local pack; Scoutmaster G. H. Roper, Scoutmaster Clarence A. Corbett, Assistant Scoutmaster F. Taylor and Joseph John.

REPORT SHOWS LARGE DECREASE SCHOOL EXPENSE

Operation Costs For City Schools $3,000 Less For 1927.

ATTENDANCE LOW.

First Aid Appliances To Be Installed in Manual Training Departments.

The Board of Education will require $3,000 less than last year to operate the schools of the city. The Public School estimates are $1900 higher than last year's but the Collegiate will require $4900 less. The total reguired is $220,600.

Last night's meeting was taken up principally with the hearing of reports submitted by the various officials outlining the activities of their departments during the past year.

It was also decided that first aid appliances and fire extinguishers should be put in the wood working shops in the schools.

The attendance report for January show a very low average in two schools, due to a great many of the pupils being absent from illness.

The figures follow:

	On roll	Av.	P. C.
Collegiate Institute	581	555	96
Prince of Wales	604	569	94
King Edward	495	447	90
Central	475	449	94
Queen Mary	467	421	90
Queen Alexandra	392	373	95
King George	355	328	92
South Central	57	53	93

Public School Inspector A. Mowat submitted his annual report on the Public Schools of the city as follows:

1. The Teaching Staff.

The teaching staff comprises 77 class-room teachers and 4 special teachers. Of these 15 are men and 66 are women.

The members of the staff are all regularly qualified. Four are University graduates, 18 hold First class certificates, 5 have Kindergarten Primary certificates, and the rest hold Second class certificates.

A large percentage of the staff is either pursuing University courses or is completing the work required for First class certificates.

During the year four teachers resigned. Of these one resigned to get married, one to attend college, one to enter business, and one on account of illness.

I am pleased to report that on the whole, the teaching staff is efficient and doing work of a high order.

The supply of teachers is now such that the Board is enabled to secure the services of those of the highest qualifications, ability and skill.

2. School Registration and Attendance.

The Public School population has remained practically stationary for the past five years.

There was a slight increase in the average attendance during the year 1926.

The regularity of attendance during the year was exceptionally good. In no month during the year did the average fall below 93 per cent., and in some months it reached as high as 95 per cent. This was rendered possible by the absence of epidemics of any kind.

The number of pupils enrolled in the various schools during the year was as follows:

Prince of Wales	718
King Edward	562
Queen Mary	558
Central	547
Queen Alexandra	446
King George	428
South Central	99

3. Accommodation and Equipment.

The condition of the school buildings and the grounds is very satisfactory. Repairs, sanitary arrangements and improvements to the playgrounds have all received careful attention.

There has been little or no overcrowding in any of the schools.

4. Physical Training.

The physical training of the school children constitutes an important part of the school curriculum.

Regular exercises are given daily in the class-rooms. These are supplemented by supervised games on the playgrounds for both boys and girls.

A flourishing Cadet Corps at each school supplements the training for the boys.

At the annual inspection for 1926, the Denne Cup was awarded to the Queen Alexandra School by the inspecting officer.

5. Teaching and Progress of the Pupils.

A noticeable trend in present day teaching is that the teachers are presenting new lessons with greater care. Greater interest, on the part of the teachers, in the individual pupil is also manfest. The formation of the reading habit on the part of the pupils is also receiving much attention. This is being fostered by regular study periods.

Progress is being made in accuracy but this is a difficult habit to

(Turn to Page 2, Please)

Patient "Tuned In" Forgets Operation

CHICAGO, Feb. 2 (Associated Press):—Radio is being used successfully to banish fear in operations where only a local anaesthetic is used, Louis Curtis, vice-president of the board of St. Luke's Hospital, said in making public the result of recent tests there.

Radio music, he said, has been found valuable in distracting the patient's attention from the operation and thus averting the mental shock in cases where only a local anaesthetic can be administered because of a weak heart or other physical complications.

DAYLIGHT THIEF IS ACTIVE AGAIN

Robs Theatre and Two Stores in Downtown Part of Toronto.

MAKES ESCAPE.

TORONTO, Feb. 2.—Emboldened no doubt by the success of the desperadoes who held up William H. Johnston, manager of the Oakland Dairy, Nassau Street, at Nassau and Lippincott Streets, on Monday afternoon, a lone thug, from 3.30 yesterday afternoon to 8 o'clock last night, held up no less than three local places of business—the Tivoli Theatre, Richmond and Victoria Streets, where he stole $8.70; an orange juice shop at 338 Bay Street, where he got $33, and the Laura Secord candy shop, 389 Bay Street, which contributed a little over $60 to his coffers. In neither instance could the woman victims of the robberies say that the thug was armed. The only hint of a weapon was contained in the way the man held his coat, with his right hand in the pocket and the whole directed toward the victim.

The Secord depredation was accomplished in full view of half a dozen soldiers from Stanley Barracks. The robber, a swarthy, dirty looking man, clad in a shabby brown coat and Fedora hat, pulled low over his eyes, walked into the shop, and bluntly ordered Miss Rose St. Onge, of Bloor Street West, the saleswoman, to hand over the contents of the cash register. With one frightened glance at the uplifted pocket with which the fellow intimidated her, Miss St. Onge turned to the register at her back, opened it, and grabbing a handful of bills, handed them over. Two other persons who were in the store at the time, a man and a woman, were also held up by the desperado. Their contributions totalled $4. His work completed, the robber backed to the door, still threatening with the uplifted arm, passed through the soldiers and the other astounded citizens, then walked coolly north on Bay Street to Queen Street.

Newsboys Give Chase.

Samuel Dacks, Borden Street, a newsboy, who was a witness of the Tivoli robbery in the afternoon, saw the whole episode. He was selling newspapers at Bay and Queen Streets at the time. As the man approached him, Dacks, along with a chum, Solly Applebaum, 6 Kensington Avenue, endeavored to capture him by making a running tackle at the fellow's lower limbs. But the thug eluded them and took to his heels. They went in pursuit east on Queen Street. At the Woolworth store the man turned north at a dog trot. On gaining Shuter and Yonge Streets, the newsboys say, the robber jumped into a motor car, evidently in wait for him there, and got away.

REPORTED BREAK IN NEGOTIATIONS NOT CONFIRMED

London Papers Advise Discount of Rumors—Blame Soviets.

URGE SEVERANCE.

Break of Diplomatic Relations With Russia Would Have Good Effect.

LONDON, Feb. 2. Canadian Press. Canadian Press. — As British transports are steaming into Chinese waters with troops to protect the property and lives of British Nationals and others, who may be endangered, a report has reached London from Hankow that the Cantonese Foreign Minister Eugene Chen, announced he would sign no agreement with the British while their forces are concentrating on Shanghai. The report of the rupture of negotiations at Hankow betwen Chen and the British Charge d'Affairs, O'Malley, has not been confirmed in official quarters, nevertheless it is given much attention by the newspapers, together with the action of the Peking government in dismissing Sir Francis Aglen as Inspector General of the Chinese Maritime Customs.

Assuming that it is true that Chen has broken off negotiations, the Times thinks the step is due to the influence of Michael Borodin, of Russia, "acting in consultation with Bolshevist conspirators, who are employing the Chinese national movement for their own purposes."

The Daily Mail calls for the immediate severance of British diplomatic relations with Russia, arguing that this would have an instantaneous effect in the Far East.

TROUBLE WITH BILLETING

SHANGHAI, Feb. 2. Canadian Press. — British authorities preparing accommodation here for the expeditionary forces in the present trouble, to-day encountered a difficulty when they were reminded that the Shanghai foreign settlement is purely British.

It was understood that this development led to the advisability of diverting portions of the expeditionary force to Hong Kong and Weihaiwei, a British settlement 400 miles north of here, where they would be held in readiness.

The change in the British plans was due to opposition from non-British members of the Shanghai municipal council, which supervises the foreign settlement, it is understood.

LONDON, Feb. 2. United Press. —League of Nations intervention in the Chinese controversy will be resented by the South Chinese Nationalists, Viscount Grey of Fallodon believes.

"The League should not be brought into the Chinese question," said Englands veteran authority on the international body at Geneva.

"In the first place the Chinese are engaged in a civil war, which is the sort of dispute from which the league is intended to remain aloof. In the second place, the Chinese Nationalist party has been considerably influenced by the Soviet, which is hostile to the League.

"For that reason invocation of the Leagues' assistance at this time would be construed by the Nationalists and their Soviet advisors as a hostile gesture and a challenge."

AUSTRALIAN LABORITE SPEAKS.

LONDON, Feb. 2 — Canadian Press Cable. — The Sydney, New South Wales, correspondent of the

(Turn to Page 2, Please)

THE GROUNDHOG SEES HIS SHADOW!

OLD MASTERS

O Captain! my Captain! our fearful trip is done,
The ship has weather'd every rack, the prize we sought is won,
The port is near, the bells I hear, the people all exulting,
While follow eyes the steady keel, the vessel grim and daring,
But O heart! heart! heart!
O the bleeding drops of red!
Where on the deck my Captain lies,
Fallen cold and dead.

O Captain! my Captain! rise up and hear the bells;
Rise up—for you the flag is flung—for you the bugle trills,
For you bouquets and ribbon'd wreaths—for you the shores a-crowding,
For you they call, the swaying mass, their eager faces turning;
Here Captain! dear father!
This arm beneath your head!
It is some dream that on the deck
You've fallen cold and dead.

My Captain does not answer, his lips are pale and still,
My father does not feel my arm, he has no pulse nor will;
The ship is anchor'd safe and sound, its voyage closed and done,
From fearful trip the victor ship comes in with object won;
Exult, O shores, and ring, O bells!
But I with mournful tread,
Walk the deck my Captain lies,
Fallen cold and dead.

—W. Whitman: O Captain! My Captain!

Few Major Measures Forecast In Speech For Coming Session

Legislation To Give Effect To Change in Control of Sale of Liquor Most Important Mentioned—Brilliant Assembly Hears Governor Speak.

INCOME AND AMUSEMENT TAX CHANGES TO BE PUT THROUGH

Speech Notes Improvement In Butter Due to Cream Grading and General Success of Agriculture—Travelling Schools Commended.

TORONTO, Feb. 2 (Canadian Press).—Comparatively little major legislation apart from the Government Control Bill, was forecast in the Speech from the Throne read by His Honor Lieutenant-Governor W. D. Ross at the formal opening of the Seventeenth Session of the Ontario Legislative Assembly.

W. D. Black, M.L.A. for Addington, was duly elected Speaker, on nomination of Premier Ferguson, and the House adjourned for the Speaker's reception after conclusion of the ceremonies. The floor and galleries of the Chamber were crowded with a brilliant assemblange. It was remarked that there was a new Legislature with a new Lieutenant-Governor, a new Speaker, and a new Clerk of the House (A. C. Lewis, former M.L.A. for Toronto East.

The most important part of the document to which the brilliant and crowded assembly listened, was the following paragraph:

Legislation will be introduced to recognize and give effect to the expressed desire of the people of the province for an improvement in the method of control and administration of the sale of liquor.

Among other measures which will be submitted to the Legislature are:

A bill to increase the exemption of income under the assessment law;

(Turn to Page 2, Please)

NEW PRODUCT IS PREPARED BY BIG PETERBOROUGH FIRM

Quaker Oats Company Capitalize Canada's Wheat in the Manufacture of Quker Cake Flour — United States' Wheat Formerly Held Monopoly.

MANY TESTS PROVE HIGH CAKE QUALITY; REPUTATION OF COMPANY IS WARRANTY

Consistent with their reputation for being to the forefront in everything pertaining to the milling business, the local Quaker Oats Company has just put on the market a new package known as Quaker Cake Flour.

Heretofore it had been thought that only certain grades of soft wheat grown in limited sections of the United States would produce delicate cake flour. The Quaker Oats Company, however, believing that our own good wheat grown in Ontario could be so milled as to produce a flour for cakes second to none, has been experimenting along this line for over a year, and now in offering Quaker Cake Flour stake their reputation that it is the finest and easiest handled cake flour on the market.

The flour used is made from selected Ontario white wheat and ground specially by the most modern machinery. Due to the high quality necessary for this new cake flour, for every one hundred pounds of wheat ground less than twenty-five pounds of cake flour are obtained.

With this fine Ontario wheat flour there is then mixed a small portion of patent potato flour, as, from experiments carefully made, the company found that this gives the final touch of perfection for cake flour purposes. The addition of the potato flour also adds to the keeping qualities of any cake.

Throughout the continuous experiments made, Quaker Cake Flour was continually tested by experts in domestic science and as a result they have become enthusiastic advertisers of this new product.

The flour has been subjected to the most severe tests under all practical baking conditions—recipes for its use printed on the package are eminently practical and simple, but Quaker Cake Flour can readily be used in any home recipe for cake baking.

This package is now being first offered to the people of Peterborough in the local stores. It is a local product, an Ontario product, and all Canadian made — another Quaker product that will add to Peterborough's fame as the home of The Quaker Oats Company, the world's largest cereal millers.

A tasteful exhibit of Quaker Cake Flour is arranged in The Examiner Office window.

DUKE OF YORK DUCKED TO-DAY

Initiated As Sea Dog When Renown Crosses Equator.

MANY NOVICES.

H. M. S. RENOWN, Feb. 2:—(Wireless to the Associated Press.) The Duke of York, King George's second son, now can properly call himself an old sea dog. He was, with his Duchess, duly initiated into King Neptunes kingdom to-day as the Renown crossed the equator in the Pacific en route to Australia.

The Duchess escaped the ducking, which is a traditional part of the ceremony, but her royal spouse was chucked into a big canvas bath where the "Bears" soused him mercilessly. He emerged smilingly, as did his brother, the Prince of Wales, on a similar occasion. Before the ducking, the Duke was well lathered and shaved with a big wooden razor.

The ceremonies were carried out with exaggerated pomp and in elaborate costumes. A thousand other novices (those crossing the equator for the first time) were initiated, and it required half the day to duck them all.

Happy New Year To-day All Chinese Settle Debts

Today is the beginning of the 16th year of the Chinese Republic and the 4,624th year of the old Chinese cycle. In accordance with ancient custom, debtor will meet creditor and settle accounts.

CANTEEN FUNDS BOARD MEETING

To Approve Arrangement For Investment in Ontario Bonds.

DISPOSAL DISCUSSED.

TORONTO, Feb. 2 (Canadian Press).—Deliberations of interest to all veterans of the Great War are under way at the Parliament Buildings, where the canteen fund committee is in session formally approving the arrangement made with the Province of Ontario for investment of the fund of some nine hundred and fifty thousand dollars in a manner that will permit the return of adequate interest and ensure safety.

The money will be invested in a Provincial Government bond issue bearing interest at five per cent., which means that the fund will be enriched each year by forty-seven thousand five hundred in interest.

In considering the disposal of the monies invested, the committee will be governed by the Canteen Fund Act, which states that any plans formulated should be based on the assumption that there shall be beneficiaries for some years to come; that any cases of relief should be limited to cases where there is no other form of relief provided for; and if provision is made for scholarships in schools for children of soldiers they should not be confined necessarily to the higher grades. The Board is now engaged in reviewing and considering various suggestions received from returned men as to the disposition of the fund.

TO-DAY'S EXAMINER

Local

Diamond tried for manslaughter. Page 9.
More building activity in January. Page 12.
W. J. Green is 27 years tax collector. Page 12.
P.C.I. Principal tells of handicaps. Page 12.
New all-Canadian product made in Peterborough. Page 1.
Decrease reported in school cost. Page 1.
New books at the Public Library. Page 3.
Y.M.C.A. reports. Page 7.
Thermometers in City call one another, fibbers. Page 3.

Canada

Government Control is principal item of session's business. Page 1.
Committee to investigate B. C. political funds. Page 2.
Sterry sentenced for theft. Page 2

Britain

Good name of England's Grand Old Man is defended. Page 2.

Foreign

United States moves to protect Chinese rights. Page 2.
Reported breaks in Chinese negotiations not confirmed. Page 1.

Editorial Page 4

The C.N.R.'s Record.
Peterborough's Public Schools.
Where Co-operation Counts.
Let the Drive Go On.
The Deaf—by Dr. Frank Crane.

Sport

Junior Petes win group championship. Page 10.
Tweed wins in snowstorm. Page 10.
Peterborough Curling rinks at Oshawa. Page 10.
Bowling and curling news. Pages 9 and 10.
Oke out in second round. Page 11.
North Toronto here Friday. Page 11.
Four new clubs in Tankard semi-finals. Page 9.

Financial Page 12

Wheat firm; U. S. exports less.
Seagram makes another high record. Distilleries firm.
Hollinger drops to 21.80.
Activity in railroad case.

Women's Interests

Fashions; Social News; Horoscope. Page 8.
Big Sisterhood does good work. Page 8.

Features

Uncle Wiggily, page 3.
Health advice, radio programs. Page 4.
Short story. Page 5.

Want Ads. Page 11

The market place of the community.

To-morrow

Sun: rises, 7:34; sets, 17:30.
Moon: rises, 8:45; sets, 19:14.

POLITICAL FUND INQUIRY PASSED BY B.C. HOUSE

Royal Commission Lost By One Vote After Long Debate.

MEMBERS APPOINTED.

Control of Campaign Contributions, Federal and Provincial Also Involved.

VICTORIA, B. C., Feb. 2. Canadian Press. — The government amendment to the motion of F. A. Browne, Labor, Burnaby, for a royal commission to enquire into liquor campaign fund contributions, passed the legislature Monday following a prolonged sitting, by a vote of 21 to 20. The government amendment calls for the appointment of a select committe of the legislature to investigate and report on what action should be taken in connection with the campaign funds situation.

The vote followed a debate that lasted for two hours and a half. It took three divisions to go through the ritual of striking out the Browne motion for a royal commission, adding Attorney-General A. M. Manson's amendment for a select committee and carrying the amended resolution. On all three the vote was the same, 20 to 21.

Five Members.

As a result of the vote, the house appointed five of its members, Brig.-General V. W. Odlum, Dr. H. C. Wrinch, Dugald McPherson, Liberals; W. A. McKenzie, Conservative, and R. H. Neelands, Labor, to examine a transcript of the evidence taken before the federal customs inquiry commission and make recommendations to the House. The resolution also commits the house to enacting legislation to control the collection of campaign funds, federal and provincial, within the province. The committee has power to take evidence under oath.

The announcement was made by R. H. Pooley, Conservative house leader, that his following were not prepared to appoint their own judges in the matter, and declared before the debate concluded that none of them would act on the select committee were the amendment of the government carried. Mr. Neelands while opposing the amendment, said that if the amendment carried, he would assume his duties as one of the select committee named in the resolution and act.

Thomas Uphill, Independent, Fernie, said he had not a great deal of use for royal commissions. He alluded to the one apointed to inquire into the customs laws and which he claimed, so far as he himself, could see, had been turned into a prohibition commission.

WHAT'S IN A BOOK?

Everything to fire the imagination and enrich the intellect. Romance and relaxation; science and various studies. But there may be, too, headache, tired eyes, nervous fatigue and many other physical disorders unless defective eyes are given the comfort and protection they need. See W. H. Lacey, Optometrist, 410 George Street. For evening appointment, 'phone 1160, 1084-J.

OLD MASTERS

So fallen! so lost; the light withdrawn
Which once he wore!
The glory from his gray hair gone
Forevermore!

Revile him not, the Tempter hath
A snare for all;
And pitying tears, not scorn and wrath
Befit his fall!

Oh, dumb be passion's stormy rage,
When he who might
have lighted up and led his age,
Falls back in night.

Let not the land once proud of him
Insult him now,
Nor brand with deeper shame his dim,
Dishonored brow.

Then pay the reverence of old days
To his dead fame;
Walk backward, with averted gaze,
And hide the shame!

—J. G. Whittier: Ichabod (selected verses).

Lyrics Of Life

(By Douglas Malloch.)

IT'S UP TO ME

I have my toil, I have my task,
I have a duty, mine to do,
And strength and courage it will ask
To plan it well, and see it through.
And I may talk of handicaps,
Of luck, of opportunity.
Of competition, too, perhaps—
But, after all, it's up to me.

I have a life I have to live,
To live it well or live it ill.
But not the aid that others give
Will ever get me up the hill.
It's well to pray for help divine,
But better yet divine to be;
For, after all, this life is mine.
And, good or bad, it's up to me.

I have my trouble; men have theirs;
My brother his, and I my own,
And ev'ry life has need of pray'rs,
But few will win by pray'r alone.
It's up to me just how it ends,
Whatever end the end may be—
Not up to God, not up to friends,
Not up to luck, but up to me!

(Copyright, 1927, by The McClure Newspaper Syndicate.)

Naval Construction For Canada Forecast

LONDON, Feb. 2 (Canadian Press Service). — The London editor of The Glasgow Herald, in yesterday's issue, intimates that Premier Mackenzie King will probably submit in parliament shortly what would be, for Canada, an elaborate program of naval development. The speeches of Premier S. M. Bruce, of Australia, and Premier J. G. Coates, of New Zealand, while they were in Canada, urging the view that Dominions should contribute more to Empire difence did not surprise Premier King, The Herald says, suggesting that Premier King welcomed them as paving the way for submission of an enlarged naval program.

STERRY JAILED ON THEFT COUNT

Principal in Blasphemy Case Found Guilty of Stealing $200.

TORONTO, Feb. 2.—Ernest V. Sterry, who has figured in the local police court on a charge of blasphemous libel, was yesterday morning sentenced to four months in the Ontario reformatory for the theft of $200 from a Chinaman.

Sterry declined to take the oath, but "affirmed" that he would tell the truth. The magistrate, however, thought the Chinaman's story more believable and registered a conviction. The sentence is for four months, to be followed by an indeterminate sentence not exceeding six months.

Lionel Cross, a colored lawyer acting for Sterry, was most astonished at the result, and said the charge dated back to 1924 and had not been pressed until the blasphemy charge had been laid.

REPORTED BREAK

(Continued from page one.)

Daily Telegraph, to-day cables the following statement attributed to Hon. E. G. Theodore, Labor candidate in the Dalley by-election.

"Australia cannot afford to be embroiled in England's continental manoeuvres. Let her mind her own business. Leave England to deal with her own troubles, and her neighbors without involving Australia who could exert no real influence in European diplomacy. Nothing could be more mischievous than the Federal government contemplating intervention by Australia in China."

CABINET TO MEET.

LONDON, Feb. 2 Canadian Press —The British cabinet was called into session early this afternoon to consider what the newspapers term the "grave" reports from China. The foreign office, in a published statement, insists that the negotiations with the Cantonese at Hankow have not broken down but admits that foreign minister Chen's action in raising the question of the despatch of their military forces to Shanghai, has ruined the prospect of an early signature of the draft agreement negotiated by Chen and the British Charge D'Affaires, Owen O'Malley.

This agreement would provide for the settlement of recent incidents in Hankow and Kiukiang in which the British concesions were stormed by anti-foreign mobs.

FIGHT REDUCTION.

Bituminous Workers Will Be Directed To Oppose Cut.

INDIANAPOLIS, Ind., Feb. 2. — (United Press).—Representatives of the miners in the forthcoming joint wage conference with the bituminous coal operators will bear instructions to reject any proposal for a reduction in wages, it was learned yesterday.

A definite stand against any cut in the basic pay of $7.50 per day, under the present Jacksonville wage agreement, has been decided on by the wage scale committee of the United Mine Workers' convention. The report of the committee will be given by Harry Fishwick, Springfield, Ill., to-day.

NORTH ON MARCH AGAINST SOUTH

Cantonese Mustering Their Forces For Defensive Against War Lords.

DAWNING NEW YEAR.

SHANGHAI, Feb. 2 (Can. Press). —China's new year, which dawned yesterday, was marked by a revival of military activity that threatened to make the coming twelve months as sanguinary as those just past.

Reports from Chekiang province show that the Cantonese Government has six divisions of troops strongly based on Chuchow, near the frontier of Kiangsi province. Fighting is known to have taken place on this front. The centre of the force of Marshal Sun Chuan Fang, battling to uphold his supremacy in Eastern China, retreated northward to Yen Chow.

Simultaneously, heavy movements by the troops of the Cantonese and Peking governments presaged a new phase in the campaign in Honan province, where the alliance of northern war loads established its lines as a barrier to the advance of the Cantonese toward Peking. The Manchurians, commanded by Chang Hsueh - Liang, son of Chang Tso-lin, who leads the northern alliance, continue to pour into the province to unite their strength with that of Marshal Wu Pei-Fu. Wu is mustering his forces to regain his Central China provinces, which he lost when he was forced out of Hankow by the Cantonese last August.

The Cantonese are mustering their forces to meet the war machine rolling down from the north. They are engaged in wholesale commandeering of foreign registered ships on the upper Yangtse River to move their troops from Ichang and other points to Hankow. Japanese, Italian, French and Swedish steamers were impressed into this service.

The southerners tried to take over the United States vessel Chechuen, but official representations to Nationalist authorities caused them to order the troops removed.

FEW MAJOR MEASURES, ETC.

(Continued from page one.)

Measures regarding the amusement Tax Act;

Legislation to further the interests of agriculture;

Measures to amend the Marriage Act;

Revision and consolidation of a number of existing laws.

The Speech noted that, despite the unusual weather conditions, the results from agriculture last year closely approximated the average yield. The inauguration of the grading of cream has brought about a gratifying improvement in the quality of the commercial make of butter. Plans which were put into effect during the past year for the placing of British boys on Ontario farms were said to warrant a material expansion of the project in the near future.

In connection with sessional matters, the Speech announced that the Government was pursuing a policy of providing increased facilities for advanced courses of instruction at local centres, the aim being to place the benefits of higher education within the reach of all. The plan recently inaugurated by which pupils in remote settlements are being given primary instruction for the first time by means of travelling schools has been markedly successful and will be extended as required to cover all districts not at present served with schools. Hope was expressed that the inquiry into certain schools attended by French-speaking pupils will be concluded this year.

The speech adds: "A measure of progress has been made in the preliminary steps for the development of the powers of the St. Lawrence River in international waters. As this power will not be available, under the most favorable circumstances, in time to meet the immediately approaching needs of the province, the Hydro-Electric Power Commission has entered into agreements to secure a supply of electrical energy from the Gatineau River. Furthermore, my Ministers and commission have conferred with the Government of Quebec with a view to utilization of the powers of the Ottawa River in inter-provincial waters."

Take Over More Roads.

Dealing with highways, it was announced that it is proposed to take over from the counties five hundred miles of roads and bring them up to the provincial standard. Reorganization of the county road systems would effect a marked improvement in the construction and maintenance of local avenues of traffic while the reduction of fees for motor licenses would afford an appreciable measure of relief to the public.

The speech also stated that negotiations were in progress for acquiring additional lands in the vicinity of Queen's Park from the University of Toronto for the purpose of controlling property that will eventually be needed for the increasing legislative, departmental, and educational requirements of the province.

Among numerous other matters with which the speech dealt were that noted improvements "continues to mark the administration of the provincial finances and that through the instrumentality of the Boys' Training School at Bowmanville, youths who were in danger of becoming problems to the community owing to lack of discipline and training were now qualifying for useful careers.

Rebel Leader Flees As 35 Moros Die In Fight With the Beseigers After Princess Quits Fort

MANILA, Feb. 2 (A.P.).—Thirty-five Moros were killed and an undetermined number injured at dawn Monday by Philippine constabularly under Colonel Luther B. Stevens of the Island of Jolo.

Attempts to end the Moro uprising peacefully having failed, the constabulary attacked Datu Tahill's fortress with tear gas and rifles. The fighting was continued for several hours, says a dispatch to The Manila Daily Bulletin from Zamboanga.

The Moro resistance proving futile, Tahill, as on the last occasion when he resisted Government forces, fled, leaving his 200 followers to carry on the fight and take their punishment.

The Sultan of Sulu and Hadji Butu, a prominent Moro chieftain, went to Tahil's fort Monday and tried with success to persuade him to surrender. They succeeded, however, in taking out of the fort the Princess Tarhata Kiram before the fighting began.

The Princess, who formerly attended the University of Illinois, became wife No. 4 of Tahil, and for more than a week immured herself in his fort. This delayed the assault upon the fort, the constabulary fearing that she might be killed in the fighting.

WILL ADJOURN ALBERTA CASE

Autonomy Act Hearing on Education Will Be Postponed.

CASE NOT COMPLETE.

OTTAWA, Feb. 2. — When the question of the constitutionality of the Autonomy Act in reference to education in Alberta comes before the Supreme Court to-day, it is not intended to proceed with it at once. The intimation is that the case will likely be deferred until a later stage of the present sitting of the court. The case for the province, it is said, is not quite complete.

At the opening of the February sittings yesterday the case under review was a reference by the Government to determine the question whether gold and silver in the Hudson Bay lands are still the property of the company or were included in the surrender of the lands. If they were surrendered, the question arises as to whether the company is entitled to these precious metals in the lands which were substituted for the original grant.

POWER FROM SEA.

Prof. Georges Claude of France, declares that an unlimited supply of motor power can be obtained from the sea at minimum cost.

REPORT SHOWS LARGE DECREASE

(continued from page 1)

form and there is yet much room for improvement in this regard.

The progress of the pupils throughout the year was satisfactory. A large class entered the Collegiate, and a larger percentage than heretofore is enrolled in Book 4.

6. The Adolescent Act.

While the Adolescent Act has not been rigidly enforced in Peterborough yet reasonable supervision over adolescents under 16 years of age has been maintained.

Three main difficulties have met the Attendance Officer. Economic needs in some families have necessitated the help of children between 14 and 16; a few others are mentally unfit to profit by further study; and in other cases no suitable courses of study were available for them.

These difficulties were met and dealt with in a reasonable and satisfactory way by the Attendance Officer.

7. Household Science and Manual Training.

The work in the Household Science and Manual Training Departemnts increased during the year owing to the increase in the number of Book IV Classes.

The Provincial Inspector has already reported favorably upon the work being done in these Departments.

These subjects of study among other things teach the students how to use their hands, and good working habits are developed. The value of these subjects is fully appreciated by the majority of parents.

Sewing for the girls of Books II and III is being supervised by Miss Kendall of the Collegiate Staff.

The display of Public School and Collegiate Sewing at the Fall Exhibition showed the scope and practical value of the work.

8. Art and Music.

Art and Music have taken a firm hold on the pupils and their study is looked forward to with enthusiasm and pleasure.

The work in these Departments is being carried on by the teachers with increasing interest under the careful supervision of Miss McRae and Miss Rannie.

CANTON GENERAL.

Chiang Kai-Shek, the Cantonese generalissimo, with his Russian advisers, has reached Kiukiang from Hankow and is proceeding directly to Hanchang, where, it is reported, bolshevik activities are contemplated.

MONCTON MAN KILLED IN CRASH NEAR SPRINGHILL

Seventeen Hurt When Two C. N. R. Passenger Trains Collide

ON PASSING TRACK.

Two Huge New Locomotives Smashed, One Being Turned Over.

MONTREAL, Feb. 1. Canadian Press. — Donald Carruthers of Moncton, N. B., was killed, and 17 persons injured as a result of a train collision at Thompson's Siding, on the Springhill, N. S., sub-division of the Canadian National Railways, at 6.50 o'clock yesterday evening. The trains involved were the eastbound Ocean Limited, which left Montreal at 7 o'clock on Sunday evening, and the westbound Maritime Express which left Halifax at 3 o'clock yesterday afternoon.

Details as to the accident continue meagre due to wire transmission troubles in the vicinity of the wreck, but from information furnished by the head offices of the railways here last night it is established that the collision occurred on a passing track and that the Maritime Express crashed into the Limited, which was standing stationary on the side track waiting on the express to pass.

The shock of the impact smashed both of the powerful locomotives, which were of the new 6000 type, while the leading cars of both trains were also reduced to ruins. One of the engines was turned completely on its side.

Doctors on the Scene.

As soon as word of the wreck could be got out a special train with doctors and nurses was rushed from Amherst and auxiliary trains were despatched from Stellarton and Moncton.

Several of the injured sustained serious hurts, notably F. H. Jacques, and Dan McNeil of Halifax.

Clarence MacDonald of Moncton fireman on the express, and Engineer R. E. Linden, both of Moncton, were scalded and bruised, while like injuries were suffered by Engineer Willard Rushton of Moncton, who was on the Limited.

Distributor Wanted

EXCLUSIVE AGENCY

Time and labor saving devices for commercial use. Standard equipment with the largest firms in Ontario, Quebec, the United States, Great Britain, etc. These machines sell themselves on trial. There is a market for many thousands. Special features are: immediate turnover of stock, steady and cumulative repeats on supplies.

This is a good opportunity for a young man, and the requirements are: Good references, selling and executive experience and ability to finance both stock requirements and sales organization. Wire or write qualifications including bank reference. Advertiser will be in the city at an early date for interview.

ADVERTISER
808 New Birks Bldg., Montreal

3d-29-1809

GENERAL DUNCAN SAILS FOR CHINA

Expresses Conviction Before Sailing That No Trouble Will Arise.

COMMAND FORCES.

LONDON, Feb. 2 (Canadian Press)—Bound for China with Major General John Duncan, who will command the land forces in the Far East, aboard, the Megantic departed from Malta yesterday after embarking two battalions, with auxiliaries, medical forces and nurses.

Other transports are steaming for China, which would seem to indicate that the British government will carry through its original plan to assemble adequate ships and troops in the disturbed area of China to protect British nationals and other foreign residents.

As the Megantic passed through a line of battleships glittering with lights, the crews manned the sides and there was great cheering and singing of "Shanghai" and "Auld Lang Syne."

Before his departure, General Duncan is quoted in dispatches from Malta as expressing the conviction that no trouble would arise.

Disturbing word from China reached London yesterday, seemingly showing that the negotiations looking to a settlement of the whole Chinese problem were not going smoothly either at Peking or Hankow.

The dismissal of Sir Francis Aglin, Inspector-General of the Chinese maritime customs, by the Peking Government Monday, though not considered in official quarters in London as a matter of grave importance, is yet embarrassing as a further manifestation of the antagonistic spirit of Peking. The British customs Inspector-General, who was an appointee of the Peking Government, declined to collect surtaxes, offering the technical objection that he was not entitled to collect them until all the treaty Powers had consented.

Negotiations Broken

Hankow dispatches report that the British Charge, Owen O'Malley, and the Cantonese Foreign Minister, Eugene Chen, had broken off negotiations, but no explanation of the reason for this, or even confirmation, was to be obtained from official quarters here. Latest reports received, it was stated, were that the negotiations were still going smoothly.

The Chinese Legation took occasion yesterday to deny a report that the Chinese Minister to Great Britain had been recalled. The British government has Peking's protest not on British military measures under consideration, but no decisive action has been taken yet.

OBITUARY.

WALLACE HILL.

HASTINGS, Feb. 2—The sudden death in Oshawa on Friday of Mr. Wallace Hill came as a shock to the people of Hastings.

Deceased was born in Percy and has lived in this district and only left here to reside in Oshawa a few years ago.

Besides his wife there are left to mourn his loss, his mother and father, Mr. and Mrs. Thomas Hill, one sister, Mrs. George Dickey of Belleville, and two brothers, Fred of California and Joe of Miami, U.S.A.

The funeral was held on Tuesday afternoon from the 1.09 train. The pall bearers were Messrs. A. V. German, H.B. Wilson, A. H. Merrill J. J. Collins, J. F. McCarthy, L. E Stinson. Rev. D. A. Thomson conducted services at the grave.

Interment took place in Trent Valley cemetery.

CAVAN NEWS

CAVAN, Feb. 2.—Mrs. Floyd McMahon, Eighth line, is very ill at the home of her mother, Mrs. L. Morton, Millbrook. Her friends hope for a speedy recovery.

A meeting of a committee of the Women's Institute was held at the home of Mrs. D. J. Hunter on Wednesday evening to make arrangements for the "old-time" party to be held in Cavan Community Hall on Friday evening, Feb. 4.

On Wednesday evening, Jan. 26, Mr. and Mrs. David Patton, Zion line, Cavan, celebrated their china wedding. Their friends and neighbors presented them with a set of china dishes and an eight-day clock. A pleasant time was enjoyed.

Mr. and Mrs. Harold Bigelow and little daughter, Elinor, are in Florida.

Miss McCullough has resumed her duties as teacher at Buckwood School. Miss Muriel Matchett substituted for three weeks while the former was ill.

HOCKEY

THE GAME OF THE SEASON

NORTH TORONTO
VS.
PETERBORO SENIORS

BROCK STREET RINK
Friday Evening,
February 4th

Reserved Seats now on sale at McLeod's Drug Store.

Prices
50c, 75c, $1, $1.25, $1.50
Plus Tax

3d-30-1810

Feathers and Flowers To Adorn Hats Again

NEW YORK, Feb. 2.—Return of flowers and feathers to women's hats is predicted by milliners, who hold their fashion pageant at the Hotel Astor to-day.

The pageant is sponsored by the Millinery Research Alliance and the Retail Millinery Association, and their "hat consciousness committee."

An advance view of the models bears out the prediction. Flowers, large and small, and even the once-cherished drooping plume, appear in controlled profusion. Picture hats, with flowers faintly shadowed on the horsehair brim, and toques of tightly-packed violets suggest a return to the days when feminine charm was the keynote of dress.

U. S. TO PROTECT RIGHTS IN CHINA

Move 1,200 Marines Closer as a Precautionary Measure.

AWAIT AGREEMENT.

WASHINGTON, Feb. 2 (Canadian Press). — Sailing orders under which 1,200 United States Marines now at San Diego, Calif., will be moved closed to China, as a precautionary measure, coincided yesterday with disclosure that President Coolidge does not anticipate that it will be necessary for United States nationals to be evacuated from Shanghai, although the government is taking all possible precautions to assure them protection or, if necessary, transportation.

The Marines are scheduled to sail Thursday on the transport Chaumont bound for Asiatic stations. It is expected that detachments will be left at Gam to replace Marines ordered from there to Manila. They will be available for use in China if called for by Admiral Williams, commanding United States naval forces in the Orient.

President Coolidge is still awaiting some intimation from China that an agreement can be reached between the warring Chinese factions under which negotiations of new treaties with China can be taken up.

ROSENEATH COUPLE NARROW ESCAPE

Car Broke Through Ice While Crossing Rice Lake Near Keene.

KEENE, Feb. 2 — Mr. and Mrs. Covert of Roseneath had a narrow escape from drowning in Rice Lake early Saturday morning when they ran into a wide crack in the ice throwing them into the icy water. The crack was about fifteen feet wide and instead of the usual heave of the ice it sloped down into the water and Mr. Covert was unable to see it until he was almost into it. Mr. Covert yelled to Mrs. Covert to jump when he saw that he could not miss it and the momentum of the car carried her into the water. Mr. Covert got out himself and had the presence of mind to tear a carpet into strip to make a rope to pull Mrs. Covert out. The crack was closer to the south shore and they eventually got out on the north side and had to walk about four miles to Keene to secure dry clothing. Mr. Earl Thackeray of Roseneath and a local garage man succeeded in getting the car out which was luckily caught on the edge of the ice. The chickens which they were taking to Peterboro market floated down the lake.

FIRE IN HOSPITAL

ANN ARBOR, Mich., Feb. 2 (Canadian Press). — Fire broke out here last night in the University of Michigan Hospital. A general alarm was turned in and police were rushed to the scene to assist in removing patients from the building. Approximately 200 patients were confined in the building.

RECORD TREMORS

WASHINGTON, Feb. 2 (Canadian Press).—An earthquake, described by Director Tendorf as "very severe," was recorded yesterday by the Georgetown University seismograph. The tremors began at 1.15 p.m. and continued until 3.30, reaching a maximum between 2.04 and 2.11. The distance was estimated at 7,200 miles from Washington.

BOY HALTS TRAFFIC

LONDON, Feb. 2 — London Bridge wasn't falling down, but it was all tied up when little Danny Riordon, 6, got his head stuck between two railings on the balustrade the other day. It took a strong police force, two fire engines, a motor ambulance, a police tug and auxiliary boats, three doctors, a squad of workmen with scaffolding, hack saws, hammers and cold chisels, etc., to get him out. They even used vaseline. A chisel finally did the work.

PETERBORO SKI AND SNOW-SHOE CLUB.

THE SLEIGHING PARTY TO BRIDGENORTH WILL LEAVE THE Y.W.C.A. AT 7 O'CLOCK P. M. PROMPTLY TO-NIGHT. LET US BREAK ALL PREVIOUS ATTENDANCE RECORDS.

1d-28-1807

REPUTATION OF FORMER ENGLISH PREMIER UPHELD

Lily Langtry Sends Telegram Denouncing Accusations Made By Wright.

DISCUSS "SERAGLIO."

Author Denounced By Counsel as Man of No Word.

LONDON, Feb. 2. — (Canadian Press.)— The good name and reputation of the late William E. Gladstone, England's grand old man, yestreday was vigorously defended in court against intimations in a recent book by Captain Peter Wright that he was a hypocrite in matters of sex.

Lily Langrty, the noted actress, with whose name Captain Wright had linked Gladstone's during his testimony in trial of his libel suit against Lord Gladstone, son of the late prime minister, sent a telegram from Monte Carlo repudiating the "slanderous accusation." The famous actress, who is now Lady De Bathe, broke a silence of many years to defend herself against Captain Wright's statements regarding her friendship for the elder Gladstone.

Before a court room crowded with many notable figures in London's fashionable and legal world, Norman Birkett, counsel for Lord Gladstone, denounced Captain Wright as a man who had shown himself "careless of the pain he might inflict and one whose word on any matter of importance is not worth the slightest credence."

Wincing under the ordeal, Captain Wright said that he was sorry that he had written the passage in his book "Portraits and and Criticisms," casting aspersions on the elder Gladstone's moral character, and that he regretted hurting the feelings of the Gladstone family, but that he could not withdraw what he believed to be the truth.

"What's the use of saying that?" interrupted Justice Avory drily.

Mr. Birkett, defending Lord Gladstone on the charges of calling Capt. Wright a "liar, coward and fool," declared that the captain and not Lord Gladstone was the real libeller "who had libelled the dead."

The meaning of the word "seraglio," which came under discussion at a previous hearing, recurred again yesterday when Mr. Birkett invited Captain Wright to read a passage from Boswell's "Life of Johnson," in which Johnson was cited as jocularly referring to his group of household women as a "seraglio."

Captain Wright said that Boswell might have joked in his use of the word, but that the late Lord Milner, who he cited as once using it with reference to the elder Gladstone, had not.

Later Captain Wright said that he had spoken of the elder Gladstone as one speaks of any great man of the past, like Napoleon. "I had no thought of his family or descendants," he said. Only 900 copies of his book had been sold, he said.

Letters of the noted Russian beauty, Olga Novikoff, to the elder Gladstone were then read in an effort to refute a statement by Captain Wright that she too had been intimate with the late prime minister. One letter said:

"If in free England people cannot correspond without being most vulgarly calumniated, then England is degenerating."

Captain Wright interpreted this as showing that the elder Gladstone was under the absolute subjection of Mme. Novikoff.

Justice Avory ruled that Lord Gladstone's letter to the secretary of the Bath Club, which contained the characterizations on which Captain Wright is basing his libel suit was written on a privileged occasion, but left the question of whether it was actuated by malice for decision by the jury.

PRESENTATION MADE.

Willing Workers Give Cups and Saucers to Their President.

CAMPBELLFORD, Feb. 2—The Willing Workers of Christ church held their weekly meeting in the Parish Hall on Monday evening. There were twenty five ladies present. After the usual business was disposed of a very pleasing duty was performed by the ladies to their president, Mrs. Fred Linton. Mrs. Linton has been a faithful president of the society for several years and has freely given of her time and talent and been foremost in all undertakings of the church. The first vice-president, Miss Jennie Martin, on behalf of the society, presented Mrs. Linton with a handsome set of china cups and saucers, in appreciation of her services. Mrs. Linton was very much surprised and thanked the ladies for their gifts.

Mrs. Lloyd, Mrs. M. West and Miss L. Smith as a committee served lunch, and a social time was enjoyed by all.

BROCK ST. RINK
SKATING TO-NIGHT
GOOD ICE
BAND IN ATTENDANCE

The Goodness of Prime Beef

The rich nourishment and meaty zest of prime beef are in "OXO" Cubes. They add food value and new flavour to every dish you prepare with them. Soups, sauces, stews, hash, croquettes—are made tastier and more beneficial when you add a cube or two of "OXO."

A splendid beverage to prevent "after-chill" when coming in out of the cold is hot "OXO." It's warming—invigorating—nourishing. Always keep "OXO" cubes in the pantry.

Tin of 4 cubes, 15c; tin of 10, 30c.
Send for the free "OXO" Cook-book.

OXO LIMITED, 356 St. Antoine St., Montreal

CHILDREN'S PUZZLE

A delight to every child. Two picture puzzles in one—72 pieces. Sent to any address on receipt of 30 "OXO" Cube wrappers.

"OXO"

The Great Beef Economy

N. B. To ensure quick dissolving, always slice the cube into hot water.

In Peterborough Churches

The fifty sixth anniversary services held in Trinity church over the week end, concluded last evening with a fowl supper and concert, and were one of the most successful affairs in the history of the church. The services were well attended on Sunday and last evening's fowl supper was patronized by over five hundred people, who enjoyed the splendid viands provided by those in charge, the choir, and the Young Peoples' Club of the church, with Miss Mabel Clarry, the organist, and Mr. W. Derry, president of the Y. P.S., looking after affairs in general.

On Sunday, the visiting speaker, Rev. R. S. Laidlaw, pastor of Erskine United Church, in Toronto, delivered two inspirational addresses, the morning sermon being based on "The Closed Door," and the evening sermon on "Immortality."

The music was exceptionally good. Miss Pearl Brock, contralto soloist, of Toronto, who is possessed of a rich, full vibrant voice, assisted the choir, which gave a fine account of itself, under the leadership of Miss Clarry. In the morning the anthem was sung, "I Hear a Great Voice," by Cobb, with solos by Miss Brock "The Publican," by Vanderwater and "Jesu! Thou art Standing," and in the evening the anthem Kramer-Spicker's "Hymn to the Saviour" was rendered, with tenor obligato by Mr. Maurice H. Park, and contralto solos by Miss Brock, the "Gloria" by Buzzi-Pecci, and "The Lord is Mindful of His Own."

Last evening a splendid fowl supper was served in the basement of the church, which was decorated tastefully for the occasion with quantities of bright flags, the color scheme for table decorations being carried out in light and dark amber and green, with paper streamers crossing the white cloths, and fringed paper shades of the spring-like colors, over the electroliers. Yellow candles in silver holders and daffodils in black bowls completed a very attractive effect. Ladies in charge of the tables were Mesdames Fife, Bentley, Adams, Kidd, Widdess, Brown, Wolstenholme, Derry and Lyle. Members of the Board of the Church welcomed the supper patrons.

A brief concert in the auditorium of the church completed the evening's programme, with Rev. Mr. Wren acting as chairman. The Sunday School Orchestra, augmented by members of the Symphony Orchestra, delivered several selections, also playing during the supper hour among their renditions being the charming fantasia, "In a Persian Garden." Vocal solos were given by Miss Brock, including "In the Garden of Tomorrow," "Coming Home," "Bird of Love Divine," and "Sundown," also by Mr. M. H. Park who sang "Come Into the Garden, Maud," "Draw the Sword, Scotland," and "Mary of Argyle." Mr. Stewart Widdess played violin numbers, in the "Volga Boat Song" and Beethoven's "Minuet." Accompaniments were played by Miss M. Clarry and Miss M. Widdess.

LEAGUE MEETING

Regular Service Held at Zion Church on Thursday Evening.

PETHERICK'S CORNERS, Feb 2.—The regular League service at Zion church on Thursday evening last was a great success both as to attendance and interest in the programme. Over seventy were present, with the four colors closely grouped. Khaki led with 31 joints, Whites 30 points, Reds 20 and Blues 22. The race for position is close and the added points for church attendance adds an element of uncertainty to the results. Mr. Earl Fairman, missionary convener, had charge of the programme, with Mr. R. Forde as leader. After a short programme including Mr. Fairman's topic, "Going to school in Central India," Rev. Mr. Daniel took charge of the proceedings and gave another series of lantern slides, "A Trip Through West China." These pictures gave the audience a good deal of information as to the lives and customs of the Chinese, and the difficulties faced by the missionaries in their work in this section. The views dealt with all phases of missionary work, the evangelistic, educational and medical. As this is the part of China now so prominent in current news, much interest was shown in the pictures dealing with the causes of the uprising. Mr. Daniel gives a short talk on each picture so that everyone became quite familiar with conditions as they really are in West China.

HASTINGS NEWS

HASTINGS, Feb. 2.—Rev. John Coburn, of Toronto, gave two very inspiring addresses in the United church on Sunday, on the work and progress of the United church in general. Large congregations attended both services.

Mr. Charles Pilkey is in Oshawa this week on business.

Mr. and Mrs. Thomas Varcoe, of Campbellford, attended the funeral of Mr. Wallace on Tuesday afternoon.

One of the largest gatherings of its kind was at the United church on Monday evening when the local church Young People entertained those of the Bethel appointment. The programme was given by the latter and lunch was served at the close.

Mr. and Mrs. Douglas Hutchinson, of Havelock, are the guests of the former's mother, Mrs. Wm. Preston, Norwood road.

STRICT ON DRUNKS.

LONDON, Feb. 2.—England's new criminal code has made stringent provisions for the punishment of drunken drivers. Conviction for driving while intoxicated brings a $250 fine and four months imprisonment. The offender is also deprived of his motor license for a year.

AN INVISIBLE SHIELD AGAINST INVISIBLE FOES

The foes are countless germs that lurk on the many objects you touch, every day, that other hands have touched.

The invisible shield is the antiseptic quality released in creamy Lifebuoy lather that makes such objects harmless to you. . . .

And there is no better Toilet Soap for general use.

"27 GERM DISEASES may be caught by the hands." Life Insurance Institute

LIFEBUOY HEALTH SOAP
Purifies and Protects
Lever Brothers Limited Toronto

THERMOMETERS FAIL TO AGREE TEMPERATURE

Choice of Twelve in Centre of City Gives Wide Variety.

15 DEGREE SPREAD.

Two That Are Only a Few Feet Apart Show 12 Degrees Difference.

Thermometers are queer things. If they go down too far you look at them from between the ends of your collar, your head shrinking another couple of inches down into your shoulders, and a decided shivery feeling in the region of your spinal column, and growl. If, on the other hand, they register around 90 degrees in the shade, you gasp as you put an already moist handkerchief to your forehead, and seek an ice cream soda at the nearest fountain, and growl.

If they register between the two you growl anyway, figuring in man's obstinate way, that it isn't just hot or cold enough for whatever you have in view.

In the down-town section of Peterborough from Brock to Charlotte and from there to the Canadian National Railways freight sheds there are no fewer than twelve exposed thermometers, and most of them tell a different story, only four of them agreeing and then only in pairs.

A spread of 15 degrees was registered between the first and the last visited, and in one case the thermometers, although separated by only a couple of doors, disagreed to the extent of twelve degrees.

The two situated on the posts of the Empress Hotel, one facing east and the other west, about twelve feet apart, disagreed by one degree.

Three out of the twelve faced north with only three degrees difference; four faced east with a spread of five degrees; two faced south with a spread of nine degrees; and three faced west with a spread of ten degrees.

If you want to know the temperature either pick your choice from any particular one you fancy; or better still, wait until you get your Examiner and read "W.P.'s" notes and get the authentic registration.

The following is a reading of the various thermometers taken yesterday afternoon in a round trip, with only a few minutes between calls:

	Above Zero
Trebilcock Bros.	24
Bert McLeod's	24
Louis Yeotes	26
Lewis LeBarr's	27
Louis Cafe	30
R. G. Sturgeon's	18
G. W. Hall	25
Montreal House	15
F. B. Patterson	25
Empress Hotel	20
Empress Hotel	21
Lynch's Drug Store	22
C.N.R. freight sheds	22

CAMPBELLFORD NEWS.

CAMPBELLFORD, Feb. 3—Miss Ida Hall of 243 Westcott street, Peterboro, spent the week end with her parents, Mr. and Mrs. Alex Hall, Campbellford.

Mr. Ralph Stephens of Peterboro spent the week end with his parents, Mr. and Mrs. Peter Stephens, Campbellford.

Miss Mary Peake of Peterboro spent the week end with her parents, Mr. and Mrs. Fred Peake, Campbellford.

ROSENEATH NEWS

ROSENEATH, Feb. 2.—The King's Mission Band will meet on Saturday next at 2.30 p.m. at the parsonage. All the members are earnestly requested to be present.

Miss Ethel Jewell, who has lately returned from Western Canada, is visiting her sister, Mrs. Andrew Brown.

Mr. George Ingham is confined to his bed through illness.

The many friends of Mr. Charles Grigg will be pleased to learn his health has slightly improved.

During the winter months the C.G.I.T. girls hold their weekly meetings on Wednesday evening at the parsonage.

Miss Grace Timlin, Frobisher, Sask., is visiting friends in this community and guest of Miss Elva Sherwin.

Mothers, Do This—

When the children cough, rub Musterole on Throats and Chests.

No telling how soon the symptoms may develop into croup, or worse. And then's when your're glad you have a jar of Musterole at hand to give prompt relief.

As first aid, Musterole is excellent. Keep a jar ready for instant use.

It is the remedy for adults, too. Relieves sore throat, bronchitis, tonsillitis, croup, stiff neck, asthma, neuralgia, headache, congestion, pleurisy, rheumatism, lumbago, pains and aches of back or joints, sprains, sore muscles, chilblains, frosted feet and colds of the chest (it may prevent pneumonia.)

The Musterole Co. of Canada, Ltd. Montreal

MUSTEROLE

Uncle Wiggily

To-day's Bedtime Story.

By Howard R. Garis

(Copyright, McClure Syndicate.)

UNCLE WIGGILY AND LULU QUACK

Jimmie Wibblewobble, the duck boy waddled very fast over to Uncle Wiggily's hollow stump bungalow one day.

"Good morning, Jimmie," greeted the old rabbit gentleman, as he hopped out on the front steps, twinkling his pink nose. "You are going early to school this morning," went on Mr. Longears.

"Quackity ack ock!" said Jimmie.

"What's that?" asked Uncle Wiggily, for the boy duck was excited, and mumbled his words so queerly, that the bunny could not understand him. "What did you say, Jimmie?"

"Ock, ach quackity!" spluttered Jimmie.

"I guess you must be playing some game!" laughed the rabbit uncle. "But as I don't know the rules, Jimmie, I can't play it with you. However, don't

"I'm running to get Dr. Possum!"

be late for school! The Lady Mouse teacher doesn't like her pupils to come late."

Then Jimmie seemed to find his voice, for he quacked:

"I'm not going to school, Uncle Wiggily! At least not right away. I'm running to get Dr. Possum!"

"Dr. Possum!" exclaimed Mr. Longears. "Who is ill at your house, Jimmie? I know it can't be you, for you look fine."

"Oh, I'm all right!" answered the boy duck. "It's my sister, Lulu."

"What's the matter with Lulu?" asked Uncle Wiggily.

"She has lost her quack!" answered Jimmie.

"Ho! Ho! Ha! Ha!" laughed Uncle Wiggily. "You are teasing me! The idea of a little duck girl losing her quack! I guess you mean she has lost the penny I gave her last week to buy a lollypop, Jimmie. Lulu lost her penny down a crack—she didn't lose her quack!"

"Oh, yes she did, Uncle Wiggily!" exclaimed Jimmie. "Excuse me for seeming to contradict you," he went on, politely, "but Lulu has lost her quack, and I'm going to get Dr. Possum to see if he can make her a new one!"

"Oh, dear, this is very sad and quite too bad!" said the rabbit gentleman. "Very well, Jimmie, you waddle along after the doctor and I will go to your house to see what I can do."

When Uncle Wiggily reached the pen where the ducks lived, he found every one much excited. Alice, the other duck girl, was hurrying here and there, trying to help her mother, who was quacking away at a great rate. Mr. Wibblewobble was scurrying around so fast in the yard that a lot of his feathers were flying out. As for Lulu, she sat in an easy chair, with some bed quilts wrapped around her.

"What is this I hear about you, Lulu?" asked Uncle Wiggily. "Jimmie said you had lost your quack—have you?"

Lulu opened her beak, but only some whispering sounds came out. Try as she did, she could not speak, or quack which is a duck's way of talking.

"Dear me! It's true! Lulu has lost her quack!" said Uncle Wiggily, and he knew it was very serious. For when a duck girl loses her quack it's as sad as if a little puppy dog lost his bark. "Where did you lose it, Lulu?" asked the bunny. "I'll go look and see if I can find it?"

All Lulu could do was to siss and whisper. Not a quack could she make. But her mother said for her:

"Lulu must have lost her quack down at the pond."

"She and I were siding on the thin ice last night," quacked Alice.

"I'll go to the pond and look!" offered the bunny. But as he was leaving in came Dr. Possum and Jimmie, and as soon as the animal doctor looked at Lulu, listened to her breathing and had heard her try to talk, he said, said Dr. Possum:

"Pooh! She hasn't lost her quack! She has just caught cold and her throat is swelled and she is so hoarse she can't quack! I'll soon fix her!" So Dr. Possum gave Lulu some medicine that soothed her sore throat and the next day she could quack as well and as loudly as ever.

"I'm very glad," said Uncle Wiggily when he heard about it. "But I might have had an adventure if I had looked for Lulu's quack that wasn't lost. However, perhaps it is best as it is." And so it was, I think. Anyhow, if the June Bug doesn't sit down on the fly paper instead of reading it as he should, properly, I'll tell you next about Uncle Wiggily's roast potatoes.

SHORTHORN SALE.

North Ontario Club Plans Disposal of 30 Head.

The North Ontario Shorthorn Cattle Club are holding their annual sale in Uxbridge on March 4th, 1927. They are selling 30 head, 15 bulls and 15 females, of choice Scottish breeding. Further particulars later.

SCHOOL REPORT

AT BETHANY.

BETHANY, Feb. 2.—The report of the junior room Bethany S. S. No. 15, for January, is as follows:

Sr. II—M. Thompson (hon.), P. Thorndyke (hon), L. Jackson, P. Poulter, B. Dawe, M. Card, R. Simpson, D. Fallis.

Sr. I—M. Whiteside, G. Simpson, J. Smith, P. Bigelow, A. Patterson, G. Bray.

Jr. 1—G. Simpson, I. Weatherilt, H. Bigelow.

Primer—T. Poulter, R. Rowland, C. Morton, R. Whiteside, W. Saunder.

O. Nelson, Teacher.

ONE BLAST, 35,000 TONS.

ISHPEMING, Mich., Feb. 2—One blast from the hillside of the Cliffs Iron Company's Ogden mine here the other day more 35,000 tons of iron ore. More than three tons of dynamite were used, and the drills had been worked for several months to sink seventeen 60-foot holes.

Standard time was adopted by the United States Nov. 13, 1883.

NEW BOOKS AT PUBLIC LIBRARY

Waldram—Greuze.
Manson, J. B.—Rembrandt.
Dilidin, E.—Watts, Geo. F.
Wren, P. C.—Beau Geste.
Brotchie, T. C.—Raeburn.
Finger, Chas. J.—Bushrangers.
Rutter, Frank—John Constable.
Finger, Chas. J.—Highwaymen.
Laut, Agnes C.—Blazed Trail of the Old Frontier; Enchanted Trails of Glacier Park.
Tracy, Louis—Gleave Mystery.
Turner, H. H.—Voyage in Space.
Fletcher, J. S.—Great Brighton Mystery.
Poole, Ernest—With Eastern Eyes.
Stephens, James—Crock of Gold.
Gollomb, Jos.—Tuning in at Lincoln High.
Burgess, T. W.—Christmas Reindeer.
Plimpton, Edna—Your Workshop.
Browne, Edith A.—Vegetable Oils.
Cochrane, Chas. N.—David Thompson.
Flenley, Ralph—Samuel de Champlain.
Eayrs, Hugh—Sir Isaac Brock.
Hoskyn, E. L.—More Pictures of English History; Pictures of English History.
Barnard, H. Clive—Pictures of Famous Travel.
Stowe & Barnard—Motherland in Pictures.
Barnard, H. C.—Australia, New Zealand and Oceania in Pictures; America in Pictures; British Empire in Pictures; India in Pictures; Europe in Pictures; Africa in Pictures.
McCoy, Nellie—Tale of the Good Cat Jupie.
Dunn, Baker and Thorndike—Classics Primer.
Dickens, Chas.—Old Curiosity Shop; David Copperfield.
Finnemore, John—Robin Hood.
Roberts, C. G. D.—Backwoodsmen.
Baker, Thorndike and Batchelder—Second Reader.
LaRue, Mabel—In Animal Land; Fun Book; Under the Story Tree.
Marsh, E. L.—Where the Buffalo Roamed.
Bailey, Temple—Holly Hedge.
Gibbs, A. Hamilton—Labels.
Pickthall, Marjorie—Little Hearts.
Porter, Eleanor—Little Pardner.
Wallace, Edgar—Ringer.
Deland, Margaret—Kays.
Richler, Lilian—Well-bred English.
Inge, Dean—England.
Forbes, George—Wonder of the Stars.
Nicoll, W. Robertson—People and Books.
Lawson, J. G.—World's Best Proverbs and Maxims.
Hind, C. L.—Naphtali.
McClung, Nellie—All We Like Sheep.
Marshall, Archibald—Allbrights.
Cather, Willa—My Mortal Enemy.
Bennett, Arnold—Denry the Audacious.
Gibbs, George—Flame of Courage.
Fletcher, J. S.—Daniel Quayne.
Benson, Stella—Good-bye, Stranger.
Cullum, Ridgwell — Child of the North.
Williamson, A. M.—Golden Butterfly.
Erskine, John—Galahad.
Wallace, Fred.—Tea From China.
Locke, W. J.—Perella; "Elizabeth"; Introduction to Sally.
Mackay, Isabel—Blencarrow.
Grayson, David—Day of Pleasant Bread.
Ferguson, Wayne—Auction Bridge.
Oxenham, Elsie—Camp-fire Torment.
Brent-Dyer, Elinor—Gerry Goes to School.
Baldwin, Mrs. Alfred—Pedlar's Pack.
Chambers' Stepping-stones to Literature, Vol. I.
Chambers' Stories From Many Lands; Magic World.
Muir, T. S.—Europe.
Norwood, Edwin P.—Other Side of the Circus.
MacGregor, Alastair—Over the Sea to Skye.
Connor, Ralph—Glengarry Schooldays.
Walsh, Maurice—Key Above the Door.
McLaren, J. W.—Edinburgh Memories.
Trollope, Anthony—Dr. Thorne; Eustace Diamonds; Barchester Towers; Warden; Small House at Allington; Framley Parsonage; Phineas Finn; Is He Popenjoy?; Orley Farm; Last Chronicle of Barset.
Cushing, Catherine—Pollyanna.
Warner, Anne—Rejuvenation of Aunt Mary.
Thompson & Ryer—Our New Minister.
Mortimer, Lilian—Path Across the Hill.
Annandale, Chas.—Concise English Dictionary.
Blackmore, R.—Lorna Doone.
Bronte, C.—Jane Eyre.
Lewis, Sinclair—Main Street.
Wren, P. C.—Beau Sabreur.
Ashmun, Margaret—Brenda Stays at Home.
Dunn, Baker & Thorndike—Everyday Classics, First Reader.
Adams, Katherine—Toto and the Gift.
Mulock, Dinah M.—Little Lame Prince.
Fletcher, J. S.—Sea-fog.
Dell, E. M.—Bars of Iron.
Lincoln, J.—Big Mogul.
Wyss, Johann—Swiss Family Robinson.
Gale, Zona—Preface to a Life.

Always pure, always clean

SHREDDED WHEAT

made in Canada of Canadian wheat—a Canadian food for Canadians. It is ready-cooked, delicious for any meal with milk

For Better Health Eat More Tomatoes but be sure to ask for AYLMER

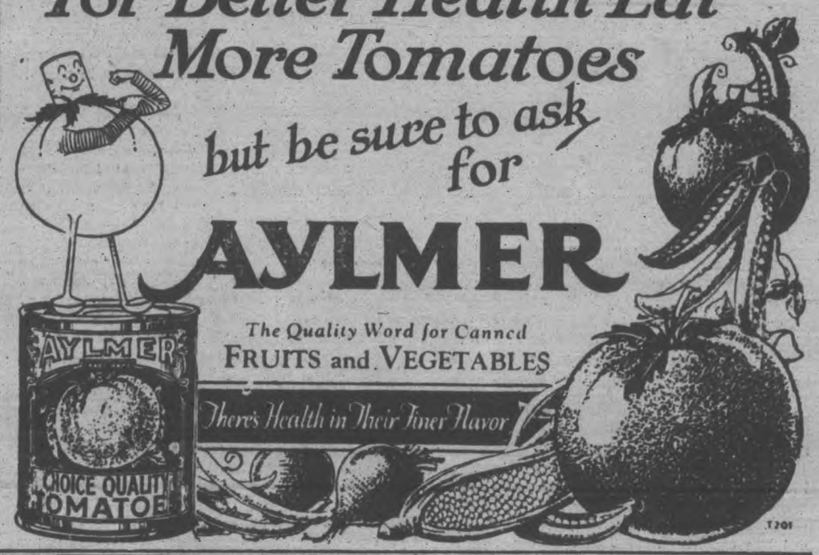

The Quality Word for Canned FRUITS and VEGETABLES

There's Health in Their Inner Flavor

OFFICIAL OPENING OF E. V. WARNE'S NEW MUSIC STORE

THURSDAY, FEBRUARY 3rd

SPECIAL OFFERING of NEW PIANOS

AT A SAVING OF OVER ONE HUNDRED DOLLARS

Outstanding Features of This Offer:

New "Duchess" Piano

$334

(Including Duet Bench with Music Compartment)

Small Payment Will Bring Immediate Delivery

30 MONTHS TO PAY
$15.00 Cash
$2.50 Per Week

Fully Guaranteed

Special Six-Year Trade-in Feature

HERE'S an exceptional piano offering, at a most opportune time. By a very fortunate purchase, we obtained a limited number of fine new "Duchess" Apartment-size Uprights, Colonial style, in handsome walnut mahogany or fumed oak cases. We are offering these at the very low price of $334, with thirty months to pay. A small payment now will bring immediate delivery.

Fully Guaranteed

These pianos are fully guaranteed by their maker and by this company, who, as makers of the Gerhard Heintzman Piano, could under no circumstances have their name associated with a questionable instrument.

We will also take these pianos back any time within six years, if desired, on the purchase of a Gerhard Heintzman, allowing credit for the full price paid, less a nominal yearly charge of 5 per cent. for wear and tear. We will ship anywhere in Ontario on approval and if you are not satisfied, we will pay the return freight.

Quantity Limited Act Quickly!

We have only a limited quantity of pianos in this offering. Prompt action is necessary to avoid disappointment. Call or write at once.

"DUCHESS" PIANO

Popular Apartment Size, height 4 feet 4 inches, 7 1-3 octaves and 3 pedals (loud, soft and very soft). Full width swing music desk. Boston fallboard continuous hinges, case double veneered inside and out. Full overstrung scale. Full metal plate.

The Original, Genuine GERHARD HEINTZMAN

E. V. WARNE — Factory Representative

Phone 1238 Peterboro 325 George Street

OUT OF TOWN READERS:

Gerhard Heintzman, Limited,
325 George St., Peterboro.

Please send me pictures and details of your "Duchess" Piano Offering.

Name .....

Address .....

The Examiner

PHONES—Editorial 1461. Business Office, 1666. Private Branch Exchange to all Departments.

The Examiner is a member of the Audit Bureau of Circulation.

The Daily Examiner, published every lawful evening by The Peterborough Examiner, Limited. Office, 415 George street. $6.00 per year, delivered in city; out-of-town subscribers, by mail, $4.50 a year.

The Weekly Examiner, published every Thursday. Subscription price $1.50 a year.

U. S. REPRESENTATIVES

Special U. S. Representatives—W. H. Stockwell, 629 People's Gas Building, Chicago, Ill

New York—Chas. B. Miller, 285 Fifth Avenue.

Advertising Rates on application.

R. H. GLOVER, Managing Director.

WEDNESDAY, FEB. 2, 1927.

...DEFENDER OF CIVIL LIBERTY... STRENGTHENER OF LOYALTY . . . PILLAR AND STAY OF DEMOCRATIC GOVERNMENT.

THE C.N.R.'S RECORD.

The people of this country can find no more cheerful reading these days than the reports of the Canadian National Railways.

The preliminary statement covering the earnings of the system for the twelve months of last year shows net earnings of $46,400,000.

This is a record total amounting to over $14,000,000 more than the figure for 1925, an improvement of 43.81 per cent.

While it is true that operating expenses increased by 8.37 per cent. during the year, this increase is small when the fact that the increase in revenue for 1926 was $21,298,797 is taken into consideration.

The operating ratio shows a noteworthy decrease from 86.53 per cent. in 1925 to 82.57 last year.

The figures will give Canadians much over which to enthuse.

PETERBORO'S PUBLIC SCHOOLS.

A satisfactory condition in regard to the operation of Peterboro's Public Schools during the past year, as shown by the annual report of Inspector A. Mowat, is the fact that the regularity of attendance during the year was exceptionally good.

The report points out that in no month during the year did the average fall below 93 per cent., and in some months it reached as high as 95 per cent., an increase over the preceeding year being noted.

Not so satisfactory perhaps from a general viewpoint—at least, from the viewpoint of those who regard a larger city as necessarily a better one—is the fact that the Public School population of Peterboro has remained practically stationary for the past five years, the total number enrolled in the various schools last year being 3,358.

Conditions generally in Peterboro's schools receive the commendation of the Inspector, who finds the teaching staff, on the whole, "efficient and doing work of a high order, the condition of the school buildings and grounds as very satisfactory, with little or no overcrowding, and that the progress of the pupils during the year was satisfactory."

WHERE CO-OPERATION COUNTS.

The annual meeting of the Peterboro Fish and Game Association is announced for tomorrow night, and all Peterboro people who are interested in hunting and fishing have been invited to attend.

If these pastimes are to be preserved for the benefit of this district it is evident that co-operation on the part of hunters and fishers is necessary.

The Fish and Game Association affords an opportunity for united action on behalf of better protection for our fish and game resources, and for a better observance of the laws in this regard.

The whole responsibility cannot be left to the Provincial Government.

Governments as a rule move only when there is pressure of public opinion to prod them into action, and this condition applies to the protection of fish and game, as it does to other forms of Government activity.

There is, therefore, a real field of service for an organization of this kind, and the stronger it is numerically the more successful will be its efforts.

Tomorrow's meeting should be largely attended, and the association as a result should be able to report an increased membership.

LET THE DRIVE GO ON.

The Orillia Board of Trade has declined to associate itself with the effort that is being made by the Trent Waterway Development Association to impress upon the Dominion Government the desirability of completing the Trent Canal.

The Orillia body takes the position that for the present Canada's expenditures should be confined to meeting national obligations.

There would be no quarrel with that view if it were generally adopted.

But the trouble is, that money is being spent on public works in all parts of the Dominion that cannot be classed as national in their importance, and whether the Trent Canal is completed or not these other works will go on.

There is nothing particularly to be gained then by this district sitting back and advising the Government to confine its expenditures to national purposes when other sections are demanding and securing a share of public works.

The drive for a completed canal should go on—a large amount of money has already been expended upon the waterway, and it can be finished for a comparatively small sum, the expenditure of which will make the waterway of much greater use than it can be in its present condition.

PENSION ADJUSTMENTS.

Through some legal or technical oversight, the pension laws governing the disability claims for the soldiers and their dependents have been misinterpreted until they have disrupted the intentions of their enactment.

As we understood the intention of the law, it was for the purpose of alleviating suffering, to make it easier, and to mitigate any injustice to those who may be dependant upon the nation for sustenance, maintainance or support of life. In many cases it has cost the Government and the Dominion more money to pay officials to disrupt and to interrupt the laws enacted to benefit the widow and the ex-soldier than it would to have had the law carried out as made, then to have them technically interpreted. Lawyers and doctors, as a rule, are poor interpreters both of justice and the letter and spirit of a law enacted to serve any purpose—one takes one side, and so on, and someone takes the other side—the division of opinion has to be adjudicated by an impartial judge to get what is considered justice. In the meantime there is no relief and the injustice and suffering goes on, often to those who should be beneficiaries according to the intent of the law enactment, until they become mentally and physically exhausted—and the applicants for which the law was enacted to relieve pass on and say: Deo duce, ferro comitante ("My God my guide, and my sword my companion.")

We are cognizant of many cases of suffering through the expert and the technical interpretation of the law, which it was intended, should be a relief to those who had suffered through wounds. The applicant, under the circumstances, should be granted the benefit of the doubt when in all cases of a technical dispute suffering has been caused—law or no law—especially when the law itself is not clear upon any and every case coming under its intended application.

Amendments to the pension legislation is now before the House of Commons to remedy the evil complained of, and we hope the efforts of the Canadian Legion, which passed certain resolutions to adjust the difficulty, will pass the House and Senate at Ottawa at the earliest date possible. The proposed amendments are suggested from experience of the working of the Acts dealing with pensions both to men and their widows and dependents.—The Khaki Call.

THE CIGARETTE FINDS A CHAMPION.

The cigarette, counting its addicts and slaves by the millions, has had few friends. It has been condemned by the doctors, anathematized by the preachers, apologized for by its users, denounced by social organizations, made illegal by some virtuous legislators. And while the cigarette was not being denounced as "coffin nails," and blamed for stunting growths, and sallowing complexions, and making mental and physical wrecks, it was being blamed for starting fires. Who ever read of a great conflagration without the almost proverbial cigarette butt being blamed for the disaster?

Now, however, a famous medical authority, Sir Robert Armstrong Jones, comes forward to champion the cigarette. Writing in the "Practitioner," a well-known British medical journal, he makes this definite statement:

"Of the various forms cigarette smoking is the most wholesome, preferably without a holder."

Sir Robert Armstrong Jones bases this conclusion upon the fact that the chief factor of harm in smoking is nicotine poisoning, and that so far as that menace is concerned both common sense and common experience show that there is less poison in the mild cigarette than in the strong cigar or the reeking pipe.

Curiously enough, The Manchester Guardian, a Nonconformist organ of distinctly puritanical tendencies, enlists under Dr. Jones' banner. It takes this interesting line:

"Perhaps one thing that has told against the cigarette has been the lordly superiority which the pipe-smokers have affected toward it. Pipe-smokers have had two lines of attack, and it is to be noted that they have been mutually destructive. Sometimes they have taken the familiar line that cigarette smoking was 'pernicious'; how much healthier was the rich and juicy pipe! The other complaint was that cigarette smoking was an effeminate trifling with tobacco, unworthy of a grown man. But, if cigarette-smoking was really as pernicious as it was supposed to be, surely the real heroes were those who so indulged, and not those swaggering but secretly craven hearts who played for safety first with a pipe?"

Another thing which The Guardian points out, and which has a lot to support it, is that in literary tributes the pipe-smokers have long had it all their own way. Most of the anthologies have hardly anything on cigarettes except a dubious remark by Wilde in "The Picture of Dorian Grey": "A cigarette is the perfect type of the perfect pleasure. It is exquisite and it leaves one unsatisfied." On the other hand, the pipe-smokers have covered a large share of literature with complacent tributes to their own form of indulgence. Philosophers are always somehow pictured with a pipe; Mr. Baldwin's briar has all but made pipes an essential of statesmanship; and there is hardly a doubt but that many simpletons consider that a large, fat, evil-smelling pipe a condition of literary output.

However, Joseph Conrad, who left a little mark on the literary world, depended upon incessant cigarettes to support him in his labors. And there are many others in the world who at least try to use their brains who rely on the same consolation. Ask any poor devil who has to pound out a column or so upon short notice to catch an inexorable press! But while the cigarette addict, more modest than the pipe-worshipper, just lights yet another "fag" and gets on with his work, the pipe devotee draws up a hymn of praise on behalf of his own preference and tries to persuade the world that his indulgence is an example of noble and heroic virtue.

But there is one thing against cigarettes, ignored by Dr. Jones. It is that, usually, the man who smokes cigarettes consumes much more tobacco than the man who smokes a pipe. A single cigarette contains as much tobacco as the ordinary pipe will hold. Therefore, when a cigarette smoker, as not infrequently happens, smokes thirty or forty cigarettes a day, he is smoking as much as the pipe-user would smoke if he consumed that many pipe-fulls—which he doesn't. Twenty pipe-fulls a day, we fancy, is the extreme limit of the most confirmed pipe-smoker. So that, after all, the cigarette user may absorb the most nicotine.

But the controversy, though interesting, is futile. The pipe-users will cleave to their briars, and hymn their praises; while if statistics are dependable there is certainly no diminution in use of cigarettes.—Ottawa Journal.

EDITORIAL NOTES AND COMMENT.

Now it can be told—all about the new liquor policy.

Dental authorities advise girls to whistle if they want to be beautiful. Now watch them pucker up.

A shirt that does not require a collar stud has been invented. All the fun of trying to crawl under the dresser in search of a missing button will now be gone.

Henry Sullivan claims that he swam the Catalina Channel the other day. He should have done it two weeks ago if he wanted it to mean anything.

CATTLE, GRAIN AND PRODUCE

Peterboro—Toronto—Montreal Winnipeg.

TORONTO LIVESTOCK.

TORONTO, Feb. 2.—A quiet, steady market for fat butcher cattle at steady prices. About 800 cattle left over from Monday's market, but these were mostly of the coarse, heavy steers and green half fat butcher type, for which there is poor demand.

Export steers steady at $7 to $7.50. Bulls, $4.50 to $5. One or two extra choice, $5.25.

Choice butcher steers and heifers in fair demand at steady prices from $6.75 to $7.25. Heavy beef steers, choice quality, $7 to $7.60. Medium fair butcher, trade none too brisk, but steady around $6 to $6.50.

Fat cows a little easier than last week, at $5.25 tops.

Calves steady, $13 to $14.

Lambs steady to firm $11.50 to $12.

Hogs unsettled, $11 f.ob. bid, and $11.25 asked.

Union Stock Yards—Receipts, 1,015 cattle, 378 calves, 1,102 hogs, 426 sheep.

Export steers, choice	$ 7.00 to $7.60
do. bulls	4.50 5.25
Butchers, choice	6 75 7 35
do. heifers	6.00 6.50
do. medium	5.50 6.00
do common	3.50 4.50
Baby beeves	5.50 10.50
Cows, fat, choice	4.50 5.50
do. medium	3.00 4.00
do. canners, cutters	2.00 3.00
Bulls, butcher, choice	5.00 5.50
do. medium	4.00 4.25
Bolognas	3.25 3.50
Feeders and shortkeep	6.25 6.50
Stockers, good	4.50 4.75
Calves, choice	13.00 14.00
Springers, choice	100.00 120.00
Milkers, choice	75.00 85.00
Choice lambs	11.00 11.50
Buck lambs	5.50 6.00
Sheep, light	6.50 7.00
Hogs, f.o.b.	11.00 ....
Hogs, off cars	11.90 ....
Hogs, fed and watered	11.50 ....
Road hogs	11.60 ....
Premium selects	.... 2.25

MONTREAL GRAIN AND PRODUCE

MONTREAL, Que., Feb. 2 (Canadian Press)—There was an improved demand from local exporters for Manitoba spring wheat and sales of No. 2 Northern were made at 13c per bushel over the Winnipeg May option, and No. 3 Northern at 22c per bushel over, f.o.b. Saint John, N.B. New York exporters were also in the market for rye and sales of quite a few loads were made.

Thre was also a better demand for car lots of coarse grains and a moderate trade was done with sales of American No. 3 yellow corn at 98c, sample yellow corn at 86c, cool sweet corn at 85c, No. 2 Canadian western oats at 75c, No. 3 C.W. at 67c, No. 1 feed at 65c and No. 2 feed at 63c per bushel, ex-store.

There were no further developments in the local flour market for spring wheat grades yesterday, prices being steady at the late decline noted.

The millfeed market was fairly active with a steady trade continuing. The market for rolled oats was quiet and steady.

The trade in baled hay was again rather slow and the market was quiet with prices unchanged.

Egg receipts were 1,225 cases. The undertone continues easy at the late decline. There was no change in the market for potatoes, prices being steady with receipts rather small. Sales of car lots of Prince Edward Island Green Mountains were made at $1.80 per bag, and Quebec White Stock at $1.40 per bag of 90 lbs. in bulk ex-track.

Butter receipts 59 packages. The trade was more active than it has been lately and the tones was firmer. A fair trade was done in New Zealand finest creamery butter in a jobbing way at 44c per lb. in solid packages, and at 45c per lb. in 1 lb. blocks.

Receipts of cheese were 149 boxes Trading was again quiet. Prices were steady with Western grass-made No. 1 white and colored quoted at 19 1-4c to 19 3-8c per lb., Eastern at 19 1-8c per lb., and current receipts at 17 1-2c to 18c per lb.

Grain and Produce Quotations

Oats, Canadian Western, No. 2, 75c
Oats, Canadian Western, No. 3, 67c
Oats, extra No. 1 Feed, 65c.
Flour, Manitoba Spring Wheat patents, firsts, $8.10.
Flour, Manitoba Spring Wheat patents, seconds, $7.60.
Flour, Manitoba Spring wheat patents, strong bakers $7.40.
Flour, Winter patents, choice $6.10 to $6.15.
Rolled oats, per bag, 90 lbs, $3.65.
Bran $32.25.
Shorts $34.25.
Middlings $40.25.
Hay, No. 2, per ton, car lots, $14.50.
Cheese, finest Westerns, 19 1-4c to 19 3-8c.
Cheese, finest Easterns, 19 1-8c.
Butter, No. 1 pasteurized, 41c to 41 1-2c.
Eggs, storage extras 48c.
Eggs, storage firsts 45c.
Eggs, fresh extras, 52 to 54c.
Eggs, fresh firsts, 50c.
Potatoes, per bag, car lots, $1.40.

CHICAGO GRAIN

CHICAGO, Feb. 2 (Canadian Press) — Somewhat of a flurry in wheat resulted yesterday from an erroneous rumor that the Chinese minister to London had asked for his passports. Denials of the report were not received until after the market had closed. Final quotations on wheat were firm, 3-8 to 5-8c net higher, corn 3-8 to 1-2c down; oats at 1-8 to 1-4c decline to 1-8c advance, and provisions unchanged to 10 cents up.

Tightening up of wheat prices came about chiefly in the last few minutes of trading. Previous sellers rushed to buy and the close was at the day's top level. Aside from tenseness over the Chinese situation, the market was bullishly affected toward the last by predictions that increased movement of domestic wheat southwest would fade away before the end of the week. A decrease of 4,283,000 bushels in the world available supply tended also to strengthen the market.

Indications of increasing arrivals of corn had a bearish effect both on corn values and on oats.

Provisions were higher.

CHICAGO CATTLE

CHICAGO, Feb. 2 (Canadian Press)—Cattle, 10,000; killing quality fed steers mostly $8.50 to $9.50; primes eligible to $10.00 and better shade stronger; extreme top $12.50; moderate supply $8.00 to $8.50; stockers and feeders $6.75 to $7.75; meaty kinds $8.00 to $8.25; vealers $13.00 to $13.50; shippers $14.00 to $14.50; few $15.00.

Hogs 38,000; top $12.15; bulk desirable light hogs $12.05 to $12.15; most 220 to 300 pound butchers $11.90 to $12.00; few strong weight butchers downward to $11.75; bulk packing sows $10.85 to $11.10; most slaughter pigs $11.50 to $11.75.

Sheep 24,000; fat lambs top to yard traders $13.25; bulk desirable lambs $12.50 to $12.85; liberal sprinklings $13.00; heavy lambs $12.50 to $12.75; extreme weights $11.50 to $11.85; culls $10.00 to $10.50; fat ewes $7.00 to $8.25; top $8.50; desirable feeding lambs $12.50 to $13.00; medium $12.00 to $12.25.

STERLING EXCHANGE

MONTREAL, Que., Feb. 2 (Canadian Press)—Sterling rates were quoted here yesterday as follows:

Sterling demand—$4.85 1-4.
Sterling cables—$4.85 13-16.

Her Little Boy Caught Cold While Out Playing

Mrs. F. Cada, Elmwood, Man., writes:—"My little boy caught cold while out playing in the snow. He coughed incessantly all that night and the next day, and nothing I gave him seemed to relieve him. When my husband came home he brought a bottle of

Dr. Wood's Norway Pine Syrup

with him. After the second dose my boy was greatly relieved and after the third dose he went to sleep and slept the whole night through without any coughing. I am never without it in the house, and whenever any of the children get the slightest cold it's the first thing I give them."

Price 35c, a bottle, large size 60c, put up only by The T. Milburn Co., Limited, Toronto, Ont.

A Thought For To-day

THE SPOILED CHILD

There are two things that often bother a husband—his business cares and his home life. So let's start this way:

Fond parents who show a decided preference for their boy-child, mothers who tenderly respond to every whim or wish of their "little man," are preparing to send their "darling" out into the world thoroughly familiar with family favors, but totally unfamiliar with the cunningness of competition and the coldness of business. Naturally, the grown-up "kid" often comes home early in the afternoon, peeved and pouting.

Here is where a wise wife comes in handy as a second mother. Here's where a wise wife can be of great help to the overgrown boy, her husband.

The longer I live, the more I am convinced that a man is nothing but a spoiled child, and that he will look to his wife to bind up his stubbed toe.

If she lacks 'second mother' sympathy, there will be trouble to pay.

Then there's the home life.

Husbands have been known to come home at night and demand chicken for dinner when the good wife had prepared a substantial spread of ham and eggs.

Now I'm going to make a suggestion that few will agree with, and it is this: The wise wife will say to her spoiled child, "Go out and get a chicken—get two chickens if you like chicken so well—and bring them both home and I'll roast them."

There is nothing that will sooner mature a man's mind than a wife's willingness to see that his appetite is satisfied and his toys undisturbed.

The wise wife can age the average man ten to twenty years in one day, and then, but not till then, will some spoiled child be made a man.

When a woman accepts the responsibilty of a wife, she has contracted to bring up a spoiled child and this is some job.

WISE AND OTHERWISE

No need to be alarmed because Gus Comstock drank 85 cups of coffee. They all came from a restaurant percolator.

A pessimist is a man who has met too many optimists.

This week we're voting against the radio announcer who blows a horn and says, "We're certainly having a hot old time here to-night."

We sent some "good will" fliers on a trip around South America recently. Maybe the warships are just a follow-up.

Now that a man has conquered the Catalina channel, we'd better be keeping an eye on grandma.

(Copyright, 1927, NEA Service, Inc.)

RADIO PROGRAMS

FOR THURSDAY, FEBRUARY 3rd

—6—
WTAM (389) Cleveland—Dance orchestra.
WTIC (476) Hartford, Conn. — Musical.
WEAF (492) New York—Dinner music.
WIP (508) Philadelphia—Orchestra.
WCX (517) Detroit—Dinner program

—7—
WGN (303) Chicago — Stocks; features.
WGBS (316) New York—Orchestra.
WBZ (333) Springfield, Mass. — Variety.
WLS (345) Chicago—Markets; news; sports, orchestra.
WMAQ (447) Chicago—Organ; orchestra.
WJZ (454) New York — Dance orchestra.
WCAE (461) Pittsburgh—Concert.
WEAF (492) New York—Hymn sing; famous literary characters.
WJR (517) Detroit—Orchestra
KYW (536) Chicago—Bedtime story; concert.

—8—
KDKA (309) Pittsburgh—Variety.
WBZ (333) Springfield, Mass. — Musical.
WLS (345) Chicago—May and June; trio.
WQJ (447) Chicago—Vocal and instrumental.
WJZ (454) New York — Talk by "Col. True"; orchestra.
WRC (469) Washington—Navy band.
WEAF (492) New York — Musical Song cycle.
WIP (508) Philadelphia—Musical.
WCX (517) Detroit—Musical.
KYW (526) Chicago—Musical.

—9—
WBBM (226) Chicago—"Bright spots from comic operas."
WCAU (278) Philadelphia — Vocal and instrumental.
WJJD (370) Chicago—Recital.
WKRC (422) Cincinnati—Orchestra.
CFCA (434) Toronto — Address by Right Hon. W. L. Mackenzie King.
WMAQ (447) Chicago — Orchestra; lecture, concert.
WJZ (454) New York—Male quartet.
WEAF (492) New York — Eskimos.
WIP (508) Philadelphia—Musical.
WJR (517) Detroit—Studio.
WHO (526) Des Moines—Trio.

—10—
WMBB (250) Chicago — Orchestra and soloists.
WGBS (316) New York—Musical.
WGY (379) Schenectady, N.Y.—Trio, news, reports.
WTAM (389) Cleveland—Studio.
WLW (422) Cincinnati—Light opera.
KPO (428) San Francisco — Orchestra.
WJZ (454) New York—Orchestra and soloist
WRC (469) Washington—Band concert.
WEAF (492) New York—Zippers.
WIP (508) Philadelphia—Dance orchestra.
WOW (526) Omaha—Musical.
KYW (536) Chicago—Classical.

—11—
WBBM (226) Chicago—Orchestra and soloists.
WGN (303) Chicago—Sam 'n Henry; orchestra; soloist; Correll and Gosden.
KDKA (309) Pittsburgh—Concert.
WLS (345) Chicago—Musical
WGY (379) Schenectady, N. Y.—Dance orchestra; organ.
WLW (422) Cincinnati—Musical.
WQJ (447) Chicago—Vocal and instrumental solos.
WRC (469) Washington—Orchestra.
WEAF (492) New York — Vincent Lopez and orchestra.
KYW (536) Chicago—Musical.

—12—
WLIB (303) Chicago—Organ; songs; orchestra.
WKRC (326) Cincinnati—Musical.
WLS (345) Chicago — Organ; soloists; orchestra.
CKGL (357) Toronto—Frolic.
WJJD (370) Chicago—Instrumental.
WLW (422) Cincinnati—Musical.
KYW (536) Chicago—Musical.

PLENTY OF RUM.

LONDON, Feb. 2.—The warehouses of London contain enough rum to intoxicate the whole British population within a half hour, Lord Ritchie revealed during a recent parliamentary inspection trip. There was enough meat to feed the population three months and enough tobacco to last a year.

Many a terrible jibe is worth a good jab.

HEALTH AND DIET ADVICE

By Dr Frank McCoy

Author of "The Fast Way to Health"

QUESTIONS IN REGARD TO HEALTH & DIET WILL BE ANSWERED BY DR. McCOY WHO CAN BE ADDRESSED IN CARE OF THIS PAPER

© 1927 DR. COY HEALTH SERVICE, LOS ANGELES, CAL.

CURING RHEUMATISM

In every form of rheumatism: no matter whether it seems to be caused by a general toxemia, or whether the cause appears to be some infection which entered the system through infected teeth, vaccination, or the use of serums, or through infection entering through the genital organs, the first thing to do is to get rid of the general toxicosis existing, which is the soil in which all forms of rheumatism grow. For this purpose I have never found any method to equal the fasting and diet cure, if used persistently and judiciously.

If the rheumatism has only reached the stage of muscular rheumatism it will disappear very quickly under a fasting regime; whereas, if the toxins have accumulated around the joints in any form of articular rheumatism, or arthritis deformans; the cure will be much slower and will take weeks, and even months, to effect a permanent and lasting cure. In the case of these last forms of rheumatisms, it is necessary to take an extended fast, lasting three or four weeks, if one is to expect any real cure. A short fast, of course, will bring about some satisfactory results; and the system being freed of some impurities, will be sufficiently detoxic so that some of the soreness will disappear, but if there is a drop of the rheumatic poisons remaining in the body, it will surely show up again in some joint, and this trouble will keep on re-appearing until a long enough fast is taken to completely rid the system of the irritating material.

In the treatment of muscular rheumatism the use of hot applications over the parts affected is of great value in freeing the congested circulation. One or two immersions daily in a tub of hot water, to which has been added a handful of epsom salts, will aid in bringing about a rapid recovery, but usually the muscular soreness will leave in two or three days after beginning the fast.

In articular rheumatism great benefit will be experienced at the start of the fast, but a complete cure cannot be expected for a considerable period of time; because of the bone changes taking place, and the necessity for the solidification of all of the liquid bone which has been thrown around the joints before the fast was started. You may expect a permanent cure to take at least as long as it would take a broken bone to heal. In this form of rheumatism it is always a good plan for the patient to remain quiet in bed, and to pack all of the joints in cotton, after rubbing the skin with oil of wintergreen, which will assist in producing copious perspiration. The circulation will be helped if a hot water bottle or electric padis put at the foot of the bed. The joints should be moved but very little, as any irritation will only delay the progress of the cure.

If one fast does not suffice to bring about a complete cure, it may be necessary to live on a correct diet for a short time, and then return to the fast again.

If the bones are very much distorted it will be impossible for them to ever regain their normal shape, but at least the soreness can be entirely taken out of these joints by a suitable fasting and dietetic regime.

After the fast, the diet should consist of well-balanced food combinations, and no particular kind of food is to be used or avoided. Care should be used in taking only a small amount of any kind of food, and the most important point to remember is that whatever foods are used must be used in correct combinations so that the food does not ferment. For a while it is well to eliminate all sugars and starches, as these foods ferment so easily.

Do not be anxious to take up exercises quickly after the cure seems to be achieved as this will only encourage the return of your former trouble.

DR. FRANK CRANE'S DAILY EDITORIAL.

THE DEAF

By Dr. Frank Crane.

An endeavor is being made through the organization known as the American Federation of Organizations for the Hard of Hearing to alleviate the lot of those who are deaf.

Some one was asked why blind people always seem so cheerful and deaf people so sad. The answer was that you can speak to blind people and they will hear you; while the deaf do not know whether you are talking or not.

It is a toss up whether one would want to be isolated from the world by blindness or by deafness, but either case is sad enough.

This organization to help the deaf deserves every support. The growth of civilization has been marked by growth of the disposition of the strong to help the weak, of those who are fortunate to help the unfortunate.

The deaf do not ask for charity, but they have a right to expect that children of the next generation who are born hard of hearing shall be helped more distinctly than such children have been heretofore.

It is estimated that four out of every ten persons in the United States have impaired hearing. The noises of modern life are tremendous. From three to five per cent of the school children in the United States have incipient deafness. Many of these cases could be checked or cured.

The work of the Federation will be largely preventive; just as the Rockefeller Institute spends millions of dollars to prevent disease and as it has wiped out malaria, etc.

There is a vast work yet to be done, but the Federation has already demonstrated that it can work efficiently if it has proper financial support.

The work, therefore, depends upon the disposition of those who are able to give.

In 1910 Mr. Edward B. Nitchie began to realize that there was much more than mere teaching to be done in connection with his work in deafness, which he inaugurated for the deafened in this country. The league which he organized fills such a vital need that similar organizations were started in other cities.

In 1919 Dr. Wendell Phillips became convinced that the time had arrived to consolidate the various leagues into a national organization. Out of this arose the national organization for the Hard of Hearing.

Dr. Wendell Phillips was its first president. His standing was such that afterwards he was elected President of the American Medical Association. The Federation working say that a man shall not ask, "What shall I do if I lost my hearing?" but is going a step farther and making that question unnecessary.

Nearly three-fourths of the cases of deafness may be checked if taken in time.

Just as soon as the Federation receives proper financial support it can undertake larger and more effective work.

This is a worthy cause and one to be recommended for public support.

(Copyright, 1927, by The McClure Newspaper Syndicate.)

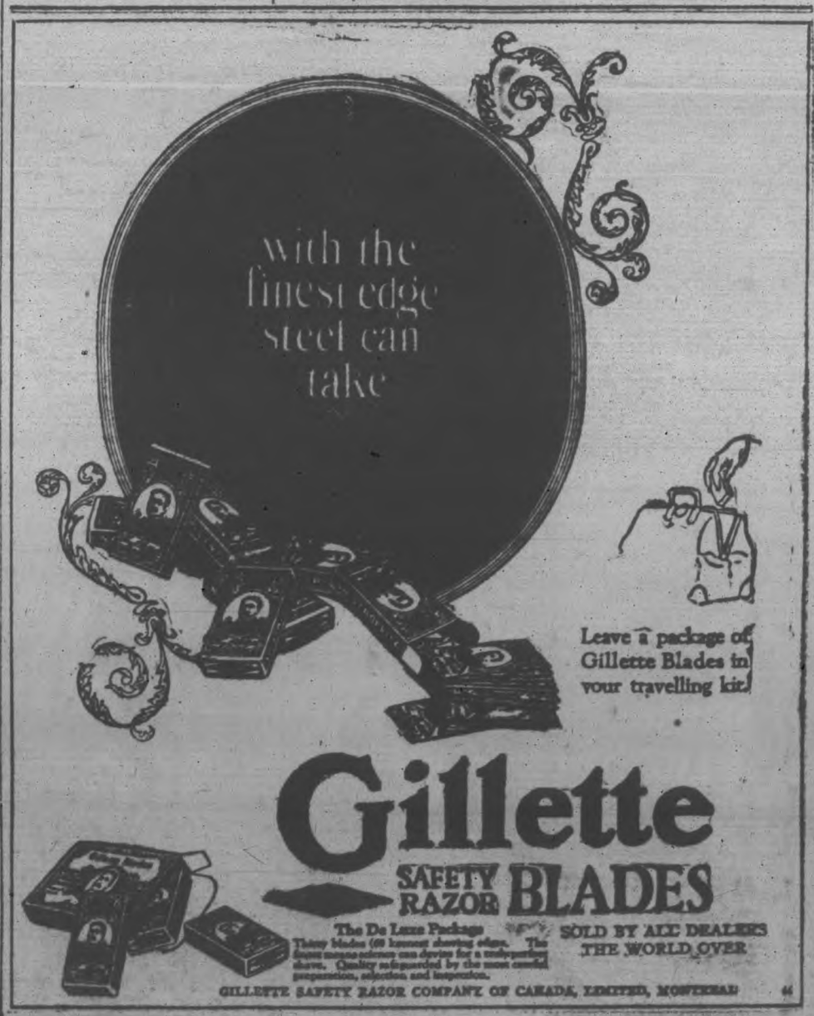

CAPITOL THEATRE—LAST TIME TONIGHT—8

DOROTHY GISH in LONDON

ON THE SCREEN—THURSDAY—FRIDAY—SATURDAY

RICHARD BARTHELMESS

THE AMATEUR GENTLEMAN

ON THE STAGE | Evening Only—Offering Peterboro's Own DAN SIMONS "Half a Pint Of Scotch"

Don't Tell the Wife

BY WILLIAM B. COURTNEY

SYNOPSIS

Ranny Forbes, star polo player, and his beautiful wife, Joan, are temperamental mismates. Joan wants a divorce. Ranny hesitates, loving her, although secretly knowing she loves Abner Gratman. While they are guests on a week-end cruise on the Stivner yacht, a widow, Clare, vamps Ranny, arousing Stivner's jealousy. Ranny avows Clare means nothing to him, mollifying Stivner. Ranny punishes Abner in a way that nearly costs his life and Joans', and his chums confer mysteriously on another scheme. The guests are consumed with curiosity when they hear Ranny say his motto now is "Don't Tell the Wife!"

CHAPTER XV.—Continued.

Mrs. Teffens and the other furry-pawed ones were of a mind to put Clare Clemoneau and her blonde widowy wiles on the task of ferreting out of Livingstone Stivner what all the mystery was about.

But Clare, strange to say, had a rather well-defined sense of the fitness of certain things. A much deeper and cleverer slant and attack than her purring confreres. She adopted a mousey quietness—tiptoed about demure and subdued, and appeared quite awed by the near-tragedy, made no eyes at Ranny, and was docile and affectionately partial to Stivner.

Clare knew the gentle art of biding time!

CHAPTER XVI.

It was a whole week after their return home before Ranny could get a word, edgewise or anywise, with Joan.

Immediately upon landing at Glen Cove she had engaged a taxi and driven off alone and aloof.

At home she had closed herself in her apartment, taking her meals there, carefully going out for airings and so

"I'm going away" he explained.

forth only when assured that Ranny was not at home and not likely to encounter her.

The sum total of information that Ranny could get out of Joan's personal maid by bribery and cajolery was:

"Madame ees packing, sir. She ees going to Europe so soon she get finee, Monsieur!"

He bluffed and bullied his way into her boudoir one night, finally.

The stare Joan turned upon him was utterly impersonal, profoundly indifferent.

"You needn't look so plagued remote—as though you had never seen this poor fish before!" he began, lamely but it won't be so bad for Abner, eh? Of course, you are madly in love with him, Joan?"

"Well, yes, I guess—don't say madly, though, old dear. Don't say madly, though, old dear. Don't exaggerate!" she said slowly, rather thoughtfully.

"Then, also, I think I'd ought to advise him to take up athletics—exercise, gymnasium, and that rot. A husband ought to be in tip-top shape always, for in these days of bandits and what-not, a chap never knows when he'll have to fight for his wife."

"But," quickly changing the subject, "what are your plans for getting the divorce?"

"Nothing simpler. My first trip will be to Minnesota. I'll establish a home, and at the end of six months I'll merely prove that you've never lived with me. Under the laws of that state, therefore, I am a wronged and deserted husband, deprived of the services and company of my wife, and justly entitled to the relief contemplated by a divorce."

"What got into you all of a sudden, Ranny? A week ago you wouldn't hear of a divorce, and now you can rattle state divorce laws off like an ambulance chaser."

"Nothing got into me, except a desire to sacrifice myself in order to assure your happiness."

"Sacrifice yourself? My dear! It's YOU, who will be suing me for divorce! Is that the—ah, most gallant way out?" Joan's words dripped with sarcasm, as only Joan's words could.

"Desertion is the easiest and least distressing cause for suit. Even that we'll have to manufacture. And it will save you a lot of time and bother if you'll let me do all the dirty work of preparing the way. You see, one of the drawbacks of having a model husband like me—ahem, if I must say it myself—is that it—he—I gives—gave you no legal or moral justification for canning him. There are no possible grounds for you to sue me on, except—"

"Well!" agressively.

"Well, cruelty—and as Heaven is my witness, I've never been that!"

"Of course the night of terror you subjected me to last week was an act of loving kindness!"

(To be continued.)

THIS CANADA OF OURS

PETROLEUM IN CANADA

Q.—What is the production of petroleum in Canada?

A.—The production of crude petroleum in Canada shows a marked increase in 1925 over 1924, valued at $1,260,705, largely due to the production from the Royalite well in Alberta. Canada imported $43,842,427 of petroleum and its products in 1925. The industry in Canada has 180 plants.

Murine Soothes Eyes After Motoring

After a Windy, Dusty Motor Ride, use Murine. It instantly Soothes and Refreshes Irritated Eyes. Perfectly Harmless.

SHORT STORY

TARRYING AT JERICHO

"A-l-a-b-a-s-t-e-r!" Now what please is alabaster?" Penny asked. She had spelled the word, with a giggle after each letter—now the giggles were guffaws.

"Lemme see! O! It's some kind of old rock," Meg, the studious Elliot, said over her shoulder, not raising her eyes from her book.

Penny sprang instantly upright, stamped a foot—small and mightily pretty—and cried viciously: "The idea! That calf Clint Mason darin' to call me a rock-face! I'll never, never speak to him again!"

"How! And what! And why!" Meg demanded, sitting up straight. "Lemme see that letter."

Meg seized the letter and read:

"If only I might kiss that alabaster brow,
I'd know the wildest bliss that life can promise now."

"Really, Penelope, I'm struck dumb. Many, many things have I thought of you—but never, never, NEVER ONCE that you'd inspire poetry like that. Tell me truly—what conjure are you usin' right now?"

"Shut up—else I'll scratch your eyes out!" Penny spluttered through Meg's fingers firm upon her lips. And just then black Susanna flung wide the door, saying grimly: "Dat dar Mason boy's at de doah—and say he's bound fer come inside—lawsy! Hyur he is! Walk in Clint and fine out whut de ructiom is—dese two gals gibs me'n Aunt."

Meg had said of Clint: "He'll be mighty good lookin' if he lives to get over gettin grown"—and spoke exact truth. As to height he was full-grown—rising six feet, but so loose-knit, gangling, uncertain of complexion, eke of voice, as to make the heighth almost comic. Striding uncertainly forward he asked huskily: "Have you—got somethin'—with—with my name signed to it?"

"What you askin' that for?" from Penny over her shoulder.

"Say—didn't the postman bring you—anything signed with my name?"

"Pen got a letter—but she wouldn't let me see it," Meg answered half-truthfully.

"Did—did she say why?" from Clint, still truculent.

Meg shook her head. Pen turning to face the querist demanded: "Is it any of your concern who writes to me?"

"None at all—unless they go and sign my name," Clint blurted out.

"You mean—without your knowin' all about it?" Meg cried.

Clint nodded, half choking to say: "That's just how it is. Pat John—damn him—an' his gang collogued together to make up I d'know what—and send it—makin' out it come from me."

"They never could have made up what I got!" Pen rashly admitted.

"Lemme see what they said!" said Clint.

Pen made a mutinous face. 'Caint! I never show letters—not from any boy body."

Clint began to rumble violently, turning all colors to beat the best chameleon, so Meg intervened diplomatically: "That's how we've been raised, Clint—remember, I told you she wouldn't show even me. Besides—no matter what's in the letter—what you don't know can't possibly hurt you. If you truly don't know—why, the joke's all on them—their pains and their postage are wasted clean as wheat."

"You really reckon I can put that across so's it'll stick?" from Clint, no longer frowning. Pen darted to fling the absurd letter in the fire, saying breathlessly as it went up in flame and fantastic ash:

"There! You can't ever know—and if those wretches dare to come askin' me—they'll hardly dare—but if they do, I'll tell the truth—that I couldnt have got a letter from you, because—you never sent me one."

"Hoo-ray! That'll fix 'em—the pison bunch!" Clint shouted, sinking into the nearest chair with a huge sigh of relief. After a minute he grinned shyly, saying meditatively: "Pen—I 'most wish I'd seen—what they made me say—"

"Shut up! You make me sick," Pen said maternally. "Take it from me—you'll find words enough— when you've really got anything to say. At least I hope so—I know if I had a—a sweetheart, and he came parrotin' as if he'd learned things out of a book, I wouldn't even trouble to say No—Just quote Scripture: 'Tarry at Jericho till thy beard is grown.'"

"That's certainly Pat. How'd you come to know it?" from Clint admiringly.

"By bein, Meg's sister—she knows 'most everything," Pen confessed.

"I'm glad of it," said Clint. "Saved me from makin' a plumb fool of myself—I was all set to go at that bunch o' meddlers with a flail—if I had——"

"You'd have ruined the party Friday night—nobody able to dance—heads bandaged and faces all over surgeon's plaster," Pen interrupted.

Clint beamed. "You think I could have made hash of 'em?" he asked sitting very straight.

"I know you could," Miss Penny murmured looking down: "You're so tall, and quick-moving—and got such strong arms — why! You've scared the lot of 'em out of a year's growth—or maybe crippled them for life."

or maybe crippled them for life."

Meg had discreetly vanished—feeling she must laugh out or die. Clint rose, his awkwardness falling from him as a garment. Gently he lifted Penny to her feet, saying humbly, with yet a touch of impudence: "Lemme show you—my arms are—stronger'n they look." He suited action to words, without evoking any protest from the smiling and blushing Penelope. For suddenly she knew Clint had found Jericho to his profit.

(Copyright, McClure Syndicate.)

William H. Styles (above), president of the Canadian Rationalist Society, and Bertram E. Leavens, secretary of the same organization, which is now standing behind Ernest Victor Sterry, atheist, editor of the Christian Enquirer, who is charged with blasphemous libel.

JOLLY JINGLES

By Graham Hunter

THEATRE

AT THE CAPITOL

BRILLIANT CAST IN NEW BARTHELMESS FILM

Dorothy Dunbar and Gardner James Head Fine Supporting Company in "The Amateur Gentleman."

Richard Barthelmess, star of "The Amateur Gentleman," an Inspiration Picture coming to the Capitol Theatre to-morrow boasts an unusually fine cast in his newest starring vehicle.

Dorothy Dunbar, his leading lady, is a newcomer to the screen, but is hailed as a "find." She enacts the role of Lady Cleone in the film version of Jeffery Farnol's romance of the Regency period. J. Edwards Davis plays the role of John Barty, ex-champion pugilist of England and father of Barnabas (the Barthelmess role.)

Gardner James, who created such a distinct sensation in "Well Bent Fer Heaven," has what is considered one of the most important supporting roles in "The Amateur Gentleman," that of Ronald Barrymaine, the dissolute brother of Lady Cleone. Sidney de Gray is the lovable Capt. Chumley, while Nigel Barrie scowls with gusto in the role of the villain.

John Miljan, heretofore a screen villain himself, turns about and plays the very sympathetic role of Viscount Devenham, who stands by Barnabas throughout his trials in London society. Brandon Hurst, famed as the Caliph in "The Thief of Bagdad," acts as the poacher-valet to Barnabas, a role replete with humor.

Herbert Grimwood, whose characterization of Savonarola, the martyr saint of Florence in "Romola" which was also produced by Inspiration, created world wide acclaim, portraps the role of Jasper Gaunt.

Billie Bennett acts the part of the Duchess of Camberhurst, who champions the suit of Barnabas for the hand of her niece, Lady Cleone. Gino Corrado plays the Prince Regent, while John S. Peters enacts Captain Slingsby.

"The Amateur Gentleman" was directed by Sidney Olcott and photographed by David W. Gobbett. It is released through First National.

The condor, of which a baby specimen, measuring 10 feet from wing to wing has recently been brought to England, is not only the world's largest bird but is the highest flier. Naturalists have discovered it flies sometimes at a height greater than 20,000 feet.

Regent Theatre

TO-DAY—ANNA Q. NILSSON

The Famous Screen Star with a splendid supporting cast in a fine adventure story.

MISS NOBODY

HERE THURSDAY

REGENT ORCHESTRA in Latest Musical Hits.

BOY SCOUTS

4TH PETERBROUGH TROOP

There is no law that says a Scout must be observant, but a Scout would not be a Scout unless he was.

Last Thursday night's meeting of the 4th Peterborough Troop of Boy Scouts was Observation and Memory Test Night.

At every meeting some little mark is made on the wall or floor or a rope may be hung up somewhere with a badly tied knot, or a sign or picture may be hung crooked; these details are a test in observation. The first Scout to spot the evening's observation test is given a point in the patrol competition, so that everybody is always keeping his eyes open for the unusual.

The test last Thursday night was a piece of bark shaven nearly off a cedar pole. It was spotted by a keen-eyed Owl.

The next test was one for the memory. Each patrol formed a single line, with the Scouts five or six yards apart. The first Scout in each patrol was handed a written message which he memorizes and then relayed verbally to the next Scout, and so on down the line until it came to the last Scout, who, after memorizing it, wrote it down on a piece of paper and handed it in. Points were taken off for inaccuracy in report and for wrong spelling.

Another simple observation test was shown to the Scouts for a period of one minute's observation. It was a picture of four men, three sitting and one standing beside a camp fire telling a story. Mountains could be seen in the distance, also the shimmer of a little lake surrounded by tall pine trees. It was just before supper time, for the pots were on the fire. The guide, who had a few minutes to spare, was repairing a saddle for the next day's ride.

The Scouts were then asked questions such as these:

1—What kind of country is it?

2—How many men are there in the picture. (Some said five).

3—How many men are smoking? (Only one correct answer).

4.—How are they travelling?

5—What is the main point in the picture?

This kind of a test sounds very easy, but it is really one to show how very unobservant most people are.

The troop meeting ended with a hearty sing-song and a short talk by Scout Jack Heffernan on Forest Fires, which was excellent.

You can rely on SHILOH FOR COUGHS

Condensed Annual Statement

	1926	Increase over 1925
New Business Issued (Ordinary)	$ 72,205,135.00	$ 688,778.00
Business in Force (Ordinary)	453,758,333.00	36,055,175.00
Income	21,812,121.15	2,333,325.99
Assets	83,520,345.92	10,343,376.18
Liabilities	80,267,266.37	10,091,868.33
Gross Surplus Earned	4,086,872.35	124,470.00
Provision for Future Profits to Policyholders	8,314,525.00	1,078,453.00
Unassigned Profits and Contingency Reserve	3,153,079.55	351,507.85

The Surplus Earned in 1926
$4,086,872.35
was the largest in the Company's history.

During 1927 the Company will pay
Increased Profits to Policyholders

THE Great-West ASSURANCE Life COMPANY
HEAD OFFICE — WINNIPEG

OUTLINE OF SCIENCE

XCII—Greece Loses Interest in Inventions.

by MAX HAHN

Infant's Terry Feeders

YOU GET TWO FOR THE REGULAR PRICE OF ONE

Made from well-napped terry cloth, with fancy design and stripings, fringed ends, taped tie-back. 10½ inches wide by 12 inches long. A regular 25c line. During THREE BIG DAYS, each..... **14c**
(OR TWO FOR 25c)

Fine Embroidered Pillow Slips

FINE COTTON AND OUT OF THE ORDINARY AT OUR PRICE

Made from good quality cotton. Size 21 inches by 36 inches. 2½-inch hemstitched hems. Beautifully embroidered in two contrasting colours, with fancy hemstitching in pattern. You should see these. Regular $1.35. During 3 BIG DAYS, each.... **77c**

"Sub-Standards" in WOMEN'S AND MISSES' VESTS

REAL OLD-TIME VALUES HERE

An assortment of Women's and Misses' Union Vests in wool and cotton union mixtures. These must be seen to be appreciated. Just the kind that are sold every day at from $1.25 to $2.00 per garment. During THREE BIG DAYS at, each..... **79c**

BOYS' FIRM KNIT TOQUES

PURE WOOL, AND AT HALF-PRICE HERE'S A SAVING FOR YOU, AND THEY ARE DOUBLE KNITTED

A good firm Knit Toque with 4-inch turned-up band. Double-knitted throughout, with pom on top, in brown with camel and navy with camel. Usually sells at 50c. During THREE BIG DAYS..... **29c**

OPPORTUNITY COMING FOR YOU

February is Stock-Taking Month, and our February Sale consists largely of broken lots and lines we are discontinuing, all marked at prices that make real bargains — Hosiery, Underwear, Gloves, Coats, Dresses—anything and everything we do not want to carry over.

Our organization has already prepared for March, April and May, and we can promise our customers that these sales will be remarkable, record-breaking events. We are continuously striving to give you better values, and our increased sales show that you appreciate our efforts.

3 BIG DAYS

FEB. 3 THU.
FEB. 4 FRI.
FEB. 5 SAT.

SALE ENDS SATURDAY

Pure Linen Towels

A BIG CLEARING LOT

Pure Irish Linen Huckaback Towels of very fine quality. Measure 18 inches wide by 34 inches long, with 1-inch hemstitched ends and wide damasked design on border and sides. Regular 75c. During THREE BIG DAYS, each..... **49c**

PURE LINEN TOWELS LOW PRICED TO GIVE YOU A GOOD SAVING

Mother says: "These 3 Big Days mean a lot to the head of every household."

BIG VALUE PINS

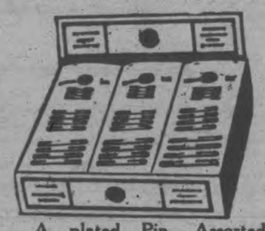

A plated Pin. Assorted three sizes on card of one dozen Pins. Well finished, with needle points. Usually sells at 5c per card. During THREE BIG DAYS at..... 3 cards **5c**

GOOD QUALITY PINS AND THIS IS YOUR CHANCE TO GET THEM CHEAP

"Early and late" we're at it securing for you the best values "going."

Greatest Values in Years

THE HALL STORE

WELL-KNOWN SOAP

THE SAME BIG FOUR OUNCES OF QUALITY

High quality Beauty Bath Soap, daintily perfumed in rose and lilac odors. "Have you tried it?" If not, you have missed something really good. A regular 10c value. During THREE BIG DAYS, per cake, **5c**
Not More Than 5 Cakes To a Customer

Women's Warm Knitted Underskirts

A heavy Knitted Underskirt especially suitable when warmth is necessary, for skating, etc., in grey colour, with contrasting stripes on skirt. Draw-string waist. Several good sizes. See these in the Store. During THREE BIG DAYS, each..... **29c**

Women's White Flannelette Gowns

QUALITY MAKES THESE EXTRA VALUE

Good quality white flannelette. Shirred yolk. Dimity trimming on neck and on short sleeve. Full sizes, 54 inches long. Big value if sold at $1.00. During THREE BIG DAYS, each, **69c**

FLANNEL WORK SHIRTS

A REAL SHIRT AND A PRICE THAT MEANS A GOOD BIG SAVING FOR YOU

The assortment contains greys, military, French blues and khaki colours. Good quality flannel. Sizes 14½ to 17. Regularly worth from $2.00 to $2.50. While they last during the THREE BIG DAYS at, each..... **$1.39**

Half-Price on Good Aprons

Women's Full Size Tea Style Rubber Apron, made with fancy pocket, bib, with strap for neck. Trimmed in contrasting up-to-the-minute colours. Finished edges. You will like them. Regular $1.00 value. During THREE BIG DAYS, each.. **49c**

Good Quality Silk Crepe De Chene

A good grade Silk that is suitable for afternoon or evening dresses; also fancy lingerie, and many other purposes. The colour range is varied, including rust, jade, orchid, pink, powder blue, lipstick and many other bright tints. During THREE BIG DAYS, per yard..... **$1.89**

Good Variety of Colours in Fugi Silk

We have in stock a fine variety of shades in this strongly favoured Fugi Silk, suitable for dresses, kimonas, children's wear, pretty lingerie, etc. Here in colours of rose, mauve, blonde, sunni, red, green, light blues, as well as black and white. 31 inches wide. Selling at, per yard, only.... **69c**

BOYS' MITTS

A KNOCK-ABOUT SCHOOL MITT AT A VERY LOW PRICE—DEPENDABLE QUALITY

A Muleskin Mitt, suitable for boys from 6 to 8 years of age, with knitted cuff, full lined. See these for yourself in our Store. Regular 25c value. During THREE BIG DAYS, per pair..... **14c**

Women's Special Knitted Bloomers

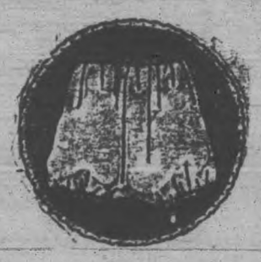

YOU CAN SAVE ON THESE BLOOMERS WE SAY—"DON'T MISS THEM!"
MEDIUM WEIGHT—WITH GUSSET

A good medium weight Knitted Bloomer with gusset, frilled at knees and top with elastic, in cream colour only. Sizes 36 to 42. A regular 50c number. During THREE BIG DAYS..... **29c**

Special Hit and Miss Rag Rugs

WE MADE A BIG SAVING—WE SHARE IT WITH YOU

"Asahi" Rag Rug, measures 24 inches by 48 inches, with knotted fringe. Made from good quality clean rags, in large assortment of colourings to choose from. A real Old-Time value. Regular 80c. During THREE BIG DAYS, each..... **59c**

Reports To Board Education

Finance Committee.

The Finance Committee reported and recommended the payment of the following accounts:

Hydro-Electric Power Commission, gas acct.	$6.27
Grant and Thorpe, repairs	25.07
E. Wand, ventilators	20.96
Peterboro Lock Co., repairs	.63
Schneider Bros., repairing clocks	3.50
Canadian Oil Companies, Ltd., floor oil	10.13
W. R. Turner, repairs	6.30
Adamson and Dobbin, repairs	9.28
Ed. Reid, carting	1.50
T. A. Rehill Co., lime	.75
A. Comstock & Sons, chairs and inkwells	78.00
Peterboro Hardware Co., hardware	12.05
Brewer Motor Sales, air vents	7.50
Archibald and Richmond, repairs	46.80
Peterboro Utilities Comm., water rates for two months	233.63
Fanning's Laundry	4.22
Globe Printing Co., advertising	4.58
R. H. Hunter, supplies	10.80
J. Penrose, supplies	23.00
Peterboro Milk Products, Ltd., supplies	.23
T. L. Edwards, supplies	.98
W. H. Hamilton, supplies	4.50
R. Hall & Son, kindergarten supplies	9.99
Peterboro Examiner, Ltd., printing	39.90
Davis-Thompson Co., insurance	42.35
Peterboro Milk Products, acct. vocational classes	.17
W. H. Hamilton, acct. vocational classes	2.98

Your committee also recommend that the treasurer be paid the sum of $25 for petty cash.

Respectfully submitted,
J. F. Strickland, Chairman.

That the payment of the following accounts be confirmed:

B. Nevin, acct. per order	$8.00
Alex. McLeod, acct. per order	22.30
R. Northcott, services re election	3.00
S. Matchett, services re election	5.00
B. J. Lemmon, services re election	5.00
George Cloke, services re election	3.00
W. Avery, services re election	3.00
R. Saunders, services re election	3.00
Bell Telephone Co., rentals	28.14
J. Taylor, services re election	5.00

Moneys Received.

City Treasurer, use of schools for polling places	$75.00
Government grant Cadet Corps	300.00
Fees Collegiate Institute	490.00
City Treasurer, municipal grant	15,000.00
	$15,865.00

Advisory Vocational Committee.

The Advisory Vocational Committee submitted herewith the report of the supervising principal for the past year, together with the estimates for conducting the classes in 1927 and recommend that the Board appropriate the sum of $2,000.00 for this purpose.

Respectfully submitted,
G. A. Gillespie, Chairman.

How to Have Strength, Endurance and Courage

Many men and women will be happy to know that the secret of good health lies in a daily movement of the bowels.

The Kidneys, Liver and Bowels must be active, they must be stimulated to remove the poisons from the system.

If you suffer from Constipation, Sick Headache, Indigestion, Biliousness, Tired out and Aches feeling: CARTER'S LITTLE LIVER PILLS will help you. They are sugar coated, small, easy to swallow, and do not contain Calomel.

Druggists, 25c. & 75c. red pkgs.

ST. JOHN'S W.M.S.

Campbellford Ladies Discuss Holding Union Prayer Meeting.

CAMPBELLFORD, Feb. 2. — The ladies of St. John's Church held their regular W.M.S. meeting on Tuesday afternoon in the Sunday School rooms. The meeting opened with a hymn, "The Lord is my Shepherd," after which Mrs. Boyle led in prayer. The Scripture lesson, Psalm 24, was led by Mrs. Haig and read responsively. The secretary's and treasurer's reports were read and approved, after which Mrs. Haig read a paper on "Keeping Sacred the Season of Lent," and urged all members to help make this Easter offering the best yet. Mrs. Elliott led in prayer for mission work and the troubled areas of China.

Mrs. Ashton and Mrs. Douglas were appointed as a committee to meet committees from other churches to discuss holding a union prayer meeting on March 4. A committee was also appointed to make arrangements for the tea to be held on Tuesday, February 14, in the evening. Mrs. David Stillman then led in prayer. Mrs. Hammond gave an interesting synopsis on the fifth chapter of the study book, "New Days in Old India." The closing hymn, "The Morning Light is Breaking," was sung, after which Mrs. Longmore closed the meeting with prayer and all joined in repeating the Lord's Prayer.

Sir Francis Aglen, inspector-general of maritime customs in China. Despatches from London say Chinese crowds attacked the customs building where Sir Francis was conferring with Finance Minister Scong of the Cantonese government.

SOCIAL EVENING.

Under Auspices of L.O.B.A. No. 129 at Petherick's Corners.

PETHERICK'S CORNERS, Feb. 2.—The Monday evening entertainment of the local L.O.A.B.A. No. 129, held in Sentinel Hall, was well attended by people of this community and others from a distance. Mr. James Irwin, of Campbellford, acted as chairman, and under his direction a short, but highly entertaining programme was presented. The opening number by Spencer's orchestra was followed by a reading, Miss Florence Dunk "When the minister comes to tea"; Mr. Elliott, comic entertainer and elocutionist, of Campbellford, then gave a few short sketches which drew forth much applause. The orchestra again played while the next number was getting under way. This was a play entitled "Village Gossip" and showed how a story started in the smallest possible way can grow to unheard-of proportions. The ladies taking part were Mrs. Herbert Spencer, Mrs. John Simpson, Mrs. Wesley McKenzie, Mrs. Minnie Petherick, Mrs. Harry Southworth, Miss Gladys Simpson, Mrs. Ernest Irwin and Miss Florence Dunk. After this number, Rev. Chas. Daniels gave a short address, taking as his subject "Woman." He pointed out some ways in which the ladies, through their organization as part of the Orange Order could work for the betterment of conditions throughout the community and the country at large. A number of his references to the female of the species were decidedly witty and called for great applause from the male members of the audience.

At the close of the programme the members of the lodge served lunch and a very enjoyable social hour was spent.

LINDSAY AGOG OVER WEDDING

Preparations Go On For Marriage of Miss Aleen Hughes.

ON FEBRUARY 12.

LINDSAY, Feb. 2. — Society circles are all agog over the approaching marriage of Aleen Victoria Hughes, daughter of the late Sir Sam. Hughes and Lady Hughes, and James Freeman Clarke, of Boston. The wedding will be solemnized in the First United Church, Lindsay, on February 12, and promises to be the greatest social event in the history of this section of the province. The officiating clergymen are Rev. T. E. Holling, pastor of the First United Church, and Rev. Canon Marsh, rector of St. Paul's Church, Lindsay.

Over one thousand invitations have been issued for the event, six hundred of which have been extended to the friends of the bride and groom in Boston. The sum of $500 is to be spent in floral decorations alone. Miss Hughes will have six bridesmaids. She recently returned from Paris in company with her sister, Mrs. Byron Green, where she purchased her trousseau.

Elaborate preparations are being made at the home of Lady Hughes for the reception and entertainment of the guests, who will include Major-General Garnet Hughes, brother of the bride-elect, as well as three uncles with the rank of General. The guests from Boston are arriving in a special train, and will include the society editors of the Boston newspapers. The society editors of the Toronto and other Dominion and Provincial papers will also send special writers to cover the function.

Two astronomers, one British, the other German, who first met in an aerial duel during the war thousands of feet above the plains of Mesopotamia, recently met again at a congress of astronomers in Copenhagen, and now are said to be the best of friends.

BOVRIL REPELS INFLUENZA

Cressman's "Free Service"

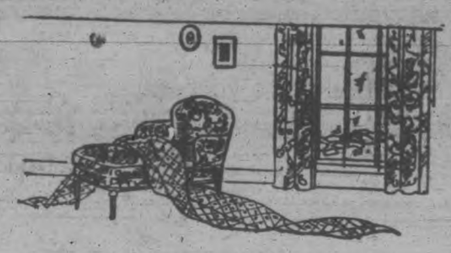

Owing to the great demand for "FREE SERVICE" we have decided to continue this event until the 15th of February, which will positively be the last day. Now is your opportunity to have your Spring requirements made up free of charge.

Remember — Positively the last day—February 15th! Delivery made when it suits you best.

Sheetings and Pillow Cottons

Specially Priced with Free Service

Bleached Sheeting

Splendid quality of Bleached Sheeting, made in Canada by the best manufacturers. Fully guaranteed to give every satisfaction.

72 inches wide With Free Service .... 49c, 59c, 69c and 75c Yard
81 inches wide. With Free Service .... 59c, 69c, 85c and 98c Yard

"WABASSO"

Circular Pillow Cotton

Best quality of Circular Pillow Cotton, made by the "Wabasso" Mills. Specially low priced. All free from filling. Will wear and wash well.

40 inches wide. With Free Service ..... 35c, 45c and 50c Yard
42 inches wide. With Free Service ..... 39c, 49c and 55c Yard
44 inches wide. With Free Service ..... 55c and 65c Yard

Strong Linen Towellings

Buy your Towellings during Free Service and have them made up free. Special prices prevail also. Roller Towelling, Tea Towelling and Glass Towelling, plain, check or with border.

19c-25c-29c-35c-39c-45c Yd.

LINEN DEPARTMENT—WITH FREE SERVICE

Here Is the Plan Outlined

WE MEASURE, MAKE AND HANG ALL CURTAINS, WITH THE EXCEPTION OF FRILLED CURTAINS—FREE
WE MEASURE, MAKE AND HANG ALL DRAPERIES—FREE
WE MEASURE, MAKE AND HANG ALL WINDOW SHADES—FREE
WE MEASURE, SEW AND LAY ALL CARPETS—FREE
WE LAY ALL RUGS—FREE
WE LAY ALL LINOLEUMS AND OILCLOTHS—FREE
WE HEM ALL SHEETS FROM ANY SHEETING—FREE
WE MAKE AND HEM PILLOW CASES FROM ALL PILLOW COTTON—FREE
WE HEM ALL TABLECLOTHS AND NAPKINS—FREE
WE MAKE AND HEM ALL TOWELS FROM TOWELLING—FREE

Free Service Now — Delivery When Desired — Place Your Order Now — We Will Hold Until You Are Ready

Final Clean-Up of "Old Bleach" Towels

Pure Irish Linen Towels, made in Ireland by the very best makers in the world. Traveller's samples that are slightly soiled—no seconds—but all of the very high qualities. Value that run from $1.25 to $5.00 each. There are plain hemstitched, some with fancy damask borders and others with colored borders. All sizes from 14 x 20 inches to 27 x 45.

SPECIAL CLEARING PRICES

65c to $2 Each

Scotch Filet Nets

Special value in this good quality of Filet Net, lace edges on each side, and in many new designs. 38 and 40 inches wide. White and ivory.

SPECIALLY PRICED

59c Yard

WITH FREE SERVICE

The CRESSMAN Company Limited

Curtains and Draperies

Specially Priced with Free Service

Special Chintz

We have gathered together, with some new Chintz, all our 36-inch lines, that sold in the regular way up to 60c a yard. Splendid qualities and good patterns. All serviceable cloths.

49c Yard

SPECIALLY PRICED—WITH FREE SERVICE

Casement Cloth

Sunfast colors of blue, rose, gold and orchid; also green. A cloth that is suitable for sun-room curtains and side curtains. Full 50 inches wide.

89c Yard

SPECIALLY PRICED—WITH FREE SERVICE

20% OFF - RUGS - 20% OFF

Here is your opportunity to buy Rugs at a saving. All our stock of good rugs, including WILTONS, AXMINSTERS, SAROUKS, BRUSSELS, and TAPESTRIES. Your choice of any Rug.

20 PER CENT OFF DURING FREE SERVICE

LAST DAY FEBRUARY 15th

Y.M.C.A. REPORT

The following reports were read at the annual meeting of the Y. M. C. A.:

General Secretary.

The year 1926 has closed and we are in a position to look back over its record and to encourage ourselves in its successes and to profit for the future by experience gained and lessons learned. Nineteen hundred and twenty-six has been the most difficult year in financing the association, especially during the summer period, but we expect this was a common experience of business generally throughout the city, and during the fall there was a steady improvement which did not show altogether to the financial situation. There seems to be more optimistic spirit prevailing throughout the membership. This is due, no doubt, to the very much improved condition in employment in the different industries of the city. We are confident that conditions will continue to improve steadily and we look forward to 1927 with a good deal more confidence than we have reason to feel for some time. The spirit pervading the association seems to be finer than we have experienced at any other period. The work of the physical and boys' departments will be dealt with separately.

Organization.

Mr. G. A. Gillespie, our president, was re-elected by the board for his eleventh consecutive term of office at the February meeing and has given thes association his customary conscientious leadership. The board of directors have served the association faithfully and well during the last year, and, in addition to a very successful annual canvass in April, they undertook the complete renovation of the building, taking care of the entire expenses of the lobby, reading room, game-rooms, dining-room, kitchen and the boys' rooms with the assistance of two or three friends of the association. As a result of this effort, our building presents a very attractive appearance.

Membership.

The membership objective for the year was reached and the following is the present divisions of the membership in the association Sustaining 16 business men, 74; seniors, 126; young men, 103; social, 20; rural, 18; total—men's membership, 357. Membership of the boys' department is divided as follows: Intermediate, 54; juniors, 110; and beginners, 63; total—boys, 227.

The new departure in membership was the establishing of a rural division, covering young men who live outside the city limits engaged in rural occupation. Twenty-one of these have been enrolled and there is developing a fine spirit among this new group of association members. We expect that this group will be considerably enlarged during the coming year.

Finances.

During the year, we have been able to meet current expenses but we have not been successful in wiping out a deficit incurred during the previous year. The problem of securing outstanding membership fees at the end of the year is one of the most difficult problems we have. In the matter of finances, this is perhaps due to the fact that the majority of memberships are renewed in the latter part of the year and the Christmas and holiday season make extra and heavy demands on the finances of these members.

Some facts taken from the association year-book for 1926 would, no doubt, be interesting to association members and friends. Peterboro' association is in group four, comprising cities between ten and twenty-five thousand population in comparative facts and worked out in percentages. Subscriptions to local work in Peterboro' are 41 per cent of the average for the group; operating expenditures, 48 per cent; association members, 61 per cent; profit and funds, 28 per cent; summer camps, 95 per cent; gymnasium classes, 125 per cent; educational classes, 118 per cent; Bible study classes, 95 per cent; uniting the church, 55 per cent. The above figures show that the ratio of operating expenditure in relation to subscriptions raised is remarkably low. Seventy cents out of every dollar expended by the association is raised from membership fees or other revenues. Since 1918 the fees or other revenues. Since 1918 the percentage of revenue increased from 50 per cent of the total to 70 per cent at present.

Religious Work.

Sunday afternoon meetings, conducted during the late winter and spring of the year were well attended, having an average of 27 each Sunday. A special series of luncheon meetings on Sunday evening were held under the auspices of the Leaders' corps, when a series of addresses by Mr. W. R. Richman proved to be very helpful and inspiring. The Friday supper club has continued to hold the interest of young men, and twenty meetings were held with a total attendance of 520.

Bowling Department.

Some concern was felt regarding the outlook this fall with the addition of the large number of alleys in the city. However, all of the leagues promoted by the association are in operation again this year and bowling at the "Y" alley seems to be more popular than ever. Four leagues are conducted, with 24 teams entered. The ladies' leagues are held during the supper period when the alleys are in little demand by the men.

Educational.

The first aid class in the early part of the year concluded a successful course under the direction of Dr. H. M. Yelland, assisted by Mr. F. G. McNeely. Twenty-two of the 24 enrolled in the class secured their certificates. This class is being conducted again this year with slightly smaller enrollment but increased interest.

Dormitory Department.

The dormitories were completely renovated throughout during the summer and are in attractive condition. There is a constant stream of young men arriving as strangers in the city who find the dormitory a home away from home until they secure friends in the city. Owing to the location of our building, a good many of these young men find it necessary to secure quarters closer to their work, which, as a rule, is in the southern part of the city. For this reason we lose a considerable number of our best young men.

General.

The association building has served as a meeting place of various organizations, such as the Boys' Work Board, Religious Educational Council, Ministerial Association, and many civic bodies which hold their meetings in the building from time to time without charge.

Ladies' Auxiliary.

The ladies' auxiliary have served the association in a splendid way, and have supplied equipment for the dormitory and kitchen when the need has arisen. The report of their activities is being presented.

New Basis of Membership.

At the last annual meeting a notice of motion was presented regarding the basis of membership which has been proposed for the associations of Canada. The old basis of membership was as follows: Male members in good standing in an evangelical church who are not less than 17 years of age may become active members of the association. Only active members will have the right to vote and hold office. A new alternative basis of membership is as follows: Active membership shall be open to any man over 17 years of age who is a member of an evangelical church or who signs the personal declaration of faith and purpose, and, in addition, believes in statement of purpose of the association and commits himself to voluntary service and support.

It will be necessary to amend the constitution of our association by an unanimous vote at this meeting in order to make this new basis of membership operative. If it is the desire of the association to have it adopted, an opportunity will be presented to vote on this matter.

Conclusion.

In concluding this report, I would like to express my sincere thanks to the hearty co-operation of the members of the staff and for the loyal support of the directors of the association and the members generally.

PHYSICAL DEPARTMENT

The hexathlon, or indoor athletic championships, was trained for during the winter term and was officially conducted during the month of March.

G. H. Corsan, expert swimmer, was engaged for a two-week special swimming campaign during May. Classes were organized at a low fee for men and boys. Following Corsan's classes, we organized lessons for those who had not had the benefit of his instruction and also continued to supervise the classes already formed. The results of these are, we believe, evident in the part played in aquatic events by present and former participants.

The leaders' corp was organized in January. Fifteen members attended the conference in Toronto, at which the present of the local corps was elected to the office of president of the Ontario corps. In October, the annual Ontario conference was held in Peterboro' with considerable enthusiasm manifesting itself. The display in the gymnasium was particularly worth while for our corps in the light of new members displayed by the visitors and in the opportunity given for comparison and exchange of ideas.

At the military camp, the physical director supervised the physical and social programs for the men under canvas.

City championship events were conducted in connection with athletic day at the Industrial Exhibition. The lack of interest displayed on the part of those who should be participants in these events is to be regretted. In former years, competition was keen; whereas, now, we have difficulty in getting entrants for the various events.

The physical director served on the committee promoting the Thanksgiving Day relay race. The association entered a team in the race. The association building was used as headquarters before and during the race. Dressing-room and shower privileges were provided all runners.

The leaders' corps successfully organized a series of Sunday evening meetings, with Mr. W. W. Richman as leader. After a real presentation of a Christian challenge, the meeting attended service in one of the nearby churches.

Class Summary.	On Roll.	Attendance.
Business Men	60	609
Seniors	52	528
Young Men	51	411
Senior School	31	454
Inter-school	27	307
Junior School	78	924
Beginners	61	398
Leaders	21	352
Inter-employed	22	227

In addition to the above we have 15 weekly class periods in connection with the calisthenics of the Collegiate Institute.

BOYS' DIVISION.

We have much pleasure in again submitting for your approval the report of the boys' division—embracing those of our membership between the ages of ten and sixteen, inclusive. This report is but a brief survey of a year's activity. It can never attempt to show that thing which we consider to be the great aim in our contacts with a boy, namely, the training of his life so that he may live it in a Christ-like manner.

Character is the product of this association and the measure of its service in the community. Whatever claim may be made for recognition as a factor in the lives of the boys of this city we base that claim on our efforts toward character building. Any young fellow is super-sensitive to publicity when it refers to character-moulding, and, as there is a certainty of this report finding its way to the press, we give no specific reports along this line. Sufficient is it to say that our efforts to assist individual chaps to find their feet have been successful in many cases. Conferences with parents, teachers, employers, members of service clubs, and with the boys themselves have all been a means toward that end.

Most gratifying is the growing evidence of the spirit of service which is growing among our boy members. This Ideal has been expressed in many ways during the past season. The intermediates have undertaken the sponsoring of teams in the beginner and junior sections—one member being assigned to each team, where he uses his experience to the end that the younger, and particularly the newer boy, shall be established in the life of his group. In all departments we have had a splendid reponse to our appeal on behalf of "the boys of other lands," going over the top on the original budget.

We made history last year by conducting our camp in conjunction with the Rotary club for the entire summer—a period of nine weeks. This arrangement made for a continuity of program and direction which encouraged boys to spend a longer period in camp than would otherwise have been the case. Some interesting figures will more adequately convey an idea of the field covered. Campers were made up of 81 public school, 23 high-school, and three employed boys. Of this number, 102 were Protestant, four Roman Catholic and one Jewish. At the time application was made, 94 were swimmers and 13 non-swimmers. The ages and number of each age are: 2-9, 11-10, 16-11, 15-12, 30-13, 25-14, 5-15, 2-16, 1-17. The high week was that of June 28, with 38, and the low week that of August 23, with 19. The average number in camp, including boys and leaders, was 33 per week.

Growing out of our approaches through the summer we now have a goodly number of the campers enrolled in our regular membership.

During the year we had a movie show for the members of all departments every second week with an average attendance of 75. In addition to these, we had our machine in use at the military camp during June, and at the Christmas entertainments of the Oddfellows, St. Andrew's, Murray street and Trinity Sunday schools. Whenever we have a worth-while program brought in for our own use, we arrange to have it shown at the Shelter.

Each class has been entertained to a movie show and social evening in succession. On Hallowe'en, the entire division, with members and friends, had a costume frolic with ghost walk and all that goes with the spooky evening. On November 10, we assisted the Rotary club in the putting across of a social evening for their boys.

Each class is, as in former years, carrying a program of Bible study either before or after the gymnasium period. Bible study examinations were held last spring, the leading boy taking 87 per cent.

In concluding this report, we bespeak of every member his whole-hearted co-operation in the work we dendevor to do with boys. We ask that you be not "too busy" or "have no time" when the opportunity is given for service. The Y.M. C. A. is not a building but is is the spirit that builds lives. All activities of the boys' division are only methods of touching boys that they may come to know the spirit of the Christ-life. We can accomplish something when we plod on alone, but how infinitely much more when we work as a team.

LADIES' AUXILIARY

The ladies' auxiliary of the Young Men's Christian Association meets in the reading-room on the fourth Friday of each month, with the exception of the summer months.

The object is to make plans for the comfort of those residing in the building and to secure needed supplies for the dormitories.

On October 6, a tea and sale of home cooking was held, at which time a nice sum of money was realized to aid in the buying of supplies.

The convenor of the house committee has met with the directors to help in arranging for renovating and decorating.

The auxiliary inspected the building early in the year and again after the renovating and decorating had been finished and were very much pleased with the improved conditions.

The ladies assisted in serving suppers to the canvassers during the financial campaign in April and supplied thirty home-made pies for the boys' work conference in October; also looked after the binding of a number of bedroom rugs.

The following articles have been bought during the year: Half dozen bedspreads; 48 2-3 yards of curtain material; three dozen pillow-cases; nine yards of sheeting; seven dozen towels; three table-cloths, and cooking utensils.

WOMAN HEADS ROAD

NEW ORLEANS, Feb. 2.—Mrs. Sarah Edenborn is past 70 years of age, but is president of the 700-mile Louisiana Railway and Navigation Company lines. When Mr. Edenborn died he left $50,000,000 and no will, so Mrs. Edenborn is in full control of the estate.

4 out of 5 needlessly suffer

Neglect teeth and gums, and you open wide the door to Pyorrhea. That is the reason why four out of five after forty (and many younger) suffer its dread effects, paving the way to serious sickness.

So unnecessary! With reasonable care, you need never fear the ravages of Pyorrhea. Make it a rule to see your dentist twice a year. And start using Forhan's for the Gums, today.

Forhan's used in time, prevents Pyorrhea or checks its course. It keeps teeth and gums healthy.

Ask your dentist about Forhan's. It is the formula of R. J. Forhan, D. D. S., and contains Forhan's Pyorrhea Liquid.

Start using Forhan's regularly morning and night. Teach your children this habit. Get a tube today! At all druggists', 35c and 60c.

Forhan's *for the gums*

MORE THAN A TOOTH PASTE . . . IT CHECKS PYORRHEA

You can be sure of this

Thousands are keeping breath sweet and fresh this new way. We promise you'll never go back to ordinary mouthwashes that only conceal unpleasant breath with embarrassing odors of their own after you have used Forhan's Antiseptic Refreshent. Try it.

For Colds, Grip, Influenza and as a Preventive

Take Laxative Bromo Quinine tablets

Long serious illness and complications often follow Colds, Grip and Influenza. Guard your health against this danger. Price 30c. (Made in Canada.)

The box bears this signature E. W. Grove

Since 1889

Before Virol *After Virol*

Extreme Exhaustion

A Hospital Matron's Opinion of Virol

"Rosevale Hospital, Dumfries, Scotland.

"The above photographs are of a little girl aged 7 years and 5 months, who was certified by her doctor to be suffering from Wasting Disease and sent to Hospital, where on admission her weight was 25½ lbs.

"She was in a state of extreme emaciation and exhaustion. Apart from the usual Hospital diet she had no special treatment except Virol, which she had thrice daily from admission. *Eight weeks after admission she weighed 39½ lbs., and the photograph on the right was taken at that time.*

"I think you will agree with me that it is a striking recommendation for your wonderful preparation Virol, and I am pleased to have this opportunity of stating that during my nursing experience of over 20 years in Hospital, I have considered it to be my greatest standby in the treatment of all delicate children under my care.

(Sgd.) "J. A. McCALLUM, *Matron.*"

Here in this case you have the Doctor prescribing Virol, the Matron testifying to the splendid results. No wonder that

Virol is used in more than 3,000 Hospitals and Clinics

No other food has ever had the same confidence with Doctors, or gives the same splendid results.

Virol contains just those vitamin foods which children need to build them up and protect them during the dark and dangerous days of winter.

VIROL

Canadian Importers, Bovril Limited, Montreal

Sales Representatives for Canada:
Harold F. Ritchie & Co., Limited, Toronto. 44

WOMEN'S PAGE

SOCIETY

The members of the Art Study Club of the Womens Art Association were hostesses at a very jolly party held last evening at the home of Mr. and Mrs. W. R. Widdess, Stewart street, when, departing from their usual custom, they spent the evening in social fashion instead of in the consideration of artistic works. Following out the latest idea in entertainment which is becoming popular in large cities, games were the order of the programme, and Mrs. J. H. Seels, convenor of the affair, contrived an evening that was interesting and mirth-provoking in the extreme. Mrs. Seels, whose ideas are always original and different, was in charge of the various contests and stunts that enlivened the evening, and received a great deal of praise for the games which gave much pleasure to the participants, showing how much time and attention had been spent in their contrivance. From the opening verses of original composition read by Mrs. Seels, alluding in humorous fashion to various members of the Club, to the original farewell, the evening was one of mirth and jolly good humour, and ended with the voicing of much appreciation of the hosts, Mr. and Mrs. Widdess, and the convenor, Mrs. J. H. Seels, by Mrs. F. C. Neal, and the singing of "For She's a Jolly Good Fellow" in honor of Mrs. Seels. The final stunt was one of the funniest of the evening, with Mrs. N. H. Sutton carrying off the prize for best delineation of various emotions, in company with a septette of lady contestants. A feature of the programme was the reading by Miss S. A. Tomkins of a lengthy address, worded in legal fashion, to the president, Mrs B. L. Barns, who was also presented by Mrs. J. E. R. Munro with a tiny gavel. The musical programme of the evening included two vocal solos by Miss Mathilde Masson, who sang "The Flowers that Bloom in the Spring" and "The Icicle Song." Miss Margaret Widdess and Mr. Stewart Widdess provided musical accompaniments for seevral of the stunts. The service of buffet refreshments was in charge of Mrs. R. J. Kidd and Miss B. Beatty Members and guests present included Mr. and Mrs. B. L. Barns, Mr. and Mrs. V. S. Foster, Mr. and Mrs. E. R. Shirley, Mr. and Mrs. J. H. Seels, Dr. and Mrs. C. B. Waite Mr. and Mrs. R. A. Brown, Mr. and Mrs. A. G. Harris, Mr. G. W. Gilman, Mrs. Wm. Blackwell, Mrs. R. Gliddon, Madame Masson, Mrs. D. Carmichael, Mrs. N. H. Sutton, Mrs. R. J. Kidd, Mrs. W. H. Meredith, Mrs. H. E. Connolly, Mrs. F. C. Neal, Mrs. J. E. R. Munro, Mrs. W. Sangster, Mrs. J. B. Laing, Mrs. D. Wren, Mrs. Ernest Rice of Toronto, Mrs. J. H. Eastwood, Mrs J. D. Fletcher, Mrs. R. Saunders, Miss S. A. Tomkins, Miss G. Reinhardt, Miss Mamie McCarthy, Miss B. Beatty, Miss Mathilde Masson, Miss M. Rogers, Miss C. McCarthy.

Mr. and Mrs. Jaynes (formerly Mrs. Ipsa Weir of this city) of Cobourg are in town for a few days.

Mrs. Alex Spence of Young's Point spent yesterday in the city.

Mr. Gus Gaudette of St. Augustine's Seminary, Toronto, is the guest of Mr. and Mrs. Joseph Begley, Charlotte street.

• • •

The Ladies' Aid Society of St. Paul's Presbyterian Church held a very successful Silver Tea, attended by over three hundred ladies, in the Sunday School hall of the church, yesterday afternoon. The big room was converted into a bower of natural beauty by the use of quantities of ferns, palms and flowers, which decorated the tables in profusion. The color scheme was enriched by the use of yellow candles in silver holders, and tulle in shades of gold and American Beauty, also by the number of tall lighted floor lamps. The guests were received by the president, Mrs. D. Jordan, Mrs. J. Garbutt, Mrs. H. Morgan, and Mrs. J. J. Hall. A musical programme was in charge of Miss Daisy Davidson. Ladies pouring tea at the various tables were Mesdames W. H. Hill, Wm. Allan, Robert Hall, Brodigan, R. W. Davidson, H. B. Cowan, J. Sands, W. Lyburn, A. McLeish, J. A. McIntyre, C. A. White, Chas. McClelland, D. W. Clark, H. Gilgour, C. Blewett, J. Taylor, P. Gilgour, M. McNabb, assisted by Mesdames H. C. Sherwood, W. D. Taylor, A. Deyell, J. H. Savigny, J. P. Pulkinghorn, Selkirk, W. McKee, H. Jackson, Jones, W. Hancock, J. Gillespie, C. Jordan, W. Burrell, and the Misses MacBrien, N. Davidson, Montgomery, H. Fisher. Other ladies assisting with refreshments were Mesdames G. S. McKee, S. Taylor, R. H. Hunter, W. Henry, Vincent. The musical programme included pianoforte solos by Mrs. H. Carey; vocal numbers by Mrs. H. F. Doig, Miss Bertha Hill, and Miss Daisy Davidson; violin selections by Mrs. P. Hooper and Arnold Spencer, and a reading by Mrs. Hazel D. McClelland. Accompanists were Mrs. W. A. Logan and Miss Gwen Donley.

• • •

Out of town people attending the funeral this morning of the late Miss Bridget G. Bolin included Mr. Richard Bolin of Rochester, N.Y., Mr. and Mrs. Gus Bolin, Mrs. N. Doris, the Misses Annie and Margaret Bolin, Patrick Bolin, Michael Kennealley, David Wallace and Frank Walsh, all of Keene; Mrs. P. J. Crowley, Mr. and Mrs. John J. Doherty, Mrs. Richard Walsh and Mrs. Timothy Walsh, of Hastings; and Mr. and Mrs. Edmund Doherty of Norwood.

• • •

Mr. W. McKee Bingham of Millbrook was in the city for the day.

Chief of Police Thompson, who has been visiting his brother-in-law, Mr. C. A. White, Frederick Avenue, returned to his home in Windsor this morning.

• • •

Mr. A. L. Amys spent a few days in Toronto this week.

• • •

Mrs. H. W. Morphet left yesterday for Vancouver, B.C., to spend the next two months with her daughter, Mrs. F. Peel. Mr. Morphet accompanied her to Toronto.

• • •

Mrs. E. G. Patterson entertained a number of her friends at bridge yesterday.

• • •

W. H. Bradburn, M.P.P., and Mrs. Bradburn are in Toronto today for the opening of the Seventeenth Legislative Assembly. Mrs. Howard Fallis and Miss R. Cumming are also attending the Opening.

Evening Examiner "Ideal Fashions" by Jean Betty Hamilton

A Dainty Frock for the Young Miss

Very appealing is this dainty frock having a two-piece skirt gathered to a bodice with the back lapping over the front at the shoulders in an attractive manner. The sleeves may be made long and gathered to narrow wrist-bands, short, or omitted altogether and the armholes simply bound. Satin or velvet ribbon is tied in a chic bow in front. The embroidery, as illustrated in View A, is a simple Egyptian design and is very effective when worked in a contrasting shade.

The dress, NO. 1523, is in sizes 8, 10, 12 and 14 years. Size 10 requires 2¼ yards 36-inch material, or 1¾ yards 54-inch, and 1¾ yards ribbon for sash. Price 20 cents the pattern.

The Transfer Design is NO. 1190 and includes Egyptian and Floral Borders, Motifs and Sprays (Blue and Yellow). Price 25 cents the pattern.

The designs illustrated in our new Fashion Book are advance styles for the home dressmaker, and the woman or girl who desires to wear garments dependable for taste, simplicity and economy will find her desires fulfilled in our patterns. Price of the book 10 cents the copy.

Pattern Purchase Coupon

Address Fashion Department, Evening Examiner

No. .....Street .....

Name .....

Pattern Number .... Size ...

Town .....

Province .....

Amount Enclosed .....

Price 20 cents each—coin preferred

All the Family Uses Them With Satisfaction

So Says Mrs. H. C. Deamond of Dodd's Kidney Pills.

Nova Scotia Lady Used Them For Headaches, Pains in the Back and Urinary Troubles.

SIMPSON CORNER, N.S., Feb. 3.—(Special).—"I have used Dodd's Kidney Pills for over nine years and found them very good for headaches and pains in the back," writes Mrs. Deamond, who resides at this place. "My husband has used them for rheumatism and I have also given them to the children on several occasions, and am glad to say they have given great satisfaction in the case of involuntary urination. I would not be without them. I have also used your Diamond Dinner Pills and found them excellent."

All over Canada, Dodd's Kidney Pills are recognized as suffering women's best friend. They act directly on the kidneys, making them strong and healthy. Diseased kidneys are the cause of nine-tenths of all ills women are heir to. Sound kidneys mean pure blood. Pure blood means good health.

SAINT and SINNER

By ANNE AUSTIN

(Continued from yesterday.)

The wedding was to take place at nine o'clock that Thanksgiving evening. At seven peace descended upon the Lane household in Myrtle Street. The last of the over-fed relatives had departed at six.

Faith had ordered all members of the family, except "Long" who had of course taken Fay home and was not expected to rejoin the family until they all met in the church, to go to bed for a nap or a rest before time to dress for the wedding.

Cherry had borne herself gaily, nonchalantly, through the ordeal of the dinner, after having helped Faith loyally, if inefficiently, in the kitchen all morning. During those hours of work shared together the sisters had come closer than they had been in weeks.

As she closed the door upon a night-robed, weary little Cherry, Faith's heart was almost bursting with love and pity.

"Try and go to sleep, darling. I'll have your bath drawn, and all scented with rose bath salts at eight. Then I'll help you dress and you can hook me up. I'm glad you didn't let Frances or Selma come here to dress and help you dress, as they wanted to. Now, darling, just close your eyes and make your mind a blank. I'm going to lie down myself, but I'll hear you if you call."

"You're so good to me, Faith!" the whispery, languid voice answered. Joy, who had been stuffed with too much rich food, was already asleep, a new white kid slippers, stuffed with her first all-silk white socks, cuddled against her cheek. Faith, smiling wearily, was glad that one member of the Lane family was enjoying the wedding wholeheartedly.

She lay in bed, tense, wakeful, achingly weary, for an interminable hour, when she tiptoed into the bathroom and made preparations for Cherry's hot-bath in the short, rust-stained tub. She found Cherry awake, clad in a quilted blue satin dressing gown, and seated on the bed, surrounded by scores of letters.

"I was reading some of my old love letters," she twisted her red lips into a bitter smile. "I thought I'd burn them, but now I don't believe I will. They may be all I'll—ever know—of love. Bath ready?" her voice changed miraculously. "Scrub my neck and ears and back, like you used to when I was a grubby little kid, honey. I—I don't want to be alone," she begged, somewhat frightened, cornered look coming back into her violet shadowed topaz eyes.

"I'd love it," Faith made her voice laugh, while her heart was breaking. "Doesn't it smell gorgeous?" Cherry wrinkled her short little nose as she tested the temperature of the water with a wary, dainty foot.

"You help Muggy dress first, while I brush my hair and touch up my nails," Cherry told her sister later, after Faith had dried the rosy little body with a great, fleecy towel.

But Faith found that her mother had completed her dressing, and was tweaking at Joy's short, white silk skirt with a fussy hand.

"I wish that henna-headed woman had made Joy's dress just a mite longer," she grumbled. "Her knees look like doorknobs. Now, don't tune up and cry!" she shook Joy by a shoulder. "You look all right. Pretty is as pretty does, and if you act half as nice as you look, they won't put you out of the church. Faith, I wish you'd catch up them loose back hairs of mine with an invisible hairpin. And dust a little powder on the back of my neck. Do I look all right?"

"You look stunning, Mother!" Faith assured her as she wound the straggling hairs on a tiny hairpin. "Dad, do you want me to fix your tie for you? Your new suit fits fine, doesn't it?"

When she finished with his black string tie she stood back and surveyed her father admiringly. His thinning pepper-and-salt hair was parted sleekly and wetly, talcum showed faintly over his close shave. His shoulders, usually bowed under his invisible load of care, were conscientiously straightened, as if the decent newness of his inexpensive gray suit had to be lived up to.

"You're a real sheik, Dad," she laughed huskily and kissed him.

"Your Ma's too fine for me, in that grand new dress of hers," he deprecated. "When's George Pruitt going to come for us?"

"Half past eight," Faith answered. "I'm going to wait and go with Cherry, you know. Mr. Cluny's sending his car for us at a quarter to nine. I've got to hurry now with my own dressing and help her dress."

"Will the flowers be sure to be there?" Joy demanded, hopping about excitedly on one white-slippered foot. "I'd just die if I didn't get to carry the flowers."

"They'll be there. Good-bye, darlings. Don't get fidgety if things start a little late. Weddings are always late, I've noticed."

A few minutes later she heard George Pruitt's cheerful, booming voice, and the flurry of her mother's and father's and Joy's departure. Clad only in her delicate lace and silk underthings, and with her bridesmaid's dress over her arm, she hurried down the hall to Cherry's room, to help her finish dressing.

The door was locked.

"Cherry! Time to dress, darling. We've got to hurry."

There was no answer.

(To be continued.)

DRESS

By MARY MARSHALL

Red crepe de chine has been made into a frock that, though rather fussy, is most attractive when worn by a woman with a slender figure. It is an excellent example of the sort of frock that the stout woman ought to avoid.

Just possibly you are getting tired of red dresses. Unless you are color blind or have a peculiar fondness for shades of crimson and scarlet you must be just a trifle weary of the color. Both in Paris and in large cities in this country the red dress was at the opening of the season the very desirable choice of the few, and its popularity has increased until it is the ubiquitous choice of the many.

Once we noted here and there at tea time a girl in what we fondly called a little red dress, now we perhaps sigh a little as a fur coat is slipped from young—or old—shoulders to display one more frock of this color.

One way that the fashionable Parisian gets around the difficulty is to avoid frocks of an out-and-out poppy shade. They satisfy their innate desire to wear something of a reddish hue by choosing plum color, cyclamen, cerise, ruby, rust, or some other tone that is a little less obvious—and not quite so popular.

The all-enveloping fur coat has done much to establish the vogue for the red dress. When coats were relatively short enough to show some of the frock beneath, many women would have hesitated to wear red, feeling that it was a little conspicuous for the street. It took considerable courage to wear a red suit or red cloth ensemble. But the fur coat of dark or neutral tone perfectly hides the red frock worn beneath, which gives a bright and cheerful tone when the coat is removed.

The shade of red must be chosen not only to suit your complexion but to harmonize with your fur coat. Clear reds usually look well only under black or gray furs. Browns and beiges require either a decidedly "plum" shade or a rust red, the brown tones of which agree with the brown tinge of the fur.

Accessories with the red frock must be chosen with great care and one authority on smart dressing warns us against wearing any sort of conspicuous jewelry or any neck ornament save the simplest when a red frock is chosen.

A necklace of small real or imitation pearls is perhaps the best selection. Heavy gold jewelry, large pearls or crystal jewelry may give to your red frock a note of emphasis that is anything but attractive.

(Copyright, 1927, by The McClure Newspaper Syndicate.)

HOROSCOPE

The Stars Incline, but do not Compel.

THURSDAY, FEBRUARY 3, 1927.

(Copyright, 1927, by The McClure Newspaper Syndicate.)

Good aspects dominate to-day, according to astrology. Two adverse influences, however, are strong.

It is a day that promises much from dealings with bankers or men engaged in big enterprises.

Changes in one's position or financial status are supposed to be fortunate under this direction of the stars.

It is a promising day for those who seek employment, especially if they are trained in the arts.

Late in the day there is a sign of great hope for writers and those who devote attention to journalism should be especially favored.

This is read as a happy wedding day in which there is the foreshadowing of prosperity and progress.

Women should push all their ambitions to-day, which gives promise of much important attainment in the coming year.

Amusements are to be sought more then ever, it is prophesied, and for that reason theatres will benefit greatly.

Changes in social standards and ideals will be noticeable in 1927 when there will be many reactions.

Church and clergy come under a sway that is read as most favorable as there will be a revival of general interest in religion.

To-day there is an aspect most lucky for politicians and statesmen. Washington is to come under a rule that will test members of Congress.

Both men and women to-day should profit from wise initiative. New callings are to develop in the coming months, owing to extraordinary needs.

Persons whose birthdate it is have the augury of much good fortune in the coming year.

Children born on this day probably will have great personal charm, which aids them all through life.

MORE EFFICIENT.

A cheap whiskbroom is an excellent medium for sprinkling clothes, and it keeps the hands absolutely dry.

Women's Oldest

hygienic problem now solved a new and different way—true protection. Dispose of it as easily as tissue

By ELLEN J. BROKLAND
Registered Nurse

THE old-time "sanitary pad" is fast becoming a rarity. Millions are discarding it as a needless hazard. "KOTEX," a new and remarkable way, is now used by 8 in 10 better class women.

✓Discards as easily as tissue. No laundry. No embarrassment.

It's five times as absorbent as ordinary cotton pads!

You dine, dance, motor for hours in sheerest frocks without a second's doubt or fear.

It deodorizes, too. And thus stops all danger of offending.

You ask for it at any drug or department store, without hesitancy, simply by saying "KOTEX."

Do as millions are doing. End old, insecure ways. Enjoy life every day. Be sure you get the genuine. Only Kotex itself is "like" Kotex.

KOTEX

No laundry—discard like tissue

WANTED TEST

LONDON, Feb. 2.—A Scotsman, walking along the streets while on a visit to London, noticed a baldheaded chemist in his shop.

"Have you any hair restorer that you can guarantee?" the visitor asked.

The chemist showed him a preparation which would "make the hair grow in twenty-four hours."

"Aweel," said the canny one, "ye can give the top o' your head a 'rub wi' it, and I'll look back in the morn' to see if y'ere tellin' the truth."

DREDGE RAISINS

Dredge raisins and currants with flour to keep them from sinking to the bottom of the cake.

BIG SISTERHOOD DOES GOOD WORK DURING WINTER

Distribution of Clothing Important Part of Society's Efforts.

EXTREME CASES.

Most Requests Come From Families in Great Want.

The Big Sisterhood, one of the charitable organizations of the city which commenced to function here about three years ago, reports a busy pre-Christmas season, although, as usual, the peak of their activities is not reached until later on in the year, the highest demands for such services usually coming during the months of February and March. The ladies who control the work of this society husband their resources, generally, until after Christmas is over, confining their Christmas giving to actual need and preparing for the heavier responsibilities which come later on.

This year, so far, has not seen as much need in the city, as far as the Big Sisterhood is concerned with this aspect of charitable work, as in other seasons, but the cases encountered have been of an extreme character, some of a desperate type requiring attention at once. People who are almost on the verge of starvation will make application to such a society when they hesitate, through pride, to approach civic authorities.

The ever-present menace of sickness and its twin, unemployment, harasses many a home, and hangs as a dark shadow over many a hearth. When the bread-winner, often an unskilled laborer, is laid low with illness, and the family (and, as a rule, the stork favors those homes where funds are not the most plentiful) is compelled to subsist on what has been saved or what may be gleaned from charity, winter does not appeal as much as it might to readers of "Our Lady of the Snows" and kindred poems. It is in such instances that organizations like the Big Sisterhood and kindred societies, doing unostentatious work among the needy of the city, have their opportunity.

On Saturday, for instance, a little boy of about ten years of age applied to this society for clothing and was fitted out at once. He wore very little under a little girls' ragged coat, which formed his outer covering, and his feet, in broken stockings, were encased in a pair of girls' slippers, also broken at the toes. There are many little boys who come in ragged garments, and a special need of the society just now is clothing for boys of this type, from head to foot, including underwear, suits, coats and footwear.

Again, there is a home where the father lies ill in bed. The mother, with a year-old baby to look after, will soon have another baby, and she has nothing prepared for it. A layette, and supplies for an infant, as well as bedding for the mother, would be welcomed here, where the ladies, on their first visit, found in the cupboard only a little sugar, a small portion of butter and some dry bread. Fuel supplies are also very low.

In another home, where circumstances make the case particularly pitiable, there is very little of anything, because the people who occupy it were burnt out recently and have had no way of getting supplies since. There are several children here and a sick bread-winner again, and still another small Canadian citizen will make another mouth to feed in the near future. Babies' supplies and furniture and clothing of almost every type are needed.

The Big Sisters have been fortunate this year in procuring free, through the kindness of the civic authorities, the use of a room in the City Buildings, situated near the Relief Officer's quarters, and, through the co-operation of the Relief Officer and the Police Department, are enabled to receive supplies here at any time, although the room is open for distribution on only two afternoons, Wednesday and Saturday, in the week.

This year, the ladies of Bridgenorth and the ladies of Stewart Hall in Otonabee have been benefactors from the district to the Big Sisters, sending them bales of useful articles, which included quilts, bedding, underwear and good clothing. They also received a donation of $25 from the Business Girls' Club, and the annual generous response to appeals, from citizens who have sent them quantities of clothing and supplies. Owing to several cash donations and a balance from last year's fund, they have been able to supply two families with milk and also give grocery and fuel orders. Such contributions are welcomed at any time, and may be made to the credit of the society through the Bank of Montreal.

In two instances, where the men of the family are out of work, the society has been supplementing the means of the householders by such assistance, and they report several cases where the homes are spotlessly clean and the presence of illness and unemployment are the only reasons why the inhabitants are asking for help.

CANDY AND NUTS.

Never add nuts to candy until it is almost cool, for heat makes them soft.

Inner cleanliness is as important as outer cleanliness.

ENO'S "FRUIT SALT"

taken regularly—a dash in a glass of water—keeps you clean within.

GLADSTONE GIVES TESTIMONY TO-DAY

Refuses To Withdraw Statements on Which Suit is Based.

LONDON, Feb. 2 (Canadian Press).—Viscount Gladstone, taking the stand today in Captain Wright's libel suit, declined to withdraw his characterization of Wright as "liar, coward, and foul fellow."

Ostensibly defending himself against Captain Wright's suit, Lord Gladstone in reality seeks to vindicate the memory of his father, the great Victorian Prime Minister, who is pictured in Wright's book, "Portraits and Criticisms," as immoral and a hypocrite.

On the stand today, Lord Gladstone described Wright's allegations against his father as "foul, revolting, and false." He refused to withdraw the words used in his letter to the committee of the Bath Club, on which document Captain Wright's suit is based.

Lord Gladstone testified that he had been very close to his distinguished father, and that until 1885 he had always lived with the elder Gladstone at Carlton House or in Downing Street, the official residence of the Prime Minister.

DARN THE HOLES.

The best silk for darning holes in silk stockings is filoselle.

Self Starter

By SHIRLEY RODMAN WILLIAMS

OBEDIENCE is a highly desirable quality in a child, but it is only a means to an end, after all. The end to be worked for is self-control. When a child is obedient his will is obeying the direction of some other. When he has learned to control himself in proper channels and actions he needs no direction but chooses his own course of action. We must take care not to arrest self-development by continuing to dictate when the child has developed self-control which should be exercised. Teach him right courses in early obedience and then let him control himself along the same lines as soon as possible.

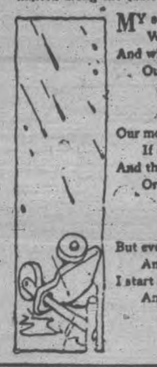

MY scooter and my wagon go
Whichever way I push my feet,
And when I leave them, there they stand
Out on the walk, or in the street,
All night, or in a soaking rain,
Because they haven't any brain.

Our motor car can go itself
If someone helps to make it start,
And then sits at the wheel to steer,
Or else all 'round about 'twould dart,
And zig-zag wild and break up things
Just like a crazy thing on wings.

But everything I say, or do
And where I go and what I play
I start myself inside o' me
And just keep going on that way
I start myself, and steer and stop
And no one winds me like a top!

(COPYRIGHT, 1926.)

Try this Flour Tomorrow!

Here's a hint that means better baking for you—try Purity Flour. It has superior rising qualities and greater richness. It gives you the lightest cakes, the flakiest pastry and the most delicious buns and bread you ever tasted. Order Purity Flour to-day.

PURITY FLOUR

Send 30 cents, stamps or silver, for the Purity Flour Cook Book containing 700 tested recipes. 3614

WESTERN CANADA FLOUR MILLS CO. LIMITED. Toronto, Montreal, Ottawa, Saint John.

J. E. ADAMS & SONS, Distributors, Peterborough

THE SWISS FAMILY ROBINSON

Shooting Fish

WITNESSES DESCRIBE ACCIDENT ON KEENE ROAD LAST SUMMER WHICH CAUSED WOMAN'S DEATH

Stories About Speed of the Car Vary—Hill Described.

MANY CURVES.

Defence Witnesses Say Stillman Told Them Nobody Was To Blame.

Thomas Leslie Diamond of Campbellford was arraigned before the Honorable Mr. Justice Logie at the Winter Assizes here to-day.

He was charged with "that on June 25 last he did unlawfully kill and slay Mrs. Stillman."

The case arose out of an accident that occurred about four miles from Peterboro on the Keene Road on June 25 last year, when the accused, his wife, niece and Mr. and Mrs. Stillman were motoring to this city to attend the circus. Coming round a curve near the Duffus homestead, the car left the road and crashed into a fence and then struck a tree. As a result of the accident, Mrs. Stillman was killed outright, the other members of the party being more or less injured.

Gordon N. Shaver of Toronto appeared for the Crown. The accused was represented by Charles A. Payne of Belleville.

W. J. Stillman said he left Campbellford at five minutes to 12 on the day of the accident. The accused was driving the car, his wife, Diamond's wife and Diamond's niece, Mary McGregor, were in the back, the driver and himself in the front. Mrs. Stillman was behind the driver, and Mrs. Diamond on the other side. They came to Tuffs Corners, about 8 miles from Campbellford, and took a detour.

How much was added by the detour?

3 3-10 miles.

How fast did you travel on the detour?

About 8 miles an hour.

Apart from detour, what speed did you travel from Campbellford to Keene?

45 to 50 miles.

Describe the roadway for say 200 yards back from the scene of the accident.

It was a good road.

Do you remember anything about the accident?

I couldn't tell anything after the car left the road.

What happened your wife?

She was killed.

Cross-examination:

You have known Diamond a long time?

Quite a while.

You have been his guest in his car at numerous times?

About half a dozen times.

You have taken an active interest in this case against Diamond?

No, sir.

Did you wire Assistant Attorney-General to have this case brought up in February?

I was worried and wanted it over with.

Did you wire?

Yes; I authorized it.

During the trip, you did not comment on the speed of the car?

No.

Did you tell George L. Hay in Peterboro that at the time of the accident you were talking to Miss McGregor in the back seat?

No sir, not to my knowledge.

Did you?

The last time you looked at the speedometer was two miles back?

Somewhere around that.

Were you observing the speed of the car?

Not directly.

Did you remember coming to the hill?

Not in particular.

Do you remember a bend in the road?

Not in particular. I was looking at the field.

Then the speed of the car was not sufficient to make you look straight ahead and watch the road?

I left that to the driver.

You don't remember any particular point 200 yards back from the scene of the accident?

Not in particular.

Did you suggest to Florence Shannon in the hospital at Peterboro that the car was not going at a fast rate of speed?

I don't remember.

Provincial Constable Norman Maker.

On June 25 he received a phone call about 1 o'clock. About 3 1-2 miles out the Keene road he saw a car lying in the ditch. A lady was lying beside the car, and had a deep wound in her head; he felt her pulse and came to the conclusion she was dead. On the other side of the car he found Stillman, who had a broken leg. He asked Mrs. Diamond if she was badly hurt; also Miss Mcgregor. He saw Diamond and asked him if he was driving the car, and he said yes. I asked him what speed he was going and he said 30 miles, and that he did not know whether he stepped on the brake or the gas.

Constable Maker at this point gave in detail the measurements he had taken around the scene of the accident and also identified several pictures which had been taken in his presence.

To what extent from the top of the hill could a driver see the bottom?

He could not see the bottom.

There is not a clear view at this curve?

There is not.

Cross-examined by Mr. Payne:

This particular curve is a bad one?

Are there any signs on it?

No.

At the curve there was loose gravel on right hand side?

Yes?

As a matter of fact there have been numerous accidents at this curve?

No. I have only attended one since I came here.

How long is that?

About 2½ years.

Dr. J. Malcolm McCulloch said that on June 25, he was called to the accident on the Keene Road just beyond the old Duffus homestead. He saw Mrs. Stillman, but she was dead. He then looked after the remainder, and had them sent to the hospital.

What was the cause of death?

A fracture of the base of the skull caused Mrs. Stillman's death.

Describe the road?

There are three curves on the slope of the hill. One right, one left, and a serious one near the bottom. The curve to the left at which the accident occurred was almost a right angle.

Harry Redmond

Harry Redmond said that at time of accident he was going to the hill and the car was coming down, at what looked like a high rate of speed. Driving a horse and democrat, he pulled over to one side. The auto hit the wire fence—slid a long 120 feet, and then hit the tree. The doors flew open and Mrs. Stillman fell out on the road. She was bleeding from the ear and was apparently badly hurt.

This was about 1.15 p.m. The witness could not estimate the speed of the car, describing it as fast.

Thomas Heffernan

Thomas Heffernan said that on June 25 last he was driving to Peterborough. He saw the accused three or four miles back of the scene of the accident.

He was going between 35 and 40 miles an hour.

Cross examination by Mr. Payne:

You have known this curve for some time?

Yes.

Other witnesses have sworn it is a dangerous sharp turn.

Not so awfully sharp.

Thomas M. Coward.

Thomas M. Coward stated that on June 25 the accused had passed him on the road back of the scene of the accident, going about 35 miles an hour. He did not speak with Diamond at the scene of the accident but his wife did. He heard Diamond say, "I was going too fast and lost my head." He also said he was going about 60 miles an hour.

Albert Lawe.

Albert Lawe stated that on June 25 he was driving to Peterborough. The accused passed him about 3 miles back at a speed of 35 or over. He said that the turn was dangerous but he had not heard of any accidents there, nor had he noticed the loose gravel.

This concluded the case for the Crown.

Walter Wiggins.

Walter Wiggins, first witness for the defence, under examination by Mr. Payne, said he had known Stillman for some time. He saw Mr. Stillman in his room in the hospital. "When I saw him he cried and said, 'Walter, I owe you an account, but I'll pay you.' I told him not to worry. He also said, "My, my, Walter, isn't this awful. It was only an accident. We were just driving along and everybody having a good time. I was turned around talking and do not know what happened."

Cross-examined by Mr. Shaver, witness said he had sold the accused the car. It was a 6 cylinder car with 4 wheel brakes and was supposed to go 70 miles an hour.

David Stillman, a first cousin, said he had seen Stillman once. Stillman told him it was just an accident, that they were going along at a nice easy rate.

Mrs. Diamond

Mrs. Leslie Diamond, wife of the accused, a passenger in the automobile, said Mr. and Mrs. Stillman were life long friends. They left Campbellford at 11.55 on June 25 to go to the circus. Going through a detour they were travelling from 15 to 18 miles an hour.

Do you remember passing Keene?

Yes.

What happened?

Mr. Stillman turned round in the seat and addressed each one of us occasionally. He pulled his watch out of his pocket and said "See. It's 9 minutes after 1."

What speed were you going?

Average.

What do you mean by average?

About 20 miles an hour.

At the time of the accident Mr. Stillman was still turned around talking to her husband.

Just before the accident she saw her husband's head roll to one side.

Was he sick?

I don't know. I couldn't understand it. She attempted to reach forward when the car gave a lurch and went up. That was the last she remembered.

Cross examination by Mr. Shaver.

Your husband has had several cars?

Yes.

Has he ever had an experience such as this before?

Never in a car.

George E. Hay

George E. Hay stated he knew Mr. Stillman. He saw him about a week after the accident. He told him there was no one to blame; that it was a pure accident.

Mrs. Ruth Vandewater said she saw Mr. Stillman every day from the Saturday after the accident until the following Sunday.

Did you have any conversation with him?

Yes. He said he did not blame Mr. Diamond in any way as it was purely an accident. She was accompanied by Miss Shannon.

Miss F. Shannon

Miss F. Shannon said she had known Mr. Stillman all her life.

Do you remember any conversation that took place in hospital subsequent to the accident.

Yes. Mr. Stillman said he could not remember what happened—that it was an accident and that he did not blame Mr. Diamond in any way.

Charles Davidson.

Charles Davidson said he had known Mr. Stillman for 36 years. He had been out with Mr. Diamond a number of times and had always found him alright.

His Lordship — What do you mean by "all right."

Witness—"Well, I always found him a good driver—would go from 25 to 30 miles an hour."

In the hospital Mr. Stillman said it was an accident.

Lorne Pearce.

Lorne Pearce said he had known Stillman since 1924. In hospital Mr. Stillman told him Mr. Diamond was not to blame.

Cross-examiantion by Mr. Shaver:

Was this conversation before the inquest?

Yes.

Was it before the burial of Mrs. Stillman?

Yes.

Was Stillman crying when he was talking to you?

Yes.

He said it was just an accident?

Well, I can't say his exact words, but I inferred that from what he said.

John Gillespie.

John Gillespie stated he operated a garage in Peterborough. He received a call on the day of the accident.

Can you say at what speed a car would be travelling to cause damage as you saw it?

I cannot.

You know the place where the accident occurred?

Yes.

How long?

12 or 13 years.

What was the condition of the road?

I have been over it so often I don't think anything of it—but a stranger might experience trouble.

W. A. Diamond.

W. A. Diamond, a brother of the accused, said he was in Peterborough the day after the accident. Mr. Stillman told him it was too bad— that nobody was to blame, that it was just a clear accident. He visited the scene of the accident the day after.

Did you go to the brow of the hill?

Yes. Coming down grade you don't notice the corner until you are quite close to it. From the tracks he saw the car was 66 feet past the corner before it left the road.

Cross-examined by Mr. Shaver.

You are prepared to swear the car got around the curve?

I am.

Would you say that the curve had nothing to do with the accident?

Well, if it had been a straight road it might not have happened.

Would you consider it a dangerous curve at 35 miles an hour?

I would not like to try it.

Thomas L. Diamond.

Thomas L. Diamond, the accused, said that on June 25 he left Campbellford for Peterborough. He had been over the road once before in June.

What rate of speed did you travel between Campbellford and Keene?

About 30 miles.

Was there any occasion that you travelled faster?

No—we were just pleasure bent.

Describe what occurred.

Just prior to the accident, the car got hot and something came over my yees and I don't know what happened after that. The first thing I remember after that was that a man was holding me on the road.

Do you remember a witness here to-day by the name of Coward?

I never saw him before.

Did you tell him you were going too fast?

I don't remember.

You remember seeing Maker?

Yes.

During the journey, did anyone object to the rate of speed of the car?

None whatever.

Cross-examination by Mr. Shaver:

You have driven for a number of years.

Yes.

Between March 25 and June 25 you drove your car approximately 5,000 miles.?

I don't know.

You had no trouble with your car?

No.

Whether you drove it or not, will you admit it would go 60 miles an hour?

I never drove the car at a high speed.

Is it correct you have had any accidents in last few years.

I had one.

Did you have an accident with John Adams of Campbellford?

No?

Did you drive into a ditch at Myersburgh?

No.

Did you drive into a canal once.

Yes.

Did you turn over near Petherick's Corners once?

Yes, but the car was stopped when it simply turned over.

Did you have an accident near Welman's Corners?

No.

Was there an occasion in Campbellford about May 6, 1922, you were said to have been racing in your car?

Yes. I was fined $1.

Did you have an accident with George Wallace of Lindsay?

Yes.

You know Coward?

No.

Know his wife?

Never saw her.

Do you deny that you had a conversation with him?

I do—to my knowledge.

What do you mean, "to my knowledge"?

As far as I can remember.

Do you remember speaking to Maker?

Yes.

You told him you were not going over 30 miles an hour.

You remember that conversation, but you can't remember this other one that occurred only a few minutes before?

I don't remember it.

Are you prepared to admit that you could have seen the curves if you had looked.

I'm not prepared to admit anything, as I never examined it.

What precautions did you take?

I shut off the gas at the top of the hill.

Do you think that was a safe way to come down a hill with curves in it?

I didn't see the curves.

What is your excuse for doing so?

I think shutting the gas off was sufficient.

Did you realize coming over the crest that the road was not straight?

I couldn't see.

You swear you didn't go over 30 miles an hour that day?

I didn't go over 30 miles.

Do you deny the statement of Stillman that you were going up to 45 miles an hour?

I deny it.

Do you deny speaking to Coward?

I do, as far as I know.

If you are correct, all these other witnesses must be incorrect?

I never drove over 30 miles an hour.

How fast did you go over the detour?

Never over 15 miles an hour.

How long did it take you to go around detour?

Ten minutes.

You say as you came down the hill that you could not see it. How fast were you going?

About 25 miles.

Is there a clear view at the curve?

Yes, but there was not a clear view at top of the hill.

Why didn't you tell some person about the spells at the time of the accident?

I told it at the inquest.

Within three weeks after the accident did you tell any medical man about your spells?

Yes. Dr. Hay?

When?

In Campbellford.

After you came out of hospital?

Yes?

Mrs. Coward was driving to the circus with her husband on June 25 last.

Did you see Mr. Diamond.

Yes.

Please tell the jury what was said.

I was washing the blood off and he said: "I was driving too fast. I was going 60 miles an hour and lost my head."

Was he intelligent?

He appeared to be.

Did you know Stillman or Diamond before the accident?

No.

Cross-examination by Mr. Payne:

Who first interviewed you with regard to this accident?

Nobody that I know of.

Dr. Haig

Dr. Haig stated he attended Diamond before the accident and since.

Did you treat him for spells before the accident.

No.

Did he come to see you after he came from Peterboro?

Yes. About 11 days after. He said he had no appetite. I gave him a bottle and when it was emptied he came back and said something about spells. We didn't discuss it as I didn't want to be mixed up in it.

The hearing concluded at 2:30 the jury retiring for lunch.

The jury consisted of:

V. J. Eastwood, Vivian Millburn, William J. Scollard, William G. Reid, Charles Would, Thomas McMurray, Elmer Metcalfe, Thomas Johnston, Stanley Roseborough, C. H. Huffman, Fred A. Bates, Walter Tillcock.

FOUR NEW CLUBS IN SEMI-FINALS

None of Remaining Teams Has Ever Won Tankard.

LINDSAY BEATEN.

TORONTO, Feb. 2— Kingston, Sarnia, Stratford and Oakwood rinks survived the second round of the Ontario Tankard competition, the Ontario championship event, yesterday afternoon. The second round saw the elimination of Lindsay, Stuffville, Brampton and Owen Sound clubs. The semi-finals will be played this morning starting at 9.30 o'clock at the Granite Club, and the final will be played this afternoon, also at Granite Club.

None of the remaining clubs has ever won the Tankard.

Yesterday's play saw some excellent curling at all three rinks, Granite, High Park and Victoria. Games in the first round were exceptionally close, although Sarnia, Stratford and Lindsay rinks won by wide margins. In the afternoon play, again competition was keen, two and three shot majorities being prominent in the matches.

The defeat of the strong Lindsay rinks, skipped by Walter Reesor and F. J. Carew was quite a surprise. The Kingston rinks of Travers and Hanson had a four-shot margin when the two games were finished Oakwood won a hard fought victory over Owen Sound, at Granite Club. H. D. Patterson's Oakwood rink lost to McKay of Owen Sound by four shots, but a seven-shot victory by Armitage, the other Oakwood skip, gave the local rinks their victory.

The first round of the Burden Trophy, the secondary competition, was played yesterday afternoon at the three rinks ,and the second round will be played this morning at Victoria and High Park Clubs. Toronto Vics, Paris, Hamilton Vics, Orillia, Brampton, Owen Sound, Stouffville and Lindsay are the survivors in this competition.

A large gallery attended the games at all rinks, particularly the Granite Slub.

Second Round.

At Granite Club.

Stratford		Brampton.
H. A. Bruce		P. Warr
Skip 20		Skip 14
E. A. Batchelor		Dr. Heggie
Skip 16		Skip 14
Total. 36	Total . . .	.28
Majority for Stratford, 8 shots.		
Oakwood		Owen Sound.
J. S. Armitage		James McGill
Skip 16		Skip 9
H. D. Paterson		Capt. H. McKay
Skip 14		Skip 18
Total. 30	Total . . .	.27
Majority for Oakwood, 3 shots.		

At Victoria.

Sarnia		Stouffville.
Col. McKenzie		S. Armstrong
Skip 17		Skip 9
W. Watson		H. Saunders
Skip 15		Skip 14
Total. 32	Total . . .	.23
Majority for Sarnia. 9 shots.		

At High Park.

Kingston		Lindsay
R. G. H. Travers		F. J. Carew
Skip 13		Skip 14
G. Hanson		Walter Reesor
Skip 19		Skip 14
Total. 32	Total . . .	.28
Majority for Kingston, 4 shots.		

LOCAL CURLERS ARE DEFEATED

Oke's Rink Entirely Out of Running in Oshawa Bonspiel.

SOME STILL IN.

OSHAWA, Feb. 2 (Special). — In the first round of the Albert Sykes memorial trophy at the Oshawa curling bonspiel, W. J. Oke's and F. C. Weber's Peterboro rinks were both defeated. The Oke quartette are now out of all their competitions, while the Weber four are still eligible for the W. F. Eaton trophy, which is for rinks which have not won a game in the hard luck competition. The following were the rinks and scores of this morning:

Peterboro	Oshawa
R. F. Downey	P. A. McDonald
H. Huffman	R. McMurtry
N. Hambly	A. McDonald
F. C. Weber	T. H. McMurtry
Skip 11	Skip 12
Peterboro	Oshawa
M. Bredin	H. Morrison
W. Rye	W. Branton
Dr. Sutton	A. Lambert
W. J. Oke	G. Southwell
Skip 5	Skip 12

The Lakefield quartette skipped by Dave Charlton was also defeated in the Sykes memorial trophy, but is in the second round of the McLaughlin trophy, and drawn against F. Warren's Toronto Granite rink. The rinks and scores this morning were:

Lakefield	Oshawa
E. H. Northy	G. Hiltz
B. J. Bench	D. Campbell
P. Spence	C. Andersen
D. W. Charlton	E. Drew
Skip 10	Skip 12

The R. P. Best Peterboro rink is playing C. E. Hare's Oshawa quartette in the second round of the McLaughlin trophy this afternoon, while J. H. Sedgewick's Peterboro four play W. T. Graham of Toronto Lakeviews in the Albert Sykes memorial trophy competition.

An Aching Corn

that almost cripples you can be quickly removed by

Chicago Corn Paint

A few applications removes these irritating and sore corns. You just lift out the corn and forget your troubles. 25 cents.

BOND'S DRUG STORE

Bowling

INTER-ALLEY LEAGUE

K. of C. vs. Duffus

High single: Weise, 308. Duffus won 3; K. of C. lost 3.

K. of C.:			
McKinnon	225	208	105
S. Shaughnessy	189	215	168
Prindible	173	168	102
Lebarr	138	175	108
Dundas (1 game)	125	125	187
	850	888	670
Duffus:			
Weise	308	178	138
Ballard	238	192	163
Duffus	151	160	196
Ackerman	120	159	254
J. Shaughnessy	165	210	199
	982	905	960

LADIES' K. of C.

Capt. K. Hennessy won 2, lost 1; Capt. M. Collins, won 1, lost 2; high single, C. Crough, 209; high three, C. Crough, 449.

C. Crough	209	112	128
G. McCarthy	159	106	127
M. Maloney	127	177	134
H. McCarthy	163	128	136
H. Hennessy	91	84	107
	659	607	612
Mrs. Meagher	138	170	135
Miss K. McDonald	126	174	75
Miss N. Shevlin	122	164	110
Miss O'Heron	115	110	111
Dummy	75	75	75
	576	693	506

Capt. Mrs. Roach, won 2, lost 1; Capt. Mrs. Kelly, won 1, lost 2; high three, Mrs. Roach, 325; Mrs. Lush, high single, 126; Mrs. Roach, high single, 124.

Mrs. Conlin	108	102	60
Mrs. Simons	120	88	82
Mrs. Collins	99	118	93
Mrs. Whaley	80	70	91
Mrs. Roach	124	98	103
	531	476	459
Mrs. Kelly	64	66	110
Miss Grady	84	79	119
Mrs. Lush	68	120	126
Mrs. Garbutt	84	36	97

A Fiji Island chieftain, recently touring the United States, claimed that bobbed hair and short dresses are customs borrowed from his people.

MARMORA WINS IN CLOSE GAME

Beats Stirling —Fast Hockey Played During Snow Storm.

SCORE 3-2.

MARMORA, Feb. 2. — Marmora secured a further win in the Hastings County League last night, triumphing over their old rivals, Stirling, on the home rink by the score of 3 to 2. A snowstorm starting up in the first period caused Referee Barrett to divide the remaining forty minutes into three periods instead of two. Play opened fast with the ice good at the start. After Hulin had made three good saves, Wood netted from a rebound. Stirling soon equalized, Ackers beating Neal after combination with Wallace.

From the face-off in the second period McWilliams brought his team ahead, baffling Hulin with a fast shot. On the next face-off Stirling drew level through Scott getting a lucky goal.

The third period passed scoreless. Wood and Brady were unlucky with shots. In the final period, with the storm abated, both teams were able to give the standard of play for which they are famed. The winning goal came from Auger, who outwitted Hulin with a high shot three minutes before time was called.

Both teams played hard throughout, and penalties were few, the referee having fine control of the game. Wallace and Scott stood out for the losers, while the play of Manager Shannon's boys was uniformly good. The crowd, despite forbidding weather conditions, was the best thus far this season. A box social and dance in the Town Hall was the wind-up of a pleasant evening's recreation.

The line-up:

Stirling—Goal, Hulin; defence, H. Ingram and Tulloch; centre, J. Ackers; wings, Wallace and Scott; subs., F. Ingram and C. Ackers; goal umpire, T. Eisenring.

Marmora—Goal, C. Neal; defence Jack and Auger; centre, McWilliams; wings, Brady and Wood; subs., Shannon and R. Neal; goal umpire, J. Clairmont.

Referee — Leo Barrett of Belleville.

OLD COUNTRY SOCCER.

LONDON, Feb. 2 (Canadian Press Cable).—Results of replayed games from the third round of the English Football Association Cup football games to-day were as follows:

Brantford 2, West Ham United 0.

Arsenal 1, Portvale 0.

Bolton Wan. 3, Leeds United 0.

South Shields 1, The Wednesday 0

Add football results

Everton 2, Hull 2 (after extra time).

Dummy	75	75	75
	375	376	537

City Treasurer's Sale of Lands For Arrears of Taxes

Corporation of the City of Peterborough

TO WIT:

By virtue of a warrant issued under the hand of the Mayor and the seal of the Corporation of the City of Peterborough, bearing date the 25th day of November, 1926, and to me directed, commanding me to levy upon the several parcels of land hereinafter described, for arrears of taxes due thereon, together with all lawful costs and charges in connection therewith, I hereby give notice that unless the said arrears of taxes and costs be sooner paid I shall, pursuant to the provisions of the Assessment Act, at the City Council Chamber, in the City of Peterborough, on Monday, the 16th day of May, 1927, at the hour of ten o'clock in the forenoon, proceed to sell, by public auction, the said lands or so much thereof as may be necessary to discharge such arrears of taxes and all lawful costs and charges incurred in connection with such sale.

No.	Description and Location	Years in Arrears	Taxes Due	Costs	Total
1-154	Lots 58, 59, 60, 61, Plan 120, N.S. of Prince St...	1922-23-24-25	$219 84	$15 31	$235 15
2-162	W. 74 ft. of Lot 3 and E. 6 ft. 4 in. of Lot 4, N. of King and W. George Sts.	1922-23-24-25	112 71	12 63	125 34
3-53	S. 30 ft. 4 in. of Lot 8, Plan 33, E.S. of Cross St..	1922 & 1924	20 00	10 31	30 31
4-117	Lots 42, 43, 44, Plan 123, E.S. of Cambridge St...	1922-23-24-25	223 08	15 39	238 47
5-51	S. 80 ft. of E. 132 ft. of Lot 15, Lot 13, Con. 13, W.S. of Park St., Tp. of North Monaghan, now in the City of Peterborough	1922 & 1925	21 87	10 36	32 23
6-173	N. 35 ft. of Lot 10, South of Smith and West of George Sts., W.S. Bethune St.	1922-23-24-25	87 63	12 01	99 64
7-146	S. 92 ft. of W. 42 ft. 2 in. of Lot 4 and S. 92 ft. of Lot 5, S. Dublin, W. George Sts.	1922	16 16	10 20	26 36
8-184	Lot 1, Plan 153, W.S. of Downie St.	1922-23	113 32	12 64	125 96
9-185	Lot 6, Plan 77, E.S. of Rubidge St.	1922-23	43 44	10 91	54 35
10-186	N. 49 ft. of S. ½ of Lot 13, E.S. Rubidge St., S. Edinburgh and W. George St.	1922-23-24	73 00	11 63	84 63
11-186	W. 12 ft. 10 ½ of No. 145 ft. 6 in. of Lot 19 and N. 146 ft. 6 in. of that part of former road allowance bounded on the W. by Donegal St., on the N. by Edinburgh St., and on the E. by Lot 19, all S. of Edinburgh and W. of George Sts.	1922-23-24-25	55 44	11 20	66 64
12-186	That part of E. 36 ft. 9 in. of W. 74 ft. of Lot 19, E. of Creek. S. of Edinburgh and W. of George Sts.	1922-23-24-25	8 98	10 06	19 04
13-192	W. 120 ft. of E. 610 ft. of E. ½ of Park Lot 16, Lot 13, Con. 13, N. McDonnell St., and S. of C.N.R. line, formerly in the Tp. of North Monaghan, now in the City of Peterborough, being Lots 15, 16, 17 of Dumble's unregistered plan	1922-23-24-25	222 58	15 38	237 96
14-192	That part of Pk. Lot 16, Lot 13, Con. 13, lying N. and E. of C.N.R. line, less the E. 112 ft. of S. 190 ft. 3 in. of said lot, now in the City of Peterborough, being Place Louise and Lots 5, 6, 7, 8, 9 and 10 on Dumble's unregistered plan	1922-23-24-25	78 10	11 76	89 86
15-189	W. 70 ft. of Lot 9, Plan 1 A, S. Douro and E. Rogers St.	1922-23-24	62 76	11 38	74 14
16-50	E. 34 ft. of S. 140 ft. of Lot 21 and W. 34 ft. of S. 140 ft. of Lot 20, with lane, being N. 10 ft. of S. 40 ft. of E. 80 ft. of Lot 21, S. McDonnell and W. George Sts., E.S. of Gilchrist St.	1922-23-24-25	368 35	19 02	387 37
17-50	N. 100 ft. of S. 140 ft. of W. 80 ft. of Lot 21, S. McDonnell and W. George Sts., E.S. of Gilchrist St.	1922-23-24-25	213 74	15 16	228 90
19-119	W. 40 ft. 3 in. of E. 44 ft. 9 in. of S. ½ of Lot 20, Plan 40, N.S. Wolfe St.	1924-1925	34 58	10 68	45 26
18-119	Lot 14, S. of London and W. George Sts.	1922-23-24-25	254 30	16 17	270 47
20-179	Lots 14 and 15, N. of McDonnell and W. of George Sts.	1922-23-24-25	771 22	29 09	800 31
21-196	Lots 1, 2, 3, 4, 5, 6, 7, 8 and 9, Plan 150, S.S. Manning Ave	1922-23-24-25	398 76	19 78	418 54
			$3,399 86	$291 07	$3,690 93

All of above lands are patented.

First insertion in The Ontario Gazette, January 22, 1927.

First insertion in The Examiner, January 26, 1927.

F. ADAMS,
City Treasurer.

City Treasurer's Office,
Peterborough, January 20th, 1927.

13d 26 2 9 16 23 2 9 16 23 30 6 13 20 1706

Women, Here are Facts!

Mrs. Walter Coles

Woodstock, Ont.—"I have been greatly benefited by taking Dr. Pierce's Favorite Prescription and do not hesitate to recommend it as a woman's tonic and nervine. I was all rundown, weak and nervous—had a dragged, worn-out feeling. I took the 'Prescription' and found it very helpful. It built me up in health and strength and made me feel so well that I would take it again if I were ever in need of a tonic and nerve medicine, for I was very well satisfied with the way it helped me."—Mrs. Walter Coles, 53 Huron St.

All druggists. Tablets or liquid.

Send 10 cents to Dr. Pierce's Laboratory, Bridgeburg, Ont., if you wish a trial package of tablets.

BELTING

All sizes, new and second hand, Rubber and Leather Belting for sale at lowest prices ;also cotton bags for sale.

Stores, Garages and House to let.

A. LOW & CO.

385 BETHUNE STREET

Phone 697. Night and Holiday 1027

BARRISTERS AND SOLICITORS.

GORDON & O'BRIEN— Barristers Solicitors. Notaries. Money to loan on easy terms. Special attention to Patents and Trade Marks. Phone 219. Hon. G. N. Gordon, K.C., J. A. O'Brien.

J. R. CORKERY, Barrister, Solicitor, Notary Public. Office Ground Floor, 414 Water St., Peterborough. Five doors North of Hunter Street. Money to loan at current rates on easy terms.

S. T. MEDD—Barrister, Solicitor, Notary. Office over the Dominion Bank, corner of George and Simcoe streets. Telephone No. 22. Private funds to loan at current rates upon easy terms.

R. R. HALL—Barrister, Solicitor, etc., Peterboro, Ont. Office, corner of Hunter and Water streets, over the Canadian Bank of Commerce. Trust Funds to loan on easy terms of payment.

JAMES FORDYCE STRICKLAND—Barrister, Solicitor, Notary Public, Peterboro. 'Phone 191. Money to loan. 375 Water street.

WILFRID P. HUYCKE, Barrister, Solicitor. Notary Public. 339 Water street. Telephone 239.

PECK, KERR & McELDERRY, Barristers, Solicitors and Notaries Office, Water street, Peterboro Money to loan at the lowest current rates of interest. Telephone 1950. E. A. Peck, K. D. Kerr, K.C., V. J. McElderry.

MEDICAL.

DR. BUCHANAN, F.R.C.S., Edinburgh M.R.C.S. Eng., L.R.C.P., London, Eye, Ear, Nose and Throat Specialist. Hours 9-11, 2-4 p.m., and 7-8 p.m. Phone 519. Office, corner Water and Murray streets.

DR. C. C. CRAGG, Eye, Ear, Nose and Throat; office, Clinic building, cor. Charlotte and Reid; phone, office 2000, house 1018.

SURVEYOR.

F. T. WEBSTER, Ontario Land Surveyor, Registered Professional Engineer, formerly of Ottawa. Phone 2540.

RAILWAY TIME-TABLES

CANADIAN NATIONAL RAILWAY
(Time-table corrected to date)

No. 95—2.00 a.m. for Port Hope, Oshawa, Toronto, Buffalo, and main points east of Port Hope.

No. 93—8.20 a.m. for Lindsay, Blackwater, Orillia, Midland and Toronto.

No. 371—8.30 a.m. for Hastings, Campbellford, Belleville, Brockville and Montreal.

No. 92—12.00 noon for Port Hope, Cobourg, Ottawa, Montreal, Oshawa, Toronto, Hamilton, Buffalo and making connections with the International Ltd. for London, Port Huron and Chicago, also makes connection for Philadelphia and New York.

No. 100—12.15 p.m. for Hastings, Campbellford, Belleville, Kingston Brockville and Ottawa.

No. 373—12.20 p.m. for Lakefield.

No. 95—5.25 p.m. for Lindsay, Blackwater, Orillia, Midland, Toronto and makes connection with the "National" for Winnipeg and Vancouver

No. 99—8.19 p.m. for Omemee and Lindsay.

No. 94—9.12 p.m. for Port Hope, Kingston, Cornwall, Montreal, Quebec, Halifax, Boston, Portland. Carries through sleeper to Montreal.

CANADIAN PACIFIC RAILWAY.
Effective Sunday, Sept. 26.

GOING EAST—

11.59 a.m.—Norwood, Havelock, Bonarlaw, Tweed, Perth, Smith's Falls, Kingston, Ottawa, Montreal and intermediate points daily. On Sunday this train proceeds east only as far as Havelock.

3.10 p.m.—Indian River, Norwood, and Havelock. Daily except Sunday.

12.36 a.m.—Havelock, Tweed, Kingston, Perth, Smith's Falls, Montreal, St. John, Boston and New York. Daily except Saturday.

1.50 a.m.—Havelock, Tweed, Guelph, Perth, Smith's Falls, Ottawa.

GOING WEST—

4.55 a.m.—Myrtle, Toronto, Guelph, Goderich, Hamilton, Galt, Woodstock, St. Thomas London, Chatham, Detroit, Chicago and New York. Daily.

5.40 a.m.—Toronto (Tonge Street), Owen Sound, Teeswater and intermediate points between Peterboro daily.

7.35 a.m.—Toronto, Hamilton, Brantford, Buffalo, New York, Galt, New York, Galt, Woodstock, London, Chatham, Detroit and intermediate points. Daily except Sunday.

7.00 a.m.—Bethany, Lindsay, Orillia, Port McNichol and intermediate points. Daily except Sunday.

3.30 p.m.—Toronto, Hamilton, Brantford, Buffalo, Rochester, Boston, Woodstock, London, Windsor, Detroit, Chicago and intermediate points between Peterboro and Toronto. Daily.

6.30 p.m.—Lindsay, Toronto and intermediate points. Daily except Sunday.

Peterboro Juniors Win Group Championship

LAKEFIELD JUNIORS DEFEATED IN FINAL TUSSLE BY SCORE 7-2

Rough Tactics and Little Hockey Shown Throughout Whole Game.

MANY PENALTIES.

Petes Showed More Finish Than Opponents, Especially Around Nets.

Peterboro (7)		Lakefield (2)
Mein	Goal	Junkin
LeBarr	Defence	Sherrin
Allin		Lawless
Jones	Centre	E. Wannamaker
Kenneally	Left wing	Stabler
Callidine	Right wing	Hamblin
White	Sub	G. Wannamaker
Cripps		Bovin

Referee—Bert McLeod.

Penalties.

Peterboro—LeBarr 2, Allin 2, Callidine 2, White 2, Kenneally 3. Total 12.

Lakefield—Hamblin 6, E. Wannamaker 2, Stabler 2, Sherin. Total 11.

SUMMARY.

First Period.

Lakefield	Stabler	1.25
Peterboro	Callidine	2.20
Peterboro	Jones	10.15

Second Period

Peterboro	LeBarr	8.30
Peterboro	Kenneally	15.30

Third Period

Peterboro	Kenneally	2.25
Peterboro	Callidine	9.22
Peterboro	Allin	10.50
Lakefield	Stabler	16.00

The local juniors won their group last night when they defeated the Lakefield team, 7 goals to 2, at Brock street rink. The game was a hectic struggle throughout, with very little good hockey being exhibited.

The score, seven to two, by no means indicated that the local boys were that much superior over the Lakefield squad but on the night's play the blue and white deserved the win as they showed more finish especially around the mouth of the net.

In the final period the Lakefield team slowed up badly and seemed to be tired out for up until the last few moments of play they had only used one sub. Twenty-three penalties were handed out, the Petes being the worst offenders, carrying off twelve. With these twelve penalties it meant a man in the penalty box for 27 minutes or practically half the time that the game was in play. Lakefield were not much better as they spent 25 minutes in the penalty box. It seemed a hard luck night for Junkin, the Lakefield goalkeeper who played a fine game in the first period when he was called upon to stop many hard ones. Late in the second period he got struck on the head by the puck and had to have four stitches put in. In the third period he was not long back on the ice when he received another one on the head which dazed him for a few moments.

The majority of the goals were scored on combination plays. To pick the star of the night would be a difficult task for most of the players resorted to "the trying to get him plan" and thus spent considerable time in the penalty box. Cripps, Jones and Lawless played the cleanest game of the night as none of these players were in the penalty box. E. Wannamaker, the lightest man on the ice, played good hockey. Ted LeBarr gave good exhibits of stickhandling as did Lawless, but on the night's play nobody starred. The Petes were unable to as they were hard checked and the players grouped too much, and Lakefield seemed not to be able to hit their stride.

The Play.

The game broke fast and after one minute of play Stabler took a nice pass from Hamblin and pushed the rubber into the net for the first goal. Peterboro then carried the play right into Lakefield territory and after much hard checking Callidine took a pass from Jones for Peterboro's first tally. For the next eight minutes the Lakefield goalie was given a tough time of it, but he made some splendid saves. LeBarr was chased to the fence with Allin following but Callidine came to the rescue and held the puck in play until LeBarr came back. LeBarr then took the puck from the Peterboro blue line, beat the Lakefield defence and shot, the rubber struck Junkin's goal pads but Jones was in on the rebound for the Petes second goal. Hamblin was then given a penalty for tripping and he was no sooner back on the ice than he was sent again to the two-minute box for throwing his stick. The period closed with Callidine in the penalty box.

At the beginning of the second Callidine and Allin were both chased and as they came on, off went Stabler and E. Wannamaker and then came White and E. Wannamaker who started a little game of their own. LeBarr, after eight minutes of play, stickhandled up the ice and scored on a close one. Hamblin was then chased, but Bert McLeod got the wrong man as it should have been Sherrin. LeBarr was then fenced and then there was much hard checking and bunching around the puck in which Kenneally took a pass from Cripps and sent home the Petes second goal of the period. The period ended with Hamblin again in the penalty box.

In the third the Lakefield boys slowed up but the play still remained poor hockey. Stabler went to the box and Kenneally scored, being assisted by Jones. Hamblin was chased for the fifth time and in nine minutes of play Callidine scored. The next goal was scored on a pass from Callidine to Allin. Keneally and Hamblin then mixed and both went to the box. Kenneally was no sooner back on the ice than he was given a second two minutes for tripping on centre ice. White and Sherrin started a free-for-all down around the Lake field net with the goalie trying to get into the fray also. These players were given five minutes each. Kenneally was also sent to the box leaving the Petes with three men on the ice but Lakefield failed to score. In 16 minutes of play, with the Petes one man short, Stabler scored the final goal which was well earned after much stickhandling. LeBarr drew the final penalty for tripping.

MIDGET HOCKEY LEAGUE.

A very important meeting of the Midget Hockey League will be held on Thursday night, Feb. 3rd, at the H.N.S. rooms, Simcoe street, 8 p.m. All officers are requested to attend and be on time.

AT LAKEFIELD.

LAKEFIELD, Feb. 2.—The Grove hockey team play Upper Canada College on Friday evening in the Lakefield rink. This will be a fine game and well worth seeing.

$40,000 FOR SNAKE BITE

LINCOLNN, Neb., Feb. 2.— A jury here has ordered the Northwestern Railroad Company to pay $40,000 to Herbert S. Brannon, a former roundhouse employee at Chadron because Brannon was bitten by a snake while working under an engine one day. He has had seven operations performed on his right arm.

BRISTLING BATTLES of BARE FIST DAYS

(MY LIFE STORY)

by Jack McAuliffe

CHAPTER TWENTY-FOUR

I started out practically broke to go from New York to San Francisco to fight Jim Carroll, the man who invented the pivot punch. I wanted to gain revenge for Jack Dempsey, who was beaten by La Blanche, protege of Carroll's.

Friends helped me along the way The day I landed in Frisco it was foggy. The first thing I found walking along the wet streets was a playing card—a ten of hearts.

I was strangely pursued by cards. I never failed before a big fight to find a playing card, generally a "heart."

I was the freak of the town with my fashions in San Francisco. I was sure putting on the dog. I had a long cape with a velvet collar and cuffs and wore it thrown back over my shoulders. I wore a high hat and although I was walking on the sidewalk I had my shoes continually shining like a looking glass. My fashions were new.

Dick Roche, well-known New York gambler, arrived in town. There was plenty of talk about the fight. Carroll was very popular with the coast fans and they were backing him heavily, showing their confidence. Roche met an additional $5.000 side bet asked by Carrol's backers. I had been drinking a bit with my Irish friends and was about 15 pounds over weight. Roche raised hell when he saw me and insisted on my going into heavy training right away.

I went over to Jack Dempsey's camp. He was training for a bout with Australian Jack McCarthy. I was very much impressed with the pivot punch because I realized its potentialities and expected Carroll would use it whenever possible.

I made the biggest mistake of my career at this time—that of underestimating an opponent. I figured Carroll was yellow. He had the courage of a bulldog.

But we sure got a dirty deal from the club authorities. They refused to let Dempsey act as my second and would not let my friends from the east into their exclusive clubhouse for the match.

"You and your burglars cannot come out here and run this club," William Vice, then presiding chairman of the club, said to me in refusing me my assistants and insisting on picking his own referee.

Then Dick Roche calmly took command of the situation. He was a regular guy and a great sport

"We forfeit, gentlemen," he said very, very quietly and all voices hushed as he stood up still and dramatically. He stressed the word "gentlemen."

"You mean you'll forfeit your $10,000 cash," Vice gasped in amazement.

"Yes," replied Roche, "rather than go through with a crooked fight." And we all left the room.

NOTE—In the next chapter McAuliffe tells of his thrilling battle with Carroll at Frisco.

CLERKS OBJECT TO DECISIONS AND LEAVE ICE

Cooler Counsel Prevails and They Return To Win Game.

SCORE 5-1.

Combination Play Wins For Storekeepers in Game With Menie.

CAMPBELLFORD, Feb. 2. — Last night's Town League fixture at Covert's Arena nearly ended in a fiasco, when the Clerks left the ice just after the start of the third period. They claimed Cowell had been giving them much the worst of his decisions, and when he chased McMullen for bumping Lynn and Wood followed for telling Cowell what he thought of his refereeing, the whole team went to the dressing room. Cooler heads prevailed and they returned to the ice. Play had hardly started when Labrash followed his team mates to the cooler for slashing Rannie. That left McArthur and Atkinson to ward off the Menie attacks and with good work by Fox they held the fort till the others returned. The final score was 5 to 1 for the Clerks, with the period score 2 to 0, 3 to 1, and 5 to 1.

Two of the Clerk goals were of the lucky variety, but they had a margin on the play all the way through the piece and clearly earned their win.

Wood and Labrash were not as brilliant as in the last game, but held up their end in fine style. McArthur was the bright light for the Clerks, and his great poke check had the Menie forwards baffled at every turn, and it was seldom they got away for a clear shot on goal.

Fox turned in another fine performance in goal. And the defence pair gave him better protection than in any previous game. Kerr was the best for Menie, but refused to pass the puck to a team mate. Rannie, Shillinglaw, Hay and Lynn played nice hockey, but the most of their efforts were of the individual variety.

Labrash opened the scoring in four minutes after a clever effort. He grabbed the puck at centre and went down with Wood on his left. When they hit the defence, Labrash slid the puck between the defence instead of passing to Wood and went right in close on Owens.

One minute before the first period ended, Atkinson went down the north boards to the corner, and passed out in front of the Menie net and the puck was deflected into the net for a lucky goal.

Wood went through alone shortly after the start of the second period to beat Owens. Atkinson and Wood passed the puck back and forth from one end to the other to get in close on Owens, but the shot was wide of the net.

On Kerr's shot from outside the defence, Rannie came in fast to shove in the rebound for the only Menie Score. When the teams went back to full strength after the third period flare-up, McArthur scored for the Clerks when his shot over the net bounced back in front of the Menie cage and the Clerk captain slapped it home before any of the Menie boys could check him.

He came back with the last goal of the night, taking the puck from Kerr at centre and working through the defence to score from close range.

"Doug" Runions was used quite frequently and the clever Midget played better than in any previous game.

The Elks and Tigers battled 10 minutes overtime without either team hitting the cords. It was a close-checking affair with honors about even, and both goalies performing in fine style.

Line-ups

Elks.—Goal, Heptonsall; defence, Garrison and Dooher; centre, Hendy; wings, Grills and Lamber; sub. Douglas.

Tigers—Goal, Reynolds; defence, Wilks and Linton; centre, Blute; wings, Stocker and G. Runions; sub. Cubbit.

Referee—E. Coulter.

Clerks.—Goal, Fox; defence, McMullen and Atkinson; centre, McArthur; wings, Labrash and Wood; subs., D. Runions and Sloggett.

Menie.—Goal, Ted Owens; defence Shillinglaw and Hay; centre, Rannie; wings, Lynn and Kerr; subs., Coulter and W. Owens.

Referee Jack Cowell.

PARKDALE LOSES EIGHT IN A ROW

Galt Wins At Arena Against Greatly Weakened Team.

TORONTO, Feb. 2. — Just a shadow of the team that started the season wearing the colors of the Parkdale Canoe Club took a 3 to 1 defeat from the Galt Terriers in the senior O.H.A. game at the Arena last night. Jim Lount, sterling defence player; Red Armstrong, Bert Clayton and Ross Paul were absent, all out with injuries. Lount was on the bench, but nursing a cane instead of a hockey stick. The victory keeps Terriers in the running for the group playoff. It was Parkdale's eighth consecutive defeat.

The attendance was small, and the hockey lifeless. Two periods were scoreless, all the goals coming in the second chukker. Two fights gave the closing session some "pep." Radke and Art Gauthier starting one racket in front of the penalty box. Brother Al horned in, and while he was taking a few punches at Radke, Art Gauthier tapped the Parkdale defence player over the head.

TWEED WINS IN SNOW STORM

Beats Madoc 4-2 in Fast Game Despite Bad Weather.

M. GERALDI HURT.

TWEED, Feb. 2. — About four o'clock yesterday it looked as though the snowstorm would stop the Tweed and Madoc game of the Hastings County League, but about 5.30 the storm abated. As the teams went on the ice for the first period a snowstorm again started, and it was impossible to follow the puck. This period was rather slow owing to the amount of snow that was falling. Very good combination was played on both sides. Watson was the first to score with a long shot from left wing. In a few minutes Fred Geraldi picked up the puck on a pass from Houston and scored. With a few seconds to go in this period Alex. Geraldi took a pass from Madoc, and on a lone rush went through the Madoc defence, making the score 2 to 1.

At the opening of the second period the snowstorm had ceased a little, and the boys were working hard. Fred Geraldi was right in his position and dropped the puck in the net when only about three minutes of this period had been played. In the next few minutes there was a considerable mix-up in front of Madoc's goal, and Max Geraldi had a good chance and scored. Madoc also scored in this period. Max Geraldi was very unfortunate. He was skating up the ice very swiftly when he was tripped, falling on his head. He was carried off the ice unconscious and taken to the hospital. At the end of the game he was able to be taken to his home.

At the opening of the third period the storm was raging again. Both teams tried for goals but were unsuccessful. Brown in the Tweed net played remarkably well. He hasn't played the nets in five or six years. Only three penalties were handed out, one for Tweed and two for Madoc.

Jackson of Peterboro handled the game.

The line-up:

Madoc—Goal Wallbridge; defence Rupert and Henderson; centre, Moon; wings, Watson and Woods; sub., Smith.

Tweed—Goal, Clarke Brown; defence, Minorgan and Ray Quinn; centre, Bert Houston; wings, Fred. Geraldi and M. Geraldi; subs., A. Geraldi and B. Hansford.

HOCKEY RESULTS

Hockey games played last night resulted as follows:

Senior O.H.A.

Galt	3	Parkdale	1

Intermediate O.H.A.

xBracebridge	4	Gravenhurst	3

xBracebridge wins group, 8 to 4.

xParis	2	Grimsby	2

x30 minutes overtime.

Cayuga	5	Hagersville	1

Junior Series

Brockville	4	Trenton	4
xPeterboro	7	Lakefield	2

xPeterboro wins group, 9 to 4.

Brampton	1	Milton	0
Moose	2	North Toronto	1
Midland	5	Parry Sound	1

National League

xCanadiens	1	N.Y. Rangers	0

x16.26 minutes overtime.

Americans	4	Ottawa	2
Boston	1	St. Patrick's	0
xDetroit	4	Chicago	3

x7.00 minutes overtime.

The names of all the offspcings of the famous race horse, Man-O'-War, have some warlike significance, such as Crusader, Scapa Flow, Mars, American Flag, Edith Cavell, etc.

STARS IN N.H.L.

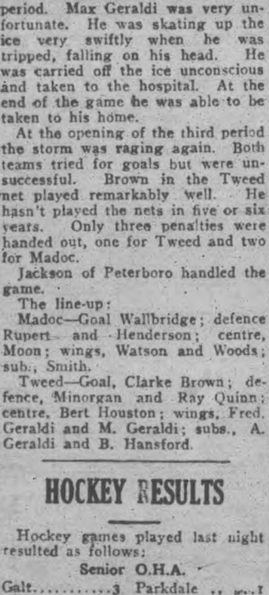

Bill Carson, who is doing great work in the N.H.L. this season.

TORONTO CHAMPION

Ross Robinson of the Toronto Speed Skating club, who defended his title last week in the Canadian championships which were held under the auspices of the Ontario speed skating association. Robinson likes a route but he is capable of sprinting with the best of them and is dangerous in any company as he proved recently at Chicago when he defeated a field of over a thousand blademen in the famous silver skate derby.

Bowling

DUFFUS RECREATION ACADEMY

Firemen took three straight from K. of C. in the City League when K. of C. were handicapped with a dummy, and V. Carr rolled 625 for three with singles of 240 and 220, and McBride 217. L. LeBarr high three 479 and high single 225.

Firemen:				
V. Carr	240	165	220—	625
Miller	160	161	170—	491
McBride	84	217	136—	437
Astles	170	170	123—	463
Chief Gimblett	143	88	122—	353
	797	801	771—	2369
K. of C.:				
L. LeBarr	157	225	97—	479
V. Crowley	95	147	138—	380
G. O'Hern	135	101	174—	410
B. McGee	168	119	117—	404
Dummy	125	125	125—	375
	680	717	651—	2048

Bonner-Worth 0; High Rollers 3.

Bonner-Worth team, handicapped by a dummy, lost to High Rollers when Slattery rolled 646 high three and high single 247, with O'Connor close second for high single of 240; F. Hillier had a nice high three of 629 and high singles 255 and 210.

Bonner-Worth:				
Yeaman	156	200	81—	437
Mahood	102	139	185—	426
F. Hillier	255	164	210—	629
D. Hillier	154	142	163—	459
Dummy	125	125	125—	375
	792	770	764—	2326
High Rollers:				
Shaughnessy	172	164	13—	519
Clancy	156	130	212—	498
O'Connor	240	124	161—	525
Slattery	223	247	176—	646
Garvey	212	168	143—	523
	1003	853	875—	2711

MERCANTILE LEAGUE

Wholesale 2; Manufacturers' Life 1

Manufacturers' Life lost the odd game to Wholesale Grocers, when Herald rolled 644 for three games with singles of 262 and 225, and Penrose a nice single of 263; Giroux high three 547, and Grayston high single of 227.

Manufacturers' Life:				
Tiffin	151	122	140—	413
Giroux	147	188	212—	547
Sackville	130	174	186—	490
McGee	172	153	174—	499
Grayston	227	146	133—	506
	827	783	845—	2455
Wholesale Grocers:				
Tremnum	141	161	193—	495
Herald	262	157	225—	644
Corrin	181	149	160—	490
Penrose	179	129	263—	571
Dummy	125	125	125—	375
	888	721	966—	2575

Wholesale 1; Canucks 2.

Canucks took the odd game from Wholesalers in Mercantile League. Galbraith high three 667, and three nice singles of 212, 247 and 208. Penrose had real scores 204, 236, 272 a high three of 712.

Canucks:				
Griffin	131	123	178—	432
Gordon	208	125	162—	495
Galbraith	212	247	208—	667
Ahern	155	165	155—	475
Bathgate	108	117	154—	379
	814	777	857—	2448
Wholesale:				
Herald	121	193	127—	441
Trennan	183	145	145—	473
Corrin	125	143	127—	395
Penrose	204	236	272—	712
Dummy	125	125	125—	375
	758	842	796—	2396

AUTOMOBILE LEAGUE

Hudson took the odd game from McLaughlin's in the Automobile League. Webber high three 614, Davey high single 256 for Hudson-Essex, and A. R. Brown high three 608, and nice high single of 271. A. Brown also nice single of 244.

Hudson-Essex:				
Davey	256	156	182—	594
Loescher	185	134	142—	461
Fitzsimmons	110	141	113—	364
C. Webber	252	193	169—	614
Northey	150	190	156—	496
	953	814	762—	2529
McLaughlin:				
L. Ackford	136	159	162—	457
A. Brown	141	244	205—	590
D. Rose	151	123	145—	419
A. R. Brown	176	161	271—	608
H. Rose	109	.....	163—	272
C. Selkirk	.....	118	.....—	118
	713	805	946—	2464

LEAGUE STANDING MEN'S K. OF C. LEAGUE.

	Won	Lost
Paquette	8	4
Houlihan	8	4
McKinnon	8	4
J. Shaughnessy	8	4
Dorris	7	5
Black	7	5
Kelly	6	6
Curtin	6	6
Collins	6	6
Lebarr	5	7
S. Shaughnessy	5	7
Sullivan	5	7
Bennett	4	8
Bogue	4	8
McDonald	4	5
Koster	1	8

McDonald and Koster had 3 games to play.

K. OF C. ALLEYS.

Houlihan won 1, Dorris won 2. High single, G. Rutherford 259 and also high three 631.

Daly	163	118	151—432
L. McDonald	151	184	151—486
J. McDonald	137	121	229—487
Bowen	81	95	208—384
Rutherford	161	211	259—631
	693	729	998
Huot	157	177	162—496
Potvin	121	158	169—448
McFadden	94	230	153—477
Lynch	158	156	150—474
Dorris	188	133	223—544
	718	854	857

K. OF C. ALLEYS.

High single, Mrs. Crowe 192, also high three 553.

Mrs. Crowe	192	123	138
Mrs. McMurray	51	134	106
Mrs. Fisher	165	129	107
Mrs. Masson	77	128	72
Mrs. Shaughnessy	100	128	113
	585	642	536
Mrs. Costello	55	63	70
Mrs. Guirey	89	74	83
Mrs. J. Condon	50	92	102
Mrs. Bates	104	97	97
Mrs. Scollard	67	78	67
	365	404	419

K. OF C. ALLEYS.

Mrs. Hayes won 3, Mrs. Doris won 0. High score, Mrs. O'Heron 204.

Mrs. Doris	117	96	94
Mrs. Fitzgerald	68	145	115
Mrs. A. Doris	141	125	117
Mrs. Lynch	87	98	146
Mrs. Bogue	118	103	102
	531	527	574
Mrs. Hayes	138	115	112
Mrs. Picard	118	84	154
Mrs. Crowe	114	110	156
Mrs. O'Heron	204	131	163
Mrs. O'Toole	...	149	137
Dummy	75	...	...
	643	589	772

K. OF C. ALLEYS

Sullivan, won 1, Curtin, won 2. High single, J. McCabe 258, high three, J. Corkery 630.

Giroux	171	164	173—508
Corkery	182	200	248—630
McCabe	179	258	107—535
White	68	...	...— 68
McDonald	195	148	227—570
Sullivan	...	119	108—227
	786	889	863
O'Heron	177	235	153—565
McGee	203	180	165—548
Curtin	144	190	172—506
Hickey	174	218	208—600
O'Keefe	125	145	138—408
	823	968	836

COMPETING FOR M'LAUGHLIN CUP

Two of Four Peterborough Rinks Win Their First Game.

OSHAWA BONSPIEL.

OSHAWA, Feb. 2.—In the Oshawa Curling Bonspiel which began yesterday at noon four Peterboro and one Lakefield rinks were included in the thirty-seven entries that answered the roll call when President E. W. Drew of the Oshawa Club announced the draw for the McLaughlin trophy in the first competition. Two of the four Peterboro rinks won their first games, W. J. Oke, F. C. Webber, and R. P. Best being successful while J. H. Sedgewicke and F. C. Weber lost.

D. W. Charlton and his Lakefield quartette won his first start by defeating H. C. Lander of Oshawa.

The following are the rinks and scores of yesterday:

Peterboro	Oshawa
M. Bredin	W. J. Trick
W. Rye	H. A. Ross
N. H. Sutton	J. C. Young
W. J. Oke	C. W. Detenbeck
Skip—17	Skip—7
Peterboro	**Oshawa**
R. F. Downey	D. A. J. Swanson
H. Hufman	D. B. Carlyle
N. Hambly	A. M. Germond
F. C. Weber	C. H. Peacock
Skip 9	Skip—11
Peterboro	**Oshawa**
Geo. Green	J. H. Cooper
Geo. Cairns	C. R. Bailes
J. N. Bacon	F. J. Bailes
R P. Best	W. A. Coad
Skips—14	Skip—7
Peterboro	**Oshawa**
J. McDonald	F. L. Mason
J. Gillespie	J. Stacey
E. L. Kirkwood	A. J. Stalter
J. H. Sedgewick	J. W. Perry
Skip—7	Skip—9
Lakefield	**Oshawa**
E. H. Northey	L. James
B. Dench	G. Jacobs
P. Spence	J. Welsh
D. W. Charlton	H. C. Lander
Skip 17	Skip—7

AT LAKEFIELD

Scheduled curling games played on Saturday, January 29th:

H G Fitzgerald	C Hunter
H Sutton	G A Welbourne
J M Simpson	G H Spence
J W Ridpath	G. A. Charlton
Skip 7	Skip 6
W Robinson	J R Northey
M P Coughlin	Rev. J J Garvey
H G Armstrong	R J Murduff
T Braden	N Payne
Skip 12	Skip 2

Scheduled curling games played on Monday, January 31:

Dr. Lingwood	W W Yale
E H Northey	H Kidd
E A Tanner	A G Lawless
B Q Dench	J Millar
Skip 8	Skip 4
E Northey	J Madill
E Watson	R G Charlton
E W Bailey	R J Jory
W Watson	W G Morrison
Skip 6	Skip 8
Rev. T M Wesley	W Robinson
Rev. S A Kemp	M P. Coughlin
J E Galvin	H G Armstrong
C S Tanner	T Braden
Skip 9	Skip 3

AT HASTINGS.

HASTINGS, Feb. 2.—Three rinks from the Campbellford Curling Club were in Hastings on Monday evening, Jan. 31, and played three games with the local curlers, who is resulted as follows:

Campbellford	Hastings
J. Adams	G. Lynch
Geo. Haig	G. Kerr
M. Mulhern	T. A. Coughlin
P. G. Sarginson	A. W. Bailey
Skip—11	Skip—6
Campbellford	**Hastings**
G. Richardson	H. B. Wilson
L. Glover	K. Kennedy
H. Denike	J. F. McCarthy
C. Palliser	W. Wellmon
Skip—9	Skip—14
Campbellford	**Hastings**
W. Harriet	C. Burley
Ryder	L. Rivard
J. Cook	J. F. McCarthy
C. Palliser	T. A. Coughlan
Skip—6	Skip—12

AT MILLBROOK.

MILLBROOK, Feb. 2. — Millbrook curlers were successful in the play off with Lindsay for the district cup at Peterboro on Monday, the results being:

Millbrook	Lindsay
H B Allen	C Perkins
W G Hetherington	H Forsyth
Ross Edmunds	G Edwards
J Steele	H Wood
Sk. 19	Sk. 10
T H Collins	K Sylvester
W E Ball	S Beaf
R H Edmunds	A Carew
G W Sayles	G Laidley
Sk. 17	Sk. 12
34	22

Evidently the Lindsay curlers felt certain the cup would remain in their keeping for they neglected to bring the trophy with them to Peterboro, and it will have to be sen here since it has now been won by the local club.

Winning the district cup the local club is now eligible to compete at Toronto for the Ontario trophy.

Greece is the most recent challenger of the Davis Cup. It is the thirty-first country to seek the valuable trophy since the first contest was played beween the United States and Great Britain 28 years ago. Since that time 30 nations, representing Europe, North and South America, Australia and New Zealand, have participated in the annual tennis competition.

OUR BOARDING HOUSE — By Ahern

ARTICLES FOR SALE a

WOOD AND COKE: PHONE 1927 for dry body hardwood, hard slabs, hemlock slabs and Solvay nut coke. W. J. Fitzgerald, Ferry St. 2dd-27-2358A

GOOD CLOTHES WRINGER IN first class condition; cheap; apply 345 George S. 3d-29-2656A

SALE OF HOUSEHOLD FURNITURE including rugs; apply 536 Sherbrooke. 3d-29-2664A

PARLOUR RUG IN GOOD CONDITION; size 9 ft. x 12 ft.; apply 35 Edison Ave., phone 811W. 2d-29-2680A

SMOOTH HAIRED FOX TERRIER Puppies, pedigreed and registered; apply 182 Bethune. 3d-29-2679A

CHOICE DRY BEECH, MAPLE AND Red Oak wood, 12 inches long, $11.00 per cord delivered. Phone 2097F. 6d-28-2891A

FROCK SUIT, INCLUDING COAT, vest and pants, size 42; first class condition; a bargain; apply J. J. Turner Sons Ltd., 280 George St. 3d-30-1506A

PAIR TOBOGGAN TEAM SLEIGHS, one set single harness; apply 182 Wescott. 3d-2,4,11-2686A

MORRIS CHAIR, WOMAN'S, CHILDren's clothing, gentleman's dress suit with vests, shirts, ties, gloves to match, A1; coaster, rockers; Examiner Box 2687. 1d-28-2687A

NARROW GAUGE FORD RUN about also Indian twin Motorcycle, and side car, or separate; 5 Dunlop St., phone 2850F. 3d-30-2684A

FREE — A REAL GOOD COLLIE dog; suitable for a farmer; 392 George St. S., phone 1578J. 1d-28-2692A

UP TO DATE RESIDENCE WITH all conveniences including furnace, hot and cold water, large bath room and garage; apply 215 Murray St., phone 141 or 2606J. 6d-29-2506A

A CHILD'S COT, BISSELLS CARpet Sweeper, and a settee; 542 Wolfe St., phone 1866W. 1d-27-2668A

CHOICE POTATOES AND VEGEtables; A. J. Arnott, phone 2313W. 3d-29-2669A

GRAMAPHONE, WALNUT VENEERed, 64 records, eighteen dollars; fair condition; records alone worth the price; 695 Stewart, 1086M. 3d-28-2634A

QUILTS—PHONE 2676W. 6d-31-2646A

One 25 H. P. Steam Engine, in first-class condition, cheap Apply Box 2654, Ex aminer. 3d-28-2654.

TO RENT—HOUSES b

HOUSE NEAR C.G.E., PHONE 1232J. 9d-30-2410B

HEATED HOUSE, 687 GEORGE ST., nice and bright, extra warm, cheap, immediate possession; W. J. Hancock. 4d-29-2648B

NEW BRICK HOUSE, ALL CONveniences; phone 449. 12d-28-2661B

26 PARK STREET, 5 ROOMS AND winter kitchen, toilet, wash basin and sink; apply Gordon & O'Brien. 3d-28-2653B

LISTEN! RENT $15, $16, $18 SMALL houses, central; also dandy Apartment, modern, low rent, near C.G.E. on Dalhousie St.; apply 421 George St., phone evenings 273. 6d-29-2603B

FOR RENT—HOUSE NO. 328 RUbidge street newly decorated, hardwood floors, hot water heating, desirable location; immediate possession; apply 437 George street. dtf-3112

TO RENT—Houses b

SMALL COMFORTABLE COTTAGE, near George; choice location; also small house; apply 183 Antrim, phone 2211F. 6d-31-2636B

TO RENT—STORE NO. 374½ WATER Street; apply to 427 George street. dtf-340

SMALL COTTAGE, $12 PER MONTH, very central; apply 421 George St. Phone 273 evenings. 6d-31-2643B

WARM SEVEN ROOMED BRICK house, No. 148 Dublin St., garage; apply 81 Robinson St., phone 1027J. 6d-23-2697B

TO RENT—APTS., ETC. c

LARGE FURNISHED OR UNFURNished room with fire place; apply 196 Aylmer. 3d-28-2646C

FOR PROFESSIONAL OR BUSINESS man, large front room, furnished, steam heat, use of phone, 3 minutes from Post Office; phone 613. 2d-30-2629C

THREE FURNISHED ROOMS FOR light housekeeping (downstairs); in modern home; separate entrance; apply 61 Robinson St. (near Burnham); phone 1037J. 6d-32-2696C

TWO OR THREE UNFURNISHED rooms; apply 304 Smith. 3d-29,2,5-2623C

FOR RENT — MODERN, HEATED Apartments; apply 437 George St. dtf-1868C

SOME GOOD OFFICES IN BARRIE Building; apply Barries, Limited. 3d-29-1791C

LOOK! NICE BRIGHT GROUND floor Apartment, hardwood floors, stove connected ready for use; 2 blocks north C.G.R., handy to main part of city; apply 223 Dalhousie St., phone 273. 6d-32-2666C

FOR RENT—HEATED OFFICE ON George street. Apply 437 George street. dtf-C

TWO OUTSIDE OFFICES IN BANK of Toronto building; heated; apply Bank of Toronto. dtf-1525C

FOR RENT—NO. 173 1-2 SIMCOE street, suitable for store or office; Apply 437 George street. dtf-312C

No. 385 WATER STREET; SUITable for store or office; immediate possession; apply 437 George St. dtf-1607C

TWO 5 ROOMED UPPER APARTments, one heated; apply 265 Rubidge street or phone 1405W. 3d-30-2700C

HOUSES, REAL ESTATE d

FOR SALE— NEW HOUSE IN WEST End, centre hall plan, oak floors throughout and modern in every respect. Easy terms to suit purchaser. Apply 437 George Street, dtf 2078

FIRST CLASS RANCH, ALSO TRAPping ground. Apply M. Donoghue, 450 Sherbrooke. 3d-30-2633 D

ON TERMS TO SUIT PURCHASER at fifty per cent less than their assessed value; Lots 31 to 50 inclusive, on Cambridge street; lots 49 and 50 on Monaghan Road; lots 41 to 47 inclusive, on Walnut street, and lots 38 and 39 plan 19, Woodbine Avenue; offer open to March 1st; apply to G. W. Hatton, 397½ George street, Peterborough. 25d-49-1777D

YOUR CHANCE! TO EXCHANGE a good farm handy to Peterboro for good revenue producing property in the city; particulars 421 George St. 10d-26-2665D

IN VILLAGE OF KEENE—6 ROOMed brick house and 2 acres of land with small fruit and fruit trees; also barn; terms; apply Mrs. Violet Fife, Keene, Ont. 6d-30-2620D

USED CARS.

PEERLESS 8 SEDAN, SEVEN PASsenger, recent model, mechanically o.k., paint and tires good; sacrifice for cash; phone 1639W. 3d-29-2667S

PROTECT YOUR INCOME
ACCIDENT AND SICKNESS INSURANCE is not expensive. Cost is only a few cents per day. Get particulars from
HILL, WEDDELL AND HILLS
Phone 14 - - - 124 Hunter Street

HELP WANTED—Female f

CAPABLE MAID FOR GENERAL housework; apply 577 Homewood Ave. 3d-28-2641F

WOMAN OR GIRL TO DO GENERal housework, also good cook; apply Superintendent, House of Refuge, Lakefield. 3d-29-2662F

EXPERIENCED GENERAL — ALL conveniences; apply 589 Waller St. 3d-28-2647F

HOMEKEEPER FOR WIDOWER and two children at once in furnished home; phone meal hours, 2476J. 3d-28-2644F

EXPERIENCED GENERAL FOR A small family; apply 466 Gilmour St. or phone 2232. 3d-30-2694F

PAIR BOYS' SHOEPACKS, NEARly new, size 2; 2 homemade quilts; toques and scarfs to match; two ladies' coats, all good, sell cheap; if desired could be made over for children; 236 Margaret Ave., phone 1430F. 3d-30-2698A

LOST g

ON SATURDAY, GREY WOOL glove, hand knit; finder leave at Grafton's or phone 2445. 3d-28-2651G

PAIR OF MEN'S GREY SUEDE Gloves, between Dormer's store and the C.P.R. station; finder phone 859F please. 1d-28-2701G

BLACK FEMALE SHEPHERD COLlie with white breast and legs, white tip on tail, black and tan head; anyone harboring this dog will be prosecuted according to law; phone 2404W or call 327 Burnham. 3d-29-2673G

COLLIE DOG, ANSWERING TO name of Carlo, strayed from premises of W. Webster, R. R. No. 7, Peterborough; finder please notify above address. 3d-30-2693G

LARGE WHITE CAT, ANSWERS TO name of "Jackie," strayed from Pearl avenue; phone 1375J. 3d-29-2677G

SMALL STERLING SILVER WRIST watch between St. John's church and Princess St. Phone 1556F. 2d-28-2652G

ON FRIDAY EVENING IN THE VIcinity of Jackson's Park and Proffit's Hill, a pair of dark rimmed bowed glasses in case; finder kindly leave at Examiner office and receive reward. 2d-28-2645G

ON DEC. 8, PAIR OF GLASSES with gold rims, in business section, with hole in right lens for cord; finder leave at Examiner. 3d-28-2649G

GENERAL m

TAXIDERMIST WORK DONE; HAVE your specimens mounted; apply 156 London, phone 878. 26d-49-2596M

25c TAXI—G. STEVENSON, PHONE 1944M (closed cars). 6d-33-2689M

IF YOU REQUIRE SANITARY rubber goods, write for information and price list to Safe and Sanitary Rubber Works, Dept. 17, 51-61 Rozel St., Montreal. 4d-5,12,19,26-2695M

HAIR, COTTON AND WOOL MATtresses renovated and recovered like new, toboggan cushions made, bed springs and child's cots rewired like new, coil or woven wire; Peterboro Mattress Co., No. 3 Hunter St. East, phone 1384W, residence 1165J. 26d-2,5,8,10,12,15,17,19,22,24,26, 29,31,2,5,7,9,12,14,16,19,21,23,26, 28,2,-1403

LIVESTOCK l

ONE SPLENDID HOLSTEIN COW, first freshened. Apply S. Whitfield, R.R. No. 5, Peterboro. Phone 544 r 4 3d-29-2656 L

A HACKNEY MARE, THREE YEARS old, make a nice driver; also five pigs ten weeks old; phone 522 r 21. 3d-30-2683L

HELP WANTED—Male e

AMBITIOUS INEXPERIENCED MEN wanted, Train for work paying thirty to sixty dollars weekly. Garage mechanics, Battery Electrical experts, Engineers, Chauffeurs, Barbering, Hairdressing Bricklaying, Plastering. Satisfaction guaranteed. Catalogue free. Write Hemphill Schools, King Street, Toronto. 20d-15,17,19,22,24,26,29,31,2,5,7,9,12, 14,16,19,21,23,26,28-1581 E

Flour, Feed, Etc.

FIVE ROSES FLOUR, BLATCHford's Poultry Feeds, oyster shell, feeding sulphur, baled hay and straw, and all poultry supplies. Frank H. Dawson, 380 Water St., phone 56. dtf-1628

WANTED j

ROOMER, FIRST CLASS ROOM; apply 630 George street. 12d-28-2306J

HENS AND CHICKENS, SPECIAL prices; also some pullets would exchange for old hens. Phone 2097F. H. F. Doig. 26d-40-2416J

WANTED — SINGLE ROOM WITH board by man; or room for light housekeeping; write Box 1755 Examiner. 6d-29-1755J

2 ROOMS AND KITCHENETTE OR two rooms, furnished, own sink preferred, near C.G.E. Write Box 2636 Examiner. 3d-28-2636J

REAL SILK HOSIERY MILLS OF Canada want 5 live wire men or women at once. Big money. Write giving phone number and address to Box 2638 Examiner. 6d-31-2635J

A GOOD USED AIR COMPRESSER and tank; give all particulars and price; address 229 King St. 3d-28-2640J

WANTED TO BUY IN PETERBORO, central, 5 roomed bungalow, or small house; all conveniences; write particulars to W. Sweetman, 189 Queen street West, Toronto. 3d-30-2691J

BABY CARRIAGE, MUST BE IN first class condition; apply Box 2690 Examiner. 3d-30-2690J

EMPLOYMENT Wanted k

PRACTICAL NURSE, OPEN FOR engagement; phone 1847J. 6d-32-2672K

A POSITION WANTED AS HOUSEkeeper or general; references if asked for; Write Box 1802, Examiner. 3d-30-1805K

LADY DESIRES HOUSEKEEPERS position; would go to the country; 428 Rogert St. 4d-28-2630K

PHONOGRAPH REPAIRS—SPRINGS replaced while you wait; work guaranteed; T. Griffin, phone 2163W 146 Park street, opp. C.G.E. 26d-49-2618K

GOOD RELIABLE WOMAN WOULD like offices to clean daily or weekly. Apply 378 Queen St. 3d-30-2702K

BOARDERS WANTED r

NEARLY NEW, 1-2 TON FORD delivery truck; phone 566, S. E. Mahood. 3d-29-1794S

ONE OR TWO BOARDERS WANTED; apply 284 Brock St. or phone 632w. 6d-29-2603R

ROOM AND BOARD IN PRIVATE home. 262 Wolfe street. 3d-30-2681 R

BOARDERS WANTED — PRIVATE home near to bus line; phone 2593M. 3d-30-2685R

ROOM AND BOARD; APPLY 147 Stewart, opposite Porcelain dept., C.G.E. 6d-31-2639R

BUSINESS CHANCES

MONEY-MAKER! WELL ESTABlished cash business; good turnover. Particulars 421 George St. 6d-29-2609T

POULTRY, ETC. p

WANTED—LIVE FOWL, HIGHEST prices paid; phone 1731F, or apply 220 Wolfe; S. Levine. 25d-34-2312P

Poultry and Feathers Wanted

POULTRY AND FEATHERS WANTed—highest prices; we loan crates. Write for price list. A. Stork and Sons, 27 St. Patricks Market, Toronto 2. m-w-s-tf.

SITUATIONS VACANT

MAKE MONEY AT HOME — MEN and women can earn $1 to $2 an hour in spare time writing showcards. No canvassing or soliciting. We instruct you and supply you with work. Write today. The Menhenitt Company Limited, 37 Dominion Building, Toronto. dtf-

NORTH TORONTO TEAM IS HERE FRIDAY NIGHT

Jimmy McFayden's Team Meets Petes in Senior Game.

A JUNIOR STAR.

"Big Team" Conacher's Brother May Be With Visitors.

Jimmy McFayden's North Toronto team will be here on Friday night for a Senior O.H.A. game at Brock Street Rink, and although his outfit are occupying a lowly position in the group race, they can be counted upon to give the Petes an interesting argument. North Toronto have made it close in most of their games, and their supporters claim they have been outlucked rather than outplayed in a number of fixtures.

Their line-up Friday night is likely to include Conacher, the clever North Toronto junior, who is a brother of the famous Lionel, and is playing great hockey. Jack Cain, Tracey Shaw and other well-known performers will be in action.

The Petes suffered a heavy casualty list on Monday night in the Canoe Club game, but hope to have their full team in action against North Toronto. Joe Dwyer's souvenir took the form of two stitches in his cheek, which was gashed by a skate. Ken Kane was bodied into a goal-post and had to have a stitch in a cut over his eye, and Ranger also received a skate gash in his cheek. The worst victim, however, from the viewpoint of disability is Frankie Collins, who was chopped over the leg and pulled up lame.

Tickets are already in demand for Friday's game, and a big crowd is certain.

CURLING NEWS.

LADIES' CURLING CLUB.

Results of the games in the Vice Skips' Bonspiel of the Ladies' Curling Club, played yesterday afternoon and this morning, were as follows:

Mrs. W. A. Sanderson 10, vs. Mrs. B. Harkness, 4.

Mrs. Reg. Turner, 6, vs. Miss Fanning, 9.

Mrs. R. Grant, 10, vs. Miss C. Littlefield, 8.

Miss H. Munro, 11, vs. Mrs. G. Wood, 10.

BUILDING SUPPLIES

FREE CATALOG AND PLAN BOOK. One hundred pages of Lower Prices on Building Materials and "Comfortested Homes". Write Halliday Company, Box 198K P.O. Hamilton, Ont. 7d-5,9,12,16,19,23,26

AGENTS WANTED q

MAN OR WOMAN TO TRAVEL AND appoint local representatives, $21 weekly average and expenses, and commission besides. Experience unnecessary, Write for particulars. Winston Co., Toronto. 8d-2,5,9,12,16,19,23,26-2682 Q

SALESMEN—SALESWOMEN. QUICK selling household specialty. No experience necessary. 100 per cent profit and bonus. Samples Free. Write today. Philip Russel, 165 King Street East, Toronto. 1d-28-1799 Q

OKE LOSES OUT IN SECOND ROUND

Local Rink Finds Curling in Slush Great Disadvantage.

SEDGEWICK WINS.

OSHAWA, Feb. 2 (Special).—Walter Oke lost his second game in the McLaughlin trophy competition to Charlie Snows, Toronto Lakeviews, the Peterborough rink finding the going in the soup much to their disadvantage. The rinks and scores were:

Peterboro	Toronto Lakeviews
M. Bredin	S. Graham
W. Rye	C. Garlick
N. P. Sutton	F. H. Sproule
W. J. Oke	C. Snows
Skip 5	Skip 14

In the preliminary round of the Albert Sykes Memorial Trophy competition, J. H. Sedgewick's Peterboro rink was again drawn to play J. W. Perry and his Oshawa quartette, and got revenge for their defeat in the McLaughlin competition by winning nine to six, and are up one shot on the round with the Motor City crew. All other games scheduled for the evening were postponed until nine o'clock Wednesday morning owing to the sticky condition of the ice. The players on the two rinks were the same as in the first event and are given above.

MILLBROOK PLAYS COGS TO-MORROW

Fast Game To Take Place on Cognawaga Rink at 6.30.

To-morrow night the Cosmos Club of Millbrook will play the Cognawaga Club team in a game of hockey, starting at 6.30. The boys who are leading the Church League have a fine bunch of speed merchants on their team. The Cosmos also have a strong line-up and are a hard bunch to beat, never letting up during the whole sixty minutes. The first time these teams met this year the Cosmos won by the odd goal. The Cogs are determined to reverse the verdict this time and a good game is assured.

ROVERS BEAT CANUCKS.

Good Game Played in Midget Hockey League—Score 3-2.

The Rovers won a victory over the Canucks last night by the score of 3-2. Both teams played very good hockey. Teams as follows:

Canucks—Goal, [illegible]; defence, McGrath and Companow; centre, Roach; wings, Meaher and Burke; subs., Collins and Jones.

Rovers—Goal, LeBarr; defence, Dorrington and Saunders; centre, Weir; wings, Dallin and Tranter; subs., Johnson and Palmer.

Referee Johnnie Ward handled the game very satisfactorily.

Things taste so good we can't help eating too much, now and then. Don't suffer for it. Take Seigel's Syrup. Any drug store.

VETERINARY.

DR. W. F. McELROY, Vet. Sur., office and residence, 290 Charlotte St., Charibond Bldg., Peterboro. Phone 623J.

BRUINS DEFEAT TORONTO TEAM BY LONE GOAL

Secure First Victory of Season Over St. Pats—Canadiens Win.

SCORE 1-0.

Detroit Beats Chicago and Americans Win in Ottawa.

BOSTON, Mass., Feb. 2—Boston Bruins obtained sweet revenge last night by defeating Toronto St. Patrick's 1 to 0 in a lively National Hockey League contest here. It was the first time this season that the Bruins had been able to win the decision over the Irish, and a crowd of more than ten thousand expressed appreciation of the event. Toronto has won two games from the Boston club in their previous meetings.

On their last appearance in Boston St. Pats defeated the local club 5 to 3, Carson being the main factor in the result. Last night big Frederickson, the former Western Canada League centre, drew the teeth of the Toronto attack and sewed up Carson's best efforts. Frederickson scored the only goal of the game in an unaided break through the Irish defence in the second period.

Canadiens 1; Rangers 0

NEW YORK, Feb. 2—Pete Lepines goal after sixteen minutes overtime play last night gave Canadiens of Montreal a 1-to-0 victory over the New York Rangers in one of the fastest and hardest fought National Hockey League battles seen at Madison Square Garden. It was the second time within three nights that a goal by Lepine had brought victory to the "Flying Frenchmen," the lanky substitute centre having brought a sudden end to the New York American-Canadien encounter on Sunday night.

Last night's victory was well earned by the visiting Canucks, their fast skating finally breaking through Chabot's brilliant goalkeepkeeping to cop the laurels. The Rangers were in the thick of the fray throughout but a steady defensive display by Gardiner, Mantha and Leduc backed by good goal tending by Hainesworth kept the locals at bay.

Detroit 4; Chicago 3

WINDSOR, Feb. 2—Departing from the form which landed them in the cellar of the American group of the National Hockey League the Detroit Cougars played the Chicago Black Hawks off their feet to win an overtime game, 4 to 3, here last night. Foyston scored the winning goal after seven minutes' extra play. Bellefeuille, of Detroit, made the first score of the game with a sensational shot which went like a bullet from well past mid-ice into the Black Hawk goal.

Americans 4; Ottawa 2

OTTAWA, Ont., Feb. 2—A furious second period onslaught which netted them a trio of goals, gave Tex Rickard's New York Americans, a sufficient margin to hand the Senators of Ottawa a 4 to 2 trimming in an N. H. L. engagement here last night. The Star Spangled men had a difficult time in stemming a torrid dush by the league leaders in the closing periods.

It was after the locals had gone into the lead on a tally by Kilrea that the Americans unleashed the attack in the middle period that continued relentless until Bouchard, Shorty Green and Conacher had bulged the Ottawa net twice. In the closing stanza the Senators' attempts to knot the score were aided when Hooley Smith bagged the rubber. Four and five-man rushes were trained on the New York citadel, but Vernon Forbes covered himself with glory in stemming the tide. Simpson stole away in the final minute to get the visitors' fourth goal.

TIE GAME PLAYED IN MILLBROOK LEAGUE

Ten Minutes' Overtime Fails To Break Two-Goal Deadlock.

MILLBROOK, Feb. 2. — A scheduled game in the local league series was played last night between the Anglicans and Presbyterians, resulting in a tie, 2-2, ten minutes overtime failing to change the score. The teams were:

Presbyterians—Goal, K. Larmer; defence, F. Gray and S. Gilmour; centre, F. Russell; wings, H. Brown and L. Ingram; subs., H. Lancashire and S. Brown.

Anglicans—Goal, D. Sheppard; defence H. Nattrass and A. Thorne; centre, J. Mitchell; wings, R. Shaw and S. Sloan; subs., W. Budd and H. Jordan.

A. McCorry is the official referee for all games in the local league.

At the end of the first period the score stood 1-1; each side added one goal during the second period, and no other goals were scored in the third period, or in the overtime play.

Thursday evening it is expected that the team from Garden Hill, which was to have played against the local Tuxis Boys on Saturday night but was prevented on account of soft ice, will be here and the game carried through.

SANTAL MIDY
PAIN of Bladder Weakness
Relieved by
SANTAL MIDY
Be sure it is the Genuine
Look for the word "MIDY"
Sold by All Druggists

FULL VALUE
FUEL
Anthracite Coal, Solvay Coke, top quality, correct weight. Wood measured before sawed.

COAL—Stove and Nut.....$15.75
Egg.....$15.50
Pea.....$13.00
COKE—Chestnut . $13.00
Range.....$12.00
WOOD—
Hard, cord....$12.00
Mixed, cord.....$8.00
PETERBORO FUEL CO
KELLY BROS.
Phone 270 and 362
134 AYLMER STREET

B. C. SHINGLES
I handle the best grades of British Columbia Shingles at best prices. Roofing and roofing materials our business.
FRED. H. ROWAN
607 Weller St. Phone 851

Telephone 790 When You Want Your
PIANO OR ORGAN TUNED
Player Pianos a Specialty
All Work Guaranteed
W. H. CUNNINGHAM
500 Weller Street

CHINA PAINTING
Mrs. Langley McCarthy Teaches Biscoffs' New and Beautiful Work in CHINA PAINTING

DAVIS-THOMPSON COMPANY, LTD.
Insurance and General Agency
433 GEORGE ST. PHONE 40

4% INTEREST, compounded Half-Yearly, Paid on Deposits

One Dollar opens an account. Special facilities afforded Depositors for the convenient transaction of their business, and accounts are subject to cheque withdrawal.

For Sums of $100 and upwards this Company's Debentures are issued in terms of one to five years, bearing special rates of interest, depending upon the term of investment.

TORONTO SAVINGS AND LOAN CO.
435-437 George Street
Peterborough

OLIVER'S ADVENTURES

THE CAPTAIN'S PROPOSITION.

By GUS MAGER

CARTOON FOLLIES OF 1926

By RUBE GOLDBERG

FEBRUARY FURNITURE SALE - ALL THIS MONTH - 25% TO 35% REDUCTIONS

ON OUR Entire Stock HIGH-GRADE Merchandise - HOME FURNISHINGS CO., 208 Charlotte St.

TAX COLLECTOR'S DIFFICUTIES DID NOT EXIST 27 YEARS AGO

W. J. Green Has Held Office in Peterborough Since 1900.

RECALLS OLD TIMES.

Twenty-seven years ago this morning, just as the bear came out to see his shadow, William J. Green entered the services of the city as the tax collector. Peterborough was then a town, and the total taxes collected were $80,000. Since then Peterborough has grown and increased in population and with this has increased the amount of taxes collected each year, until last year it was nearly $800,000. The population and size has not increased according to the amount of taxes paid. In fact, said Mr. Green, the size of the city has increased very little, but it has become more compact and the vacant lots of 1900 are now the centres of thriving business or comfortable homes.

Mr. Green could not call to memory the exact tax rate then, but he was sure it was not over 24 mills on the dollar, while last year the rate was 36 mills, so the cost of governing this city has greatly increased since 1900.

Mr. Green has in his office three old receipts which were given in 1852, 1866, and 1867 for taxes. The receipts dated March 1st, 1852, is for the 1851 taxes on the property where the house of Mayor Holloway now stands. John Reid then owned the property, and William Cummings was tax collector. Money was then counted in pounds, shillings, and pence, and the total taxes for this lot amounted to sixteen shillings, seven and one-half pence, or $3.95 in present Canadian money.

When Mr. Green took over the tax collector's office, he did not find it hard to get the taxes paid, and it has just been in the last few years that there has been difficulty in getting in some of the money. He believes times are harder now than then, but he points out that Peterborough's most prosperous years were just before the war. The people who do not pay the taxes until after the new year are, in Mr. Green's estimation, people who have no system of financing.

Born In Monaghan.

Mr. Green was born in the township of North Monaghan, where now stands the Springville United church, and it was here he spent the first few years of his life. His home was a long log building and he was the youngest of a large family. Soon his father moved to the farm about three miles out of the city which is now owned by George Hunter. While at Springville Mr. Green can well remember his father helping to tow heavy loads up the Springville hill, for there were no railways in those days and the road did not then wind around the Springville hill as the highway does to-day and as the gravel road did.

The large willow tree about three miles out on the highway on the south side of the road is an old land mark planted by Mr. Green some seventy-five years ago, and to-day its large branches spread out over the highway, giving shade to many a passing motorist who stops for a few moments' rest.

Mr. Green had to attend the old town hall school and he can remember children who had to walk four and even more miles to school. Some pupils walked from almost the present western boundary of the city to that school. The rural part of the township of North Monaghan was then more densely inhabited, more people then living within a mile radius of Springville than in the whole rural part of the township to-day.

Between his home and what was the village of Peterborough was one of the finest pine ridges in this part of the province, and lumbering operations were in full swing when he was a boy. The trees in some cases were more than four feet in diameter and to-day the remains of this pine forest may be seen, for some of the farmers have built stump fences.

Mr. Green came to what is now the City of Peterborough and learned the tailoring and there was a time when he had eighteen men under him. Everything was made by hand at that time. Since then the great majority of suits are ready-made and on this line of manufacturing the Jewish race has obtained a strangle hold and commands it, said Mr. Green.

Sixty years ago there were more than 50 shoe makers in Peterborough, but to-day they are very few, for all the foot wear is factory made.

LOCALS

DR. D. J. O'RAY

Physician and Surgeon, corner Charlotte and Rubidge. Office hours 2 to 4 and 7 to 9 p.m. Phone 2715. Feb. 16,27

DR. T. P. McCULLOUGH.

Eye, Ear, Nose and Throat Specialist, 166 Brock street. Phone 36W. dtf

DR. A. ... ALLEN.

Pyorrhoea Specialist, 158 Charlotte street. Many lose perfect good teeth. Consult before extracting. 78-Jar 30-420

NOTICE.

Peterboro U.F.Y.P.O. Club will meet Thursday night, February 3rd, in the Foresters' Hall. Debate between Peterboro and Indian River. Refreshments. 2d-28-2635

AFTER THIS DATE,

I, the undersigned, will not be responsible for any debts contracted in my name, by any person. — Mr. Fred Barrett, 75 Park Street S. 1d-28-2638

NOW ARRIVING.

The first consignment of another 200 cords of number one body Hardwood and hardwood slabs. Special heavy mixed soft wood. "Dry." $4.50 per half cord cut. SANITARY ICE SUPPLY, Phone 147, dtf.

W. C. T. U.

Will hold a Daisy Tea on Thursday from 3 to 5 in the Y.W.C.A. Green Room. Musical programme. Silver collection. 2d-23-1796

L. O. J. L.

Will hold a Box Social, Concert and Dance, at Victoria Hall, on Friday, February 4th, 1927, at 8.00 p.m. Blue Bird Orchestra. Admission, 25 cents. Ladies with boxes Free. 2d, 29, 1803

ILLUSRATED ADDRESS

On Canadian Art will be given by Mr. J. W. Beatty, R.C.A., on Friday evening, February 11th, at 8 p.m., under the auspices of Trinity Young Ladies' Mission Circle, in Reid Street Hall. Tickets, 25c.

FISH AND GAME MEETING

The Annual Meeting of the Fish and Game Association will be held at the Empress Hotel, Thursday evening, at 7 o'clock sharp. All those interested in fishing and shooting are asked to attend. H. S. Routley, Secretary. 3d, 29, 1793

CHANGE OF ADDRESS

Fitzgerald and Co., who for nearly 50 years have been located at Brock and Water Street, have moved their entire Stock and Machinery to the Corner of McDonnell and Bethune Streets.

They have fitted up here a very modern shop for Refinishing Cars, both in Duco and brush finish. They also have a fine ground floor shop for all kinds of Top and Body Repairs. 6d, 31, 1779

AUCTION SALE.

Of 12 good milch cows on Tuesday, February 8, at 2 p.m. on the old Thompson farm, Douro, opposite the waterworks dam, selling without reserve their entire herd of milch cows. Usual terms. W. J. Hancock, Auctioneer. 6d-26 28 31 2 4 5-1725.

NOTICE.

Mr. T. C. Yonge, of 190 Park street south, has purchased the grocery business of E. P. Jackson Lakefield, Ont. His present premises will be for sale or rent in the near future. A special sale of groceries will continue all this week. 1d-1w-2675.

CARD OF THANKS

Mr. and Mrs. J. Grose wish to thank the attending doctor, also the nursing staff of the Isolation Hospital for kind attendance, Saint James' Sunday School and King Edward Home and School Association, and all others for fruit and other treats during Marguerite's illness.

CARD OF THANKS.

Mr. George Spring wishes to thank the attending doctors for their kind attention, also to the Nurses in attendance of the surgical ward situated in Nicholls Hospital, likewise for flowers donated by the Independent Order of Foresters and the Royal Templars, and the kindness rendered by the many friends and neighbors, during the recent illness of Mrs. George Spring.

MANY DEATHS.

Thousands Die in Fifteen Towns in Five Weeks.

LONDON, Feb. 2 (United News).—Deaths in fifteen towns and cities of England and Wales during the last five weeks have numbered 1,088, according to official figures given out Tuesday.

Of this number 675 occurred in London. Deaths in Greater London for the week ending January 29 were 392 compared with 331 the previous week.

AROUND THE CITY.

The fire department was called to a chimney fire at 6.31 yesterday to 580 Bethune street.

BIRTH.

BROMLEY. — In Galt, on Friday, January 28, to Mr. and Mrs. Graham Bromley, Lakefield, a daughter (Shirley Marion Eleanor)

OSTEOPATHY

MARY E. DAVIDSON, Osteopath, 168 Brock St., Apartment 1. Hours 2 to 5 p.m., and by appointment. Telephone 2320W.

Remounting

Now is the time to have your old rings made over into the new and much safer settings. Don't wait too long. Your diamonds may be loose and you do not know it and may be lost out. Call in and let us examine them for you and make sure. It only takes a few minutes, and may save you a lot of money.

We have samples of the newest settings which we will be glad to show you. These come in white, green or yellow gold in many different patterns.

Inspection free.

WARNE BROS.
DIAMOND HALL
349 George St. - Peterboro
Phone 880

BROWNING FEARS OUTCOME OF SUIT

Says Woman Usually Wins, Whatever Evidence Shows.

NEW YORK, Feb. 2 (Canadian Press)—Edward West Browning, 52 year old wealthy realtor, was pessimistic today over the outcome of his separation suit against his sixteen year old wife, Frances "Peaches" Heenan Browning.

"You know how it is—the woman always had 99 chances out of 100," he said in an interview. "Justice and right may all be on the man's side but that seldom overcomes the mere fact that she is a woman."

The final hearing was held at White Plains yesterday. The rival counsel will have an opportunity to amplify the contentions and file briefs in the two weeks interval following next Saturday. The case has been taken under advisement by Supreme Court Justice Seeger, who says "any more trials like this will have to be heard by another judge."

RUINS DISCOVERED FORTY FEET DOWN

Peking Unbelievably Old City, Recent Excavations Reveal.

PEKIN, By Mail.—That Pekin is almost unbelievably ancient as a city, even though it has not always been China's capital, is evidenced by discoveries made here several years ago when excavations were being made for the $7,000,000 hospital and medical college buildings put up here by the Rockefeller Foundation. To a depth of 40 feet the remains of two distinct cities were found under the site of the present hospital, and deep wells dug indicate that there are the remains of other buried cities even below this level.

Pekin in winter shows how this gradual process was carried on. The "Hutungs" or narrow Chinese streets vary from four to 20 feet in width, and even now they are rising perceptibly above the levels of the areas between. The people dump ashes and all kinds of refuse into the streets, and these substances are ground into the soil.

Enormous Stone Lions.

At many points one can see through the gates in the walls which surround all Chinese houses, and the court yards are three, four and even five feet below street level in most cases, though some of them have been filled in. This filling in is done because during the heavy summer rains the water from the streets runs into the yards and has no drainage. Along the Hutungs stand enormous stone lions—waist-high to a man, and many of these are already buried shoulder high—objects for explorers to dig up centuries from now.

A similar process of entombment and the building of successive cities in the ruins of the old has been observed in the excavations of many ancient cities.

OBITUARY.

Miss B. G. BOLIN

The funeral of the late Miss Bridget Gertrude Bolin, whose death occurred in Rochester, New York, on Sunday night, took place this morning from the residence of her sister, Mrs. P. Heffernan, 377 Reid Stret, to St. Peter's Cathedral, where funeral mass was solemnized at nine o'clock by Rev. K. Corkery. A nephew of the deceased, John Carroll, Junior, served the mass. Rev. J. Finn officiated at the cemetery.

Pall-bearers were Messrs. F. Fairen, E. Conroy, L. D. Letellier, Wm. Rudkins, Thomas McAuley and Angus MacPherson.

Financial News and Views

Latest Comment on Grain and Industrial Markets | Closing Quotations on the Principal Active Stocks

Quotations Over Stobie, Forlong and Co. Wire.

NEW YORK STOCKS.

	High	Low
Atchison Rl.	166⅛	161⅛
Amer. Can.	47⅞	45⅝
Smelters	142⅜	140⅛
Baldwin	152¾	151¼
Balt. and Ohio	111⅜	109½
Cast-Iron Pipe	211½	210
Ches. and Ohio	158	155¼
Chandler	10¼	..
Chrysler	41	40½
Dodge Bros. A	25⅛	..
Dupont De Nemours	173¾	173
Famous Players	110¼	..
Fleischmann	46¼	..
General Motors	154⅛	152⅞
Hudson Motors	55⅝	55¼
Int. Harvester	141⅛	141
Inter. Nickel	41⅜	..
U. S. Ind. Alcohol	81¼	..
Coca-Cola	170	169½
Mack Truck	95¼	94¼
Marland Oil	57¼	57⅛
U. S. Rubber	61	60
White Motors	56¼	..
U. S. Steel	156⅛	155⅞
Yellow Cab	29	27⅞

MINING STOCKS.

Gold.

	Asked	Bid
Argonaut Gold	43	41
Baldwin	3	..
Barry Hollinger	86	84
Chaput Hughes	6¼	5¾
Con. West Dome	19	17
Dome	930	910
Goldale	27	26
Gold Hill	44	..
Hollinger	2250	2180
Kirkland Hunt	27	26
Kirkland Lake	94	93
Lake Shore	1850	1830
McIntyre	2600	2570
Night Hawk	5	..
Porc. Crown	10¼	9
Premier	192	190
Carona	24	23
Aconda	32	29
Grover Daly	24	22
Duprat	24	23
Macassa	32¼	..
Teck Hughes	645	625
Tough Oakes B	61	60
Vickers	131	..
Vipond Cons.	160	164
W. Hargraves	295	975

Silver.

Beaver	68	67
Capitol	33	32
Castle	125	120
Everett	5¼	4½
Keeley	166	161
McKinley-Dar.	13	..
Mining Corp.	345	340
Nipissing	1025	985

Unlisted.

Amulet	180	164
Area	72	57
Coniarum	67	64
Laval-Quebec	38½	26
Noranda	2220	2160

CHICAGO WHEAT.

	High	Low	Close
May	142⅞	141¼	142¼
July	133¾	132¾	133⅝
Sept.	130⅝	129½	130½

CHICAGO RYE.

May	109¼	108⅜	109¼
Sept.	100⅛	99¾	100

CHICAGO CORN.

May	81⅜	80¼	81⅛
Sept.	86¾	85¼	86⅜

CHICAGO OATS.

May	..	..	47¼
Sept.	..	..	46⅜

WINNIPEG WHEAT.

May	139⅞	138¼	139¼
July	138	137	137⅝
Oct.	127⅞	127¼	127¼

WINNIPEG OATS.

May	58⅝	58⅛	58⅝

Hollinger Stocks Go Down On Generally Firm Market

TORONTO, Feb. 2 (Canadian Press)—Hollinger lost sixty cents of its recent advance when it dropped back to 21.80 on the Standard Mining Exchange this morning. Barry Hollinger was another weak spot conspicuous in the generally firm list, losing 1 1-4 at 83 3-4. Teck Hughes was one of the firmer issues, gaining 1-8 at 6.43 and Amulet sold up seven cents at 174. Area moved up alongside Amulet, selling to 63, 3 1-2 higher. Consolidated West Dome sold up 1 5-8 at 18 7-8 and Laval Quebec firmed 1-4 at 37.

Supply For Export Low Wheat Prices Advance

CHICAGO, Feb. 2.—(Canadian Press.)— With estimates current that the United States can hereafter export less than 2,000,000 bushels of wheat this season, wheat developed early firmness to-day. On the other hand, vessel chartering from Argentina and Australia was reported very active.

Starting unchanged to 1-4 cent higher, wheat sagged a little and then scored an advance all around. Corn, oats and provisions were easy, corn opening unchanged to 1-8 cent off and subsequently averaging lower.

Opening prices were: Wheat, May, 141 5-8, July 132 7-8. Corn, May, 80 1-2, July 83 3-4. Oats, May 47 3-8, July 47 3-8.

Seagram Leads Advance In Toronto Stock Market

TORONTO, Feb. 2 (Canadian Press).—Seagram reached another record high on the Toronto Stock Exchange this morning at 22, and it closed at that mark at noon for a gain of 3-4 of a point. Hiram Walker was another leader in the general moderate upturn, gaining 1¼ at 96¼. Gooderham and Worts held firm at 48, but Industrial Alcohol eased a quarter at 24⅛. Shredded Wheat, Canadian Pacific Railway, and Barcelona were all firm spots in the regular list. Wheat and Canadian Pacific each gained 1⅛ points at 56⅛ and 172½, while Barcelona was a half point higher at 40 in active trading. Nipissing, with an advance of 35 cents at 10.25, featured the busy mining section.

Activity In Rail Shares Marks Upward Move

NEW YORK, Feb. 2.—(Canadian Press.) — Widespread activity in the railroad shares, embracing both the second grade and seasoned dividend paying issue, featured the resumption of the upward movement in to-day's stock market. While the source of the buying in the rail shares was hard to trace, it was believed to represent not only purchases for investment and speculative accounts, but also acquisitions in connection with possible mergers.

Industrials did not advance to the same extent as rails, but pool activity was apparent in a number of issues. Consolidated Cigar was bid up three points on reports of expanding earnings. Pullman moved up 2 3-4 and several others advanced a point or two.

Canadian Pacific assumed the leadership of the railroad group by soaring over seven points. Norfolk and Western, Pere Marquette and Wheeling and Lake Erie common each extended their gains to four points or more. Several others, such as Delaware and Hudson, Union Pacific, Chesapeake and Ohio, and New York Central, moved up three points or more.

MORE PERMITS THAN LAST YEAR

Buildings Authorized During January To Cost Over Sixteen Thousand.

ONE FOR SMITHY.

Building in Peterborough got off to a good start, judging by the amount of permits issued for January. Last month seven permits were issued by the City Engineer, entailing an estimated amount for construction of $16,835. In January, 1926, there were three permits issued and the amount was $12,500.

Some of the principal permits issued in January were: Rebuilding the Canadian Canoe Company plant, the contract for which has been let to T. Ephgrave at an estimated cost of $14,500; repairing the Albion sweets, $1,000; and putting fixtures into the restaurant at 182½ Charlotte Street, estimated at $400.

The day of the blacksmith shop was thought to be past, but last month a permit was issued to build one at 245 McDonnel Street.

LEGISLATURE URGES START ON RAILWAY

Saskatchewan House Passes Resolution For Construction of H. B. Line.

REGINA, Feb. 2. Canadian Press.—"That in the opinion of this assembly the construction of the Hudson's Bay Railway should be carried on without interruption, so that the line may be completed to Nelson, and work be commenced on the Port terminal during 1927," was a resolution passed by the Saskatchewan Legislature unanimously.

LATE WANT ADS.

WANTED—A RESPECTABLE GIRL to mind children evenings; please phone 1379J. 3d-30-1813F

COLLEGIATE PRINCIPAL TELLS ABOUT INSTITUTE HANDICAPS

H. R. H. Kenner Reports "Unsatisfactory State of Affairs" To Board.

COMFORTS NEEDED.

The following report from H. R. H. Kenner, B.A., Principal of the Collegiate Institute, was read to the Board of Education last night. No action was taken.

"I deem it my duty to direct your attention to the unsatisfactory state of affairs which has for some time existed and still exists at the Collegiate Institute. This I shall do as briefly as possible, merely mentioning the many handicaps under which we are trying to do our work without elaborating each one.

We have an attendance of approximately six hundred pupils: Four hundred of these are in the main building, and two hundred, consisting of those taking Commercial work, are housed in the South Central School building which was discarded for Public School purposes at the time when the Prince of Wales School was erected.

Let me enumerate some of the handicaps the Commercial pupils, who are one-third of our number, are working under:

1. They have no Assembly Hall in which the pupils can assemble as a unit.
2. They have no Library.
3. They have no facilities for Physical Culture.
4. They have no playground worthy of the name.
5. They have no facilities for Manual Training or Household Science.

In fact they have nothing but the dull monotonous grind of the classroom. They are too far away to take any part in the school activities of the main school, and the building in which they are at present accommodated is totally unfitted for any corporate life of their own, and to make matters worse, they are in a building poorly heated, badly ventilated, poorly lighted—a building expensive to run, and more expensive to keep in repair.

With reference to the main building there are several serious defects. We enjoy the unenviable reputation of being the only Collegiate Institute in the Province having no gymnasium. It is true that from November to April the boys of the Upper and Middle Schools have two half-hours a week in the Y.M.C.A. gymnasium and the boys in the Lower School three half-hours a week. During September and October, April, May and June, when outdoor sports are indulged in, we have no gymnasium facilities at all. This I consider a serious handicap.

In the second place we have no equipment for Manual Training and Household Science. Six of our classes, it is true, are given the use of the equipment belonging to the Public School, but they have to leave their own building and go to the old Collegiate Institute building for this work. If we had proper accommodation the six classes in the Commercial school would be taking this work, and some other classes in the main building.

In the third place owing to lack of accommodation, we have been forced to refuse admission to pupils living in the County, except to a limited few. Non-resident pupils as a class are very beneficial to the schools who admit them, as for the most part they come to school prepared to work. At the present time we have forty-one non-resident pupils. They each pay fifty dollars a year for their tuition. The average cost per pupil in Peterborough last year was in the neighborhood of one hundred and twenty dollars. If accommodation for all county pupils were available the county council would be obliged to pay at least 80 per cent. of the average cost per pupil for each one of these.

In the next place we have no provision for Vocational Training in Peterborough. The following places in the Province have made provision for this kind of training: Chatham, Fort William, Galt, Guelph, Haileybury, Hamilton, Kitchener-Waterloo, Niagara Falls, Ottawa, Owen Sound, Port Arthur, Renfrew, St. Catharines, Sault Ste. Marie, Sarnia, Sudbury, Windsor-Walkerville and Weston. Surely it is time that we did something along this line. Educators in the past have made the great mistake in thinking that what is good for one is good for all in the way of education. They have, therefore, insisted upon the same course of study for all children. But some pupils are unable to generalize, to handle abstract ideas, or to use general principles, and it is useless to try to teach such pupils subjects that involve these acts. We have tried to do so, and that is why we have turned out of our schools so many boys and girls who could not compete in the struggle for existence nor manage their own affairs with ordinary prudence. When they left school they were not only not prepared to do anything by which they could earn a living, but they were discouraged and disheartened, and oftentimes disgruntled and anti-social. We should have trained these children to work and make things with their hands, rather than tried to train them to read and talk about things. Teach them the things they can learn, and we will send them out of school trained, and even skilled, in the doing of things that will enable them to compete in the struggle for existence. If this be true, there should be in our Secondary schools some provision made for Industrial or Vocational Training.

I might say in conclusion that if accommodation were made for Vocational Classes it would be a great boon for the Night Classes, which are doing their work at present in very unsuitable quarters.

SLAYER OF WIFE WOUNDED TWICE

Had Shot Himself Before Leaving Hall, Witnesses Say.

FUNERAL OF WOMAN.

TIMMINS, Ont., Feb. 2. — A post-mortem examination of the body of Nick Kulynch, the Ukrainian who murdered his wife and later shot himself when surrounded by police, disclosed two bullets, one lodged in the right temple and the other on the left side. The existence of two bullets puzzled the police until it was learned from eye witnesses that the murderer had fired several shots in the dance hall and had himself dropped to the floor before leaving the premises. It is now apparent that Kulynch turned the weapon on himself immediately after shooting his wife, but the bullet was deflected by a bone and failed to pass through the brain. One eye witness recalled seeing the man wipe some blood from his face before reloading his gun. A close examination of the head showed two small punctures side by side.

Funeral services over the body of Mary Kulynch were held yesterday at the South Porcupine Roman Catholic church, but, due to the heavy snowfall, interment was postponed until to-day. The body of the murderer will be buried without any service on Thursday.

SEARCH FOR CURE TO BE CONTINUED

Three Nations Pay For Continuing Sleeping Sickness Study.

GENEVA, Feb. 2 (United News).—The search for a means of prevention and cure for sleeping sickness, now being carried on by a League of Nations Commission in Africa, will be continued for the next six months, upon the request of England, Sudan, and Portugal. All three countries have notified the League of their willingness to contribute $3,750 for continuance of the work.

IN MEMORIAM.

PARSONS. — In loving memory of Elizabeth Parsons, who died Feb. 2nd, 1923. Gone but not forgotten.

The fairest flowers are the first to fall,
The sweetest first to fade;
The fondest, dearest, best of all
Within the grave was laid.
Her weary days of pain are o'er,
Her lonely nights are past,
Into the Saviour's loving arms
She found sweet rest at last.

Sadly missed by Mother and Brothers: Arthur, John, Edwin and Frederick.

W. GORDON HALL
Electrical Contractor
Wiring and Repair Work
PHONE 1403W

RAZORS SHARPENED
Expert Work Done in Sharpening Shears, Knives, etc.
WM. TAYLOR
221 Hunter St. W. - Phone 109J
m.w.f.

Auto Parts
Supplied
For all makes of cars, and put in place in that correct way which ensures satisfaction. Service prompt; prices reasonable.
MANNING GARAGE
254 BROCK ST. 'PHONE 2390

FOR SALE
ANTHRACITE COAL
Egg, Stove, Nut and Pea Sizes
COKE
Stove, Nut and Pea Sizes
POCAHONTAS COAL
Egg and Stove Sizes
STEAM COAL
Red Jacket
Egg and Lump Sizes
Also Mixed Hard Slabs
'PHONE 96
McCarthy & Johnston

ATTENTION CURLING CLUBS
Having installed a machine for recutting and polishing worn curling stones we can make old stones as good as new, running circle, made to please expert players. Stones furnished without extra delay.
A percentage will be allowed to Clubs for a lot of 6 or more pairs.
COUGHLIN'S MONUMENTAL WORKS
216 Hunter Street, Peterborough.

OUR food is irresistible and our service swift and attractive. We do everything possible to make you enjoy yourself. If you have not yet been here, just think what you are missing!
Spend a Happy Hour
HOOPER'S
Tea Room
414 GEORGE ST.

Your Coal and Coke
Just as convenient as your telephone—
Phone 111
and order the best Coal and Coke to be had; also Hard and Soft Wood.
All at current prices.
J. E. A. FITZGERALD
253 HUNTER ST.
26d-44-1682

Phone Johnny-on-the-Spot for Coal—703-2659J

EXPERIENCE has taught us all that it is the wise thing to do business with reliable people and dependable firms. You know when you order coal of us you're going to get service and a money's worth.
HODGSON BROS.
Dalhousie and Bethune

THE JEAN RIDDICK YARN SHOP
shows an unusually large stock of Yarns, Hosiery, Underwear, etc. Come and see us and save money.
WE SELL FOR LESS!
412 George Street.

—TAXI 25c—
WM. WORBOY
Phone 1293F
Cars for any occasion.

IT PAYS TO ADVERTISE.

THE SUCCESS
of any business depends upon the degree of enthusiasm and energy that is used in conducting that business. If the members of a business organization are in good health they will be keenly alert in mind and body and be capable of rendering that courteous, wholehearted service which makes for business success. CHIROPRACTIC SPINAL ADJUSTMENTS do splendid work in helping to tone up the body and promote that energetic, efficient attitude which gives individuality to successful business people.
WE WILL GLADLY EXPLAIN CHIROPRACTIC TO YOU
M. C. GOODWIN, Chiropractor
PALMER GRADUATE - - LADY ATTENDANT
108 Barrie Building - Peterborough - Phone 431
Office Hours: 10 to 12 a.m., 2 to 4 and 7 to 8 p.m.
Office closed Tuesday Evening; also Thursday Afternoon and Evening

HOME EDITION

The Evening Examiner

PROBABILITIES
Southwest winds, cloudy and mild, with some light local snow or rain. Friday, Northerly winds, with somewhat lower temperature.

IF IT WILL HELP PETERBOROUGH, THE EXAMINER IS FOR IT

VOL. LIX., No. 28 PETERBOROUGH, THURSDAY, FEBRUARY 3, 1927 PRICE THREE CENTS

Advertising of City's Advantages Discussed by Committee

SUSPENDED SENTENCE GIVEN T. L. DIAMOND, FOUND GUILTY ON MANSLAUGHTER CHARGE

Jury Verdict of Guilty Contains Recommendation Mercy.

HEALTH CONSIDERED.

Defendant Had Speed Bug, Says Justice Logie in Passing Sentence.

Thomas Leslie Diamond of Campbellford was found guilty on a charge of manslaughter after the jury deliberating on the case for one hour and fifty minutes. He was permitted to go on suspended sentence by the Honorable Mr. Justice Logie, who said that he was influenced in his decision by the obvious ill health of the accused.

The accused, who appeared to be a broken man, sat through the entire hearing which lasted all day as if in a trance. As the jury filed in after being out from 4.35 until 6.25 he raised his eyes and kept them fixed on the foreman awaiting the fatal decision.

When Vincent Eastwood, Jr., the foreman of the Jury in reply to the query, "Have you come to a verdict?" replied: "We have", a tense feeling was evident in the Court. "We find the accused guilty," stated Mr. Eastwood, "with recommendation for mercy."

The accused collapsed completely on hearing the verdict, slumping down in the corner of the prisoner's box and breaking into tears. His wife who was in the Court room fainted and had to be revived by water and smelling salts.

When His Lordship, after deciding that he would permit the accused to go on suspended sentence, had told him he was discharged the accused's daughter came forward to the railing in the court and clasped her father by the hand and kissed him. Mr. Diamond went over to his wife, who by this time had recovered sufficiently to walk, the both of them leaving the court arm in arm.

In the final summing up His Lordship paid a decided tribute to the Jury, declaring: "It renews one's confidence in the Juries of Ontario when you find them bringing in a verdict on the evidence regardless of the consequences."

Address to Jury.

C. A. Payne, the counsel for the accused, addressing the jury, declared: "This case has now reached the stage when the rest lies with you to determine the innocence or the guilt of the accused. The charge is one of the most serious offences, that of manslaughter. The accused is charged with causing the death of Mrs. Stillman.

"In charges of this kind the Crown must prove the accused guilty of gross negligence. On a charge such as this the only ver-

(Turn to Page 2, Please)

Increase Will Apply To Power For Peterborough

S. B. Iler, Hydro-Electric engineer, told The Examiner at Oshawa last night that the increased power rates would apply to Peterborough. The new rates are charged directly to Oshawa power consumers by the Hydro because, unlike Peterborough, Oshawa does not own its distribution system. Mr. Iler stated that in the price to Peterborough's Utilities Commission the general increase throughout the sytem would be included.

LUMBER PLANT BADLY DAMAGED BY GREAT FIRE

Loss of $100,000 Sustained By Hamilton Firm Last Night.

DRINKERS BLAMED.

Officials Say Men Gather in Yards To Drink Canned Heat.

HAMILTON, Ont., Feb. 3.—Fire did $100,000 damage last night to the Aitchison Lumber Company's plant on Main Street, between Park and Bay Streets, and while the flames were still shooting into the sky at midnight, the blaze was under control. For a time it appeared as if the whole block must go. Residents of apartment houses were warned to prepare to get out, and many of them left, scantily attired, with a few household effects, but they were able to return safely. The conflagration was the most spectacular in many years and the reflection attracted thousands.

Officials of the company last night had not had a chance to enter into the ruins of the planing mill, storeroom or other buildings, but they stated that the machinery they contained would be ruined by water, even if they had escaped the flames. There were many costly pieces of apparatus contained there. The company's representatives estimated their damage at $100,000.

The Bottling Works of Best and Bennett at the rear of the Aitchison structures were also badly gutted with a loss of several thousand dol-

(Turn to Page 2, Please)

Peer Marries Stage Star In Spite Of Family Protest

LONDON, Feb. 3 (Canadian Press).—Despite denials from his noble family that he would marry Sylvia Hawkes, young Lord Ashley led the attractive theatrical star to the altar in St. Paul's Church, Knightsbridge, today.

Lord Ashley is twenty years old and is heir to an earldom. His bride recently appeared in "The Whole Town's Talking" and "Midnight Follies."

KIDD BRINGS UP POWER QUESTION

Speaks of Needs of Eastern Ontario—Poisson Seconds Reply To Speech.

IN LEGISLATURE.

TORONTO, Feb. 3.— (Canadian Press.)—In moving the address in reply to the Speech from the Throne at the Legislature this afternoon, Major T. A. Kidd (Conservative) Kingston, called attention to the requirements of Eastern Ontario in the matter of Hydro-Electric power. The St. Lawrence river and Upper Ottawa river provided natural resources, he said, which could supply the demand and he urged their development as soon as possible.

In seconding the address, Dr. Paul Poisson, Conservative, North Essex, spoke of himself as a French-Canadian. He said he voiced the appreciation of French-Canadians for Premier Ferguson's efforts for the rights of the minorities. Speaking of the North America Act, Dr. Poisson said: "Let no petty jealousies mar your purposes." In regard to the Government control measure the member for North Essex said no doubt the legislation to be brought down "will provide sufficient liberty to the citizens to stimulate moral responsibility as to the use of liquor."

PHILLIPS MINISTER.

WASHINGTON, D.C., Feb. 3 (Canadian Press)—William Phillips, now ambassador to Belgium and former under secretary of state, has been selected to be the first United States Minister to Canada.

TO-DAY'S EXAMINER

Local.

Highway to be partly paved this year. Page 1.....

Diamond gets suspended sentence. Page 1.

Hydro engineer says rate increase affects Peterboro. Page 1.

Vegetable growers hold banquet. Page 1.

Canada.

Power question before legislature. Page 1.

Omemee Tannery noted for patent leather. Page 1.

Sarnia man shot by burglar. Page 1

Oshawa protests power increase. Page 1.

Britain.

Britain makes effort to break Cantonese deadlock. Page 2.

Queen Victoria's name kept out of libel suit. Page 2.

Verdict given for Gladstone in libel suit. Page 1.

Foreign.

Four bandits hanged at Moscow. Page 16.

Man kills wife in quarrel over card game. Page 7.

Editorial, Page 4.

Now is the time.

The Speech from the Throne.

Improving the uality.

An Unsatisfactory State of Affairs.

The Smart Alecks. By Dr. Frank Crane.

Sport.

Petes lose in exhibition at Lindsay. Page 14.

Webber's rink wins at Oshawa. Page 15.

Marmora defeats Madoc. Page 14.

Battle over spoils at Catalina. Page 14.

Bowling and curling. Pages 6 and 15.

Armature teams clash page 6.

Sarnia wins tankard final. Page 6.

Waxers beaten. Page 15.

Juniors to help North Toronto. Page 6.

Financial, Page 7.

Mining stocks firm.

Wheeling makes new high record.

Women's Interests, Page 10.

Fashions, Social News, Horoscope.

Features.

Radio; Health Advice, page 4.

Uncle Wiggily, short story, page 11

Want Ads, Page 12.

The Market Place of the Community.

TO-MORROW.

Sun rises 7.33; sets 17.32.

Moon rises 9.18; sets 20.54.

OMEMEE TANNERY EMPLOYS 85 IN MAKING PATENT LEATHER FOR HOME AND EXPORT TRADE

Thriving Business Built Up By Edwards and Edwards Co., Ltd.

HIGH GRADE ONLY.

Factory Organized By Peterborough Tanner, Whose Grandson Carries On.

The little village of Omemee may well be proud of its tannery, for it is one of the oldest operating tanneries in this part of Ontario. Seventy-five years ago the grandfather of Harry Lamb came to Omemee and there started a tannery. Up to a few years ago the tannery had always been operated by a member of the Lamb family passing through three generations, but Harry Lamb, at present an employee of the tannery, sold out to Edwards and Edwards Company, Ltd., of Cobourg.

The late Mr. Lamb learned his trade in Peterborough Tannery, which was then situated at the corner of Aylmer and Hunter Streets in the premises now occupied by Thomas Brightman. At the time Mr. Lamb moved to Omemee every little village and town in this district had its tannery. There was one in Millbrook, one in Hastings, one in Cobourg, one in Port Hope, one in Peterborough, and many other small tanneries scattered throughout the district. At that time all harness and shoes were made by hand and every person needed leather for some purpose or other.

Since then many of the smaller tanneries have disappeared, but during that space of seventy-five years the Omemee tannery has kept operating. It has made in that time various kinds of leather from the heavy harness leather to the patent leather, which is its specialty to-day. In manufacture these various leathers have all required different processes, and so the building has changed many times, each time being built on a larger scale, till to-day the firm has a fine modern three-storey building measuring 220 feet by 64 feet, and two smaller buildings 150 feet by 50 feet, one a storey and a half high and the other two storeys.

Edwards and Edwards, Ltd., have two factories, one at Cobourg, where they tan sheep skins; and the other at Omemee, where patent leather and bag and case leather are made. When this firm took over the Omemee tannery some seven years ago, it rebuilt the factory so that they would be able to make patent leather.

The factory is fully equipped with modern machinery, run by electricity. When running full strength, which is the rule, 85 men are employed. This makes the factory a wonderful adjunct to the little village between Peterborough and Lindsay.

They Praise Hydro.

It is Hydro that has made it possible to have a tannery in Omemee, and the citizens of this village all with one accord praise the wondrous works and achievements of the "Knight of Hydro." Omemee without this factory would not have the name it has to-day as being one of the most industrious villages in this part of the province. The pay-roll of the 85 men means a great deal to Omemee, and, according to statistics, these employees should represent a population of more than 200 women and children. Most of the men are married and have families.

Practically all the hides used in the tannery come from the Canadian farmer and on the day Omemee was visited by The Examiner two teams were busily engaged in hauling hides from freight cars to the tannery.

A big export trade is being built up principally with England and the United States, for in these countries there is a big demand today for patent leather. But Canada also requires a large amount, and so much of the leather that is made is sold in Canada and goes into the making of Canadian boots, shoes and club bags.

Making the Leather.

The tanning process of making patent leather requires about two weeks time. In this period a cow hide in the raw state is changed into a fine piece of leather, dyed to whatever color is desired by the shoe manufacturer. The processing of other leathers requires in some cases as long as six months before the leather is ready for the market.

Where does the tan bark come from? Around Omemee there are

(Turn to Page 2, Please)

Tramps who beg lodging at a North Side police station in Chicago bank their money at a nearby store to prevent its being stolen by fellow lodgers.

Lawyer Teaches Wife Now Work As Partners

MILWAUKEE, Feb. 3. Canadian Press.—"Dolan and Dolan" is the new sign on the door of an attorneys' office here. Husband and wife are partners. Mrs. Dolan is one of two Milwaukee women recently admitted to the practice of law. She did not attend a law school—her tutor being her husband.

VERDICT GIVEN FOR GLADSTONE IN LIBEL SUIT

Closing Testimony For Defense Given This Morning.

O'CONNOR WITNESS.

Says Milner Meant Mrs. Gladstone When He Spoke of Seraglio.

LONDON, Feb. 3 (Canadian Press). — A verdict for Viscount Gladstone was returned in the libel suit against him today. Viscount Gladstone, 72-year-son of the great Prime Minister, was sued for libel by Captain Wright, author and clubman, for terming him a "liar, coward, and foul fellow," in a letter to the Bath Club following the publication of the book in which Captain Wright accused the elder Gladstone of voicing high principles in public and striving "in private to pursue and possess every sort of woman."

Justice Sir Horace Avery said the question he proposed leaving to the jury were: First, whether the alleged libel was, in substance, true; and second, whether the defendant, Viscount Gladstone, was actuated by malice in writing what he did about Captain Wright.

The closing testimony for the defence was marked by the appearance of "Tay Pay O'Connor, Lady Gwendoline Cecil, Charlie Thompson, and other character witnesses for the older Gladstone.

Thompson said that a year ago Captain Wright asked him to write a letter to the Bath Club narrating the story which Thompson had told to the captain. This was about a woman friend who had told him that an old gentleman—suggested to have been Mr. Gladstone—had attempted to get into conversation with her on the street. Thompson said he told the captain he would not write the letter.

"Tay Pay" O'Connor, veteran Irish Nationalist, took the stand to defend the character of his old friend.

Mr. O'Connor, known as "the Father of the House of Commons" because of his long service there, testified that the late Lord Milner had Mrs. Gladstone's extraordinary solicitude for her husband in mind when he laughingly referred to the Prime Minister's "seraglio." The reference occurs in Mr. O'Connor's obituary of Lord Milner.

"Tay Pay" supported his statement by giving a touching picture of how Mrs. Gladstone was always in the gallery of the Commons when her husband made an important speech and how afterward she would be in the lobby waiting to bundle him up and take him home.

Regarding the allegation that Mr. Gladstone connived in an illicit relationship between Charles Parnell, Irish Liberal leader, and Mrs. O'Shea, Mr. O'Connor declared he certainly believed the Prime Minister had no knowledge of the relationship, nor had many other people.

Fear Makes Man Blind After Drinking Moonshine

NEWARK, N.J., Feb. 3 (United News).—Howard Breener had read so much about wood alcohol that when he tossed off a little dram of bootleg liquor things seemed to become dark. Breener gulped down another one and was led to an ambulance which carted him to the city hospital.

"He really is blind," said physicians who examined him, "but he is blind from fear, not liquor. It's actual, but temporary.

Two men and a young girl were arrested for obtaining the liquor for Breener.

PAVING HIGHWAY OUT TO KENDRY

Provincial Department To Do Considerable Work in This District.

TENDERS CALLED.

Paving operations on a considerable scale will be undertaken by the Department of Public Highways during the coming summer on the Port Hope Highway and other roads in this residency, The Examiner learned today.

From Peterborough to Kendry, on the Port Hope highway, a distance of 7.2 miles, will be paved with a mixed macadam asphalt surface, a new type of paving in road construction. From Bewdley south to Davidson's Corners, on the same highway, a distance of 5 1-4 miles will be paved with cement.

Four miles of concrete will be laid on the Whitby road from Brooklin to the north boundary of Whitby Township.

Five and a half miles of concrete will be laid on the road from Oakwood to Lindsay, a distance of 5 1-2 miles.

The Examiner's informant said that the tenders would be advertised to-day and would call for all road to be the standard width of 20 feet, also that the work would commence about June 1 and would probably be finished during next summer.

It is rumored that the Chemong Road will be resurfaced for a distance of six miles from the city, but this could not be verified.

DISORDER IN REICHSTAG.

Nationalist Leader Attacks Policy Announced By New Cabinet.

BERLIN, Feb. 3 (Canadian Press).—The Reichstag was thrown into wild disorder today, when Count Westarp, the Nationalist leader, attacked the declaration of policy of Chancellor Marx's new Bourgeois coalition ministry, in which the Nationalists are well represented.

Buys Ebony Elephants For Fellow Kiwanians

SINGAPORE, Feb. 3 (by Cable).—Albert Platt, a traveller on the round-the-world cruise of the Canadian Pacific flagship, Empress of Scotland, bought 84 ebony elephants when the ship reached Ceylon, which he will present to fellow members of the Kiwanis Club at Denver, when he returns to that city.

Another passenger on the cruise Gustav Fauser, went hunting by flashlight in the jungles of Ceylon accompanied by only one Singalese guide. He had some fine sport, shooting one leopard and two wild cats. The skins, when cured, will be sent to New York.

LITTLE ROCK, Feb. 3 (Canadian Press).—Nine hundred families, or probably 2,500 persons, are homeless in the White River Valley flooded area, according to an estimate today.

BETTER LIGHTING IN CENTRE OF CITY WILL BE PROVIDED; COUNCIL COMMITTEES MEET

All Iron Standards on Main Streets To Be Fitted With Lights.

GARBAGE RATE SET.

Will Cost 6 Mills, Same as Last Year—New Industries To Be Sought.

Three committees of the City Council got under way with their 1927 work at meetings held last night. They were the Fire, Water, and Light Committee, the Property Committee, and the Manufacturers' Committee.

Alderman R. S. Cotton presided over the deliberations of the first-named body, and Harry Beatty, of the Utilities Commission staff, was on hand with a map showing all the street lights in the city to explain recommendations of the Commission for changes. It is suggested by the Commission that the lights should be replaced as first intended on every one of the iron standards on George and Charlotte Streets. The proposal is, however, to use incandescent lights, as already installed on one side of George Street, instead of magnetites, and there would be, altogether, forty more lights than there are now. Due to the lower cost of the incandescent lights to be used, the cost would be increased only $933 over last year's cost of $3,582.00, although there would be twice as much light in the main section of the city.

Ald. McIntyre asked if this was to be an annual cost, and if the aldermen knew where these changes would lead to in the end. It was pointed out by the chairman and the Mayor that changes in the other sections of the city would give more light for less money, due to the fact that the lights would not burn all day, as they do now. The west end section now being changed was quoted as one which would cost $31 less a year. It was decided that in view of the value of increased lighting on George and Charlotte Streets for advertising and protective purposes, that the change be authorized.

A company which stated modestly that it made the "finest fire-fighting equipment on the North American continent," wrote asking consideration when any purchases might be made for the department.

A change was made, at the chairman's request, in the lighting scheme for Park Street in front of the C.G.E. plant, and a smaller number of larger lights will be used.

Property Committee.

The rate for the disposal of garbage, to be levied on the property in the collection area, will again be 6-10 mills, at which figure it has

(Turn to Page 2, Please)

Dance On Slippery Street Wins Harold Freeman $5

Community dancing seemed to strike Peterborough this afternoon. People on George Street appeared to be practicing the latest steps on the slippery road, when first one foot and then the other slipped from under them. One man started off with an open umbrella to ward off the rain, but was unable to keep his balance even with this, and retired to the safety of his store.

The dancing was in some measure led by Harold Freeman, who gave an exhibition on Simcoe Street, thereby winning a $5 wager.

PAPERS CONCUR ON NECESSITY OF COMPROMISE

Say Dispute Can Be Settled Without Resort To Force.

FOLLOW POLICY.

Gazette Warns Against Britain Being Used as Pawn By Chinese.

LONDON, Feb. 3 (United Press) —Editorial comments by leading London newspapers today on the interruption of the Hankow negotiations emphasized the delicacy of the situation but generally concurred in the belief that the dispute with China could be settled without resort to force.

"There must necessarily be a compromise to save our faces" The Daily Chronicle said. "Little seems to have been done by the British and Chinese, it was pointed out, save to explain Sir Austen Chamberlain's policy and "any pressure favoring the substitution of the big stick for the existing policy must be firmly repelled."

"Chen's reasons for not continuing the negotiations were admirably lucid," in the opinion of The Daily Herald. "The Government can halt military preparations and secure peace with honor or it can continue its concentration and thereby tread a perilous path, the end of which cannot be foreseen."

The Daily News insisted that "the new issue raised cannot be ignored.

(Turn to Page 2, Please)

Funeral Of Emperor To Be Rehearsed To-morrow

TOKYO, Feb. 3 (Canadian Press).—The final rehearsal for the funeral of the late Emperor Yoshisito on February 7 and 8, which probably will be the most impressive and costly event of its kind in the history of the Orient, will be held tomorrow. The cost of the funeral will be in excess of four and a half million yen (two and a quarter million dollars).

WOMAN ADMITS BEING BIGAMIST

Mother of Four Children Recently Burned Surrenders To Police.

TWO HUSBANDS ALIVE.

TORONTO, Feb. 3 (Canadian Press)—On a charge of bigamy, Mrs. Jean Taylor, mother of four young children of Augustine Jeoffrey, who were burned to death last month, voluntarily surrendered to the police. She admitted that fifteen years ago she was married to Clifford Taylor. Both husbands were at the hearing. The four children were burned to death when fire destroyed the home while the parents were at a party.

SEVERAL SPEAKERS AT BANQUET GIVEN BY LOCAL BRANCH O.V.G.A.

Stress Need of Higher Tariff on Produce Imported from U. S.

NEED CO-OPERATION.

Over $5,000,000 Worth of Vegetables Imported During 1926.

About sixty ladies and gentlemen were present at the annual banquet held last night in the Empress Hotel under the auspices of the Peterboro Branch of the Ontario Vegetable Growers' Association.

The speakers for the evening were Walter Cook, President of the Ontario Vegetable Growers' Association, and G. Rush, organizer for the Association.

Addresses were delivered also by Frank Kitney, Bruce Johnston, R. T. Lillico, S. Oke, Aldermen Denne and Macdonald, and E. A. Peck, M. P.

The two outside speakers made the tariff the main point of their address, and both speakers outlined in a very forcible and convincing way why the Ontario Vegetable Growers should be granted an increase in the tariff of vegetables.

A few weeks ago members of the Ontario Vegetable Growers' Association, presented their case to the Tariff Commission, and now they are waiting until the Finance Minister brings down his budget to see whether the government has seen fit to put into effect the changes which the growers want.

President Cook.

Mr. Cook in his address stressed the need for a higher tariff on vegetables coming into this country as the United States at present were using Canada as a kind of dumping ground, and this thing was tending to drive men away from growing vegetables, and also to put a very inferior class of vegetables on the market, which was being bought extensively by the Canadian consumer, sometimes at a much greater cost than the Ontario article.

Mr. Cook also maintained that there would be a decrease in the price of vegetables, and there would be a much larger demand all the year around, which would overcome this decrease in price many times. Canada will always remain the natural and only dumping ground that the United States Vegetable brokers have so Mr. Cook thought it was up

(Turn to Page 8, Please)

Boy's Presence Of Mind Results In Robber's Death

DETROIT, Mich., Feb. 3.—United Press. — Bravery and presence of mind by Albert A. Corey, Junior, ten year old son of a grocer, last night, resulted in the killing of a negro who attempted to hold up his father's store. The man, believed to be Dewey Jones, aged 23, backed the father and son into the rear of the store. Spying a revolver behind a meat cleaver the junior Corey managed to grasp it, and hand it to his father. The negro turned his head for an instant, and received two bullets from Corey.

Clips Sweetheart's Nose To Stop Her From Flirting Young German Waits in Prison For Happy Re-union

Chips sweetheart..... d2bdS.... Powder 11

STETTIN, Germany, Feb. 3 (Canadian Press).—After cutting off the tip of his swetheart's nose to "cure her of the inveterate habit of flirting in public," Martin Richter, a local tradesman, went contentedly to jail and is there awaiting the young woman's recovery with fond hopes of a happy reunion.

The jealous lover showed no remorse after his deed and calmly gave himself up to the police, declaring that after long and careful reflection he had come to the conclusion that the only thing to ensure his future peace of mind would be the mutilation of his fiancee's attractive features. Now he was content, he said, and after serving time in prison hopes to marry Fraulin Zoellner, in the conviction that they will be happy together.

OSHAWA LEADS TRENT TOWNS IN PROTESTING NEW POWER RATES

Council Appoints Committee To Arrange For Conference of Municipalities.

WANT INFORMATION.

Representatives From Bowmanville and Durham-Northumberland Counties Are Present.

(Special Correspondence)

OSHAWA, Feb. 3.—The Hydro Electric Commission's increase in power rates in the Central Ontario system has drawn prompt and active protest from Oshawa. At a special meeting of the city council last night a committee was appointed to arrange with other municipalities for a meeting, probably at Cobourg, to discuss the Hydro's new charge to power consumers in this district. The committee is composed of Mayor R. D. Preston and Aldermen F. R. Johnston, E. A. Bradley and H. P. Schell.

Mayor Holgate of Bowmanville and Reeve Elliott, recently elected Warden of the counties of Northumberland and Durham, were present with other members of their Council and assured Oshawa of their earnest support.

"The first I knew of the increase in rates," said Mayor Holgate, "was a few days ago when I was asked to call at the office of the Hydro manager in Bowmanville, and he laid a letter before me. You have all got the same letter from the autocratic commission, and you know what it contains. We're right behind you in anything Oshawa starts."

The Hydro-Electric Commission

(Turn to Page 8, Please)

MAKE EFFORTS BREAK DEADLOCK WITH CANTONESE

British Government Cables Fresh Instructions Regarding Anglo-Chinese Negotiations.

ISSUE AT STANDSTILL.

General Uneasiness at Hankow Result of Dispute Over Settlement.

LONDON, Feb. 3 (Canadian Press) — After a lengthy cabinet meeting last night the British Government cabled fresh instructions to Owen O'Malley, the British charge de affairs at Hankow, in an effort to break the deadlock which developed in the Anglo-Chinese negotiations there when the Cantonese foreign minister, Eugene Chen, questioned the right of Great Britain to despatch a Shanghai defence force to the Far East.

Shorn of technicalities, it is admitted in competent official quarters that the whole Chinese situation is at a standstill over the issue of the troops now on the way. There is no likelihood that the expedition will be recalled but there is a possibility that it may be partly diverted to Singapore and Hongkong, or that an agreement may be reached with the Chinese authorities regarding the length of its stay at Shanghai.

The foreign office maintains that the negotiations between Charge O'Malley and the Cantonese foreign minister have not been broken off, explaining that Chen has merely refused to sign the draft agreement dealing with the future status of the British concessions at Hankow and Kiukiang, where the recent rioting occurred.

This refusal has given the Anglo-Cantonese discussions a new turn with respect to the general British proposals, which were first announced in a Christmas memorandum to the powers, amplified by Sir Austen Chamberlain's Birmingham speech and officially made public yesterday afternoon. These proposals deal with the whole problem of China's relations with Great Britain, including the questions of extra territoriality, customs, missionaries and other important subjects.

British officials assert that these proposals were not the subject of the Hankow discussions, and the fact that Minister Chen has refused to sign an agreement with regard to the local situations at Hankow and Kiukiang, is taken by authoritatively informed officials as an indication that he is not likely to discuss national Chinese questions seriously until the problem of the British troops is settled.

The foreign office statement on the subject was as follows:

"It appears that during the negotiations regarding the future status of the British concessions in Hankow and Kiukiang, Chen raised the question of the despatch of British troops to China.

"Consequently the negotiations have taken a new turn and the prospects of an early signing of the draft agreement providing for an amicable settlement of the Kankow and Kiukiang incidents must be postponed."

Uneasiness Prevails

HANKOW, Feb. 3. (Canadian Press) — General uneasiness prevails among the foreign community here as a result of a statement of Cantonese Foreign Minister Eugene Chen Tuesday suspending treaty negotiations with Great Britain until British forces have been withdrawn from Shanhai, to which the British have not agreed.

The apprehension of foreigners was heightened because yesterday marked t he beginning of one month's idleness during which the Chinese will celebrate the advent of their new year.

Anti-British illustrated posters falsely depicting great slaughter of unarmed and peaceable Chinese by British armed troops and British cannon during the January 3 riot, again are making their appearance. These accusative cartoons are untrue as to the facts. Not a single shot was fired that day by the British, who defended their concession district against a coolie mob of thousands. Although a number of foreigners were injured with sticks or stones, the positive assertion is made that not one Chines e was killed.

OLD MASTERS

The despot's heel is on thy shore,
Maryland!
His torch is at thy temple door,
Maryland!
Avenge the patriotic gore
That flecked the streets of Baltimore,
And bye the battle-queen of yore,
Maryland, my Maryland!

Thou wilt not cower in the dust,
Maryland!
Thy beaming sword shall never rust,
Maryland!
Remember Carroll's sacred trust,
Remember Howard's warlike thrust,
And all thy slumberers with the just,
Maryland, my Maryland!

I hear the distant thunder hum,
Maryland!
The old line's bugle, fife and drum,
Maryland!
She is not dead, nor deaf, nor dumb;
Huzza! She spurns the northern scum!
She breathes! She burns! She'll come!
She'll come!
Maryland, my Maryland!

—James R. Randall: My Maryland (selected verses).

You will find many things in the Classified Ads. of the Examiner.

Bobbed Hair Is Doomed And Again Isn't Doomed

CHICAGO, Feb. 3 (A.P.).—Bobbed hair is passing, and long hair is coming back. Bobber hair is here to stay, and long hair will never come back.

This is the information gleaned at the Illinois Cosmetician's Society's convention here Tuesday. Each point of view is based on good authority, so girls may feel equally safe whichever way they dress their hair.

"The smartest women are growing their hair long again," Mrs. Ruth J. Maurer, head of the Nation School of Cosmeticians, declared.

"Long hair belongs in a historical museum with other antiques," Eugene, permanent wave expert of London and Paris, said.

WANT EX-RECRUITS FOR CHINA SERVICE

New Men To Be Sent To U. S. Attachments Garrisoned at Tientsin.

NEW YORK, Feb. 3 (Canadian Press).—As part of "a routine allotment of vacancies to recruiting districts," headquarters of the Second Corps Area, yesterday issued a call for ex-service men or "especially promising recruits" for service in China. The new men would be sent to the United States detachments garrisoned at Tientsin.

Major Benjamin B. Bailey, staff recruiting officer, declared the special designation of the recruits was without significance or connection with the international situation.

SENATE WILL SET SALARY OF ENVOYS

United States Also Appoints Minister To Irish Free State.

WASHINGTON, Feb. 3 (Canadian Press). — Congress will in all probability soon authorize an appropriation of $10,000 as a salary for a United States Minister to Canada. The United States will also appoint a Minister to the Irish Free State.

Secretary of State Kellogg yesterday let it be known that he has been seeking appropriations for these two Ministerial posts for some months, the State Department has asked the budget bureau to make provision for such expenditures, and it is expected that they will be approved and agreed to by both Houses within a short time.

The first notice of the intention of the administration to appoint a Canadian Minister who will hold the same rank as Hon. Vincent Massey at Washington, came yesterday when the state, justice, commerce and labor bill was amended in Senate Committee to make provision for the expenses of the Ministry.

OMEMEE TANNERY

(Continued from page one.)

very few hemlock trees to be found. In making this kind of leather tan bark is not used. The tanning is done by what is known as the chrome process. This is a mmeral process, as opposed to the use of tan bark, which is a vegetable process. Only in the tanning of the leather for club bags is the vegetable process used.

The hide is taken into the tannery with the hair on, and the first thing which must be done is to remove the hair. To do this the hide is passed through several alkaline vats, and the solution of lime in these vats loosens the hair. The hide is then thrown on a beam and scraped with a blunt two-handled knife to remove the loosened hair. After unhairing, the loose flesh and fat are scraped from the inner side. The hide is then passed through a splitting machine, where the outer side of the hide is split from the inner side. From now on the two layers go through different processes, the outer layer coming out as patent leather and the inner layer as leather for the lining of club bags and for other articles which require a light leather. The hides which go into the making of this leather are called the splits.

After being split the hides are passed through several rotary drums and washed thoroughly. The brilliant smooth surface of the patent leather is due to the mode of finishing by stretching the tanned hides on wooden frames and then applying successive coats of dye and varnish. Each coat is dried and rubbed thoroughly with pumice stone. After the last coat has been put on, the hides are taken and put on a second wooden frame and hung in a very warm room to get thoroughly dried. The hides are then subjected to a kneading process which softens the leather and makes it very pliable.

The leather which is turned out by the Omemee tannery is of very excellent quality, and any shade or color desired may be obtained. The hide is measured by the square foot, and for this purpose a machine which is called the "Nightingale" is used. It measures all the hides correctly, no matter how irregular they are, and registers the amount on a dial.

A DANCE WILL BE HELD UNDER THE AUSPICES OF THE HOLY NAME SOCIETY AT LAKEFIELD HOTEL FRIDAY, FEBRUARY 4TH. GOOD FOUR-PIECE ORCHESTRA IN ATTENDANCE. CARDS AND GOOD PRIZES. 1d-29-1819

RELEASE CARGO TO THE OWNERS

Cargo of Schooner "Chris Moeler" To Be Released on Conditions.

POSTING OF BOND.

VICTORIA, B.C., Feb. 3 (Canadian Press).—The liquor cargo of the auxiliary schooner Chris Moeller which has been held here by the department of customs since Dec. 1 will be released to the owners, conditionally, it was learned yesterday. Instructions were received Tuesday by Collector of Customs Fred W. Davey from the Customs Department at Ottawa to release the liquor upon the posting of double duty bonds and payment by the owners of all expenses connected with the seizure.

The vessel had on board about 20,000 cases of liquor and duty on the shipment is estimated at $200,000 which means that bonds and expenses amounting to nearly half a million dollars must be posted with the department before the cargo is released.

The Manitoba Refineries, Ltd., are owners of the liquor.

BETTER LIGHTING

(Continued from page one.)

stood for several years. This was announced by the chairman, Ald. W. J. Hancock, at the meeting of the Property Committee. It was also decided that the use of a room in the City Hall be granted the Children's Aid Society as an office for the agent. Ald. Stocker said that it has been the wish of members of the board for some years that they might have an office and regular hours for the agent so that people could get in touch with him more easily.

The chairman brought up several matters to be included in the tentative estimates, which were not ready for consideration at last night's meeting. The drinking fountain proposed for the corner of George and Charlotte Streets was approved by the committee as a needed convenience. The chairman was authorized to interview the City Trust Commission with regard to establishing a rest room for women near the same corner, it being suggested that an entrance could be made to part of the basement of one of the stores. The necessity of such a convenience was urged by Aldermen McIntyre and Fife, who said that the stores were being used as a convenience.

Ald. Hancock's proposal to pave the market square at a cost of six or seven thousand dollars was not given a favorable reception. Suggestions were made that it be oiled often, but no action was taken in the matter.

Manufacturers' Committee.

Advertising the city's advantages was considered by the Manufacturers' Committee under the chairmanship of Alderman Roland Denne, and it was decided to arrange a supper conference between the Council, the manufacturers, and the bank managers of the city, at which ways and means of making Peterborough bigger and better would be discussed.

Two proposals for advertisements were considered. That of the London Morning Post, offering a space 5¼ by 4½ inches in a special Canadian jubilee supplement for $25 was not entertained, but it was decided to take a six by two inch space in the New York Times in a special number in March.

Ald. Greene suggested the appropriation of two or three thousand dollars to be used in advertising during the year. Other cities, he said, could get factories but Peterborough was not getting any, and it was only by spending money in placing the city before prospective builders that they could be obtained. The chairman said that it would be better to spend the money on delegations which the Mayor could authorize at any time there was a chance of getting industries.

A thousand booklets setting forth the advantages of Peterborough will be ordered. These will be practically the same as a supply obtained some years ago, which has now been exhausted.

ST. ANDREW'S Y.P.S.

Showing Loyalty To Church Subject of Interesting Paper.

CAMPBELLFORD, Feb. 3 — The Young People's meeting of St. Andrew's Church on Monday evening was opened by singing "The Lord is My Shepherd." Mr. Thomas Campbell presided over the meeting. The Scripture lesson was from Romans 12: 1-13; read in unison. Mrs. Scott presided over the remainder of the meeting. Mrs. Wynn then favored the audience with a solo, "Somebody," which was well rendered.

The topic was taken by Mrs. Stone and was entitled, "How to show loyalty to our church." The following points were mentioned and fully explained: Hospitality; Energetic workers; Loyalty through attendance; submission to discipline (we must seek modesty and privity); Loyal giving; Be interested in missions.

The collection was then taken and the meeting closed by the singing of "Wonderful Love," and repeating the Mizpah Benediction.

A Bible contest formed the recreation period. Next week's meeting will take the form of a sleigh riding party; lunch and oysters to be served afterwards.

Billion Was Offered For the Ford Plant

WASHINGTON, Feb. 3 (United Press).—An offer of $1,000,000,000 for the Ford plant was made within the last thirty days by Hornblower & Weeks, New York, John W. Prentiss, of that concern testified yesterday in the $3,000,000 Couzens tax appeal case here.

Prentiss revealed his company had sought four times since 1916 to acquire the mammoth automobile works. In 1916 Ford was offered $500,000,000. In 1924, 1925 and 1927, the offer was increased to $1,000,000,000, but each time was rejected.

SUSPENDED SENTENCE GIVEN T. L. DIAMOND

(continued from page 1)

dict you can bring in is that he is guilty or not guilty.

"Mr. Diamond is a highly respected citizen of Campbellford. He and his wife, Mr. and Mrs. Stillman, and Miss McGregor left Campbellford at 5 minutes to 12 on June 25 to attend the circus at Peterboro. They reached a place known as Duffus Hill and up to that point, as one of the witnesses said, 'Everything was going fine.'

"The accused had in his car, his own wife and people he would not intentionally do harm to. No one can regret, more than the accused, what did happen.

"The evidence of the defence is that of Mr. Diamond and his wife, who said that a normal speed of from 20 to 30 miles an hour had been maintained. The only evidence of any other occupant of the car is that of Stillman and he says they were going from 40 to 45 miles an hour and at one time were going 50 miles.

"I don't suggest", continued Mr. Payne, "that he is deliberately telling an untruth but we have the evidence of the other witnesses, one of whom was his own cousin, who said that Stillman told him that he did not attach any blame to Diamond.

"It is for you gentlemen to believe or disbelieve the statements of the witnesses. There is the evidence of several persons who say they saw the car at varying distances before the accident, but it is practically impossible that they could state the speed with any degree of accuracy.

"Mr. Diamond told you he shut off the gas, decreasing the speed of his car, and then something came over him causing him to lose control. Mrs. Diamond told you she saw his head roll over and as she jumped to grab the wheel the car lurched and she remembered nothing more.

"It is for you to believe whether Mr. Diamond and his wife are perjuring themselves in telling facts that are not true. It is for you to say whether he was guilty of culpable or wanton negligence while driving the car on that date. That practically means that you must find him guilty of wilful negligence.

"In arriving at a verdict as to whether the accused is guilty or not remember to find the accused guilty the Crown must prove in a clear way that the accused was guilty of a felony against our laws."

Mr. Shaver.

Mr. Shaver, the Crown Prosecutor, declared: "Like yourselves I too have the greatest sympathy with a respectable man charged with a serious offence. I take every satisfaction, however, despite my feeling of sympathy, that I am prepared in my small way to see that justice is done, not only to the accused, but to the public.

"This is a Crown prosecution and Stillman has nothing to do with it, except as a witness. Your duty is to decide on the facts of this particular case. The accused is entitled to every reasonable doubt, but a reasonable doubt is not a doubt that can be conjured up in your mind, but a doubt arising out of the evidence.

"The hill has been proved dangerous; there is the strongest possible evidence regarding speeding. His own evidence shows he was going 30 miles an hour. The law says 25 miles an hour and we should obey it and if we don't we are liable for the consequences. He admits he couldn't see the road just in front of him and even that he did not apply his brakes. If he did these things, would you be doing your duty, would I be doing mine if we disregarded such evidence. Mr. Stillman tells you he does not know how the accident occurred or even that there was a hill. In his evidence he says that the speed was 40 and 45 and up to 50 miles and he was in a place where he could see the speedometer.

"You have Stillman on the one side saying the speed was up to 50 miles, and you have Diamond on the other saying that the speed was 30 miles, a speed that was in excess of the legal limit.

Distributor Wanted
EXCLUSIVE AGENCY
Time and labor saving devices for commercial use. Standard equipment with the largest firms in Ontario, Quebec, the United States, Great Britain, etc. These machines sell themselves on trial. There is a market for many thousands. Special features are: immediate turnover of stock, steady and cumulative repeats on supplies.
This is a good opportunity for a young man, and the requirements are: Good references, selling and executive experience and ability to finance both stock requirements and sales organization. Wire or write qualifications including bank reference. Advertiser will be in the city at an early date for interview.
ADVERTISER
829 New Birks Bldg., Montreal
2d-29-1809

Something All-Seeing That's a Detecoscope

DAYTON, O., Feb. 3—Robert E. Fosdick, of Eaton, has just obtained a patent on his new invention, a detectoscope, that can spot shoplifters, detect "stalling" employees, and expose lazy clerks in any part of the store, the shop, or the office. The instrument is described chiefly as being a multiple periscope, of an extended type, so designed that objects in any room or any floor of a store, a factory or other building may be seen from a central point.

"We are not concerned with what Stillman said in the hospital. When a man stands close to the brink of the grave, in such circumstances he does not desire to implicate anyone. Diamond swore he never travelled over 30 miles an hour. You have the evidence of three witnesses that he was going 35 miles an hour and over. He tells you about having the spell just before the car struck. His wife says she saw him stiffen. We have no evidence of that. The doctor said he complained of loss of appetite. You heard Mrs. Coward tell her story with all the earmarks of simplicity and honesty.

His Lordship.

"I wish you to understand it is your duty to decide the case on the evidence alone" declared His Lordship. "You have nothing to do with the penalty as it introduces an improper element into your mind.

"The Crown must prove its case beyond a reasonable doubt—a doubt that would affect the mind of a reasonable man. Manslaughter is where death occurs due to an unlawful act not premeditated. It is the duty of any man who drives any vehicle to drive it carefully and also observe the rules required by the statutes.

"Recklessness is more than ordinary negligence—it does not mean with intention to do harm, because otherwise it would be murder. The fact that no person complained of the speed is not a crime—this is not a civil action, but is a charge laid by the Crown. Stillman, apparently, has some action against him but that has nothing to do with this case.

"If Diamond had a weak turn there is no question at all but that he should be acquitted. One would think that if a fainting spell was genuine a doctor would be called, but no matter how women may act, a man does not usually have them.

Jury Retires.

The Jury then retired being absent from the Court for nearly two hours. As the time wore on and no decision was reached it was thought that the jury must be deadlocked and that a new trial might be possible in the event of a disagreement. The entrance of the jury, however, put an end to these conjectures.

When the foreman announced their decision as "Guilty, with a recommendation to mercy" His Lordship declared: "Gentlemen, I agree with your verdict. I believe the prisoner was driving at a very excessive rate of speed."

"Stand up Diamond" he said to the prisoner.

The prisoner rose slowly to his feet and stood leaning with one arm across his face and the other on the front of the prisoner's box as if supporting himself.

"It is with the greatest difficulty that I sentence you because you are not in the slightest sense a criminal," declared His Lordship.

"It is the hardest thing for a Judge to know what to do in a case of this kind. I will consider everything your counsel may say in mitigation of your punishment. You may sit down", he declared.

Mr. Payne, Counsel for the accused declared: "The accused is a highly respectable man. He is in a precarious state of health as also is his wife. I would suggest that as he has already suffered a great deal justice might be met if he were given suspended sentence."

His Lordship: "Taking into consideration his ill health, his age, and the offence, although it is manslaughter, in some cases such as this suspended sentence would meet the case. Mr. Shave," he said, addressing the Crown Prosecutor, "will you agree that justice would be met by allowing him to go on suspended sentence."

In replying, Mr. Shaver declared: "I feel the responsibility of my own position. The accused has been ably defended. I'm prepared to admit that the accused is a respectable man. If your Lordship saw fit to give him a life sentence it would meet with my approval, also if you see fit to give him suspended sentence, but I could not consent without seeing the Attorney-General." "I realize that", declared His Lordship. "If that is the case and your Lordship thinks so," declared Mr. Shaver in reply, "I will raise no objection."

His Lordship: "In view of what your counsel has said I feel that in view of your obvious health that the ends of justice would be met if you were allowed to go on suspended sentence. It is not usual in manslaughter cases, but in most cases there is usually an element of drunkeness or something of that kind. In this case I think you had the speed bug. You had a good car, good roads, and from the evidence the place where the accident occurred was deceptive and even your passengers were not alarmed. I therefore take the responsibility—I had felt that one year's imprisonment in the common jail would be a proper sentence—I therefore discharge you from custody to be brought up for sentence should your future conduct not be satisfactory."

A superstition once existed in England that the path over which a body had been carried to burial was unlucky. This was founded upon a belief that the Devil always followed funerals in the hope of adding to the population of the infernal regions.

MEXICO TROUBLE REPORTED QUIET

Rebels Promised Amnesty If They Lay Down Arms By Feb. 10.

OIL TO BACKGROUND.

MEXICO CITY, Feb. 3 (Canadian Press). — For the moment the troubles of Mexico seem to have quieted. The religious and oil controversies had withdrawn into the background yesterday, while the war department announced that the rebellious movement was crushed, although some scattered bands of rebels remain in the field.

Coincidentally with this announcement, special dispatches from Guadalajara reported the killing of eleven revolutionaries and three federals in a recent engagement in the State of Jalisco.

The government has promised amnesty for all rebels who lay down their arms unconditional by February 10. Those who fail to accept the offer of leniency will be pursued relentlessly by federal troops and exterminated if possible.

The oil situation has become easier, it is thought, by reason of the denial that the Mexican government tends to adopt any confiscatory methods with respect to property held by foreigners.

OPENING STORE.

T. Anthony, of Peterborough, Will Do Business in Campbellford.

CAMPBELLFORD, Feb. 3 — Thomas Anthony of Peterborough has rented the store recently occupied by Dominion Stores, Limited, in the Kerr Block, and is making the necessary alterations in the interior to handle fresh fruits and vegetables.

He expects to be open for business in a few days.

JACK MINER COMING.

Jack Miner, the noted Canadian Naturalist, will lecture in George Street United Church Monday evening, February 21st. An address will also be given to the children in the same place at 4.15 in the afternoon.

Mr. Miner's appearance here is under the auspices of the Humane Society of Peterborough, and his coming will be looked forward to with pleasure. 1d-29-1815

PAPERS CONCUR

(Continued from page one.)

It is unlikely that the Government will recall its troops and it is equally unlikely that Chen will withdraw his dictum. There are two possibilities whereby the situation may be saved.

First, British troops should be withheld if the proposals should be signed in the meantime.

Secondly, the troops should be landed, not at Shanghai, but at the nearest convenient point providing definite assurance are given that the Cantonese will not menace Shanghai.

The Westminister Gazette said Great Britain had been caught between "huffers" and because of "the swaggering policy of both Northern and Southern Chinese Governments," it "must stir carefully lest the Chinese use her as a pawn or compose their quarrels and combine against her."

LUMBER PLANT DAMAGED

(Continued from page one.)

lars in stock and machinery. The fire was controlled after it reached this building.

Canned Heat Drinkers Blamed.

Canned heat drinkers are blamed for the blaze. Officials stated that the men gather in the yard at night and as many as 18 empty tins have been found in the morning. It is believed that they secreted themselves last night in one of the sheds, for it was in a small building to the west that the fire was discovered.

The first thought was to get the horses out, and the night watchman was successful in doing this. The motor trucks were not kept in the yards. The shed was soon enveloped in flames and then the tongues of fire started to move into the larger buildings. Before the firemen could get their hose lines into play the inflammable contents had all become ignited. The fire jumped into the large store and planing mill and once it ignited the dry lumber the fire fighters had a real task on their hands.

Machine Gun Is Used In $10,000 Robbery

CHICAGO, Feb. 3 (Canadian Press).—Blocking the only convenient exit with a machine gun, a gang of robbers ordered more than 100 bettors in a handbook establishment to lie face down on the floor while they escaped with $10,000 here Tuesday. Two of the robbers waved shotguns while their companion, armed with the automatic gun, led the escape.

BAND TO-NIGHT
Sacred Heart Rink
DON'T FORGET
Masquerade Carnival,
Thursday Next

His Optimism in 1836 Brings Millions in 1927

CHICAGO, Feb. 3 (A.P.).—Back in 1836 George W. Snow took a flyer in Chicago real estate. Being conservative, he bought only two blocks of land and paid $500 for it. On this he built a home and looking over his pretentious grounds wondered if, perhaps, he hadn't been too much of an optimist.

Today, however, his heirs looked on Mr. Snow as a man of wonderful foresight, for they sold a tiny fraction of his original $500 purchase—just 47 feet frontage—to Maurice Rothschild, men's clothier, for $1,100,000.

This was at the rate of about $23,52 a foot front. For this particular lot Mr. Snow paid about $14.28 or about 30 cents a front foot. The Rothschild store stands on the land purchased and other land adjoining.

BURGLAR SHOOTS SARNIA RESIDENT

George P. France in Critical Condition as Result of Revolver Wounds.

WAS IN CELLAR.

SARNIA, Ont., Feb. 3 (Canadian Press).—George P. France, Secretary of the Chamber of Commerce, was shot four times yesterday afternoon when he surprised a burglar in the cellar of his summer cottage, Beach Cliffe Lodge, on the lake shore. Mr. France lies in the hospital with a dangerous wound in his stomach, one in the head, and one in his right arm.

Mr. France had motored to his cottage and heard a noise in the cellar. Arming himself with a revolver he went downstairs, to be met with murderous fire at close range. Mr. France discharged the five chambers of his revolver at the fleeing man but evidently failed to hit him.

Rushing over to George French's cottage, about 300 yards away, he gave the alarm and doctors and an ambulance were dispatched to the scene about four miles on the lake road. City and County police were quickly on the scene and traced the fugitive to the lake shore in front of vacant cottages adjoining in the direction of Blackwell. The robber had been disturbed while making toast on an electric heater and had two bags full of different articles ready to take away.

Police with an armed posse are searching the country for miles in an easterly direction.

TENDERED BANQUET.

Bowmanville Citizens Honor M. J. Elliott on His Election as Warden.

BOWMANVILLE, Feb. 3. — A complimentary banquet was given Reeve M. J. Elliott of Bowmanville Monday night on his election as Warden of the United Counties of Northumberland and Durham. About 120 citizens from the town and surrounding municipalities were present, including ex-Wardens J. L. McCamus, Millbrook; Harry R. Phillips, Brighton; Fred Slade, Northumberland County; Fred W. Bowen, M.P., Durham; Col. F. N. MacNaughton, veteran counties clerk and treasurer, Cobourg; John McMillan, superintendent House of Refuge, Cobourg, and others. Mayor T. S. Holgate presided, the banquet being held under the auspices of the Bowmanville Chamber of Commerce. This is the first time in 33 years that a representative of Bowmanville at the Counties Council has successfully contested the wardenship. Warden Elliott thanked the citizens for the honor conferred on him.

ANOTHER HOLD-UP.

Two Men, One Armed, Take $30 From Toronto Grocer.

TORONTO, Feb. 3.—(Canadian Press). — While police were ransacking the city in search for the hold-up men who have perpetrated numerous thefts during the past few days, two men, one of them armed, robbed David Crompton, a grocer, of $30.

CAMPBELLFORD NEWS.

New Campbellford Merchant

Mr. Thos. Anthony has taken over the store formerly occupied by Dominion Stores, on Front street, Campbellford, and will open up on Saturday with a first class stock of fruit, vegetables and fish.

Mr. Anthony is an experienced fruit dealer, and will give the citizens of Campbellford the very best of service at all times.

2d-30-1830

HAROLD RICH
will use a Heintzman & Co. Grand at the Belmont Club Dance in the War Veterans' Hall this evening.

NAME OF QUEEN STRICTLY KEPT OUT OF TRIAL

Opinions of Victoria Barred By Judge in Goldsmith Trial.

UPHOLDS FATHER.

Viscount's Counsel Terms Captain Wright as "a Foul Fellow."

(By Clifford L. Day, United Press Staff Correspondent.)

LONDON, Feb. 3.—The name of Queen Victoria yesterday was drawn into the legal controversy over the alleged marital infidelity of William E. Gladstone, four times Her Majesty's Prime Minister, but the royal views and opinions were barred from court.

Viscount Gladstone, 73-year-old son of the great Liberal statesman, was on the witness stand yesterday in his own and his father's defence, the viscount charged with libeling Captain Peter Wright and the elder Gladstone having been charged by Wright with "pursuing and possessing every sort of woman."

The latter charge was made in Wright's book, Portraits and Criticisms. Viscount Gladstone publicly called Wright a liar, a coward and a fool because of his allegation, and challenged Wright to sue for libel, Wright did so.

Viscount Gladstone was the first witness yesterday in his own defence. When counsel asked regarding Queen Victoria's opinion of one of Gladstone's political views, the judge announced that the introduction of her majesty's name would be prohibited.

"Foul Mouth; Foul Mind."

Norman Birkett, King's Counsel, in his opening speech for the defence, asked the jury to approve without qualification the aged viscount's denunciation of Wright, including the terms liar and foul fellow. Birkett said Wright was "a foul fellow speaking with a foul mouth out of a foul mind."

Under Birkett's stern cross-examination, Wright had weakened and, during the lawyer's address to the jury, Wright wearily held his head in his hands. The viscount's counsel had directed a scathing cross-examination to destroy Wright's contention that Gladstone had been intimate with Lily Langtry, famous beauty of the time; Olga Novikoff, a Russian political agent; Laura Bell, and others.

Viscount Testifies

The viscount testified yesterday that up to 1885, when he was 31 years old, he had lived with his father at Carlton House terrace or in Downing Street, and that he had been brought into the closest relation with him. He said he considered Wright's reference to the elder Gladstone to have been "a revolting, foul charge," because he, the viscount, knew it to be false.

Asked the purpose of the letter upon which the present libel action is based, the viscount replied:

"I wrote it to force Captain Peter Wright into a court of law. I had no other remedy. My brother and I came to the conclusion that it was our duty to act at once. Soon we would be gone, and there would be nobody who knew the facts to act to get justice for our father."

The viscount's brother, Henry Neville Gladstone, is 75 years old.

Home Life Perfect

His father and mother lived together for nearly 60 years, and their relationship was perfect, Lord Gladstone said. Throughout their lives they devoted themselves to the reclamation of fallen women, working together in that cause.

In the couse of the work, the elder Gladstone spoke to such women in the streets and persisted in his rescue work regardless of the misconstruction which the world might put on his actions.

EUCHRE PARTY.

Mr. and Mrs. H. E. Cassan Entertain Friends at Cards.

CAMPBELLFORD, Feb. 3 — Mr. and Mrs. H. E. Cassan entertained about forty of their friends at their home on Tuesday evening. The first part of the evening was spent in progressive euchre, the following being the winners:

Gentlemen.—Games, Mr. R. Blakely; Lone hands, Mr. William Moore.

Ladies—Lone hands, Mrs. E. Henson and Mrs. O'Hara drew, Mrs. Henson getting the prize; for Games, Mrs. E. Henson and Mrs. J. Cameron drew, Mrs. Cameron winning the prize.

Lunch was served, after which dancing was the attraction for the remainder of the evening.

HOCKEY
THE GAME OF THE SEASON
NORTH TORONTO
VS.
PETERBORO SENIORS
BROCK STREET RINK
Friday Evening, February 4th
Reserved Seats now on sale at McLeod's Drug Store.
Prices
50c, 75c, $1, $1.25, $1.50
Plus Tax
3d-30-1810

GRAFTON'S

Unparalleled Values at the

GREAT MID-WINTER SALE

Of All Surplus Stocks—The Season's Finest Suits and Overcoats, All New, Desirable Goods of Splendid Quality at Unprecedented Price Slashings. A Color and a Style and a Size to Suit Every One—A Real Sale of Reliable Clothing.

MEN'S and YOUNG MEN'S OVERCOATS

$12.50 THAT WERE MADE TO SELL AT $16.50

$15.50 THAT WERE MADE TO SELL AT $21.00

$18.50 THAT WERE MADE TO SELL AT $24.50

$19.75 THAT WERE MADE TO SELL AT $26.50

Only our fixed determination to absolutely clear every Winter Overcoat is responsible for such low prices for thoroughly reliable, stylish Overcoats. Lined throughout or half lined with warm polo cloth. A good choice of medium, light and dark shades. All sizes, in the prevailing styles.

Men's and Young Men's High-Grade Overcoats

$22.50 THAT WERE MADE TO SELL AT $28.50

$24.50 THAT WERE MADE TO SELL AT $32.50

$26.50 THAT WERE MADE TO SELL AT $35.00

$32.50 THAT WERE MADE TO SELL AT $40.00

Superb looking new Coats. They are the finest collection of Winter Overcoats we have ever placed on sale. Splendid quality English deep blue chinchillas in navy, grey, fawn and browns; soft, fleecy all-wool blanket cloths with checked back, in heathers, French greys, tan, etc. Every Coat is splendidly tailored with silk yoke and sleeve linings and piped seams.

TWEED SUITS

$12.50 For Suits Made to Sell at $18.50

$15.00 For Suits Made to Sell at $22.50

Tweed and Navy Serge Suits

$18.50 For Suits Made to Sell at $26.50

$19.75 For Suits Made to Sell at $28.50

Every one in this lot is a smart looking, stylish Suit of good pattern, cut in styles to suit both young men and older men. There are a great many patterns in medium and dark tweeds, cheviots in pin stripes and navy serges, in sizes 34 to 44 chest. If you require a good looking, practical Suit at a small price, here it is.

Remarkable Reductions in

Men's and Young Men's FINE SUITS

Sale Prices

$19.75 For Suits Made to Sell at $28.50

$22.50 For Suits Made to Sell at $32.50

$25.00 For Suits Made to Sell at $37.50

Values in Boys' Overcoats

That Will Appeal to Parents of Boys 9 to 15 Years

Regular Prices	$13.00	$14.50	$16.00
SALE PRICES	$6.95	$7.95	$8.95

A BIG CLEARANCE OF

Kiddies' Overcoats

2½ to 6 Years

Regular Values	$6.50	$8.50	$10.00
SALE PRICES	$3.95	$4.50	$4.95

Bargains from Furnishing Dept.

Fall and Winter Caps. Values to $2.50. Featured at, each..... **$1.00**

Flannel Work Shirts. Featured at, each..... **$1.48**

Flannelette Pajamas. Values to $3.00. Featured at.. **$1.65**

Dress Shirts. Values to $3.00. Featured at..... **$1.45**

Underwear, Shirts and Drawers, heavy rib. Featured at, per garment..... **$1.00**

Dress Shirts. Values to $2.00. Featured at..... **$1.00**

Work Sox. Values to 45c. Featured at, pair..... **25c**

Sweater Coats. Values to $2.50. Featured at..... **$1.38**

SPORT SWEATERS FOR LADIES AND MEN

Heavy jumbo knits, with shawl collars. Just the Sweater for outdoor sport, in scarlet, camel and white. Featured at, each..... **$5.00**

Sox, heavy cashmere, in plain or ribbed. Values to $1.00. Featured at..... **50c**

Underwear for big men. Shirts only. Sizes 46 to 50. Featured at, garment.. **$1.00**

Sox, cashmere. Featured at 35c pair, or 3 pairs **$1.00**

Underwear, fleece lined. Featured at, per garment..... **65c**

Boys' Golf Stockings. Featured at, per pair..... **75c**

Sweater Coats. Values at $3.00. Featured at..... **$1.95**

Heavy Work Gloves. Featured at, per pair..... **75c**

Gloves, wool. Featured at, pair. **50c**

Fancy Jacquard Wool Pullover Sweaters. Featured at, each..... **$3.50**

Sweater Coats and Fancy Windbreakers, heavy jumbo knits or the lighter fancy knits. Sizes 26 to 32. Values to $3.50. Featured at..... **$1.95**

Fancy Knit Sweater Coats, in sizes 22 to 30. Made of the finest yarns, in a big range of colors. Values to $3.00. Featured at, each..... **$1.59**

Gloves, cape, wool lined. Featured at, pair..... **$1.50**

Mufflers. Values to $2.00. Featured at..... **79c**

Boys' Pyjamas. Featured at, suit, **$1.00**

Boys' Heavy Stockings. Featured at, pair (or 3 pairs $1.00) **35c**

Boys' Underwear. Featured at, per garment..... **45c**

Boys' Jerseys, with roll collar or polo collar. Values to $2.50. Featured at.. **$1.00**

Boys' Braces. Featured at, pair.... **19c**

Boys' Shirts, sizes 12 to 14. Featured at, each..... **$1.00**

GRAFTON & CO. LIMITED

FROM MAKER TO WEARER

381-383 GEORGE ST.

CRACKS IN ICE CAUSE TROUBLE

People Forced To Go Along Shore Instead of Landing at Hiawatha.

HIAWATHA NEWS.

HIAWATHA, Feb. 3.—On Friday evening by some mighty force the ice on the lake was cracked about one hundred yards from the shore. In some places it went in the form of a trough. In others the ice heaved up causing mound-like structures on the lake's surface.

Three cars crossed over to Gore's Landing that evening and when they came back they were unable to cross in the place where they went over several hours before. They had to go west, up the shore of the lake to the end of the crack. There they were able to come to land. The chances are, if they had not noticed the crack in time, that some of the people might have received a ducking, such as Mr. and Mrs. William Covert experienced from the same annoying crack, only farther down the lake, last Saturday morning when crossing from the Roseneath side of the lake to attend the market at Peterboro.

The local people think the cause of this cracking of the ice is due to expansion of the ice and shallowness of the water.

Crossing at night is not very safe but the lake has been crossed since last Friday by cars and people who know the safe route.

Mr. Dan Muskrat is visiting his mother for a few days after being in Peterboro for a time.

A great number of men of this neighborhood are busy in the woods, getting out a supply of fuel for next year's heating demands.

The friends of Mrs. S. Blaker will be sorry to know that she has been under doctor's care for a few days.

Some of the young men of this locality, George Coward, Clifford Coward, William Adams and William Drimmie were over to Harwood recently.

Mrs. Ernest Roseborough spent a few days of last week at the home of her sister, Mrs. Whitfield Northey at the Cedar Hedges Farm.

Mr. Arnold and Miss Lizzie Sexsmith were visiting their sister, Mrs. Ralph Godfrey, over the last week end.

Mr. F. Rufus Shilling has returned to Hiawatha after spending the week at Rama with his relatives.

A circular saw outfit from Villiers was in the village and its vicinity saving some folks back-breaking work with cross cut or buck saw.

The weather was very severe the days they were here, and some of the men had frozen ears.

DR. ROBERTSON GOES TO TORONTO

Northumberland Member Has Lived in County Since Boyhood.

NORHAM, Feb. 3.—Dr. William G. Robertson of Colborne, M.P.P. for Northumberland, with Mrs. Robertson and his mother, Mrs. David S. Robertson of Peterboro, left for Toronto, on Tuesday, where Mr. Robertson will attend, begining on Wednesday, the first session of the present Provincial Parliament.

Dr. Robertson was born in Lakefield, in 1873. That same year his parents, Mr. and Mrs. David S. Roberston, he moved to Coldsprings, where Mr. Robertson, Sr. kept store for a term of six years. In 1879 the family moved to Hastings where for two years Mr. Robertson was principal of the Public school; at the end of this term they moved to Warkworth where for several years the father occupied the same position in the public school. It was in Warkworth where Dr. Robertson received his public school education. After passing through the work in Warkworth, Dr. Robertson attended the Campbellford High school, and upon graduating from Campbellford attended Model school in Cobourg.

Having qualified for the teaching profession, he taught for a time in the Wilson Settlement, South and West of Hastings and later for a time at White school, near Bradleys Corners, on the road from Norham to Campbellford. He studied dentistry at Toronto University where he graduated in 1902, after which he located in Colborne, where he has remained ever since.

In 1905 Dr. Robertson married Annie McGlennon, daughter of the late James McGlennon, who at that time was president of the Chase Brothers Company, in Colborne. Frederick, a son of Mr. and Mrs. Robertson, is attending Colborne High School and Rosemary, a daughter, is attending the public school.

Dr. Robertson has always been a lover of clean sport. In his younger days he was active in cricket, baseball and football, while today his hobby along the sport line is curling.

When a lad Dr. Roberston was noted for his personal, unwavering convictions concerning the popular questions of the day. With interest he has watched the gradual development of temperance sentiment and states that he never doubted the loyalty and action of the people of Northumberland, when the principals of temperance were at stake.

Since taking up residence in Colborne Dr. Robertson has taken an active interest in growing, packing, and shipping apples to local markets and Great Britain. During the days of the Great War he was Reeve of Colborne and took an active part in patriotic work, being secretary of the local organization. In those days as a member of the Counties Council he exerted a strong influence in behalf of the introduction of the County Road System.

Handiest thing in the house

TO SOOTHE BURNS

Cover burned area with "Vaseline" Jelly spread on clean linen or gauze. Change dressing daily. Soothing, healing, helps prevent scars. Good for all minor skin ailments.

Look for the Trade Mark "Vaseline" It is your protection

Chesebrough Mfg. Co., Cons'd 5520 Chabot Avenue, MONTREAL

Vaseline

TRADE MARK PETROLEUM JELLY

MAN LOSES LIFE WHEN HOUSE BURNS

Cause of Fire at Echo River, Near Sault, Is Unknown.

SAULT STE. MARIE, Ont., Feb. 3.—Charles Patrick, a widower living a retired life in a frame house on the old Alex. Findlay property on the Echo River, three miles from Echo Bay, was burned to death on Monday night when the dwelling took fire from an unknown cause.

Just how Patrick met his death is not known. Immediately the fire was discovered his nearest neighbors and several residents of Echo Bay hurried to the scene. A portion of Patrick's body, including the head, could be seen by the onlookers.

The Provincial Police at the Sault were notified and Constable E. W. Keen went down on the noon train; to make an investigation. Four sons and one daughter survive. Harold Patrick was living with his father at the time of the fatality, but was spending the evening in Echo Bay and was not located until some of those who witnessed the fire had returned to the Bay. A daughter resides in Toronto.

WOMAN SO NERVOUS CAN'T DIGEST FOOD

"I was bothered with gas so bad that I thought I would choke. Food wouldn't digest but stayed in big lumps. I was so nervous. Nothing helped till I heard of Adlerika. It has done wonders for me."—Mrs. T. A. Derosia.

Because Adlerika acts upon BOTH upper and lower bowel, it gives the system a REAL cleansing, and clears out old poisons which usually cause sour, gassy stomach, nervousness, sleeplessness, headache. Just ONE spoonful stops GAS, and relieves that full, bloated feeling so that you can eat better and sleep better. Even if bowels move daily, Adlerika brings out much additional poison which you never guessed was in your system and which may have long caused trouble. No matter what you have tried for stomach and bowels, Adlerika will surprise you. At leading druggists. In Peterboro at McDermid & Jury and other druggists.

NO REDUCTION IN MINE WAGES

Scale Committee of United Mine Workers Given Instructions.

TO SEEK ARGUMENT.

INDIANAPOLIS, Ind., Feb. 2 (Canadian Press)—The scale committee of the United Mine Workers of America, in convention here, was authorized to "obtain the best agreement possible from the operators of the central competitive field on the basis of no reduction" in the report of the wage committee submitted to-day.

All Testify to Its Quick Action

A steady stream of voluntary testimonials tells the same story—Buckley's Mixture literally acts like a flash in relieving Colds, Coughs, Hoarseness, La Grippe, "Flu" and Bronchitis. Men, women and children find "Buckley's" a pleasant, safe, sure way to throat and chest health. Sold under a money-refunded guarantee by druggists everywhere. Try it today.

W. K. Buckley, Limited, 143 Mutual St., Toronto 2

BUCKLEY'S MIXTURE

Acts like a flash— *a single dip proves it*

The Examiner

PHONES—Editorial 1601. Business Office, 1600. Private Branch Exchange to all Departments.

The Examiner is a member of the Audit Bureau of Circulation.

The Daily Examiner, published every lawful evening, by The Peterborough Examiner, Limited. Office, 419 George street. $6.00 per year, delivered in city; out-of-town subscribers, by mail, $4.00 a year.

The Weekly Examiner, published every Thursday. Subscription price $1.50 a year.

U. S. REPRESENTATIVES

Special U. S. Representatives—W. H. Stockwell, 629 People's Gas Building, Chicago, Ill

New York—Chas. B. Miller, 225 Fifth Avenue.

Advertising Rates on application.

R. M. GLOVER, Managing Director.

THURSDAY, FEB. 3 1927.

. . . VOICE OF THE LOWLY AND OPPRESSED . . . ADVOCATE OF THE FRIENDLESS . . . RIGHTER OF PUBLIC AND PRIVATE WRONGS.

NOW IS THE TIME.

The announcement that Hon. Charles McCrea proposes to pilot through the Legislature during the present session a revision of Ontario's Fish and Game Act should not go unnoticed by such organizations as the Fish and Game Protective Association.

Among sportsmen there is a feeling that in many respects these regulations can be strengthened and made more effective, and with a revision promised the hunters and fishers should lose no time in placing their views before the Minister.

There probably will never be a fish and game act that will satisfy everyone, for the simple reason that there are strong differences of opinion among sportsmen themselves as to what things should be allowed and what prohibited.

At the same time, however, there are reforms upon which the majority of hunters and anglers can agree that should be urged upon the Government, one in particular, the need of greater protection for game fish during the spawning season.

The Government derives in revenue from game and fisheries much more than is spent on protecting these resources and a demand for more safeguard is therefore easy to justify.

THE SPEECH FROM THE THRONE.

There was nothing in the Speech from the Throne at the opening of the Ontario Legislature yesterday to occasion surprise.

The press forecasts of the contents of the Speech were quite accurate, the only legislation of importance announced being that needed to put into effect the policy of Government control of the sale of liquor.

The session will be chiefly notable because of that legislation, the details of which are being eagerly awaited by the people of the province.

Other measures mentioned in the Speech, while important enough in their way, are minor in so far as their effect upon the people generally is concerned, and will undoubtedly be passed without much opposition.

The liquor legislation is likely, however, to produce an abundance of discussion as the Progressive members, from Hon. W. E. Raney down, will want their innings and a chance to express for the benefit of their dry constituencies just what they think of the new policy.

Mr. Ferguson's prediction of a short session should be verified, however, for the Speech from the Throne contains nothing to prevent an early ending.

IMPROVING THE QUALITY.

The benefits of grading legislation is shown by the fact that at a conference between representatives of the Ontario Creamery Association and Hon. John S. Martin, Provincial Minister of Agriculture, it was stated that an improvement of 12 per cent. in the quality of Ontario's butter had been effected by the new cream grading law last year.

The legislation has justified itself, and there is no doubt that with the increased Government activity in enforcing the Act that has been promised by the Minister of Agriculture, future results should be even more satisfactory.

It is not surprising under the circumstances that producers in other lines should be anxious to get the benefit of similar legislation.

The Ontario Beekeepers' Association is the latest body to seek such assistance, waiting upon Hon. Mr. Martin to urge that a Government grading scheme be put into effect in regard to honey.

The honey producing industry feels that the greatest problem connected with the marketing of honey is the lack of uniformity in the product, and that the passing of grading regulations will increase public confidence and lead to greater consumption.

"AN UNSATISFACTORY STATE OF AFFAIRS."

The letter of H. R. H. Kenner, Principal of the Collegiate Institute, to the Board of Education setting forth what the writer described as an "unsatisfactory condition of affairs," should cause not only the members of the board but citizens generally to do some serious thinking in regard to the question of Collegiate Institute accommodation.

Undoubtedly the present situation is far from satisfactory.

The fact that 200 Collegiate Institute pupils have to be housed in the old South Central School, a building abandoned years ago as useless for Public School purposes, is enough in itself to justify a demand for more accommodation.

These pupils are being deprived of many of the advantages that they should have as Collegiate Institute students.

They are cut off from all the corporate activities of the Collegiate, have no assembly hall, no facilities for physical culture, no library, and an apology for a playground.

In addition, the building itself is poorly heated and badly ventilated and lighted, and as Mr. Kenner points out, "expensive to run and still more expensive to keep in repairs."

In regard to the main Collegiate Institute itself, the Principal is equally emphatic in calling attention to several serious defects.

It is the only Collegiate Institute in the whole Province without a gymnasium.

It has no equipment for manual training or household science.

No provision for vocational training is possible.

In addition, the accommodation is so inadequate that only a limited number of non-resident pupils can be taken care at a fee of $5 each per year, while the average cost per pupil is $120 a year.

Were the building large enough to accommodate all the outside pupils willing to attend, Mr. Kenner declares that the County Council would be obliged to pay at least 80 per cent. of the average cost per pupil for each of these non-resident students.

The head of the Collegiate Institute is justified in stressing these matters—in fact, he would not be doing his full duty if he did not bring all the factors in the situation before the Board of Education and before the people.

The question has been under consideration over a period of years, but this is one thing that does not improve with age, the conditions growing steadily worse as the passing years bring no relief.

WOLFE THE PROPHET.

The recent celebration of the Wolfe bi-centary, while testifying in a remarkable degree to the universal appreciation of one of the most romantic figures in military history, seem to have added little to the traditional and conventional estimate of the hero who won Canada for the British Crown.

Here and there, from the public tributes paid to his memory there emerged a ray of new light upon the personality and achievement of the victor on the Plains of Abraham, suggesting fresh study and independent investigation, and touching up certain lines of the portrait which history and tradition have made so familiar.

But, for the most part, the Wolfe signally honored and held up to public admiration at the two hundredth anniversary of his birth was the Wolfe of popular conception, though doubtful authenticity; the supposedly ugly, yet unquestionably gifted and courageous soldier whose strange temperament and freakish behavior were mistaken for something akin to madness; who on the eve of victory recited Gray's "Elegy" and proclaimed that he would rather have written that poem than have the honor of taking Quebec; whose strategy, though spectacular, is presumed to have been neither original nor safe, and whose dying message in the hour of glory has become immortal.

It is a conception of Wolfe which makes a romantic appeal to the public imagination, and which, for that reason, will probably continue to find general acceptance; but there are historical grounds for doubting whether it adequately represents the character and significance of the genius whose achievement stands among the world's most impressive military victories. Certainly, Wolfe possessed qualities which ,amid the glamor surrounding his name, have not received full recognition; and it has been reserved for a statesman with an acute sense of historical values to single out one that is eminently worth emphasizing.

Vision and faith are the attributes of genius, and Wolfe possessed both. When Voltaire foresaw the doom of New France, he scoffed at the prospect as signifying nothing more than the loss of "a few acres of snow.". It was otherwise with the hero of Quebec. As Mr. Winston Churchill pointed out in an admirable tribute, Wolfe, on his first landing on American soil, "discerned with infallible assurance the coming greatness and splendor of the New World." Writing to his mother, he predicted that

> "this will be a vast empire, the seat of power and learning," adding, "nature has refused them nothing, and there will grow a people out of our little spot. England, that will fill these vast spaces and divide this great portion of the globe with the Spanish who are possessors of the other half."

True, he failed to divine, as his gallant antagonist, Montcalm, did, the course of events that was to separate the American colonies from the British Crown, but his vision and faith were certainly not at fault with respect to the particular country which inspired them. In the eloquent words of Churchill:

> "He saw a populous, wealthy, progressive community; he saw a nation arising in the vast wild spaces gained by his sword for the British Crown. And today we see that Canada displays, not only all that he foresaw; not only all that he dreamed of; not only these seats of power and learning which, nearly 200 years ago, he predicted would arise; but also that Canada presents facts which would have fired Wolfe's military eye, but which his mind, adventurous though it was, had never dreamed of."

In their admiration and reverence for Wolfe, Canadians should not forget that in the great soldier there was something of the prophet, whose keen discernment and far-reaching vision were not least among the qualities that won for him imperishable glory.—Ottawa Journal.

EDITORIAL NOTES AND COMMENT.

Up to the moment of going to press no one has written The Examiner to protest against the decrease in the Board of Education's appropriations.

Toronto man who died as a result of an accident had lived for years in a small back room, but after his death between $40,000 and $50,000 was discovered in his trunk. To head off unnecessary questions it may as well be told that he was a native of Aberdeenshire, Scotland.

Most of the Federal Cabinet are to visit Toronto, where they will be received just as cheerfully as if the Queen City folks had voted for them.

Mail and Empire says of a suicide victim that he was "seen standing in the water by a woman," but the story doesn't relate what happened to the latter.

Of course, the fact that the outbreak of a crime epidemic in Toronto is simultaneous with the beginning of the Legislature's session is only a coincidence.

The only important legislation foreshadowed in the Speech from the Throne is the Government Control Act. But that will be enough for most people.

There were $17,000,000 worth of corsets manufactured in Canada in 1926. Perhaps that's what increased our export business so much.—Kincardine Review-Reporter.

A lady out west dashed into a burning building and at risk of death saved nine lives. She grabbed her pet cat and escaped unharmed!—Kingston Whig-Standard.

"George Young," blurbs The Globe, "can say with Lord Bryon: 'I woke one morning and found myself famous'." But wasn't it Toronto that did the awakening?—Border Cities Star.

CATTLE, GRAIN AND PRODUCE

Peterboro—Toronto—Montreal Winnipeg.

TORONTO LIVESTOCK

TORONTO, Feb. 3.—Good clearing up market, with a shade better tone for the choicest butcher offerings. Exporters picking up a few odd lots of heavy steers to carry over for next week's shipment to seaboard. Export prices steady to firm, with one lot of five extra steers at $7.65.

Export steers steady at $7 to $7.50. Bulls, $4.50 to $5. One or two extra choice, $5.25.

Choice butcher steers and heifers in fair demand at steady prices from $6.75 to $7.25. Heavy beef steers, choice quality, $7 to $7.50. Medium fair butcher steady around $6 to $6.50.

Fat cows a little easier than last week, at $5.25 tops.

Calves steady, $13 to $14.

Lambs firm to 25c higher, $11.50 to $12.25.

Hogs unsettled, $11 f.o.b. bid. Market a little easier.

Receipts.

Union Stock Yards— Receipts, 1,011 cattle, 240 calves, 2,139 hogs, 331 sheep.

Export steers, choice	$ 7.00 to $7.50
do. bulls	4.50 5.25
Butchers, choice	6.75 7.25
do. heifers	6.00 6.50
do. medium	5.50 6.00
do common	3.50 4.50
Baby beeves	8.50 10.50
Cows, fat, choice	4.50 5.50
do. medium	3.00 4.00
do. canners, cutters	2.00 3.00
Bulls, butcher, choice	5.00 5.50
do. medium	4.00 4.25
Bolognas	3.25 3.50
Feeders and shortkeep	6.25 6.50
Stockers, good	4.50 4.75
Calves, choice	13.00 14.00
Springers, choice	100.00 120.00
Milkers, choice	75.00 85.00
Choice lambs	11.50 12.25
Buck lambs	5.50 8.00
Sheep, light	6.50 7.00
Hogs, f.o.b.	11.00 ....
Hogs, off cars	11.90 ....
Hogs, fed and watered	11.50 ....
Road hogs	11.60 ....
Premium selects	2.25

STERLING EXCHANGE

MONTREAL, Feb. 3 (Canadian Press).—Sterling exchange rates yesterday were quoted as follows:

Sterling demand $4.85 1-4.

Sterling cables $4.85 13-16.

CHICAGO CATTLE

CHICAGO, Feb. 3 (Canadian Press).—Cattle 7,000; fed steers and yearlings active, better grade heavies 25c higher; yearlings $12.25; bulls and vealers fully steady; bulk vealers $13.00 to $14.00.

Hogs 13,000; closing trade slow; top $12.20; most butchers $11.95 to $12.05; bulk packing sows $10.85 to $11.15; bulk slaughter pigs $11.50 to $11.75; few selected kinds $12.00.

Sheep 13,000; fat lambs strong; top $13.25; better grade lambs $12.75 to $13.00; mostly; sprinkling to packers $13.10; heavy lambs $12.50 to $12.85; extreme weights $11.50 to $11.85; choice fat ewes $8.50; desirable kinds $7.50 to $8.25.

CHICAGO GRAIN

CHICAGO, Feb. 3 (Canadian Press).—Wheat prices moved upward anew yesterday, helped by likelihood of farm relief legislation and influenced also by threatening developments as to China. The close for what was unsettled, 1-2c net higher; corn 1-2 to 5-8c up; oats at a shade to 3-8c gain, and provisions 7 to 17 cents down.

Corn and oats as well as wheat were firmer on account of expected farm relief legislation. Country offerings of corn to arrive were small and weather conditions were adverse, with shelling reported as stopped altogether at many points.

A Thought For To-day

For the poor always ye have with you.—John 12, 8.

Through tattered clothes small vices do appear; robed and furred gowns hide all.—Shakespeare.

JUST A JINGLE.

He was a patriotic gent,
Ah, yes, he was, clear through
His hair was red, his face was white,
And he, himself, was blue.

Railroads are about 1,10,000,000 new wooden ties every year.

TRENT RIVER NEWS.

TRENT RIVER, Feb. 3.—Mrs. Claud Insley and son, Billy, returned home on Monday after spending a week with Mrs Frank Pollock

Mr. and Mrs. George Brooks returned on Monday after visiting friends and relatives at Hastings and other places during the past few weeks.

A Five Hundred Club of four tables has been inaugurated to be held bi-weekly, this week the first game is being held at Mrs. F. Pollocks.

The word "please" used in telegrams is said to cost $10,000,000 in the United States annually.

HEALTH and DIET ADVICE

By Dr Frank McCoy

Author of "The Fast Way to Health"

QUESTIONS IN REGARD TO HEALTH & DIET WILL BE ANSWERED BY DR. McCOY WHO CAN BE ADDRESSED IN CARE OF THIS PAPER

© 1926 BY DR. McCOY HEALTH SERVICE, LOS ANGELES, CAL.

CANNED GOODS

The title of canned goods is generally restricted to foods put up in tin cans and sterilized by heating. The object in all kinds of canning is the same, that is, to kill all mirco-organisms started, and then by the exclusion of all air to prevent any new ones from gaining entrance. Micro-organisms speedily render any food unfit for consumption, because they induce fermentation.

There are many varieties of canned foods on the market. All kinds of food, including fish, meat, fruit, vegetables, poultry, etc., are put up in cans, and the United States stands to-day as the foremost exponent of canned goods; the output of this country being considerably greater than the total of all other parts of the world combined.

The first method of canning was a process invented by a Frenchman, named Francois Apperp, a little more than a hundred years ago, and has been improved and amplified by modern mechanical devices and equipment. In this country the canning of all kinds of foods developed very rapidly during the Civil War period. The industry has gradually expanded because of the need of a greater conservation of vegetables and perishable goods of every kind. To-day our canneries serve the need largely as community kitchens in which all the rough and dirty work of vast quantities of food is done for the convenience and nourishment of enumerable households. Thousands of acres of fruit, grain, and vegetable land, and great herds of cows, and fisheries are dedicated to their service.

The details in cannery methods vary with different foods. Some foods are placed in the cans in a raw condition, and others are first blanched or parboiled as with asparagus, beans, and peas. The time required to insure sterilization varies. With some vegetables, those of a tougher texture, require a longer time for the full heat to penetrate to the center of the can, also because of their peculiar composition some foods need very long processing.

As long as fresh sound foods are used, if sterilization has been complete, and if the cans are very tight, the contents, whether meat, vegetables or fruit will be of equal nutritive value to those cooked in the household. Some dietitians argue that the vitamine content is lowered by standing in a can for months before the food is used, but there is no evidence to show that this decrease is very great.

Some of the best canned foods to use are: Spinach, asparagus, string-beans, corn, French artichokes, pineapple (especially if preserved without syrup), and olves.

When using canned foods of any kind, be sure and examine the contents carefully as soon as the can is opened, and empty out into a dish. If there is a strong odor noted upon opening the can this should always be regarded as a danger signal, whether with fish or any other food, and irrespective of the shape or appearance of the can.

Spinal Adjustment

There somehow seems to prevail in the minds of certain people, the idea that Osteopathy has something to do with "rubbing." In the bright lexicon of Osteopathy there is no such word as "rub."

It is now fifty-three years since Dr. A. T. Still, a regular physician and surgeon of the old school, gave to the word the theory of treatment by spinal adjustment — Osteopathy. That is what Osteopathy is to-day—spinal adjustment, but spinal adjustment PLUS. That is why we say that Osteopathy is BETTER.

If you haven't tried osteopathy you haven't given yourself a fair chance at health

W. A. SETTLE, Osteopath

124 HUNTER ST. W. (Opp. Munro Hotel) PETERBOROUGH

Phone 649 All Diseases Treated

RADIO PROGRAMS

FOR FRIDAY, FEB. 4.

6

WHK (272) Cleveland—Orchestra.
WGY (379) Schenectady, N.Y.—Musical.
WMAQ (447) Chicago—Studio.
WEAF (492) New York—Dinner music; tabloid play.
WIP (508) Philadelphia—Weather; orchestra; markets.
WCX (517) Detroit—Orchestra.

7

WGN (303) Chicago—Variety.
WGBS (316) New York—Dance orchestra.
WBZ (333) Springfield, Mass.—Dance orchestra.
WLS (345) Chicago—Stocks; orchestra.
WGY (379) Schenectady, N.Y.—Orchestra; health talk.
WJZ (454) New York—Dance orchestra; vocal.
WOW (526) Omaha—Variety.
KYW (536) Chicago—Bedtime story; concert.

8

WMBB (250) Chicago—Vocal and instrumental.
WLS (345) Chicago—May and June; trio; literature.
WGY (379) Schenectady, N.Y.—Musical.
WTAM (389) Cleveland—Studio.
WQJ (447) Chicago—Musical.
WJZ (454) New York—Vocal and instrumental.
WEAF (492) New York—Happiness Boys.
KYW (536) Chicago—Musical.

9

WBBM (226) Chicago—Artist recital.
WLS (345) Chicago—Little symphony.
CNRT (357) Toronto—Studio.
WGY (379) Schenectady, N.Y.—Music; one-act plays.
WLW (422) Cincinnati—Organ.
WJZ (454) New York—Musical.
WRC (469) Washington—Musical.
WHO (526) Des Moines—Vocal and instrumental.

10

WHK (272) Cleveland—Dance orchestra.
WBZ (333) Springfield, Mass. — Orchestra.
WEAF (492) New York—Anglo-Persians
KYW (536) Chicago—Classical.
WGN (302) Chicago—"Sam 'n Henry"; music; Bible; music.
KDKA (309) Pittsburgh—Dance program.
WLS (345) Chicago—Popular music.
WTAM (389) Cleveland—Dance orchestra.
WOR (405) Newark, N.J.—Dance orchestra.
WQJ (447) Chicago—Musical.
WCAE (461) Pittsburgh—Dance orchestra.
WRC (469) Washington—Orchestra.
WOC (484) Davenport, Ia.—Musical.
WEAF (492) New York—Dance orchestra.
WOW (526) Omaha, Neb.—Organ.
KYW (536) Chicago—Carnival.

12

WLS (345) Chicago—Musical.
WJJD (370) Chicago—Orchestra.
WHO (526) Des Moines—Dance orchestra.
KYW (536) Chicago—Musical.

FREE!

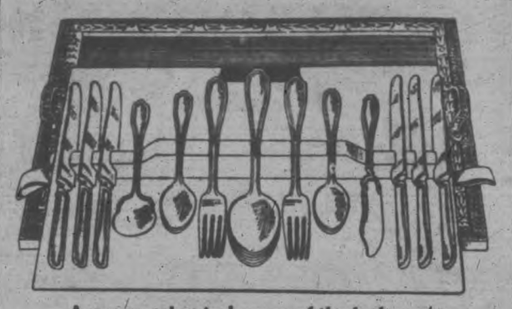

Are you going to be one of the lucky ones to get one of these Wm. Rogers & Sons celebrated 26-piece silver sets for Somme Naptha Soap Wrappers. Ask your Grocer about it or write us for particulars.

DO IT TO-DAY

DAVID MORTON & SONS LTD., Hamilton, Ontario

DR. FRANK CRANE'S DAILY EDITORIAL.

THE SMART ALECK

(By Dr. Frank Crane.)

Fanny Heaslip Lea has written an amusing article on the Smart Aleck.

She puts him about the place he belongs. She said the first Smart Aleck was a fool on the king's throne steps. All he got was a laugh and occasionally a good kick from the king.

We forget sometimes that the Smart Aleck is merely the fool in modern dress.

Smart Aleckness is largely a point of view. It is a bystanding, cruel and indifferent way of looking at things. You are never to be interested. You are to have no moral background. Your whole duty is to laugh at humanity, and the more serious a human being is the more he is to be laughed at.

We have discovered, says Miss Lea, that "it is easier to be smart than to be intelligent and the Smart Aleck needs is a quick tongue and a total disregard of other people's feelings."

The Smart Aleck is own brother to the man who laughs when another has an accident of a serious character, when he falls down or bumps his nose or some such thing.

The ordinary man's sympathies are aroused by such a happening, but a Smart Aleck's risibilities alone are appealed to.

He laughs only for applause, and Miss Lea says he would knife his grandmother for a bon mot.

Smart Aleckness is really a form of the well-known inferiority complex. The Smart Aleck's whole ambition is to achieve "a line." He is of no value as to telling the truth. All he wants is to make some famous saying.

He hates sympathy and prides himself upon admiring nothing. He lacks sincerity, and Miss Lea says he would rather be bright than president.

You have got to use your brains to be president or hold down any other kind of a serious job, but to be a Smart Aleck you need only to use your wits.

What he wants is catch phrases and he is ready to ridicule anything in the world in order to get one.

(Copyright, 1927, by The McClure Newspaper Syndicate.)

WHERE QUALITY COUNTS — DOMINION STORES LIMITED — WHERE QUALITY COUNTS

Special Dried Fruit Sale

Take advantage of these very special prices. Some of these will only last until the present stock is exhausted—so take this opportunity—NOW.

Positively no Dealers Supplied

Nuts

Mixed Nuts or Walnuts or Almonds 18c lb.

Brazils or Filberts 15c lb.

Finest Filiatra **Currants** 2 lbs. 19c Reg. 2 lbs. 27c

Figs Smyrna Cooking 2 lbs. 15c; ½ lb. pkts. for eating 2 for 15c

Santa Clara **Prunes** Medium Size 2 lbs. 19c; Large Size 2 lbs. 23c

Malaga Table **Raisins** 25c pkg.

Saxonia ½-lb. box **Cherries** 23c

Smyrna Sultana **Raisins** 18c lb.

Valencia **Raisins** 2 lbs. 25c

Thompson Seedless **Raisins** 2 lbs. 27c

15-oz. Delmonte Seedless **Raisins** 15c

11-oz. Dessert Seedless **Raisins** 2 for 25c

Golden Hallowi **Dates** 2 lbs. 25c

All at Substantial Reductions

Campbell's Soups 2 tins 23c ALL KINDS

"TASTY" BREAD — "It's wrapped" — 9c Full 24-oz. Loaf

Finest Quality **TEAS**

Richmello Ceylon and Assam 79c lb.

Domino English Breakfast 69c lb.

D.S.L. Bulk 59c lb.

Delmonte Fruits

Yellow Cling Peaches 26c tin

Crushed Pineapple 24c tin

Sliced Hawaiian Pineapple 28c tin

Bartlett Pears - - 31c

Fruits for Salad 29c

Special Offer

5 cakes Fels Naptha Soap and 1 pkt. S.O.S. Cleaner

The Magic Cleaner for Pots and Pans

Reg. value 50c for 35c

Flexo The New Soap Flake 21c pkg.

Domino Brand **Rice** Fancy Whole Grain 2 lb. pkts. 25c

CAPITOL - - NOW PLAYING

RICHARD BARTHELMESS

IN

THE AMATEUR GENTLEMAN

ON THE STAGE | Evening Only—Offering Peterboro's Own DAN SIMONS "Half a Pint Of Scotch"

Don't Tell the Wife

BY WILLIAM B. COURTNEY

SYNOPSIS

Ranny Forbes, star polo player, and his beautiful wife, Joan, are temperamental mismates. Joan wants a divorce. Ranny hesitates, loving her, although secretly knowing she loves Abner Gratman. While they are guests on the Stivner yacht a widow, Clare, vamps Ranny, arousing Stivner's jealousy. Ranny avows Clare means nothing to him, mollifying Stivner. Ranny punishes Abner in a way that nearly costs his life and Joan's. Later, Joan is overjoyed when Ranny tells her he will get a divorce. He selects desertion as a ground; when she reminds him of his recent cruel prank he claims he has been a model husband, saying—

CHAPTER XVI.—Continued.

"Come, now, Joan," said Ranny, "that little excursion wasn't entirely my fault. It was Abner's, for cutting the dory loose. Whatever his virtues as a lover, frankness compels me to remark that the lad does lack sense. If it hadn't been for you he'd have gone down. Oh, well, that's none of my affair. I was about to remark that inasmuch as I was not insane, a felon, impotent, consanguineous, or already married, when we were married, the only other possible chance for you would be to catch me at—er—misconduct. Intimacies with another female, as it were. And, of course, ha!" virtuously, with a perish-the-thought shrug, "such a charge would be absurd, against one of my well-known impeccable morality—"

"Indeed!"

"Look here, now, Joan. I don't like the tone of that 'indeed.!"

"To be blunt, then, I'm not so sure of your self-vaunted virtue. You

"To be blunt then I'm not so sure of your self-vaunted virtue."

were positively shameless with that nasty little blonde widow—"

"She's all right! Don't be too rough on her."

"Defending her, eh? I'm growing less and less sure about the disinterestedness of your willingness to get a divorce for MY sake!"

"Wel-l-l—"

"Why can't you look me in the eye? Why can't you give me a straightforward answer? Oh, Ranny, don't lie to me! Don't make believe you are doing all this for MY sake—"

"What else could be my motive, dear?"

"You're evasive. That's a suspicious sign. And it isn't loyal. Anyway, I've admitted my love for Abner. You ought to be honorably frank, too."

"But," laughing heartily, "I tell you there is no one!"

"See, you can't say it without laughing!"

"Oh," serious again, "but I can. No one can ever take your place in my heart. I shall live alone with my memories!"

"In the words of the cop who keeps company with our cook—applesauce!"

"Really dear. You're very silly!"

"Silly? I like that! What difference could it make to me now if, for instance, you told me that you wanted this divorce so that you could marry—well, let's see, say Mrs. Clemoneau!"

"Clare?"

"Oh, 'Clare,' eh? How familiarly and naturally you call her by her first name. Come, now, doesn't that make it plain?"

"Certainly not, and I must say it isn't becoming for you to jealously drag her into our private troubles."

"Further proof! Defending her again! The giddy, affected, intriguing creature—"

"There's the bell!" hastily. "It's Abner, I guess. I'll run down and keep him company until you are ready." Ranny made his escape with relief.

He noticed over his shoulder, however, as he went out that Joan, instead of making haste to finish her primping for Abner, sat and stared reflectively after him. This caused a slight, quizzical smile on his face as he descended the grand staircase, two at a time, to greet Abner.

Abner was awkward and ill at ease, hardly knowing whether or not this unexpected summons to the Forbes' mansion had been actuated by a desire on Ranny's part to commit mayhem and the rest of the seven cardinal varieties of assault and battery.

"What do you want, Forbes?" he asked petulantly. "Remember, I can still have you arrested—I've got plenty of witnesses."

"No need, Gratman," soothed Ranny lightly. "I just wanted you to call so that I could congratulate you!"

"Upon what?"

"Upon getting my wife's hand in marriage—that is, in the near future, after she is no longer my wife. Just a little matter of legal rigmarole to go through—and then she's yours, my boy!"

"Why should I believe a word you say?"

It was hard to be merry when one wanted to be murderous. But Ranny was. "Joan will be down herself in a moment or two. She'll confirm it!" he beamed.

Ranny hemmed and hawed after that until, out of the corner of his eye, he caught sight of Joan coming down the broad stairs, and knew she was within earshot. Then he went on in a conversational, matter-of-fact tone:

"Mighty lucky stroke of fortune for you, son, with your paltry income, to marry a woman with a million a year in her own name, eh, what? Sacrifice for her, of course—but a woman is happiest when making a sacrifice for the man she loves—"

"A full million a year, has she?" Abner asked eagerly. He had not yet noticed Joan's approach.

"Yes, and—oh, hullo, here's the happy bride-to-be, herself."

Joan's face was slightly clouded as she joined them. Ranny archly rambled on:

"I was just telling Abner that when I look at you two love birds in the future, tucked away in your modest little nest—if you live on Abner's income, and, of course, you should, for a wife can't respect a husband whom she supports—I'll be able to say: 'They are happy. Joan and Abner. And it is I who have made them so. It is my work! The thought is positively touching!'"

"Ranny, don't be so ridiculous. How can you joke about this matter?"

"How and where are you going to get a divorce?" prodded Abner.

"Well," with a quick glance at Joan, "I did plan to get it in Minnesota, when I'm living there on business. But I've reconsidered, because Joan raised the point that I would have to sue her. That was an unpardonable slip of gallantry in planning on my part. I'm sorry. I've figured out, instead, that as soon as I go away I won't tell Joan where I'm going, and I'll never communicate with her. Therefore she can sue me for divorce in New York State on the grounds of desertion—"

"That's better!" snapped Joan.

"But I thought that there was only one ground for divorce in New York—adultery?" objected Abner, suspicious again.

"No," said Ranny blandly, "desertion has lately been made a cause. The Enoch Arden law, it's called. There's only one slight inconvenience—"

"What's that?" simultaneously.

"You will have to wait seven years. The time necessary to pre-suppose a person, from whom you haven't heard, is dead!"

"SEVEN years! Impossible! Absurd!"

"Then it shall have to be as I suggest."

"Let him get it, Joan. What difference does it really make—so long as it sets you free?"

Joan was stubborn. "There's Paris!"

"We'd both have to go, and I can't take the time away from my new job!"

Joan shrugged. "I suppose you'll have it to your fancy!"

Ranny was contrite. "Oh, don't put it that way, Joan. Let's part friends—dear, dear friends."

He rang for the butler, and ordered his hat and stick. "Well, now that I've told you two the good news, I've got to toddle along to the club. Stivner's waiting for me. Important plans to discuss, you know, now that I'm a business man."

"Are you sure you're going to meet Stivner!"

"Ha! Ha! How funny you are Joan."

"Dodging again!"

He accepted his things from the butler. "Sorry, but I really have to run along now."

Suddenly, and so unexpectedly that he nearly knocked her over, Ranny bent and kissed Joan upon the forehead. His face was grave; his eyes far away.

"Excuse me if I seem a bit sentimental," he apologized, "but one cannot have lived so long in the greatest possible intimacy with a woman without there being—a certain grief at parting. You will think of me sometimes, Joan—and the jolly times we had together?"

"Righto!" said Joan, somehow feeling uncomfortably like an asinine movie heroine.

(To be continued.)

How to Play BRIDGE

A new series of lessons by Wynne Ferguson

Author of "PRACTICAL AUCTION BRIDGE"

Copyright 1926, by Hoyle, Jr.

ARTICLE No. 13

In a number of these articles reference has been made to the folly of rebidding no-trumps after a partner's suit bid just because you hold 100 aces. Game is the object of all sound bidding and any bid that lessens the chance for game, just to obtain an honor score, is unsound. The following hand is a good illustration of what not to do with a hand containing 100 aces:

Hearts — A, 8, 2
Clubs — A, K, Q, 7, 5
Diamonds — A, 7, 2
Spades — A, K

	Y	
A		B
	Z	

Hearts — J, 10, 4
Clubs — 10, 2
Diamonds — 8, 5
Spades — J, 10, 8, 7, 6, 3

No score, rubber game. Z dealt and passed. A passed, Y bid one no-trump and B passed. Z now bid two spades and A passed. Y should have remembered that Z passed as dealer and that his take-out must be from weakness, probably six or more, headed by the queen or jack. If this take-out were the probable one, Y-Z could undoubtedly make game in spades but could not do so in no-trump unless Z had a much stronger hand than the bidding indicated. In other words, game and rubber were a certainty at spades but doubtful at no-trump. Y, however, failed to consider all of these evident facts and bid two no-trump, allowing his judgment to be influenced by his 100 aces. All passed, for Z didn't feel that he should rebid his spades in the face of his partner's denial. B opened the diamond suit and Y-Z lost their bid by three tricks. At spades they could have made four odd, game and rubber. As their opponents scored game and rubber on the next deal, it was a costly error by Y. Don't let 100 aces influence you to make unsound bids.

Here is another hand that has caused considerable discussion. Think it over and then compare your opinion with the analysis that will be given in the next article.

Problem No. 17

Hearts — 8, 3
Clubs — A, K, 7, 5
Diamonds — Q, 10, 9, 8, 5, 2
Spades — 6

	Y	
A		B
	Z	

No score, rubber game. Z dealt and bid one no-trump. If A passed what would you bid with Y's hand?

The test hands given in the preceding article have caused a wide divergence of opinion. If you don't agree with the analysis given, don't feel discouraged for you have a number who will still agree with you.

Answer to Problem No. 15

	Y	
Hearts — 6		
Clubs — 9, 5, 3, 2	A	B
Diamonds — A, K, 4		
Spades — K, Q, J, 7, 5	Z	

No score, first game. Z dealt and bid one spade. What should A bid? A has the choice of three courses of action. (a) He may pass, (b) he may bid no-trump or (c) he may double informatorily. The pass with this hand seems unsound. It is such a strong hand that A should give some indication thereof to his partner. If A passed, Y will certainly deny the spade bid so that the pass will be of no value, one way or the other. The bid of one no-trump is fair but gives too much information. Try to conceal the spade strength, if possible, in the hope that Z will bid two spades and thus give A the chance to double. For these reasons, an informatory double seems the proper bid with this hand. Y may bid over this double. If he does, Z may rebid spades and thus give A the chance to double. If Y passes, B may bid clubs or diamonds which suits A's hand. If B bids hearts and Z passes, A should now bid two no-trump. There is a good chance, however, that Z will rebid spades over a heart bid and thus give A the chance to double. Some correspondents even suggested that A bid two spades but this bid is obviously unsound. It gives no chance for game and resigns all hope of obtaining a double if Z rebids spades. All in all, the informatory double seems to offer the maximum opportunity.

Answer to Problem No. 16

	Y	
	Hearts — Q, 4, 3	
A		B
	Z	

Clubs — K, 3
Diamonds — 10, 8, 7, 5, 4
Spades — A, J, 5

Score, Y-Z, 18; A-B, 0, rubber game. Z dealt and bid one diamond. A doubled and Y bid two diamonds. What should B bid? B should undoubtedly double. His hand is strong, not only in diamonds but also in side cards. If his partner has anything, A-B should defeat the two diamond bid by two or three tricks. His hand doesn't justify a two no-trump bid because there is no certainty of game. When in doubt, take the certainty. In this case, the certainty

No score, rubber game. Z dealt and bid is the double.

Why? is it that hostesses everywhere serve

?

An unbroken chain 600 miles long could be formed of persons killed and injured annually in the United States by automobiles.

A pet parrot, with clipped wings, walked 15 miles into Evanston, Ill., after falling from the automobile of a constable who had replevined the bird.

Premier Baldwin has more than 800 pipes, the gifts of admirers.

Above are photos of Mrs. Margaret Flannigan and Mrs. Elizabeth Gillet, both of Toronto. Yes, they are twins all right enough, and recently they celebrated their 66th birthday. They both married railwaymen on the same day of the month in the same year and both have five children, and their respective husbands died within a week of each other.

SCHOLASTIC SUCCESS.

Nephew of Local Man Obtains High Honors in England.

"We have to record with great satisfaction, the scholastic success of a Redditch boy, Mr. W. Valentine Mayneord, who is 24 years of age. He is the third son of Mr. W. Mayneord, of 12 Beaufort Street, Redditch, and is the adopted son of Mr. W. and Mrs. Watkins, 3 Greenhill, Evesham. After a brilliant career he has been appointed Research Physicist to the Fulham Road Hospital, London, in connection with X-Ray, radium and ultra-violet light research on cancer. In 1913, when a pupil of St. Mary's R. C. School, Evesham, he gained a county scholarship to Prince Henry's Grammar School, Evesham. In 1915 and 1916, he was awarded further county scholarships, and in 1917 he passed the Oxford Junior Examination with Honours. In 1918 he pass d the Oxford Senior Examination with first-class honors, and also gained a Workman Scholarship to the Birmingham University. In 1919 he took his inter-B.Sc., first-class, and was top in the faculty, he being the youngest student at Birmingham University that year. In 1920 he was granted a University Exhibition, and in 1921 took his Bachelor of Science degree. In 1922 he took his degree of Master of Science, and was awarded a further Exhibition, and also grants from the Scientific and Industrial Research Department, London. At Prince Henry's Grammar School he was a prefect and sergeant of cadets, and he is undoubtedly the most brilliant son that Holland House has up to the present produced. Mr. Mayneord is congratulated upon his latest appointment."—Redditch (England) Indicator.

Mr. Mayneord is a nephew of J. W. Mayneord, well known in curling and bowling circles in Peterboro.

LOCAL LIBERALS ATTEND BANQUET

Will Attend the Dinner in Honor of Premier King.

SPEECH BROADCAST.

At the monster Liberal banquet to-night, at the King Edward Hotel, Toronto, the Prime Minister, Right Hon. Mackenzie King, will deliver one of the most important addresses in years, and will make his pronouncement with respect to the recent Imperial Conference.

On account of the importance of this address and the fact that only a small proportion of those applying for tickets to the banquet are able to get accommodation, the speech is being broadcast over four stations, namely CFCA Toronto, CGC London, CNRO Ottawa, and CNRM Montreal. It is expected that a large number in Peterboro will tune in to hear this important speech.

Those attending the banquet from Peterboro include Hon. G. N. Gordon, and Messrs. W. G. Morrow, A. A. McIntyre, J. J. Duffus, W. I. Scollard, F. D. Kerr and Jo.. Wearing.

CLEAN HEADS

You can clean a child's head of all vermin in a very short time by applying Parke's Skidoo. It destroys all nits and vermin and promotes the growth of the hair as well. It is cleanly to use, its use cannot be detected as it is not greasy or sticky. 25c, 50c and $1 per bottle. Bond's Drug Store, corner George and Hunter streets.

THEATRE AT THE REGENT

FIELD'S VEHICLE WAS 1925'S PRIZE STORY

"So's Your Old Man" Taken From O. Henry Memorial Winner.

The O. Henry Memorial Prize Short Story of 1925, Julian Street's "Mr. Bisbee's Princess," provides a fine vehicle for W. C. Fields, Paramount's comedy star.

For screen purposes, the title has been changed and is now—"So's Your Old Man." It traces the life of Samuel Bisbee from the day he invents an unbreakable windshield, through his troubles while demonstrating it, in his endeavors to sell it, how he meets a beautiful Princess, what she does on landing in his home town, and finally, the social and financial success which come to him.

Imagine Fields, he of the ridiculous mustache and checked cutaway in a series of ridculous situations. Think of him as he pulls the famous golf gag which won him so much applause in the Ziegfeld Follies. To this,—add the histrionic efforts of beautiful Alice Joyce, a tender love affair between Charles Rogers, one of the Paramount Junior Stars; and Kittens Reichert, the strife between the two social factors of the village, and the continual hen-pecking which Fields receives from his harassed wife, Marcia Harris.

In the words of the song, "Put them all together," and then you can't even begin to imagine the laughs that are in store for you. If you've ever needed a laugh tonic, don't miss "So's Your Old Man" on its arrival at the Regent Theatre to-day. Here's a comedy you'll enjoy.

COAL

Egg $15.50
Stove $15.75
Nut $15.75
Pea $13.00

SOLVAY COKE
Nut size $13.00
Pea size $12.00

WOOD
Body Hardwood
Hard Slabs
(Cut to your order)

Phone 209

H. B. TAYLOR & SON

Regent Theatre

YOU "AUTO" SEE THIS

W. C. FIELDS IN "SO'S YOUR OLD MAN"

a Paramount Picture

Also Episode 6—SNOWED IN—with Aileen Ray and Walter Miller

Andy Gump in DUMB LUCK and

Pathe Comedy presenting Lillian Rich in

ON THE FRONT PAGE

SASH AND INTERIOR FINISH

Orders promptly executed from thoroughly dry materials, by skilled workmen.

WOOD

CANADIAN ALADDIN CO.

Monaghan Road, South

Phone 952 Evenings 2080j

A movie house proprietor in Shenandoah, Ia., offered free admission to each youth who would bring him four tin cans in a clean-up campaign. One youth produced 1118.

FARMERS

Saw Mill Running
Custom Sawing

FOR SALE

Anthracite Coal. Stove, Nut and Pea, well screened. Pocahontas, Kentucky Egg. All kinds of Wood and Slabs.

H. H. DINSDALE

Charlotte Street
Phone 153

IF YOU HAVE A COLD

An obstinate cough, congestion of the lungs or bronchitis a bottle of

MONCUR'S DOUBLE-STRENGTH LUNG SYRUP

Will relieve you more quickly than anything else you can procure.

35c, 65c and $1.25

ASK ANYONE THAT HAS USED IT "KEEP A BOTTLE IN THE HOUSE"

AS A BUILDER AFTER A COLD

Wampole's Cod Liver Oil Compound

CANNOT BE IMPROVED UPON.

MONCUR'S DRUG STORE

407 GEORGE STREET

Lowest Prices in the City on Patent Medicines

OUTLINE OF SCIENCE XCIII—Science's Link With the Past. by MAX HAHN

AFTER GREECE CEASED TO MAKE IMPORTANT ADDITIONS TO SCIENCE THE ARABS WERE IN THE ASCENDANCY. SPURRED BY RELIGIOUS MOTIVES THEY GAINED CONTROL OF GREAT AREAS.

© McClure Newspaper Syndicate

THEY OVERRAN NORTHERN AFRICA AND WERE NOT HALTED UNTIL THEY HAD CONQUERED MUCH OF SPAIN AND FRANCE. THE MAP GIVES AN IDEA OF THE GREAT AREA UNDER ARABIAN CONTROL IN THE DARK AGES.

DURING OF CONQUEST THEY BEGAN TO STUDY JEWISH TRANSLATIONS OF GREEK SCIENCE. THE PRESERVATION OF THESE TRANSLATIONS HAS SERVED TO LINK ANCIENT AND MODERN SCIENCE.

THESE ARABIANS FOUNDED MANY MEDICAL SCHOOLS, BUT THEIR PROGRESS IN THE CONQUEST OF DISEASE WAS CHECKED BY THE KORAN, THE MOHAMMEDAN BIBLE, WHICH OUTLAWED THE DISSECTION OF THE HUMAN BODY.

Bowling

WATER STREET ALLEYS

MERCANTILE LEAGUE

Last night Brintons took three from Nashua Paper. T. Martyn was high three with 618. High singles, T. Martyn 228 and 220; L. Martyn 234; Byers 211 and 230.

Brinton Carpet—				
Martyn	170	228	220	618
Thomas	151	.....	149	300
Gaether	164	182	.....	346
Anderson	205	186	202	593
Martyn, L.	191	153	234	578
Curtis	.....	236	148	384
	881	985	983	2849
Nashua Paper—				
Parker	149	143	150	442
Crowe	193	155	184	532
Byers	146	211	230	587
Hamilton	158	176	175	509
LeBarr	174	163	194	531
	820	848	933	2601

Quaker Oats took three close games from Westclox last night, coming from behind to win each game in the last frame. W. Jones had 691 for high three. High singles, Martyn 279 Jones 261, Cranford 238, LeBlanc, 241 and 220, Nicholls 218 and 211.

Quaker Oats—				
Nicholls	218	211	205	634
LeBlanc	137	220	241	598
Donnelly	170	193	121	484
Ash	131	168	116	415
Jones	204	261	226	691
	860	1053	909	2822
Westclox—				
Wyatt	202	171	179	552
Cranford	161	258	158	577
Beckerman	127	.....	203	330
Martin	180	279	179	638
Yelland	151	152	165	468
Stokes	.....	143	.....	143
	821	1003	884	2708

BOWLING—WILDE—

CANADIAN GENERAL ELECTRIC NIGHT AT WATER ST. ALLEYS

Last night Miscellaneous took three from Ind. Motors, A.C. No. 1 took three from D.C. and A.C. No. 2 took two from Swbds.

Huffman turned in high three with 614 and Grant was a close second with 613.

High singles: Rowe 219, Foster 265, Grant 232 and 236, Smith 224, Morton 217, McCarney 234, Metherel 256, Stanton 219, Huffman 212 and 221, Bates 217, Chambers 220, Condon 218 and 243.

Evans Joined the Quince Club members, with 68.

Miscellaneous—				
Huffman	181	212	221	614
Bates	168	217	123	508
Wilcox	130	146	192	468
Chambers	163	159	220	542
McLeish	163	202	212	577
	825	936	968	2729
Ind. Motors—				
Condon	123	218	243	584
Hutchinson	194	126	155	475
Waterman	160	151	156	467
Quartermaine	182	146	184	512
McCabe	135	139	143	417
	794	780	881	2455
A.C. No. 1—				
Allen	152	159	195	506
Morton	131	217	204	552
Bowness	160	141	190	491
McCarney	201	234	146	581
Metherel	256	159	160	575
	900	910	895	2705
D.C.—				
Anderson	137	134	182	453
McLeish	185	162	169	516
Cotton	103	179	169	451
Prest	124	208	193	525
Stanton	217	142	129	488
	766	825	842	2433
A.C. No. 2—				
Evans	155	68	136	359
Rowe	208	219	166	593
MacMorran	151	196	188	535
Maybee	173	176	204	553
Foster	129	265	188	582
	816	924	882	2622
Swbds.—				
Grant	145	232	236	613
LeSurf	164	197	168	529
Smith	180	224	157	561
Cranfield	117	184	160	461
Jackson	160	192	137	489
	786	1029	858	2673

Y. M. C. A. LADIES' LEAGUE

The Thrushes took the odd game of three fairly close games from the Bluejays, January 27. Miss Montgomery rolled the high single for a nice score of 210.

Bluejays—				
Miss Montgomery	111	210	66	387
Miss Curtis	134	.....	.....	134
Miss Greer	104	.....	.....	104
Miss Eagleson, E.	132	144	134	410
Miss Baird	105	99	159	363
Miss Saunders	.....	135	111	246
Miss Paxman	.....	162	90	252
	586	750	560	1895
Thrushes—				
Miss Crowe	138	140	111	389
Miss Lancaster	130	108	136	374
Miss Craig	146	169	95	410
Miss Outram	158	125	.....	283
Miss Waddell	.....	146	141	287
Dummy	90	.....	90	180
	662	688	573	1923

The Larks took all three games from the Swallows in the "Y" Ladies' League, January 31. Miss Whitfield had two great singles of 215 and 196, while other good singles were Miss Buckham's 184 and Miss Crookshanks' 180.

Swallows—				
Miss Stinson	118	164	158	440
Miss Crookshanks	180	166	103	449
Miss H. Tremain	84	143	.....	227
Miss Rakins	92	.....	.....	92
Miss Nelson	91	107	126	324
Dummy	.....	90	90	180
Dummy	.....	.....	90	90
	565	670	567	1802
Larks—				
Miss Whitfield	215	196	101	512
Miss Madill	100	151	129	380
Miss Distin	104	126	131	361
Miss Buckham	131	184	167	482
Dummy	90	90	90	270
	640	747	618	2005

The Cardinals took the odd game of three fairly close games from the Orioles. The high singles were Miss Adams' 201, Miss Kimberley's 190 and Miss Coon's 187.

Orioles—				
Miss Moore	143	124	165	432
Miss Bowles	95	113	101	309
Miss Rightmeyer	134	98	141	373
Miss Chambers	131	154	156	441
Miss Adams	143	133	201	477
	646	622	764	2032
Cardinals—				
Miss Coon, W.	187	129	150	466
Mrs. Rattenbury	136	137	109	382
Miss Kimberley	190	163	175	528
Miss Armstrong	108	108	97	313
Miss Doughty	116	.....	.....	116
Miss L. Elliott	.....	145	134	279
	737	682	665	2084

LADIES' MERCANTILE LEAGUE, Y. M. C. A.

The Elcars took the last two games from the Lincolns and dropped the first one by a close margin in the Ladies' Mercantile League, January 28.

Lincolns—				
Miss Gollop	125	127	69	321
Miss James	93	71	124	288
Miss Edgerton	111	167	78	356
Miss Yearron	81	128	136	325
	410	493	387	1290
Elcars—				
Miss Greer	54	148	128	330
Miss Byers	137	148	144	429
Miss Simpson	121	163	125	409
Dummy	90	90	90	270
	402	549	487	1438

Y. M. C. A. LEAGUE

The Northern Lights took the first game from George street but dropped the last two, January 28. The high singles were Nels Routley's 233 and 202.

George Street—				
Routley, Nels	167	233	202	602
Outram	156	155	184	495
Pratt	144	143	192	479
Routley, Norm.	151	139	156	446
Dummy	120	120	140	360
	738	790	854	2382
Northern Lights—				
Lockington	130	95	122	347
Brown, C.	106	95	124	325
Garbutt	158	119	136	413
Telford	195	106	157	458
Brown, A. T.	169	182	160	511
	758	597	699	2054

Radiotron Hour

9-10 To-Night

WJZ, KDKA, WBZ WBZA, KYW

Tune in To-Night and get this fine concert. Your enjoyment is assured if Your set is equipped with genuine

Westinghouse Radiotrons

ASK YOUR DEALER

We Handle a Full Line of Westinghouse Receiving Sets

Duffus Motor Sales

Water and Charlotte St., Phone 1760

BALLYHOO FOR HEAVY WEIGHT TITLE IS ON

SARNIA WINS TANKARD FINAL

Eliminates Kingston and Stratford in Yesterday's Curling.

FIRST VICTORY.

TORONTO, Feb. 3.—The Sarnia Curling Club, led by the veteran Col. Robert MacKenzie, past president of the O.C.A., won the Ontario Tankard here yesterday afternoon at the Granite Club, when they defeated Stratford in the finals by a majority of 6 shots. The final was nip and tuck throughout, and a break might have decided it in Stratford's favor. In the third last end of the MacKenzie-Bruce game, the latter was lying shot until MacKenzie played the last stone, and when the smoke cleared away Sarnia was lying four shots. In the next end Bruce, of Stratford, if he had passed out two Sarnia rocks, would have counted five, but it was a difficult shot, and he got only one to count one himself. These two ends practically decided the location of the mug for next year.

In the morning Stratford defeated Oakwood in the semi-final by six shots, while Sarnia had the same margin over Kingston. In the Batchellor-Peterson match, which finished 17 to 12 in favor of Batchellor, the latter had his opponent 12 to 0 at one stage.

At the conclusion of the Tankard final President Larry O'Connor of the O. C. A. presented the trophy and prizes to the winning rink, Col. MacKenzie replying for the winners and E. A. Batchellor for the losers.

Three rinks are left in the Burden Trophy, owing to Stratford, the Tankard finalists, defaulting. This morning at the Toronto Club the Torontos play Lindsay at 9.30, the winner to meet Kingston in the finals in the afternoon. Scores:

Ontario Tankard.

Semi-Finals.

Stratford		Oakwood	
H. A. Bruce		J. S. Armitage	
Skip	14	Skip	13
E. A. Batchellor		H. D. Paterson	
Skip	17	Skip	12
Total	31	Total	25

Majority for Stratford, 6 shots.

Sarnia		Kingston	
Col. MacKenzie		G. Hanson	
Skip	19	Skip	14
W. A. Watson		H. G. Travers	
Skip	14	Skip	13
Total	33	Total	27

Majority for Sarnia, 6 shots.

Finals.

Sarnia		Stratford	
W. A. Watson		E. A. Batchellor	
Skip	17	Skip	16

By ends—
Watson. .. ..0201032010020400 02—17
Batchellor . . .1030100302101021 10—16

Col. MacKenzie		H. A. Bruce	
Skip	17	Skip	11
Total	34	Total	27

Majority for Sarnia, 7 shots.

By ends—
MacKenzie. . .0033011000111011401—17
Bruce .. .. . .2200100111000200 10—11

The honor roll of the Ontario Silver Tankard is as follows:

Year	Winning club	Last competing
1875—	Hamilton Th.	Hamilton Mech
1876—	Toronto	Orillia
1877—	Toronto.	No other competitor
1878—	Hamilton Th.	Port Hope
1879—	Bowmanville	Galt
1880—	Port Hope	Bowmanville
1881—	Hamilton Th.	Port Hope
1882—	Toronto Cal.	Bowmanville
1883—	Brampton	Barrie
1884—	St. Mary's	Orillia
1885—	Orillia	Hamilton Thistle
1886—	Toronto Gran.	Guelph
1887—	Paris	St. Mary's
1888—	Thamesville	Galt
1889—	Galt	Toronto Granite
1890—	Walkerton	Toronto Granite
1891—	Hamilton Th.	Toronto P. P.
1892—	Toronto Gr.	Peterboro
1893—	Bobcaygeon	Oshawa
1894—	Toronto Gr.	Dundas
1895—	Hamilton Th.	Lindsay
1896—	Toronto Gr.	St. Mary's
1897—	Lindsay	Hamilton Vic.
1898—	Lindsay	Dundas
1899—	Fergus	St. Mary's
1900—	Toronto Gr.	Forest City
1901—	Paris	Hamilton Thistle
1902—	Lindsay	Toronto Caledonia
1903—	Dundas	Lindsay
1904—	Galt	Toronto Caledonia
1905—	Lindsay	St. Mary's
1906—	Galt	Toronto Granite
1907—	Barrie	Preston
1908—	Lindsay	Toronto Caledonia
1909—	Toronto Gr.	Ingersoll
1910—	Toronto Gr.	Grand Rapids, M.
1911—	Toronto Gr.	Lindsay
1912—	Meaford	Lindsay
1913—	Collingwood	Owen Sound
1914—	Toronto Gr.	Paris
1915—	Toronto	Brampton
1916—	Toronto Gr.	Toronto Q.C.
1917—	Owen Sound	Peterboro
1918—	Guelph R. C.	Oshawa
1919—	Toronto Gr.	Paris
1920—	Collingwood	Napanee
1921—	Toronto Gr.	Lindsay
1922—	Hamilton Th.	Brampton
1923—	Lindsay	Dundas
1924—	Galt	Hamilton Victoria
1925—	Barrie	Owen Sound (Grey)
1926—	Hamilton V.	Toronto Q. C.
1927—	Sarnia	Stratford

The world's heavyweight crown is said to be worth from $2,000,000 to $5,000,000 to its possessor.

Mother Goose IN SPORTS

Higgledy, piggledy, Michigan's Ben
Best pass heaver in whole Big Ten.
When he tosses three or four,
Bet your life the Yostmen score.

LOS ANGELES, Feb. 4.—C. C. Pyle, better known as "Cash and Carry," reports that his first venture in professional tennis with Suzanne Lenglen as the headliner has been a big success financially. Football over, he now turns his attention to the movies as manager of "Red" Grange.

JUNIOR STARS TO HELP NORTH TORONTO TEAM

Manager MacFayden Hopes To Have Best Line-up Here.

PETES ARE READY.

Local Squad Has Recovered From Toronto Canoe Club Tilt.

Manager McFayden, of the North Toronto team, hopes to have his strongest line-up of the season in action against the Petes here tomorrow night, and although his squad are out of the running they can be depended upon to do their best to pull the local gang down into the heap. North Toronto have used a raft of players this season and to-morrow night will have the benefit of the services of several of their junior stars, including Concacher.

Harry Batstone, of football and baseball fame, has been named as referee.

The Petes came through last night's exhibition game at Lindsay without any injuries and will be able to toss out their full strength against North Toronto.

The game will attract a big crowd as the home talent are delighted with the hockey that has been provided by the Petes here this season.

A stadium is to be constructed at Bologna, Italy, to seat 50,000 spectators.

Barefoot football is a sport feature in Hawaii. Punts frequently average 50 yards.

RED RASH ON FACE AND NECK

Formed Eruptions. Suffered Much at Night. Cuticura Heals.

"I was troubled with a rash that broke out on my face and neck. It was very red, and the irritation caused me to scratch it in my sleep. After scratching, little, sore eruptions formed. I suffered much at night, and my sleep was broken.

"It looked hopeless until I began using Cuticura Soap and Ointment. After a few days the eruptions started to heal, and after using five cakes of Soap and five or six boxes of Ointment I was healed." (Signed) G. Harding, 2233 Florian St., Montreal, Que.

Daily use of Cuticura Soap, with touches of Cuticura Ointment now and then, keeps the skin fresh, smooth and clear. Cuticura Talcum also is ideal for the skin.

Sample Each Free by Mail. Address: Canadian Depot: "Potter, Ltd., Montreal." Price, Soap 25c. Ointment 25 and 50c. Talcum 25c. Cuticura Shaving Stick 25c.

HOCKEY NOTES

MARMORA, Feb. 3.—Keen interest is being taken in Tweed's visit to the Marmora rink on Friday. The previous visit of the easterners occasioned Marmora's only defeat of the season. For that game, the Green and Whites missed the services of Auger. With his return to the pack and Jack's donning the colors again, Marmora got back into the winning streak again, and Tweed is confronted by a hard task in endeavoring to repeat history at Marmora. C. Wood, the ex-Peterboro junior, heads the list of goal scorers for Marmora with seven scored in eight games. Marmora is credited by her rivals as having the fastest team for many a season, and with the lead already established, should get into the play-offs.

ARMATURE TEAMS CLASH AT HOCKEY

Score Is Finally Figured Out as Tied at Five All.

A hockey match was played on the 'Cog.' rink, between the Heavyweights and Lightweights of the Armature Department of the Canadian General Electric Co., resulting in one of the cleanest displays of the game ever played, only one penalty being given by the fellow who rang the bell. He should have had an alarm clock really to keep pace with the game's requirements.

King, who suffered the two minutes, should have had a match penalty at least for his indiscretions, tripping the referee, slashing anyone within 15 feet of him, in addition the spectators. Personal animosity was very prevalent when Tiny Killingbeck and Red Feely met. They were occasionally both on the same side, but remembered in time to prevent a goal being scored by either one or the other by holding and giving a real exhibition of "catch-as-catch can."

Both goal tenders are to be congratulated on having whole skins for it is considered difficult to protect a goal that can be moved to a more convenient position for scoring. This was done by one of the gang who moved it a couple of feet. Happily this escaped the eye of the referee he having been engaged with Bun Frost in an argument as to whether the score was 5-4 or 15-0.

The chief sufferer of the evening was "Asa." He never saw the puck but once and then shot at the wrong goal. O'Toole and Turley showed Varsity form (at least Asa said so) while Millard, Gilman and Maclean made the number up, with McIntosh, Henry and Reaney as alternates.

Interested spectators included John Roland Halpin, master of the Royal Order of Bums. His colleague, Alfred Mowry came late to miss the collection. The game was citing to say the least, and movie rights were purchased by Douglas Fairbanks and Charlie Chaplin. The game ended in a draw, 5-5.

BASKETBALL.

The schedule for the Ladies' basketball league games, to be played at the Y.W.C.A. gymnasium on Friday evening, Feb. 4, is as follows:

8 p.m.—C.G.E. vs. "Y" Elementary. Referee, McLeish.

8.15—Brintons vs. De Laval. Referee Hamilton.

9.00—"Y" Seniors vs. Woollens. Referee Grayson.

9.15—Quaker vs. Bell Telephone. Referee, McLeish.

Westclox—Bye.

CURLING

W. S. Howson		G. Sorenson	
B. L. Barnes		A. MacNab	
E. R. Shirley		F. J. Reynolds	
J. H. Connal		R. Hicks	
Skip	7	Skip	11
Jack Hall		R. Sturgeon	
Jim Hall		W. C. Hughes	
J. Cullen		M. Comstock	
W. J. Oke		C. J. Seymour	
Skip	7	Skip	14
A. W. Pratten		R. French	
F. S. Weir		J. A. Wolstenholme	
J. W. Richmond		T. F. McArthur	
H. F. Foote		J. W. Anderson	
Skip	11	Skip	8

The Monthly Review

The "Monthly Review" will bring you regularly a synopsis of conditions in Canada's basic industries.

Those interested are invited to send their names and addresses to any of our branches or to our General Office in Toronto, and the Monthly Review will be mailed to them free of any charge or obligation.

The BANK OF NOVA SCOTIA

ESTABLISHED 1832

Capital $10,000,000 Reserve $19,500,000

Resources $245,000,000

2721

Lightning Wanders "Round and Round"

NEW YORK, February 3. — Lightning instead of being flat and jagged, really follows a spiral course and wanders 'round and round' in space' before arriving at its destination. Its course is similar to that of an irregularly coiled rope thrown from a ship.

Such are the findings of J. W. Legg an engineer of the Westinghouse Electric and Manfacturing Company as announced to-day. Mr. Legg has conducted his experiments with a specially designed camera which takes photographs at the rate of 2600 per second—150 times faster than the ordinary motion picture camera, which is Mr. Legg's own invention.

KEEPS PICKLES FRESH.

Put a little bag of mustard and horseradish in the mouth of a pickle jar and the contents will not mold.

THE CAKE FALLS.

Never lift the lid of the steamer boiler while cooking cake, dumplings or puddings or they will fall.

Grandmother Knew

there was nothing so good for congestion and colds as mustard. But the old-fashioned mustard plaster burned and blistered.

Musterole gives the relief and help that mustard plasters gave, without the plaster and without the blister.

It is a clean, white ointment, made with oil of mustard. Gently rub it in. See how quickly the pain disappears.

Try Musterole for sore throat, bronchitis, tonsilitis, croup, stiff neck, asthma, neuralgia, headache, congestion, pleurisy, rheumatism, lumbago pains and aches of the back or joints, sprains, sore muscles, bruises, chilblains, frosted feet, colds of the chest (it may prevent pneumonia)

The Musterole Co. of Canada Ltd. Montreal

MUSTEROLE WILL NOT BLISTER

For more than a mustard plaster

Competent to judge

There is no better way for you to learn the true value of commodities in general use than to read the advertisements day by day—regardless of whether or not you have any immediate intention of buying.

Those young housekeepers whose first experiences in marketing began in war-time have a fixed idea of high prices. Those of an older generation have an equally strong conviction that prices should be lower.

With the shifting changes of a rapidly moving world both prices and values are bound to fluctuate. A financier studies these trends with scrupulous care in published financial reports compiled by experts.

An intelligent housewife may similarly make herself a competent judge of values by studying each day's advertisements of the things she needs—just as the broker studies his stock list.

Then as she comes to buy she may do so with full confidence in her knowledge.

"To stand the test of advertising, merchandise must be good

O'Keefe's Dry GINGER ALE

The Only Ginger Ale Made With the Famous York Springs Water

Made by O'Keefe's Beverages Limited, Toronto

Local Distributor—J. M. BROOKS,

FRANK H. DAWSON
FLOUR, FEED, GRAIN, SEED
SALT, OYSTER SHELL,
BALED HAY AND STRAW
WHOLESALE AND RETAIL
Telephone 55 380 Water St.

PHONE SYSTEM HAD GOOD YEAR

Annual Meeting of Alnwick Company Held—Progress Reported.

ROSENEATH NEWS.

ROSENEATH, Feb. 3—The annual meeting of the Alnwick Rural Telephone Co. was held on Wednesday afternoon, January 26th. There was a fairly good attendance and a considerable amount of business was attended to. The President, Mr. John T. Drope, presided. A lengthy discussion took place on the battery question which was finally left in the hands of the new directors. A special meeting will be held on Wednesday to choose a lineman, secretary-treasurer, president, etc. In the past year a new switchboard has been installed costing $625. Many new members and five private lines have been added to the list of subscribers. The assessment and rentals are the same as former years. An extra good report of outside calls for the year was given the total being 10,345. Expenditures of the company for the year 1926 amounted to $2414.47. The amount of cash to the credit of the Company including the balance from last year is $1094.13; uncollected accounts and supplies $544.98. The new directors for the year 1927 are Messrs. William Murphy, Herbert McCracken, Barton Thackeray, Nixon Timlin, Cecil Radley. Auditors, Messrs. James Webb and Andrew Brown. The meeting closed with giving the retiring directors a hearty vote of thanks for their assistance and faithful work of the past.

Mr. George Ingham is confined to his bed.

Mr. and Mrs. Covert are suffering heavy colds as a result of their experience of Saturday last. While driving across Rice Lake en route to Peterboro, Mr. Covert noticed a bad piece of ice but before he had time to stop the car it plunged into a hole, the water almost covering the car. Fortunately in some way Mr. and Mrs. Covert freed themselves from the car and though their clothing was soaked with the icy cold water managed to run as far as Keene where they found shelter and dry clothing.

SAILS FOR FRANCE.

Mrs. Madge MacBeth, noted Canadian authoress, of Ottawa, is shortly sailing for the south of France on an extended holiday.

ENNISMORE NEWS

ENNISMORE, Feb. 3. — Mr. and Mrs. P. Twomey and family left last week for Detroit, where they intend to make their home in future.

Reeve Thos. Cavanagh attended the County Council held in Peterboro last week.

Miss G. Allin of Lakefield is spending a few holidays with Miss M. Costello.

Mrs. D. Cavanagh left on Saturday to spend a few days with friends in Toronto.

The many friends of Mrs. W. J. Killen are glad to hear she is home from St. Joseph's Hospital, Peterboro after her recent illness.

A large number from here attended the debate at Downeyville Friday evening.

Mr. W. J. Cavanagh is spending a few days with friends in Toronto.

Mr. and Mrs. William Duffus, of Peterboro, spent Sunday as the guests of friends here.

Mr. and Mrs. F. Cavanagh spent the week end with the latter's parents, Mr. and Mrs. E. Herlihy, of Downeyville.

BEE KILLS HORSE.

BURLINGTON, Vt., Feb. 3.—A valuable horse, the property of George E. Bartlett, was killed in a runaway following the sting of a bee here recently. The horse bolted and fell on its head.

Don't Get Up Nights

Bladder Weakness, Often Mistaken For Kidney Trouble, Quickly Relieved By Wonderful New Treatment, and You Sleep In Comfort.

Trial Treatment FREE

Bladder weakness, because it disturbs the sleep, is responsible for thousands of cases of broken down health and premature old age. Stop getting up nights. Don't let bladder weakness get the best of you and make you old before your time.

This wonderful treatment has proven so remarkably successful in relieving irritation and weakness of the bladder that I now want every sufferer to try it. I gladly send a generous trial treatment free to all who write for it. Hundreds have written of the most amazing results, scores who thought they had serious trouble report great relief over night. A host of men in middle life suffering bladder irritation from Prostatic trouble found their first real benefit from this wonderful treatment.

If you have pain in the back, if you have a burning sensation and get up frequently at night—if you think your kidneys are weak—or if the irritation in the bladder keeps you awake and you are all worn out in the morning, this free trial treatment will bring you such wonderful relief you will be delighted beyond words.

Send me no money, just your name and address on coupon below. Don't delay another day. Mail coupon now. F. L. McWethy, 2569 Michigan Ave., Marshall, Michigan.

FREE TRIAL COUPON

F. L. McWethy,
2569 Michigan Ave., Marshall, Mich.
Send me free your Trial Treatment for Weakness and Irritation of the Bladder.

Name _____
Address _____
City _____ State _____

Vessott Grinders
ENGINES, SLEIGHS
Also the full McCormick-line of
Seeding and Harvesting Machines.
W. BURNS
International Harvester Co.
Phone 429. Near C.P.R. Station

MAN KILLS WIFE AFTER QUARREL OVER CARD GAME

Turns Pistol On Himself and Inflicts Fatal Wound.

NOT NORMAL.

Had Not Been Right Mentally Since Fall Last Year.

DETROIT, Mich., Feb. 3. — Criticism of a play in a card game led yesterday to a tragedy in which Charles B. Bolay killed himself and his wife. He shot Mrs. Bolay through the head, while a ten-year-old grandchild clung to her skirts begging him not to harm her grandmother.

Bolay then turned his pistol upon himself. Mrs. Bolay died in receiving hospital.

The shooting occurred in Bolay's home, 3843 Mount Elliott Avenue. There had been a game of cards Tuesday night. Mrs. Bolay is said to have chided her husband because he made an unwise play. He became morose. In the morning his state of mind was no better. He re-opened talk about his wife's criticism.

Mrs. Eleanore Hoskins, daughter of Mrs. Bolay by a former marriage, saw her stepfather enter the dining room with a pistol in his hand. She tried to jump between him and her mother.

"Get out of the way or I'll shoot you too," Bolay commanded. He forced her into the kitchen. Then Mrs. Hoskins said she heard one shot and a moment later the voice of her mother screaming. The mother had sought refuge in a bedroom. The first shot apparently had gone wild. Bolay followed his wife into the room. Mrs. Hoskins' ten-year-old daughter ran after him and clutched at her grandmother's clothing, pleading with Bolay not to shoot.

A bullet fired into Mrs. Bolay's head was the answer. Bolay then shot himself and died instantly.

Mrs. Bolay was 48 years of age. Her husband was 52. Bolay suffered a fall last year, according to members of the family, and had not been normal since.

FLYING BOAT'S FEAT.

SYDNEY, N.S.W., Feb. 3.—The flying boat Widgeon, officially tested here recently, attained an average speed of 102 miles an hour.

JOLLY JINGLES By Graham Hunter

SAYS DANGEROUS VARICOSE VEINS CAN BE REDUCED AT HOME

Rub Gently and Upward Toward the Heart as Blood in Veins Flows That Way.

If your or any relative or friends are worried because of varicose veins, or bunches, the best advice that anyone in the world can give you is to ask your druggist for an original two-ounce bottle of Moone's Emerald Oil (full strength) and apply night and morning to the swollen, enlarged veins. Soon you will notice that they are growing smaller and the treatment should be continued until the veins are of normal size. So penetrating and powerful is Emerald Oil that even Piles are quickly absorbed. Bond's Drug Store sells lots of it.

Financial News and Views

Latest Comment on Grain and Industrial Markets | **Closing Quotations on the Principal Active Stocks**

Quotations Over Stobie, Forlong and Co. Wire.

NEW YORK STOCKS.

	High	Low
Atchison Rly.	166½	165⅜
Amer. Loco.	48¾	47⅝
Smelters.	143	142⅜
Baldwin.	160	152
Balt. and Ohio	111¼	110
Cast-Iron Pipe	211½	210⅝
Ches. and Ohio	157¾	156¾
Chandler.	10¾	..
Chrysler.	41	40½
Dodge Bros. A	25⅞	..
Dupont De Nemours.	176⅞	175
Famous Players	110⅞	..
Fleischmann	46¾	..
General Motors.	157	155¾
Hudson Motors.	58	57¾
Int. Harvester.	144¾	..
Inter. Nickel	41⅛	..
U. S. Ind. Alcohol.	81¼	..
Coca-Cola	170	169⅞
Mack Truck	95¾	..
Marland Oil	57⅞	..
U. S. Rubber	61½	60¾
Montgomery Ward	63¾	62¾
White Motors	56⅛	..
U. S. Steel	158¾	156⅝
Yellow Cab.	29⅝	29
Bosch.	14¾	..

MINING STOCKS.

Gold.

	Asked	Bid
Argonaut Gold	45¾	44
Baldwin.	3	..
Barry Hollinger	85	83
Chaput Hughes	6	..
Con. West Dome.	18¼	17
Dome.	945	925
Goldale.	29¼	28
Gold Hill	45	44
Hollinger	2200	2160
Kirkland Hunt.	26¼	..
Kirkland Lake.	94	91
Lake Shore.	1860	1840
McIntyre	2675	..
Night Hawk	5	4⅞
Porc. Crown	9¼	..
Premier.	212	191
Duprat	24¼	23
Corona	24	23
Macassa	32	31
Grover Daly	23	22¼
Teck Hughes.	645	630
Tough Oakes B	61	59
Vickers	132	131
Vipond Cons.	170	165
W. Hargraves	1100	1000

Silver.

Beaver	70	..
Capitol	33	31
Castle	125	121
Everett	5	4¼
Keeley	164	163
McKinley-Dar.	13	12
Mining Corp.	350	335
Nipissing	1025	1005

Unlisted.

Amulet	182	165
Area.	85	82
Coniarum	65¼	..
Laval-Quebec	38	36
Noranda.	2180	2160

CHICAGO WHEAT.

	High	Low	Close
May	143⅛	142⅛	142⅜
July	134¼	133⅛	133⅜
Sept.	131½	130⅛	132⅛

CHICAGO RYE.

May	109¾	108¼	108⅝
Sept.	100¾	98⅞	98⅞

CHICAGO CORN.

May	81¼	80¼	80⅜
Sept.	87	86½	86⅛

CHICAGO OATS.

May	47¾	46⅞	46⅞
Sept.	46¾	46	46

Demand From Liverpool Results In Slight Gains

CHICAGO, Feb. 3 (Canadian Press).—Reports of a good demand at Liverpool for nearby deliveries helped wheat to average higher here early today. Enlarged shipments from Argentina, however, were a check on advances. Opening at 1-8 cent to 1-2 cent gain, Chicago wheat held near to the initial figures.

Corn, oats, and provisions were also firm, corn starting at a shade to 1-4 cent up and later showing but little tendency to react.

Opening prices were: Wheat, May 1.42 5-8, July 1.33 3-4. Corn, May 81 1-8, July 84 1-2. Oats, May 47 1-2, July 47 3-4.

Seagram and Walker Stocks React Slightly

TORONTO, Feb. 3 (Canadian Press).—The first slackening in Seagram's advance on the Toronto Stock Exchange came today, when Seagram, the dominating leader, finished the morning session 3-8 lower than yesterday's close. The turnover in Seagram came close to 10,000 shares and it opened at the new record high of 24, a point higher. It sold down to a low of 21 7-8, recovering to 22 5-8 at the noon close. Hiram Walker eased an eighth at 38 3-4. The rest of the list remained firm, the strong feature being Canadian Pacific's sharp rise to 180, easto 178 1-2 at the close, C.P.R. was still 2 1-2 points better than yesterday's advance. Abitibi advanced 1 1-2 at 85 1-2 and Industrial Alcohol improved 5-8 at 24 7-8.

Market Generally Strong Rails Fluctuate Very Much

New York, Feb. 3. Canadian Press—Firmness of the stock market in the face of highly erratic fluctuations in some of the merger rails was the distinguishing characteristic of to-day's session. New leaders for the advance were found in both the rail and industrial groups, scores of issues recording extreme gains of one to nine points. Trading started off at a brisk pace but quieted down somewhat in the early afternoon.

Wheeling and Lake Erie Common was again the spectacular performer, breaking 5 1-4 points to 63, and then rallying to 75 1-2, a new high record for all time. 'Bears' were compelled to pay $1.50 a a day a share in order to loan the stock to make delivery against short sales. The preferred touched a new peak at 79 3-4. Western Maryland Common also broke sharpyly when an offer to sell 1500 shares above 33 disclosed no near bids, but it recovered the loss.

In the industrial division, steel, oil, railroad equipment, sugar and baking issues gave the best demonstrations of group strength. Laclede Gas with a ump of nine points and Otis elevator, with a gain of 5, featured the specialties. South Porto Rican Sugar, Houston Oil, Baldwin and Butterick Publishing all sold three to four points higher. Oils were bought in expectation of further favorable dividend developments

Mining Exchange Firm Area Up Another Point

TORONTO, Feb. 3 (Canadian Press)—Continued firmness marked to-day's sessions of the Standard Mining Exchange and the few recessions shown were mostly fractional. Area and Amulet each strengthened another point, Area moving up to 68 and Amulet to 177. Laval Quebec also gained a point at 37 1-2 and Premier firmed eight cents at 2.00. Argonaut improved two points at 45. Trading was comparatively light in volume and there were few features to the session. Duprat softened a half point at 23 1-2.

The WILLIAMS PIANO

Made by the largest producers of pianos in Canada. Established in 1849. Sold by reputable dealers everywhere on a fixed price basis. Prices Range from $450 to $3000.

The Williams Piano Co. Limited
Oshawa — Ontario

J. M. Greene Music Co., Ltd.
Home of Good Music.
We are Exclusive Representatives.
Charlotte Street.

What does Mussolini know about whiskers?

He hasn't any!

He declares they are a sign of decadency. Are they?

Look at this layout of whisker wearers and answer!

1, Rev. Dr. A. MacGillivray, intellectual and eloquent; 2, Rev. Dr. Salem Bland, writer and thinker; 3, Mussolini himself, belittler of the beard; 4, Charles N. Candee, captain of industry; 5, Prof. St. Elme De Champ, with Toronto's champion whiskers; 6, Sir William Mulock, eminent octogenarian jurist; 7, George Bernard Shaw, belligerent and brilliant author; 8, Sir Rabindranath Tagore, poet and philosopher; 9, Sir Joseph Flavelle, baron of business.

What an array of wisdom and whiskers!

Mussolini must be mistaken.

SWIMMING MEET NEXT SATURDAY

Will Be Held in Connection With Mid-Winter Carnival.

IN BANFF POOL.

CALGARY, Alta., Feb. 3.—What will probably be the best swimming meet ever held in Western Canada and possibly in Canada, will take place on February 5 at the cave and basin swimming pool, Banff, in connection with the eleventh annual winter carnival. In 1925 a very satisfactory meet was held, but this year indications point to a meet of full championship calibre, based on inter-collegiate rules.

Entries have been received from the University of British Columbia, University of Saskatchewan, and Calgary Swimming Club, Calgary Y.M.C.A., and the Crystal Gardens, Victoria, B.C. A very fine cup has been put up by the carnival committee for annual competition, and will be held for one year by the club getting the greatest number of points on the 3.3 and 1 basis. It is surprising the interest that is being taken in the meet this year by the different swimming clubs, and the committee in charge has received splendid co-operation, which indicates that any endeavor to bring swimmers of Western Canada together is appreciated. Last year was the first year that the swimmers from the coast ever met the prairie swimmers, which was a step in the right direction, and they proved themselves slightly superior as they took the cup back with them.

This year, however, the prairie clubs have entered a strong array of talent, and will all go out to bring the cup back to the prairies.

The University of Saskatchewan swimming team has trained faithfully for the past two months for this event, and will be well up in the running. It is hoped this year that the lady swimmers from the coast and the prairies will be brought together for Western Canada honors.

With Miss Helen Woodside of the Calgary Swimming Club lined up on the defending side, the lady invaders from the west will have a tough battle ahead.

BEST IN FINALS OF TWO TROPHIES

Local Rink Eliminates Unionville Quartette To-day—Finish To-night.

OSHAWA, Feb. 3.—R. P. Best's Peterborough rink defeated G. A. Davidson's Unionville quartette in the semi-final of the McLaughlin Trophy this afternoon 14 to 5, and is now in the finals of both the main competitions of the Oshawa Curling Club bonspiel. He plays C. H. Peacock, of Oshawa, at 3 o'clock this afternoon and W. A. Coad, of Oshawa, starting at six o'clock.

KNIGHTS TEMPLAR ON FRATERNAL VISIT

Local Preceptory Goes To Toronto For Banquet and Session.

The members of Moore Preceptory of the Knights Templar paid a fraternal visit to the members of Cyrene Preceptory, Toronto, last night.

Twenty-five members made the trip in a special car and arrived back in the city on the second midnight.

They were met at the station in Toronto and conveyed to the Yonge street Temple where they were entertained in royal fashion by their hosts.

J. Fred Reed, the presiding Preceptor of Moore Preceptory, and his officers exemplified several of the degrees at a session held after the banquet.

The Presiding Preceptor of the Toronto Lodge was Reg. Richmond.

Its fine qualities preserved in the modern *Aluminum* package.

RED ROSE TEA "is good tea"

RED ROSE ORANGE PEKOE is extra good.

Just a Word of Warning

The overwhelming public desire and demand for Radio **without Batteries**, coupled with the outstanding success of the **Rogers Batteryless Radio**, has inspired many dealers to advertise so-called "Light-Socket" operation for nearly every other make of radio.

This "Light-Socket" operation claimed by dealers for radios other than Rogers is not elimination of batteries, but a combination of batteries and a charger, which **charger** operates from your light socket.

—You *still* have *batteries*
—You *still* have *chemicals*
—You *still* have *wires*

It is not your **radio** but the **charger** that operates from the light socket. The current operates the charger, which charges your batteries. The batteries operate the radio set. Instead of **eliminating** anything, you have **added** one more part and expense.

These devices certainly have merit and are a real convenience to those who have radios and cannot afford to sacrifice them for a Rogers, but when you are buying a **new** radio and are led to believe it is "Batteryless" or so-called "Light-Socket" operation, just ask one question:

"Has it got batteries or chemicals or a charger?" Insist upon a straight answer —then insist on Rogers—with the A/C Tube!

Heintzman Hall
Phone 258, Royal Bank Bldg., Hunter St,
Demonstrations Every Evening.

White's Cycles & Sports
Phone 897 212 Charlotte St.

BRITISH DISTILLERS IN ONTARIO FIELD

New Combine Largest Of Its Kind in Entire World.

HAMILTON, Feb. 3.—(Canadian Press.)—Announcement of the entry of a huge British and Canadian distilling organization into the Ontario field was made to-day. The incorporation of Distillers Company of Canada Limited, and Distillers Company Limited, of Great Britain, will make the new organization the largest of its kind in the world.

The parent company, with associates and subsidiaries, has a paid-up capital of one hundred and twenty-five million dollars. Headquarters are in Edinburgh. Nearly every well known brand of liquor is manufactured by the British Company. The Distillers Company Limited, of Canada, will have headquarters in Toronto. It is said to have already acquired a substantial interest in one Canadian distillery.

The personnel of the Board of Canadian Distillers Company Limited is: President, William H. Rose; Vice-President and Managing Director, W. B. Clelland; Directors, T. Herd, Deputy Managing Director, Parent Company; W. Harrison, Director, James Buchanan Co., Ltd., and Sir James Calder, chairman McDonald Greenlees Limited.

PLANTS FISH.

DUBLIN, Feb. 3.—Fish eggs are being imported from the North American continent for planting in Irish streams. A large shipment of trout eggs recently was received from Vancouver, B.C., for enriching the waters of the Emerald Isle.

Exact Color Restored

"No difficulty getting right shade since using BROWNATONE." Mrs. Marie James, Biloxi, Miss.

and it costs only 50¢

Thousands of women no longer pay $10 or more to a hair dresser to tint gray or faded hair. They use BROWNATONE. Without experience — at the very first application — anyone can make a professional color match. BROWNATONE is immediately effective. No delay in the developing of color. Is natural-looking in the strongest lights. Youthful gloss and lustre restored. Guaranteed absolutely harmless to the scalp, or skin, or hair.

BROWNATONE restores color that is natural, beautiful and unaffected by shampooing, marcelling, or other scalp treatments. Will not wash out —won't rub off. Only one application necessary. Test it! See for yourself the amazing results. In two colors from which any shade is easily obtained. At drug and toilet counters. Two sizes: 50c. and $1.50.

The Herbin Pharmacal Co. 604-N Stearns Bldg., Windsor, Ont.

or Send 10c to pay cost of packing and postage for Trial Bottle Specify Light or Dark.

BROWNATONE

"Should be in every Home" Says Mrs. Villemaire

Three years of stomach and kidney disorders wrecked her health--Now fully recovered and feeling splendid, she thanks Tanlac

Mme. Eliza Villemaire lives at 432 St. Patrick Street, Ottawa. She is ruddy and robust, showing no signs of the distressing ordeal she went through for three years. "No words can express what I suffered," she said recently. "At times I thought my back must break, and I could not even stoop over to set the table.

"My stomach was just as bad, for food would lie there like a lump of lead. I used to bloat terribly, and at times could hardly catch my breath. Nervousness kept me awake half the night. I tried many remedies and treatments but though I spent a small fortune on them, nothing seemed to help me.

"I only wish I had taken Tanlac when my trouble first started for it certainly would have saved me a lot of suffering. The way my troubles disappeared after taking it was almost magical. It built me up and made me a new woman. Now my kidneys never bother me, I am free from all pain and my digestion is splendid. If I had my way I'd put Tanlac in every home in Canada. Thats how much I think about it."

Don't neglect nature's warnings. At the first sign of trouble, take Tanlac, nature's own tonic, made from roots, herbs and barks. Your druggist has it; get a bottle today. Over 52 million bottles sold.

All-Canadian Soups of Fuller Flavor at Lower Cost

You get the finer natural flavor of northern-grown Canadian Vegetables and you avoid importation costs when you buy

AYLMER SOUPS

8 Kinds: Tomato, Green Pea, Asparagus, Vegetable, Celery, Ox-Tail, Consomme, Chicken with Rice 5106

The Flavor is Finer-the Cost is less

East of the Great Lakes 12 CENTS A CAN

A 50c Soup Spoon for 20c

Send to Canadian Canners, Limited, Hamilton, Canada, three labels from any "AYLMER" Bread Soup, with 20 cents in cash or stamps—and receive, postpaid, a beautiful Oneida Community Per Plate Soup Spoon in "Bridal Wreath" pattern, sold in sets at 50c up. Teaspoons to match, if desired under same conditions.

LAKEFIELD UNITED CHURCH MEETING

Former Presbyterian Body Decides on Name 'Knox United Church.

LAKEFIELD, Feb. 3.—The annual business meeting of the United (Presbyterian) Church congregation was held on Tuesday evening, Jan. 25, with the pastor, Rev. T. M. Wesley, in the chair.

The reports of the various departments revealed that all were in a healthy condition. In the general fund all accounts to date have been paid, and there is a balance in the treasury. The manse has received considerable repairs.

In addition to the former officers re-elected, Mr. Hugh Kidd was elected to the Board of Managers and Mr. J. S. Montgomery and Mr. Roy Charlton as Auditors.

By unanimous vote of the meeting, it was agreed that the church be known in future as Knox United Church.

After the business was concluded a social hour was spent in the school room.

Annual Sleigh Drive.

The annual sleigh drive of the A.Y.P.A. was held on Tuesday evening last. About twenty assembled at the Parish Hall, all warmly wrapped up as the weather was hardly to be described as balmy. They drove through the village and out on the Peterboro road about a mile past the corners known as the "Goose-neck," and then turned back. Laughter and song, mingled with the sleigh bells, proclaimed to all and sundry that a merry party was on the topis. When the party arrived at the hall once more a hot supper was provided by the committee in charge.

Progressive euchre was played, the prizes being won by Miss Odell Watson and Mr. Braden Blewett, and the consolation prizes by Miss Grace Watson and Mr. E. Waldon.

The committee received a hearty vote of thanks for their splendid work, which had been so successful in providing a red letter night for the society.

News Briefs.

Eight tables of euchre were played at the weekly euchre of the A. Y. P. A. The prizes were won by Miss Odell Watson and Mr. W. S. Remnant, and the consolation prizes by Mrs. G. Pearson and Mr. C. C. Stenner.

The Volunteer Fire Brigade is holding a Valentine dance on Monday evening, Feb. 14, in the Town Hall.

The annual masquerade carnival will be held at the rink on Thursday evening, Feb. 10.

Mr. Spencely, of Burleigh Falls, saw the fleet of American army planes which made the journey between Buffalo and Ottawa early last week paying a friendly visit to Canada. There were twelve planes, and they could be distinctly seen flying north of the Park Hotel.

EAST EMILY NEWS.

EAST EMILY Feb. 3.—Mr. Eugene Switzer made a business trip to Peterboro last Saturday.

Mrs. Frank Fee and daughter, Miss Eva, are visiting at the former's daughter, Mrs. Jack Weir, Port Perry.

Mr. Vincent Fee has been confined in the house for the past week.

Mrs. Arthur Franks is in Omemee, staying with her daughter, Mrs. Lowery Brooks, who is ill.

The many friends of Mrs. Sam Fee are pleased to see her home after her recent illness in Peterboro hospital.

Bethel United church intends holding its annual bazaar on February 16th.

Mr. Noble Harrison of Otonabee spent Sunday visiting his mother, Mrs. Joseph Harrison.

Miss Velma Harrison of Peterboro spent Sunday under the parental roof.

Miss Wanamaker was a visitor at Mrs. Joseph Harrison on Sunday.

Mr. Gabriel Switzer attended the Emily cemetery meeting which was held in Omemee last week.

Mrs. Rutherford of Peterboro spent the past week visiting her niece, Mrs. Herman Franks.

Mrs. W. R. McQuade spent the week end visiting at the home of her sister, Mrs. Gamsby, Millbrook.

BAILIEBORO NEWS

BAILIEBORO, Feb. 3.—Geddes Harper returned last week, after having spent a month's vacation with friends in Perth.

Mr. and Mrs. Fergus Byers of Toronto attended the funeral of the late Mrs. Lewis Byers, last week.

The W.M.S. of the Anglican church is holding a lecture on Tuesday evening. Rev. Mr. Howard, assistant rector is giving his experiences on his mission in Hudson Bay district, among the Indians and Eskimos.

The South Monaghan Y.P.S. is holding the second debate in the debating league on Friday evening against the Peterboro U.F.Y.P.O. Miss May Earl and George Morrison are debating for South Monaghan.

CREAMERY PLANS TO BROADEN OUT

East Emily Company Shareholders Decide To Increase Stock.

EAST EMILY, Feb. 3.—A meeting of the shareholders of the East Emily Creamery was held at the Creamery residence on the afternoon of Friday, Jan. 28. Though the day was anything but pleasant, a full house greeted the speakers, showing the enthusiasm displayed by the community in the interest and welfare of the industrial centre.

The turnover at the Creamery during the 1926 season was over sixty per cent. greater than the previous year, and a still further advance is expected this coming season, testifying to the high esteem held by the patronizing public for the East Emily Creamery and its popular manager, Mr. Murray.

The company is desirous of broadening out by increasing its capital for the benefit of the business and its numerous patrons. That their ideals along this line seem to be properly founded is evidenced by the fact that at the meeting a goodly number signed up as shareholders, taking new stock in the movement.

Further plans and preparations will be made at the annual meeting, to be held on Feb. 4.

It is expected that a personal canvas will be made of the neighborhood to include those not present at the meeting.

SEVERAL SPEAKERS AT BANQUET, ETC.

(Continued from page one.)

to the government to make this dumping ground as unfavorable as possible.

Need of co-operation was stressed by the speaker, and he said, "he hoped in the near future they would receive the whole-hearted co-operation of the French growers, and then he thought their chances might be pretty good when tariff provision came before the government."

The speaker said "he did not pay much attention to all this talk about the people drifting from the farm into the city, for he thought that this country would be better off today if twenty per cent. of those who were engaged in farming could find other occupations for they were merely making a very poor living on some unfertile soil."

In closing the speaker put the condition of the vegetable growers squarely before the public. They were only asking a square deal; they believe they have not received it in the past, as their trade has been ruined by imported vegetables, and that many of the vegetable growers and the industry as a whole were passing through very hard times.

George Rush.

"I am a dual alliance man," said Mr. Rush in commencing, for work both for the grower and the consumer. "Just as countries in the past have had men go ahead and find out the facts before treaties were made, so Mr. Rush goes ahead and finds out the needs of both the vegetable growers and the consumers.

"In Ontario to-day we have 12,000 vegetable growers and of this number only 1500 belong to the association, so there is great work to be done in organizing the vegetable growers of this province, and of the Dominion. In organization there is strength and it is with this in mind, so that we may act collectively, that I am desirous of getting a strong organization on," said the speaker.

Mr. Rush then gave figures as to the amount of vegetables brought into Canada last year. Over $5,000,000 worth of vegetables were imported from the United States, and about $13,500,000 of small fruits. There was also 1,000,000 pounds of tomatoes imported, and if men in Canada had grown these tomatoes alone it would have given 2500 men steady work the year around, and giving four members to each family, it would have meant a living for 10,000 people. Instead of this we lost the money the vegetable growers suffered an enormous loss, and the country as a whole suffered, for the money went into a foreign land. This sort of thing continued the speaker, is driving our own people away; they are not growing vegetables, and every year the amount being imported is being increased.

"In onions alone (and Ontario today has the best land in the world to grow this vegetable) there was over $400,000 worth imported from Spain and Egypt last year. This thing is depriving our own people and sending our money out to other countries. Research authorities and scientists claim that the Ontario-grown vegetables contain more protein and vitamines than vegetables grown in the United States, for we have a harder climate."

Mr. Rush then gave several examples of how the consumer was failing to co-operate with the Canadian vegetable grower. The other day in Toronto, he watched women buy peas in pods at the counter of a store. In one hour over 20 customers were served, many of them buying more than one pound, while a more superior class of peas in every way could be procured, canned by Canadian canners, at not half that price. The same thing was true about potatoes, and in this respect Mr. Rush blamed the consumer for the high cost of potatoes. The other day he watched 14 people buy potatoes. The Canadian ones were selling at 6c a pound, and the American ones at 20c a pound, and 12 out of the 14 buyers took the foreign potato. He had Dr. Hastings, the Provincial chemist, analyze these two kinds of potatoes, and he found the Canadian potato better in every degree.

Mr. Rush believed that if 90 per cent. of import trade was stopped the Canadian grower would be able to supply the demand, and he would go as far as to guarantee that the price of the vegetables would be lower, for the grower would grow more vegetables as he would have a bigger sale. The association hopes to establish cold storage plants all over the country so that vegetables may be supplied all the year around but to-day this idea of not having fresh vegetables in winter is being overcome in this city, for tomatoes may be bought that have been grown by F. Kitney.

In concluding the speaker stressed the need of co-operation for it was in numbers that there was strength, and from this would develop the home market in Canada, and that our markets would be markets of Canadian made goods.

E. A. Peck, M.P.

The federal member for Peterboro deplored the fact that women were not taking the place in the politicel life of the country that they should, but he was glad to see so many women present at the banquet. The speaker then gave a brief outline as to what the Federal and Provincial governments were endeavoring to do to agriculture. In the Dominion large sums are spent annually along the lines of production of food, and the department takes a deep interest in these lines of endeavor. There is one large experimental farm at Ottawa and 21 others scattered through out the Dominion. Grants were made every year to agricultural exhibitions.

"On the question of protection," said the speaker, "I am in favor of the protection of Canadian produced products, and I will assist all I can in that direction, but a man on the opposition has not much say in the government of the country."

Alderman Macdonald.

As a representative of the city, Alderman Macdonald brought the greetings of the city to the Vegetable Growers' Association, and he wished the growers the best of success in its future operations. He never expected to see such a large attendance when he accepted the invitation to come to the banquet, and he was proud to think that there was such an organization in this district, and he was also proud to know that the vegetables produced in this section compare favorably with any in the world. In closing Mr. Macdonald said "the day has come when every organization, no matter what it represented, must be thoroughly organized.

Alderman Denne.

President Denne of the Peterboro Exhibition, brought the greetings from that board and he thanked the members of the association who had helped in the past nine years to make the Peterboro Exhibition the only Federal recognized Class D show in Ontario.

Reeve Lillico brought the greetings from the County Council, and Bruce Johnston moved the toast to the ladies, with S. Oke replying and F. Kitney also gave a short address. A solo was sung by Mrs. Doig, accompanied by Miss Gwen Donley. Mrs. N. Moncrief played an instrumental solo, and Mrs. Barton gave a couple of readings. An orchestra was also in attendance.

OSHAWA LEADS TRENT TOWNS

(Continued from page 1.)

was represented by S. B. Iler, assistant engineer of the Distribution department and G. F. Drewry, district superintendent, who explained that the higher rates announced a few days ago are to provide a sinking fund for the $14,500,000 which the Provincial government has expended on the Central Ontario system.

The original purchase cost was $8,350,000 and the additional six millions was required for improvements and expansion under the Hydro's management. The new rates will yield annually $200,000 for sinking fund purposes.

"And when we have it paid for who would own the system?" Col. J. F. Grierson, city solicitor, asked. "We would provide the required sinking fund but the property would still belong to the Government."

Mr. Drewry replied that no doubt the Government would recognize the completion of the funding by the municipalities.

"This is just one of the things we would like to ask the Government," Mayor Preston remarked.

An Old Grievance

Oshawa's main grievance may be expressed as follows:, "Why should our power consumers be loaded up with a share of the losses on such utilities as the Peterboro Street railway, several gas plants, the pulp mill at Campbellford, and several contracts such as that with Kingston and the cement company at Point Anne which are admittedly unprofitable?

It is a recurrence of the old demand for the unscrambling of the power and industrial properties acquired by the Government from the Electric Power Company. The tail was bought with the hide, and Oshawa now contends that the tail has become a burden that calls for the axe.

Queried about the Peterboro street railway and its deficit, Mr. Drewry said: "That is a most lamentable story. We have considered that it is better to operate the railway than to take a heavier loss by scrapping it. However, if the loss should become too great, then we will shut it down.

We have lots of property we have losses on. We admit that the electrical property has to carry the burden including the contracts at Kingston and Belleville that are losses."

Ald. Scheli — Are you forced to operate the pulp mill at a loss? Must you keep is going?

Mr. Drewry — We can shut it down, then you'd lose more money. The gas plant at Napanee has already suffered that fate.

Mr. Drewry intimated that the Hydro was "nursing along" some of these units in the hope that they would eventually prove profitable. As to the loss on the Peterboro Street Railway he said he was necessarily silent.

"That information was refused on the floor of the House," Mr. Drewry added.

Mayor Preston—It is only right that our citizens should know any question they want to know about these matters. You say the Hydro is treating us justly and fairly, but if we were to put an independent engineer on the Peterboro street railway he might disagree with you and advise that it be scrapped. It is up to us to ask the Government how we can get rid of this bunk.

Mr. Drewry said the Hydro had no "axe to grind" in Oshawa any more than in Belleville. "Your rates even at the increase are less than half what they used to be."

Mr. Iler said there had been no charge for sinking funds up to the present because the first bonds were issued for only ten years at 4 per cent during the war. It was not regarded as a good time "to finance a proposition like that" on long term securities. He reviewed the history of the development of the Central Ontario system from the time it was bought by the Government and entrusted to the management of the Hydro. The books showed $1,682,687 for renewals and contingency reserves. Interest on the investment of $14,000,000 was regarded as a fixed charge and had been met out of the earnings.

Mr. Drewry defended as good business the policy of deferring the establishment of a sinking fund on the short term bonds.

"Now we ask that you pay the burden on a property which we have developed."

The growth of the system is shown in the increased production from 21,000 h.p. to 40,000 h.p. This has created an obligation demanding an additional $200,000 a year under the new rates. One per cent for sinking fund furnishes $140,000 and the rate of interest is 4 instead of 5 per cent.

Government Ownership

To Col. Grierson's question "was the original purchase price excessive?" Mr. Drewry replied — "I'm not going to make any comments as to that. You are looking for something to argue about."

Mayor Holgate — Under public ownership we should know.

Mr. Drewry—This is government ownership, not public ownership. Then you would have every right to detail of figures, etc.

The contract with Kingston has seven or eight years to run.

"Then wait till we get the chance to raise Kingston's rates," he remarked significantly.

"Got Us By the Neck"

The discussion shifted to Oshawa's position and also to the adjustment of the rates.

In introducing the motion to consult with other municipalities Ald. Johnston declared "They've got us by the neck."

To feel right, you must have a balanced breakfast.

Quaker Oats

contains all essential food elements in correct proportions. Gives abundant energy for vital working hours.

Sealed Cartons Only

108

Your Baby will thrive on

Christie's Famous Arrowroot Biscuits

EVERYTHING in them is the very best obtainable—West India Arrowroot of the highest quality, first grade creamery butter, the finest Canadian flour.

Just as Christie's were the first Arrowroot Biscuits baked in Canada, they are still the first in purity and nutritive value. Make them baby's daily treat from six months on. Give them to the older children often. Your doctor will heartily approve.

At Your Grocer's

In sealed-tight, moisture-proof cartons. Also by the pound—with the name CHRISTIE on every biscuit.

Christie's Biscuits

The Standard of Quality Since 1853

EAT MORE SYRUP WEEK

Corn Syrup

—Most Nourishing
—Most Digestible!

Sturdy, vigorous health is in every bite of food and candy made with these corn syrups.

You'll appreciate the flavor and the wholesomeness of Canada's Purest and Best Corn Syrups!

Delicious as a spread on bread! Unequalled as a Table Syrup—for waffles and pancakes, and they have just that flavor that adds tastiness to many dishes.

CROWN BRAND Corn Syrup, besides its delicious flavor and cooking value, *is the most digestible of sweets.* It has a food value that Doctors recommend.

BENSON'S GOLDEN Syrup is of the same high quality with the same nutritive value—it is just thicker and sweeter in flavor—Children love it.

This is Syrup Week—Just Try

BENSON'S
Prepared Corn

Always insist on BENSON'S the original Corn Starch in the yellow package. Unequalled in quality—the leading Corn Starch on the Canadian market for the past 68 years.

INDEPENDENT GROCER
WE SERVE AND SATISFY

Buy from the Independent Grocer in your neighborhood

EDWARDSBURG
CROWN BRAND
AND
BENSON'S GOLDEN
SYRUP

FREE—The New Edwardsburg Recipe Book containing over a hundred new and delightful Recipes, including candy. Write The Canada Starch Company, Montreal, to-day.

Look for these corn syrups displayed at the Independent Grocer's, or phone him for immediate delivery. The Independent Grocers are the largest retail distributors of groceries in Ontario.

Independent Grocers' Service Bureau
P.O. Box 65, Toronto, Ont.

February Sale of FURNITURE

This February Furniture Sale provides such exceptional values that it promises to be one of the most successful sales of its kind that this Store has held in many a year. Economy is the keynote of every Furniture announcement this month.

Tomorrow we start the February Furniture Sale, which is the result of many months' planning. Furniture is here for every room in the house, and we invite you to make your inspection, letting the price speak for themselves.

Telephone Table and Chair, $20.00

This is one exceptional bargain. A Solid Walnut Telephone Table and Chair, with directory compartment in Table. A real buy.
FEBRUARY FURNITURE SALE

Cedar Chests, Solid Walnut, Special $25.00

One of many savings in useful Chests. One of all solid walnut, fully guaranteed "moth-proof," cedar lined, plain panelled front and ends, large size, with lock and key.
FEBRUARY FURNITURE SALE

A Chesterfield Table in Solid Walnut, Special $25.00

"No-Mar" Chesterfield Table, two-tone finish, Italian Renaissance design, solid walnut. Size 18 x 48 inches.
FEBRUARY FURNITURE SALE

Small Windsor Chairs, Special $7.50 and $5.00 Each

The very inviting Windsor Chair that is suitable for living-room, hall, telephone or desk chair. Walnut finish.
FEBRUARY FURNITURE SALE

Chesterfield Table, $12.50

Another such Table with book trough, pretty walnut finish. Suitable for any living-room or den. Size about 16 x 45 inches.
FEBRUARY FURNITURE SALE

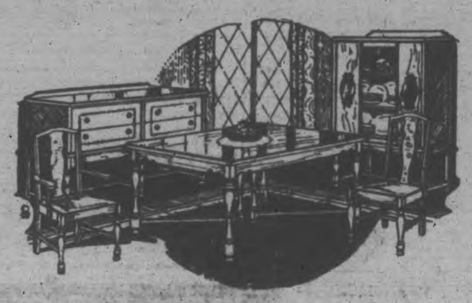

9-Piece Dining-Room Suite, $179.00

Genuine Walnut 9-Piece Dining-Room Suite. One large Buffet with two drawers, one lined for cutlery, and two large china compartments; six Diners, including one Arm Chair, with solid leather slip seats; a large China Cabinet, and Table in the new oblong style. "Duco" finish.
FEBRUARY FURNITURE SALE

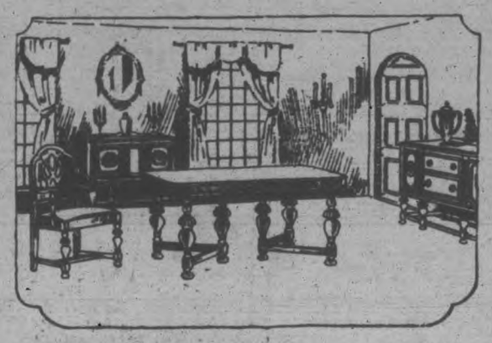

9-Piece Solid Oak Dining-Room Suite, $169.00

Such outstanding value as this you can get only in February. Old English finish. The Suite consists of one large Buffet, new style, with drop cupboard, one sliding cutlery drawer, two linen drawers; set of six diners, including one Arm Chair; large China Cabinet, and 6-foot Extension Table, new oblong style.
FEBRUARY FURNITURE SALE

French Walnut Bedroom Suite, $139.00

This beautiful Suite consists of one Bow-End Bed, size 4' 6"; also one large Vanity Dresser with four drawers and three large mirrors; also one large size Dresser to match. This is an extraordinary buy.
FEBRUARY FURNITURE SALE

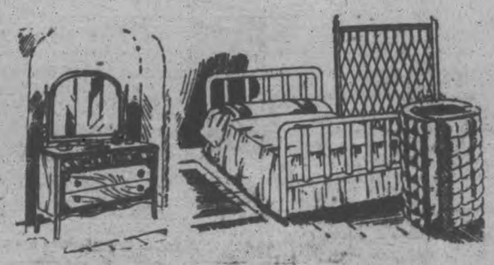

Complete Bedroom Outfit, $49.00

A complete Bedroom Outfit. Includes one Walnut Finished Simmons' Bed, full 4' or 4' 6" wide, with famous Hercules or Coil Spring and roll edge Felt Mattress; one Walnut Finish Dresser with large British plate mirror.
FEBRUARY FURNITURE SALE

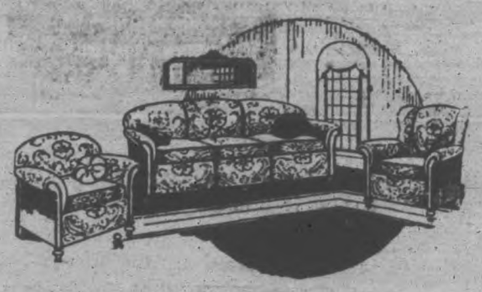

Three-Piece Chesterfield Suite, $179.00

Here is a beautiful Three-Piece Chesterfield Suite, covered with the famous French jacquard velour, walnut color. Show wood trimmed front and back, reversible cushions, Marshall springs throughout. There is one full sized Chesterfield, one large Arm Chair and one Wing Chair. Real economy worth taking advantage of.
FEBRUARY FURNITURE SALE

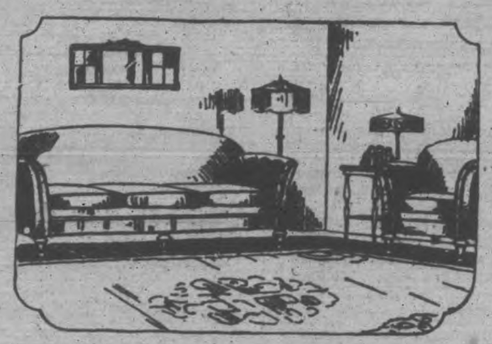

Living-Room Furnished Complete, 5 Pieces, $187.00

Only in such a tremendous value-giving event could you get such value. A Three-Piece Chesterfield Suite, one Chesterfield Table and one Bridge Lamp. The Suite has Marshall springs throughout, a show wood front in Queen Anne design, reversible cushions, covered in grey whipcord. Famous Fry & Blackwall construction.
FEBRUARY FURNITURE SALE

Wicker Ferneries, Special at $5.95 Each

Just the place for your flowers, in dark oak finish. Galvanized lining. Well made and well finished. Size 10 x 36 inches.
FEBRUARY FURNITURE SALE

Solid Oak Living-Room Chairs, Set Complete $35.00

There is real comfort in these Living-Room Chairs. Covered with very heavy English tapestry, spring seats, fumed finish. Set consists of one Arm Chair and one Rocker.
FEBRUARY FURNITURE SALE

Gate-Leg Table, $24.00

Here you will find a Solid Walnut Natural Finish Table with eight legs and drawer. This Table will close up to 9 inches and open out to 38 x 22 inches.
FEBRUARY FURNITURE SALE

Hall Set, Two Pieces, $24.90

This is a very handsome set, consisting of one large Plate Glass Mirror and one Console Table to match. Both walnut finish.
FEBRUARY FURNITURE SALE

Dinner Wagon, Special $27.00

Walnut Finish Drop Leaf Wagon, removable glass tray, artillery wheels with rubber tires; also with lower shelf.
FEBRUARY FURNITURE SALE

Remember "Free Service" Till Feb. 15th—Positively the Last Day!

STORE OPENS - 9 A.M.
STORE CLOSES - 5.30 P.M.

The CRESSMAN Company Limited

STORE OPENS - 9 A.M.
STORE CLOSES - 5.30 P.M.

LAKEFIELD NEWS

LAKEFIELD, Feb. 2 — Mr. George Welbourne competed on Monday night forty-five years of continuous service for the C.N.R. between Lakefield and Belleville. On February 1, Mr. Welbourn went on the pension list, and his many friends wish him many years to enjoy life. He will continue to reside in Lakefield, where he has lived for nearly nineteen years, and where he feels much at home.

The Holy Name Society of St. Paul's Church are holding a card party and dance on Friday evening, February 4th, in the Hotel Lakefield.

Two sleigh loads of young people from the Peterborough Normal drove to the village on Thursday evening and were entertained at the home of Mr. and Mrs. J. H. Sutton. A delightful evening was the unanimous verdict of the party.

Lakefield friends of Major J. M. Bygott are delighted at his election as Reeve of Campbellford, and also at his appointment as church warden of Christ Church. Major Bygott took an active part in the municipal life and church work in Lakefield during his residence here.

Mr. and Mrs. Kenneth Mackenzie entertained at bridge at Wednesday evening last in honor of Mr. J. A. Creasor, who shortly will joint the ranks of the benedicts.

Personals

Mrs. Cameron left on Monday for Toronto, where she will remain till Spring, visiting Mr. and Mrs. Rodney Cameron.

Mr. William Bullied left this week for Buffalo, where he has secured a position.

Mr. J. A. Creasor left on Thursday last for Ottawa, where his marriage to Miss Jean Burritt of that city took place on Saturday.

Mrs. Lawrence H. Graham is visiting friends in Toronto.

Mrs. Osborne and Miss Angela Osborne were in Peterborough on Saturday.

Mrs. G. J. Elmsley was in Toronto last week for a few days.

Mr. C. I. Grant of Toronto is visiting friends in the village.

Mrs. W. H. Stabler has returned from St. Joseph's Hospital, Peterborough, where she spent a couple of weeks undergoing treatment. Her condition has much improved.

Mrs. Mulkins, who spent two weeks in St. Joseph's Hospital, Peterborough, has recovered sufficiently to be removed to her home in the village.

Rev. Walter Loucks, M.A., of Toronto, was the guest of Rev. and Mrs. A. W. Mackenzie at The Grove on Saturday.

Dr. and Mrs. S. J. Gibson returned on Saturday from Campbellford, where they were called by the death of the former's father, Mr. James Gibson.

Mrs. C. R. May went to Ottawa, where she attended the marriage of Miss Jean Burritt to Mr. John A. Creasor.

Miss Olive Jackson of Peterborough was in the village on Monday.

Mr. and Mrs. J. S. Montgomery were in Cannington last week, called by the death of the latter's father, Mr. Frank Jay.

Mrs. H. J. Abbott, Mrs. James Millar, and Miss Lottie Smith were in Millbrook on Thursday last, attending the funeral of their aunt, Miss Lottie Smith.

Misses Elizabeth and Molly Thomson spent the week-end in Omemee.

Your Eyes Are Always Noticed

Return the observant gaze of others with Clear, Bright Eyes. Murine will Keep Them So. Perfectly Harmless. Try it!

Read the advertisements. They are a short cut between you and the maker of goods. From them you sift out what you need and what you can afford to buy. They save you time and steps.

C.G.I.T. GROUP GIVES LEAGUE PROGRAMME

Study of Canadian Prose Writers Taken Up—Millbrook News.

MILLBROOK, Feb. 3.— The Wide Awakes group of Canadian Girls in Training was in charge of the Young People's League meeting on Monday evening, the study of Canadian prose writers being taken up as fully as time would permit.

The president, Hazel McMahon, was in the chair, and the programme included:

Opening hymn and prayer.

Scripture lesson, John 6:1-14 (this is the special chapter for the C.G.I.T. group this year).

Talk, "God's Slow Making of Us", by the leader.

Canadian Authors: Ralph Connor, by Alvira Davis; Charles D. Roberts, by Elinor Fallis; L. M. Montgomery, by Wilma Fallis; Sir Gilbert Parker, by Hazel McMahon.

Unfortunately the members responsible for Marian Keith, Louis Kirby, Egerton Ryerson, and other writers, were unable to be present.

The object this year, in the series, is to have a vote taken at the close of each literary evening, and let the members show in this way which writer they consider the most outstanding in Canadian literature. Discussion on Monday evening led to the conclusion that Ralph Connor has touched on more phases of the national life in his writings than any other author, but so far as the girls are concerned L. M. Montgomery's books are the most popular.

The devotional committee is responsible for the meeting next Monday evening. Apparently the popularity of the weekly "Church Night" is lessening the attendance at the League gatherings.

The annual meeting of Durham County L.O.L. was held in the Orange Hall here on Monday afternoon, February 1, with a good representation of delegates from the various districts in attendance.

Brother James Roddy, who has been County Master for the past two years, presided.

The following officers for 1927 were elected, and installed by Past County Master, Brother James H. Paul:

Worshipful County Master—Brother W. E. Gray, Garden Hill.

Deputy County Master—Brother E. L. Etcher, Port Hope.

Chaplain—Brother (Rev.) F. Crissall, Garden Hill.

Marshal—Brother J. H. Paul, P.C.M.

Secretary— Brother N. Belch, Cavan.

Treasurer—Brother S. Fallis, Cavan.

Lectureman—Brother E. Zealand, Campbellcroft.

Deputy Lectureman— Brother J. Peacock, Garden Hill.

It was decided to attend the annual Orange walk at Bowmanville on July Twelfth this year.

Speeches were made by the retiring and the newly-elected officers, following the formal ceremony of installation, and before the business session was finally brought to a close.

Mrs. David Lunn, Fourth Line, Cavan, was hostess for the regular meeting of the Golden Links Mission Circle last week, Mr. Lunn bringing his sleigh and team to the village and conveying the members to his home for the gathering.

The superintendent, Mrs. V. C. Lambert, took the chair in the absence of the president, Mrs. J. McKnight, who was prevented from attending because of illness.

Following the regular business and devotional session a very pleasant social hour was spent with games, music, contests, and the service of dainty refreshments. Mrs. Lunn is a life member of the circle, the certificate to this effect being a wedding present from the officers and members shortly after her marriage took place. Previous to her marriage Mrs. Lunn was an annual member of the organization.

The February meeting of the Ladies' Aid Society of the United Church was held at the home of Miss M. Duncan on Tuesday afternoon, the vice-president, Mrs. A. J. Brown, taking the chair in the absence of the president, Miss M. E. Needham, who is making an extended stay in Toronto.

The treasurer's report, presented by Miss Duncan, showed that the entire indebtedness of $1,300 incurred through the lowering of the organ and choir loft, and other improvements, made at the church during the year has been paid up in less than twelve months. The special objective the Aid will have in view this year has not yet been decided upon, but the Society always holds itself responsible for needed repairs at the parsonage.

A scheme for raising extra funds in one month, called "Sunshine Bags", was outlined by Mrs. McKnight, and on motion was adopted for the month of April.

Mrs. F. H. Smith and Mrs. T. H. Aiken were appointed a committee on refreshments for the annual meeting the first Wednesday in March, the gathering to be at the home of Mrs. E. S. Burnham.

At the close of the business session a social hour was enjoyed, many of the members bringing their work and accomplishing something on articles intended for the annual bazaar next December; activity along this line goes on through the entire twelve months.

Through the kindness of Mrs. Brown ice-cream and cake was served before the gathering dispersed.

Mrs. Russell Howe, and daughter, Peggy, who has been for some weeks visiting her parents, Mr. and Mrs. H. Nattrass, have returned to their home in Toronto.

Miss S. Dean has been re-appointed truant officer for 1927 by the school board, at a salary of $50.00 per year.

Among those from here who went to Peterboro on Monday and took in the curling competition for the district cup were: Mr. and Mrs. T. Campbell, Mr. and Mrs. G. E. Burnham, Mrs. G. W. Sayles, Mr. W. E. Ball, Mr. B. L. Richards.

Rev S. C. Moore, pastor of the United church at Colborne, who has many warm friends in this vicinity, has gone to Arizona for a stay of several months on account of an affection of the throat which requires a warmer climate if a cure is to be brought about.

Mr. Moore was at one time pastor of the former Cavan South circuit. He was unable to supply his own pulpit for several months past, except at rare intervals, and a specialist has ordered the Arizona stay, before further complications set in. Although built up in his general health the throat trouble has persisted. A student from Albert College, Belleville, is taking Mr Moore's work at Colborne during his absence. He is not expected to return until June.

Mr. and Mrs. R. N. Jones of Peterboro were week end visitors of Mr. and Mrs. P. I. Bentley.

Could Not Sleep Heart and Nerves Were So Bad

Mr. Geo. Meek, Windsor, Ont. writes:—"I suffered with my heart and nerves and could not sleep at night for noises in my head. I managed to keep at my work somehow, until I began to have dizzy spells which got so bad I could not go to my work. I was afraid to go out any place, for very often I would stagger on my feet, and everything in front of me would turn black and fade away. While I was home sick a friend told me to take MILBURN'S HEART NERVE PILLS. I got four boxes and by the time I had used them the pains and noises in my head ceased and I was able to get a good night's rest. Although that was six years ago I have never been troubled with that complaint again."

Price 50c. a box at all dealers, or mailed direct on receipt of price by The T. Milburn Co., Limited, Toronto, Ont.

TRY THIS TO BANISH RHEUMATIC PAINS

People who have been tormented for years—yes, even so crippled that they were unable to help themselves—have been brought back to robust health through the mighty power of Rheuma.

Rheuma acts with speed. It should bring in just a few days the relief you have prayed for. It attacks the poisons that cause agony and pain in the joints and muscles and quickly the torturing soreness completely disappears, or it costs you nothing.

While Rheuma is harmless and inexpensive, it is one discovery that has forced rheumatism to yield and disappear.

Get a bottle of Rheuma from McDermid & Jury, or any druggist today. It must give you the joyful relief you expect or your money will be returned.

QUEEN'S HOTEL BOUGHT BY C.P.R.

President Beatty Announces That 1,000 Room Building Will Be Erected.

TORONTO, Feb. 2 (Canadian Press)—Official announcement that the Canadian Pacific Railway has purchased the Queen's Hotel, Front Street West, fronting the New Union Station, and will erect on that site a thousand room hotel was made by President E. W. Beatty, of the C.P.R. here to-day.

Get Healthy Flesh—Where You Need It

New Combination of Yeast and Iron Makes Lovely Curves and Clears Your Skin—*or pay nothing*

Think of it! 10 pounds of good firm flesh added in 2 to 3 weeks! Your complexion made clear and youthful—a single course treatment of nice, pleasant tablets of IRONIZED YEAST!

But how does it work so quickly? The answer is simple. IRONIZED YEAST contains the blood and body building properties of yeast and iron in a concentrated form that is **9 times more effective than yeast and iron taken separately.**

Are Sickening Oils Necessary?

IRONIZED YEAST gives you all the weight-building benefits contained in cod liver oil without the sickening, fishy taste or "repeating" afterward.

If your skin is pimply, sallow or blotchy, take IRONIZED YEAST today—and see the marvelous change to a clear, fresh, girlish complexion. If your weight is below normal, start IRONIZED YEAST now—and note how pounds are gained, hollows fill out and smooth curves result. Get IRONIZED YEAST today. 60 pleasant-tasting nice tablets to a handy bottle. Absolutely safe to take, containing no harmful drugs.

Try It on "Money-Back" Offer

Go today to any drug store. Get a full size treatment. If after this generous trial you are not delighted with effects, **ask for your money back.** It will be refunded immediately. In 2 styles—sanitape package, $1.00; bottle, $1.35. For economy's sake, get the $1.25 size. If inconvenient to buy from druggist send $1.25 direct to THE IRONIZED YEAST CO., Fort Erie, Ont., Desk 149D.

WOMEN'S PAGE

SOCIETY

About forty members of the Peterboro Ski and Snowshoe Club held a jolly sleighing party to Bridgenorth last evening, where a dance and programme of games was held in the hall.

• • •

Mr. and Mrs. James Roddy of Cavan were recent visitors to the city.

• • •

The many friends of Mrs. E. H. Mann will regret to learn that she fell on the ice on Tuesday afternoon, breaking her left arm.

• • •

Mr. and Mrs. G. S. Sandy and Mr. G. G. Robertson of Omemee attended the opening of Parliament in Toronto yesterday.

• • •

Mrs. S. Martin, Stewart Street, has returned home after spending some time with friends in Hamilton.

• • •

Mrs. Donald Macdonald of Cobourg is in Toronto for a few days, a guest at the Queen's Hotel.—Toronto Globe.

• • •

Mr. I. W. McArdle, barrister, of Calgary, Alberta, who has been spending a few days in the city, at the Empress Hotel and with friends, is visiting his cousin, Mr. James Roddy, in Cavan, also his aged aunt, at the home of Mrs. I. Tunny.

• • •

Mrs. A. T. Pink, Waterford Street, Mrs. J. Vollans, Bolivar Street, and Mrs. L. H. Deyman, Rubidge Street, have been hostesses during the past week at teas given at their homes under the auspices of the Women's Friendly Bible Class of St. John's Church.

• • •

Miss Anne Tirpaeck returned this morning to Rochester, N.Y., after spending the past two weeks with Mr. and Mrs. T. J. Lane, Hunter Street.

• • •

Hon. G. N. Gordon, K.C., who has been in Ottawa for the past few days, is going to Toronto today to attend the banquet being tendered Rt. Hon. Mackenzie King and his Cabinet at the King Edward Hotel this evening. Other gentlemen from the city who will also attend the banquet are Messrs. Joseph Wearing, F. D. Kerr, K.C., J. J. Duffus, W. G. Morrow and A. A. McIntyre.

• • •

Mr. and Mrs. T. W. Oke and sons of Toronto, Mrs. H. G. Reynolds of Deloraine, Manitoba, Mr. and Mrs. F. E. Spence, Mr. G. Hamblin, and Mr. Nathan Payne of Lakefield, Mr. and Mrs. Robert Moore of Warsaw, and Mr. Paul Payne of Dummer were in the city yesterday, attending the funeral of the late Mrs. Samuel Hamblin.

• • •

Mrs. W. L. Pratt (nee Violet Hickey of Peterborough) of Orillia, who recently underwent a serious operation in St. Michael's Hospital, Toronto, is progressing favorably towards recovery.

• • •

Miss Luella Jobbitt, president of the local Women's Liberal Club, who has been visiting friends in Toronto, is attending the banquet to Rt. Hon. Mackenzie King and his Cabinet in the King Edward Hotel this evening.

• • •

Mr. and Mrs. Percy King and two daughters, who have been visiting Mrs. King's father, Mr. John Lancashire, in Otonabee, have gone to Moose Jaw, Saskatchewan, where Mr. King has been offered the position of manager of the National Baking Company.

• • •

Roy Rome and Kenneth Gadd attended the Fritz Kreisler concert in Massey Hall, Toronto, on Tuesday evening of this week.

PLOT FRUSTRATED PRIESTS ARRESTED

Members of Knights of Columbus Also Involved at Tampico.

MEXICO CITY, Feb. 3.—(Canadian Press.)— Frustration of an anti-government plot in the Tampico region is reported in special despatches from Tampico. Although the authorities are maintaining the strictest reserve as to the details, these despatches say that several prominent members of the Knights of Columbus' organization were involved and that three Roman Catholic priests were among those arrested.

Special despatches from Colima say five rebels were killed and several wounded in a skirmish at Coffradia, the rebel band being dispersed.

Movies That Speak Soon Will Be Shown

SCHENECTADY, Feb. 3 (Canadian Press).—Talking, motion pictures soon are to be an actuality on theatre screens, the General Electric Company, producer of the new photophone, is working on half a dozen contracts calling for immediate production of projection machines, and the only problem, as the producers view the invention, is one of adaption to the new and different method in creative art.

Evening Examiner "Ideal Fashions" by Jean Duff Hamilton

A Smart Frock for the Miss or Small Woman

Delightfully girlish is the chic frock shown here and would be smart if fashioned of either woollen material or silk. The skirt has box-plaits in front and is joined to the bodice having tucks at each shoulder. The long raglan sleeves are finished with shaped cuffs, and a trim turn-down collar fastens onto the dress. The back is in one piece and a shaped belt achieves the two-piece mode. A smart note of contrast may be introduced in the collar, cuffs and belt. NO. 1527 is for misses and small women and is in sizes 16, 18 and 20 years. Size 18 requires 3¼ yards 39-inch material, or 3 yards 54-inch. If contrasting material is used, ⅜ yard 39-inch additional is required. Price 20 cents the pattern.

Many styles of smart apparel may be found in our Fashion Book. Our designers originate their patterns in the heart of the style centers, and their creations are those of tested popularity, brought within the means of the average woman. Price of the book 10 cents the copy.

Pattern Purchase Coupon

Address Fashion Department, Evening Examiner

No. .....Street .....

Name .....

Pattern Number .... Size ...

Town .....

Province .....

Amount Enclosed .....

Price 20 cents each—coin preferred

USE THE RINDS.

Don't throw away the skins of oranges. The yellow rind when grated makes a good flavoring for cakes.

Radio Specialists

The Authorized D-C Dealer is a radio specialist, has an accurate knowledge of local conditions, and is equipped to supply the set best suited to your particular requirements. Consult him as you would any other specialist.

Authorized D-C Distributor:
FURSER, BULL & CO.
Limited
TORONTO

DeFOREST CROSLEY RADIO

J. W. WATSON
446 GEORGE STREET
Phone 968
Is exclusive and only dealer in Peterborough in the De Forest Crosley Radios.

IT PAYS TO ADVERTISE.

SAINT and SINNER

By ANNE AUSTIN

(Continued from yesterday.)

"What's the matter, darling? Are you crying? You really must hurry, Cherry baby," Faith leaned against the locked door and spoke softly, pityingly. If Cherry was spending those last minutes of her girlhood in lonely desolation and fear and remorse, her sister could not find it in her heart to blame her.

There was no answer. Something in that absolute stillness beyond the locked door sent a sharp, sickening pang of fear through Faith's overwrought nerves. What if Cherry had—oh, no! She couldn't do that, not life-loving little Cherry! But Faith, as she leaned dizzily against the door, remember that she had left the bottle of bromide tablets on the dresser, after giving Cherry a mild dose to quiet her nerves.

"Cherry! Cherry! You're scaring me to death!" she cried sharply, rattling the knob of the door desperately.

There was no answer. Faith, panic-stricken, dropped the lovely golden-poppy bridesmaid dress to the floor and flung her weight against the door.

"Cherry! Cherry! Open this door this minute!"

If only her mother and father or Junior were there to help her. But they were in the church by this time, or nearing it in George's swift car. But the chauffeur who was to call for her and Cherry—old Mr. Cluny's chauffeur, with the magnificent Rolls Royce that would be Cherry's, unless—

"Oh, I'm going crazy!" Faith groaned. Then realization of her partially clad state rushed over her and she sped into her bedroom, to fling on her shabby old winter coat.

She hardly knew what she was doing when she rushed from the house, down the path to the street, which was covered now with the feathery, big flakes of snow that were falling steadily, out of an almost windless sky. The Cluny limousine was not in sight. As she turned back toward the house, a glimpse of fluttering window drapery caught her eye. Cherry's window—open! Wide open! And the thermometer at thirty! Running through the six inches of soft snow in the yard, she arrived at Cherry's open, lighted window. By standing on tiptoe she could peer into the room.

Cherry was not in the room. On the floor, on one of the small rose-colored chenille rugs, lay a little pool of fire and snow—Cherry's rhinestone-and-pearly-embroidered wedding dress. And across a chair back drifted the feather-light cloud of Cherry's wedding veil. But there was no bride to wear them. The wedding dress was in a little round heap—as if Cherry had put it on, and had then let it slip to the floor and had stepped out of it.

Faith's first reaction from numbing horror was one of heart-clutching relief. At all events she was not dead. She had fled. But she was not dead. Her second reaction was one of almost insane joy that somehow Cherry had cheated the altar of the sacrifice of her growing youth. Anything was better than that lovely Cherry should marry an old man whom she did not love.

Near the window stood an old paint bucket, unless Joy had removed it. Faith groped for it in the dark, found it, snatched it up, planted it beneath the window, and hoisted herself. Surely Cherry would not run away without a word to her mother, to her sister who loved her and understood her, understood even the panic which would make her flee into the snow and the night.

She found it on the dresser, weighted down by a nail buffer—Cherry's hastily scrawled note, written with lead pencil on the back of an old envelope addressed in Chris Wiley's bold, black, dashing handwriting.

"I'm running away, Faith. Tell Muggy I'll be all right. Don't worry. I couldn't do it after all, Faith. He was so old! Please don't try to follow me. Give me time to get away or I'll kill myself. Love Cherry." And across the envelope was a childish row of crosses, made with quick, heavy slashes of the pencil.

Torn between her love for Cherry, which dictated that she heed the frantic girl's plea to give her a chance to get far enough away to elude pursuit, and her instinct to cry out for help, because she knew that she could not trust her own judgment in such a crisis, she moved almost mechanically to the telephone and called Bob Hathaway's number.

After what seemed an age of waiting without a response, she realized that Bob undoubtedly had left for his uncle's house, for it was he who was to escort the aged bridegroom to the church.

She had just hung up the receiver when there came a ring at the door, which she flew to answer. It was the chauffeur of Ralph Cluny's Rolls Royce, come to take bride and maid of honor to a wedding which would never be celebrated.

(To be continued.)

BEWARE OF BLADDER WEAKNESS GETTING-UP-NIGHTS

Disturbed Rest Undermines Health Says Vitality, States Physician Who Recommends Home Treatment

Men and women who are constantly annoyed and distressed by Bladder Weakness or Urinary Irritations should take immediate steps to combat their trouble before it reaches a serious or perhaps dangerous stage!

Backaches, Headaches, pains in feet and legs, nervousness, restlessness, frequent but scantly urination with burning and pain, getting-up-nights—these are some of the more troublesome signs of Bladder Weakness or Irritation that should have prompt attention.

No matter how stubborn your case may seem to be or how many different medicines you have tried without success—don't give up, and think your case hopeless or the natural consequence of advancing years, until you have tried the special private prescription of Dr. Southworth, a physician of nearly 50 years successful experience.

In order to reach the many thousands who cannot come to his office, Dr. Southworth has placed his URATABS in good, local drug stores—and invites you to try them without risk of cost, unless pleased. If URATABS bring you swift and certain comfort you will be happy. If they do not satisfy, they will cost you nothing—so, if you need this grand medicine, try it today. Bond's Drug Store and all good druggists.

CORN SYRUPS

A small amount of corn syrup will keep fondant from turning to sugar.

October's Party

By SHIRLEY RODMAN WILLIAMS

PARTIES! Vacation is over, old friends are grouping again and even the little folk feel the seasonal social whirl, but we must be careful that with the excitement and nerve strain of beginning school we are not too indulgent in our eagerness to make them happy. Parties for little folk should unquestionably be daytime parties. For the older children, nothing should break in on school night rest, and week end parties should begin early and end early. I know of no more fallacious argument than for parents to say, "All the other parents permit late hours, I suppose we'll have to." Better let someone start a practice which would be an expression of love and concern for the best interests of the children!

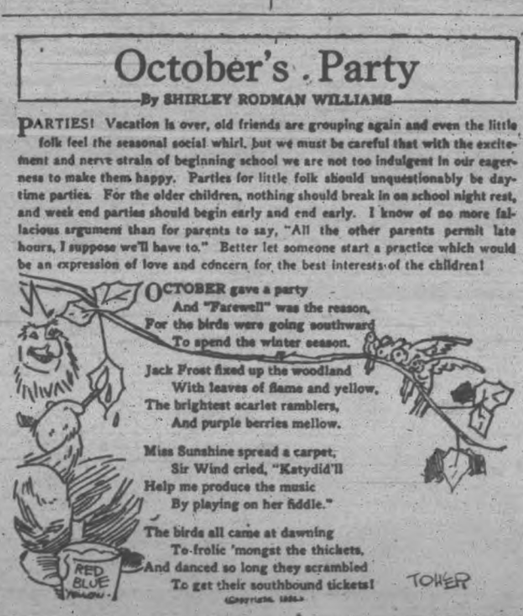

DRESS

By MARY MARSHALL

This evening gown gives a striking example of the present fashion for combining black and white. The bodice is of white georgette and the skirt of black satin.

The fashion of wearing dark skirts with light bodices that was so prevalent in the late nineties was one that pained the eye of many critics of feminine costumery. They pointed out that this trick of dividing the body in two in the middle was contrary to the best principles of art and would not have been tolerated in classic or mediæval times, when beauty of line was apparently more highly valued than in later days. And now for a time dark skirts and light bodices have been out of fashion.

But all things come to those who wait as far as fashions are concerned and it ought not to be surprising that this trick has been revived. Oddly enough it is in evening frocks that these white bodices and dark skirts make their appearance and—oddly enough also—they carry with them an air of undeniable smartness.

Jean Patou of Paris is given the credit—or possibly the blame—for launching the vogue for these black skirt-white bodice evening frocks and the fashion has made strong appeal this winter to many of the best dressed of American women. He first launched the idea in a frock with black velvet skirt and white velvet bodice and no doubt he was surprised to see how quickly the idea was seized upon and copied by others. To the taste of most American women the white velvet was too heavy for an evening bodice so the idea has been reproduced here for the most part by means of black velvet skirts and bodices of white beaded or sequin-trimmed georgette. The sketch shows a new evening frock in which the idea has been developed in lighter materials for spring—both sections being made of georgette.

The same idea has been developed in afternoon costumes showing white satin bodices combined with black velvet or black satin skirts. One thing that makes this fashion well liked by many women is that the slender little black skirt accentuates the slim lines of the hips and thighs.

(Copyright, 1927, by The McClure Newspaper Syndicate.)

DRYING WET SHOES

The shoes that you have worn out in slush or rain should be put away on shoe trees and kept from artificial heat while drying.

for Biliousness

WOMEN'S MUSIC CLUB MEETING

Paper on German Composers Given By Mrs. R. Gliddon.

GOOD PROGRAMME.

The regular fortnightly meeting of the Women's Music Club was held yesterday afternoon in the studio at the Conservatory of Music, with a good attendance. The president, Mrs. J. Forbes Allan, made several prelimmary announcements, and an interesting paper on German composers was read by Mrs. R. Gliddon. Departing from the usual custom, the instrumental selections which illustrate the addresses at these meetings, demonstrating the work of the various composers, were given at intervals during the address, and were especially pleasing. The programme, which was in charge of Mrs. R. Gliddon, Mrs. G. N. Gordon, and Miss F. Edwards, included the following numbers:

Pianoforte solos: Handel's "Gavotte," Bach's "Prelude and Fugé in F Minor," and Liszt's "Sonnet No. 6," a Travel Picture Impression of Italy, played by Miss Olga Fowler, Mozart's "Sonata No. 10," Beethoven's "Minuet in A flat Major" and "Sonato, Opus 26," and Schumann's "Nachstucke, Opus 24," played by Miss Florence Saunders, Schubert's "The Question," and Brahms' "Faithful Love," sung by Mrs. H. F. Doig, who also gave, in German, a verse of "The Lorelei," Schubert's "Maiden's Lament" and Schumann's "Widmung" and Carl Bohm's "Still wie die Nacht" sung in German by Miss Emma Meiklejohn of Campbellford.

Mrs. Gliddon opened her paper with a reference to folk song, "a form of music orally transmitted by the mind of a nation," as one of the fundamental inspirations for the later work of the great German masters in music. She went on to refer to the strong contrast noticeable in the music of Northern and Southern Germany, the music of the Protestant North being marked by nobility and dignity and an inclination toward the church; the music of the Catholic South being lively and humorous in character.

A review of some of the older German composers was given, the seventeenth century marking the parting of the ways in this realm of art, being the age of Bach, Handel, Gluck, Haydn and Mozart, and the beginning of the era of Schubert, Beethoven and Weber.

Owing to the great scope of the German composers, and their outstanding ability, Mrs. Gliddon was enabled to allude only very briefly to each master, referring in turn to Handel, Johann Sebastian Bach, and his son, Karl Philip Emmanuel Bach, Josef Haydn, Wolfgang Mozart, Ludwig van Beethoven, Franz Schubert, Felix Mendelssohn, Robert Schumann, Franz Liszt, who, although Hungarian by birth, was German by adoption; Richard Wagner, Brahms and Richard Struss.

At the conclusion of the programme, Mrs. Allan voiced a hearty vote of appreciation to Mrs. Gliddon, for her paper, and also to the assisting artists of the afternoon, and the accompanist, Miss Agnes Logan, who fulfilled her duties in her usual capable manner.

HOROSCOPE

The Stars Incline, but do not Compel.

FRIDAY, FEBRUARY 4, 1927
(Copyright, 1927, by the McClure Newspaper Syndicate.)

Friendly stars rule to-day without interference from adverse aspects, according to astrology. It is read as favorable for many sorts of financial transactions.

Women have the advantage of a most favorable direction of the stars, making for success in whatever they undertake.

The seers foretell for women a period in which they cultivate all the feminine charms while at the same time they make tremendous progress in public affairs.

Again, there is to be a trend toward romance in which men and women of all ages will be exceedingly susceptible.

Love affairs will accelerate business enterprises as well as impede them, if the stars are rightly interpreted.

This is read as a most lucky wedding day in which long life and unchanging loyalty appear to be forecast.

Labor movements are to gain tremendously in the coming year, the seers foretell, and will affect England most decidedly.

The effects of the eclipse of last month may now be noticeable in upheavals in world markets and much excitement on the stock exchanges.

In French Indo-China there will be new problems that are of special interest to residents of the United States.

Extraordinary prosperity is foretold for Southern America where new discoveries of minerals are indicated.

Mars will have a strong influence over Great Britain now and many big events will take place as a result of discontent among the people, the seers prophesy.

If there is anything in astrology, Mexico will not enjoy peaceful relations with other countries for many months, for the eclipse of the Sun in June presages new troubles.

Persons whose birthdate it is have a happy outlook for the year, which should bring much prosperity.

Children born on this day have the possibilities of the sort of success that provides a competence always.

Ingersoll

PRICES REDUCED!

The Famous MAPLE LEAF
Now $1.75

New Reduced Prices on all Ingersoll Watches

Maple Leaf	Now $1.75	Wrist Radiolite	Now $5.00
Maple Leaf Radiolite	Now 2.50	Waterbury	Now 6.00
Yankee	Now 2.00	Waterbury Radiolite	Now 7.00
Eclipse	Now 3.25	Reliance Nickel	Now 7.50
Eclipse Radiolite	Now 4.00	Waterbury in Rolled Gold-Plate Case	Now 10.00
Junior	Now 4.00	Reliance in Rolled Gold-Plate Case	Now 12.00
Midget	Now 4.00		
Midget Radiolite	Now 4.50		
Wrist (plain dial)	Now 4.50		

INGERSOLL WATCH CO., Inc., 149 St. Catherine St. E., Montreal, Que.

The Latest on Brunswick RECORDS

"The Little White House"
"Half a Moon" (Is better than no Moon)
Fox Trots from "Honeymoon Lane." Ben Bernie and His Hotel Roosevelt Orchestra. Vocal Chorus.
3396

"Hello Bluebird"
"I've Got the Girl"
Nick Lucas, "the Crooning Troubador," with Guitar. Piano accompaniment by Sammy Stept.
3370

"1812 Overture" Part 1.
"1812 Overture" (Tschaikowsky) Part 2.
Cleveland Symphony Orchestra, Nikolai Sokoloff, conducting.
50090

Recorded by the Brunswick Electrical Light Ray Process

J. M. GREENE MUSIC CO., LTD.
Local Dealers in Brunswick Phonographs
PHONE 595 - - 185 CHARLOTTE STREET

THE SWISS FAMILY ROBINSON

A Trial Cruise

Uncle Wiggily

To-day's Bedtime Story.

By Howard R, Garis

(Copyright, McClure Syndicate.)

UNCLE WIGGILY'S PIECE OF PIE

"Who is in my pantry?" asked Nurse Jane Fuzzy Wuzzy one day, as she hopped into the kitchen and heard a noise in the closet where she kept many good things to eat, as well as dishes, pots and pans. "Who is in my pantry?"

Now if the muskrat lady housekeeper expected to hear the voice of the Wolf, Fox or Bob Cat she was most delightfully surprised, for it was Uncle Wiggily, who spoke, saying:

"I am here, my dear Nurse Jane."

"Oh, that's all right," went on Miss Fuzzy Wuzzy. "Are you looking for anything?"

"Just a piece of pie," answered Mr. Longears. "I am going out in the woods to see if I can find an adventure. There is nothing sure about finding adventures, you know. Sometimes I find them and more often I do not. But there is no danger of not finding a piece of pie in your pantry, Nurse Jane. I'm just going to help myself to a piece to take to the woods with me for lunch."

"Help yourself," invited the muskrat lady housekeeper. "Or, if you will wait a minute, I'll cut a pie for you."

But just then Mrs. Longears, the rabbit lady, called to the muskrat

"Come out of that, if you please!"

lady to do something for her, so Nurse Jane hurried away with her long tail, and Uncle Wiggily said:

"I think I can cut my own pie."

This he did after looking at several tins in the pantry, and at last picking out one on the very highest shelf, so high that the rabbit gentleman had to stand on a chair to reach it.

"That must be the best pie of all, because they put it on such a high shelf," thought the bunny rabbit. "They didn't want any of my little rabbits to find it. But I found it and I'll cut myself a piece and I'll have a jolly good time eating this pie on the woods."

Uncle Wiggily almost fell off the chair, getting down the high pie, but at last he managed to cut himself a piece, and it wasn't a small one either, but what matters that? Anyhow, with the piece of pie in his pocket, the rabbit gentleman hopped over the fields and through the woods, looking for an adventure.

Uncle Wiggily looked under a log, but no adventure was there. Uncle Wiggily looked inside a hollow tree, and right away he knew he had found an adventure. For he saw something thick and fuzzy and fluffy and it moved.

"Ah! Come out of that if you please," exclaimed the rabbit gentleman with a laugh. "I have found you, Adventure! Trying to hide from me, weren't you?"

And then out of the hollow tree popped the Bob Cat with his silly little tail.

"Were you looking for me?" mewed the Bob Cat.

"Well—er—no, not exactly," faltered Uncle Wiggily. "I was looking for an adventure and—"

"I'm your adventure!" snarled the Bob Cat and, before Uncle Wiggily knew what he was doing he had put his hand in his pocket and pulled out the piece of pie.

"What have you there?" mewed the Bob Cat.

"A piece of pie," said Uncle Wiggily softly. "I was going to eat it for my lunch, though now—"

"Now it will do very nicely for my lunch!" snarled the Bob Cat taking no pains to be polite. "Let me have it!" he snapped, and still more impolitely grabbing the piece of pie, the bad chap took a big bite from it. An instant later he began jumping up and down, turning around on his silly little tail as a top does on its peg while he howled

"Witchie, witchie wy! Oh, what a funny pie!" and with his mouth filled with white stuff the Bob Cat ran away.

"Uncle Wiggily hopped back to his bungalow as fast as he could hop. He met Nurse Jane on the steps.

"I was just coming after you," said the muskrat lady who had another piece of pie in her paw. You cut the wrong pie, Uncle Wiggily. That one on the high shelf was an old April Fool pie the children made long ago to tease you with. It was filled with white cotton. But your wife took it away and hid it."

"Ha! Ha!" laughed the bunny. "The cotton pie fooled the Bob Cat! Ha! Ha! I'm glad I didn't try to eat it!"

So that's how it happened. And if the roller skate will kindly lend its wheels to the baby carriage to go to the movies, I'll tell you about Uncle Wiggily's piece of cake.

JOLLY JINGLES

By Graham Hunter

SHORT STORY

It had been a snappy looking suit, as the tailors say, this palm beach suit that Bobby Ashton held to the light of a December day, but now in the cold sunshine its summery appearance and utter unsuitableness sent a cold shiver down his usually stiff spine. The sparkle died out of his vivid dark face.

'No use talking, I haven't got the nerve to wear this to the dance—the girls would all be laughing at Ruth for having such a comic escort—and Ruth always looks so dainty and sweet—gee, I surely am out of luck this winter, that's the truth. My other suit shines like the kitchen stove I'll have to go to bed with a sore throat or something!"

He spent all the afternoon sponging and pressing his dark serge suit, but in the end its resemblance to a polished stove was even greater than before.

In a rage at his own powerlessness in the matter, he went to the telephone to let Ruth Clark know that he could not escort her to the charity dance on Wednesday. Ruth was out and he went miserably to bed, knowing that if he lost the friendship of Ruth now, it would affect all of his future life. The dream of all his desires was that some day he might succeed in the business his father had left, and, with his mother taken care of, that he could marry Ruth.

Of course a nice girl like Ruth Clark would never bother with a poor youth who had sunk all his available money in a palm beach suit in the summer, and had worn it ever since until it had become a regular joke among the boys. At the last dance he had fancied that Ruth's face had changed a little bit when she saw him in his familiar pale suit, his chin up, handsome as Bobby Ashton always was. But beyond that peculiar flash that he had seen, Ruth had appeared as sweetly gracious as ever.

The dance was to be on Wednesday and, by Tuesday, Bobby Ashton had fretted himself into a feverish condition. It all sounds very silly to an adult reader, but on these small trifles hang a life's happiness, sometimes.

As Bobby went home Tuesday night, he lingered in front of a tailor shop, admiring the quiet dark suits hanging on the long pole. He did not see Ruth Clark on the other side of the street pause and watch him for a long time before she ran swiftly up the street toward home. All he knew was that he would have to telephone her that he had a cold. Then he'd go to bed, and get Mr. Wolland to attend the store for him the following day. It was a cowardly retreat but there was no need for him to make Ruth ridiculous.

At supper he told his mother about it. "I have wondered about it, too, Bobby—if it was only next month instead of this."

"If," smiled Bobby.

Perhaps it was his mother's worried face that suddenly changed Bob Ashton's mind. "I tell you, mother," he said, finally, "I will go and wear the suit and if they want to laugh, let 'em!"

"That is splendid—and spoken like an Ashton." She smiled tremulously.

"That's that!" declared Bobby, and getting out his fiddle played all the rollicking tunes he knew to keep up his mother's spirits.

"I feel like a fool," he told himself as he went to bed, "making such a fuss over what I'll wear!! If Ruth is ashamed of me—I'll get what's coming to me. Now, I wonder if those cases of saws will be coming along tomorrow?" And his mind drifted off on thoughts of business.

Wednesday was a rather queer day for the young hardware dealer. Almost all the boys he knew telephoned to know if he was going to wear his palm beach suit to the dance, and when they heard that he was they usually groaned. The groans sounded genuine too. One boy wanted to borrow his tennis flannels and Bobby gave his permission, wondering if they all had some kind of joke they were putting up on him. Never mind, he'd show 'em whether clothes made the man or not. He'd wear what he pleased.

That night his mother pinned a pink geranium in his buttonhole, and helped him into the warm overcoat that hid the immaculate palm beach suit.

"Have a wonderful time, Bobby." She sent him off with a very satisfied smile to stop for Ruth Clark, whose fur coat concealed some pretty evening frock, no doubt. They were late. When they entered the large hall, Bobby looked around with a dizzying look in his dark eyes.

Every man and youth in the hall wore light summer garments, suits like his own, tennis flannels and shirt waists, gray flannels, white linen, while all the girls wore summer sports clothes. Even the blushing girl beside him had on a pale pink linen frock and little white oxford ties.

"I don't quite — understand," stammered Bob Ashton.

"Didn't you know that the Committee decided to make the dance into a summer costume affair? And they're going to have a maypole later and a game of tennis downstairs," added Ruth, chattering to hide her embarrassment.

"And it was your suggestion, Ruth," said Bobby, as he lingered at the Clark gate. "Did you do it for me?"

"Would you do more for me, Ruth—would you wait a while for me?"

"Why didn't you ask me before?" she whispered.

(Copyright, McClure Syndicate.)

Had Salt Rheum All Over Her Hands

Mrs. Herbert J. Mason, Grand Falls, N.B., writes:—"I had salt rheum all over my hands and especially between my fingers. It got so bad it was impossible for me to put them in water or do my housework. After trying many medicines and salves, that did me no good, I heard of

BURDOCK BLOOD BITTERS

being so wonderful, and after taking three bottles I am entirely relieved of my trouble. I am sure I can't recommend B.B.B. too highly to those who have salt rheum like I had."

B.B.B. is manufactured only by The T. Milburn Co., Limited, Toronto, Ont.

You not only want to be prepared against the visits of Jack Frost, but also you want the best Coal money can buy at the lowest cost. So wise and order your supply now.

COAL & COKE

THOS. A. REHILL CO.

210 Wolfe Street

Phone 245

COAL COAL COAL

Have You Tried "SALADA" TEA

ORANGE PEKOE BLEND

T36

It is in a class by itself. Ask for it.

PHONE SUBSCRIBERS DISCUSS PURCHASE

Decide To Continue as Before—Omemee Wins Hockey Game.

OMEMEE, Feb. 3—A meeting of the Omemee telephone subscribers was held on Wednesday afternoon. A good representation was present. The purpose of the meeting was to discuss the buying of the Omemee Bell Telephone System which is offered for sale. After much discussion, a vote was taken, and the decision was found to be in favor of continuing as before under the Municipal Telephone Company.

The Bethany hockey team accompanied by about thirty rooters journeyed to Omemee on Monday evening to play a return game with the locals. Omemee fans turned out in large numbers, and one of the most exciting games of the season followed. The visitors put up a good showing during the first period but the locals had too much speed and soon piled up a nice score. Body checking was heavy, and in the course of slashing one of the Bethany boys was penalized by being ruled out of the game, while the Omemee player was laid out for a time. Much jeering and yelling followed and for a time it was feared that a "free for all" would follow but after some delay the game was resumed. An ill feeling still prevailed, however, which was probably somewhat overcome at lunch time.

Mr. Walter Mitchell handled the bell in his usual capable manner.

The line up was as follows:

Bethany—Goal, Smith; right defence, Johnson; left defence, B. Riley; centre, Fallis; right wing, Fern; left wing, Jamieson; subs, Thorndyke, Barker, Price.

Omemee—Goal, S. Tripp; right defence, L. Adams; left defence, R. Faulkner; centre, N. Clemett; right wing, J. Crafton; left wing, G. Morton; subs, W. Morton, F. Parsons.

The progressive euchre, held in the U.F.O. hall on Friday evening, in aid of the junior hockey team, drew a large crowd. About 17 tables were in progress and all report a good time.

THIS CANADA OF OURS

THE HUDSON'S BAY COMPANY

Q.: ... did the Hudson's Bay Company get its name?

A.: The abbreviated name, "Hudson's Bay Company," would appear to have been used by the "Governor and Company of Adventurers of England trading into Hudson's Bay" within a few years of the granting of the charter, as a minute book, dated 1680, in the company's archives in London, England, bears the title "The Minute Book of the Hudson's Bay Company." Thorugh long usage and custom, the name "Hudson's Bay Company" has become a second title to the company.

Elderly people rarely escape

HAD RHEUMATISM FOR MANY YEARS

Got relief at last with simple home treatment

A martyr to rheumatism for almost a lifetime, a man from Wyocena, Wis., writes that he can always get relief with a simple home treatment.

"As a man of seventy, for years a sufferer from rheumatism, I want to give my recommendation for Sloan's Liniment," he says. "It is a fine remedy and will do all that is claimed for it."

Sloan's has been the standby of rheumatic sufferers for years because it doesn't just deaden the nerves. It helps the body to throw off the germs and poisons that cause the trouble by speeding up the circulation right in the affected spots.

Apply a little lightly, without rubbing. Immediately you feel a warm glow of comfort. Stiff joints and muscles limber up. The aching stops and soon you are completely free from pain. Get a bottle today. All druggists—35 cents.

The February Sales are featuring SANI-BILT MOTHPROOF Living Room Furniture

Now is the time to get the new Chesterfield Suite for the living-room. The February Furniture Sales are in full swing.

Regular values have been superseded by February Sale prices. There are no better values than Snyder's Sani-Bilt Chesterfield Suites.

You get strength and durability. You get high-class upholstery. You get only new, clean upholstering materials that are absolutely sanitary. No second-hand fillings used. And you get the Sani-Bilt Mothproof Guarantee—a replacement contract. If moths ever damage a piece of Snyder's Sani-Bilt Furniture, it is replaced for you.

Regular prices range to suit all requirements. February prices make it advisable to get a Sani-Bilt Suite for the living-room *now*.

104

These Dealers are Ready to Show You the Latest Designs in Sani-Bilt:

McBride & Franks, Peterboro | J. C. Turnbull Co. Ltd. Peterboro

BARRISTERS AND SOLICITORS.

GORDON & O'BRIEN— Barristers Solicitors, Notaries. Money to loan on easy terms. Special attention to Patents and Trade Marks. Phone 219. Hon. G. N. Gordon, K.C., J. A. O'Brien.

J. R. CORKERY, Barrister, Solicitor, Notary Public, Office Ground Floor, 414 Water St., Peterborough. Five doors North of Hunter Street. Money to loan at current rates on easy terms.

B. T. MEDD—Barrister, Solicitor, Notary. Office over the Dominion Bank, corner of George and Simcoe streets. Telephone No. 12. Private funds to loan at current rates upon easy terms.

R. R. HALL—Barrister, Solicitor, etc., Peterboro, Ont. Office, corner of Hunter and Water streets, over the Canadian Bank of Commerce. Trust Funds to loan on easy terms of payment.

JAMES FORDYCE STRICKLAND—Barrister, Solicitor, Notary Public, Peterboro. 'Phone 191. Money to loan. 375 Water street.

WILFRID P. HUYCKE, Barrister, Solicitor, Notary Public. 39a Water street. Telephone 239.

PECK, KERR & McELDERRY, Barristers, Solicitors and Notaries. Office, Water street, Peterboro. Money to loan at the lowest current rates of interest. Telephone 1950. E. A. Peck, F. D. Kerr, K.C., V. J. McElderry.

MEDICAL.

DR. BUCHANAN, F.R.C.S., Edinburgh M.R.C.S. Eng., L.R.C.P., London, Eye, Ear, Nose and Throat Specialist. Hours 9-11, 2-4 p.m., and 7-8 p.m. Phone 519. Office: corner Water and Murray streets.

DR. C. O. CRAGG, Eye, Ear, Nose and Throat; office, Clinic building, cor. Charlotte and Reid; phone, office 2000, house 1018.

SURVEYOR.

F. T. WEBSTER, Ontario Land Surveyor, Registered Professional Engineer, formerly of Ottawa. Phone 2540.

RAILWAY TIME-TABLES

CANADIAN NATIONAL RAILWAY
(Time-table corrected to date)

No. 96—7.00 a.m. for Port Hope, Oshawa, Toronto, Buffalo, and main points east of Port Hope.
No. 93—8.20 a.m. for Lindsay, Blackwater, Orillia, Midland and Toronto.
No. 98—8.25 a.m. for Hastings, Campbellford, Belleville, Brockville and Montreal.
No. 371—8.30 a.m. for Lakefield.
No. 92—12.00 noon for Port Hope, Cobourg, Ottawa, Montreal, Oshawa, Toronto, Hamilton, Buffalo and making connections with the International Ltd. for London, Port Huron and Chicago, also makes connection for Philadelphia and New York.
No. 100—12.15 p.m. for Hastings, Campbellford, Belleville, Kingston Brockville, Ottawa and Montreal.
No. 373—12.20 p.m. for Lakefield.
No. 95—5.25 p.m. for Lindsay, Blackwater, Orillia, Midland, Toronto and makes connection with the "National" for Winnipeg and Vancouver.
No. 99—8.19 p.m. for Omemee and Lindsay.
No. 94—9.15 p.m. for Port Hope, Kingston, Cornwall, Montreal, Quebec, Halifax, Boston, Portland. Carries through sleeper to Montreal.

CANADIAN PACIFIC RAILWAY,
Effective Sunday, Sept. 26.

GOING EAST—
11.59 a.m.—Norwood, Havelock, Bonarlaw, Tweed, Perth, Smith's Falls, Kingston, Ottawa, Montreal and intermediate points daily. On Sunday this train proceeds east only as far as Havelock.
8.10 p.m.—Indian River, Norwood, and Havelock. Daily except Sunday.
12.36 a.m.—Havelock, Tweed, Kingston, Perth, Smith's Falls, Montreal, St. John, Boston and New York. Daily except Saturday.
1.50 a.m.—Havelock, Tweed, Guelph, Perth, Smith's Falls, Ottawa.

GOING WEST—
4.55 a.m.—Myrtle, Toronto, Guelph, Goderich, Hamilton, Galt, Woodstock, St. Thomas, London, Chatham, Detroit, Chicago and New York. Daily.
5.40 a.m.—Toronto (Yonge Street), Owen Sound, Teeswater and intermediate points between Peterboro daily.
7.25 a.m.—Toronto, Hamilton, Brantford, Buffalo, New York, Galt, New York, Galt, Woodstock, London, Chatham, Detroit and intermediate points. Daily except Sunday.
†9.00 a.m.—Bethany, Lindsay, Orillia, Port McNichol and intermediate points. Daily except Sunday.
2.30 p.m.—Toronto, Hamilton, Brantford, Buffalo, Rochester, Boston, Woodstock, London, Windsor, Detroit, Chicago and intermediate points between Peterboro and Toronto. Daily.
6.20 p.m.—Lindsay, Toronto and intermediate points. Daily except Sunday.

FARM NEWS AND PROBLEMS

HEAVY BEEF CATTLE OFFERED WERE NOT WELL FINISHED TYPE EXPORTS TO BRITAIN RESTRICTED

Lambs and Hogs Two Bright Spots on Live Stock Market.

PRICE DECREASE.

59,000 Head of Cattle Were Exported To Great Britain.

The losses in heavy beef cattle to Canadian producers in the past season, in contrast with good profits in the preceding year, have been due to much larger supplies of this class of cattle, and to an increasing preference on the part of consumers for beef from younger cattle. While heavy cattle have been at times a drug on the market, particularly noticeable when not of the well-finished type, and again to restricted export demand, the demand for "baby beef" exceeds the supply. The latter circumstance has been conspicuous of late.

Smaller Exports to Britain.

The feeling in the cattle industry is generally better than several months ago, despite the fact that the markets for cattle and hogs have shown further weakness, mainly because of smaller exports to Great Britain and the United States. Cold-storage stocks of beef, veal, mutton and lamb increased during the months of October, November and December, but pork products in store were reduced by nearly 9,000,000 pounds. It is thought that fewer cattle will be fed this year, but an encouraging factor is the excellent condition in which cattle will enter the winter period. According to the Dominion Live Stock Commissioner there is no fundamental weakness in the hog situation, as with the end of heavy shipments in sight there should shortly be more stability in prices.

Lamb and Hog Outlook Good.

"Lambs and hogs are the two bright spots on the live stock horizon today," a recent statement attributed to G. B. Rothwell, Dominion Animal Husbandman. "Personally," he adds, "I would not continue to worry much over these, particularly lambs. Hogs may fluctuate a little—they always have—but the immediate prospects, in my opinion, point to relatively stronger markets for both." Hog production in 1926, especially in Ontario, was very low, due largely to high mortality in spring litters, caused by a prolonged winter and cold spring.

Cattle and sheep have shown no significant price-trend in the past month. It is probable that beef consumption in the Dominion has been greater in 1926 than in any previous year. There has been little exportation, and slaughterings under Government inspection made new records, excepting possibly during the war period and in the post-war era of 1918 and 1919, when exports were important. For the months ending with December the total receipts of cattle at the Union Stock Yards amounted to 354,000 cattle, 110,000 calves, 312,000 hogs and 197,000 sheep and lambs. These figures are approximate only, compiled in mid-December, before the final figures for the year ending Dec. 31 were obtainable.

Western Shipments to Packers.

In addition to yard sales, there were also 61,000 head of cattle, 23,000 hogs and 3,000 lambs fed en route to other points. The actual sales of cattle were 13,000 head greater than those for 1925, but the through billing figures were 28,000 short of those for the previous year. Another factor, when calculating increased beef killings, was the heavy shipments, principally from Western Canada, made direct to packers' sidings.

The increase of 13,000 sales at the Union Yards was credited wholly to the Province of Ontario as the arrivals from the Prairie Provinces fell short of the 1925 inward movement by about 8,000 head. The decrease in 28,000 head in through billing is made up of 19,000 fewer export cattle en route to Great Britain and 9,000 reduction in cattle of Western origin railed to Ontario points. Calf sales were slightly more than for 1925. Hog sales were 72,000 short of the 1925 total, and lambs about 10,000 greater.

Market's Turnover Somewhat Less.

The monetary sale value of the cattle and calves is estimated at $23,557,000 and is $857,000 greater than these two classes for 1925. Hogs at $8,350,000 stand at $1,383,000 less than for the preceding year. Sheep and lambs sales reached a total value of $1,850,000, a decline of $176,000 from the previous year.

Export shipments to Great Britain assumed a total of 59,000 head of cattle, against 78,000 for 1925, and the shortage indicated herein is in line with a general decrease in exports for the Dominion as a whole, namely, 83,000 head for 1926, compared with 110,900 for the year 1925.

More cattle were liquidated at the centre of live stock trade in Toronto, but at lower prices. A short run of hogs sold at higher prices than in 1925, but lower from August on; lambs also sold at lower prices than the average figure for 1925.

Two Principal Drawbacks.

During 1926, it must be remembered that two salient factors militating against success, were carried by the livestock industry. Poor feed conditions and restricted exports. These twin circumstances were mainly responsible for the price decrease in heavy steers, likewise contributory to a uniform price slump in other grades. Overseas shipments and store cattle purchases were about 20,000 ahead of 1925, with larger supplies absorbed by packers and butchers than followed this outlet in 1925.

In consequence of the coal deadlock in Great Britain, and curtailed purchasing power, prices on the British markets dropped sharply to the lowest levels since the embargo on Canadian cattle was removed. Moving still lower as the year advanced, the British markets were closely followed in trend by the home market as the shipment to seaboard of heavy steer types were lessened and prices cut.

The year's liquidation of heavy steers averaged 65c a cwt. lower than for the year 1925, and during the fall months prices were as much as $2 a cwt. lower than those for a corresponding period last year. At the close of the year the export movement was meagre, December probably the most notable in lacking export bids.

Prices Recede in November.

During the export period good heavy steers—1,200 to 1,000 pounds, average $7.42 a cwt., while the average price rate of the best butcher steer class was $6.96 a hundred. With increased supplies in May, with better finished cattle and under the best export inquiry of the year, the markets recovered. The lost ground was regained with heavy steers selling at from $8 to $8.85 a hundred, with a total of 9,300 head taken for Great Britain. Choice handyweights at this period made a market top of $8 cwt Export shipments fell away in June, however, and cool weather saw smaller runs of beef cattle so that prices reached the highest levels of the year. Early in July seasonal runs of both native and Western grass cattle in fairly heavy volume brought renewed depression to the market. Prices dropped in steady decline. This decline continued almost unbroken until November, when the low levels of the year asserted themselves.

Export steers at this juncture sold at $6.25 to $7 a cwt. with butcher steers selling between a range of from $4 to $6.50 a hundred. Towards the end of November cattle offerings of Western origin dropped away, allowing stronger markets for Ontario stock. December was brighter in tone with slight upward price movements recorded. Cattle receipts toward the close of the year dwindled down to negligible quantities and the buying movement was mainly indifferent to anything but really choice cattle.

BUSINESS BRISK HORSE MARKET

200 To 250 Horses Changing Hands Weekly on Toronto Stock Exchange.

PRICES GOOD.

Business is quite brisk and from 200 to 250 horses are changing hands weekly. Shipments in to the market are sufficient to meet all demands, and in addition to the good Ontario horses being shipped in, three or four carloads weekly are arriving from the northwest. Carload business is very good, carloads being shipped to Quebec and Nova Scotia. A splendid carload of heavy horses was also purchased for work in the Rouyan mining district. City trade is inclined to be a little quiet although the small dealers are buying a good many cheapish blocks for re-sale. Small lot trade is quiet. There have been few sales of a special character lately, the chief interest being the handling and selling of the heavy horses which are coming in very freely. Heavy draughts are selling well. They have been coming in and going out quickly. Lighter draughts are also in good demand and usually do not remain long in the stables. Farm chunks are selling better, and more are coming in. There is a tendency that the serviceably sound chunks are in better demand than the sound ones, and there is the usual preference for mares. Waggon horses, express and light delivery are not coming in very freely. The demand for this kind is not as good as usual but they sell quickly if the right type. Prices are as follows: Heavy draughts, 1450 lbs. and upwards, 5 to 8 years old and sound, average quality 165 to 175. Lighter draughts, 1250 to 1450 lbs., 5 to 8 years old and sound, average quality, 135 to 145. Farm chunks, young and sound, average quality, 125 or a little less. Light delivery, young and sound, 100 to 130. Serviceably sound blocks 50 to 100 depending upon the individual.

DAMP QUARTERS BAD FOR CALVES

Pneumonia Is Often Contracted When Animals Are in Poor Quarters.

THE TREATMENT.

Calves that are kept in damp quarters or turned out in rough weather may contract pneumonia as a result of exposure. Pneumonia is an inflammation of the lungs and interferes with breathing. When the lungs become filled, no air space is left and the calf dies. This condition can be prevented by good care and management.

Good surroundings and good nursing are essential in the treatment of the sick calf. All wet bedding should be removed from the calf pen and dry bedding put in. It may be necessary to blanket the calf. Keep all the drafts away. In some cases stimulants such as aromatic spirits of ammonia may be given and advice in regard to medicinal treatment can be secured from the veterinarian.

The direct cause of pneumonia is a germ. The indirect cause is exposure. When the animal's resistance is lowered by exposure the ever present germ gets into action setting up an inflammation of the lungs. The animal gets a fever; breathes with difficulty; nostrils are dry and dilated; and is likely to become constipated. The sick animal will stand with the front feet apart or when lying down will lie on the sternum: Cough may be present.

Fox Farming Brought P.E.I. Three Millions In 1926

The fox farmers of Prince Edward Island have every right to be satisfied with the conditions and outcome of the fox industry during the past year.

There was a steady demand and good prices, making 1926 an exceptionally good year, and prospects are good for the coming year also.

The industry is now what it should be. It is stable and should be a source of permanent revenue.

During the past year about 3,500 foxes were shipped alive, at an average value of about $300 each, making a total of $1,050,000.

There were about 20,000 skins sold, at an average price of $100, making the sum of $2,000,000.

This means that the fox industry brought to this province during the past year revenue equal to $3,050,000.

ANIMALS NEED IODINE WHEN SNOW IS DEEP

Access To This Chemical Is Rendered Impossible During a Hard Winter.

POTASSIUM IODIDE.

This Increases Amount of Iodine in Thyroid Glands of Mother and Offspring.

(By F. H. Reed, Experimental Station, Lacombe.)

After a long, cold winter with deep snow, such as seems in prospect, hairless pigs, goitered calves and lambs, and weak foals have frequently caused very heavy losses. These troubles are caused very largely through lack of sufficient iodine in the system of the pregnant mother. The deep snow prevents the pregannt animals taking exercise and getting access to the soil. Exercise is always beneficial, and the soil seems to be a general regulator for the system. It is probably for these two reasons that hairless fall litters are almost unknown, fall calves and foals are almost always strong, and there is almost no trouble with late lambs. Another drawback due to the deep snow is that many animals are either eating snow or drinking snow water, and while the water from many deep wells contains sufficient iodine for the requirements of live stock, snow water on the surface, or in shallow wells does not contain any iodine.

Feeding potassium iodide largely increases the supply of iodine in the thyroid glands of both the mother and offspring, and almost entirely prevents losses from hairlessness, goiter and joint-ill. The iodine seems to have a stimulating effect on the whole system, and particularly the generative organs. Pregnant animals produce stronger young, and uncertain breeders often become pregnant after potassium iodide has been fed for some months. In three years' feeding experiments with pigs it has been found that pigs receiving one grain of iodine daily made an average greater gain of 1.36 pounds and required 45 pounds less feed to produce 100 pounds of gain; one pound contains 7,000 grains. Feeding potassium iodide requires very little extra work and is not expensive. The saving of one litter of pigs, or one lamb, calf or foal will many times repay the cost of the material and the labor of feeding. Potassium iodide should be carefully and regularly fed during the whole period of pregnancy, but satisfactory results have often been secured where it was fed for only part of the period. In this cold winter of deep snow, farmers are urged to commence feeding at the earliest possible date.

For sows, dissolve one ounce of potassium iodide in one gallon of water, and mix in the feed one tablespoonful of this solution once a day for each brood sow.

For ewes, thoroughly dissolve four ounces of potassium iodide in about a cupful of lukewarm water. Spread 100 pounds of well-dried salt evenly on a clean floor and sprinkle the solution of potassium iodide evenly over it and mix well. When dry, place the salt where the sheep may have access to it at all times. Ewes will use about half a pound each per month of salt. For small flocks, mix in proportion.

For pregnant cows, feed the potassium iodide on the salt in the same way as for ewes, but it may be found that some cows take very little salt. In this case, give the cow a quarter teaspoonful of finely powdered potassium iodide once each week in the feed.

For pregnant mares give each mare on the first and fifteenth of each month, in the feed grain or in the water, a level teaspoonful of finely powdered potassium iodide.

QUEBEC POTATOES

The potato crop for the Province of Quebec in 1926 showed a marked increase over 1925. Not less than 14,676,000 cwts. constituted the yield in 1926, while in 1925 the yield was 10,982,000 cwts. The value of the crop in 11926 was no less than 26,548,000. Yield in apples was not so good in 1926 as in the previous year; neither was quality up to standard, due in a large measure to weather conditions.

BY-PRODUCTS OF BEETS

The by-products from the Raymond Beet Sugar refinery are being early sought by farmers and feeders throughout Alberta. The beet pulp, which is only produced in a wet state, has been contracted for by beet growers living in the vicinity of the factory and application was made for over 40 per cent more than was actually produced. Betalasses, which is the by-product molasses, resulting from the process, is now being marketed throughout Alberta and Saskatchewan.

THE SOUTH'S CHAMPIONS

The south is proud of these two cows—both world champions. At left is Blue Fox's Eminent Queen, a Jersey owned by Fred H. Young of Timminsville, S.C. It is tre new world champion for production of butterfat as a senior two year old Jersey in Class AAA.

At right is Queen's stablemate, Sensation's Mikado's Millie, the south's first and only other world campion dairy cow, as senior two-year-old Jersey in Class AA.

All credit for their honors goes to Herbert Jackson, their herdsman, who fed, milked and cared for them during their test. In 305 days, Queen delivered 642.16 pounds of butterfat and 11,348 pounds of milk, lowering not only the senior, but the junior two-year-old record.

COUNTY SHORTHORN BREEDERS TO HOLD ANNUAL STOCK SALE

Over Thirty Animals Will Be Sold on March Third.

MONTGOMERY HOTEL

Benefits All Durham Breeders Who Desire New Stock.

On Thursday, March 3, the tenth annual Shorthorn sale for the county of Peterboro will be held at the Montgomery Hotel stables, Peterboro, commencing sharp at one o'clock. These sales are put on by the County Shorthorn Breeders' Association and are attended by farmers and buyers from all parts of the Province. Many farmers have secured their first stock at one of these sales, and today they have some of the finest herds of cattle in the county.

Over thirty males and females of excellent quality and breeding are expected to be offered for sale. These cattle are selected from the best herds in the county, and intending purchasers would do well to keep in mind the date of this splendid sale of first-class cattle.

George and Ted Jackson, of Port Perry, will auction the cattle off, and all the animals can be inspected the morning of the sale. Catalogues will be distributed the day of the sale and all cattle offered will be listed therein.

Each contributor is required to pay a fee of $3.00 for every animal he enters for sale, and these entries had to be in by January 15.

Walter Bowles, R. R. No. 1, Ida, is President of the Breeders' Association, and F. C. McRae, of Norwood, is Secretary. These, with F. Savigny, B. Matchett and R. Pimmett, are a committee to look after the sale.

These sales have proved to be a valuable asset to both the buyer and the seller. On the part of the seller he receives the highest prices obtainable on the open market. He has his class of stock judged, and he has every opportunity of making a name for himself, which will be spread throughout the county and Province as being a breeder of first-class Durhams. The sales are a wonderful advertiser. On the part of the buyer he has a large class to pick from, and he is able to secure the animal that he needs to build up his herd. He is also able to secure fresh blood for his herd and in this way improve the quality of his stock.

In late years the prices obtained at these sales average about $100 per animal, which is considered high, as the stock vary in age and quality.

A Holstein calf weighing 141 pounds was dropped recently on the farm of John Rutherford, Scarboro Junction, Ont. This may not be a record, but it is exceptional even for a Holstein.

PREPARING A PEN FOR BREEDING FOWL

Vigour is Foundation on Which Mating Must Be Built.

The poultry flock on the average Canadian farm will be made up of one of the general purpose breeds; that is, a breed that will give good table fowl and also lay a fair number of eggs.

The egg production end of the business is the one from which the greatest profits may be expected and even when mating the general purpose flock egg production must be kept prominently in mind if the best returns are to be secured.

Vigor is the foundation on which all mating must be built. Continued heavy egg production over a prolonged period is one of the best indications of this desirable quality. This is especially true when there is, in conjunction with this, the ability to give fertility and hatchability to the eggs and viability to the chicks.

Those who have no records to which they may refer should select females that are active, that have clean-cut faces, and bright, prominent eyes and that handle well; that is, those having soft, pliable skins and that have soft abdomens showing that they are not loaded down with heavy deposits of internal fat.

The male to mate to these females should be their counterpart, of good size for his breed with long, broad back, the width carried right back to the tail, strong and virile with legs set wel apart and "full of pep" as evinced by activity, a clear-cut face, and a prominent, piercing eye.

It is generally money well spent for those who have no breeding records, to purchase male of known breeding from breeders who are keeping careful records. These males, while conforming to the appearance previously described, should be carefully selected from dams showing a heavy production of large eggs over long periods, and whose sire's dam also showed the same characteristics.

These breeders should early be separated from the balance of the flock and no attempt made to force them for egg production.

Rather should they be given an abundance of fresh air and exercise to keep them in good hard condition.

In the absence of green food, well-cured alfalfa or clover hay should be liberally supplied. Cod liver oil is also excellent to put the birds in the best physical condition and to ensure good vigorous chicks. This may be fed at the rate of about two per cent of the grain or mash by pouring it over the grain or mixing it in the mash.

Hatch your chicks early, the late summer chick is seldom a money maker.

BIG APPLE CROP

Shipments of apples from Canada to European ports will exceed by 50 per cent those of last year, according to estimates made by authorities.

Alberta Farm Schools Suffer From Overcrowding Government Will Likely Enlarge Present Plants

That something will have to be done before long in the way of increasing accommodation at the government's agricultural schools, is the conviction of Hon. George Hoadley, after a visit to Olds, where the annual alumni reunion was held last Tuesday. There is at present, he says, an enrollment of 199 students at that school, which completely breaks any past records and exhausts the capacity of the institution.

As a way out of the difficulty for the future, Mr. Hoadley inclines to an enlargement of the present plants rather than to the re-opening of one of the schools now closed.

The chain of Alberta farm schools, dating back to the days of the Liberal government, originally numbered six, but of these the schools at Gleichen and Youngstown have been closed down for some years past. Those at Olds, Vermilion, Claresholm and Raymond are now running, with Olds the leader in point of student registration.

One Farmer Has Overcome Wolf Menace To His Sheep

Wolves no longer trouble the sheep on the farm of Bert. Ferguson, of Goodlands, Manitoba. A few years ago these marauders used to come down from the Turtle Mountains, two miles away, and it was not an uncommon thing to lose from three to five sheep in a single visit. At first it looked as if this farmer would have to go out of sheep. Then he bought a pair of hounds, a cross between the Russian Wolf Hound and the Grey. Not only have they given 100 per cent protection to the Ferguson flock, but sheep belonging to neighbors have been guarded as well. The dogs have caught and killed wolves when the latter had a lead up to half a mile. Last year they accounted for 13 of these sheep-killers.

CANADA SECOND LARGEST 'PHONE USER IN WORLD

Telephones Number 12.22 For Every 100 of Population.

2,495 SYSTEMS.

Ontario Has 508,513 Phones In Operation in 1925.

Telephones in Canada at the end of 1925 numbered 12.22 per 100 of population, according to a report issued by the Bureau of Statistics. In this respect the Dominion was surpassed only by the United States, where the average was 14.2, and the only other countries to approach this density were Denmark with 9.0 and New Zealand with 8.7.

British Columbia has the greatest number of telephones of any of the provinces, with 17.72 per 100 population. Ontario is second with 16.39, followed by Saskatchewan with 12.02; Alberta, 10.75; Manitoba, 10.52; Quebec, 8.86; Nova Scotia, 7.32; New Brunswick, 7.18 and Prince Edward Island, 6.32. The following table shows the number in each province at the close of 1925:

P. E. Island	5,517
Nova Scotia	39,242
New Brunswick	28,945
Quebec	223,227
Ontario	508,513
Manitoba	69,000
Saskatchewan	100,096
Alberta	70,073
British Columbia	99,346
Yukon	136

There were 2,495 telephone systems in operation in 1925, including the three large provincial systems of the Prairie Provinces, and two smaller systems belonging to Ontario, also the system operated by the Dominion Parks Branch. They include 144 municipal systems, the larger ones being operated by the cities of Edmonton, Fort William and Port Arthur. The bulk of the 1,551 co-operative systems is in the prairie provinces. The remainder is composed of 502 stock companies, 106 partnerships and 186 private systems.

Operating results in the year under review show that on a total capital of $174,164,547, revenue amounted to $47,233,617, against which operating expenses totaled $35,566,947, leaving net operating revenue of $11,666,670. The tendency of the telephone companies in recent years to "plow" back earnings, is seen in the statement that the cost of property and equipment increased from $193,884,378 in 1924, to $210,535,795 in 1925, an amount greater than the total capitalization.

MAKES BIG SHOWING NEW GARNET WHEAT

Map of Grain Country Rolled Back Miles By This New Seed.

Garnet wheat is making good every claim advanced by the experts of the Federal Department of Agriculture.

Hon. W. R. Motherwell, Minister of Agriculture, announced that reports from scores of farmers who grew Garnet last year are unanimous on the one vital claim made on behalf of the wheat—that it ripens ten days earlier than Marquis. The yields also have been very satisfactory.

Along the northern edge of the agricultural belt in the three Prairie provinces, where the frost menace is so great as to make wheat-growing very uncertain, Garnet wheat has come through splendidly. Last year, while other varieties of grain were nipped and rendered unsalable except for chicken feed, Garnet was a good sample of marketable product.

Extraordinary yields are reported from many points. T. Bain of Henribourg, north of Prince Albert, a soldier settler, struggling along with 12 acres of land available for wheat, was given Garnet seed by the Department of Agriculture. He sowed it on the 12 acres and harvested 64 bushels to the acre. The market value of his crop was about $2,000.

Mr. Motherwell declared today that there could no longer be a doubt as to the benefit of Garnet. It has rolled back the northern boundary of agriculture in Canada from 100 to 150 miles, bringing all the meadow and lake country from Port Nelson and Port Churchill to the Rocky Mountains within the dominion of the plow.

The one defect of the grain, said Mr. Motherwell, was that it had a slight off-tint in the coloring. However, the millers always bleached the flour before selling, so that this was not a serious defect.

CANADIAN CATTLE CREATED MORE THAN AVERAGE INTEREST AMONGST BUYERS IN ENGLAND

Are Fairly Good Type and Possess Good Health Record.

FINE OPPORTUNITY.

Good Will of Buyers and Good Reputation Easier Lost Than Won.

"Live cattle from Canada that have come to the British markets during the past few years have created rather more than average interest among buyers," states W. A. Wilson, Agricultural Products Representative for Canada, in a letter from London.

"It is chiefly because, in addition to fairly good type, conformation and condition of flesh, they possess a remarkably good record of health," continues Mr. Wilson. "Post-mortems seldom reveal even a trace of disease, and in this respect our cattle are practically in a class by themselves. It means that no offal is condemned by local health authorities, and the butchers' profit is not, therefore, interfered with. The trade in these by-products is important and when butchers can figure on getting cattle that have sound livers, etc., that can be sold at a profit, naturally they want to buy them and the Canadian sale ring offers the opportunity.

"The farmers who buy feeders have also learned of the advantage of vigor and health in Canadian cattle. A healthy and good foundation for immediate gains in weight and mostly rapid gains at that, appeals to them, because it means rapid turnover and profit on their investments. It also reduces the risk of having one or more animals that do not show gains in weight.

Roots and Oil Cake Feed.

"In a group of a dozen or so bullocks purchased by one feeder, one animal that is a poor 'doer' or a 'piner' (local stockmen's terms) because of a diseased liver, or some other inherent ailment, failing to make gains in weight, but at the same time costing money to feed—feeding in certain areas is done in the yards during the summer months, and roots and oil-cake are fed liberally—may absorb the profits realized from the balance of the lot. If the percentage of this class of bullock is high, heavy losses may follow, consequently the buyer trys to select as carefully as possible in order to escape this risk, and not a few have learned how well Canadia cattle meet the situation.

"We do not occupy quite the same enviable position with regard to the type and conformation of our cattle in comparison with some others, but at the same time they compare well with many cattle. That, however, offers little, if any, justification for having only an average or medium standard for type and conformation to our credit. There is a good deal of variety evident in our shipments and a comparatively small percentage of 'undesirables' discount both the sale price of the lot and the reputation of Canadian bullocks as a whole. The importance of a national reputation for any commodity can scarcely be over-emphasized, and if we could bring the quality of all our export cattle up to the standard of the best 25 per cent now shipped, the average value would be noticeably higher, the demand would be appreciably greater, and our reputation better.

"Not all buyers are enthusiastic about Canadian cattle, because there are dealers, butchers and feeders who have interests, direct and indirect, elsewhere. They are out to safeguard those interests and the arrival of a few undesirable bullocks offers the opportunity for an effort to discredit the lot. This effort may be extended to include prospective buyers who have not had a chance to see whole cargoes discharged—and many of them have not this chance—with the result that their business may be diverted readily to other sources of supply.

"Our bullocks have not been offered for sale in all market areas yet, and the limited volume of shipments restricts expansion. It is, therefore, worth considering how the circulation of adverse reports can be, in the meantime, also restricted. In the writer's opinion the most effective method is to select carefully the cattle for stall feeding or pasturing in Canada, and subsequently for exporting, which, with a similar selection of store cattle, the basis of the criticism can be wholly removed.

Goodwill of Buyers.

"The goodwill of buyers and a good reputation is easier lost than won. Early in our export cattle trade a good impression has been made, although everything has not been perfect. Some butchers, for instance, refuse to buy Canadian cattle, if they know them as such, giving as their reason that the meat is too coarse in texture and sometimes tough.

"This prejudice—because it is nothing else—is difficult to break down and it will take time. The process will be hastened if, by selection for feeding and export, we can bring the average quality of our total shipments to equal the best 25 per cent now shipped. A policy of this kind as an objective and gradually and persistently followed, would convince the multitude of 'doubting Thomas's' of the virtue and value of Canadian beef just the same as many feeders and some butchers have been convinced of the intrinsic value of a sound 'liver' in a good steer."

BEST SHROPSHIRE FLOCK

Awards in the flock competitions held in Great Britain for 1926 have just been announced. That of the Shropshire Sheep Breeders' Association was won by the flock of Mr. Thos. A. Buttar, Corston, Coupar-Angus, who judged Shropshires at the Canadian Royal Winter Fair in 1925. Mr. Buttar's flock consisted of 612 sheep—27 stock and shearling rams, 230 mature ewes, 317 ram and ewe lambs, and 48 shearling ewes.

SWEET CLOVER FAIR SUBSTITUTE

Has Nutrients Similar To Alfalfa in Quality and Quantity.

EXCELLENT PASTURE.

Sweet clover hay is a satisfactory substitute for alfalfa in the ration of the dairy cow. If it is well cured and not too coarse, it supplies nutrients quite similar to alfalfa hay in quality and quantity. It is not so palatable a dairy feed as is alfalfa and because it is somewhat coarse and stemmy, the high-producing milk cow should not be required to clean up all that she is fed. In localities where both legumes can be grown successfully, the usual practice of dairymen is that of relying upon the alfalfa crop for hay and upon sweet clover for pasture.

With a few exceptions, sweet clover seems to give excellent results as a pasture crop. While the number of trials to determine its value are limited in number, several experiment stations report no ill effects on dairy cattle when pastured on sweet clover. Furthermore, these reports show that milk flow was maintained satisfactorily, and no complaints were received reporting the odor or flavor of the milk as being disagreeable. Occasionally the loss of a cow from bloat is reported in this state when sweet clover is pastured. But bloat seems to occur more frequently on alfalfa pasture. Unless the crop is pastured closely the growth will become rank, coarse, and unpalatable.

It is claimed that sweet clover makes equally as nutritious silage as alfalfa. The amount of moisture in the legumes as cut for hay is usually high and if silage is made of this green material it is advisable to let it become slightly more mature than when cut for hay.

WOOD LOT ON FARM IS VALUABLE ASSET

Otherwise Profitless Winter Days May Be Spent in Bush Cutting Wood.

The farmer who is the happy possessor of a woodlot is in a fortunate position during these days of high-priced fuel. He has that which can make his otherwise profitless winter days, a source of profitable employment. Some farmers today are tempted to sell off the entire growth of their woodlots and cash in on the whole thing in one season. This is all right if the land occupied by the woodlot is good for agricultural purposes, but it is all wrong if the land is not suitable for the growing of farm crops, or cannot be readily brought under the plow.

The exact value of the continued growth of young hardwood trees is hard to estimate, but an example cited by A. H. Richardson of the Ontario Forestry Department in a public address, gives some idea of what takes place. Mr. Richardson's example was a woodlot of one hundred acres on land which was too rocky to have any agricultural value. In 1884, all the pine had been removed by the first owner and the tract was sold. From 1884 to 1905, the second owner was engaged in removing large quantities of fuel wood. The third owner, who took the place in 1905 was interested only in hemlock of which he cut 200,000 feet board measure and 200 cords of bark during his single year of ownership. The fourth owner who bought the lot for $200 took off 200 cords of wood between 1907-8, and sold to the fifth owner for $100.

By that time, the land was practically stripped of everything of immediate value, but there were still considerable numbers of young trees left. Between 1908 and 1914, owner number 5 removed 500 cords of wood and in 1915 secured $225 for the tract from a sixth party. Since 1915, nothing has been removed.

In 1922, the owner refused $600 for the property, which he values today at $1,000.

As the land had practically no value in itself the prices mentioned were for the timber only. While this tract was stripped by the different owners to a far greater extent than would be done by one man owning the property continuously, it was still able to recover and increase in value ten times between 1908 and 1925. It is quite logical to assume that with some attempt at judicious management during the earlier years, far greater returns could have been secured.

WINTER RYE.

Approximately 100,000 Acres of This Cereal Cropped in Ontario Each Year.

The rye crop in Ontario is grown on approximately 100,000 acres. It is not an important crop when compared with oats and wheat on an acreage basis. The increase in acreage as a grain crop has been very slow, due to the difficulty generally experienced in harvesting a heavy crop. At the Ontario Agricultural College the variety known as Petkus has headed the list for productiveness. The average yield per acre per annum of the Petkus winter rye surpassed the next highest variety by four bushels in a seven years' test.—Dept. of Extension, O.A.C., Guelph

CANADIAN YARD NOT IMPERIAL STANDARD HERE

Act Says Yard Is Distance Between Marks on Bronze Bar.

MADE IN 1873.

Suposed To Be Same Length As Imperial Yard—Being Tested.

OTTAWA, Feb. 3 (Canadian Press).—The standard of length on which the commerce of this Dominion depends is got the imperial yard, as many people suppose, but is our own Canadian yard, R. H. Field, supervisor of the physical testing laboratory at Ottawa, told the convention of the Dominion land surveyors in an address on "our standards of length" to-day.

The Canadian yard, legally established by Act of Parliament, is the length between the graduations ruled on gold plugs set near the ends of a certain bronze bar. It was made in 1873 and was supposed to be the same length as the imperial yard, but since the Act defines the Canadian yard as the length between the graduations on this particular bar, it is a separate and distinct unit, Mr. Field said. Tests are now being made, he intimated, which will disclose the difference, if any, which exists between the Canadian and the imperial yard. In the light of modern refined measurements, there may be a difference, particularly as time may have wrought certain changes in the structure of our bronze bar.

GENERAL CHANG SERIOUSLY ILL

Cantonese Leader Suffering From Dysentery—Troops Move Forward.

NEARER SHANGHAI

SHANGHAI, Feb. 3 (Canadian Press).—Reliable reports state that General Chang Kai Shek, Commander in Chief of the Cantonese armies, is ill with dysentry at Kuling Sanitorium, near Kiukiang.

Defenders Withdraw

SHANGHAI, Feb. 3 (Canadian Press).—The pressure of the Cantonese forces, which shortly are expected to launch a drive on Shanghai, one of the richest prizes in China from a military standpoint, has forced Marshal Sun Chuan Fang, defender of the city, to withdraw the centre of his army to Yienchow, 75 miles inland on the Tsientang River, to strengthen his position.

A THREE DAYS' COUGH IS YOUR DANGER SIGNAL

Persistent coughs and colds lead to serious trouble. You can stop them now with Creomulsion, an emulsified creosote that is pleasant to take. Creomulsion is a new medical discovery with two-fold action, it soothes and heals the inflamed membranes and inhibits germ growth.

Of all known drugs, creosote is recognized by high medical authorities as one of the greatest healing agencies for persistent coughs and colds and other forms of throat troubles. Creomulsion contains, in addition to creosote other healing elements which soothe and heal the infected membranes and stop the irritation and inflammation, while the creosote goes on to the stomach, is absorbed into the blood, attacks the seat of the trouble and checks the growth of the germs.

Creomulsion is guaranteed satisfactory in the treatment of persistent coughs and colds, bronchial asthma, bronchitis and other forms of respiratory diseases, and is excellent for building up the system after colds or flu. Money refunded if any cough or cold is not relieved after taking according to directions. Ask your druggist. Creomulsion Co., Limited, Toronto, Ont.

PERCY TELEPHONE SYSTEM MEETING

Subscribers Decide To Cut Off Service When Charges Not Paid.

NORHAM, Feb 3.—At the annual meeting of the Percy Municipal Telephone System held, in Warkworth, on Monday afternoon Joseph Greenly, Frank Meneilley, and Herbert Oliver were elected commissioners for 1927. William H. Nelson and Alfred O. Cliffe were appointed auditors. At an after meeting of the commissioners Mr. Meneilley was chosen secretary and Mr. Greenly was appointed chairman.

Although the attendance was not large there was a lengthy and interested debate over the financial standing of the system and especially over the matter of delayed payment of message accounts, there being several hundreds of dollars outstanding for a number of years. It was moved by William J. Baker and seconded by Alfred O. Cliffe and carried, that any subscribers not paying their message account within one month after receiving the account should have their exchange and long distance calls refused them. Renters who did not pay their message fees within a month should have their telephone service discontinued until payment was made.

Peter Fairman, who has been commissioner since 1921 was renominated but declined the office and moved that Herbert Oliver take his place. This was seconded by William A. Kelly.

On motion of Oscar F. Laver and John Diamond Alfred O. Cliffe and W. Herbert Nelson were appointed auditors.

On motion of William J. Baker and Alfred O. Cliffe, Peter Fairman the retiring commissioner was tended a vote of thanks for his work and an expression of sympathy on account of his heavy loss. Last week when his house was consumed by fire. There are 471 subscribers and 73 renters belonging to the system.

THE CANADIAN HOMEMAKER

A series of weekly articles covering

PLANING . BUILDING . FINANCING
DECORATING . FURNISHING . GARDENING

copyright mcl

An English Cottage Design

(By Walter Stuart Pavey, Architect.)

"How enchanting," would be the exclamation on seeing a home such as this along some quiet English byway. So it would be, too, if built in a pretty Canadian suburb, and here one would have a plan complying with the most modern ideas of convenience and efficiency, such as would hardly be expected in its old world prototype.

This home would be highly practical and economical to build and to maintain. Notice the elimination of waste space in halls and attic where four good-sized clothes closets are cleverly located under the roof slope. The square plan, also, signifies economy of construction and heating maintenance.

The living-room, which is large and well lighted, contains a fireplace and ingle nook, anything more cosy than which would be difficult to imagine.

In accordance with the English idea of making the garden an integral part of the home, a garden doorway has been provided in the dining-room. A hedge screening the kitchen entrance greatly increases the desirability of this feature.

The kitchen, which is entered from the outside through a small entry containing a refrigerator, is a compact, efficiently laid-out room from which quick and easy access may be had to the basement stairs, main hall, rear entrance, and through a pantry replete with cupboards, to the dining-room.

The second floor plan, which is commendably simple and straightforward provides for four good-sized bedrooms and a tiled bathroom.

In the choice of a color scheme for the stucco walls and quaint shingled gambrel roof, it would be well to adhere to the original English manner of using low-toned shades, which, although lacking the stronger individuality of the Mediterranean styles, enhance the effect of coziness on which this type of house depends.

The approximate cost of this home with hot air heating is seven thousand dollars.

Readers desiring further information regarding the plans and specifications of this house should communicate with the architects direct. Address: Walter Stuart Pavey, 380 Richmond Street, London, Ont. Copyright, 1927, McLean Building Reports, Limited.

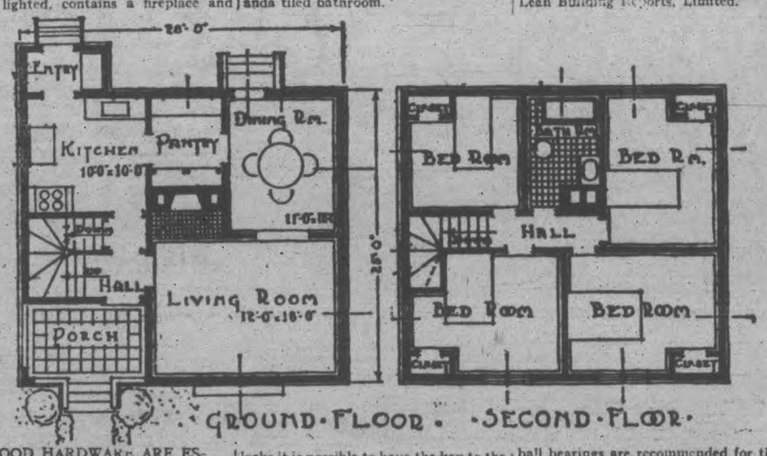

GOOD HARDWARE ARE ESSENTIAL

The mechanism of the home is involved in its hardware, and its efficiency is necessary to the smooth working of the house. Every time a door is opened or closed, or a window raised or lowered, the hardware comes into use. With many little things it shares the obloquy of being considered insignificant, but inasmuch as it usually lasts as long as the house in which it is installed, it should, of course, be selected to serve its varied purposes in the best possible way.

Factor in Harmony of House.

The relative cost of good hardware is usually about three per cent of the cost of the house and it is false economy to attempt stinting in this detail. One does not want sagging doors, sticking windows, rattling glass, insecure locks, or the other ills that are incident to cheap hardware. Good hardware is inseparable from a good house, and in the less expensive dwelling it is one of the features that may be used with good effect to add dignity and comfort.

For exterior doors, security is the first essential and locks must be selected with this in mind. Rear and basement doors should be as well guarded as the front entrance. In certain types of locks it is possible to have the key to the front door open all the other exterior doors, while the key to the rear or side entrance will only open the lock with which it is furnished. This enables the householder to enter at any door, and restricts the servants to their own quarters. As a protection against rust due to dampness, exterior locks should be of brass or bronze.

Few Keys Needed.

To-day it is not necessary for a house owner to carry a bulging bunch of keys in his pocket. Developments of the lock and key make it possible to provide oneself with a master key that fits the front door of the house, the side and rear doors, the cellar and garage doors and all the rest. Yet all these locks will be different, permitting no one to pass any of these doors without the individual key that locks them.

Some doorknobs have the keyhole just in their center, so that it may be readily located in the dark without groping.

As well as non-rusting locks for exterior doors, butts and hinges should also be of brass or bronze, as steel and iron not only rust but squeak and groan. On heavy doors the butts should be strong enough to prevent sagging. Butts with ball bearings are recommended for this purpose. Indurated fibre washers between the knuckles also successfully reduce noise and wear. In some types, retainers prevent the pins from working upward. On outward swinging doors it is desirable to use fast-joint butts, for if loose-pin butts are used it is a simple matter for an intruder to remove the pins and lift the door from its hinges.

Incidentals Considered.

Door checks are a useful addition to the hardware of the house. They eliminate banging and prevent double swinging doors, such as those between dining-room and pantry, from passing the centre. Such a door swinging freely without a check is frequently a source of accident and injury. Other places where door checks serve a good purpose are the screen doors to prevent banging; the butler's pantry door to expedite quiet service; mirror door closets to prevent slamming and possible breakage of glass; front and rear doors to eliminate draughts. Door checks may be had in two types, one attached to the top of the door and the other sunk in the floor. Both may be bought with adjustable feature which permits the door to be held in a desired position until released by hand or foot according to the location of the check.

8 doctors out of every 10 advised the Nujol type of treatment

DOCTORS from coast to coast were recently asked whether they advised the Nujol type of constipation treatment to their patients. 80.7% answered "Yes".

64% condemned the continued use of laxatives and cathartics. One doctor said, "An almost incalculable amount of injury is done by these intestinal irritants, most of which provide temporary relief only at the cost of permanent injury. Laxatives bring on the laxative habit."

Doctors Advise Nujol

Nine doctors out of every ten told us they were advising the Nujol type of treatment for their patients in place of laxatives—and for these reasons: 1. Nujol is not habit-forming; 2. A more natural method; 3. A lubricant is better than a laxative; 4. Does not gripe; 5. Is not irritating; and 6. Nujol gives lasting relief.

Unlike Laxatives

Laxatives and cathartics act by irritating the intestinal tract. They cause the bowels to frantically expel the contents of the intestines and thus rid the system of the drugs that pills and potions contain.

Nujol acts entirely differently. It contains no drugs, no medicine. Its action is mechanical. It merely softens the dried waste matter in the intestines and lubricates the passage so that the muscles of the bowels can expel the waste matter regularly, naturally and thoroughly.

Nature-given Remedy

Nujol appeals to the medical man because it is a simple, scientific and safe remedy for constipation, no matter how severe the case may be. It is gentle in its action and pleasant to take. Children love it!

Get a bottle of Nujol from your druggist today. Doctors advise it for constipation, whether chronic or temporary. Avoid substitutes.

Nujol

For Constipation

De-cided-ly the SALE of SALES

YEAR-END STOCK CLEAN-UP

The Greene Music Co. business year ends Feb. 28th. Stock is too heavy and must be reduced before stock-taking at the end of the month. Drastic price reductions should make this easy, and on large purchases extended payments will also be allowed. We make it well worth anyone's while to buy this month—the savings are unusual.

Edison Cylinder Records, special at .....5 for $1.00

Edison Disc Records, your choice, each 50c

SPECIAL

1 Upright Brunswick Phonograph, mahogany, $240.00, for $73.00

Very Special Jewett Speakers, only $14.95
—We can never again duplicate these offers.

Brandes Speakers, $10.00, only $6.85
—Best offers we've made in years.

Hallowell Speakers, $10.00, for $6.25
—FILL UP YOUR CABINET WITH RECORDS

1 Westinghouse 4-Tube Set, mahogany cabinet, battery compartments, with tubes $69.00
—You'll need it soon, if not immediately.

2 slightly used Westinghouse Sets, with 4 tubes, each $38.00
—An offer like this is rare—grab it.

One 6-Tube Set, beautiful high polished cabinet, with tubes $57.00
—MANY ITEMS LISTED ARE LESS THAN HALF-PRICE.

2-Tube Westinghouse Set, in mahogany cabinet, with tubes $29.75
—The price-cuts are deep—now's your chance.

2-Tube Northern Electric Set, a little used, with tubes $24.00
—YOU KNOW REGULAR PRICES—LOOK AT THESE.

3 Columbia Table Phonographs, fumed oak, with 2 12-inch records $17.95
—Decidedly, these bargains are your opportunity.

One Edison Console Phonograph. Was $750.00, for $275.00
—Many items are limited—don't wait too long.

Concertina, Lachenal, 20 keys. Regular price, $15.00, for $7.75
—Don't miss that Sheet Music at 5c a copy.

SEWING MACHINE

2 White Machines, a little used, all attachments, each $40.00

Turn in your old Sewing Machine as part payment on a new White.

Violins, all prices. Your choice at half regular marked price.
—NO MATTER WHAT'S WANTED, THE PRICE IS RIGHT.

Copper Military Bugles. Regular $8.00, for $5.75

"A" and "B" Battery Chargers. Regular price, $25.00, for $16.75
—You'll be disappointed if what you want is gone.

12-inch Records, from $1.25 to $2.50, each ..50c
—Bargains like these should make themselves wanted.

Popular Music, copy 5c
—Just think, Phonographs as low as $5.

Study Books .....½ Price
—Wonderful savings on a Piano purchase.

All Standard Music .....½ Price
—There's double satisfaction in a real bargain.

1 Northern Electric 7-Tube Super Radio Set, with tubes $125.00
—IF IT'S RADIO YOU WANT, NOW'S THE TIME.

One Fumed Oak Case Piano, nearly new, $235.00
—A very small payment sends a Piano home.

"Lure of Music," a history of the great masters. Regular $1.50 .....49c
—YOUR OLD PIANO TAKEN ON A NEW ONE.

Hohnerphone Mouth Organs, big bell. Regular $1.50 .....69c
—EASY TERMS ON THE LARGER PURCHASES.

Marine Band Large Double-Reed Mouth Organ. Regular 90c 49c
—Our price-cuts deserve the favor of your purchase.

Good Table Phonographs, new, fumed oak. See our window. Only, with 6 selections $19.75

1 Walnut Case Piano, to clear at $165.00

France "A" Chargers, regular $20, for $12.75

MISCELLANEOUS

Music Rolls	65c
Folding Leather Rolls	$2.75
$17.50 Mandolin	$10.85
$28.00 Mandolin	$17.50
Myers' Radio Tubes	95c
Some 75c Brunswick Records	45c
Short Music Cabinet	$18.75
Player Rolls	25c
Edison Disc Records	50c
New Edison Phonograph, full cabinet, with 12 records	$65.00
Jewett Speaker	$14.95

J. M. Greene Music Co.,
Limited
Greene Music Bldg.
CHARLOTTE STREET

READ THIS LIST OF MUSIC BOOKS AND NOTE THE PRICES

Boosey Songs, Imper. Ed.	$1.00
Conservatory Scale Manuals	30c
Harris Scales and Chords	45c
Czerny's School Velocity	45c
Second Star Folio	75c
Harris Conservatory Editions	25c
Laubach Scales and Chords	63c
Jousse's Catechism	7c

and a hundred others.

PILES GO QUICK

Without Salves or Cutting.

Thousands who have piles don't know that quick and permanent relief can be accomplished with internal medicine, using or any ointments remove the

Defeated by Score 4-3 in Exhibition Game

Are You Eating

C[illegible]E HINDERS LAY OF PETES IN LINDSAY TILT

Account of Heavy Programme Ahead Locals Took Game Easy.

LARGE ATTENDANCE.

Most of Regulars Left Line-up Before Game Was Over.

(By F. D. C.)

The Petes gave the Lindsay fans a chance to see last year's Senior champs in action last night, and moreover an opportunity to rejoice in a 4—3 victory over Eddie Wright's team, when they clashed with the Lindsay "Bears," in an exhibition game on their home ice.

With two hard games ahead of them in the next few days the Petes naturally took no chances—in fact the chief ambition of most of the regulars seemed to be to get out of the game as soon as possible.

Dwyer and Ranger played only the first period. Collins got into his street clothes at the end of the second. McLeod called it a night after the first five minutes of the last dash, and Bogardis was pulled out soon after, leaving Bert Hall, the sub. goalie in the nets; Rose and Kane on the defence, and a forward line composed of Williams, Maudsley, Dundas and Cripps, the three Intermediates being taken along to save the Seniors, who had been getting plenty of hockey and have a busy programme ahead.

However, the Lindsay fans are satisfied; they got a glimpse of the whole Peterborough squad and their Bears pulled out a win before the biggest crowd of the season, so that made it a big night all round.

The Petes never did take kindly to the cramped Lindsay hockey cushion, and after several seasons of big ice hockey the skating surface looked even smaller than ever. However, the crew showed the Lindsay critics some smart stick-handling and early in the game a few flashes of neat combination that should have been rewarded with more scores.

Lindsay's line-up is made up of a seasoned band of battlers with plenty of weight and checking ability, and led by the veterans, Carew and Coombs, they showed plenty of determination. If the Petes were not particular about which way the verdict went, the Bears were, and they gave all they had.

Both Oliver, who played the first two periods, and Hargrove did nicely in the nets, and they had a sturdy defence in front of them in Carew and Killen. On the line there was no particular choice, although Coombs is the hero because the winning goal left his stick a few seconds before the game was over.

Manager Eddie Wright used a squad of twelve men during the game; Joe Dwyer being out of the nets for the last two periods, the first time the veteran goalie has watched his team mates from the side lines. Hall made his first Senior appearance and gave a creditable performance between the posts, making some nice stops.

There was no count in the first period, although the Petes with their regulars on had the edge in everything but scoring, and should have been in the lead of they had cashed in on their opportunities. Bogardis was right inside once on a combination rush, but shot into Oliver's pads. Soon after, Collins took a pass and went in an top of Oliver only to have the shot deflected over the net. Ranger later on in the period stick-handled through everybody, but his drive was blocked. Lindsay's efforts in this period were mostly from outside, and Dwyer refused to be beaten.

With Hall in the nets, the Bears took the lead early in the second session, when Carew went down alone and scored with a smoking backhander that caught the top corner of the curtain. Lindsay made it 2 to 0 soon after when Hall blocked Carew's shot only to have the rebound carom into the net off Reeve's shins.

Frankie Collins decided it was time to get busy and tore off a fast rush that wound up with a sizzling shot into the corner of the net.

Williams got that one back when he shot from the right boards and went in fast to drive in his own rebound, and right on top of this Bert McLeod ambled up centre ice and beat Oliver with a low shot from outside the defence. That made it 3 to 2, and it was still that when the period ended.

McLeod remained in the game in the last session just long enough to tie up the score with a bullet shot from the Lindsay blue line that Hargrove failed glimpse. Then he retired and Bogardis was taken out. Eddie Williams and the Intermediate forward line "carried on" for the balance of the game, but the bulk of the work so far as the Petes were concerned was done by Kenny Kane who, working on the defence, tore off some fine rushes that came close to scoring. He took many a bump with a smile. Play was even all through the period, and a draw seemed certain, until just as the timers were reaching for the bell rope Coombs took a pass and drove a fast one past Hall to win the game.

Lindsay

Goal—Oliver.
Defence—Carew and Killen.
Centre—Coombs.
Right wing—Williams.
Left wing—Wilford.
Subs—Davis, Reeves, Hargrove.

Peterborough

Goal—Dwyer.
Defence—McLeod and Rose.
Centre—Ranger.
Right wing—Collins.
Left wing—Bogardis.
Subs—Kane, Williams, Hall, Maudsley, Dundas, Cripps.
Referee—A. Gamble, Lindsay.

Summary

First Period:—
No score.
Second Period:—
1—Lindsay, Carew.....2.00
2—Lindsay, Reeves 7.00
3—Peterboro, Collins 1.00
4—Lindsay, Williams 2.00
5—Peterboro, McLeod 1.00
Third Period:—
6—Peterboro, McLeod 4.00
7—Lindsay, Coombs 15.40

BAN JOHNSON SAYS HEALTH IS IMPROVED

Expects To Leave For Extended Trip Over Southern States.

CHICAGO, Feb. 3.—Ban Johnson, American League president on leave to regain his health, returned from a brief visit to Excelsion Springs, Mo., to plan a more extended tour. He said he felt very much better and, if his wife's condition permits, he would leave in a few days for a long Southern trip.

Mr. Johnson declined to talk baseball and left his office as soon as he had gathered his mail.

The Intercollegiate Baseball League of Tokio is the largest of its kind in Japan. As many as 35,000 fans are seen at a single game.

AROUSES IRE OF C.S.A.

Charlie Gorman of St. John, N.B., who has incurred the ire of the Canadian Skating Association because of his action in competing at Detroit instead of in the national battle of blades at Toronto last week. It is authoratively announced that Gorman may be ignored when the Olympic committee are making selections for Canada's Olympic team next week.

READY TO TRY CATALINA AGAIN

Miss Barrett, New Rochelle Mermaid, Back in New York.

WATER TOO COLD.

NEW YORK, Feb. 3.—Clarebelle Barrett is still ambitious to swim the Santa Catalina Channel.

The New Rochelle swimming instructor who returned yesterday after her gallant, but unsuccessful attempt to conquer the cold California waters, expressed her intention to try it over again.

"It was the cold that made the swimming so difficult. About 5 o'clock in the afternoon I felt tired, but soon got my second wind. From then on I kept going until 3 o'clock in the morning, when the task of reaching shore became more and more hopeless. The cold was terrific. When I retired after fourteen hours of swimming it was 48 degrees.

"In my estimation, George Young is the greatest swimmer in the world today."

HOCKEY NOTES

MILLBROOK, Feb. 3—The second hockey game of the week, in connection with the local league, was played on the Cosmos rink on Tuesday evening, between the Presbyterians and Independents, the former winning out by a score of 4—1. The teams lined up:

Presbyterians		Independents
K. Larmer	goal	Max Newton
F. Gray	defence	A. Jeffrey
S. Gilmour		K. Donnelly
F. Russell	centre	C. Ingram
L. Ingram	wings	W. Skitch
H. Brown		E. Nattrass
E. Hutchison	subs	B. Freelove
H. Lancashire		W. Sayles

L. Ingram scored 2 goals, and Russell and Gilmour 1 each for the Presyterians; Jeffrey scored the only goal the Independents won.

A. McCorry was referee.

There was a good crowd of spectators, and the game was a good one throughout.

The next scheduled game is between the Anglicans and the Unionists; it should be played on Thursday night, but will probably take place on Friday evening, owing to the friendly game between the Tuxis boys from Garden Hill and the local Square which is called for 7.30 p.m. on Thursday.

MRS. YOUNG TO BREAK CONTRACT

Says She Was Tricked Into Signing Contract With O'Byrne.

DECLARED VOID.

LOS ANGELES, Feb. 3 (Canadian Press)—William H. Sheldon, attorney for Mrs. Jane Young yesterday announced that Mrs. Young had declared in a letter to him that she was "tricked" into signing the 60-40 per cent contract drawn between her son, George Young, Canadian swimmer, and Henry O'Byrne, his trainer. Sheldon said the letter authorized him to repudiate the contract and use every means to break it.

The attorney said he would notify theatres having contracts for the appearance of the 17 year old Catalina Channel swimmer that if they pay any money to Young or O'Byrne they do so at their own risk.

Sheldon will not enter suit, he added, but would declare the contract void.

Mrs. Young is resting at the home of friends in Hollywood, according to her attorney, where she is much exhausted from her trip from Toronto and the excitement attending her arrival here.

Young is in San Francisco where he will begin a vaudeville act Friday.

O.H.A. BULLETIN.

The Oshawa at Bowmanville junior game scheduled for Friday night will be played to-night, with Norman Albert as referee.

Revised dates for the Havelock-Lindsay second round games in the intermediate series are as follows:

Monday, Feb. 7—Havelock at Lindsay.

Wednesday, Feb. 9—Lindsay at Havelock (at Peterboro).

Referees have been appointed for Friday's games as follows:

North Toronto at Peterboro — Harry Batstone, Kingston.

Preston at Galt—Harold Farlow, Toronto.

Parkdale at Kitchener — Tom Munro, London.

If Oshawa juniors defeat Bowmanville to-night they will be group winners and will play Peterboro in the second round, the first game at Oshawa Tuesday, February 8, with the return game at Peterboro on Thursday, February 10.

BEST STILL IN TWO CONTESTS

Reaches Semi-Finals For McLaughlin and Sykes Trophies.

AT OSHAWA 'SPIEL.

OSHAWA, Feb. 3. — R. P. Best and his Peterboro quartette has won all their games in both the McLaughlin and Albert Sykes Memorial competitions at the Oshawa curling club's open bonspiel up to yesterday evening.

The following were the results of the Peterboro and Lakefield rinks at the Motor City's 'spiel yesterday:

Sykes Trophy, First Round.

Peterboro.		Agincourt.
Geo Greene		W Elliott
Geo Cairns		A King
J N Bacon		W Walton
R P Best		B Kennedy
Sk.....	12	Sk..... 8

Second round:

Peterboro.		Scarboro
Geo Greene		R Webster
Geo Cairns		F Sellars
J N Bacon		J P Couponhunt
R P Best		T Maxwell
Sk.....	14	Sk..... 5

McLaughlin Trophy, Third Round

Peterboro.		Agincourt.
Geo Greene		L A Kennedy
Geo Cairns		G Preston
J N Bacon		K Walton
R P Best		R J Greene
Sk.....	14	Sk..... 2

Best plays Davidson of Unionville this morning in the fours.

Sykes Trophy.

Peterboro.		Oshawa.
J McDonald		Dr Philips
J Gillespie		W Daniels
W L Kirkwood		A Hoare
J H Sedgewick		F W Dobney
Sk.....	14	Sk..... 10

W. F. Eaton Trophy

F. C. Weber and his Peterborough rink beat defeated in their first games in the McLaughlin and Albert Sykes Memorial Trophy competitions, was drawn against F. Frisby and his Unionville quartette in the W. F. Eaton Trophy, which was the hard luck competition of the 'spiel, and won by five shots. The following being the rinks and scores:

Peterboro:		Unionville:
R F Downey		E. Thompson
H Huffman		M Findley
N Hambly		J. Miller
F C Weber		F. Frisby
Skip.....	13	Skip..... 8

In the second round, Weber was drawn against W. G. Bingham's Claremont ring, with the following result:

Peterboro:		Claremont:
R F Downey		D Berkitt
H Huffman		M Morgan
N Hambly		W Wallis
F C Weber		W G Bingham
Skip.....	15	Skip..... 10

Weber plays Kennedy of Agincourt in the finals.

D. Charlton's Lakefield rink lost its game in the second round of the McLaughlin Competition to Frank Warren's Toronto Granites by three shots. The following were the rinks and scores:

Lakefield:		Toronto Grans:
E H Northey		A Heron
B J Dench		Dr. Jessop
P Soence		E H Brower
D Charlton		F W Warren
Skip.....	5	Skip..... 8

In the eights of the Sykes Trophy, Best defeated Sedgwick 13—12.

Canada is planning to send a strong delegation to compete in the women's events in the next Olympic games. Miss Rosa Grosse, of Toronto, is credited with being one of the best girl sprinters in the world. Another member of the Canadian team will be Miss Catherwood, of Saskatchewan, who is a marvel in the high jump.

BRISTLING BATTLES of BARE FIST DAYS

(MY LIFE STORY)

by Jack McAuliffe

"Blind" Buckley was then political boss of Frisco and related to Jimmy Colville, in my party. We went to him with the facts in the case, explaining the high-handed attitude of the club officials, who would not let Dempsey second me against Carroll.

Hiram Cook was announced as the referee and the fight was on. As I said I figured Carroll was yellow and the only way to beat a coward is go after him. I started the fight with this purpose in mind and was not long learning I had been badly mistaken.

Carroll was game enough to take everything I had and was coming to me so strongly I was used up in nine rounds.

All the time I was waiting for the pivot punch.

When the tenth round started I heard La Blanche, who was seconding Carroll, say—"Now" and I prepared for it. Sure enough, Carrol, started it. I stepped back as he whirled and clipped him in the jaw with everything I had in a right-hand punch.

Wham—he went down, banging his face on the floor and never even moved while Cook counted ten, mighty slowly, too. Everybody ran over congratulating me, cheers rang out from my Irish friends and the place was being emptied when a most surprising thing happened.

Cook ordered the ring cleared and said the fight must continue. Dempsey wanted to commit manslaughter. Carroll meanwhile had been dragged to his corner and revived.

My right hand was throbbing at every pulse beat from the terrific blow I had dealt Carroll. I was weary. I was sick at heart, too, at having to go out and win all over again.

I figured no matter how often I beat him the referee and the club officials would be right in there relentlessly to see me walloped at any cost.

We fought on and on to the 46th round.

Then came the boomerang. The referee gave Carroll an unfair break after I knocked him down that worked the other way round and really benefited me.

NOTE—In the next chapter McAuliffe tells of his exciting finish in the Carroll fight and how he met Austin Gibbons, the gun-fighters' idol, and beat him in the face of ringside gats.

GRADS PLAY WELL IN ONE-SIDED GAME

Beat North Toronto 11-3, Giving Marvellous Display of Hockey.

TORONTO, Feb. 3.—North Toronto's pick-up team gave Varsity Graduates a good work-out in the Senior O.H.A. fixture at the Varsity Arena last night, the former students winning easily by an 11 to 3 score. Although the game was one-sided it was filled with interesting incidents, the work of the boys in Blue being marvelous. The Grads displayed sensational speed, tricky stick-handling and a smooth team play that was worth while watching. The North Toronto staff last night deserve every credit for they tried all the time, although hopelessly outclassed. When the game started, James McFadyen, the North Toronto pilot, had only six players and he had to use Conacher and Vernell, of his junior team. The North end players gave a good account of themselves and were by no means disgraced in defeat.

Varsity was mighty, the front line lashing passes across the ice and pulling pretty plays that are seldom seen even in practice. Hugh Plaxton had the scoring punch, getting six of the Grads' goals, although his teammates provided passes for most of them. Lou Hudson and Dave Trottier were also brilliant on the Varsity attack, being master skaters and stick-handlers. Porter and Taylor, proved powerful on the defence, the former cruising from his position for two tallies.

Hockey results

Hockey games played last night resulted as follows:

Senior O. H. A.
Varsity Grads 11, North Toronto 3

Intermediate O. H. A.
xLon. Battery 3, Woodstock 1.
Listowel 3, Durham 2.
x—London wins group.
Glencoe 6, London East 1.
Varsity II. 5, Burlington 2.
Port Dover 5, Caledonia 1.

Junior O. H. A.
xU.T.S. 7, Upper Canada 5.
x—10 minutes overtime.
Parkdale 4, Marlboros 0.
xKitchener 3, Stratford 2.
x—Kitchener wins round, 4-2.
xGalt 2, Guelph 2.
x—Galt wins round, 6-3.
Niagara Falls 5, Oakville 1.

MARMORA HIGH DEFEATS MADOC

Home Team Wins Fast Game in High School League.

SCORE 3-2.

MARMORA, Feb. 3.—The intercollegiate hockey game at Marmora last night between Marmora High School and that of Madoc was won by the home team by the score of 3-2. The game, played on good ice before a good-sized crowd, was of the even type, and the issue was in doubt until the last moment. The scoring was opened by the visitors, Rupert beating the diminutive goalie, Burns, with a back-handed shot. Marmora drew level with a nice goal from Hughes. The period closed with the score 1-1.

With the second period five minutes old, Hughes again found the net, registering on a pass from Brady. Shannon made a good rush, drawing the goalie out, but missing the open net. Play roughened a little after this, and three penalties were handed out. The period closed with no further score.

Marmora increased their lead two minutes after the start of the third frame, Brady scoring on a forward line combination. Long shooting and lone rushing by each team then ensued. Madoc, finally getting down to their best combination of the game, obtained a neat goal, Ashley netting on a pass from Whitlock. The visitors endeavored hard to equalize, playing five men up, but Burns proved sound. Ashley and Rupert were in good form for Madoc whilst the Marmora defence stood out conspicuously and their forwards played a hard checking game.

The line-up:

Madoc—Goal, C. Wallbridge; r. defence, C. Phillips; l. defence, A. Ashley; centre, D. Whytock; r. wing, E. Nickle; l. wing, A. Rupert; subs., T. Ross and C. Dafoe; goal umpire, L. Brady.

Marmora—Goal, F. Burns; r. defence, W. Shannon; l. defence, C. McCoy; centre, H. Brady; r. wing, W. F. Lynn; l. wing, E. Hughes; subs, M. Sanderson and F. Murray; goal umpire, A. Forestell.

Referee—Art G McWilliams, Marmora.

CURLING

Lloyd Hamilton	J. H. Savigny
B. Stacey	W. C. English
A. Brown	W. Nugent
G. Copping	R. Grant
Skip 9	Skip 8
J. Jopling	R. H. Cunningham
J. T. Braund	Rev. W. McDonald
T. H. Hooper	J. Penrose
W. D. Campbell	G. W. Hall
Skip 5	Skip 14
A. W. Pratten	J. N. Crookshanks
B. Watt	R. L. Adams
J. W. Brightman	G. Fitzgerald
T. Brightman	Ira D. Moore
Skip 11	Skip 12
J. Geraghty	R. M. Glover
H. S. Huffman	C. H. Williamson
Leo Ackford	H. R. Martin
W. Montgomery	R. M. Waddell
Skip 16	Skip 10
A. MacDonald	W. S. Howson
G. Robertson	H. Baptie
Dr. Weldon	A. C. Gray
J. Skinner	T. A. Turner
Skip 16	Skip 5
Reg. Fox	L. F. Humber
B. W. Harvey	J. P. Melrose
W. E. Taylor	R. Johnston
C. S. Browne	W. H. Fletcher
Skip 10	Skip 9

AT KEENE.

KEENE, Feb. 3.—Results of Tuesday night's curling were as follows:

J. Dinsdale	D. Armstrong
F. Hall	F. A. Eason
M. Mather	H. Stewart
S. Comrie	R. J. McCamus
Skip—9	Skip—5
F. Hall	J. McFarlane
H. Reid	H. McFarlane
H. Weir	W. Fletcher
J. J. Moore	C. Mather
Skip—15	Skip—5
O. O'Toole	G. Rennie
R. Humphries	J. Dinsdale
W. Wilson	R. Stark
W. Chapman	W. Hope
Skip—6	Skip—6
J. McFarlane	O. O'Toole
H. McFarlane	R. Humphries
W. Fletcher	W. Nelson
C. Mather	W. Chapman
Skip—3	Skip—10
G. Howson	R. J. McManus
W. Bishop	W. McCarthy
A. E. Fletcher	A. Doris
H. Renwick	C. Nelson
Skip—4	Skip—12
J. J. Moore	C. Nelson
D. Kempt	W. Watkins
M. McCarthy	F. Hall
E. Doris	G. Howson
Skip—8	Skip—4
N. Gainor	J. Edwards
W. Bishop	D. D. Brown
A. E. Fletcher	R. Roache
H. Renwick	G. S. Taylor
Skip—10	Skip—7

BETS ARE OFF.

Sporting Editor:

A bet B that Peterboro would win the game with T.C.C. on Monday night. How does the bet stand?

HUNTER ST.

Unless expressly agreed to by all parties before the game that in case of a tie score B would win, the bet is off in the case as always when the game results in a draw. A tie cancels all bets of this nature, except when there is a special agreement covering the point.—Sporting Editor.

IT PAYS TO ADVERTISE

OUR BOARDING HOUSE — By Ahern

If you don't smoke — Winchesters it's because you haven't tried them

Winchester a Mild-Blended Cigarette 20 for 25¢

SAVE THE "POKER HANDS"

Then you should be saving time by using Classified Ads The quick solution to business, domestic, or personal problems

PHONE 1600

WE WILL SEND FOR YOUR COPY

Rates, if prepaid:
1 cent a word or figure for first insertion.
½ cent a word for repeats.
25 words, one time 25c
25 words, three times 50c
25 words, five times 75c
Minimum charge for any advt...25c

ARTICLES FOR SALE a

WOOD AND COKE; PHONE 1527 for dry body hardwood, hard slabs, hemlock slabs and Solvay nut coke. W. J. Fitzgerald, Perry St. 26d-27-2358A

GOOD CLOTHES WRINGER IN first class condition; cheap; apply 345 George S. 3d-29-2658A

SALE OF HOUSEHOLD FURNITURE including rugs; apply 536 Sherbrooke. 3d-29-2664A

POOL TABLE, 4 1-2 x 9. CHEAP for quick sale, price $50; phone 391 r 41, Bridgenorth. 3d-31-1831A

PARLOUR RUG IN GOOD CONDITION; size 9 ft. x 12 ft.; apply 35 Edison Ave., phone 511W. 3d-29-2680A

SMOOTH HAIRED FOX TERRIER Puppies, pedigreed and registered; apply 183 Bethune. 3d-29-2679A

FROCK SUIT, INCLUDING COAT, vest and pants, size 42; first class condition; a bargain; apply J. J. Turner Sons Ltd., 280 George St. 3d-30-1806A

NARROW GAUGE FORD RUNabout also Indian twin Motorcycle, and side car, or separate; 5 Dunlop St., phone 2850F. 3d-30-2684A

UP TO DATE RESIDENCE WITH all conveniences including furnace, hot and cold water, large bath room and garage; apply 215 Murray St., phone 141 or 2606J. 6d-29-2606A

CHOICE POTATOES AND VEGEtables; A. J. Arnott, phone 2313W. 3d-29-2669A

QUILTS—PHONE 2676W. 6d-31-2646A

WOOD, DRY HEMLOCK SLABS, CUT, $3 per load; pine slabs, $2.50 per load. Phone 2828W. 3d-29,1,3-2617 A

AT HICKEY'S SHOE STORE, 169 Hunter street; Woman's Raynboot fo u, $4.75; black, $3.75; Men's Ski B. t, $5.50. 3d-31-2718A

DRY HEMLOCK SLABS, CUT, $3.00 a load; pine slabs $2.50; hardwood slabs, dry $5.50 half cord; phone 2828W; H. Hamlin. 3d-3,5,7-2734A

BABY'S BUGGY, GOOD CONDITION, price $8; phone 2886. 3d-31-2727A

THIS WEEK, PURE LINEN CRASH Towelling, 15c yard; "The Record Store," corner Smith and Reid. 3d-31-2725A

SETS OF BOOKS OF KNOWLEDGE, bargain; phone 2230W. 3d-31-2722A

QUEBEC COOK STOVE WITH OVen; almost new; apply 468 Rubidge. 3d-31-2717A

TO RENT—Houses b

SMALL COMFORTABLE COTTAGE, near George; choice location; also small house; apply 182 Antrim, phone 2211F. 6d-31-2638B

FOR RENT—HOUSE NO. 328 RUbidge street newly decorated, hardwood floors, hot water heating, desirable location; immediate possession; apply 437 George street. dtf-3112

TO RENT—STORE NO. 374½ WATER Street; apply to 437 George street. dtf-340

SMALL COTTAGE, $12 PER MONTH, very central; apply 421 George St. Phone 273 evenings. 6d-31-2642B

WARM SEVEN ROOMED BRICK house, No. 188 Dublin St., garage; apply 61 Robinson St., phone 1037J. 6d-23-2697B

HOUSE NEAR C.G.E., PHONE 1232J. 9d-30-2410B

HEATED HOUSE, 667 GEORGE ST., nice and bright, extra warm, cheap, immediate possession; W. J. Hancock. 4d-30-2648B

NEW BRICK HOUSE, ALL CONveniences; phone 449. 12d-28-2661B

LISTEN! RENT $15, $16, $18 SMALL houses, central; also dandy Apartment, modern, low rent, near C.G.E. on Dalhousie St.; apply 421 George St., phone evenings 273. 6d-29-2608B

TO RENT—APTS., ETC. c

FOR PROFESSIONAL OR BUSINESS man, large front room, furnished, steam heat, use of phone, 3 minutes from Post Office; phone 613. 3d-30-2699C

LADY WOULD RENT CHOICE room; desirable central locality; phone 899J. 3d-3,5,7-2707C

THREE FURNISHED ROOMS FOR light housekeeping (downstairs); in modern home; separate entrance; apply 61 Robinson St. (near Burnham); phone 1037J. 6d-23-2696C

FOR RENT — MODERN, HEATED Apartments; apply 437 George St. dtf-1868C

SOME GOOD OFFICES IN BARRIE Building; apply Barries, Limited. 3d-29-1791C

LOOK! NICE BRIGHT GROUND floor Apartment, hardwood floors, stove connected ready for use; 3 blocks north C.G.E., handy to main part of city; apply 293 Dalhousie St., phone 272. 6d-32-2666C

284 SHERBROOKE PLACE, SEVEN rooms, clean, cheap rent; apply 204 Brock. 4d-32-2716C

FOR RENT—HEATED OFFICE ON George street. Apply 437 George street. dtf-U

TWO OUTSIDE OFFICES IN BANK of Toronto building; heated; apply Bank of Toronto. dtf-1529C

FOR RENT—NO. 173 1-2 SIMCOE street, suitable for store or office; Apply 437 George street. dtf-312C

No. 385 WATER STREET; SUITable for store or office; immediate possession; apply 437 George St. dtf-1607C

A FURNISHED ROOM FOR A LADY. Phone 36J. 3d-31-2709C

TWO 5 ROOMED UPPER APARTments, one heated; apply 265 Rubidge street or phone 1405W. 3d-30-2700C

WILL THE PERSON WHO TOOK the Normal school pads from the Y.M.C.A. kindly return same at once and save further trouble. 1d-29-1827G

LIVESTOCK i

ONE SPLENDID HOLSTEIN COW, first freshened. Apply S. Whitfield, R.R. No. 5, Peterboro. Phone 544 r 4 3d-29-2656 L

A HACKNEY MARE, THREE YEARS old, make a nice driver; also five pigs ten weeks old; phone 523 r 31. 3d-30-2681L

USED CARS.

PEERLESS 8 SEDAN, SEVEN PAssenger, recent model, mechanically o.k., paint and tires good; sacrifice for cash; phone 1038W. 3d-29-2657S

HOUSES, REAL ESTATE d

FIRST CLASS RANCH, ALSO TRAPping ground. Apply M. Donoghue, 460 Sherbrooke. 7d-30-2633 D

NEW 6 ROOM HOUSE, FURNACE, light, water, country tax, cheap for cash; apply at brick house on Hartley Ave. or phone 1946W. 3d-31-2715D

ON TERMS TO SUIT PURCHASER at fifty per cent less than their assessed value; Lots 31 to 50 inclusive, on Cambridge street; lots 49 and 50 on Monaghan Road; lots 41 to 47 inclusive, on Walnut street, and lots 28 and 29 plan 19, Woodbine Avenue; offer open to March 1st; apply to G. W. Hatton, 397½ George street, Peterborough. 25d-49-1777D

YOUR CHANCE! TO EXCHANGE a good farm handy to Peterboro for good revenue producing property in the city; particulars 421 George St. 10d-26-2665D

IN VILLAGE OF KEENE—6 ROOMed brick house and 2 acres of land with small fruit and fruit trees; also barn; terms; apply Mrs. Violet Fife, Keene, Ont. 6d-30-2620D

NEW HOUSE IN WEST END, centre hall plan, oak floors throughout and modern in every respect; easy terms to suit purchaser; monthly instalments if desired; apply 437 George street.

CHEESE AND BUTTER FACTORY, 12 miles from Peterboro and 5 miles from Lakefield; in good condition; equipped for cheese and butter, also whey separator; located in good dairy section; good house, garage and stable in connection; tenders will be received up to February 10th; for further particulars apply A. R. Mallory, R. R. 3, Lakefield. 8d-18,20,25,27,1,3,8,10-2435D

HELP WANTED—Female f

WANTED—A RESPECTABLE GIRL to mind children evenings; please phone 1379J. 3d-30-1813F

WOMAN OR GIRL TO DO GENERal housework, also good cook; apply Superintendent, House of Refuge, Lakefield. 3d-29-2662F

EXPERIENCED GENERAL FOR A small family; apply 466 Gilmour St. or phone 2232. 3d-30-2694F

GIRL WANTED FOR LIGHT HOUSE work; apply 283 1-2 George. 3d-31-2729F

GOOD POSITION MAY BE SECURED by training for Stenography thru our Simplified Home Course; only ten weeks required; we loan you typewriter; booklet free. Write Dominion School Telegraphy Ltd., Toronto. 4d-3,10,17,24-2627 F

SUITABLE MAID FOR GENERAL housework; all conveniences; apply 590 Weller. 3d-31-1816F

PAIR BOYS' SHOEPACKS, NEARly new, size 2; 2 homemade quilts; toques and scarfs to match; two Indian coats, all good, sell cheap; if desired could be made over for children; 296 Margaret Ave., phone 1430F. 3d-30-2698A

IT IS NO LONGER NECESSARY TO attend College to become a Stenographer. Our Course trains you at Home in Ten Weeks. Typewriter loaned. System Guaranteed. Booklet Free. Dominion School of Telegraphy, Ltd., Toronto. 4d-1,8,15,22-2626 F

LOST g

BLACK FEMALE SHEPHERD COLlie with white breast and legs, white tip on tail, black and tan head; anyone harboring this dog will be prosecuted according to law; phone 2404W or call 327 Burnham. 3d-29-2678G

COLLIE DOG, ANSWERING TO name of Carlo, strayed from premises of W. Webster, R. R. No. 7, Peterborough; finder please notify above address. 3d-30-2692G

LARGE WHITE CAT, ANSWERS TO name of "Jackie," strayed from Pearl avenue; phone 1375J. 3d-29-2677G

DIAMOND PENDANT; FINDER please leave at the Conservatory of Music. 3d-31-2706G

LADY'S FAWN SWEATER BEtween Burnham St. and Brock by way of Hunter and Water; finder please leave at Examiner. 3d-31-2708G

VETERINARY.

DR. W. F. McELROY, Vet. Sur., office and residence, 190 Charlotte St., Charlbond Bldg., Peterboro, Phone 1623J.

Flour, Feed, Etc.

FIVE ROSES FLOUR, BLATCHford's Poultry Feeds, oyster shell, feeding sulphur, baled hay and straw, and all poultry supplies. Frank H. Dawson, 350 Water St., phone 55. dtf-1623

FOUND h

AN EXPANSION BRACELET WITH initials on locket. Owner can have same by paying for advertisement at 463 Albert street. 2d-31-2705 H

GENERAL m

TAXIDERMIST WORK DONE; HAVE your specimens mounted; apply 156 Londou, phone 878. 26d-49-2596M

35c TAXI—G. STEVENSON, PHONE 1944M (closed cars). 6d-33-2689M

FOR SALE TWO REGISTERED Bulls, one year old; will make good herd bulls; apply to James Minihan, Cordova Mines, Havelock P.O., R. R. No. 1. 3d-27,3,10-2583L

WANTED j

HENS AND CHICKENS, SPECIAL prices; also some pullets would exchange for old hens. Phone 2097F. H. F. Doig. 26d-40-2416J

WANTED — SINGLE ROOM WITH board by man; or room for light housekeeping; write Box 1755 Examiner. 6d-29-1755J

REAL SILK HOSIERY MILLS OF Canada want 5 live wire men or women at once. Big money. Write giving phone number and address to Box 2635 Examiner. 6d-31-2635J

LIVE POULTRY, EXTRA PRICES paid for good stock; phone 771 and we will call, or apply A. Atkins, 189 Charlotte St. 11d-40-2293J

WANTED TO BUY IN PETERBORO, central, 5 roomed bungalow, or small house; all conveniences; write particulars to W. Sweetman, 189 Queen street West, Toronto. 3d-30-2691J

BABY CARRIAGE, MUST BE IN first class condition; apply Box 2690 Examiner. 3d-30-2690J

TEACHER TO TEACH TEN YEAR old boy in private home in country. Kindly state salary expected and furnish references; Box No. 1823 Examiner office. 3d-31-1823J 1 wkly-10-1823

EMPLOYMENT Wanted k

PRACTICAL NURSE, OPEN FOR engagement; phone 1847J. 6d-32-2672K

A POSITION WANTED AS HOUSEkeeper or general; references if asked for; Write Box 1803 Examiner. 3d-30-1805K

PHONOGRAPH REPAIRS—SPRINGS replaced while you wait; work guaranteed; T. Griffin, phone 2163W 148 Park street, opp. C.G.E. 26d-49-2615K

GOOD RELIABLE WOMAN WOULD like offices to clean daily or weekly. Apply 378 Queen St. 3d-30-2702K

BY LADY, UNFURNISHED, HEATed room in apartment where janitor is kept; with privilege of light housekeeping; Write Box 1821 Examiner. 3d-31-1821K

AGENTS WANTED q

WOULD $50 PER WEEK INTEREST you? If you are a hustler, you can easily earn it selling Nogar Clothes. Guaranteed fire, water and snag resistant. Openings for real salesmen still available; write for full particulars: Nogar Clothing, 200 Bay, Toronto. 1d-29-1825Q

POULTRY, ETC. p

WANTED—LIVE FOWL, HIGHEST prices paid; phone 1731F, or apply 320 Wolfe; S. Levine. 25d-24-2313P

FOR SALE — WHITE LEGHORNS, 14 hens, 1 cock; phone 1815J. 3d-31-2726P

LIGHT BRAHMA COCKERELS, EXhibition stock; A. Townshend, Norwood. 6d-34-2714P

ST. JOHN'S WIN LEAGUE GAME

Beat St. James' in Fast Church League Match.

SCORE 2-1.

In a Junior Church League game at the Cognawaga rink last night, St. John's beat St. James' 2—1. The game was fast, both teams working hard all through. The goal scorers in the first period were Hall and Hartley of St. John's and in the second Gross of St. James'. Johnny Ward was referee, acting to the satisfaction of both teams.

The line-ups:

St. James—Goal, Payne; defence, Williams and Jones; centre, Heal; wings, Gross and Moffatt; sub, Field.

St. Johns—Goal, Hutchinson; defence, Johnston and Woodgate; centre, Hartley; wings, Jarvis and Hall; subs, W. Dorrington and C. Dorrington.

Other scores were:

Senior

Knox 6, Y.M.C.A. 2.

Junior

St. John's 2, St. James' 1
All Saints 2, St. Paul's 2

Juvenile

All Saints' 2, George Street 1

Midget

All Saints 13, Mark Street 1

BUSINESS CHANCES

MONEY-MAKER! WELL ESTABlished cash business; good turnover. Particulars 421 George St. 6d-29-2609T

BOARDERS WANTED r

NEARLY NEW, 1-2 TON FORD delivery truck; phone 566, S. E. Mahood. 3d-29-1794S

ONE OR TWO BOARDERS WANTED; apply 284 Brock St. or phone 632w. 6d-29-2603R

GENTLEMEN AND LADY BOARDers, with or without board, steam heated room; phone 1957F. 3d-31-2724R

ROOM AND BOARD IN PRIVATE home. 262 Wolfe street. 3d-30-2681 R

BOARDERS WANTED — PRIVATE home near to bus line; phone 2592M. 3d-30-2685R

BOARDER IN A PRIVATE HOME, warm room, with all conveniences and phone. Apply 213 Dalhousie street. Phone 2816J. 3d-31-2704 R

ROOM AND BOARD; APPLY 147 Stewart, opposite Porcelain dept., C.G.E. 6d-31-2639R

ONE OR TWO MALE BOARDERS, business men or students, front room, facing Central Park; apply 174 McDonnell St., phone 2597. 3d-31-2720R

SITUATIONS VACANT

MAKE MONEY AT HOME — YOU can earn a substantial income in your spare time writing show cards. No canvassing or soliciting. We instruct you and supply you with work. Write today. The Menhenitt Company Limited, 37 Victoria St., Toronto, dtf

PARLIAMENTARY NOTICE.

Friday, the eleventh day of February next, will be the last day for presenting Petitions for Private Bills.

Friday, the eighteenth day of February next, will be the last day for introducing Private Bills.

Thursday, the third day of March next, will be the last day for receiving Reports of Committees of Private Bills.

ALEX C. LEWIS,

Clerk of the Legislative Assembly.
Toronto, December 30th, 1926.
5d-6, 13, 20, 27, 4—1460.

WAXERS BEATEN IN NASHUA GAME

Gummers Stick It Over Them in Replay Match at Brock Street.

SCORE 3-1.

The Nashua "Gummers" and "Waxers" pulled off their replay on Tuesday night at the Brock street rink. The Waxers had strengthened their team by bringing in Al. Davis, the Cognawaga's baseball manager. The referee had studied hard and stated he knew the rule book inside out. Two new goal judges were imported, one from Montreal and the other from Toronto. The Gummers kicked about Al. Davis playing, but as he had a vaccination certificate they finally gave it. Al. started to dress for the game and then found out he had only a baseball outfit in his bag, no skates or hockey equipment, so he had to go home and get them, missing the first period.

The game started with the teams right down to business and playing hockey. Shiner had been given a good choking off for his bad man stunt at the last game and put in a good game. He kept quiet and that was something unusual for him.

The Gummers scored toward the end of the first period, Shiner taking the puck through the whole Waxer team and passing to Martyn in front of goal for him to score easily. The second period saw Davis with his skating outfit on and he put in a good game. His corkserew runs down the ice made one think he was Scotch. Graham evened the score with a shot Crowe never saw. Then Anderson put the Gummers ahead with a long shot that Daddy Vannest misjudged. The play was fast and furious from now on, Shiner, Martyn, Anderson and Jobe trying to increase the score and Curly Lebarr missing an open goal.

George Gimblett was a stumbling block on the Waxers' defence, being perhaps the best man on the ice. Freeman also showed some wonderful skating ability. Why he was left out of the last game is a mystery. Anderson scored again just before the finish, leaving the Gummers victors by 3-1. Percy Ellison played a good game, weaving his way through the Gummers like a professional. Crowe was fair, but with a bit of luck should have been beaten a dozen times. Daddy Vannest was the goods in goal and his brother, Percy, worked hard on the defence with Jennings.

The referee was not bad, but he must have hurt his arm when he fell with three players on top of him in the first period, as he only rang the bell twice throughout the game, not counting goals and ends of periods. Phillips, the Montreal goal judge, showed uncanny skill in dodging behind the net and missing the puck. He often took cover when the puck crossed the centre line. Clarke, the Toronto man, being a lot bigger, was not quite so successful and had some very narrow escapes.

After the game a supper and social evening was given by the Nashua management at the Paragon, and a very enjoyable evening was passed.

HOME BUILDING

Call or phone for plans and estimates on Houses, Garages, etc. Insulated houses a specialty. Houses built on monthly payment plan.

A. B. CUNNINGHAM
331 Reid Street

WEBER SECURES CUP AT OSHAWA

Beats Kennedy, of Agincourt, in Eaton Trophy Contest.

BEST IN SYKES FINAL.

OSHAWA, Ont., Feb. 3.—R. P. Best skipped his Peterborough quartette to victory in the semi-finals of the Sykes Memorial Trophy at the Oshawa Curling Club this morning, and now meets W. A. Coad in the final late this afternoon. The rinks and scores were:

Semi-Final

Peterborough	Oshawa:
Geo. Greene	H Morrison
Geo. Cairns	W Branton
J N Bacon	A G Lambert
R P Best	Geo. Southwell
Skip.....12	Skip..... 8

Best is playing in the semi-finals of the McLaughlin Trophy this afternoon against G. A. Davidson of Unionville.

Eaton Cup Final

F. C. Weber's Peterborough quartette won the W. F. Eaton Trophy at the Oshawa bonspiel late last evening by defeating Bert Kennedy's Agincourt rink.

The rinks and scores were:

Peterboro:	Agincourt:
R F Downey	W Elliott
H Huffman	A King
N Hambly	S Walton
F C Weber	B Kennedy
Skip.....12	Skip..... 3

MADOC INSTITUTE REGULAR MEETING

Spelling Match Unusual Feature of Programme—Vestry Meeting.

MADOC, Feb. 3.—The Women's Institute held its January meeting at the home of Mrs. George West on Friday last. After the routine business had been concluded, the programme was opened with a chorus sung by the Institute ladies. Piano solos were given by Miss Lemoine West and Miss Mairs, and a duet by Miss Mairs and Miss Marion Robertson. A little variation in the usual procedure was made by the introduction of a spelling match. Mrs. Huffman and Mrs. W. Connor were chosen as captains. The honors went to Mrs. Huffman's side, Mrs. Vandewater winning the prize, a dainty china powder container. Refreshments were then served and a pleasant social hour was spent.

The Institute intends putting on a Jackie Coogan picture in the Empire Theatre on St. Valentine's night, February 14.

The annual vestry meeting of St. John's Anglican church was held on Monday last, when the reports of the Ladies' Aid, Sunday School, Choir and Wardens were submitted, showing the affairs of the church to be in a very satisfactory condition.

The same wardens were again requested to take office, Mr. E. Tufts as people's warden, and Mr. C. Hart as rector's warden. Mr. E. T. Nayler was again made clerk of the vestry. An advisory board was also constituted as follows: E. Tufts, convener; C. Hart, E. T. Nayler, G. Wallbridge, M. McFadden, R. Belshow, F. Smith, Mrs. F. Aylesworth and Miss C. Caldwell.

It was decided to ask for a special Thankoffering at Easter, to be used for the general funds of the church.

Mr. McFadden was appointed lay delegate to the Synod.

At the annual meeting of the public Library members, Miss Eva Crawford, who has been substituting for Miss J. Aylesworth since the latter removed to Toronto, was formally given the position of Librarian. Mr. F. Gillespie was made secretary of the board in place of Mr. C. L. Jewell, who left some time ago for Lindsay.

PILES GO QUICK

Without Salves or Cutting.

Thousands who have piles don't know that quick and permanent relief can be accomplished with internal medicine. Cutting or any amount of treatment with ointments and suppositories will not remove the cause.

Bad circulation causes piles. There is stagnation of blood circulation in the lower bowel and a weakening of the parts. Dr. J. S. Leonhardt found the remedy and called his prescription HEM-ROID. Dr. Leonhardt tried it in many, many cases with a marvellous record of success, such a wonderful record that HEM-ROID is now sold by druggists everywhere under a rigid money-back guarantee.

Don't waste any more time with outside applications. Get a package of HEM-ROID from McDermid & Jury to-day. It has given quick and lasting relief to thousands and should do the same for you.

ADVERTISE IN THE EXAMINER

FOR SALE

250 acres of first class land. No. 1 building close to the town and railroad.
Office space to rent, heated.
$3500—6 roomed bungalow, country tax
$5200—7 roomed all modern, central
$1500—5 roomed, water and lights, central.
$4900—7 roomed, brick house all modern, attic finished and garage.
$3000—7 roomed, brick house all modern, but furnace.
$3500—6 roomed, new, all modern.

Chambers & Mills, Agents.
Office, 341. Residence, 1394W
Mills—Phone, 1493W.

FOR SALE.

Fine 7 room brick house, edge of city, electric light, wall water, hen-house, one acre lot, with lot of fruit. Exchange for house in city $4,000.00
6 room brick, George street north, all modern but furnace. Bargain $3,000.00
6 room brick, edge of city, water, light and gas $2,400.00
5½ acres close to city, good buildings. Take good house.
100 acres, godo buildings, fine land, three miles to city; easy terms. Price $5,000.00

Rutherford & Nugent Agency
282 George Street. Phone 142

BELTING

All sizes, new and second hand, Rubber and Leather Belting for sale at lowest prices also cotton bags for sale.
Stores, Garages and House to let.
A. LOW & CO.
385 BETHUNE STREET
Phone 697. Night and Holiday 1027

Telephone 760 When You Want Your
PIANO OR ORGAN TUNED
Player Pianos a Specialty
All Work Guaranteed
W. H. CUNNINGHAM
560 Weller Street

CHINA PAINTING
Mrs. Langley McCarthy Teaches Biscoffs' New and Beautiful Work in CHINA PAINTING

find your Job in the classified columns

DAVIS-THOMPSON COMPANY, LTD.
Insurance and General Agency
433 GEORGE ST. PHONE 40

4% INTEREST, compounded Half-Yearly, Paid on Deposits

One Dollar opens an account. Special facilities afforded Depositors for the convenient transaction of their business, and accounts are subject to cheque withdrawal.

For Sums of $100 and upwards this Company's Debentures are issued in terms of one to five years, bearing special rates of interest, depending upon the term of investment.

TORONTO SAVINGS AND LOAN CO.
435-437 George Street
Peterborough

OLIVER'S ADVENTURES

CARTOON FOLLIES OF 1926

LOCALS

DR. D. J. O'RAY

Physician and Surgeon, corner Charlotte and Rubidge. Office hours 2 to 4 and 7 to 9 p.m. Phone 1715. Feb. 16,27

DR. T. P. McCULLOUGH.

Eye, Ear, Nose and Throat Specialist, 166 Brock street. Phone 36W. dtf

ST JAMES' UNITED CHURCH CHOIR.

All members of the choir are asked to meet to-night for practice at 7.30.

CARD PARTY.

At the Immaculate Conception Parish Hall, Friday, Feb. 4th, at 8.15 p.m. Good prizes. Refreshments. 2d-30-1818

AL., SAINTS' CHOIR.

Practice to-night at 7.30; boys at 6.45.

DR. A. . ALLEN.

Pyorrhoea Specialist, 158 Charlotte street. Many ' se perfectl good eeth. Consult before extracting. 78-Jar 30-420

KNIGHTS OF PYTHIAS.

Euchre drive and dance Friday evening, Feb. 4th, 8 p.m. Proceeds for relief. O'Keefe's orchestra. Admission 25c. 1d-29-2713.

ST. JOHN'S CHOIR.

Rehearsal this evening at 8, and all members are urged to attend. Please bring concert music. Boys at 7.30 sharp.

W. O. W.

Euchre party and dance to be held Saturday night. Admission 75c. 1d-29-1828.

LETTER NOT SIGNED.

A letter has been sent to the Examiner office, signed "An Enquirer." No name is attached, and it is not possible to run the letter. The matter referred to in the letter is, however, being taken up with the authorities.

GLEE CLUB REHEARSALS.

Regular rehearsal of the Women's Glee Club, Friday, 4th inst., at 8 p.m., Conservatory of Music. Every member please be present.

LEWIS

Now has five Experts in Beauty Culture for Ladies and Gentlemen. No apprentices. Wax waving on request, and tinting. Phone 228W for appointment. 2d-3-5-1820

PAPER COLLECTION

Will be held this week under the auspices of the Boys' Class of the Park street Church. Anyone having donations please phone 2772W. 1d-29-1817

KNOX CHOIR.

Knox Church choir will meet for practice to-night at 6.45, instead of the hour of 8.00. Practice will be followed by a skating party at one of the city rinks, winding up with a social hour in the Sunday school.

NOW ARRIVING.

The first consignment of another 200 cords of number one body Hardwood and hardwood slabs. Special heavy mixed soft wood. "Dry." $4.50 per half cord cut. SANITARY ICE SUPPLY. Phone 147. dtf.

L. O. L.

Will hold a Box Social, Concert and Dance, at Victoria Hall, on Friday, February 4th, 1927, at 8.00 p.m. Blue Bird Orchestra. Admission, 25 cents. Ladies with boxes Free. 2d, 29, 1803

FISH AND GAME MEETING

The Annual Meeting of the Fish and Game Association will be held at the Empress Hotel, Thursday evening, at 7 o'clock sharp. All those interested in fishing and shooting are asked to attend. H. S. Routley, Secretary. 3d. 29, 1793

TAYLOR DON'T TRY TO FIX BICYCLES.

He grinds Shears, Knives and Scissors, Sharpens Razors, ready for shaving, for 25c each; saws filed and set, umbrellas re-covered and repaired. William Taylor, the Sheffield Cutler, 221 Hunter Street West. Phone 109J. t-th-s

New Settings

This is one of the very newest designs in Twin Diamond mounts. If you have a ring that you would like made over come in and ask us to suggest what would be the best. Now is the time to have it done as this is not the busy season and you will be assured of good service with best workmanship and our prices are very moderate.

If your Diamond is loose or you are not sure of it let us examine it for you free of charge. Don't wait too long or you may loose it.

WARNE BROS.
DIAMOND HALL
349 George St. - Peterboro
Phone 880

DRY WOOD SPECIAL.

Per cord, Mixed Hardwood, $9; body Hardwood, $12; Mixed Slabs, ½ cord, $3.75, (cutting extra). Also Coal and Coke. Thompson's, Rink and George Streets. Phone 2260 or 1626. 6d-25 27 29 1 3 5-1715

CHORAL MUSIC CONCERT

By St. John's Choir, in the Parish Hall, Tuesday, Feb. 15 at 8.15 p.m. A program of English choral music, assisted by Miss C. Taylor, violiniste. Tickets 35c, from choir members and Kent's Drug Store, Heintzman Hall and W. H. Lacey, 410 George street. 6d-3,5,8,10,12,14-1814

CARD OF THANKS

Mrs. J. Foster, 51 Brock Street, wishes to thank the friends for their kindness shown in her recent sad bereavement in the loss of her husband; also those who sent flowers.

CHANGE OF ADDRESS

Fitzgerald and Co., who for nearly 50 years have been located at Brock and Water Street, have moved their entire Stock and Machinery to the Corner of McDonnell and Bethune Streets.

They have fitted up here a very modern shop for Refinishing Cars, both in Duco and brush finish. They also have a fine ground floor shop for all kinds of Top and Body Repairs. 6d, 31, 1779

CARD OF THANKS.

Mr. and Mrs. Hilliard Reid, of Douro, wish to express their heartfelt thanks to all who have helped them both at the time of the fire on Nov. 30th and since that time. A friend in need is a friend indeed and the ready and splendid assistance we have received from neighbors among whom we have lived but a few months is very greatly appreciated. No family could have received greater kindness, and we gladly take this means of letting our friends know how grateful we feel towards them.

WATCH THE KIDNEYS

Fatigue and that tired feeling is the result of poison in the blood. When the kidneys fail to remove this poison from the system it leads to backache, rheumatic pains and sometimes to that fatal ailment known as Bright's disease. When this condition exists, don't delay, go to your druggist and get a box of Dr. Banta's Kidney and Rheumatic Pills and they will quickly correct the cause of your trouble.

Mr. Arthur Pinch of Smith Township states that Dr. Banta's Kidney and Rheumatic Pills give him more speedy relief than any other preparation that he had tried.

WEDDING BELLS.

DEAL—FOLLIS

The wedding was solemnized on January 31st, of Myrtle Follis, daughter of Mr. and Mrs. J. Follis, 217 Bethune Street, to Arthur Deal, youngest son of Mr. and Mrs. A. Deal, 629 Downie. The young couple will reside in this city.

OBITUARY.

A. R. KIDD.

The funeral of the late Archibald R. Kidd will take place on Saturday, Feb. 5th, at 2 p.m., from the residence of his son, A. O. Kidd, 228 Sherbrooke street, to the Little Lake cemetery, with the Rev. T. D. Richardson officiating.

MRS. S. HAMBLIN.

The funeral of the late Charlotte Payne, widow of Samuel Hamblin, took place yesterday from the residence of her son, H. W. Hamblin, 21 Brown Street, with services conducted by Rev. J. E. Todd, to the Warsaw Cemetery, for interment. Pall-bearers were grandsons of the deceased, Messrs. Moore, of Warsaw.

MRS. THOMAS DODDS.

The death occurred at St. Joseph's Hospital, Toronto, on Tuesday of Edith Mary Lane, beloved wife of the Rev. Thomas Dodds, in her 40th year.

The funeral service took place from Dixie Presbyterian Church, Toronto, this afternoon, also service at Comstock's Funeral Home, Peterborough, to-morrow at 2 p.m., with interment in Little Lake Cemetery.

JAMES EDGECUMBE.

Funeral service for James Edgecumbe, aged 77, pioneer resident of Peterborough, Ont., who passed away Thursday at the residence of his daughter, Mrs. James A. Dawson, 2365 Fifth avenue west, were held at 4.30 p.m. at Nunn & Thomson's chapel. Rev. G. H. Hamilton officiated. The remains will be forwarded Saturday morning to Peterborough for interment.

For more than twenty years before coming to Vancouver nine years ago, the deceased was a councillor and school trustee at Peterborough. He was a native of Plymouth, England.

He was a member of Crosby United church and of the I.O.O.F. Besides Mrs. Dawson, he is survived by another daughter, Miss Ethel Edgecumbe of this city and two sisters, Mrs. Thomas Mitchell, of Cobourg, Ont., and Mrs. Eliza Yale of Deerfield, Mich.—Vancouver Province, Jan. 28.

Mr. Edgecumbe had been in business for seven years. The funeral took place in the city yesterday under I.O.O.F. auspices.

AROUND THE CITY.

Bank clearings for the week amounted to 772793.

Complaint has been made recently that one or two individuals have persisted in in the practice of misuing street car tickets, in such a manner as to defraud the street railway. Superintendent McCann says he has the names and addresses of these individuals, and action will be taken.

BIRTH

FOOTE.—On February 3, at Nicholls Hospital, to Mr. and Mrs. Norman D. Foote, a son.

OSTEOPATHY

MARY E. DAVIDSON, Osteopath, 168 Brock St., Apartment 1. Hours 2 to 5 p.m. and by appointment. Telephone 2320W.

Renew Your Subscription

PREMIER MET BY SUPPORTERS

Arrives in Toronto This Morning For Two Day Stay.

GUEST OF MULOCK.

TORONTO, Feb. 3.—(Canadian Press.)—Arriving here for a two-day stay in the Ontario capital, the Right Hon. W. L. Mackenzie King, Prime Minister of Canada, accompanied by many of his colleagues in the Dominion Cabinet, was given a welcome at the Union station by a large delegation of local and provincial Liberals, together with representatives of various local organizations.

The party was entertained at luncheon by Sir William Mulock, Chief Justice of Ontario, and driven around the city later. A complimentary dinner to Premier King will be given to-night when Mr. King and Hon. Ernest Lapointe, Minister of Justice, will be the chief speakers.

W.M.S. OBSERVES 31ST ANNIVERSARY

Havelock Society Holds Successful Banquet To Mark Birthday.

HAVELOCK, Feb. 3.—The thirty-first milestone in the history of the Women's Missionary Society of the Havelock United Church (formerly Methodist) was passed last week, and in the passing it was honored in a most fitting manner by the members and their friends. A banquet was held on Friday evening, January 28, which proved to be one of the best yet held in the village. The school-room was profusely decorated with pink and white streamers for the occasion. The admission was one cent for each year of age. Bags for this purpose with appropriate verses were distributed by the society as invitations. An interesting feature was the birthday tables, representative of each month in the year. At these tables about two hundred partook of the good things provided. The large birthday cake, occupying the place of honor on a table in the centre of the room and adorned with thirty-one lighted candles, lent an added beauty to the scene.

Following the banquet a splendid programme was rendered, the president, Mrs. G. W. Chiles, presiding.

Vocal solo—Miss Velma Davidson.

Mixed quartette—Miss L. Morrison, Mrs. E. Fennell, Messrs. G. W. Chiles and Wallace Denike.

Vocal solo—Miss Forbes.

Play—Miss V. Davidson, Miss Josephine Sampson, Maynard Bullied, Austin Wilde.

Mrs. A. C. Denike, one of the oldest members of the W.M.S., gave the history of the society from the time it was organized.

THE JEAN RIDDICK YARN SHOP

shows an unusually large stock of Yarns, Hosiery, Underwear, etc. Come and see us and save money. WE SELL FOR LESS! 412 George Street.

—TAXI 25c—
WM. WORBOY
Phone 1293F
Cars for any occasion.

Ye Olde Firme Heintzman & Co.

Our Weekly Bargain
UPRIGHT GRAND PIANO
Colonial Design

Only **$250**
Slightly Used. A Beautiful Instrument
TERMS--$10.00 Cash
Balance $2.00 Weekly
HEINTZMAN HALL
PHONE 258

BORLAND'S DRUG STORE 228 Charlotte *Near Aylmer*
Special Prices For Thrifty Buyers in Seasonable Goods.

$1.00 Beef, Iron & Wine, 69c
$1.00 Ext. Cod Liver Oil, 71c
$1.00 Emulsion Cod Liver Oil 71c
50c Emulsion Cod Liver Oil 35c
25c White Liniment 21c
50c Cocoanut Oil Shampoo 29c
35c Bath Salts 19c
SPECIAL
50c Cold Cream 29c
50c Vanishing Cream 29c

IF IN A HURRY NO PLACE TOO FAR 'PHONE 274 NO PARCEL TOO SMALL FAST DELIVERY

FOUR BANDITS TO BE HANGED

Members of Stranglers' Corps Pay Penalty For 18 Murders.

NEAR MOSCOW.

MOSCOW, Feb. 3. Canadian Press—Four bandits, members of the gang known as the "Stranglers' Corps" with a record of eighteen murders in and around Moscow, were sentenced to death to-day. Five others, including four women accomplices, were given ten years imprisonment. In many of the cases the only motive was to secure the victim's clothing.

NO TRACE FOUND OF SARNIA THIEF

Burglar Who Shot George P. France Still at Large.

VICTIM TO RECOVER.

SARNIA, Feb. 3. Canadian Press.—Although posses of police combed the neighborhood, and kept a watch on the border, no trace has been found of the burglar who shot and seriously wounded George P. France, secretary of the Blue Water Highway Association yesterday. Mr. France will recover unless unexpected complications develop.

RADIO

Before Buying Examine Our Three Lines of Radio: "DEFOREST & CROSLEY" "MAGNAVOX," and "STROMBERG-CARLSON" at

J. W. WATSON'S
446 George Street. Phon 968.

10d-t-th-s-37

Your Coal and Coke

Just as convenient as your telephone—

Phone 111

and order the best Coal and Coke to be had; also Hard and Soft Wood. All at current prices.

J. E. A. FITZGERALD
253 HUNTER ST.

26d-44-1682

BIRTH.

COLLINS.—Feb. 2nd, 1927, at the Nicholls Hospital, to Mr. and Mrs. Fred H. Collins, a son, James Frederick.

DIED

THICKSON.—In Bowmanville on Saturday, January 29, 1927, Sarah Jane Johnston, widow of the late John Thickson, in her 80th year.

SHARPENED CORRECTLY
CIRCULAR MEAT SLICERS
HAND & POWER CLIPPER BLADES
BARBERS' SHEARS AND CUTLERY
H. T. MILLARD
225 HUNTER ST. PHONE 234

Headaches May Be Unnecessary

It is admitted that 75 per cent. of all headaches are due to eyestrain. If you are a headache sufferer, it is wisdom to first determine the condition of the eyes.

Fowler's test will tell exactly what your eyes need, and if glasses will help.

A. A. Fowler, Phm. B.
Toronto University
Eyesight Specialist
Peterborough
373 GEORGE STREET

Just Around the Corner from Everywhere — RED & WHITE CHAIN STORES — As You Please - help yourself - ask the clerk - telephone

Serv-Us FLOOR WAX
Guaranteed to give satisfaction.
Per Tin 39c

"HERE THEY ARE AGAIN"

SERV-US BAKING POWDER
Once tried, always used.
8-oz. tin, 16c
16-oz. tin, 29c

The "READY" and "WILLING" Twins wish to call your attention to another list of QUALITY Groceries for sale at all RED & WHITE Stores at rock-bottom prices.

QUICK QUAKER OATS Plain Large pkg. 26c
A nutritious cereal.

MACARONI 3 lbs. - 23c

JELLY POWDERS A dainty and delicious dessert. Per Pkg. 6c

CORN SYRUP For table use and saving on the butter. 2-LB. TIN 17c 5-LB. TIN 29c

JAVA MILK WHITE TAPIOCA High-grade quality. 2 LBS. 23c

CORN, PEAS, TOMATOES, 2 tins - 25c
Standard brands.

NORWEGIAN SARDINES Per Tin 11c
Pure olive oil.

CAMPBELL'S PORK & BEANS Evenly cooked, good flavor. Per Tin 10c

SUNLIGHT SOAP A dependable Laundry Soap. 10 BARS 59c

DOMESTIC SHORTENING Solids or prints. 2 LBS. 33c

AMMONIA Indispensable for scouring and cleaning. 3 PKGS. 25c

PASTRY FLOUR 1st Grade 24 lb. Sack 98c

ORANGES, Sunkist, Medium size, Dozen 35c

Quality always higher than Price

Boyle's CASH & CARRY GROCERY.

10 lb. Sugar, 67c

Potatoes, Peck 35c

2 Pkg. Christie's Sodas 25c

3 Quakers Corn Flakes	25c	Lazenby's Chef Sauce	23c
Post's Bran, pkg.	11c	3 lb SPRING CABBAGE	25c
2 Pkg. Shredded Wheat	23c		
Canada Health, pkg.	23c		
4 lb. Pure Plum Jam	45c		
5 De Luxe Jelly Powders	25c		
1 lb. Tins Del Monte Finest Alaska Red Salmon	39c		
Sliced Bacon, in ½ lb pkg.	18c		
FISH			
Wave Crest Haddies, 2 lb.	25c		
Salmon, in the piece, lb.	17c		
Fresh Sea Herrings, lb.	10c		
Fillet of Haddie, lb.	23c		
Harvest Canned Beets, Tin	17c		
24 lb. Pastry Flour	95c		
Cream of Malt and Hops	$1.25		
2 Dozen Oranges	35c		
Larger Size, Dozen	23c		
2 Tins Lobster Paste	25c		
2 Tins Tiger ½'s Salmon	37c		
5's Crown Corn Syrup	30c		
Azulikit Tea, lb.	65c		
Special Black Tea	57c		

"It's Confidence That Does It"

OUR FIRST CONSIDERATION

Isn't that worth a good deal to our customers—and coupled with that there's our very low prices. Can you beat it? Here's some samples of how we sell:

Head Lettuce, extra quality ..... 2 for 25c
Also—15c and 20c

Strictly Fresh Eggs:		SOAPS & CLEANSERS	
Firsts	47c	Palm-Olive, 3 Cakes	25c
Extras	49c	P & G, 5 Cakes	25c
		Somme, 5 Cakes	25c
Pure Lard, 2 lbs.	35c	Castile, 8 Cakes	25c
Shortening, 2 lbs.	31c	Dutch Cleanser, Pkt.	10c
1926 Cheese, lb.	25c	Snowflake Ammonia, Pkt.	8c
1925 Cheese, lb.	45c	Chipso, Large, Pkt.	23c
MAPLE LEAF PEACHES 2 lb. tin ..... 19c (Only a few tins)		Kleenup Soap, only 8 tins to sell at this price. 1 tin 25c, or 2 for 26c	
CEREALS			
3-Minute Wheat Flakes, pk.	23c	Valencia Raisins, 2 lbs.	25c
Quaker Corn Flakes	3 for 25c	Currants, 2 lbs.	25c
Quick Quaker, pkg.	25c	Dates, Fancy, 2 lbs.	25c
Shredded Wheat, 2 pkg.	25c	Dates, Hallowe'es, 3 lbs.	25c
Puffed Wheat, 2 pkg.	25c	Figs, Large, Fancy, 2 lbs.	21c
Rolled Oats, 4 lbs.	21c	Prunes, 2 lbs.	25c
Wheatlets, 3 lbs.	23c	Prunes, Large, lb.	21c
Canada Health, pk.	23c	Apricots, lb.	37c
SPANISH ONIONS 6 lbs. 25c		Peaches, lb.	24c
		Silver Moon Flour, 24 lb. bag 95c	
Celery, head	15c, 20c and 25c	Saxon, Monarch, Delight & Nevada, 24 lb. bag $1.05	
Carrots, peck	25c	Quaker, 98 lb. $4.25	
Potatoes, peck	39c		
Leaf Lettuce, bunch 5c, 6 for	25c	Walnuts, ¼'s, lb.	59c
Cranberries, lb.	17c	Almonds, lb.	59c
Bovril, 1 oz. bottle 19c		Cut Peel, lb.	25c
CANNED GOODS		Lemon Peel, lb.	22c
Tomatoes, Standard Corn and Peas, 2 tins	25c	Nestle's Milk, baby size, 5 tins 25c	
Tomatoes and Corn, Choice, Tin	15c	SUNDRIES	
Peas, Choice, Tin	14c	Green's Gravy Salt, pkt.	5c
Crosby Corn, Tin	17c	Green's Custard, pkt.	15c
Golden Bantam, Tin	17c	Pimentos, Small, 9c; large	15c
Beets, sliced, Tin	15c	Pilchards, Tin	19c
Pumpkin, Choice, 2 Tins	25c	Aylmer Soup, 2 Tins	21c
Asparagus, Tin	23c	Aylmer Chickens Soup	Tin 30c
Spinach, Tin	23c		
Keep Sweet Cream, large— 1 tin 25c, or 2 tins 26c		Granulated Sugar— 10 lbs. 68c	

Phone orders received and put up with the greatest care.

PORTER S. WHITE CO.
Phones 1960 2960 GROCETERIA 332 George St. 346 Charlotte St.

HOME EDITION

The Evening Examiner

PROBABILITIES.
Fair and cold. Saturday—Partly cloudy and milder, probably some light snow or rain.

IF IT WILL HELP PETERBOROUGH, THE EXAMINER IS FOR IT

VOL. LIX., No. 29 PETERBOROUGH, FRIDAY, FEBRUARY 4, 1927 PRICE THREE CENTS

Struggle For Mastery Of Shanghai Begins

NORTHERN AND SOUTHERN ARMIES FACE EACH OTHER NEAR SHANGHAI IN BATTLE FOR CONTROL OF CITY

Wounded Men Already Coming Back To Hospitals at Hangchow.

CONFLICTING STORIES.

Marshal Sun, the Defending Leader, Entrenched at Yenchow.

SHANGHAI, Feb. 4 (Canadian Press). — Conflicting reports left Shanghai in doubt to-day as to the military situation south of here, where northern and southern troops have taken position for a battle which is expected to determine the possession of this city, control of the Yangtze Valley, and possibly the fate of the Republic.

The headquarters of Marshal Sun Chuan Fang, defender of the city, against the Cantonese advance, declared he was holding his own. Nationalist circles forecast his early collapse.

Missionaries from the battle front area in Chekiang Province reported to-day that five hundred of Marshal Sun's wounded soldiers reached Hangchow from his Yenchow front, crowding the Hangchow hospitals and necessitated moving the overflow of wounded to the Southern Presbyterian Mission Hospital at Kashing.

The appearance of wounded to the rear of the lines of the defending army is the first evidence that the battle in Chekiang Province had begun. The war theatre is but little more than one hundred miles south-west of here. Sun's forces were entrenched along the Ysientang River, using Yenchow as headquarters. The last known position of the Cantonese indicated they were centering at Chuchow, twenty-five miles south-west of Yenchow.

Hangchow, where the wounded were being received, is about midway between Marshal Sun's lines and Shanghai. It was learned here that the two armies had clashed and that the central section of Sun's forces had been thrust back in the vicinity of Yenchow.

Italy Sends Note.

ROME, Feb. 4 (Canadian Press). — Italy has sent a note to China substantially in agreement with the British note, maintaining the right of the powers to protect their interests throughout the Chinese Republic.

While insisting upon the protection of British subjects and property in China, the British Government has pursued a conciliatory policy offering, among other things, to recognize modern Chinese law courts as competent to try cases brought by British plaintiffs; to make British subjects liable to regular legal Chinese taxation; and

(Turn to Page 2, Please)

TO-DAY'S EXAMINER

Local.
City Council meets North Monaghan Council. Page 1.
Another plant extension in city. Page 12.

Canada.
Freight rates investigation livened up. Page 1.
Banquet to Mackenzie King. Page 10.

Britain.
British favor maintaining troops at Hong Kong. Page 2.

Foreign.
Battle of Shanghai opens; wounded return. Page 1.

Editorial. Page 4.
Service appreciated.
Fighting over the spoils.
Advertising Peterborough.
Welcome bright lights.

Sport.
Baseball major league drawn. Page 14.
Old Country soccer replays. Page 14.
Bowling results. Page 14.
Marlboros beat T.C.C. Page 14.
Curling scores. Page 15.
Petes must win. Page 15.
Beat wins cup. Page 15.

Financial Page 6.
Wheat prices follow Liverpool rise.
Walker loses heavily at Toronto.
Mine stocks weaker; trading light.
Marked fluctuations in rails.

Women's Interests. Page 11.
Fashions, Social News, Horoscope.
I.O.D.E. Chapter annual meeting.

Features.
Health advice. Page 4.
Radio. Page 1.

Want Ads. Page 15.
The Market Place of the Community.

To-morrow.

	Rises	Sets
Sun	7.32	17.33
Moon	9.48	21.49

Laundry Man Finds $9,000 And Rings Tied In Linen

HOT SPRINGS, Ark., Feb. 4 (Associated Press).—Discarded clothing of a dead man, which was being converted into clean rags at a laundry here Wednesday revealed that $6,000 in large bills, $3,000 in bonds and two diamond rings, had been concealed therein prior to his death.

M. L. Rothschild, of Chicago, who died at a hotel here Tuesday, was the owner of the valuables. After his death, the hotel management had packed away his best clothes and had sent some soiled linen to the laundry to be made into clean rags.

The laundry checker noticed something bulky about a suit of underwear and an investigation revealed the treasure.

HOPE THAT CHEN STILL MAY SIGN BRITISH TREATY

Inside Story of Negotiations Over Anglo-Chinese Settlement Revealed.

MINISTER WILLING.

Protest From Pekin Government To London Was Influence.

LONDON, Feb. 4. — The inside story of the breakdown of the Hankow negotiations has been revealed to the British United Press.

On January 29, Eugene Chen, the Nationalist leader, gave his approval on an agreement with Mr. O'Malley, British Charge d'Affaires, along the lines of the proposition submitted by the British government. Chen said he would sign the agreement on the following day. There was no mention in the conversation of the defense force which the British were sending to Shanghai and Chen gave as one of his reasons for signing the agreement the fact that even the Labor party in England thought the government's policy was conciliatory so that obviously those terms were the best that could be obtained.

Under Duress.

On the following day Chen failed to keep his appointment, neither did he turn up the next day, which was Monday. On Tuesday he told Mr. O'Malley that he had the statement ready, and in this conversation, he raised for the first time, the point that if he should sign the agreement while British forces were hurrying toward Shanghai it might be said that he had signed under duress.

Whether Ramsay MacDonald's description of the British defense policy as "provocative" influenced Chen's action is unknown, but undoubtedly he had an eye on the anti-British protest from Pekin, because the Cantonese cannot afford to be one whit behind the Pekin government in their Nationalistic demands.

May Yet Sign.

The document is still in Chen's hands, and the British are hopeful that it may yet be signed. In the meantime the British government is considering the possibility of diverting to Hong Kong or Singapore the defense forces now en route to Singapore, but before any decision is reached on this point the British want some more effective assurance that Chen is not a man of straw and can control the extremist element in his own party. If he cannot his assurance that the British in Shanghai will be fully protected without additional defence forces is worthless.

Until the British government is fully assured on this point, and also with regard to Chen's good faith, preparations for the defence of Shanghai will continue. The government has the support of both the Labor and Liberal leaders in its, wise, prudent and generous policy towards the Cantonese, and it is not going to allow any untoward incidents to change that policy.

Keep Troops at Hong Kong.

HONG KONG, Feb. 3 (Canadian Press).—A battalion of the Suffolk Regiment will arrive here to-morrow but will not proceed to Shanghai. The troops will be quartered here and at Kowloon.

Wednesday Was Unique In Present Millennium

LANSING, Mich., Feb. 4. — (United Press).—One thousand years hence there will be another day like Wednesday, but not until then.

It was the second day of the second month of the second year of the second quarter of the 20th century.

The Rev. Frank Kingdon, of Lansing, who made the discovery, pointed out that in 2953 will occur the third day of the third month of the third year of the third quarter of the 30th century.

LIVELY DEBATE BEFORE BOARD

Regarding Alleged Utterances of Sir Henry Thornton in Montreal.

FREIGHT RATE CASE.

OTTAWA, Ont, Feb. 4 (Canadian Press)—The freight rates investigation before the Board of Railwayy Commissioners was enlivened yesterday afternoon by an interesting discussion upon alleged utterances by Sir Henry Thornton, president of the Canadian National Railways, at a recent meeting in Montreal on the question of freight rates. There were comments thereon before the Board a couple of days ago byy G. G. McGeer, counsel for the province of British Columbia in the rates investigation.

At that time Mr. McGeer had intimated that he would move for Sir Henry Thornton's appearance before the Board for examination and he now proceeded to make the motion. Mr. Commissioner Boyce interjected a query as to whether counsel thought this was the proper court before whom to summon Sir Henry Thornton. Mr. McGeer replied in the affirmative alleging that the dignity of the Board had been assailed. He had seen the report of the alleged statement in a Montreal paper and also in a Vancouver paper of over a week ago had failed to see any repudiation. So it may be assumed the president had made the statements cerdited to him—if he did not it was still more serious.

Chief Commissioner McKeown asked if the court had not enough to do without taking cognizance of everything that any railway president or other official might be reported to have said at a banquet or elsewhere.

Mr. McGeer declared that in his opinion Sir Henry Thornton had deliberately engaged in propaganda and no man in Canada today would carry greater weight on the question of transportation rates than the president of the C.N.R. and Mr. McGeer did not propose to allow him to discuss a matter now sub justice without vigorous protest. He therefore pressed his motion.

The Board denied Mr. McGeer's motion whereupon Alistair Fraser in behalf of Sir Henry Thornton moved that Mr. McGeer's observations at the previous sitting of the Board be deleted from the record. He declared that there was no objection whatever in recording what Sir Henry actually said and he would accept the published report in the press but claimed that Mr. McGeer put statements in the president's mouth which he did not utter and drew inferences which were entirely unwarranted.

Mr. Alistair Fraser read official report of Mr. McGeer's remarks to the effect that Sir Henry had said the railways should have power to make the rates, that the Railway Board should not have power to act as a rate making body, and that the Railway Act should be repealed. It was not possible, declared Mr. Fraser to read any of these statements into Sir Henry's remarks and it was most unfortunate that responsible counsel should be led in so misleading and inaccurate statements. So far from claiming that the railways should be exempt from control in the matter of rate making Sir Henry had said, according to the press report from which Mr. McGeer had quoted "It is not my business to argue what rates should be but it is my business to tell the people what effect certain changes would have on the fortunes of the road."

Judge McKeown asked Mr. Fras-

(Turn to Page 14, Please)

CREWS IN NO DANGER.

Wind and Sea Abate Where Ships Are Ashore.

WOODSHOLE, Mass., Feb. 4.—(Canadian Press).—Wind and sea abated considerably during the forenoon and the crews of the steamships Selwyn Eddy and Antony O'Boyle, aground on the shore of Maushon Island, were considered in no danger.

BIG DELEGATION ASK REDUCTION IN INCOME TAXES

Headed By J. J. Duffus, Board of Trade Deputation Waits on Premier.

OTHER REQUESTS.

Active Immigration Policy Urged—North Europeans Favored.

TORONTO, Feb. 4 (Canadian Press).—Deputations flocked to present their resolutions and requests to Premier Mackenzie King and members of the Federal Cabinet today. One of the largest and most important of the deputations received by the Federal Ministers was one from the Ontario Associated Boards of Trade, headed by President J. J. Duffus, of Peterborough. They presented resolutions passed at their last meeting, which included urging a reduction of the Federal income taxes to the level of United States taxes, revision of the corporation tax to avoid duplication, prosecution of the St. Lawrence waterway and power development project, and the encouragement of immigration from Great Britain and other northern European countries.

Reduced income and corporation taxes would tend to stimulate industrial and general development, the deputation contended.

They also urged an aggressive immigration policy based on varied employment instead of entirely upon land settlement.

OSHAWA ASKS FOR ASSISTANCE IN RATE BATTLE

Officials Discuss Sending Delegation To Ontario Government.

TO MAKE PROTEST.

Peterborough Asked To Join in Making Appeal Against Increase.

OSHAWA, Ont., Feb. 4.—(Canadian Press.) — Mayor Robert D. Preston and other city officials were in touch with Owen Herity, secretary of the Belleville Chamber of Commerce, relative to the protest to be lodged with the Government against the increase in Hydro power rates on the Central Ontario system. His assistance is being obtained to obtain further information on the cause of the increase. Although no definite action has yet been taken, an effort will be made to send a delegation to appear before the Government during this present session. The Councils of Port Hope, Cobourg, Lindsay and Peterborough will be asked to lend their assistance. Mayor Holgate, of Bowmanville, has already stated that his Council will support any move that might be made to lodge a protest against the increased rates.

VETERAN DEAD.

General Sir George W. A. Higginson, who won promotion for his service in the Crimean war, is dead at his home, Gyldernscroft, Marlow-on-Thames. He celebrated his 100th birthday last June by reviewing the Grenadier Guards, which he joined 82 years ago. He held decorations from the French and Italian governments.

French Navy Receive World's Smallest Aeroplane Will Be Used By Submarines For Scout Purposes

PARIS, Feb. 4.—The smallest seaplane in the world, one of which is destined to form part of the equipment of every submarine in the French Navy, has just been delivered at Suresnes. Named The Passkey, the perky little plane is the first of many dozens to be constructed.

The machine rose from the water in nine seconds and in a few minutes attained a height of 2,000 feet. In three minutes after descending Marcel Besson had separated the machine into many parts ready to be packed aboard the submarine.

At a convenient point the submarine can rise to the surface where the seaplane, in the time mention, can be assembled on the deck, and take the air. A brilliant future is predicted for this new type of air machine, for it is asserted that it can return to the submarine after reconnoitring and be as speedily hauled aboard.

DAIRY INDUSTRY PROGRESS TOLD

W. Newman, M.P.P., Addresses Kiwanis Club at Weekly Luncheon.

INVENTIONS HELP.

William Newman, M.P.P. for North Victoria, was the principal speaker at Kiwanis luncheon to-day at noon. Mr. Newman is thoroughly versed in the dairy industry, being a large cheesemaker, and he took for his subject "Dairying."

"Dairying is a great industry and has achieved great things in the past few years because science has given it power. In the year 1890 three great inventions were made in the dairy industry by scientists, Dr. DeLaval invented the cream separator, Dr. Babcock of Cornell discovered the Babcock test, and the great French scientist, Louis Pasteur, formed the pasteurization theory.

"Up until 1890," continued the speaker, "it was thought that cream was heavier than milk as people never took into consideration that it always rose to the top of the milk. Dr. DeLaval discovered that the fat was lighter than the milk and that when a centrifugal force was used the milk would come to the outside and the cream remain on the inside. This discovery was what led to the inventing of the cream separator.

"Up until that time a farmer measured the value of a cow to the dairy industry according to the depth of cream on the pan, but it was not possible to keep a record. Dr. Babcock discovered that sulphuric acid would dissolve all the solids in the milk and leave the butter fat free. This discovery enabled the farmer to find out how much butter fat his cows gave and from then on he was able to keep a record. From this has developed records in the dairy herds and the farmer has found an easy way of improving his herd as he knows the record of the animals he buys.

"But the greatest of all discoveries in the dairy line," said Mr. Newman, "was the pasteurization method by Louis Pasteur. This great French scientist was trying to discover what was ruining the French grape industry when he found that bacteria was at the bottom of it. There are good and evil

(Turn to Page 6, Please)

INQUEST ORDERED INTO FRANCE DEATH

Jury Will Sit On Monday To Hear Evidence in Case.

SARNIA, Ont., Feb. 4.—(Canadian Press.) — A coroner's jury will prove the fatal shooting of George P. France, a well known publicist, who died to-day from wounds sustained in a gun battle with a burglar. The jury impanelled to-day and adjourned until Monday for the taking of evidence. An inspector from the Provincial Police is en route to aid in the investigation. Finger prints on ale bottles which had been packed for removal by the burglar, were discovered by the police.

QUIET SESSION OF PARLIAMENT

Order Paper For Adjourned Sitting Promises Little Excitement.

OPENS ON TUESDAY.

OTTAWA, Feb. 4. Canadian Press — Tuesday next promises to be a quiet day in the House of Commons, when the members assemble after two months recess to continue the sixteenth parliament of Canada. Government business has the right of way and the order paper promises little in the way of excitement.

Notice probably will be given of a long list of private bills, and they will automatically take their place on the order paper for future discussion. The government may introduce some legislation too, but under the rule of adequate notice discussion will be postponed.

TRAIN TO TOUR BRITAIN URGED BY DELEGATION

J. J. Duffus Leads Deputation Which Interviews Premier.

COASTING LAWS.

Would Forbid American Vessels Working Between Canadian Ports.

Among the other requests of the Ontario Associated Boards of Trade, whose delegation was introduced by President Joseph J. Duffus, of Peterborough, were that a Canadian exhibition train be sent to Great Britain with fully qualified speakers and operated along the same lines as the Canadian exhibition train in France in 1923, that the coasting laws be not suspended in favor of American boats sailing in Canadian waters without the Government first giving due notice of its intention, and that the Canadian coasting law be amended to bring it into strict conformity with that of the United States, thus prohibiting the carriage of grain in an American ship from a Canadian port over the whole or any part of the route. It was pointed out that Canadian boats are not allowed to carry grain from an American port destined to an American port while American boats were permitted to carry grain from one Canadian port to another.

Further resolutions urged that immigration to Canada be encouraged and liberally subsidized in an aggressive immigration policy based on the principal of varied employment, and that the medical examination be relaxed, and that consideration be given to the development of tourist traffic to the Dominion.

Will Rogers Shelters Rockefeller With Big Black Umbrella While Capitalist Plays Round Of Golf Amid Laughter

ORMOND BEACH, Fla., Feb. 4 (United News).—John D. Rockefeller played a round of golf today while Will Rogers, the only intentionally humorous Mayor in the country, went around the course with him holding a big black umbrella over the Rockefeller head.

The two met after the Mayor of Beverley Hills had spotted Rockefeller in his lecture audience on Wednesday night, and remarked:

"If you haven't a car, John, I'll see that you get home all right."

The capitalist responded with an invitation to breakfast.

After the round of the links, during which Rocefeller was observed to do more giggling than putting, Rogers' adieu was:

"Well, John, I'm glad I didn't beat you at golf. Last time you were beaten gasoline went up two cents."

COUNCILS OF PETERBOROUGH AND NORTH MONAGHAN MEET TO SETTLE MANY QUESTIONS

Newest Bathtub Party Investigated In South

ATLANTA, Ga., Feb. 4 (A.P.) —Federal prohibition authorities moved to investigate a party staged here on January 4, by the Atlanta Co-operative Club, in which a "bath tub" scene figured as the grand finale.

Carl H. Langnecht, of Kansas City, international president of the Co-operatives, an honor guest, asserted the entertainment was not objectionable.

Winfield Jones, president of the Atlanta club, said that while liquid refreshments were present, there was no excessive use of intoxicants. He asserted that the "bath tub" phase of entertainment was a burlesque affair, in which a little Negro child, with clothes on, was exhibited in a tub.

KING AND QUEEN ASKED TO VISIT CANADA IN JULY

Strong Probability That They Will Attend Jubilee Celebration.

CONSIDER MATTER.

Premier Makes Announcement When Boards of Trade Propose Invitation.

TORONTO, Feb. 4. Canadian Press. — King George and Queen Mary are still considering an invitation from Premier Mackenzie King to visit Canada this year and attend the Diamond Jubilee of Confederation celebrations, the Premier told a delegation of the Ontario Association Boards of Trade which waited on him here to-day, with a request that such an invitation be extended to Their Majesties.

On behalf of the Dominion government the Premier said he had extended the invitation, and it was being given earnest consideration.

"May I state that when I was in London at the Imperial Conference last year I spoke to his Majesty about attending the celebration," said Mr. King, when Mr. Elliott gave the purport of his request, "and if he had been free to do so he would have accepted the invitation. But there are reasons which make it difficult for him to leave England this year. However, I think we may assume his Majesty is still considering the matter. We already have an assurance that the Prince of Wales will attend."

With the exception of the statement of Premier King that an invitation had been extended to King George and Queen Mary to visit Canada this year, the various deputations which met the Prime Minister and members of the Cabinet were given no specific replies in answer to their memorials, but Premier King assured them the Cabinet would give their requests earnest consideration on its return to the capital.

THE WEATHER

Some rapid changes in weather conditions have occurred within the last few hours. Yesterday afternoon light rain began to fall, with the thermometer at 36 degrees, quickly falling to near the freezing point. There was every appearance that we were in for a disastrous "sleet" or "ice storm," where everything exposed would be covered with a heavy coating of ice. The rain fortunately ceased as the freezing point was reached. Then the wind arose to a gale, and blew with a ferocity seldom seen with the temperature sinking rapidly. Thunder and lightning also played their part for a time. This was an important storm, as the barometer was down to about the lowest figure I have noticed in many years. This morning the temperature was at 3 degrees above zero, a drop of 33 degrees in one night. Weather clear bright and sparkling. It is sometimes well to consider "what might have been," or what we have escaped. What, for instance, would have happened if the rain had not ceased last evening when it did? There probably would not have been a telephone or telegraph pole standing erect in this section; our trees would have broken branches, which would be scattered to the four winds. This did not happen, but might easily have occurred. We have electric light, telephone and telegraphic service this morning, which was almost taken from us last night.—W. P.

Agree To Work Together on Boundary Roads as the Cheapest Method.

BILL ARRANGED.

City Will Quote Price For Fire Protection For Suburban Area.

Many points of dispute between the City and the Township of North Monaghan were thrashed out at the meeting of the two bodies in the committee room of the City Hall last night. The matters of road work on boundary roads, connections to the city sewers, and fire protection for suburban areas were taken up and referred to smaller committees for settlement of details.

The Councils agreed that it would probably be best, in repairing the roads, that the Township should do the work, as it could get teams and gravel at a lower rate, but that the City should rent the scarifier and roller at cost so that better work could be done. The cost of the work would then be split evenly.

Reeve Lillico opened the discussion on this point. He said that it had been the understanding that the two Councils should agree on what work was to be done and for the Township to do it because of the lower cost, but that last year the City had gone ahead and done work without giving any notice. He expressed the opinion that on the work done the street railway company should be responsible for part of the cost.

Ald. Denne said that the work had been done so quickly because the ratepayers on the city side had asked for oil and it could not be applied due to the condition of the road. The City had used its own roller to get the work done quickly. Ald. Cotton questioned if the Township could have done the work as well as it was done by the City's new machine, and said there had been no intention to break the co-operation which had existed.

Mayor Holloway suggested that there should be a better understanding and proposed that the Township supply teams and gravel and the City the machine. Reeve Lillico agreed that some agreement could be reached.

Township Clerk Bruce Johnston said that talk of using the scarifier was a little out of place as there was no metal, but it was said that the roads should be torn up any way.

Ald. Phelan suggested that a better way would be for the Township to do the work, renting the scarifier, and then bill the City for half the cost. This was supported by Ald. McIntyre.

Councillor Kent said that Lansdowne street should be repaired as it was a main road into the City. He said it needed grading and levelling, and that no work to speak of had been done for ten years. Ald. Hancock suggested splitting the roads, each municipality to take a section and finish it when it pleased. This suggestion was also favored by Councillor Hunter, who said it had been done before and that the other agreement had not worked out satisfactorily.

Councillor Kent and Ald. Denne proposed that the City use its scarifier and roller while the Township supplied gravel and teams, Ald. Denne stressing the necessity of doing something on Lansdowne street, saying it was a disgrace.

Mayor Holloway said that if each municipality agreed to do the same amount of work each year there would have to be some standard of work, so that both would build roads of equal strength. Reeve Lillico said he believed the cheapest method would be for the two to work together, using the City's machinery and the Township's teams, the rental of the machinery to be fixed at a reasonable rate. This plan was commended by Ald. Greene as perfectly fair, and Ald. Phelan suggested that the exact cost of operation, without allowance for depreciation, be charged. The City would gain, he felt, by the roads being kept in good condition. A committee will go over the roads and decide what work is to be done.

Work Already Done.

The bill rendered by the City for half of the cost of repairing the Monaghan Road was considered excessive by the Township Council, the members stating that they could have hired the teams and men at a lower rate than that paid by the City. The work cost $680 and the Township was billed for $340. The Mayor suggested that the City make an allowance of $40 for the extra cost, while Councillor Hunter suggested that the Township pay $275.

Mayor Holloway said that the aldermen were not bargaining for themselves but for the whole City, and Reeve Lillico countered by saying that the work was done in that way to please citizens on the City

(Turn to Page 2, Please)

RADICALS NOW ISSUE DOCUMENT PRAISING FASCISTI LABOR POLICY BELIEVE FORMER METHOD WRONG

Labor Leaders Are Recognizing Solidarity of Capitalists and Workers.

OFFER SERVICES.

Much in Fascist Labor Legislation That Merits Their Approval.

ROME, Feb. 4.—A group of former Socialist Labor leaders and agitators belonging to the dissolved Confederation of Labor has issued a document which is generally interpreted as marking their conversion to many, if not all, the postulates of the Fascist labor policy.

They explicitly recognize that production is the result of harmonious collaboration between capital and labor, that the State has a right to interfere in labor disputes, that there is a point beyond which the defence of class interests should not be pushed and that there is much in the recent Fascist labor legislation that merits their approval and support. They end by practically offering to place their services at the disposal of the Fascisti.

The document is made up of motions approved at a meeting in Milan of several former Socialist leaders. It is especially worthy of notice in that its seven signatories include such agitators as Ludovice Daragona and Rinaldo Rigola. Its publication by the press caused a profound sensation in Labor circles.

Former Method Believed Wrong.

After rapidly sketching the history of the Labor movement in Italy, the document comes to the conclusion that the way previously followed by the Italian Labor leaders would have led to war to death for the destruction of the de jure or bourgeois Government.

"Any other conception necessarily leads to the abandonment of class prejudices," it says. "This does not mean to deny Socialism but merely to interpret it more realistically as the ultimate aim or as the tendency of society. What the working classes have most to fear is that the Government should proclaim the principle of duty to intervene in the relations between the various social classes.

"We must state most clearly that production is not the result only of manual labor and that, therefore a certain solidarity exists between the different factors of production. This solidarity is socially useful, though it does not necessarily eliminate the struggle for the defence of class interests.

"But it follows logically that there must be a limit for the workers and industrialists which they must not exceed in the defence of their class interests.

"The Fascist regime is a reality and as such must be taken into consideration. This reality is the result, in part, of principles which we have defended and which the Fascisti have applied. The Syndicalist policy of the Fascisti, for instance,, is in some aspects just like ours.

"We were against the policy of the Liberal State of not interfering in the economic activities of the Nation. No we make every possible reservation on the method and aims of Fascist intervention, but as this intervention does take place, it is in our interests to follow its developments closely.

CAMPBELLFORD NEWS.

New Campbellford Merchant

Mr. Thos. Anthony has taken over the store formerly occupied by Dominion Stores, on Front street, Campbellford, and will open up on Saturday with a first class stock of fruit, vegetables and fish.

Mr. Anthony is an experienced fruit dealer, and will give the citizens of Campbellford the very best of service at all times.

2d-30-1830

LITTLE ROCK, Feb. 3 (Canadian Press).—Nine hundred families, or probably 2,500 persons, are homeless in the White River Valley flooded area, according to an estimate today.

Fish Kills Fisherman Leaps Down His Throat

WAILUKU, Maui, T.H., Feb. 4 (Associated Press).—A four-inch live fish caused the death of Peter Paaina, a fisherman.

Paaina held the fish in his mouth while he removed a hook. As he was about to put his catch into a basket, the fish gave a convulsive flip and slipped down Paaina's throat, lodging in his windpipe and suffocating him.

RADIO PROGRAMS

FOR SATURDAY, FEB. 5.

6

WHK (273) Cleveland—Dance orchestra.
WGBS (316) New York—Variety.
WGY (379) Schenectady, N.Y.—Orchestra.
WEAF (492) New York—Dinner orchestra.

7

WGHP (370) Detroit—Orchestra.
WGN (303) Chicago—Markets; children's program; ensemble; almanack.
WGBS (316) New York—Songs; orchestra; theater talk.
WBZ (333) Springfield, Mass. — Variety.
WLS (345) Chicago—Musical.
CKCL (357) Toronto—Concert trio.
WLW (422) Cincinnati—Organ.
WMAQ (447) Chicago — Organ; orchestra.
WJZ (454) New York—Theater orchestra.
WCAE (461) Pittsburgh—Dance orchestra.
WRC (469) Washington—Bible talk; orchestra.
WEAF (492) New York—Orchestra; vocal; talk.
WJR (517) Detroit—Orchestra.

8

WMBB (250) Chicago—Musical.
WLIB (302) Chicago—Concert ensemble; string quintet.
KDKA (309) Pittsburgh—Band concert.
WLS (345) Chicago—Musical varieties.
WLW (422) Cincinnati—Children's program; musical.
CNRO (434) Ottawa—Orchestra.
WQJ (454) New York—Quartet; student concert of New York Philharmonic Society.
WEAF (492) New York—Musical comedy selections.
WIP (508) Philadelphia—Sports; vocal; piano.
WNYC (536) New York—Songs; quartet.

9

WBBM (226) Chicago—Orchestra; songs; safety play; musical.
WHK (273) Cleveland—Orchestra.
WCAU (278) Philadelphia—Variety.
WJJD (370) Chicago—Musical.
WHAS (400) Louisville—Vocal and instrumental.
WLW (422) Cincinnati—Orchestra.
CNRO (434) Ottawa—Musical.
WMAQ (447) Chicago—Musical.
WJZ (454) New York—Musical.
WEAF (492) New York—Walter Damrosch.
WIP (508) Philadelphia—Musical.
WJR (517) Detroit—Studio.
KYW (536) Chicago—Musical.

10

WORD (275) Chicago—Studio.
WGN (303) Chicago—"Great Moments From Grand Opera."
WGBS (316) New York—Vocal; orchestra.
WTAM (389) Cleveland—Vaudeville program.
WKRC (422) Cincinnati—Musical.
WJZ (454) New York—Orchestra; vocal; orchestra.
WEAF (492) New York — Vocal; dance orchestra.
WJR (517) Detroit—Orchestra.
KYW (526) Chicago—Classical.

11

WGN (303) Chicago—"Sam 'n Henry"; orchestra.
WBZ (333) Springfield, Mass.—Orchestra.
WGY (379) Schenectady, N.Y.—Dance program.
WKRC (422) Cincinnati—Musical.
WQJ (447) Chicago—Musical.
WJZ (454) New York—Orchestra
WEAF (492) New York — Vincent Lopez and orchestra.
WIP (508) Philadelphia—Organ.

12

WBBM (226) Chicago—Theater program.
WLIB (302) Chicago—Songs; organ; orchestra.
WEBH (370) Chicago—Orchestra.

MARMORA NEWS.

MARMORA, Feb. 4.—Good progress is being made with Marmora Community Band and increased membership is reported.

Mr. Rrthur Burns is able to be out again after his recent illness.

Mrs. M. J. Tamplin is spending a few days in Toronto.

Mr. Limond Bennett, of Madoc, was a visitor to town on Wednesday.

Mr. H. W. Sabine is in Toronto on business for a few days.

Lyrics Of Life

(By Douglas Malloch.)

STOP BLAMING GOD

Stop laying all the blame on God
For all the ills of all mankind.
We stand about the open sod
Of someone who unwisely dined,
Yes, dined too often and too well,
But that's the part we never tell;
We seldom say, "He liked to eat,
And altogether too much meat."

We lay the blame on heaven's will
When someone sedentary dies;
And yet the thing that made him ill
Was only lack of exercise.
He didn't walk his daily mile,
We seldom say, "He died because
He violated Nature's laws."

We lay the blame on heaven when
At sixty miles a fellow speeds;
We say that heaven took him then—
That's not the way my Bible reads.
God did not take him as we say;
Our brother took himself away.
Yes, when they travel sixty odd,
Stop laying all the blame on God.

(Copyright, 1927, by The McClure Newspaper Syndicate.)

PHILLIPS REPORT IS NOT CERTAIN

State Department at Washington Refuses To Comment on Matter.

U. S. MINISTRY.

WASHINGTON, Feb. 4.—(Canadian Press.)—Administration plans to name William Phillips, former under-secretary of state and now ambassador to Belgium, as the first United States' minister to Canada, leaked out yesterday, although state department refused to comment on the matter or to admit that Mr. Phillps' name had been referred to that Ottawa Government. No reply has yet been received by the department from Ottawa on names submitted for a new United States' ministry and thus any official disclosure in Washington is prevented.

The recall of Ambassador Phillips to take the new post in Ottawa with lesser diplomatic rank is to be regarded as evidence of the importance attached by the Washington government to the establishment of direct diplomatic relations with her northern neighbor. Without doubt it was the action of Canada in determining to name a minister to Washington which prompted the decision to name a United States' minister to Ottawa. Questions are constantly under negotiations between Washington and Ottawa which have to do with border regulations, waterway projects and many similar matters of great economic importance.

Phillips is a "career" man of the foreign service, a graduate of Harvard, and has had a wide diplomatic experience both in the Far East and in Europe.

Under appropriations sought by the state department, the legation in Ottawa will include on its staff two foreign service officers of the department in addition to the clerical personnel. No selection for these posts has been disclosed at the department.

Just when legation will be established and the new minister assume his duties depends largely upon authorization by congress of providing appropriations.

OMEMEE PERSONALS.

OMEMEE, Feb. 4.—Miss Florence Clare, of Welcome, spent the week-end with her grandparents, Mr. and Mrs. A. Scott.

Mr. and Mrs. O. R. Statler, Mrs. S. J. Mackey, Mrs. G. N. Earle, Misses Jessie Lamb, Emily Mitchell, Helen Mackey, Ethel Stephenson and Mr. W. G. Stephenson attended the picture, "Beau Geste," in Peterboro on Saturday.

Mr. and Mrs. Cecil Corneil motored to Manilla on Thursday and paid a short visit with the former's brother, Mr. Roy Corneil.

Miss Irene Faulkner, of Peterboro, was the guest of her parents, Mr. and Mrs. S. Faulkner, over Sunday.

Mr. Arthur Parsons, of Toronto, spent a day last week with his father, Mr. T. J. Parsons.

Mr. F. G. Sandy attended a banquet at Bobcaygeon on Friday night which marked the closing of the two weeks' Government short course.

Dr. Johnston and Messrs. Max Brandon and Patterson, of Fenelon Falls, paid a short visit in town during the week-end in the interests of the hockey tournament which is being held in Fenelon Falls this week for the Carew Cup.

Mr. E. J. Dunfee left on Saturday for his home in Williamsport, Penn., after spending the past ten days with his sister, Mrs. E. H. Mitchell.

Mrs. Cranfield, of Lindsay, visited her mother and sister, Mrs. Orville Toole, last week.

Miss Rita Kennedy attended the carnival at Dunsford on Monday evening.

Mr. and Mrs. R. Poast spent a couple of days with their daughter, Mrs. M. Lethangue, of Ballyduff, last week.

Mrs. T. A. MacPherson spent the week-end with her sister-in-law, Mrs. MacLean, of Toronto.

Mr. and Mrs. William Earle spent Saturday with Lindsay friends.

Mr. Ed. McConnell, of Toronto, visited his mother, Mrs. Robert McConnell, last week.

Mr. J. Bushnell visited his sister, Mrs. R. Howard, of Lindsay, on Saturday.

Rev. B. Veals, of Hamilton, visited his parents, Mr. and Mrs. C. Veals, his sisters and brother last week. Rev. H. J. Veals, of China, is a brother and much anxiety is felt by his family here concerning his whereabouts, they having been forced to leave their mission station last week. No definite word has been received from him, but he was expected to be home on furlough this summer, having been absent almost seven years.

Mrs. S. Fisher and daughter, Miss Vera, visited her sister, Mrs. O. Johnston, on Friday.

Mr. and Mrs. H. Lamb were visitors to Lindsay on Saturday.

Mrs. F. G. Sandy accompanied her husband to Toronto on Tuesday to be present at the opening of Parliament.

The civil engineers employed by the Provincial Government to survey the highway from Peterboro to Lindsay reached Omemee on Monday, having surveyed the road as far as Henderson's Corners.

Mr. George McKim, of Peterboro, was in town on business on Saturday.

The members of the Young People's Union of Trinity United Church will present their play, entitled "Home Ties," in Coronation Hall, on Friday evening. Several catchy choruses will also be presented by several of the girls, and a splendid evening's entertainment is in view.

Leader Of Cult Hails Barber Before Magistrate Claims He Trimmed Moustaches Against His Will

WINDSOR, Ont., Feb. 4.—A first class vaudeville show was enacted in Magistrate W. E. Gundy's police court here yesterday, when the case of Professor M. Zeskend vs. John Socko came up on the docket.

Socko, according to the aged "professor," trimmed Zeskend's beard against his will, which should be held against Socko.

Zeskend came to police headquarters Wednesday and told a long story elaborating upon the fact that he needed his impressive mustachios to uphold his dignity at the head of a cult, which he was supposed to be in charge of. Socko was summoned to court yesterday, and when he came he brought with him two witnesses to the affair.

When asked to tell his story to the court, Zeskend refused to take the oath before testifying. Magistrate Gundy asked him if he had a conscience. He answered: "I don't understand what that is."

Then an interpreter talked to him for a moment in Jewish. At the end of this conversation he replied very emphatically "No."

Socko was then called to witness stand, and explained that the old man came to his room and asked for a hair cut and shave. He started to cut his moustache after an enquiry as to whether Zeskend wanted it trimmed, to which he is alleged to have said: "Yes." Then apparently without any reason whatsoever, Zeskend left the room swearing.

The two witnesses in the case upheld Socko's testimony, and so taking into consideration the fact that Zeskend's testimony was not sworn to, Magistrate Gundy dismissed the case.

REJECT RESOLUTION TO COMMENT REPORT

Lumbermen's Convention Takes Stand Regarding Duncan Report Concerning Forests.

MONTREAL, Feb. 4 (Canadian Press).—Canadian lumbermen meeting here in convention yesterday rejected a resolution which proposed officially to commend the report of the Duncan Commission on Maritime questions insofar as it concerns the products of the forest. The defeat of the motion was deplored by Delegate Angus McLean of Bathurst, N.B., who had sponsored it.

Following the announcement of the defeat of the motion, Delegate McLean expressed his satisfaction that the resolution had been presented. "I'm glad that the vote has been taken," he said, "the Maritimes are anxious to know if other parts of the Dominion sympathize with them in their demand that old promises of rights be signed and put into effect. Apparently the rest of Canada as represented by the lumbermen anyway are not in sympathy with them. I am glad that I have been given an opportunity to place that fact before them. If the rest of Canada is not with us, we want to know it. We want to know where we stand and how much we can depend upon from the other provinces."

Some delegates remarked that they had not seen the Duncan report and did not understand what it was all about. This brought a rebuke from the proposer of the motion. "Why haven't you seen it? It has been available for some weeks now."

One delegate rose and suggested that the defeat of the motion might have expressed lack of sympathy with the Maritime Provinces. It was pointed out that the meeting had very probably rejected the resolution because it did not desire the association to interest itself in political questons. He insisted that the matter was a political one, and had opposed the motion solely on these grounds. This was concurred in by other members.

The resolution read: "Resolved, that this convention commends the action of the Federal Government in appointing the Duncan Commission on Maritime Provinces rights, and hopes that the recommendations of the Commission be applied through legislation insofar as it applied to products of the forests."

In the Duncan report the portion referring to the forests and fish "as the basic natural products of the Maritime Proinces" suggests that the question of reciprocal arrangements with the United States on tariff for these products be examined.

In supporting the resolution, Mr. McLean pointed out that there was a considerable tariff on all forest products but newsprint, and the Maritime Provinces sought the ability to develop other products of the forest for trade with the United States.

NEWS BRIEFS.

MARINES SAIL

SAN DIEGO, Calif., Feb. 4 (Canadian Press)—Carrying 1,200 officers and men of the Fourth Regiment of United States Marines, the naval transport Chaumont sailed from here at one o'clock yesterday afternoon. The exact destination of the transport was not announced, but it is believed to be Guam. The vessel will go to its destination by way of Honolulu.

COLLIDES WITH TANKER

TAMPA, Fla., Feb. 4 (Canadian Press).—The United States submarine S-21 and the steamer Bulbutte, an oil tanker, were reported to have been in collision off Key West in fragmentary advices received here early last night at the local station of the Gulf Service Radio Company. It reported inability to learn further details immediately because of interference from broadcasting stations.

COGNAWAGA RINK.
(Aylmer St., Near Romaine)
BAND TO-NIGHT
GOOD MUSIC—GOOD ICE
ADMISSION 15c. AND 20c.

Swims Thirty Miles In Locomotive Tender

YAZOO CITY, Miss., Feb. 4 (Canadian Press).—Baxter holds the world's championship railway swimming title. He swam thirty miles in a 2,000 gallon tender because the water was not high enough for him to reach the manhole through which he plunged when sighted by a brakeman. Also the water was not low enough for him to reach the bottom.

"You must have a prize," declared the admiring yardman who discovered him. "Here's half a dollar for chewing gum."

BENSFORT NEWS

BENSFORT, Feb. 4—On Sunday last Mr. Arthur Andrews visited Miss Hazel Andrews who has been ill in Nicholls Hospital.

Miss Frieda Moncrief has been visiting Miss Edna Huggins.

Miss Margaret Wood has been visiting friends in Keene.

Mr. George Fletcher visited his father, Mr. John Fletcher, on Sunday.

Miss Ruby McAllister has returned home after an extended holiday.

Mrs. Charles Dawson has been the guest of Mrs. George Nurse, Long Island.

Mr. Tom Nurse recently brought home a motor boat from Gore's Landing.

Mr. and Mrs. Albert Tinney made a business trip through this section.

Mr. and Mrs. William Walters were the guests of Mr. and Mrs. Stuart Thompson on Sunday.

Miss Ferne Telford spent Sunday at Long Island.

Mr. Reg. Perrin has purchased a fine new team of black horses.

Mr. Harold Moncrief has purchased a new radio.

Miss Hazel Andrews has returned home from the hospital.

Mr. and Mrs. Fred Woods spent Sunday at Mr. and Mrs. George Wood's home.

Mr. Wilbert Wood, reeve, has returned home after attending the meetings of the county council in Cobourg.

Mr. George Wood visited his daughter, Miss Mary, at Cobourg on Tuesday last.

Misses Jean Pue and Velma Nurse visited Mrs. T. J. Nurse last Wednesday.

Mr. Joseph Huggins and family visited at the home of Mr. Wilbert Wood on Friday evening.

Miss Velma Nurse entertained a number of her friends at a skating party on Monday evening.

NORTHERN AND SOUTHERN ARMIES

(Continued from page one.)

to modify the municipal administrations of British Concessions, giving the Chinese a large voice in them.

WILL GO THE LIMIT.

MANCHESTER, Eng., Feb. 4. — Canadian Press. — Great Britain is prepared to go to "the utmost limit" to gratify the national feelings of the Chinese people but must protect British lives and properties from mob violence, declared Winston Churchill of the exchequer, in a speech here.

He said, however, that he did not believe there were any grounds for anxiety regarding the situation in China.

Women Crowd To See Face On Quarry Wall

MEXICO CITY, Feb. 4. — (United News.)—A charge of dynamite in a stone quarry near Villa Guadalupe, a suburb, tore away the rock in a way to leave the rough profile of a human face. A report that the likeness of the Virgin De Guadalupe had miraculously appeared on the face of the cliff and a great crowd, composed mostly of women, gathered.

They sang the national anthem and refused to leave when police sought to disperse them, saying they had witnessed a divine manifestation.

Another blast of dynamite wiped out the fancied profile and the crowd broke up.

BRITISH FAVOR HOLDING TROOPS AT HONG KONG

Believe Such a Decision Would Facilitate Resumption of Negotiations.

DISCUSS PROBLEM.

Hold Cabinet Council Today To Decide Plan of Action.

LONDON, Feb 4. Canadian Press —British opinion is growing in favor of the proposal to hold the Shanghai defence force at Hong Kong thus placing Great Britain in the same position as Japan in being able quickly to move troops to Shanghai in case of need. It is believed that such a decision would facilitate resumption of negotiations at Hankow, now practically deadlocked, and give the Cantonese foreign minister, Eugene Chen, time to win over support from some of the extremists who are opposing his policy of conciliation.

A cabinet cuncil will be held today to decide on a plan of action, but as the British expedition cannot reach Chinese waters for another month, it is probable that no immediae orders will be issued. It may be that the cabinet will proffer the simple assurance to Minister Chen that troops will not be landed at Shanghai so long as the situation there does not become menacing.

Premier Baldwin and Sir Austen Chamberlain, foreign secretary, yesterday received deputations from the Trade Union Congress and the Labor party, with whom they discussed the Chinese difficulty. In view of the close association between Eugene Chen and the British labor bodies it may be supposed that Sir Austen desires as far as is practically possible, to carry the opposition with him in his Chinese policy.

The latest Hankow advices report calm and the absence of the usual New Year celebrations.

HANKOW QUIET.

HANKOW, Feb. 4. Canadian Press —This city, scene of the recent riots against foreigners by thousands of coolies and the centre of anti-foreign agitation, outwardly was calm yesterday despite the abrupt suspension Tuesday of negotiations between the Nationalist (Cantonese government, and Great Britain, for an amicable settlement of the differences.

The suspension took place when Foreign Minister Eugene Chen declared that he would not sign the agreement dealing with the future status of the British concessions at Hankow and Kiukiang, now in the possesion of the Nationalists until the British consented to abandon concentration of armed forces at Shanghai. The British are understood to have proposed that the Chinese should retain administration of the British concessions, with certain safeguards to British rights.

Chen's declaration is regarded as a confession of his failure to win over the extremists of his government to the moderate views he is known to hold.

COMMENCEMENT.

High School Exercises Will Be Held on Friday, Feb. 11.

CAMPBELFORD, Feb. 4.—High school commencement exercises will be held in the assembly room of the school Friday evening, Feb. 11th.

Principal Greig and his associates are preparing a programme, that if not excelling, will at least be on a par with, the high standard of former years, and will consist of the presentation of certificates, medals, field day cups, and scholarships, choruses, physical drill by the boys; pageant, "Dream of the Months," and a two-act comedy, "That Perplexing Situation."

COUNCILS OF PETERBORO, ETC.

(Continued from page one.)

side of the road Ald. Phelan moved that the offer of $275 be accepted, and Ald. Cotton seconded the motion, which was carried. Councillor Hunter moved, seconded by Deputy Reeve Dobbin, that the Township pay $275, which motion was also carried.

The Hydro Electric Power Commission will be asked to remove the tracks from the Monaghan Road north of McDonnel street, as they are not in use, and also to raise the tracks on the same road south of Chamberlain street in order that the road can be graded.

Sewer Connections.

The matter of connections to City sewers running through the Township was introduced by Mayor Holloway, who suggested that a suburban area be formed to take care of such utilities. He read a letter from the City Solicitor stating that the Councils might agree on the use of the sewers by the Township, but that in such a case it would be up to the Township to collect from its ratepayers. The only action possible against those who tapped the sewers would be to sue them for damage by trespass or to block up their entries.

The Mayor said that it was not fair to the citizens either in or out of the City that these people should not pay. The Township had refused to make an agreement until the sewage disposal plant had been finished. Mr. Armstrong recalled, so His Worship suggested that now was the time for the Township to make such an arrangement. The same committee as was named to look after the roads will also figure out the cost of such connections and consider an agreement between the municipalities, the Councillors agreeing that those who used the sewer should pay for it.

Fire Protection

The question of fire protection for the suburban area was the last matter considered. Alderman Cotton said that there should be some definite plan laid down so that the residents just outside the city would know whether or not the firemen would respond to an alarm. Some residents had made agreements to pay for protection and had signed bonds, and anyone else would, at present, be refused. He did not want to take any drastic steps, but as chairman of the Fire, Water, and Light Committee he was there to look after the city. If part of the brigade went out and there was a large fire in the city, there would be censure. It seemed unfortunate to have to refuse protection to a man across the road from a hydrant, but unless there was a suburban area formed, the refusal would have to be made.

Mayor Holloway said that a man a mile out would never think of asking the city for help, so why should the man across the road paying possibly the same taxes look for it. Reeve Lillico said that a farmer would not expect help, but he wanted to know, would the city give protection if some agreement could be reached and bonds signed. The people in the suburbs, he said, were waiting for the city to quote a reasonable price for chemical apparatus. Councillor Kent agreed that $100 was too much.

Ald. MacDonald said that if all those in a given area did not sign and one of those not signed up had a fire, the city would still look to the township. Alderman Denne said there should be an area and the township council should be responsible for payment. Ald. Greene asked how the fire chief would know whether the house was in the area or not.

Reeve Lillico said that the township had no power, without special legislation, to levy a tax in a suburban area for fire protection. Alderman Cotton and MacDonald said that the responsibility lay with the township, and that if the city quoted a price it was up to the township to put the proposition up to its citizens and settle the financial end of the matter. Alderman Cotton offered to quote a price if given an area to work to.

Councillor Hunter said that the city got all the revenue from the residents of the area in question. They worked in the city and spent their money there. Alderman Cotton said the city was not in debt to them, and Alderman Greene suggested that the city would be better off if they moved inside. Deputy-Reeve Dobbin said that they were the best tourists that came to the city. Alderman Denne said that all the wealthy men of the city lived in the suburbs, and proposed that the purchase of a chemical engine by the township would be a good investment. It could be left in the city's hall, he said. Alderman Phelan added to this the suggestion that the township start a volunteer brigade.

Reeve Lillico said that if given a fair price, 90 per cent of the people in the area would sign bonds, and a list could be posted in the station showing which ones had signed, so a motion of Alderman MacDonald, that a price be quoted, was carried.

Those present were Mayor Holloway, in the chair; Reeve Lillico, Deputy Reeve Dobbin, Councillors Kent, Hunter, and Waterman; Aldermen Phelan, Cotton, Stocker, McIntyre, Hancock, MacDonald, Greene, and Denne; City Celrk Armstrong, and Township Clerk Johnston.

A SOLDIER'S SONG.

Agincourt Song Originated in Praise of King Henry V.

When King Henry the Fifth, after the Battle of Agincourt, made the order that the psalm "Non nobis"—Not unto us, O Lord—should be sung rather than any song in praise of himself, his soldiers obeyed him by singing that psalm at the official rejoicings. But soldiers then, as now, had their own songs, and one of them which was popular at the moment was an ancient melody about the King going to Normandy, which just suited the occasion. Each adapted the words to his own thoughts until those in authority and some with literary ability got hold of it, and in place of a rough, half-ribald song, made it a hymn of thanksgiving. The King was not removed from the song, but instead of the prowess of his arms, the victory was attributed to the fact that "there God for him wrought marvelously." Tradition alone, however, has not kept the song in existence, for a little later musicians of the day wrote harmonies to it, of a bare, crude type, with bits of syncopation in the different parts, and to the way in which some of the manuscripts were preserved we owe the fact that "The Agincourt Song" is known today as the best and most readily learnt, as well as one of the oldest of English folk songs.

Uncle Sam is the world's soap maker, exporting $16,000,000 worth in 1925.

CAMPBELLFORD SCHOOL BOARD APPOINT COMMITTEES FOR 1927

Dr. Watson, Elected Chairman at Meeting Held on Wednesday.

SEEK BUS LINE.

Additional Grant Received From County Council Will Lower Rate.

CAMPBELLFORD, Feb. 4.—Dr. Watson was elected chairman of the Board of Education at Wednesday night's meeting held in the boardroom of the Public Library, Dr. H. O. Richardson, vice-chairman, and Wesley Stephens re-appointed secretary-treasurer. Standing committees were appointed as follows:

Property Committee—J. C. Birmingham (chairman), W. M. Stephens, Wm. Cock, J. A. Jeffs, J. C. Anderson.

Finance Committee — Dr. Longmore (chairman), George O'Sullivan, P. C. Denyes, and D. J. Lynch.

Internal Committee—Dr. Richardson (chairman), J. A. Loucks, A. G. Thompson, and Charles Benor.

Richard Weston was appointed a member of the Library Board.

A letter was read from Walter Fowlds of Hastings, urging the Board to establish a 'bus line from the station to the school for the conveyance of pupils arriving daily on the morning train from the west.

The Board have had this matter under consideration for some time, but have been unable to make satisfactory arrangements to procure suitable transportation. It would require a vehicle with a capacity for at least 30 pupils, and at the present time there is not one available for duty every school day

Principal Greig asked the Board to give the matter every consideration. He explained the difficulty in arranging classes under the present system, and if the outside pupils could be assembled 15 minutes earlier it would benefit the school as a whole.

The Board will continue negotiations further, taking in all details as to where the responsibility would rest in case of an accident, and the secretary was instructed to write Mr. Fowlds to this effect. As far as the expense is concerned, the attendance of one county pupil would compensate for the cost of transportation at the rate the Board have under consideration.

Retiring Chairman George O'Sullivan reviewed the work of the delegation of trustees of the county who waited on the County Council at Cobourg last week.

The delegation brought to the attention of the County Council an amendment to the School Act providing for an additional grant to high schools. As a result, Campbellford will receive an additional sum of $1,449.00 for the year 1927. This, along with the surplus on hand, should reduce the school rate two mills.

Mr. O'Sullivan said the percentage of county pupils attending Campbellford school was higher than any school in the county, and consequently Campbellford received a larger grant in proportion to attendance than any other school in the county.

"Our High School to-day is costing the ratepayers less than the old High School," said Mr. O'Sullivan.

A hearty vote of thanks was extended to Mr. O'Sullivan for his efforts on behalf of the Board of Education.

The Board will go in a body on a tour of inspection to the Public and High Schools on Friday afternoon, February 11th.

OLD MASTERS

Once did she hold the georgeous East in fee
And was the safeguard of the West; the worth
Of Venice did not fall below her birth,
Venice, the eldest child of Liberty.

She was a maiden city, bright and free;
No guile seduced, no force could violate;
And when she took unto herself a mate,
She must espouse the everlasting sea.

And what if she had seen those glories fade,
Those titles vanish, and their strength decay—
Yet shall some tribute of regret be paid
When her long life hath reach'd its final day:
Men are we, and must grieve when even the shade
Of that which once was great has passed away.

—W. Wordsworth: On the Extinction of the Venetian Republic.

HOCKEY
THE GAME OF THE SEASON
NORTH TORONTO
VS.
PETERBORO SENIORS
BROCK STREET RINK
Friday Evening,
February 4th
Reserved Seats now on sale at McLeod's Drug Store.
Prices
50c, 75c, $1, $1.25, $1.50
Plus Tax
2d-30-1810

$125 FREE! $125 FREE! $125 FREE!

BRASS' MAGIC UNLOADING SALE

Thousands of Dollars Worth of Men's Furnishings and Ladies' Wear at HALF-PRICE and LESS!

BEGINS TO-MORROW AT 9 A.M

THE REASON—MUST UNLOAD HEAVY SURPLUS STOCKS

Thousands of dollars' worth of surplus stock must be unloaded and turned into cash. The goods will disappear like magic at these unheard of prices, which overshadows the greatest of all Brass selling events.

MR. CALDWELL WILL CONDUCT THIS SALE — JOHN BRASS

PANTS
GREATLY REDUCED
One Lot WORK PANTS $1
One Lot Work PANTS $1.98
$1.50 Painters' Ov'ralls 98c

FLANNEL WORK SHIRTS
All Kinds
Reg. $2.50 to $4.00
$1.69

$2.50 WORK SWEATERS 1.69

$2.00 Men's Blue and Black OVERALLS $1.48
All Sizes

PENMAN'S HEAVY WOOL SHIRTS AND DRAWERS 99c
Reg. $1.75

HEAVY WOOL WORK SOCKS 19c

WOOL SCARFS Reg. $1.00 49c

BOYS' BLOUSES Reg. $1.00 39c

MACKINAW SOCKS 99c
Reg. $1.50

Heavy All-Wool WORK SOCKS 39c
Reg. 50c

HORSEHIDE WORK MITTS 89c
Reg. $1.50

FLEECE SHIRTS AND DRAWERS 49c

BROADCLOTH SHIRTS $1
REG. $2 — ALL PLAIN SHADES—COLLARS TO MATCH—ALL SIZES—SEE WINDOW!

$2 English Flannelette NIGHTSHIRTS $1

85c Silk and Wool HOSE All Colors And Checks 49c

50c "Van Huesen" Soft COLLARS HALF PRICE 25c

75c 'President' BRACES 49c

$1 MEN'S SPATS 69c

$1.50 English HOSE 3 for $2.50 88c

25c Starched Collars, Each 5c

$2 Men's CAPS All Sizes 98c

25c Soft COLLARS 3 for 25c 9c

75c Llama HOSE - 49c

$2.50 SCARFS All Colors 98c

GLOVES SILK LINED WOOL LINED FUR LINED AND REINDEER CHAMOIS. REG. VALUE TO $4.50 **$1.98**

BROADCLOTH SHIRTS $1.69
ALL NEW PATTERNS
REG. $2.95

Sweaters $2.98
WIND BREAKERS COATS, PULLOVERS
Reg. $6

$1.50 Handk'fs Dos. 79c | 35c Linen Handk'fs 23c | $1 TIES 2 for $1.00 55c

FREE! To the first 12 ladies to attend the Sale in our Ladies' Shop Saturday morning will receive a handsome pair of Gloves FREE!

9 A.M.
LADIES HATS
Grab These! Reg. to $5.00 25c

LADIES' FANCY ENGLISH CASHMERE HOSE
All Shades Reg. $2.00 99c

BABIES' KNITTED ALL-WOOL JACKETS
Reg. $2.00 for 79c

"BI-TEX" SILK INTERLINED HOSE Go at 1.89

LADIES' SILK GLOVES
Embroidered Turn-Back Cuffs All Shades Reg. $2.50 99c

$1 LADIES' SILK HOSE 49c
$1.50 LADIES' SILK HOSE 98c
$1 SILK AND WOOL HOSE 49c
$1 LADIES' WOOL GLOVES 79c

LADIES' SILK HOSE 29c
4 FOR $1

$1 COUPON — FREE —
to the first 25 customers entering our Store on Saturday morning, which entitles bearer to $1.00 worth of merchandise—FREE! *Be Early!*
MEN'S STORE ONLY!

$2 COUPON — FREE —
This entitles bearer to $2 WORTH OF MERCHANDISE *FREE* on any $10 purchase—50 Only!
AT THE MEN'S STORE!

$2 Combinations Fleece Lined Merino—Heavy Cotton Ribbed $1.49

$3.50 Full Dress SHIRTS Sizes 13½ to 18 $1.98

Silk Broadcloth PYJAMAS $1.98
Regular $4.00
Beautiful Striped Patterns, Trimmed With Silk Frogs

MEN'S SOFT HATS
Regular $4.00 1.98

$2.50 Flannelette Pyjamas All Sizes $1.49

$3 "Turnbull's" COMBINATIONS $1.98

LINED GLOVES $1.48
REGULAR $2.50

WHITE SILK AND POLKA DOT SCARFS $1.95
REGULAR $4.50

$1.50 WORK SHIRTS 98c

PURE WOOL Sweater Coats $4.95
REGULAR $7.50

$2 Gloves for 98c

Peccary, Hog and Buckskin GLOVES $2.89

Ladies' Vests, Drawers and Combinations - 49c

Ladies' New Spring HATS $3.95
Reg. $6.00

LADIES' FANCY GLOVES, Embroidered, turned back cuff Reg. $1 55c

LADIES' SILK NIGHTGOWNS Reg. $6.00 $2.69

LADIES' SILK BLOOMERS Reg. $3.50 $1.98

LADIES' SILK VESTS Reg. $1.50 89c

BRASS MEN'S STORE **329** GEORGE STREET

LADIES' SHOP **345** GEORGE STREET

The Examiner

PHONES—Editorial 1601. Business Office, 1600. Private Branch Exchange to all Departments.

The Examiner is a member of the Audit Bureau of Circulation.

The Daily Examiner, published every lawful evening, by The Peterborough Examiner, Limited. Office, 418 George street. $6.00 per year, delivered in city; out-of-town subscribers by mail, $4.00 a year.

The Weekly Examiner, published every Thursday. Subscription price $1.50 a year.

G. S. REPRESENTATIVES

Special U. S. Representatives—W. H. Stockwell, 629 People's Gas Building, Chicago, Ill.

New York—Chas. B. Miller, 225 Fifth Avenue.

Advertising Rates on application.

R. M. GLOVER, Managing Director.

FRIDAY, FEB. 4, 1927.

. . . PROMOTER OF CIVIC WELFARE AND CIVIC PRIDE . . . BOND OF CIVIC UNITY . . . PROTECTOR OF CIVIC RIGHTS.

SERVICE APPRECIATED.

Bowmanville citizens honoured their Reeve, M. J. Elliott, by tendering him a banquet to mark his election as Warden of the United Counties of Northumberland and Durham.

This recognition of success in municipal politics and the action of an Eastern County Council in bringing the long service of several township Reeves to the attention of Premier Ferguson for suitable action, furnish ground for hope in regard to municipal service.

The reward of those who offer to serve the public in carrying on the affairs of a township, a county or a city is so often constant criticism that it is refreshing to be able to announce that in some place at least there is a realization of the fact that the men who give up a large portion of their time to working for the public good in the field of municipal service deserve something better of their fellow-citizens.

If these examples were more generally followed it would be a much easier matter to secure plenty of good candidates.

FIGHTING OVER THE SPOILS.

The George Young case grows from bad to worse, and the romance of the wonderful victory of the young Toronto swimmer threatens to disappears completely in the controversy over contracts and profits that has continued since the commercial value of his exploit was first realized.

Young brought honour to himself; his home city and to Canada by his triumph at Catalina; had it been an amateur competition with no reward save the glory of winning he would have been home weeks ago, and received an ovation such as is seldom accorded.

But it was not an amateur race; first place brought a prompt $25,000 and prospects of financial returns much greater than this sum.

And the trouble began, with old friendships broken, the poor bewildered winner pulled this way and that by rival promoters, the mother even more confused by the variety of counsel driven to the verge of a nervous breakdown, legal complications introduced and an intolerable situation created.

The fame of Young's victory threatens to be wiped out in the bitterness of fighting over the spoils.

ADVERTISING PETERBORO.

The Examiner believes that the Aldermen who are urging a larger expenditure on advertising the advantages of Peterboro as an industrial centre and as a most desirable city in which to live are on the right track.

This is the age of advertising, and a municipality can no more get results without publicity than can a business firm.

Good times are apparently ahead of Canada, with all indications pointing to increased industrial activity and marked movement in business conditions.

If Peterboro wants to get her share of the new industries that will spring up in this country it will be necessary to tell the world what we have to offer and tell it in a way that will not be missed.

Industries are not beating a path to cities about which they have heard nothing—the municipality that makes a noise about the advantages it has for manufacturers is going to be first in line when sites are being considered.

In this city we have much to offer manufacturers; the fact that 74 industries, some of them the largest of their kind in Canada, are located here is proof of that statement—and an active advertising campaign that will bring Peterboro's advantages before the people we want to reach should give good results.

WELCOME BRIGHT LIGHTS.

The announcement that the lighting facilities in the business section of Peterboro are to be doubled will be received with approval, especially when it is realized that the cost of the improvement is to be small.

When the magnetite lights were first introduced here local citizens rejoiced in the fact that George street had been transformed into a "great white way."

With a lamp on each iron standard, at that time there was plenty of light, but the system had not long been installed when there was a panic as to the cost of the lights, and half of the lamps were removed.

And as the years passed the lighting seemed to become dimmer and dimmer, until at the present time the appearance of the business streets leaves much to be desired.

With the new type of incandescents, already in use on one side of George street, installed on each iron standard, adding forty new lights to the system on George and Charlotte streets, the result should be an illumination that will compare favourably with the lighting system in most Canadian centres, and the change will be welcomed by the citizens, especially as the improvement in the business section is to go on side by side with changes in residential streets that will give better lighting at a lower cost.

VOTING AND THINKING.

Senator Capper of Kansas proposes that an extra tax of one per cent. on the gross income shall be imposed as a penalty on all who fail to vote. It is pointed out that under Australia's compulsory voting law the poll has been increased from 52 per cent. to 93 per cent. This is all to the good, if thinking has been encouraged to any considerable extent. Possibly when the "slacker" is compelled to vote or pay a penalty he may attach more importance to the duty, and try to prepare himself not only to vote, but to prepare himself to vote intelligently. The act of marking the ballot is the result of judgment, passion, sentiment, or reasoning of some kind, and the preparation is fully as important as the final act.

Public opinion in regard to politics is a curious thing. Many people take little or no pains to inform themselves as to facts. Stories are accepted without examination. Some saying, if brief and easily understood, will be passed about in places where men and women meet and become an article of belief and a controlling influence in elections. The independent voter is not always more careful and thoughtful than the strong partisan. There is a kind of criticism of public men which is careless and does little good. It is declared in an indolent sort of way that they are all bad or indifferent, and are seeking their own ends. But no vigorous measure is taken to put an end to this alleged condition. Sometimes it is remarked that there are no leaders today like the great men of old. If this were true, it would mean heavier responsibility for the rank and file, but this does not seem to be recognized. A few years ago a favorite theme of independent critics was the evil of the party system, its servility toward one side and ferocity toward the other. In the Parliaments of 1921 and 1925-26 there was a large independent element, composed of Progressives and others who voted sometimes with Liberals and sometimes with Conservatives. This produced uncertainty, whereupon there was a swing of public opinion against independent groups and back to the two-party system. The House of Commons of the session of 1926 was assailed quite unfairly. It was struggling with a new condition, attempting to reconcile the new condition with the old rules and practices.—London Advertiser.

DOES IT EXIST?

Mr. Charles F. Kettering, President of the General Motors Research Corporation, is not worrying about the automobile saturation point.

Past records prove, Mr. Kettering told a group of motor men in Detroit, this week, that there will always be the need of new cars. And even discounting the sales of new machines, there would be enough replacements to continue the industry as one of the major lines of manufacturing. "There is no one at present qualified to predict the future of automobiles," he added. "The next 10 years are certain to be the greatest of automobile history so far as new development is concerned. Each new day may bring something new."

The so-called saturation point has been a subject of discussion in and out of the motor industry for many years. Indeed, it started almost with the birth of the automobile idea. When only a handful of cars were in use, people used to say: "How can there ever be a market for many of these things?" Only a few rich persons can afford to buy and operate them. They are too mechanical. One can never venture far from home. Roads are too rough for comfortable driving," and so on.

But what happened? First of all is the continual improvement in the machines themselves. Each season cars became better. One thing after another was added. The greatest bugaboo of all—that of mechanical starting—was finally solved, and now every car is equipped with some form of efficient starting apparatus. Troublesome gas and oil lights—and what trouble they provided!—gave way to electricity controlled by the turn of a button and generated by operation of the car itself. Springs were improved, motors refined, gas consumption cut down, oiling systems perfected, brakes made more efficient and tire-changing rendered easy. Eventually came shock absorbers, four-wheel brakes, balloon tires, air, gas, air and oil filtering systems, and a hundred and one other things calculated to add to the life of a car and the pleasure and convenience of motoring.

What happened from the sales end? Well, the history of the Ford Motor Company, as revealed in the now famous Detroit taxation suit, shows how the public responded to the march of progress. And the Ford, of course, was only one. Company after company came into the field. Sales became larger and larger each year. But still the saturation point was talked of. Each year headswere shaken and the remark made that the next year would be the one, or perhaps two years hence. But "next year" sales kept on growing and the end seemed as far away as ever. Now, in the year 1927, we have a responsible and highly-placed automotive official scouting the bogey of saturation and predicting big things for the next decade.

So far as the sale of motor cars in Canada and the United States is concerned, think of the number of persons who do not own them but who could do so. Think, also, of the thousands who may not be able to buy a car today but who will be lively prospects for the salesman a year or so hence. As for replacements, these are being made steadily. As new models come along and improvements continue to be made, more and more cars will be sold. Few persons will continue to drive an out-of-date machine if they are able to purchase another vastly superior and at no greater initial cost. There is also the man—and there are many like him—who buys a cheap car now but who will not be satisfied with it a year or so hence. He then becomes a prospect for the manufacturer of a higher-priced article. At the same time someone else comes along to take his place in the low-priced field.

Another point in the discussion is that heavy sales of motor cars—while seemingly extravagant from the standpoint of many individuals—contribute very materially to the general prosperity. They create widespread employment, not only in the actual manufacture of the machine, but in all the allied lines, and result in the circulation of millions of money that affects everyone, directly or indirectly. And this is especially true, of course, in communities like the Border Cities and Detroit, where the motor industry is so highly developed.

It is well to keep in mind, also, that the export market for motor cars made in Canada and the United States has really been only scratched. While tens of thousands of machines have been made and shipped abroad, there are millions of people still without them. And as conditions improve in Europe, in the Orient and elsewhere, foreign sales must inevitably grow larger and larger.

In short, there is everything to support Mr. Kettering's contention that the so-called saturation point is a long way off. Indeed, there are many reasons for believing that it does not exist at all.—Border Cities Star.

EDITORIAL NOTES AND COMMENT.

Peterboro is not a sinful city, but it must be admitted it was difficult to keep upright here yesterday.

The financial condition of Canada is said to be $85,000,000 better than a year ago. The small amount needed to complete the Trent Canal should be forthcoming out of that.

DR. FRANK CRANE'S DAILY EDITORIAL.

THE POINT OF VIEW

(By Dr. Frank Crane.)

Discussion has been going on recently in the press about George Bernard Shaw's remark that a woman ought to be a mother in order to be a good teacher.

This remark was made opposing the tendencies in many places to have only unmarried teachers.

Many educators have expressed themselves upon one side or the other of this question.

After all it is merely a point of view.

One side looks at the question as to whether a woman can do a good job of teaching or not.

The other side looks at the question as to whether the woman ought to have the place or not with the salary attached.

In many places of business a job is looked upon as a sort of special privilege and certain classes are favored in giving jobs out, such as world war veterans, old people, unmarried people and so on.

If a man can do the business, or a woman either, what difference does it make whether he or she is married or not or young or old?

What most people want in business is results. Who attains them or how they are attained is a matter of indifference so long as it is done honestly.

I remember once that a presiding elder in the Methodist church gave as his reason for sending a man to a certain place the following:

"If I send that man it will kill the place and if I don't send him it will kill him, so between the two I will send him and save the man."

This is a good example of care for the individual ranking above care for his work. Every man must be judged by the kind of work he does and not by whether he is deserving of the job or not.

The other side of civil service is to select men competent for the position, and not to give the positions out to certain groups of men.

In considering an applicant for the job, common sense tells us to consider his ability in some other direction.

CATTLE, GRAIN AND PRODUCE

Peterboro—Toronto—Montreal Winnipeg.

RETAIL

Fruits

Bananas, 40-60c dozen; oranges, 18-80c doz.; Tangerines, 50c doz.; grapefruit, 2 to 5 for 25c; lemons, 23-40c doz.; layer figs, 30c lb.; cooking figs, 9-13c lb; dates, 2, 3 lbs. 25c; apples, 30-60c peck; Mackintosh, 35-50c doz; Baldwins, 40-50c peck; Spies, 60-75 peck; pears, 75c doz; cocoanuts, 10-20c each; cranberries 15-17c lb.; grapes, 30-40c lb.; pineapples, 35-40c each.

Vegetables

Potatoes, 40c peck; $2.00 bag; sweet potatoes, 10c lb.; carrots, 30c peck; new carrots, 2 bunches, 25 cents; Spanish onions, 5c lb; new cabbage, 10 cents a pound; cabbages, 5-15c each; head lettuce, 10-25c each; leaf lettuce, 5c bunch; parsley, 5c bunch; cauliflower, 25-35; each: watercress, 5c bunch; radishes, 10c; green onions, 5c; cooking onions, 35-50c pk; 8 lbs. 25c, beets, 30c pk.; pumpkins, 10-15c; turnips, 20c peck; parsnips, 30c peck; celery, 15-35c bunch; green and red peppers 3 for 25c; spinach, 20c lb.; rhubarb, 10-15c bunch; white beans, 5 lbs., 25c; mushrooms, 90c lb.; tomatoes (hothouse) 50-60c; (imported) 30-40c lb.

Nuts

Mixed nuts, 19-25c lb.; peanuts in shell 25c lb.; shelled walnuts, 60c lb; budded walnuts, 39-45 cents pound; broken walnuts, 45 and 50 cents pound; whole halves, 60c lb; almonds, 60c lb; Tarragona almonds, 25c lb; Brazil nuts, 25c lb; pecans, 80c lb; chestnuts, 35c lb.

Dairy Produce

Butter, creamery, 45-47c lb; dairy, 43c lb.; lard, 18-22c lb.; shortening, 2 lbs. 29c.

Eggs—Extras, 58c; 1sts, 53-55c; 2nds, 45c doz.

Cheese—25-45c lb.; Roquefort, 60c lb.

Honey—Clover, 5 lb. pail, 65-75c; amber, 49-55c; sections, 20-25c each.

Fish

Sea salmon, 18-25c lb.; salmon trout, 25-30c; fillet haddie, 13-25c; halibut, 30c; smelts, 20-25c; sea herrings, 12½c lb; fresh water herrings, 10c; fresh fillets, 20c; smoked fillets, 18c; kippers, 19-25c lb.; ciscoes, 25c; snacks, 35c lb.; whitefish, 20c; small whitefish, 15c lb.; mackerel 14-19c lb.; pike, 2 lbs. 25; oysters, 75c pint; shrimps, 50c pint; small red herrings, 25c lb.; codfish, 25c lb.; strip cod, 19c.

Meats

Beef, 10-35c lb; lamb 20-45c; mutton, 12-28c; veal, 15-30c; pork, 28-35c; bacon, 33-55c; sausage, 20-25c; sausagettes, 23c lb; chicken, 23-25c lb.

Flour

Flour — Half barrel, $4.50; bread flour, 24-lb. bag, $1.35; pastry flour, 24-lb. bag, 95c-$1.15.

WHOLESALE

Grain

Fall wheat, $1.20 bushel; Spring wheat, $1.15; barley, 70c; rye, 85-90c; oats, 50-55c; peas, $1.50; alsike, $15-$17 bushel; sweet clover, $4-$4.50; buckwheat, 85c bushel.

Hay, Bran, etc.

Hay—Baled, $13-$16; loose, $12-$14; straw baled, $8-$10; bran, $32-$32.50; shorts, $34 ton.

Hides and Wool

Cow hides, 7-9c lb; horse hides, $3-$3.50 each; calf skins, 11-12c lb; sheep skins, $1-$1.25 each; lamb skins, 60-85c each.

Hogs

Live hogs, thick smooth, $11.25 cwt.; select graded, $12.25 cwt.; dressed hogs, head on, $17.50 cwt.; head off, $18.50 cwt.

TORONTO LIVESTOCK

TORONTO, Feb. 4 — By noon yesterday everything practically was cleaned up at good steady prices, with a shade better tone for the choicest butcher offerings. Exporters picking up a few odd lots of heavy steers to carry over for next week's shipment to seaboard. Export prices steady to firm, with one lot of five extra choice steers at $7.65.

Export steers steady at $7 to $7.60. Bulls, $4.50 to $5. One or two extra choice, $5.25.

Choice butchers steers and heifers in fair demand at steady prices from $6.75 to $7.25. Heavy beef steers, choice quality, $7 to $7.60. Medium fair butcher steady around $6 to $6.50.

Fat cows a little easier than last week, at $5.25 tops.

Calves steady, $13 to $14.

Lambs firm to 25c higher, $11.50 to $12.25.

Hogs unsettled, $11 f.o.b. bid. Market a little easier.

Receipts

Union Stock Yards—Receipts, 18 cattle, 13 calves, 181 hogs, 59 sheep.

Export steers, choice	$ 7.00 to $7.60
do. bulls	4.50 5.25
Butchers, choice	7.00 7.50
do. heifers	6.00 6.50
do. medium	5.50 6.00
do common	3.50 4.50
Baby beeves	8.50 10.50
Cows, fat, choice	4.50 5.25
do. medium	3.00 4.00
do. canners, cutters	2.00 3.00
Bulls, butcher, choice	5.00 5.50
do. medium	4.00 4.25
Bolognas	3.25 3.50
Feeders and shortkeep	6.25 6.50
Stockers, good	4.50 4.75
Calves, choice	13.00 14.00
Springers, choice	75.00 100.00
Milkers, choice	75.00 85.00
Choice lambs	11.50 12.25
Buck lambs	5.50 6.00
Sheep, light	6.50 7.00
Hogs, f.o.b.	11.00 ....
Hogs, off cars	11.90 12.15
Hogs, fed and watered	11.50 ....
Road hogs	11.50 ....
Premium selects	.... 2.25

MONTREAL GRAIN AND PRODUCE

MONTREAL, Que., Feb. 4 (Canadian Press) — A steady demand from United Kingdom and continental buyers for grain in the Montreal market continues and a moderate business was done in Manitoba spring wheat and Canadian western barley.

Sales of No. 1 Northern wheat at 13 1-2c per bushel over the Winnipeg May option at bay ports, were made. At the close of the market holders were asking an advance of 1c per bushel. The trade in coarse grains was quiet and prices unchanged.

There was no change in the condition of the market for spring wheat grades of flour yesterday, prices being fully maintained.

The demand for all lines of millfeed continues good and the market was active with a firm undertone on account of the fact that supplies were none too large to meet the requirements. Sales of Manitoba Bran were made at $32.25, Shorts at $34.25 and Middlings at $40.25 per ton, including bags, ex-track, less 25c per ton for spot cash. There was improvement in the demand for standard grades of rolled oats and the market was quiet and steady at $5.65 per bag of 90 lbs., delivered to the trade.

The condition of the market for baled hay was unchanged. Prices were steady.

(Turn to Page 10, Please)

WISE AND OTHERWISE

A strange bird attacked a timberman up in Quebec. Maybe it was that first robin, enraged at being spotted so early.

If the radio keeps growing in popularity as it has, pretty soon we'll have to have a constitutional amendment against it, we fear.

(Copyright, 1927, NEA Service, Inc.)

You may never see this headline: Russia Awards Kellogg 1927 Prize for Ingenuity.

HEALTH and DIET ADVICE

By Dr. Frank McCoy

Author of "The Last Way to Health"

QUESTIONS IN REGARD TO HEALTH & DIET WILL BE ANSWERED BY DR. McCOY WHO CAN BE ADDRESSED IN CARE OF THIS PAPER

©1927 DR. McCOY HEALTH SERVICE, LOS ANGELES, CAL.

STOMACH TROUBLE.

There are really very few diseases located in the stomach, itself. The function of the stomach is more often affected by the other organs, such as the gall bladder, liver, pancreas, etc. The stomach is little more than an enlargement of the esophagus, and serves simply as a digestive tract, in which the body retains food until it can be slowly passed on into the small intestines where it is more completely digested and assimilated.

The stomach will stand a lot of abuse, and only after many bad food combinations have been passed into the stomach will it be possible to create any disturbance in the organ itself. Gastritis can develop after years of using bad combinations of food, and this condition of gastritis is nothing more or less than an irritation of the membrane of the stomach. If any irritating condition continues it is very likely to result in a breaking down of the membrane in some one particular spot, especially the lesser curvature of the stomach where ulcers can develop; however, most ulcers appear outside of the stomach in the small intestines, but the symptoms are often mistaken for stomach trouble.

If the gall bladder becomes overstuffed with bile, this, of course, can cause severe digestive disturbances when there is nothing wrong with the stomach or intestines, themselves.

The greatest of all causes of abdominal pains is excessive gas pressure; this comes almost entirely from using wrong combinations of food, which causes gas to form in the small intestines or stomach and presses upon other sensitive organs.

Shortly after a meal, one who has over-eaten, and has used bad combinations of food, will often feel great distress and will fear that some serious disease, such as appendicitis or ulcer, has developed.

The words, "stomach ulcer," are used promiscuously by laymen, and by the majority of physicians, and many people consider they have had a stomach ulcer sometime during their life, and have recovered from it; when in reality it was nothing more or less than a stomach-ache which lasted for a few days due to indigestion produced by faulty food combinations. If one is really suffering from a stomach or intestinal ulcer there is no mistaking the symptoms as violent vomiting will ensue, and the vomited material will contain blood and pus. No water or any liquid can be held on the stomach for any length of time during an attack. Many of these ulcers when they once start, penetrate the walls of the stomach, and death can often take place very quickly.

If you will notice the first symptoms of gastric distress, and learn to reduce your food intake, regulating the quantity, quality, and combinations of food, you will soon be able to overcome any tendency to gastritis or stomach ulcer. You can rest assured that the fault lies in your bad habits, and the cure will come from the development of good eating habits.

A Thought For To-day

LET'S LAUGH MORE.

How a little laughter does cheer the spirit. Laughter will often lessen the tension of tightly strung nerves and clarify a mind befuddled by petty annoyances.

A little laughter will eliminate embarrassment and change an awkward situation into a pleasant incident.

But, to do all this, laughter must be honest, kindly and softly expressed.

Laughter can be an expression of sympathy as well as of mirth. To season one's food with a little laughter is an excellent remedy for indigestion.

Let's laugh more, for a good deal of our trouble, individual and collective, comes from taking ourselves, and others, too seriously—much too seriously.

One beauty of daily newspaper advertising is that it has killed the store that asked two prices. Read the advertisements and you can shop securely.

25 to 35% Reductions

FURNITURE

If you need new Furniture, if you're going to need it, take our advice—buy it NOW at this great February Sale. Prices won't be any lower, bargains any bigger for months to come. Drastically cut prices on our complete stock of high-grade merchandise mean values in the sensational class.

Here are a Few Example Bargains

Pure Felt Mattresses

Put up in good ticking. All sizes. February Furniture Sale price..... $5.95

Layer Felt Mattresses

Put up in extra strong ticking, beautiful patterns. February Furniture Sale..... $7.95

All-Steel Springs

Double-woven wire Cable or Link Springs. February Furniture Sale..... $5.75

BIGGEST BARGAINS EVER OFFERED IN

Chesterfield and Dining-Room Suites

3-Piece Chesterfield Suite

Constructed of solid hardwood frames. Have spring seats and back and Marshall spring reversible cushions. Upholstered in a beautiful taupe mohair. February Furniture Sale, one only left.. $145.00

Wonderful Dining-Room Suite Value.

In solid oak, Old English finish. Has Buffet with mirror, Oblong Extension Table and set of six Diners, upholstered in solid leather. February Furniture Sale..... $98.00

All-Steel Walnut Finish Beds

Some have cane or panel centre. All sizes. February Furniture Sale, from..... $8.95

Floor Oilcloth

In many different patterns to choose from. Guaranteed first quality. February Furniture Sale, square yard..... 49c

All-Steel Walnut Finish Bed

Has pure felt mattress and all-steel link springs. February Furniture Sale, complete.. $19.50

3-Piece Chesterfield Suite $169

Constructed in brown brocaded mohair, with spring back and seats, and Marshall cushions. Such value as this is decidedly wonderful. It's a feature of our Sale. February Furniture Sale..... $169.00

Sale Now Going On, And Will Continue All Month

HOME FURNISHING CO.

"THE STORE THAT CANNOT BE UNDERSOLD"

Phone 1428 H. FLORENCE 208 Charlotte Street

CAPITOL
NOW PLAYING
HIS LATEST AND BIGGEST HIT
RICHARD BARTHELMESS
THE AMATEUR GENTLEMAN

Presented by INSPIRATION PICTURES, INC.
A SIDNEY OLCOTT Production
Adapted from the story by Jeffery Farnol; scenario by Lillie Hayward.
A FIRST NATIONAL PICTURE

ON THE STAGE
Evenings Only
PETERBORO'S OWN
DANNY SIMONS
Offering
"HALF A PINT OF SCOTCH"

That Pleasant Drink

that warms your whole system and makes you feel the exhilarating tingle of ginger, can be quickly made from PARKE'S
Ginger Wine Essence
by simply adding water and sugar to a bottle of Essence, and you have the nicest temperance beverage that is enjoyed by the whole family.
25c and 50c Per Btl.
BOND'S DRUG STORE
COR. GEORGE AND HUNTER

GLADSTONE SURE FATHER CLEARED

Pleased With Verdict in His Favor in Wright's Suit.

LONDON, Feb. 4 (Canadian Press). — Viscount Gladstone is satisfied that the name of his famous father, the late William E. Gladstone, has been cleared. Not only is he pleased that he won the verdict in Captain Peter Wright's suit against him for libel, but he is known to feel that the world must be absolutely convinced of the moral integrity of the Victorian Premier.

Great! Coffee served with

EAGLE BRAND
CONDENSED MILK
Eagle Brand in coffee, in place of cream or top-milk makes an unbelievable difference! It gives to coffee a richer "body," a delicious flavor, a more fragrant aroma.

Thousands of homes use it daily. Perhaps you serve it, too, but if not try it for a few days and note how much it improves even a very good cup of coffee.
E1127
The Borden Co. Limited
Montreal Vancouver

Don't Tell the Wife

BY WILLIAM B. COURTNEY

SYNOPSIS

Ranny Forbes, star polo player, and his beautiful wife, Joan, are temperamental mismates. Joan wants a divorce. Ranny hesitates, loving her, although secretly knowing she loves Abner Gratman. While they are guests on a week-end cruise on the Stivner yacht a widow, Clare, vamps Ranny, causing Stivner's jealousy. Ranny avows Clare means nothing to him, mollifying Stivner. Ranny punishes Abner in a way that nearly costs his life and Joan's. Later, Joan is overjoyed when Ranny tells her he will get a divorce. He is friendly to Abner and sentimental to Joan in a way that subtly affects her infatuation for Abner.

CHAPTER XVI.—Continued.

Ranny was being transported from one mood into another with astonishing rapidity. Gone the tearful voice; in its stead an aggressive, threatening timbre, as he stood over Abner, eyes flashing fire. He thundered:

"Mind you, boy—if you're not good to her, you'll have me to answer to!"

"Yes, sir!" quaked Abner.

"First you are ridiculous—now you're dramatic. Ranny, do behave! He won't bullyrag me, I'll assure you," said Joan.

Ranny experienced another change of mood. To levity this time. "I reckon not." he said drolly. "You're bigger than he is, eh, what? If he wanted to kiss you on the brow, as I did, he'd have to stand on a chair—droll, what?"

Joan and Abner, however, seemed more uncomfortable than amused.

Again a change. Earnest, this time; admonitory:

"Remember, Joan, it'll be over in six months unless you gum things up. Under no circumstances must

"Aren't you going to call me 'dear' anymore?"

you ever come to my home in Minnesota!"

He bade them good evening, and went out.

"Joan, dear," chortled Abner, "isn't this a wonderful surprise?"

Joan was not paying any attention to Abner, and did not hear him. She was saying softly, half to herself:

"Now I wonder why he's so anxious to have me stay away from his house—in Minnesota? Is it because she's going to be there perhaps?"

CHAPTER XVII.

The very next day Ranny went away.

He told Joan that in the interview of the evening before with Stivner at the Club he had made complete arrangements, and there was, of course, no purpose in delaying his departure.

"You know, Joan, the sooner—"

"Aren't you going to call me 'dear' any more?"

"Why, yes, that is, if it is quite the proper thing to call another man's fiancee by any such honeyed expression!"

"I'm still your wife, you know," coldly.

'How,' he affected to puzzle. "can you be my wife and his fiancee? I say, now that's bigamy in spirit if not in letter, eh, old dear? Besides, there's a point of personal safety involved. I don't want to have an indignant bantam rooster like Abner thrash me for being too affectionate with my—err, with his fiancee!"

"You needn't have much fear on that score. To call Abner a bantam rooster is, to say the least, gross exaggeration."

"My dear, you're not defending the man of your heart as enthusiastically as a thrilled bride-to-be should! Surely you don't entertain doubts of his manly prowess—but enough of that now. We won't quarrel about whether or not Abner Gratman is a bantam rooster. One thing, at least, is a dead certain fact. He's a mighty lucky duck to have won the love of so splendid a woman as you."

"Thank you, Ranny," in surprise, and with a not unpleased smile. "If you had voiced as much appreciation of me during marriage as you are on getting out of it, things might not have reached this pass."

Ranny shrugged deprecatingly. — "There's no use mooning over spilt 'ove."

"Still, we needn't have been so abrupt about things. We might have held a bit of a farewell party, just you and I—"

Ranny was matter-of-fact. "Above all things, let's avoid mawkishness. Now that we've decided on our course, celerity should be the watchword. Curtail the agony, you know. This brings me back to what I was going to say when you began to argue—"

"Ranny Forbes, I never argue!"

"—that," calmly, "the soone I reach Minnesota and establish residence, the sooner you will be free to fly honorably to the strong refuge of Abner's arms, the safe haven of his manly bosom."

Ranny's face was perfectly straight, and Joan searched it in vain for signs that he was making game of her.

"You seem to be in a desperate hurry to get free!"

Ranny's face reflected his astonishment. "Why, I thought it was YOU who wanted the nasty thing over with as soon as possible?"

"I do, but—yes, of course I do!"

The uncertain quality in Joan's voice and manner dissipated suddenly. In its stead there came the decisive crispness of the Joan whom Ranny knew best. The defiant Joan Forbes!

That ended that.

And so Ranny went away.

No sooner had he gone than things began to happen. Little buzzes in the beginning—thunderclaps before long

It started when Joan suddenly remembered that Ranny had not mentioned any temporary hotel address to which he wanted his mail sent. In fact, now that she was reminded along that score, he had not even declared that he would ever write to her, after he got settled, to give his address.

Perhaps he had thought she could find it out from Stivner if she were anxious to know it.

Still, he might have been more thoughtful. That was Ranny, though; HER Ranny. Thoughtless and carefree as a boy.

She fished casually with her maid, knowing that the girl had been "keeping company" with Ranny's valet. An understairs romance that had been diverting to her and Ranny before—well, before they had ceased to be sensitive to the romantic things of life.

Ranny had taken his valet with him, of course—a Hungarian, who had been in his employ for a dozen years, and was as essential in Ranny's richly ordered scheme of life as a collar button.

"Mimi," probed Joan, "of course you're going to write to Yarno in Minnesota?"

"Meeneesota, Madam? That ees not th' name he give me. Eet ees, how you say eet, Edayhoe!"

"IDAHO!" Joan gasped. "Why, you must be mistaken. Mr. Forbes said they were going to—"

Joan checked herself. She could not discuss the authenticity of Ranny's information with her maid, of course. So she just stared at the girl—stared and stared and pondered!

Then, if that were not mystifying enough, an encounter with Mrs. Teffens that afternoon at a meeting of the Park Avenue Women's Committee on Penny Lunches for Poor Picknickers, of which both were leading lights, shot her higher into the air.

Mrs. Teffens took the very first opportunity to get Joan aside with malicious cordiality and friendliness, and gab: "My dear, congratulations. I've heard the news. Everyone has. Ranny has gone to Nevada to get a divorce."

"NEVADA?"

"Why, yes, of course," giggling. "Proud creature, don't look so much as though you're getting NEWS. Ranny has told it all around." Mrs. Teffens grew very confidential. "Of course, he did warn everyone not to tell his wife WHERE he was going, but we thought—"

"You thought correctly, my dear Mrs. Teffens. Just one of Ranny's little pleasantries. Droll lad, Ranny!"

"Nevertheless," sniffed Mrs. Teffens to another friend, as Joan walked away, "something tells me Ranny Forbes did NOT tell his wife where he was going! I believe he was in earnest for once in his life!"

"I wonder," raged Joan inwardly, "why he doesn't want me to know the truth as to where he has gone? What is he trying to put over on me, with all this idiotic 'don't tell the wife nonsense?"

The "worst," following immemorial precedent, was yet to come!

The telephone rang that evening while Joan was dressing to go with Abner to the Opera opening. Its peremptory jangling carried so strange a forewarning of trouble that Joan knew it was bad news even before she took the phone from her maid, who said, grimacing:

"Oh, he ees so excite he almost break my eardrum. Eet ees Monsieur Stivner, Madam!"

(To be continued.)

Why
does Magic Baking Powder contain no alum?
Because
according to the highest authorities, food made with alum baking powder, besides being unwholesome, is apt to have a bitter taste.
That's why
Magic Baking Powder "contains no alum"
Food made with "Magic" is always white and light and wholesome and never has that bitter alum taste. Insist on getting the genuine Magic Baking Powder. It contains only the finest grades of phosphate, starch and soda, expertly blended.
SAVE THE COUPONS AND GET VALUABLE PREMIUMS FREE

THEATRE

AT THE CAPITOL.

RICHARD BARTHELMESS IN "THE AMATEUR GENTLEMAN," AND DANNY SIMONS IN "HALF A PINT OF SCOTCH."

Danny Simons, Peterborough's own popular comedian, is one of the attractions at the Capitol Theatre for this week-end, in a brief appearance in Scotch costume. Complete in tartan kilts and Scotch cap, white spats and huge sporran, the initable Danny delighted his audience last evening with his songs and jokes and steps. With all the art of the veteran performer, he captured the liking of his hearers with his initial song and applause was hearty and prolonged at the conclusion of his short programme, and brought repeated laughs by his whimsical presentation of Scotch humor and is clever footwork.

The likable Richard Barthelmess, the youthful star whose grave, intense demeanor and dark, handsome face gives an individual touch to his pictures, is the hero of the tale of Old England, 'The Amateur Gentleman," filmed from Jeffrey Farnol's novel of the same name. As Barnabas Barty, son of the Sussex innkeeper, master of "The Coursing Inn" he inherits a fortune of fifty thousand pounds from an uncle and goes to London to play the part of a gentleman. He gives Sir Mortimer Carnaby a thrashing, before embarking on his expedition, and thus incurs that gentleman's displeasure, also stepping in to steal his sweetheart, the Lady Cleone Meredith (Dorothy Dunbar). In London, his adventures are many and various, but he is just as picturesque a figure in his fine garments as he was in the rude apparel of the ploughboy. Buying a spirited horse, he wins a great steeplechase, incidentally defeating Carnaby in the effort. Then Cleone's brother, the dissolute Barrymaine, falls foul of a money lender, Jasper Gaunt, and kills him. In trying to save her brother, Cleone promises to marry Carnaby, and once again Barnabas comes to the rescue.

Filmed with all the atmosphere of olden times in its delineation, with the streets and inns and manners of the London of the Prince Regent's time, with the Prince Regent himself in the forefront during the racing episode, with dress and customs of that day reproduced faithfully, it is an interesting and romantic picture, the charm centering at all times around the youth with the fine face.

The comedy, "Forty-Five Minutes From Hollywood," is a lively affair, with a party of rural folk becoming involved in a Holywood hold-up.—Jeanette.

REGENT
Also Chapter 6 of the Pathe Adventure Serial
Snowed In
Andy Gump, Min and Chester in
Dumb Luck
and Lillian Rich in an amusing sketch
On The Front Page
Coming Monday Next
THE PRINCE OF PILSEN
Regent Orchestra in Peppy Selections.

AT THE REGENT

ALICE JOYCE PLAYS IN FIELD'S FARCE

Popular Leading Woman is Making Comedy Debut in "So's Your Old Man."

After years of portraying neglected wives, sedate ladies and dignified mothers, beautiful Alice Joyce is now romping into light comedy as Princess Lescabours in W. C. Fields' latest Paramount picture, "So's Your Old Man," which comes to the Regent on Monday.

"A picture actress is usually identified with one type of part," she recently remarked. "If you begin playing vamps, you're quite likely to continue in hip-wiggling roles. Directors get the idea that the public won't accept you any other way.

"I started by doing neglected wives. That was with Vitagraph and my first role, if I remember rightly, was in "The Strength of the Weak.' Then and there, I earned a reputation as being a forlorn female who found herself cast for these drab characters in picture after picture.

"One morning I reported at the studio in my most elaborate gown. I guess I didn't look like a neglected wife because, at the end of the day's work a director approached and asked if I'd like to appear as a wealthy lady of fashion in 'The Sporting Duchess.'

"Then I developed into a modern mother. I wore wigs in 'Mannequin' and 'Beau Geste' and continued to repress my emotions. I was allowed to smile in 'The Ace of Cads.' Perhaps this gave Director Gregory La Cava an idea that I might do well in comedy. He suggested my playing opposite Mr. Fields in 'So's Your Old Man.'

"So after all these years, I have at last arrived in the unrestrained sphere of bouncing screen farce. Of course, as a Princess, I still have to retain shreds of dignity, but no one can play with genial Mr. Fields and keep dignified for any length of time."

Before Buying a RADIO
Investigate the superior qualities of the
ATWATER KENT
We carry a complete line of accessories.
DAWSON & JOHNSTON
PHONE 2123 - CORNER GEORGE & McDONNEL STS.

THE GROCETERIA
7 STORES
Get a FREE TIN of Bakers Southern Style Cocoanut To-Day. See Offer Below.

GRANULATED SUGAR 10 pound 67c
ICING SUGAR 3 pounds 25c
DIAMOND TOILET FLUSH Special—22c tin
SHELLED WALNUTS New arrival. 55c
CANADIAN CHEESE Well cured and mild. 25c lb.
ROQUEFORT CHEESE 55c lb.
BREAKFAST BACON Very choice, mild cure. Sliced 31c lb.

FREE—Can of Moist Cocoanut—FREE

Only 500 cans to give away — One can Baker's Cocoanut (southern style) free with half pound Baker's Shred Cocoanut at 19c. These free goods will only last two or three days. Get yours now.

AUSTRALIA APRICOTS Standard large tins. Australian fruits are superior to any California grown. 34c tin
QUAKER CAKE FLOUR If you qualify as a good cook you will require this specially prepared flour for light cakes. 27c package
QUAKER CORN FLAKES 3 pkts. 25c
SHORTENING 15c lb.
HEINZ TOMATO SOUP 2 tins 19c
CANADA HEALTH FOOD A new breakfast article being whole wheat combined with other whole grains. A natural food. 23c package
Mothers watching household expenditure cannot disregard the healthful and economical benefits of BEE HIVE CORN SYRUP We highly recommend it. 5 pound tin 28c

CREAMERY BUTTER 43c lb.

ORDERS OF $3.00 OR OVER DELIVERED FREE
7 STORES THE GROCETERIA 7 STORES
429 GEORGE STREET. Corner SHERBROOKE AND RUBIDGE. Corner SMITH AND REID.
OLD MARKET ARCADE. Corner GEORGE AND ANTRIM. Corner CHARLOTTE AND DOWNIE.
95 HUNTER STREET EAST.

OUTLINE OF SCIENCE

XCIV—Arabia's Gold Rush.

by MAX HAHN

THOUSANDS OF ARABIANS WHO HEARD ABOUT EGYPTIAN AND GREEK ATTEMPTS TO MAKE GOLD OUT OF MORE PLENTIFUL METALS ALSO TRIED TO COUNTERFEIT GOLD.

NONE SUCCEEDED. THE COUNTERFEITING ATTEMPTS LED, HOWEVER, TO INCREASING KNOWLEDGE OF CHEMISTRY. ONE OF THEIR FIRST OBSERVATIONS WAS THAT SOME SUBSTANCES GAVE OFF VAPOR WHEN HEATED.

AND SOME OF THE ALCHEMISTS OR GOLD WORKERS LEARNED THAT EXTREME CAUTION IS NECESSARY WHEN WORKING WITH SUBSTANCES THAT ARE NOT UNDERSTOOD. OCCASIONALLY THE VAPOR EXPLODED.

EVERY HIGH SCHOOL CHEMIST TODAY UNDERSTANDS CHEMICAL PHENOMENA THAT WERE MYSTERIES TO THE ARABIAN ALCHEMISTS OF 900 A. D. THOSE EARLY EXPERIMENTERS DIDN'T KNOW WHY A BAR OF IRON OR COPPER WEIGHS MORE AFTER BEING HEATED THAN IT DID BEFORE. © McClure Newspaper Syndicate

Sound Security

THE first form of security was probably that of a first mortgage on real estate. The best real estate is that which is improved and centrally located on main thoroughfares in large cities.

The best first mortgage, therefore, is one secured by this class of real estate.

We have on hand several blocks of First Mortgage Bonds as above described and which yield from 6½ to 7%.

Write for particulars and special circulars.

W. A. Mackenzie & Co. Limited
Investment Bankers
217 Bay Street - Toronto

CHIMNEY FIRES BOTHER BRIGADE

Men Kept Busy Last Night By Small Outbursts.

BOXES USED.

Last night, with such a high wind there were many chimney fires and the fire department had a very busy time. At 6:59 they had a call to 308 Townsend street, at 7.54 and 7.55 they were called to Benson Avenue but when they got out they found the fire outside th city so had to return. At 8:16 a chimney caught fire at 208 Lake street; at 8:45 box 38 was pulled calling the whole department out to 382 McDonnel street, and at 9:14 they went to 474 Stewart street.

In two of these cases a box was pulled, thus having all the fire department rush to a small chimney fire. Chief Gimblett asks the citizens in case of a chimney fire to call the department up over the telephone, thus eliminating this unnecessary equipment going to the fire.

The newspaper of the United Staes use about 3,000,000 tons of pulp wood paper every year.

Read this delighted Peterborough Woman's Letter:

New, Safe, Quick-
soaks clothes whiter than you could rub them

It's a revelation! Such sweet-smelling cleanliness, such snow-dazzling whiteness, colored clothes so bright and unfaded! And all by *soaking!*

The new, easy way to wash is to *soak* clothes clean—in Rinso. No hard rubbing, no boiling necessary.

Even the most soiled parts—cuffs, edges—need but a gentle touch between the fingers to come snowy.

Rinso is rich, gentle soap—granulated, so that every atom of its cleansing power is released in the thick suds. Contains no acids, bleach or harmful chemicals. Easy on hands—harmless to clothes.

Use in Washing Machines, too

The makers of leading washing machines recommend Rinso because it is safe and efficient—gets clothes whiter, cleaner.

R789

LEVER BROTHERS LIMITED
TORONTO

Soaks Clothes Whiter—it's granulated—

Y'S MEN HEAR MEMBERS TALK

Three of Club Members Give Speeches at Regular Meeting.

INTERESTING TOPICS.

An open meeting was held Thursday night by the Y's Men's Club at the Y.M.C.A., the speakers being three memebrs, Tom Dutton, Dick Hillman, and Percy Johnston. As usual on these nights, the range of topics chosen was wide and many interesting facts were brought out.

Percy Johnston chose Mussolini as his subject. He sketched the history of the Italian dictator and told of the activities of the Fascisti.

Dick Hillman discussed the Peace Bridge, to be opened this coming summer by the Prince of Wales and President Coolidge. This was first suggested in 1911 to mark the centenary 1814-1914 of peace between Canada and the United States but the war and other causes delayed the work.

Tom Dutton took his hearers on a tour of Sing Sing prison, describing the cells, the garden, the athletic field, and the death cell, all of which was greatly interesting.

It was announced that the Club would entertain the Senior members of the Association on February 15. A convention of Ontario Y's Men in London next week was also announced.

C. G. GRAHAM DELEGATE.

Will Represent Fish and Game Association at Convention.

C. G. Graham was appointed last night at a meeting of the Peterborough Game and Fish Association to represent the local body at the annual meeting to be held in Toronto next week. On account of the bad weather the attendance was small so it was decided to postpone the annual meeting until a week from Friday night in the Empress Hotel at eight o'clock. Several important amendments will come up at this meeting and a good attendance is desired.

REBELS SURRENDER.

LISBON, Feb. 4. Canadian Press.—Revolutionaries of the garrison at Oporto, who began a movement against the government of President Carmon yesterday, have surrendered to Government troops.

OBITUARY.

MRS. A. L. HANDFORD.

RENFREW, Feb. 4.—(Special.) Mrs. A. L. Handford, who died yesterday after a long illness, was a member of one of Renfrew's oldest families. Before her marriage she was Grace Edith Young, eldest daughter of Mr. and Mrs. James Young. With the husband, there survive one daughter and two sons, Miss Lillian Handford, a member of the teaching staff of Renfrew Collegiate Institute; Edward, at Queen's University, and Herbert, attending the Collegiate Institute here. There are also five brothers and one sister, William M., of Vancouver, Dr. James M., of Walkerville, J. Walter and Capt. Alex. C., of Toronto, Dr. H. M. Young of Moose Jaw and Mrs. A. G. Grier, of Peterborough.

THE LATE JAMES EDGCOMBE

The death of James Edgcombe at his home in Vancouver, on Thursday, the 27th of January, removed a successful business man, who for many years was in the business and public life of Peterborough, but more recently of Vancouver, B.C.

The late Mr. Edgcombe was born in Plymouth, England, came to Cobourg at an early age, where he lived for some time, afterwards settling in Peterborough. He carried on the grocery business at the corner of Antrim and George Streets for a number of years, leaving here in 1911, during which year his wife predeceased him.

He has been in Vancouver, B.C., for seven years, and has been a succesful business man in that city.

The funeral took place from the home of Mrs. Sarah Long, 710 Water Street, on Wednesday, February 2nd, and was attended by Mayor Holloway and the Aldermen of the city in a body.

The service was conducted by Rev. J. E. Todd, of George Street United Church, with the Oddfellows of Peterborough in charge of the funeral.

During Mr. Edgcombe's residence in Peterborough he had been an Alderman during the years 1901, 1902, 1903, and 1904. He had also previously been elected to the School Board, was a very prominent Oddfellow, and a consistent member of George Street Church. At Vancouver, the funeral services were conducted by Rev. George Brown, a former Sunday School pupil of the late Mr. Edgcombe in George Street Church, who is principal of the Theological College in Vancouver, who assisted Rev. Mr. Hamilton, of Crosby United Church, where Mr. Edgcombe attended. He leaves to mourn his loss two daughters, Mrs. James Dawson of Vancouver, and Miss Ethel Edgcombe of Vancouver, who accompanied the remains here; also two sisters, Mrs. Mitchell of Cobourg, and Mrs. Yale of Deerfield, Mich. Mr. Harry Dawson of Vancouver, formerly of Peterborough, also accompanied the remains here.

The passing of Mr. Edgcombe has taken away an upright business man, who gave his services freely for the best interests of the community in which he lived. He will be missed by many old friends in this section, who will be very sorry to hear of his demise.

Financial News and Views

Latest Comment on Grain and Industrial Markets | Closing Quotations on the Principal Active Stocks

Quotations Over Stobie, Forlong and Co. Wire.

NEW YORK STOCKS.

	High	Low
Atchison Rly.	165¼	164¼
Amer. Can.	47⅞	46⅞
Smelters	142	141⅝
Baldwin	162¾	160⅞
Balt. and Ohio	110⅜	..
Cast-Iron Pipe	214⅜	213⅜
Ches. and Ohio	154⅞	..
Chandler	10¼	..
Chrysler	42⅛	41⅞
Dodge Bros. A	25¾	..
Dupont De Nemours	178¼	175¼
Famous Players	110	109⅜
Fleischmann	46¾	..
General Motors	156⅞	155
Hudson Motors	58⅜	57½
Int. Harvester	148¾	145
Inter. Nickel	41¾	..
U. S. Ind. Alcohol	81¾	..
Coca-Cola	170½	..
Mack Truck	95	94⅜
Marland Oil	57¾	..
U. S. Rubber	60	59¾
Montgomery Ward	62½	..
White Motors	56	55¾
U. S. Steel	157¾	157½
Yellow Cab	29¾	29¾
Bosch	14¾	..

MINING STOCKS.

Gold.

	Asked	Bid
Argonaut Gold	48	46
Baldwin	3	2¾
Barry Hollinger	84	82
Chaput Hughes	6	..
Con. West Dome	17¼	15¾
Dome	930	900
Goldale	30	29
Gold Hill	45	43
Hollinger	2200	2160
Kirkland Hunt.	27	26
Kirkland Lake.	93	90
Lake Shore	1850	1830
McIntyre	2680	2525
Night Hawk	6	5¼
Porc. Crown	10	9¼
Premier	215	210
Duprat	25	23
Corona	23½	21
Grover Daley	22	..
Macassa	31	..
Aconda	31	30
Teck Hughes	635	621
Tough Oakes B	61	60
Vickers	132	131
Vipond Cons.	166	165
W. Hargraves	1090	1060

Silver.

Beaver	70	..
Capitol	34	33
Castle	123	122
Everett	5	4¾
Keeley	163	160
McKinley-Dar.	12	11¾
Nipissing	1020	1005

Unlisted.

Amulet	168	164
Area	65	62
Coniarum	66	..
Laval-Quebec	38	36¾
Noranda	2190	2150

Wheat Prices Turn Up Follow Liverpool Rise

Chicago Feb. 4. Canadian Press.—Reflecting firmness at Liverpool wheat prices here tended up early today. Higher freight rate from Argentina were a bullish factor.

Starting at 1-8c to 1-2c advance, wheat held near the initial figures. Corn, oats and provisions were steady; corn opening unchanged to 1-4c up, but later receding a little.

Opening prices were:

Wheat, May 142 5-8; July 133 5-8; corn, May 80 3-4; July 84 1-8; oats May 47 1-8; July unquoted.

Toronto Market Weaker Walker Loses Heavily

TORONTO, Feb. 4. Canadian Press. — After a firm opening, stocks showed a weaker tendency on the Toronto stock exchange to-day, and leaders in the easier movement were the active brewery and distillery stocks. Hiram Walker was one of the weakest issues on the whole board, dropping 1 3-4 points to 37, and recovering only 1-8 by the noon close. Seagram, the leader, after touching 23 1-4, sold down to 22 1-4, a net loss of 1-2 point, and Gooderham and Worts lost a point at 46 1-2. Industrial Alcohol eased 1-4 at 24 1-4 and Smelters lost 1 at 249. The session had its firm spots, notably among which were Barcelona and Canada Cement; Barcelona advanced 2 5-8 at 44 5-8 and Cement sold up to 137 1-4, 3 1-4 higher.

Trading Light In Mines Most Stocks Are Weaker

TORONTO, Feb. 4 (Canadian Press).—Minor recessions spread throughout the whole list of stocks on the Standard Mining Exchange to-day in comparatively light trading. None of the losses were large. Quebec stocks were notable in the easier trend, Laval-Quebec losing 1¾ at 38¾, and Area softening 3 at 62. Consolidated West Dome Lake dropped 1 7-8 at 15 5-9, and Teck Hughes eased five at 6.25. Victory Silver was a firm spot, gaining a couple of points at 12, while McIntyre firmed 15 cents at 25.75.

Fluctuations In Rails Feature In Wall Street

NEW YORK, Feb. 4 (Canadian Press).—Sensational fluctuations on the low priced rails, with an extreme jump of 16 points in Wheeling and Lake Erie Common, overshadowed all other developments in today's stock market. Trading showed a substantial increase in volume, with nearly three score issues elevated to the highest levels in two years or more. Industrials showed less general strength.

Wheeling and Lake Erie Common opened two points lower at 71, suddenly jumped to 75, eased slightly, ran up to 84, drifted down a few points and then soared to 89, as against a low of 27 1-2 last month The Preferred jumped six points to 84. The scarcity of the floating supply and the high premium charged for the loan of the stock indicated that a substantial short interest is still "locked in" in that issue.

The so-called "Loree stocks" assumed greater prominence today, with a five-point jump in Wabash as the feature. Kansas City Southern was run up three points, and "Katy" Common, Missouri Pacific, and Gulf, Mobile, and Northern all sold two or three points higher.

Houston Oil soared seven points to the highest price in years and substantial gains also were recorded by Crucible Continental Baking 'A,' Dupont, and United States Cast Iron Pipe. Such recent leaders as United States Common, Genereal Motors, and Allied Chemical were quiet.

Heavy Wooden Cover Falls From City Building Roof

A large skylight cover, hurtling down from the roof of the City Buildings, disturbed the deliberations of the councils of the City and North Monaghan last night. The heavy wooden frame lit on the sidewalk outside the Police Station door with a loud crash, attracting the Mayor and others away from their meeting. No person was near the scene at the moment of the fall.

The high winds also caused many interruptions to the electric light service last night.

Roofs Blown Off

TORONTO, Feb. 4 (Canadian Press) — Roofs of three houses were blown off by high winds here. Gales blew off slate from roofs, broke store windows, and carried traffic semaphores for blocks.

We have made a specialty of the science of cake baking. The result may be purchased from us at any time at a price that is unequalled in reasonableness. Therefore the pleasure is doubled.

"Most nourishing food"

HOOPER'S
Three Stores,
327, 414, 601
George Street.

DAIRY INDUSTRY

(Continued from page one.)

forms of bacteria and all forms are good in their place. It is the fermentation which sours the milk and no matter how clean the conditions are this kind of bacteria will be at work in the milk.

"It was discovered that in milk kept clean and in a cool place the work of this bacteria was much slower. Then the pasteurization theory came into effect, that is the milk was heated to a high temperature and the plant life was destroyed, leaving milk practically free of all germ life. But as soon as the temperature became normal and the milk was still exposed to the air as many bacteria as ever were present, so to-day the milk is heated, bottled and capped, and then a man is sure of having nothing but the purest of milk.

"From the point of the manufacturers these discoveries made a real industry and Peterborough to-day has the great DeLaval plant as a result of these. The value these discoveries have been to mankind nobody can estimate," concluded the speaker.

The guests of the day were William Newman, G. H. Gillespie, John Troke of Toronto, A. Brown, H. Dawson of Vancouver, and J. Solden, H. Style, H. Rolland, J. Allan and G. Hume of Orillia, also Dr. W. D. Scott and D. Haddow of this city.

Harry Boyle was the booster of the day and as this is a time when new names are being thought of for different kinds of business and professions, he thought that groceriologist would sound better than grocer.

B. Moffatt sang a couple of solos and J. Wells Fraser moved a vote of thanks to the speaker.

Sweet Companionship—
any hour of the day

Oh Henry!

Dollar quality candy, in a 10¢ size.

Made in Montreal by
WALTER M. LOWNEY CO. Limited

ELECTRIC LIGHT BULBS
25, 40 and 60 watt
25c each 4 for 90c

ALADDIN LAMP SUPPLIES
We carry a stock of Mantles, Wicks, Chimneys, Generators and Wick Cleaners for Aladdin Lamps

BROWN'S HARDWARE
We Deliver. 171 SIMCOE STREET Phone 852.
Just around the corner from George street

Apple Day

We have an extra select lot of apples for Saturday selling. Best this winter.

McIntosh Red, peck	80c
Choice Spies, peck	80c
Cooking Apples, bottle Greenings, peck	60c
King and Cranberry Pippins, peck	70c

Above are all choice apples that we can recommend—We have cheaper grades for cooking if desired.

All lines of fruit and fresh vegetables of highest quality.

ASTA BROS.
206 CHARLOTTE STREET - PHONE 953

Senior Hockey Game To-night

Brock St. Rink---8.30

NORTH TORONTO vs. PETERBORO

This is a game that Peterboro must win to stay in the running for a play off.

P. BLACK'S

PRE-SPRING OPENING

DRESSES! DRESSES! DRESSES!

We are glad to announce that a few of the largest Ladies Dress Manufacturers of Canada have arranged to supply us with Dresses to our order, and will make SPECIAL SIZES to suit every figure and taste, that will not be handled by any other store in the City.

Hundreds of New Styles just in from the needle to you.

Make Your Special Dress House at P. BLACK'S

Where you get style, Quality and Taste according to your request.
Small, Stout, Tall, Short and Stout Figures—We specialize to suit every figure satisfactorily.

FLANNEL DRESSES in many shades; sizes 36 to 46. Made to sell for $6.50. for..... **$3.75**

DARK CLOTH DRESSES; fine material. 36 to 44; tailored style. Regular $10.00 for..... **$5.98**

SILK JERSEY DRESSES—Shades: Apricot, Powder Blue, Cocoa and Navy. Reg. $10.00, for..... **$5.98**

SATIN DRESSES — All newest shades; Green, Rose, Wine and Cocoa Brown. Sizes 40 to 42; worth $15.00; for..... **$8.98**

SATIN DRESSES—Black only; good quality; sizes 44, 46, 48, 50. Reg. $16.00; for..... **$9.96**

CANTON CREPE DRESSES—Party Dresses in Taffeta or Georgette, up to the minute in style. Made to sell for $17.50. Now..... **$10.98**

DRESSES for the Miss—In exclusive styles; 75 different, all new styles, from **$13.50 TO $25.00**

LADIES' HIGH-CLASS DRESSES in Canton Crepe, Flat Crepe, or Satin-Faced Canton. Sizes 36-48. All newest styles made to sell from $21.00 to $40.00 for **$17.50 TO $22.50**

COME DIRECT TO THE RIGHT STORE

P. BLACK'S

Two Busy Stores - Cor. George and King Sts.

H. CRANFIELD LOSES GARAGE

Oshawa Man, Brother of A. W. Cranfield, Sustains Heavy Loss.

BURNED TO GROUND.

Howard Cranfield, brother of A. W. Cranfield, of this city, sustained a heavy loss in the destruction of his garage at Oshawa on Wednesday.

"We heard something go 'bang!' and in a minute the whole place was a mass of flames."

This was the statement of Walter Lang, assistant of Howard Cranfield at the South-End Garage, 650 Simcoe Street South, which was burned to the ground at the noon hour. The business has been carried on under the firm name of Cranfield and Asling, with negotiations under way for an adjustment of control. Mr. Cranfield was chiefly interested and his loss will, it was stated this afternoon, be upwards of $5,000. There was comparatively small insurance carried on the building which was situated on the west side of Simcoe about one hundred yards north of the Canadian National Railway tracks.

Within an hour's time the former frame one-storey building was a charred shell, blackened and dismal, with the remains of two cars, one the property of Inspector Baird of the Humane Society, showing effects of their scorching.

Cluttering up what was the floor of the workroom of the garage were partly burned tires, ends of charred boards, piping, remains of mudguards, tools and other appurtenances of a repair shop, with three cans of oil still intact, seemingly by a miracle, and similarly a can of acetylene gas not disturbed. The roof was a blackened mass, like the rest of the building with the former office in the south-east corner, a sooty, gruesome looking chamber of horrors. Fortunately books and records of the firm had been taken away by one of the officials for auditing and these are safe.

Insurance adjustment officials took charge and a guard was placed on the place since there was some redeemable material, and the oil, still intact.

A curious crowd of large dimensions poked around and about in the ruins, many of them school children and these had to be shooed away. Hydro and Bell Telephone line men soon made their appearance to readjust wires displaced by the fire.

Mr. Cranfield was not present when The Reformer was there and no statement was available from him this afternoon.

An assistant assumed from remarks made by Mr. Cranfield that as soon as matters consequent upon the fire could be adjusted he would resume business in some other premises. The land and building had been leased.

No one could apparently settle on any one cause for the fire. Workmen in the building heard a report, they said, and immediately there was a burst of flame which seemed in "no time" to envelop the western part of the building. The men had time to push out through the east door a small sedan, but could not re-enter the place so keen was the blaze.

A radio outfit in the office was one of the casualties.

Firemen were on the job smartly and were successful in preventing any spread of the fire but they never had a chance to save the building.

EIGHT KILLED IN RIOT.

Police Try To Stop Demonstration By Students at Bagdad.

BEIRUT, Syria, Feb. 4. — Eight persons were killed and thirty wounded in a street riot at Bagdad, when police attempted to quell a demonstration by students.

TOWN PLANNING BETTER KNOWN

Rapid Development in Future Ensured By Educative Work.

PROGRESS MADE.

OTTAWA, Ont., Feb. 4.—(Canadian Press).—Town planning is making slow but certain progress in Canada, according to the report of the committee on town planning of the Dominion Land Surveyors' Association, presented during the convention here by D. H. Bartley, D.L.S.

The committee finds, in reviewing the progress of the year in this world-wide movement, that there are some encouraging signs that better planning of towns and cities is catching on in the Dominion. From east to west across the breadth of Canada it is found that in the larger cities there is an awakening consciousness as to the benefits to be derived. In Montreal the movement is voluntary, an organization having been formed for the development of a plan which can hardly fail to result in the creation of an official city plan sponsored and financed by the city.

In Vancouver action followed the passing of a Provincial Town Planning Act. The city promptly appointed a town-planning commission and consultant and staff to create a comprehensive plan for the city and environs at a cost of $40,000, spread over three years. Surrounding municipalities will probably agree on a regional plan.

Industrial companies who are establishing great enterprises in Canada are keenly alive to the advantages of correct planning of their town sites, Mr. Bartley reported. For instance, at Arvida, Que., the Aluminum Company of Canada is laying out the nucleus of a city for its employees on former raw lands comprising some six thousands acres. They are proceeding on carefully prepared plans designed for an ultimate population of 40,000. Construction of 270 houses was included in last year's programme, and plans include development of roads, sanitary and fire protection and landscape treatment.

In Western Canada the town-planning movement is gathering momentum. Certain of the municipalities around Winnipeg are taking steps toward the formation of town plans under Manitoba law, and the city of Edmonton has announced its intention of proceeding similarly. Kitchener, Victoria and Ottawa are other Canadian cities in which definite progress has been made.

The report concludes: "It is suggested that the dominent course for the rapid advancement of town planning in Canada is a matter of education and persuasion, and that the necessary enactments will inevitably follow. If in the development of our young Canadian cities and towns we can by wise planning avoid the creation of slum and tenement districts, we will be in a far more advanced position than could be secured by any frantic efforts in the future to develop lavish civic monuments in an attempt to conceal the squalor of the neglected districts."

KILLAKES
They Kill all Aches
Kills COLDS & FLU
Coughs, Asthma & Bronchitis
At Drug Stores

THE YEAR'S BIGGEST THRIFT EVENT FOR THE HOME

February FURNITURE SALE

WITH FREE SERVICE CONTINUED

STARTING TO-MORROW (Saturday)—Here's the sale all thrifty housewives look forward to, because it offers Furniture and House Furnishings at positively the year's lowest prices. Our complete stock has been marked down 10 to 25 per cent. Don't pass by such a rare opportunity to effect big savings.

NOTE—By request from a number of our customers who could not take advantage of our Free Service Sale last month, we are extending January's Free Service concessions during the whole of February.

Frilled Curtains Challenge Value at 69c Pair

Made of good quality marquisette in double crossbar design. White only. Complete with tie-backs. 200 pair. Regular price, $1.10, for..... 69c

FIRESIDE BENCH

Queen Anne legs, walnut finish. Upholstered in heavy repp tapestry, blue shade. Large size. Regular price, $25.00, for..... $15.00

HALL TREES

Solid oak, in Old English finish; also walnut finish. Four triple hooks, oxidized finish. Regular price, $8.50, for, each..... $6.00

ODD DRESSERS

These are all in walnut finish and have best quality British plate mirrors.

2 Dressers, 32-inch case. Regular $18.50, for..... $13.75
2 Dressers, 38-inch case. Regular $30.00, for..... $23.00
1 Dresser, 40-inch case. Regular $32.00, for..... $24.75
1 Dresser, 38-inch case. Regular $35.00, for..... $27.50

$135 Bedroom Suite $89.00

Four pieces—Vanity Dresser, Chiffrobe, Bow-End Bed and Bench. Walnut finish on birch. This is a large good looking Suite. Regular price, $135.00, for..... $89.00

CHESTERFIELD END TABLES

Solid walnut, dainty Queen Anne design; also fancy turned legs, circular shape. Regular price, $13.50, for, each..... $9.75

COUCHES

2 only, exposed frame in golden and fumed finish, with spring seat and head, covered with good quality tapestry. Regular $25.00, for $17.50

CHESTERFIELD TABLES

Several styles to choose from, in solid walnut and walnut finish, two-tone effects, 48 to 60 inches in length. Priced from..... $16.50 to $32.00

MATTRESSES

Made from pure new felt, covered in heavy art ticking, roll edge. All sizes in stock. Regular price, $9.50, for..... $6.50

Congoleum and Linoleum Rugs Greatly Underpriced!

Fill your spring needs now and save money. Your choice of numerous designs and color combinations.

Size
6 x 9 feet. Regular $9.00, for ... $6.00
7½ x 9 feet. Regular $11.25, for $7.50
9 x 9 feet. Regular $13.50, for .. $9.00
9 x 10½ feet. Regular $15.75, for $10.50
9 x 12 feet. Regular $18.00, for $12.00
9 x 13½ feet. Regular $20.50, for $15.00
9 x 15 feet. Regular $22.50, for $16.00

FRANCO PERSIAN RUGS

Seamless. Copies of genuine Persian rugs. Rich dark colors. Size 51 x 81 inches. Regular price, $30.00, for..... $14.95

BARRYMORE AXMINSTER RUGS

Guaranteed quality. Several designs to choose from. Size 6 ft. 9 ins. x 9 ft. Regular price, $32.50, for..... $25.00

WILTON MATS

Fine quality, linen fringe on ends. A choice of three designs. Oriental effects. Size 27 x 54 inches. Regular $8.50, for..... $4.50

$150 Chesterfield Suite at $115

3 pieces—Chesterfield, Wing Chair and Arm Chair. Upholstered in good quality silk tapestry. All webbed bottoms. Regular price, $150, for.... $115.00

FILET NETS

Closely woven quality, dainty lace edges, large selection of designs, ivory shade, 36 inches wide. Regular 50c, for..... 38c

REED ARM CHAIRS AND ROCKERS

Wide arm, large, comfortable Chairs. Automobile seats. Upholstered in tapestry or corded velour. Regular price, $16.50, for, each, $9.75

Three Giant Values in Dining-room Suites

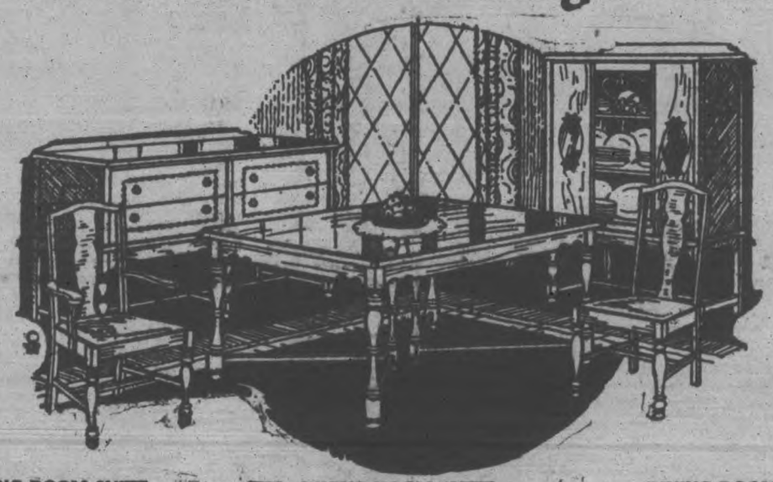

DINING-ROOM SUITE

Solid oak, plain and quarter cut. A choice of three styles, Queen Anne, Italian or Early Jacobian. 8 pieces—large Buffet, oblong shape Table and Chairs have full slip seats in genuine leather. Regular value, $165.00, for..... $109.00

DINING-ROOM SUITE

9 pieces, solid quarter cut oak, 2-tone Old English finish. Large Buffet, handsome China Cabinet, Oblong Table and Chairs have full slip seats in genuine leather. Regular $200.00, for..... $159.00

DINING-ROOM SUITE

9 pieces, 3-ply walnut veneer. A large Suite, beautifully finished in two-tone effect. Oblong Table extends to 6 feet. Chairs have full slip seats in genuine leather. Regular $235.00, for..... $179.00

GLASSWARE AT LESS THAN HALF-PRICE

Vases, Sherbert Sets and Console Sets, in beautiful shades colored glass.

3-Piece Console Set, Candlesticks and Fruit Bowl. Regular price, $1.50, for..... 75c
4-Piece Console Set, Candlesticks and Fruit Bowl. Regular price, $2.25, for..... $1.00
7-Piece Sherbert Set, large Dish and six Glasses. Regular price, $2.00, for..... $1.00
Vases, in assorted shapes. Regular price, $1.00, for..... 50c

RUBBER STAIR TREADS

Made from good quality rubber, walnut color, corrugated centres, with fancy circle borders. Size 7 x 17 inches. Regular price, 25c, for, each.... 18c

$250 Chesterfield Suite at $189

3 pieces, Snyder's Sani-Bilt. This is a large comfortable Suite, guaranteed moth-proof. Upholstered in combination of plain brown mohair and jacquard figured velour. Regular price, $250.00, for..... $189.00

TAPESTRY FURNITURE COVERINGS

Large selection of designs and colors. French, Italian, English and domestic makes. 50 inches wide.

Regular $2.00, for, yard $1.39
Regular $2.75, for, yard $1.59
Regular $5.00, for, yard $2.75
Regular $7.00, for, yard $3.50

SCOTCH MADRAS

Good wearing quality. Choice of 12 designs. Suitable for any room. Cream shade. 36 inches wide. Regular 45c, for..... 29c

SILK MADRAS

Colored in two-tone shades of blue, rose, brown, green and mulberry. 50 inches wide. Regular price, $2.15, for..... $1.48
(Made and Put Up Free)

KROEHLER DIVANETTE

Walnut finished frame, dainty design. Upholstered in silk damask, rich blue colors. Makes a comfortable double bed. Complete with pure felt mattress. Regular price, $75.00, for..... $64.50

20% OFF ALL LAMPS

Our entire stock of Lamps—Table, Bridge and Floor styles—about 60 in all, in a splendid assortment of new designs and artistic color combinations. Prices range from..... $3.50 to $55.00
All Less 20% Discount

LEVER NETS

Fine lacy effects, dainty lace edges. Suitable for any room. Regular price, $1.10, for..... 85c
(Made and Put Up Free)

FILET NETS

Extra fine quality, in a variety of designs, ivory and ecru shades, 45 inches wide. Regular price, $2.00 yard, for..... $1.59
(Made and Put Up Free)

SCOTCH MADRAS

Fine quality, in neat conventional and trellis designs, 44 inches wide. Regular price, 75c, for..... 59c
(Made and Put Up Free)

WINDOW PANELS

In bungalow and Tuscan weaves, bordered bottoms and fringed, 38 inches wide, 2¼ yards long. To clear at 89c

$150 Bedroom Suite $129.50

Four pieces, solid walnut tops, 5-ply veneer on balance. Vanity Dresser, Chiffrobe, Bow-End Bed and Bench. Regular price, $150.00, for.. $129.50

CHINTZ AND CRETONNES

A large range of designs, in rich color combinations, 36 inches wide. Regular price, 55c to 75c, for..... 49c
(Made and Put Up Free)

MARQUISETTE

Plain with taped edge and crossbar design and colored borders, 36 inches wide. Regular price, 35c, for... 19c

SILK

In all the latest shades and patterns. Guaranteed sunfast. 50 inches wide, and priced from..... $2.00 to $3.00
(Made and Put Up Free)

NOTTINGHAM NETS.

Made from heavy thread, neat designs, bordered and scalloped taped edge, 40 inches wide. Regular price, 45c, for..... 23c

Old Steel Beds at Less Than Cost

This is an odd lot which we are going to clear at away below what they cost us. They are finished in white enamel. Note the savings.

2 Beds, panel ends, 4-0. Regular $10.75, for..... $5.50
1 Bed, continuous post, 4-6. Regular $8.00, for..... $4.00
3 Beds, continuous post, 4-0. Regular $8.00, for..... $4.00
1 Bed, brass caps, 4-6. Regular $7.50, for..... $2.75

Radical Reductions in Every Line This Month

Phone 2069 **McBRIDE & FRANKS** 224 Charlotte St.

"FACTORY TO HOME STORE"

BELTING

All sizes, new and second hand. Rubber and Leather Belting for sale at lowest prices also cotton bags for sale.

Stores, Garages and House to let

A. LOW & CO.
385 BETHUNE STREET
Phone 667. Night and Holiday 1027

The LAST OF THE THREE BIG DAYS

Infant's Terry Feeders

YOU GET TWO FOR THE REGULAR PRICE OF ONE

Made from well-napped terry cloth, with fancy design and stripings, fringed ends, taped tie-back. 10½ inches wide by 12 inches long. A regular 25c line. During THREE BIG DAYS, each..... **14c**
(OR TWO FOR 25c)

Half-Price on Good Aprons

Women's Full Size Tea Style Rubber Apron, made with fancy pocket, bib, with strap for neck. Trimmed in contrasting up-to-the-minute colours. Finished edges. You will like them. Regular $1.00 value. During THREE BIG DAYS, each.. **49c**

Table Oilcloth

SECONDS

Some white, others with patterns in various colourings. They are only slightly marked, and are worth 49c and 59c the yard. These are on Sale Saturday—
45-inch .. **33c** 54-inch .. **43c**

Pure Linen Towels

A BIG CLEARING LOT

Pure Irish Linen Huckaback Towels of very fine quality. Measure 18 inches wide by 34 inches long, with 1-inch hemstitched ends and wide damasked design on border and sides. Regular 75c. During THREE BIG DAYS, each..... **49c**

PURE LINEN TOWELS LOW PRICED TO GIVE YOU A GOOD SAVING

Pillow Cottons

In 42-inch width. A good grade of Wabasso Pillow Circular Cotton. It is offered in the one width only. It is a weight that sells generally at 45c per yard. Our special price, per yard..... **33c**

Hit & Miss Rag Rugs

WE MADE A BIG SAVING—WE SHARE IT WITH YOU

"Asahi" Rag Rug, measures 24 inches by 48 inches, with knotted fringe. Made from good quality clean rags, in large assortment of colourings to choose from. A real Old-Time value. Regular 80c. During THREE BIG DAYS at, each..... **59c**

STORE OPENS 9 A.M.
CLOSES DAILY 5.30 P.M.
SATURDAY 9.30 P.M.

Stepping Ahead With "Old-Time" Values

IT'S been a long, long time ---- since you've seen such dependable quality merchandise---offered at the low prices quoted by this store.

3 BIG DAYS 3

DON'T MISS THIS BIG SALE EVENT

Note the Dates:
Thursday
Friday
Saturday
FEB. 3-4-5

More Than Just "Another Sale"
Come and See!

Fine Embroidered Pillow Slips

Made from good quality cotton. Size 21 inches by 36 inches. 2½-inch hemstitched hems. Beautifully embroidered in two contrasting colours, with fancy hemstitching in pattern. You should see these. Regular $1.35. During 3 BIG DAYS, each.... **77c**

WOMEN'S USEFUL PURSES

Here's your chance to obtain a serviceable Purse which has good appearance and which will give you lasting service. We are offering some blacks, some black with fawn or grey inserts. Here are both pouch and flat styles in the lot. They are worth up to $1.95. Sale price..... **89c**

WOMEN'S SPECIAL KNITTED BLOOMERS

MEDIUM WEIGHT WITH GUSSET

A good medium weight Knitted Bloomer with gusset, frilled at knees and top with elastic, cream color only, in sizes 36 to 42. A regular 50c number. During THREE BIG DAYS..... **29c**

"Sub-Standards" in Women's & Misses' Vests

REAL OLD-TIME VALUES HERE

An assortment of Women's and Misses' Union Vests in wool and cotton union mixtures. These must be seen to be appreciated. Just the kind that are sold every day at from $1.25 to $2.00 per garment. During THREE BIG DAYS, each.... **79c**

CHILDREN'S FLANNEL DRESSES

They are here in sand, blue, rust and other good shades. Each Dress has Pantees to match. Sizes run from 2 to 6. They are worth $3.75. Saturday's price is..... **$2.49**

Women's Warm Knitted Underskirts

A heavy Knitted Underskirt especially suitable when warmth is necessary, for skating, etc., in grey colour, with contrasting stripes on skirt. Draw-string waist. Several good sizes. See these in the Store. During THREE BIG DAYS, each..... **29c**

Women's White Flannelette Gowns

QUALITY MAKES THESE EXTRA VALUE

Good quality white flannelette. Shirred yolk. Dimity trimming on neck and on short sleeve. Full sizes, 54 inches long. Big value if sold at $1.00. During THREE BIG DAYS, each. **69c**

FLANNEL WORK SHIRTS

A REAL SHIRT AND A PRICE THAT MEANS A GOOD BIG SAVING FOR YOU

The assortment contains greys, military, French blues and khaki colours. Good quality flannel. Sizes 14½ to 17. Regularly worth from $2.00 to $2.50. While they last during the THREE BIG DAYS at, each..... **$1.39**

Mill Ends of Flannelette

Good quality, soft, heavy napped cloths. These come in white and coloured striped patterns in blue, pink, fawn and the darker grey shades. They are suitable for men's, women's and children's wear, as well as many other household purposes. These Flannelettes are mill ends and vary in lengths from 1 yard to 6 yards, as well as vary in widths from 28-inch to 36 inches. Priced according to quality and width—

28-INCH, STRIPED, YARD **14c** 36-INCH, STRIPED, YARD **17c** 36-INCH, WHITE, YARD **20c**

House Dresses at Special Prices

Dresses of satiny cotton foulard, some of coloured Indian Head, others of good quality ginghams and chambrays. Some are trimmed with white collars and cuffs. There are many styles and colours in the range. Sizes run from 36 to 42. They are worth up to $3.95, and are on Sale Saturday at .. **$1.95**

Dresses of strong gingham, patterned with fancy stripes or checks and in various colourings. Several of them are trimmed with white organdy or with self-coloured chambray. Saturday's price **$1.00**

Warm Soft All Wool Blankets

Real Scotch Blankets of soft wool, thickly woven, with warm nappy surface. All whipped singly and finished with border at ends in blue or pink. These are Blankets that are out of the ordinary value. Selling at, per pair..... **$7.50**

Fine Quality Wool Dress Goods

Taffetta Cloths and soft Wool Crepes. Both are favourite cloths for smart sporty dresses. They come in plain shades or in striped patterns. Colour range includes blonde, grey, rose, navy, etc. Widths 36 and 40 inches. Regular $1.95. Per yard. **$1.19**

38 Inch All Wool Serge

Finely woven all-wool cloths. A quality that will look well and give satisfactory wear for gym. bloomers, children's wear, etc. In stock in colours of sand, green, grey, red, as well as black and navy. Selling Saturday at, per yard..... **69c**

Good Colors in Baronette Satin

These Satins have a rich lustrous finish and will make a very attractive and inexpensive dress for afternoon or general wear. The colour range includes black and 15 of the best bright tints. Comes in the 36-inch width. Sale price, per yard..... **$1.39**

THE HALL STORE

WELL-KNOWN SOAP

THE SAME BIG FOUR OUNCES OF QUALITY

High quality Beauty Bath Soap, daintily perfumed in rose and lilac odors. "Have you tried it?" If not, you have missed something really good. A regular 10c value. During THREE BIG DAYS, per cake, **5c**
Not More Than 5 Cakes To a Customer

BOYS' MITTS

A KNOCK-ABOUT SCHOOL MITT AT A VERY LOW PRICE—DEPENDABLE QUALITY

A Muleskin Mitt, suitable for boys from 6 to 8 years of age, with knitted cuff, full lined. See these for yourself in our Store. Regular 25c value. During THREE BIG DAYS, per pair..... **14c**

Turkish Towels

IN LARGE SIZES

Heavy White Towels with pretty cut patterns and ends coloured in blue, rose, gold and orchid. They are 22 x 42 inches in size, and are selling at, each..... **69c**

White Bed Sheets

In heavy weights. They are made from a good strong white sheeting. They are 72 x 90 inches in size, and are washed and ready for immediate use. Price, each..... **98c**

BIG VALUE PINS

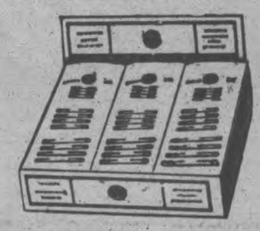

A plated Pin. Assorted three sizes on card of one dozen Pins. Well finished, with needle points. Usually sells at 5c per card. During THREE BIG DAYS at..... 3 cards **5c**

GOOD QUALITY PINS AND THIS IS YOUR CHANCE TO GET THEM CHEAP

Cressman's Furniture Sale and "Free Service" Event

Wonderful Opportunities for Home Lovers for Economical Buying

Children's Flannel Dresses

"Betty Brown" Junior Flannel Dresses in a fine assortment of sizes and colors. All the newest styles. Sizes 8 to 14 years. Values to $10.00.

$5.00 Each

FEBRUARY MARK-DOWN—SATURDAY

Ladies' Coats

Here you will find a selection of the season's new style Coats radically reduced for quick clearance. All high quality, fur trimmed. Good range of sizes and colors. Materials are suede, needlepoint and duvetyne.

FEBRUARY MARK-DOWN

Special

$25.00

SATURDAY

Ladies' Silk Dresses

There's advantage in buying your Silk Dress now. All are this season's styles, with all the smartest details. As the formal season progresses most of us find the need of another frock or two. And right now Cressman's Store offers these two very interesting values. Materials are georgette, satin and crepe. Sizes are 16 to 44.

$35.00

SILK DRESS GOODS

Fancy Brocade Silk Crepe

40 inches wide and very smart for street and afternoon wear is this Silk Crepe. Brocaded in cocoa, sand, russet, French blue, reseda, fawn and black.

$1.95 Yard

SILK DEPT.—SATURDAY SPECIAL

Chiffon Plaid

Pretty Chiffon overplaid Dress Goods. Full 40 inches wide. Suitable for the smart pleated skirts and overblouses, in all the new bright tones for early spring.

$1.75 Yard

SILK DEPT.—SATURDAY SPECIAL

40 In. Wool Faille

A fine dress fabric for early spring wear. This will be very popular this spring. Colors are French blue, cedar bark, wood rose, French rose, brown, sand and navy. Very fine quality.

$1.50 Yard

SILK DEPT.—SATURDAY SPECIAL

Ladies' Chamoisette Gloves 65c Pair

Pretty Novelty Fancy Cuff Chamoisette Glove, a very fine quality, in tan bark, russet, gravel grain, bran, toast, grey and dove. Sizes 5½ to 8½.

Another Chamoisette Glove 59c Pair

A new Chamoisette Glove in the gauntlet style, with the new strap wrist. Colors are grey, pongee, brown, black and white. Sizes 5½ to 7.

GLOVE DEPT., LEFT AISLE—SATURDAY

Ladies' Silk and Wool Hose

This is a splendid quality of Plain and Fancy Silk and Wool Hose. Good range of colors and stripe effects. All sizes.

SATURDAY

69c Pr.

HOSIERY DEPT., FIRST CIRCLE

"Niagara Maid" Pure Thread SILK HOSE

Also Chiffon Silk Hose

Splendid new range of this popular Pure Thread Silk Hose. This Hose always looks well, wears well and fits well. Fine selection of colors and sizes.

SATURDAY

99c Pair

HOSIERY DEPT., FIRST CIRCLE

February Sale of Stamped Linens

LADIES' STAMPED NIGHTGOWNS, an assortment of pretty stamped patterns, in round, V or square neck. Special, each..... **$1.49**

PURE LINEN HEMSTITCHED RUNNERS AND SQUARES, made of very good quality white linen. Sizes are 18 x 45 and 36 x 36 inches. Stamped in very pretty designs. Special, each..... **$1.49**

STAMPED SERVIETTES, neatly hemstitched and stamped for embroidering. Just a limited quantity. Special..... **6 for $1.00**

STAMPED HUCKABACK TOWELS. A good quality Towel, size about 16 x 27 inches. Neatly hemstitched. Special, each..... **49c**

Silk Scarfs

Wonderful quality of Ladies' Silk Knit Scarfs. Beautiful range of colors. All in the standard lengths, fringed. Some are worth double.

SELLING SATURDAY

79c Each

MAIN FLOOR—SPECIAL

Pretty Colored Handkerchiefs

We have received an overshipment of Irish Mull Handkerchiefs in such a beautiful range of colors. Neatly embroidered in the corners.

SPECIAL SATURDAY

2 for 25c

THIRD CIRCLE

Bigger Bargain Annex Values for Saturday

NO PHONE ORDERS, PLEASE

54-Inch Table Damask 39c Yard

Bleached Table Damask, a strong quality for everyday use, pretty design, full 54 inches wide.

68-Inch White Sheeting 39c

Splendid quality of Canadian-made Sheeting for single or double size beds. Fully bleached and will wear well.

FULL YARD WIDE

Striped Flannelette 18c Yd.

Another new shipment of this popular Striped Flannelette. A real good quality for ladies', men's and children's wear.

Fancy Lingerie Crepes 25c

Clearing the balance of this very good quality of Lingerie Crepe in various color stripes. About 29 inches wide.

LADIES' PRINT AND GINGHAM

House Dresses at 75c

Wonderful quality of Dark Print and Check Gingham House Dresses. Good sizes and fine range of colored check designs. All plain color trimmed at neck and sleeves.

All-wool Cashmere Hose 39c

Clearing of Ladies' All-Wool Hose. A good quality, in grey, tan, sand and brown. All sizes for early buyers.

3-Piece Chesterfield Suite

AS ILLUSTRATED—COMPLETE

Special Three-Piece Chesterfield Suite. One Chesterfield, one Arm Chair, one Wing Chair. Suite has Marshall springs throughout. It is Queen Anne design, with shell wood front. Reversible cushions. Covered with grey whipcord.

Special $159.00 Complete

FEBRUARY FURNITURE SALE

Special Sliding Couch

This Sliding Couch is easily made into a double bed. Covered with heavy floral cretonne. Has double woven roll edge spring.

SPECIAL

$11.45 Complete

FEBRUARY FURNITURE SALE

Felt Mattress

During our February Furniture Sale we will offer a limited quantity of these special Roll Edge Felt Mattresses, in all sizes, covered with strong art ticking.

$6.90 Each

FEBRUARY FURNITURE SALE LEADER

Take Advantage of Our Free Service Today

50-INCH

Drapery Chintz 59c

WITH FREE SERVICE

This beautiful quality of Drapery Chintz comes in five beautiful colors, in a large floral bird design that you cannot help but admire. Full 50 inches wide. Will make splendid side curtains when split.

Silk Marquisette

The most popular drapery fabric of today. Full 36 inches wide. A beautiful quality. New designs. Suitable for any room. Ecru only.

SPECIAL

79c

WITH FREE SERVICE

Colored Silk Madras $1.19

SPECIAL WITH FREE SERVICE

Wonderful quality of Colored Silk Madras in pretty allover designs. Colors are rose, blue, gold and brown. Splendid for side drapes. Regular value, $1.59 a yard.

Have Your Floor Coverings Laid Free—Here Are Special Values During Free Service

DOMINION PRINTED LINOLEUMS, new patterns, 2, 3 and 4 yards wide. Special, sq. yard. **95c**

DOMINION-MADE FLOOR OILCLOTHS, tile, block and floral designs, 1, 2 and 2½ yards wide. Special, sq. yard..... **49c**

DOMINION INLAID LINOLEUM, fully guaranteed, block and tile designs. Comes in 2 yards wide only. Special, sq. yard..... **$1.50**

MEASURED AND LAID FREE OF CHARGE UP TO FEB. 15TH

Hemstitched Linen Cloths

Wonderful quality of Irish Linen Luncheon Cloths, neatly hand hemstitched. Size about 36 x 36 inches.

SPECIAL

$1.29 Each

LINEN DEPT., MAIN FLOOR

Hemmed Sheets

READY FOR USE

Good quality of White Hemmed Cotton Sheets, ready for use. A good serviceable every-day Sheet. Size 2 x 2½ yards.

SATURDAY

$1 Each

LINEN DEPT., MAIN FLOOR

White and Grey Flannelette Blankets

This will be in all probability the last time at this price. The quantity is limited. Only 11/4 in the white and 12/4 in the grey. All are first quality—no seconds. Come on Saturday.

11/4, SPECIAL $1.75 PAIR

12/4, SPECIAL $2.25 PAIR

BARGAIN ANNEX AND MAIN FLOOR

Unbleached Sheeting, 81-In.

Extra heavy quality of Unbleached Sheeting, strong and durable. Will bleach very quickly. Have your sheets made free.

65c Yard

LINEN DEPT.—SATURDAY SPECIAL

Wabasso Circular Pillow Cotton

One of "Wabasso's" very good qualities. Pure white and circular. Comes in two widths for this day only, 40 and 42-inch.

39c Yard

LINEN DEPT.—SATURDAY SPECIAL

OUT-OF-TOWN CUSTOMERS' MAIL OR 'PHONE ORDERS TO OUR "SERVICE DEPT." 'PHONE 138-139

The CRESSMAN Company Limited

HAIRDRESSING AND MANICURING PARLOURS, 2ND FLOOR

SATURDAY STORE HOURS, 9 A.M. TO 9.30 P.M.

DEMOCRATS MAY NOMINATE REED

Missouri Senator Is Mentioned as Presidential Possibility.

HAS OPPONENTS.

WASHINGTON, D.C., Feb. 3—(By John Snure, Canadian Press Correspondent). — Senator "Jim" Reed of Missouri is now looked on here as a full-fledged possibility for the democratic nomination for President. In fact, he is looked on in many quarters as a full-fledged candidate. The recent speech of Senator Reed in New York, in which the horde of federal "snoopers and spies" was denounced and his views on numerous issues set forth is looked on as the speech of a presidential aspirant. However, it did not need the New York speech for political observers here to be convinced Senator Reed was a presidential possibility or that his friends were active or that he was listening to the voices that have lured so many public men toward the White House goal.

Ever since Senator Reed, as head of the Senate special committee, unearthed huge campaign expenditures of Frank L. Smith of Illinois in the senatorial primaries.

Senator Reed is recognized as a great lawyer and an able man. However, he has made many enemies in his own party. It would not do to say he has no chance of nomination. So many democrats are anxious to get rid of both Governor "Al" Smith and McAdoo as presidential possibilities that they would turn in almost any direction if they thought it would end the Smith-McAdoo controversy.

Governor Donahey of Ohio is another man who will have to be reckoned with, as well as Senator Reed.

If Senator Reed should be named, it is probable it would have to be done by getting the 'Al' Smith support as a second choice matter and also getting support from south and west that Smith could not muster.

The religious fight stirred by the Smith-McAdoo contention would, Reed's friends think, be allayed by his nomination, although others think Reed made trouble for himself in his recent Senate speech in which he assailed Senator Heflin for raising the religious question in discussing the Mexican controversy. He would be recognized as a wet and this might make the campaign a fight between the republicans, with a dry platform, and the democrats, with a wet candidate, or one at least anti-prohibition. Stranger things have happened than that the 1928 fight will be one between President Coolidge and Senator Reed.

BETHEL NEWS

BETHEL, Feb. 4.—Miss Edith Patterson, who underwent an operation at Nicholls Hospital, Peterboro, on Thursday morning, is quite ill.

Miss Roberta Eason was the guest of Mrs. George Patterson Wednesday afternoon.

Mrs. D. Windsor was the guest of Mr. and Mrs. W. Fife for a few days last week.

Mrs. C. Eason is spending a few days visiting friends in Peterboro.

Mr. B. Reid, who has been quite ill, is somewhat improved.

Mr. and Mrs. R. Steed and Miss Hazel Baxter were the guests of Mr. and Mrs. H. McKay, Thursday evening.

Mr. M. Manley and daughter, of Zion, were guests of Mr. George Fife, Sunday.

The W.M.S. meeting, which was to have been on Tuesday, Jan. 18, was postponed till a week later on account of the cold weather.

Miss E. Faux, of the High School, Norwood, spent the week-end with her mother, Mrs. M. Faux.

Messrs. A. Elmhurst and H. Garnett, who has been hauling logs to Indian River, completed their work on Thursday.

Messrs. L. and A. Armstrong were busy the past week cutting wood for Mr. R. Hope.

Mrs. M. Faux was the guest of Mrs. McFee, of Keene, on Saturday afternoon.

Mrs. W. Garnett and Mrs. E. Nelson spent a few days the past week with their sister, Mrs. William Fife, of Omemee.

Miss Jean Patterson, of the Norwood High School, spent the week-end with her parents, Mr. and Mrs. George Patterson.

Miss Hazel Baxter, of Havelock, is the guest of her sister, Mrs. R. Steed.

Miss Annie Shearer, of Peterboro, is the guest of her sister, Mrs. George Patterson.

MARMORA NEWS.

MARMORA, Feb. 4.—Mr. Horace Leonard has recovered from his recent illness and has returned to his duties as 'bus driver between Marmora and Belleville.

Mr. Cleveland of Millbridge is relieving Mr. Parks as sectionman during the latter's illness.

Mr. George Aunger spent Sunday in Campbellford.

Mr. L. Osborne returned on Tuesday from a visit to her son, Herman, at Belleville.

Mr. R. Foe of Lindsay is spending a few days in town.

Mr. Earl Bennett is on the sick list.

Mrs. Bradley of Warkworth is on a visit to her daughter, Mrs. C. Gordenier, the latter being quite ill.

You will find many things in the Classified Ads. of the Examiner.

200 Cakes Peach Bloom TOILET SOAP
Saturday, 8 for 25c

EXTRA QUALITY NAVY BLUE SERGE
54 inches wide, fine even weave, fast color. Saturday, yard.. **$1.25**

CANTON CREPE
Exceptionally nice quality, in two colors and black—ocean blue and fantom red. Saturday price, yard..... **$2.39**

THE J.C. Turnbull CO. LTD.

SMALL BROKEN CHECK TWEEDS
Suitable for spring coats and suits, in colors of blue, brown and green. All 54 inches wide. Saturday, yard..... **$1.85**

FREE!
When your purchases amount to $10.00—Imperishable Columbia Medallions in black and white. Ask for "Medallion Card" and get all information from any of the saleforce.

FEBRUARY CLEARANCE WOMEN'S SILK SCARFS
10 only. Some plain, others fancy. All below regular price. Saturday at, each..... **98c**

Smashing Reductions ON Winter's Best COATS

You have unrestricted choice of Every COAT in the Store, no matter what its former selling price was, for only - - $24.50

Every type of Coat that you have admired or wished for this Winter has some representation in this Great Coat Clearance. It may be a Black Coat or it may be one of the many choice Colored Coats, luxuriously Fur Trimmed with becoming Fur.

NEEDING A WINTER COAT—and wanting a smart one—you'll do well to shop here Saturday—Early

IT'S OUR SET POLICY NOT TO CARRY OVER A SINGLE COAT FROM ONE SEASON TO ANOTHER—HENCE THE SMASHING REDUCTIONS IN PRICE FOR TOMORROW—

Saturday Bargain Basement Specials

INFANTS' LONG SLEEVE VESTS
Coat style. Natural color. Selling at, each..... **19c**

CHILDREN'S FLANNELETTE BLOOMERS
Strong elastic at waist and knee. Colors are white and pink. Up to 10 years. Pair..... **39c**

COTTON FLANNEL ROMPERS
With colored piping. Sizes 1 and 2 years..... **69c**

BATH MATS
Extra quality. Colors are yellow and white. Clearing..... **49c**

WOMEN'S VESTS
Opera top or cumfy cut. Finished with tape draw-string..... 2 for **45c**

ALL-WOOL SWEATERS
In pullover or coat style, in a good range of colors. Sizes up to 32. Your choice..... **$1.50**

BROADCLOTH PRINCESS SLIPS
Of extra quality. Mostly light shades..... **89c**

BLOOMERS TO MATCH AT 69c

Special Purchase Three Hundred Pieces ALUMINUM WARE 79c

To go on Sale Saturday Morning at 9.30, Each

It's a Special Clearance Purchase we made from a leading maker of quality goods. Every Piece in high quality, Every Piece in Bright Finish and Every Piece Desirable. In the Lot are ow Convex Sauce Pans, High Convex Sauce Pans, Straight Side 4-Quart Sauce Pans, al. complete with covers. Open 6-Quart Sauce Pans. 6-Quart Preserving Kettles. Roast Pans 10 inches by 5 inches deep. Frying Pans. Dish Pans. Water Pails. Regular Values up to $1.50 eaeh.

Saturday they go on Sale at 9.30. Your choice of the entire lot, each 79c

Basement Store

Every Piece Guaranteed to Give Lasting Service

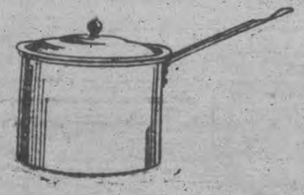

Twenty-Five Dozen Pairs of Women's Hose, all one Price, Saturday 69c Pair

Every pair away below its regular price—some half-price. It's a special clearing purchase from a leading wholesale house we secured. In the assortment are All-Wool Hose, Silk and Wool Hose and Silk Hose. All colors and sizes to choose from. Saturday, all one price, pair..... **69c**

Monarch Dove Knitting Yarn, Saturday 25c Ball

Superior for strength, evenness and quality, 4-ply. Full one-oz. weight balls. All colors. Saturday, ball..... **25c**

Ramises' All-Wool Gloves

Unshrinkable. Extra warm with close-knitted wriset. Saturday Sale price, pair..... **$1.75**

Stamped Goods 3 Big Specials Saturday

Stamped Cotton Card Table Covers ..49c
Stamped Aprons 29c
Stamped Sateen Card Table Covers ...69c

Made Free of Charge

Extra Quality Sheeting

Splendid wearing and washing qualities. Two widths, 8/4 and 9/4. Two qualities. Two prices. Remarkable value at Saturday's prices .....

89c $1.29

Made free of charge for all orders taken Saturday.

Fine Quality All-Wool Blankets

In pink only. Slightly soiled. Size 60 by 80 inches. Saturday, **$5.00**

Underwear for Children

Buy next winter's supply at Saturday's low price. Vests (cream, white, natural), Bloomers (grey, natural, sand, cream) and Drawers (natural, cream, white). All kinds. All one price Saturday, each, **49c**

PREMIER GUEST OF SUPPORTERS IN ONTARIO AT NOTABLE BANQUET

Hon. Mr. King, in Address, Forecasts Reduction in Taxation.

IMPERIAL ISSUES.

Declares No Change Made In Constiution of Canada at Conference.

At a notable banquet last night in the King Edward Hotel, Toronto, Ontario Liberalism paid its meed of honor and appreciation to Rt. Hon. W. L. Mackenzie King, Premier of Canada, his colleagues at the Imperial Conference, Hon. Ernest Lapointe, Minister of Justice, and also a tribute to the members of the Government, all but two of whom were present with their leader. W. R. P. Parker, chairman of the committee responsible for the banquet, presided, and gathered in the gaily decorated ballroom were leading Liberals of the city and province, both men and women. Two subsidiary banquets were held for those unable to be seated in the ballroom. It was not until 9.30 p.m. that the Liberal leader, after an introduction by the chairman, rose to speak, and it was close to 11.30 p.m. before he finished his address, which was broadcast and listened in to, according to a statement made during the evening, by 1,970 assemblages in Ontario organized for that purpose at various centres.

The main portion of Premier King's speech was devoted to a recital of the events of the Imperial Conference, but he intimated, while dealing with domestic affairs that still further reduction in taxation might be expected during the present session of Parliament.

"As respects the constitutional position of Great Britain, and the Dominions, the conference established nothing new," he stated, except that it had given new force and meaning to the established position. It did, however, "conclude the long struggle for responsible government," he added.

"I shall have to reserve for discussion in Parliament what I have to say on the subject of defence," he commented at another stage of his address, and this position was also taken by Hon. Ernest Lapointe, who declared that Parliament alone could deal with such a matter, and as witness to which he referred to the speed made at Hamilton by Rt. Hon. Arthur Meighen, a thrust which drew a round of applause and laughter from the gathering.

The Imperial Conference.

"Let us come now to the Imperial Conference, on which, I take it, I am expected this evening to make more than a passing reference. If we are really anxious to bind together the several parts of this vast Empire in an enduring unity, it will not be done by fostering cruel personal and party prejudices which serve to set one part of our people over against the other, or one part of the Empire over against another in discussions on Empire affairs. It will only be done by sedulously seeking to interpret each other to the other in order that, throughout the whole, the bond may be one of the greatest possible sympathy and understanding.

Question of Status.

Premier King turned next to that part of the conference which pertained to the status of Great Britain and the Dominions, and the relations between the various parts of the British Empire and foreign countries.

"Fault has been found with my colleague, Mr. Lapointe, and myself," he commented, "that we should have taken part in a constitutional conference without first taking Parliament into our confidence and receiving our instructions. My answer to this criticism is that until I reached London and was actually present at the table with the British Ministers and Ministers from the other Dominions, I had no idea that constitutional questions were to assume as important a place as they did in the Conference proceedings. My further answer is that Canada was only one of the several Dominions of the British Empire represented at the Conference, in addition to Great Britain, and that our position from the outset was that as respects the relations between Canada and Great Britain and between Canada and the other Dominions we had no questions to raise, though we were prepared, so far as we felt in a position so to do, to give expression to what we regarded as the Canadian position and point of view on any matter that might be brought up for consideration or discussion either by the representatives of the British Government or the representatives of the Governments of the other Dominions. I made this attitude perfectly plain in a speech I delivered at Quebec before sailing for the Conference, and which was given wide publicity at the time, and I have yet to discover where exception was taken to what I then said by anyone.

"The agenda of an Imperial Conference is not prepared by any one part of the British Empire. It is primarily the creation of the British Government which solicits in advance an expression of desire on the part of the governments of the several Dominions and then seeks to combine with desires of its own in an appropriately arranged agenda the requests received. It is inevitable from this course of procedure that questions may come up for consideration and discussion from one part of the Empire of the importance or significance of which other parts of the Empire may have little or no knowledge till the agenda is fully explained.

Take, for instance, the change in the King's title, a matter to some of very grave importance. To Mr. Lapointe and myself it was a surprise even to see or hear mention of the subject. Canada certainly has not been concerning herself about an appropriate designation of His Majesty. To the British Government and the Government of the Irish Free State, however, the subject of the King's title was a matter of first importance.

"I mention this particular item of the agenda because what is true concerning our attitude towards it is more or less equally true of our attitude towards most of the other items which fall into the so-called 'constitutional' class. We believed long before we left for England, that Canada was a self-governing community within the British Empire, enjoying complete autonomy and in no way subordinate to other parts of the Empire with respect to her own domestic or external affairs. That in these matters the Parliament of Canada was supreme. We had, therefore, no question to raise on this score. But other parts of the Empire, more recently organized as self-governing Dominions than ourselves may not have felt equally secure in the matter of their status, especially as there seemed to be to them, in matters in which they had an immediate interest, practices still prevailing which to appearances conflicted with a theory of government within the Empire based on complete autonomous rights of its several self-governing parts.

Concerning Autonomy

"It is well, I think, for us to remember that there was a time not so many years ago when the question of our autonomous rights gave us no little concern, when it was a subject of very lively debate; when the man who dared to speak of Canada as a nation, enjoying rights of nationhood was thought of as a separatist in his attitude towards the British Empire, but that day for us has long since passed.

"To appreciate the causes which occasioned concern in the minds of some of the delegates present at the conference with respect to some of the questions raised it is only necessary, I think, to keep in mind the trend of political discussions as we know it to have been in this country in years gone by. Take the right of the British Parliament annually to pass upon the legislation of our Federal Parliament. How many of the people of Canada outside the immediate students of the constitution are even aware that any such right exists?

"That brings me then to what actually was the case when the conference met A number of questions had been raised by other governments than our own which bore directly on the question of status of the self-governing Dominions. Raised, in my humble belief, not, as has been too generally represented from partisan discussion and press comments thereon, for the purpose of mischief making within the Empire or any separatist motives on the part of the Governments concerned, but for a purpose diametrically the opposite—to clear the air of a lot of misunderstanding and misrepresentation which was giving rise to a species of controversy and agitation that in some parts was sapping the very foundations of Empire itself.

Inter-Imperial Relations

"The committee of which Lord Balfour was the chairman had no sooner begun its investigation of the questions on the agenda affecting inter-Imperial relations, than its members found they involved consideration of fundamental principles affecting the relations of the various parts of the British Empire inter se, as well as the relations of each part to foreign countries. The committee, as might readily have been supposed, were of the opinion that nothing would be gained by attempting to lay down a constitution for the British Empire. It was recognized that its widely scattered parts have very different characteristics, very different histories, and are at very different stages of evolution. At the same time it was felt that there was one most important element in the Empire which, from a strictly constitutional point of view, has now, as regards all vital matters, reached its full development, namely the group of self-governing communities composed of Great Britain and the Dominions. The committee then proceeded to define their position and mutual relation. It was laid down that each was an autonomous community within the British Empire; that in any aspect of their domestic or external affairs they were in no way subordinate one to another, that all were united by a common allegiance to the Crown, and that all were freely associated as members of the British Commonwealth of Nations. In these particulars, all of which relate themselves to status, there is not only similarity but equality. In other words, the position and mutual relation of Great Britain and the Dominions was defined as one of equality of status.

"Now as to scope: It soon became apparent that, broadly speaking, the problems of inter-imperial relations that came before us, as distinct from the question of our relations with foreign powers in treaty-making and international conferences, fell into two main groups: the channels of communication between the several governments of the Empire, including the question of the position of the Governor-General, and certain restrictions on Dominion legislation.

"May I take the latter point first? It is well known that in certain formal respects the Parliament and Government of Great Britain retain legal control over Dominions or Dominion legislation. I am not speaking of the method in force of amending the constitution of Canada by act of the British Parliament: that is a peculiarity of the Canadian situation which does not exist in Australia or South Africa, or the Irish Free State, and, of course, was not considered or discussed in any way by the Conference.

Professor Marconi claims that the planet Mars has been trying to communicate with the world for thousands of years.

---

15 to 30 drops of Seigel's Syrup relieves all forms of indigestion and dyspepsia. You'll swear by it once you have tried it. Any drug store.

OBITUARY

A. R. KIDD.

There passed away at the home of his son, A. O. Kidd, 228 Sherbrooke street, early yesterday morning, an old and highly respected citizen of Peterboro, in the person of Archibald R. Kidd.

Mr. Kidd was born near Warsaw, in the township of Dummer in 1836. Mr. Kidd's father came out from Scotland in the year 1812, and settled near Ottawa, later moving to Peterboro in 1832, where he took up a homestead in the township of Dummer. For the past 26 years Mr. Kidd has been a resident of this city, where he was a government official in the custom office, from which he was superannuated a few years ago. Previous to coming to this city Mr. Kidd lived in Dummer, where he was for 11 years Reeve, and also Warden of the county.

The late Mr. Kidd had reached the advanced age of 91 years, having passed the ninety-first mile-post last Friday. He possessed a splendid physique, and retained all his senses unimpaired almost to the last. He was a man with a very high sense of honor and of incorruptible integrity. He was a lifelong Methodist, and in recent years a member of St. James' Church. In politics he was a Liberal, and at one time was a candidate for Parliament. He was for thirteen years Reeve of Dummer Township.

He is survived by two sons, R. H. Kidd, in Fort Angles, Washington, and A. O. Kidd of Peterboro, and by three daughters: Mrs. Geo. Ingham, Roseneath, Mrs. A. Stewart, Dalhousie Street, and Miss Margaret Kidd, Peterboro. One brother, R. J. Kidd, Toronto, and one sister, Mrs. S. S. Richie, Drayton, Ohio. His wife predeceased him eleven years ago, also one daughter, Mrs. (Rev.) Fox.

The funeral service will take place on Saturday at 2 p.m., from the residence of his son, A. O. Kidd, to the Little Lake Cemetery. The funeral service will be in charge of Rev. J. D. Richardson, assisted by Rev. J. E. Todd.

HOW CHILDREN QUICKLY GAIN ROBUST HEALTH

Go ahead Mother and make the sickly little one strong and well—make the puny one sturdy and full of pep—make the skinnny one take on pounds of solid flesh—Get McCoy's Cod Liver Extract Tablets.

Cod Liver liquids are nasty and repulsive and evil smelling and nearly always upsets children's stomachs—so now up-to-date pharmacists advise McCoy's Cod Liver Extract Tablets, with their wealth of vitamines.

Children love them as they do candy, because they are sugar coated and easy to take. One boy gained 11½ pounds in seven weeks, and is now healthy and happy—thousands of other children have grown and robust.

Sixty tablets for 60 cents at McDermid & Jury, Bond's Drug Store and McDermid Drug Co. and druggists everywhere. Try them for 30 days and if you are not happily satisfied with the test get your money ack. But demand McCoy's—it pays to get the genuine.

CATTLE, GRAIN AND PRODUCE

(Continued from page four.)

There were no new developments in the local egg trade and prices ruled steady. Receipts 828 cases.

Owing to increased arrival of potatoes an easier feeling developed and prices were reduced 5c to 10c per bag, but this lower level made no improvement in the demand. Trade was rather slow with sales of Prince Edward Island Green Mountains at $1.75 to $1.80 per bag of 90 lbs. and Quebec white stock at $1.30 to $1.35 per bag of 90 lbs. in bulk, ex-track.

Receipts of butter, 94 packages. Market quiet and unchanged.

Receipts of cheese 139 boxes. With limited demand prices have declined with Western No. 1 white and coolred quoted at 18 1-2 to 19c per lb., while prices for current receipts were unchanged at 17 1-2c to 18c per lb.

Grain and Produce Quotations

Oats, Canadian Western No. 2, 75c.
Oats, Canadian Western, No. 3, 67c.
Oats, extra No. 1 feed, 65c.
Flour, Manitoba Spring wheat, patents, firsts, $8.10.
Flour, Manitoba Spring wheat, patents, seconds, $7.60.
Flour, Manitoba Spring wheat, strong bakers, $7.40.
Flour, winter patents, choice, $6.10 to $6.15.
Rolled oats, bag 90 lbs., $3.65.
Bran $32.25.
Shorts $34.25.
Middlings $40.25.
Hay, No. 2, per ton, car lots, $14.50.
Cheese, finest Westerns, 18½ to 19c
Cheese, finest Easterns, 17½ to 18c
Butter, No. 1, pasteurized, 41 1-2c.
Eggs, storage extras, 48c.
Eggs, storage firsts, 45c.
Eggs, fresh extras, 52 to 54c.
Eggs, fresh firsts, 50c.
Potatoes, per bag, car lots, $1.30 to $1.35.

CHICAGO CATTLE

CHICAGO, Feb. 4 (Canadian Press)—Cattle 8,000; top 1,401 pound bullocks $13.00; new high on current advance; yearlings $12.00; feeders and stockers $6.75 to $8.00; few $8.25; vealers largely $12.50 to $13.50 to packers; outsiders upward to $15.00 sparingly.

Hogs, 30,000; top, $12.35 paid for selected 150 to 160 pound averages; bulk 210 to 270 pounds, $11.95 to $12.10; bulk packing sows $10.85 to $11.15; few strong weight pigs $12.00.

Sheep 15,000; desirable lambs to packers $12.75 to $13.10; most heavies $12.50 to $12.85; extreme weights $11.60 to $12.00; choice fat ewes $8.75.

CHICAGO GRAIN

CHICAGO, Feb. 4 (Canadian Press) — After advancing to the highest point yet on the present movement, wheat sagged at the last yesterday on account of selling to realize profits. Speculative buying was active at times and there was also a good export demand of North American wheat, including domestic hard winter and Durum.

Closing quotations on wheat were unsettled at the same as yesterday's finish to 1-4c off; with corn 1-8c to 3-8c down; oats showing 1-8 to 3-8—1-2c decline and provisions varying from 7c setback to 5c gain.

Corn and oats swayed with wheat, becoming easy in the late dealings. The weather was unseasonably mild.

Profit taking made the provision market irregular at the finish. Earlier strength of cotton oil and of hog value tended to help provisions advance.

STERLING EXCHANGE

MONTREAL, Que., Feb. 4 (Canadian Press) — Sterling exchange rates were quoted yesterday as follows:

Sterling demand—$4.85 1-4—3-8.
Sterling cables—$4.85 13-16.

WOMEN'S PAGE

SOCIETY

Under the auspices of the W.C.T.U. a well-attended "Daisy Chain" Tea was held yesterday afternoon in the green room of the Young Women's Christian Association. The guests were received by the president, Mrs. A. J. Throop, Mrs. A. E. Micks and Mrs. George Rowe, assisted by Mrs. J. F. Aldin. The tea table, very prettily arranged with a lace cloth, blue satin bowl of daffodils and yellow candles in silver candlesticks, was presided over by Mrs. Thomas Barrie and Mrs. F. C. McBride. Mrs. James A. Spencer was convenor of the tea room, assisted by Mrs. H. G. Walker, Mrs. A. F. Hagerman, Mrs. J. W. Kelly, Mrs. George Helson, Mrs. E. Wand, and Mrs. Sarah Armstrong. The musical programme, in charge of Mrs. C. H. Cheverill and Mrs. J. H. Rowe, included vocal numbers by Mrs. E. Wand, Miss Bertha Hill, and Miss Addie Batten; pianoforte solos by Miss Alma Blanchard and Miss Alda Bartlett, and a duet by the Misses Bessie and Isabel Elcome. Accompanists were the Misses Alma Blanchard, Gwen Donley and Cora Smith.

* * *

Mr. W. Y. Scollard attended the banquet held at the King Edward Hotel, Toronto, last evening, in honor of Rt. Hon. Mackenzie King and his Cabinet.

* * *

Through a typographic error, the name of Miss Bertha Hill was omitted from the account of the meeting of the Women's Music Club on Wednesday afternoon. Miss Hill sang Schubert's "Maiden's Lament," and Schumann's "In May," while Miss Emma Meiklejohn of Campbellford had only two songs, Schumann's "Widmung" and Carl Bohn's "Stil wie die Nacht."

* * *

Mr. and Mrs. Al Spenceley, Monaghan Road, entertained the Vacancia Euchre Club at their home last evening.

* * *

Mr. Elmer Fry of the Field Artillery, American Army, Washington, is spending a few days in the city with his father, Mr. J. W. Fry, 15 Lake Street. Mr. Fry, who has just completed three years' service in the U. S. Army at Fort Myer, Virginia, has been given a post in the National Treasury Department of the United States Government at Washington, and will return to take up his new duties, within a few days. He reports spring-like weather conditions in Washington.

A miniature banquet which was the result of a wager between two ladies' rink and two of the men's rinks at the Curling Club, was held at Hooper's Tea Rooms last evening. Mrs. R. M. Waddell and Mrs. M. Comstock acted as hostesses at the affair.

Mr. W. Warren, agency manager of the Northern Life Assurance Company, returned to Toronto this morning.

The Ladies' Guild of All Saints' Church held a very successful Silver Tea, in honor of the Semi-Jubilee celebrations of the church, in the Parish Hall, yesterday afternoon. Ladies to the number of nearly one hundred and fifty were in attendance, and were received by the President, Mrs. N. H. Sutton, Mrs. J. D. Patterson, and Mrs. J. Davidson. Four serving tables, decorated with lace cloths, baskets of daffodils and narcissus and yellow candles in silver candlesticks, were in charge of Mesdames L. Dobbin, A. A. Haskill, F. Detcher, E. Davis.

Tea was poured by Mesdames F. E. Hawken, T. H. Hooper, A. A. Haskill, P. Fuller. Assistants were Mesdames Sabin, Meeks, Pakenham Thorne, Hughes, A. Webber, Burns, Fitzgerald, Clysdale, Cottrell, Dillon, Beatty, McLeod, and the Misses Young and Detcher. The home made cooking was in charge of Mrs. Price and Mrs. Elliott. Mrs. C. Goodley played during the afternoon.

BELMONT CLUB DANCE

The Belmont Club held a very successful dance last evening in the hall of the Canadian Legion, with an attendance of nearly three hundred people. The arrangements were carried out in a very efficient manner by the energetic committee in charge, composed of Messrs. H. G. Mason, C. H. Stuart, N. G. Lewis, N. C. Staples and F. H. Jobbitt. Patronesses present were Mesdames R. H. Turner, F. L. Roy, C. G. Graham, R. Denne, C. S. Browne and R. S. Hall. Splendid music for dancing was supplied by Rich's "Versatile Canadians" from Toronto. The decorations were done in the Club colors of purple and mauve, with silk basket shades in the two colors over the electroliers, and gold tinsel hangings behind the orchestra stand, which was banked with ferns and palms.

Among those present were: Mr. and Mrs. C. S. Browne, Mr. and Mrs. C. S. Cummer, Mr. and Mrs. Fraser Skinner, Mr. and Mrs. L. E. Conway, Mr. and Mrs. G. C. Carruthers, Mr. and Mrs. Frank Jobbitt, Mr. and Mrs. W. E. Fanning, Mr. and Mrs. G. Hill, Mr. and Mrs. P. King, Mr. and Mrs. S. C. Kernaghan, Mr. and Mrs. A. D. Wood, Mr. and Mrs. Claire Stuart, Mr. and Mrs. Roy Byers, Mr. and Mrs. H. B. Carr, Dr. and Mrs. T. G. Loudon, Mr. and Mrs. Jos. Clancy, Mr. and Mrs. Clare McDonald, Mr. and Mrs. Hugh Niven, Mr. and Mrs. H. C. Huffman, Mr. and Mrs. R. S. Hall, Mr. and Mrs. R. F. Moore, Mr. and Mrs. R. F. Sedgewick, Dr. and Mrs. H. McCullough, Mr. and Mrs. G. C. McLean, Mr. and Mrs. F. L. Roy, Mr. and Mrs. G. McClelland, Mr. and Mrs. A. Darling, Mr. and Mrs. R. A. McKee, Mrs. O. Nicholls, Mrs. L. Yeotes, Mrs. N. Scully; the Misses E. Eagleson, M. Montgomery, M. Greene, Geraldine Glover, Leith Johnson, J. Eagleson, Elva McIntyre, Billie Vincent, Greta LeBarr, Cora Smith, Kay Edgar, Adele Robinson, Marjorie Turner, Ecss Curtis, Dorothy Graham, F. Murray Genevieve Murray, Edna Borbridge A. Gallagher, Irene Wright, H. Doris Hilda Lane, Marion Hayes, Marcelle McNulty, Elva Jackson, Vera Mac Inness, Ruby Sharpe, E. Cheverill Marion Cheverill, Edna Forster, Marguerite Hillman, Isobel Trenaine, Jean Duffus, Marjorie Evans, Mathilde Mason, Lenore Lyle, H. Fanning, Jean Eastwood, Marion Rae, G. Cameron, Alice Ryley, F. Adams, Marguerite Mason, M. Buchanan and Messrs. S. Lowe, R. C. Cummings, D. Armour, George Logan, Dr. A. G. Howson, W. E. Pethwick, R. R. Macdonald, H. Snelgrove, W. H. Woods, C. S. Ross of Lindsay, Stanley Bishop, D. Graham, B. G. Graham, J. H. Evans, Sidney Black, E. Johnson, A. Hood, Frank Stinson, A. H. Crocker, H. Parker, P. McDonald, A. D. McDonald, D. Kennett, H. Menzies, Jack Lane, Dr. M. Crough, George Klein, A. R. Keller, G. Fitzgerald, C. Stewart, A. Sharpe, F. Brooks, C. E. Maniece, J. Manning, Jas. Turnbull, L. Northey, M. Lesurf, G. Steinkrauss, Dr. A. A. Cameron, W. F. Stewart, Gordon Ham, L. Bristow, H. D. Baker, Dr. J. C. Green, J. Matthews, F. Brimmell, G. Eastwood, M. G. Curtis, M. S. Elliott, N. Lewis, N. L. Elliott, J. Pogue, R. B. White.

Evening Examiner "IDEAL Fashions" by Jean Delle Hamilton

The New Coats Retain the Slenderizing Lines

The modish coat shown here will be found very easily fashioned and a style suitable for all occasions. The becoming shawl collar may be softly rolled or fastened closely at the throat, and the long two-piece sleeves are finished with trim cuffs. The only adornments are the practical patch pockets and buttons at the side front closing. Fur may be added to the collar and cuffs, thereby adding warmth and smartness. NO. 1512 is for ladies and misses and is in sizes 16, 18 years, 38, 40, 42 and 44 inches bust. Size 38 requires 4 yards 36-inch material, or 3 yards 54-inch, and 3½ yards 36-inch lining. Price 20 cents the pattern.

Our Fashion Book, illustrating the newest and most practical styles, will be of interest to every home dressmaker. Price of the book 10 cents the copy.

Pattern Purchase Coupon

Address Fashion Department, Evening Examiner

No. .....Street .....

Name .....

Pattern Number .... Size ...

Town .....

Province .....

Amount Enclosed .....

Price 20 cents each—coin preferred

SAINT and SINNER

By ANNE AUSTIN

(Continued from yesterday.)

With her shabby old brown coat wrapped about her eyes wide with horror and bewilderment, her usually sleek brown hair disheveled and damp with melted snow, Faith was a startling apparition as she confronted the chauffeur.

"My sister—" Faith began hurriedly, then bit back the betraying declaration she had been about to make. The incredible news was certainly not for a chauffeur's ears. "I am not ready yet," she recovered her dignity. "Won't you wait in the car for me? I'll be ready in five minutes."

There was a flicker of question in the man's veiled black eyes, but he did not utter it. When he had turned to go back to his car, Faith ran to her own room and flung on the first dress that her shaking hands encountered in the closet—an old black satin.

The wedding dress—its rhinestones and tiny seed pearls winking at her like imprisoned tears—she hung in Cherry's closet, pausing for a moment to learn what Cherry had worn in her flight. The chic little golden-brown cloth suit which Cherry had bought with Albert Ettleson's money—later repaid by her father—was missing, as was Cherry's last winter's jungle green cloth coat meagerly trimmed with beaver.

On the dresser, flung down carelessly, was the little heap of jewels that Ralph Cluny had given Cherry—a diamond and platinum bracelet, two tiny butterfly pins, studded with diamonds, for catching up the cloudy folds of the wedding veil, a string of pearls for the bride's throat. She had taken nothing—nothing. Faith exulted, as she crammed the small fortune in jewels into her handbag, together with Cherry's pitiful farewell note.

She closed and locked the window, and with an incoherent prayer for guidance, walked through the snow to the waiting limousine.

"Drive me to the church," she directed the chauffeur.

"But—" the man began. "I was told to bring Miss Lane, too—Miss Cherry Lane."

"My sister has already left," Faith managed to speak casually.

"Isn't there a way I can reach the rector's study without the crowd seeing me?" she spoke through the tube to the chauffeur as he was turning into the street dominated by the beautiful and majestic church.

"I believe there's an alley," he answered, as if he understood everything. "The parish house extends to the alley, and you can walk through it to the vestryroom, where the rector will be waiting."

"Do you think Mr. Cluny will come in through the back way, too?" she asked the chauffeur.

"He had planned to do so," he replied. "Mr. Hathaway is to drive him over."

"Then he hasn't come yet," Faith shivered in the cold as she looked anxiously up and down the alley. "When he arrives, will you try to get word to him without Mr. Cluny's hearing you that I want to see him—at once? Tell him I'll be alone with the rector, and that it is important that I see him at once."

"Very well, miss," the chauffeur touched his cap, and Faith hurried into the parish house, a long, low building adjoining the church, and filled with a maze of small rooms designed for Sunday School and guild use.

Faith knew where the vestry room was, for the wedding party had assembled in it the night before for the rehearsal. As she opened the door noiselessly a subdued ripple of soprano laughter from the excited, joyous bridesmaids—Selma Pruitt and Frances Warren—drove her back, trembling and incapable of facing them.

(To be continued.)

HOROSCOPE

The Stars Incline, but do not Compel.

SATURDAY, FEBRUARY 5, 1927

(Copyright, 1927, by The McClure Newspaper Syndicate.)

Astrologers read this as rather an unfavorable day for important matters. Adverse aspects dominate.

Under this rule the judgment may be exceedingly faulty and there may be an inclination to look on the wrong side of things.

It is not a lucky day for aviators who may find that accidents are more easily brought about than other planetary governments.

It is wise not to risk one's influence or friendship with persons of importance to-day, for there is a forbidding sign.

While this rule prevails there is likely to be an access of egotism and vanity on the part of men and women who have attained any sort of success.

All the planetary forces appear to encourage human traits that are much to be avoided—selfishness and ingratitude being chief among them. It is well to do a little self-analysis at this time.

There is a promising sign for initiative which has as its aim financial gain. Shopkeepers should benefit to-day.

Dressmakers should prosper greatly as the coming months in which fashion will benefit them.

Hotel and apartment houses are subject to a direction of the stars making for profit, as many families will patronize them.

Much suffering from the cold is foretold for big cities and fuel difficulties again are prognosticated.

Astrologers stress the need of thrift for they prophesy that money will gain in importance among the people who are wage-earners in the United States.

Loss of life in street accidents is likely to increase rather than diminish, owing to certain malefic aspects, the seers foretell.

Persons whose birthdate it is have the forecast of new affairs, new friends and much happiness in the coming year.

Children born on this day may be of extraordinary intellectuality and deeply concerned regarding the welfare of humanity. Many reformers are born under this sign.

DRESS

By MARY MARSHALL

For cool evenings a cape of mauve georgette is worn over a simple sequin frock. The cape is embroidered with sequins and edged with marabou dyed to match the georgette.

Conventional low-neck evening attire is so dear to the heart of the well-bred English woman that it would take a great deal more than the present fuel shortage in England to persuade her to wear anything else after seven o'clock in the evening. It is interesting enough that in this country where summer heat usually prevails in our hotels, theaters, apartments and up-to-date country houses—women here are so much less strict about this matter of "dressing for dinner." Even without a fuel shortage Paris knows no such well-heated interiors as our own, yet fashionable women there are willing enough to don evening clothes in the evening. It is not so much with them a solemn sort of social rite as an opportunity to wear charming evening frocks.

Sometimes we wonder how these European women survive the long evenings in draughty—as we think—underheated rooms. We admire their pluck as much as we wonder at the foolishness. But after all, they are not so foolish nor need they be quite so plucky as we think. As a matter of winter custom many of these women wear warm flannels next their skin. True, these flannels have had to be decidedly curtailed to meet existing fashions but there is enough left to provide a wholesome bit of warmth where it does the most good.

There are all sorts of shawls and wraps that may be worn indoors over the light evening frock without actually taking from its light and airy appearance, and a number of Americans, in spite of warm houses, have adopted some one or another of these slight garments. Dressmakers here, like those abroad, are making coats or capes of chiffon or georgette to wear at dinner time over light frocks. Many women feel that a drapery of this sort adds much to the becomingness of the rather hard outlines of the heavily beaded or spangled frock, the bright glitter of which is perhaps a little more attractive now than it seemed to be earlier in the season. Sometimes these little wraps are made of the same color and material as the frock, though sometimes a decidedly good effect may be gained by using chiffon or georgette of a darker hue. Thus a heavily spangled frock of cyclamen shade is worn with a filmy coat of wine-colored georgette.

Shawls of many sorts are still worn to provide this bit of extra warmth sometimes needed in the evening and some of the dressmakers are making slightly shaped capes or coats from shawls, which have the graceful drapery of the shawl and are at the same time quite easy to keep in place.

(Copyright, 1927, by The McClure Newspaper Syndicate.)

Sheer Frocks and Women's Hygiene

New way safer—Discards like tissue

By ELLEN J. BUCKLAND
Registered Nurse

THAT filmy gowns and women's oldest hygienic problem now go safely together is a fact millions of women are learning.

Old-time sanitary "pads" with their worries and dangers are giving way to the utter protection of a new way called Kotex.

✓ Kotex discards as easily as tissue. Thus no laundry, no embarrassment of disposal.

5 times as absorbent as ordinary cotton "pads," it permits one to dance, motor, go about for hours without a moment's doubt. Also deodorizes; thus ending *all* fear of offense.

Obtain at any store without embarrassment simply by saying "KOTEX." Box of 12 costs only a few cents. Be sure you get the genuine. Only Kotex itself is "like" Kotex.

KOTEX
No laundry—discard like tissue

AN OUNCE OF PREVENTION
FOR FLU, GRIPPE, COLDS—USE
Nugent's Stomach and Liver Tonic 65c
FRESH CHOCOLATES—WEEK-END SPECIAL — 29 cents lb.
NUGENT DRUG CO. — Frank Greatrix, Prop.
PHONE 332. WE DELIVER. 386 GEORGE ST.

Bleeding Gums

BE WARNED by bleeding gums. By rinsing the mouth morning and night with Dr. Chase's Every-Day Mouth Wash the sore and tender gums are healed and hardened, the mouth is kept clean and the breath sweet.

Dr. A. W. Chase's Every-Day Mouth Wash
Keeps the Breath Sweet
35 Cents, all dealers

I.O.D.E. CHAPTER ANNUAL MEETING

Miss S. A. Tompkins Elected Regent of Otonabee Chapter.

SUCCESSFUL YEAR.

The twelfth annual meeting of the Otonabee Chapter I.O.D.E. was held on Wednesday afternoon in the green room of the Young Women's Christian Association, when reports of the year's work were given, and officers elected.

The report of the secretary, Mrs. W. Stacey, showed seven new names added to the roll during the past year, and an amount of $87.75 collected by thirty members, who raised this in the way of talent money. The sum of $305.15 was raised by the holding of teas and bridge parties and sales of work, and $63.80 was realized as commission on tickets for the film of the Prince of Wales trip.

The Chapter is assisting in the support of an Armenian boy at the Georgetown school and also assisted two pupils in the High School here. The sum of $25 was donated toward the work of the Well Babies' Clinic, $5 to the G. Parkin Memorial, $1 to I.O.D.E. in India, and a $10 Library sent to the school at Section Number One, in Cavendish Township. Several of the members send magazines to various schools in the North country.

The financial statement submitted by Mrs. Robinson showed a balance from the previous year of $20.10, and total receipts of $591.40, with expenditures of $437.50, leaving a balance on hand at present of $153.90.

Officers for 1927 are as follows: Regent, Miss S. A. Tomkins, first vice regent, Mrs. F. L. Robinson; second vice regent, Mrs. C. A. White; secretary, Mrs. W. Stacey; Education secretary, Miss M. Archer; Echoes secretary, Mrs. J. A. Aylmer; standard bearer, Mrs. W. H. Lytle; Councillors: Mesdames W. Comstock, H. L. Beal, R. W. Davidson, F. H. Dearborn, D. R. Fleming, R. Harstone, J. P. Pulkinghorn, J. A. Morgan, H. E. Stenson, and K. S. Wightman.

Mrs. E. B. Clegg was nominated as Provincial Councillor and Mrs. D. L. McLaren of Toronto as National Councillor.

The following members contributed in varying amounts towards the Talent Fund: Mesdames W. Comstock, D. R. Fleming, R. R. Hall, W. Lytle, Lawrence, H. R. Morrison, Murphy, H. Morgan, Perks, J. A. Robinson, Soden, H. Stenson, J. P. Pulkinghorn, C. A. White, J. A. Aylmer, Donnelly, Jordan, K. Wightman, Darey, H. Beal, Edmonds, Harvey, Chadwick, Hodgson, Stacey and F. L. Robinson, and the Misses M. Archer, E. Murphy, S. A. Tomkins and E. Denne.

At the annual meeting, five applications were received for membership, and accepted, and the sum of $10 was voted toward work among sailors on the Great Lakes.

Miss Large was appointed to represent the Chapter on Child Welfare matters.

THIS CANADA OF OURS

LEADING CANADIAN INDUSTRIES.

Q.—What is the production value of the leading Canadian industries?

A.—Estimated in terms of millions, the gross production value of five leading Canadian industries are as follows, for 1923: Pulp and paper, over 180; flour over 155; saw mills over 140; slaughter and packing nearly 140; butter and cheese 105; automobiles nearly 100 and electric lights and power over 90.

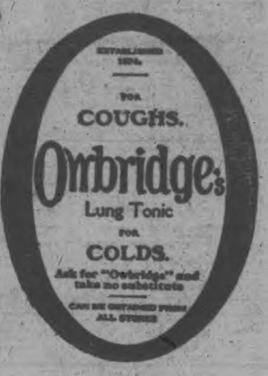

Give the children OWBRIDGE'S on wintry days and prevent all coughs, colds or other respiratory troubles.

17

TABLE PADS.

Quilted table pads must be bought several inches larger than the table to allow for shrinkage.

HASN'T FELT SO GOOD IN 20 YEARS

One package ALL-BRAN enables him to say good-bye to pills!

Read Mr. Awtry's testimonial as to what ALL-BRAN does in stamping out constipation.

"I'm a man 56 years of age, have had chronic constipation for 35 years. I have been taking all kinds of purgatives, scarcely ever—if ever—have a natural movement. Have spent a great deal of money, and no permanent relief. . . . When I had used one package of your ALL-BRAN, I found I could discard my pills and tablets. I haven't felt as good in 20 years."

JOS. W. AWTRY,
(Address on request)

You can get permanent, *natural* relief from constipation by eating Kellogg's ALL-BRAN. Two tablespoonfuls daily—in chronic cases, with every meal. Guaranteed. Doctors recommend it because it is 100% bran.

Eat ALL-BRAN with milk or cream—and add fruits or honey. Use in cooking. Mix with other cereals. Served and sold everywhere. Ready to eat. Made by Kellogg in London, Ontario. Recipes on package.

Kellogg's ALL-BRAN

February Foresight!

BARRIE'S FUR FASCINATIONS

Lovely Qualities - Lowest Prices

EXPERIENCE THE DELIGHT, THE MAGIC AND THE COMFORT A FUR COAT BRINGS

Don't neglect your opportunity — there's a worthwhile one at Barries' right now.

In the face of the certainty of much higher prices for furs next year, you can effect a surprising saving on a Fur Coat purchase now.

You may have given up the idea of buying this winter, but we want to advise that IT'S POSSIBLE, without too great a strain on the finances if investigated at once.

BARRIES' LTD.
MANUFACTURING FURRIERS — PETERBORO
Toronto, Regina, Moose Jaw, Saskatoon

THE SWISS FAMILY ROBINSON

The Mysterious Camp Fire

Pneumonia Left Her With A Bad Cough

Mrs. W. R. Bennett, 2307-14th St. West, Calgary, Alta., writes:—"Over a year ago, before my twins were born, I had an attack of pneumonia which left me with a very bad cough.

Being under the doctor's care, he tried first one thing and then another, but I coughed day and night.

A friend brought me a bottle of

Dr. Wood's Norway Pine Syrup

for to try, and after coughing for two months and taking four six ounce bottles of cough medicine, I got rid of my cough with one and a half bottles of Dr. Wood's Norway Pine Syrup."

Price 35c. per bottle, large family size 60c.; put up only by The T. Milburn Co., Limited, Toronto, Ont.

FIRE THREATENS TORONTO HOUSES

TORONTO, Feb. 4.—Two frame houses on Woodbine Beach were burned to the ground last night in a spectacular fire which for a time, threatened to destroy a row of houses along the waterfront. The flames sent up a reflection that could be seen for miles. Men, women and children numbering about 500 made their way to the foot of Woodbine Avenue and along the waterfront to witness the blaze.

A volunteer bucket brigade aided the firemen in keeping the flames from reaching other places. Fanned by the strong north wind, the flames soon enveloped both houses, making it impossible to remove any of the contents. Had the wind been blowing from any other direction, District Chief Poole stated, a great number of the houses would have fallen prey to the fire.

Hydrants Shut Off.

The water in the hydrants is shut off during the winter months. The nearest water main is on Woodbine Avenue, more than a mile from where the outbreak occurred. Firemen used their supply of chemicals, while people living in near-by places pumped pails and tubs of water from in front of their houses and hurled them on to the flames. A well near-by probably was responsible for the good work done. As quickly as the water could be drawn it was rushed to the spot and dashed on the fire.

The fire started in a two-story dwelling at No. 22, occupied by Mrs. Frank Holland and her three children. Mr. Holland, a disabled soldier, went overseas with the First Canadian Contingent, and is still in Christie Street Hospital. His little family lost everything. Mrs. Holland said the furniture was insured for $1,000.

Raise Five Children Then Adopt Ten More

SAN FRANCISCO, Feb. 4.—Mr. and Mrs. Harry J. Ewing, rancher of Pacheco, 15 miles east of San Franciso, love children. They raised a family of five, who all married and moved away. Then they adopted five, who also married. Now they have adopted five more, seven to sixteen years old. The latest five adopted are: John, Olga, Emil, David and Matilda Seidler.

RADIOTRONS

Radio Reception Given a New Meaning With Westinghouse Radiotrons

Their recognized leadership has been attained by superior merit. To secure the exact rendition of voice or instrument always equip your Radio Set with Westinghouse Radiotrons.

At good radio dealers everywhere.

Canadian Westinghouse Co., Limited

HAMILTON, ONTARIO

Westinghouse

We Handle a Full Line of Westinghouse Receiving Sets

Duffus Motor Sales

Water and Charlotte St., Phone 1760

CARRIAGE FIRM FINDS EXTENSION OF PLANT NEEDED

Fitzgerald and Company Move To Premises on McDonnel Street.

AFTER FIFTY YEARS.

Business Has Been Conducted on Brock Street For Long Time.

Changes in the industry brought about by the advent of the automobile and the motor bus and an ever - extending business, have brought the removal of the plant operated by Fitzgerald & Company.

For over fifty years the firm has carried on business on Brock Street, but from now on it will occupy the premises formerly operated by the Dick Carew Lumber Company, situated on McDonnel Street between Aylmer and Bethune Streets.

One feature of the new premises is that both in the main building and the paint shop, which is situated some twenty yards away from it, are equipped with extra large entrances and exits; big enough in fact to take care of any of the large buses in operation on the highways today. In the paint shop all work will be done on the ground floor, thus obviating the necessity for an elevator. The upstairs portion of the building is being reserved for lighter vehicles, such as buggies and sleighs, which are easily drawn up the ramp that has been erected.

The large or main building, measuring 50 feet by 120 feet, is fitted up so that the trimming and woodworking machinery may operate at its highest efficiency. In one end of this building, facing McDonnel St., is situated the office, which is finished in British Columbia cedar. At the other end a 35 by 50 feet brick extension has been erected in which will be housed the blacksmith's shop and horseshoeing.

The paint shop consists of a separate brick building measuring 35 feet by 50 feet. The building is ideal for the purpose as the floor consists of cement and there are no pillars or posts, giving a maximum amount of space for vehicles.

AGENTS MEET FOR CONVENTION

Prudential Staff of District Holding Conference in City.

ADDRESS GIVEN.

That the Prudential Insurance Company would attain even greater prominence in the insurance world, than it has yet done, was the prediction of John T. Allen, Superintendent of the local office at a district convention of the agents held in the local offices to-day. Over forty agents of the company were present at the meeting, at which plans were laid for the 1927 activities of the company, which Mr. Allen said would result in a banner year, and even overshadow the splendid achievements of 1926.

J. A. Troke, Superintendent of the Toronto office, who led all the Canadian districts for the year 1926 in a stirring address, showed in a forcible manner the necessity for co-operation between the superintendent and the agent in order that the public might get the best service from them. Mr. Troke detailed his many experiences since coming to the company ten years ago. Prior to that, he said, he was a plasterer, but by dint of hard work and the assistance of the various men under whom he laboured he was enabled to occupy the position which he now held.

J. I. Allen, who presided over the convention, expressed the thanks of the agents to Mr. Troke, whose speech, he said, was a revelation as to what could be accomplished by a man whose heart was in the work.

Albert W. Wray of the local office was the recipient of an "old guard" badge and certificate, being emblematic of fifteen years service with the company.

Those present were:

J. A. Troke, Supt., Toronto, T. E. White, Asst. Supt., J. L. Coffey, Agent, F. F. Cockburn, Agent Cobourg; J. N. Trenouth, Agent, Port Hope; H. C. Harris, Agent, Bowmanville; D. Morris, Asst. Supt., W. O. Bennett, Agent, R. A. Annis, Agent, A. Durie, Agent, J. Gillespie, Orillia; H. Eaton, Agent, Barrie; Supt., A. St. Cyr. Agent, B. A. Harvie, Agent, H. J. Rolland, Agent, Orillia; H. Agent, Agent, Barrie; G. E. West, Agent, Campbellford; A. S. Horslen, Agent, Lindsay, A. E. Sturgis Whitby, Ont., Age.

Peterboro Staff: J. I. Allen, Supt.; R. F. Sedgwick, Asst. Supt.; A. W. Wray, Agent A. Moffatt, Agent, T. Ross, Agent, R. Ross, Agent, W. McLaren, Agent, L. E. Ferguson, Agent.

T. J. Best, Asst. Supt.; W. H. Fair, Agent, D. Donoghue, Agent, J. A. Holden, Agent, W. E. Wright, Agent, E. Jeffery, Agent.

STRIKE IN PORTUGAL.

General Strike Called on Railways in Southern Part of Country.

LISBON, Feb. 4 (Canadian Press).—A general strike was declared on the state railways of Southern and South-Eastern Portugal. The Government is taking measures to avoid paralyzation of traffic.

IIIB DEFEATS IIIA.

Commercial Department Hockey Teams Play at P. C. I. Rink.

Form III.B of the Commercial Department of the Collegiate Institute defeated Form III.A in a fast game of hockey on the P.C.I. rink on Wednesday evening, the score being 5-3 for III.B.

The players were:

Form III.B—Goal, Lazure; defence, Walker and Wilson; centre, Dorris; wings, Adamson and Carroll.

Form III.A—Goal, Bell; defence, Cocks and Deannard; centre, Johnston; wings, Jones and Read; sub., Pillsworth.

MISSION CIRCLE HOLDS MEETING

Interesting Programme Given at Gathering of Young Ladies.

CAMPBELLFORD, Feb. 4—The Young Ladies' Mission Circle of St. John's Church held their monthly meeting on Tuesday evening at the home of Miss Ila Hall, Queen street, with an attendance of forty. After the opening exercises, the following programme was given: The Watch Tower was taken by Miss Hattie Redden, Mrs. C. Chessel, Miss Flora Cordell and Miss Myrtle Forde; solo by Miss Nellie Hoover; reading by Miss Velma Runnells; piano duet by Miss Cherrie Turner and Miss Irene Stephens; reading, Miss Alma Simpson. At the close of the meeting a very dainty lunch was served by the hostess.

CAMPBELLFORD NEWS.

CAMPBELLFORD, Feb. 4.—Mrs. Thomas Atkinson spent last week in Belleville with her daughter, Mrs. F. C. Maybee.

Mrs. Robert Cumming of Haileybury is visiting her parents, Mr. and Mrs. Richard Weston.

Mrs. (Dr.) Fred O'Connor of Syracuse is with her sister, Mrs. Harry Lowery, who is critically ill.

Mrs. G. A. Mason and daughters, Doris and Hazel, are visiting friends in Belleville.

BOTNICK'S

SELLING OUT MEN'S WEAR

Our $10,000.00 stock of Men's and Boys' Clothing is going to stand a lot of selling, even at our remarkably low prices. The choice is almost as good as on the first day, in spite of the big demand our Sale has created. Remember, it's a clean sweep of this stock, made imperative by the expansion of our Ladies' Wear Section. OVERCOATS, SUITS, PANTS, UNDERWEAR, SOX AND SHOES going at HALF-PRICE, ONE-THIRD OFF AND ONE-QUARTER OFF. No sacrifice too great to make this stock move out quick. While this Sale is on there are hundreds of bargains in the Ladies' Sections—10 to 25 per cent. off regular values just to make it a greater interest to the ladies.

$10,000.00 Stock at the Mercy of the Economical Buyer

Men's Winter Coats
A splendid line of Men's Winter Coats, well tailored, good shades. Sell regularly at $28.50. Selling-Out price ..
$14.95

Men's Winter Coats
Another line of better Coats, in good shades, including navy blue, lateststyles. Sell regularly at $35.00. Sell ing-Out Sale .....
$19.95

Men's Tweed and Worsted Suits
Strictly tailored. Sells regularly at $25.00. Selling-Out price .....
$12.95

Boy's Winter Coats
Sell regularly from $10.00 to $15.00. Selling-Out price .....
$4.98 to $7.98

Ladies' Flannel Dresses
$2.98 each

BOY'S SUITS
sizes 4 to 16 years. Sell regularly $6.50 to $15.00. Selling-Out price .....
$3.49 to $7.95

Men's Wool Tweed Pants. Sells regularly at $2.50. Selling-Out price **$1.49**

Men's Tailor-Made All-Wool Tweed Pants, good weight for winter wear. Sells regularly at $4.50. Selling-Out price **$2.98**

Men's Blue Serge and Herringbone Pants, strictly tailor-made. All sizes. Sell regularly at $5.50. Selling-Out price **$3.49**

Men's Big "B" Overalls and Smocks, good weight, in black and blue. Sells regularly at $2.50. Selling-Out price **$1.79**

Peabody Overalls, in black and blue. Sell regularly at $3.00. Selling-Out price **$2.19**

Leather Label Overalls. Sell regularly at $2.75. Selling-Out Sale price **$1.98**

Men's Work Shirts, in khaki and blue. Sells regularly at $1.00. Selling-Out price **69c**

Men's Flannel Shirts. Sell regularly at $1.50. Selling-Out Sale price **98c**

Men's Wool Flannel Shirts. Sell regularly at $2.00. Selling-Out price **$1.25**

Men's Dress Shirts. Sell regularly at $1.50 to $2.00. Selling-Out price **98c**

Men's Dress Shirts. Sell regularly at $2.50 to $3.00. Selling-Out price **$1.49**

Men's Wool Work Sox **19c**

Men's Pure Wool Cashmere and Worsted Sox **49c**

Men's Flannelette Pyjamas. Regular $2.50. Selling-Out Sale price **$1.69**

Men's Nightshirts. Sells regularly at $2.25. Selling-Out Sale price **$1.49**

Men's Penman's Fleece-Lined Underwear. Selling-Out Sale price **79c**

Men's Penman's All-Wool Underwear. Sells regularly at $2.00 and $2.50. Selling-Out price.. **$1.39**

Men's Penman's Natural Wool Underwear **98c**

Men's Penman's "71" Natural Wool Combinations. Sell regular $3.00. Selling-Out price. **$1.98**

Men's Chamoisette Dress Gloves. Sell regularly at $1.50. Selling-Out price **98c**

Men's Kid and Mocca Gloves. Sell regularly at $2.50. Selling-Out price **$1.49**

Men's Wool Dress Gloves **59c**

Men's Horsehide Mitts **59c**

Men's Ties. Sell regularly at 50c. Selling-Out price **29c**

Men's Handkerchiefs, white and colored **10c**

Men's Work Sweaters. Sell regularly at $2.50. Selling-Out Sale price **$1.49**

Men's Pure Wool Jumbo Knit Sweaters. Sell regularly at $6.95. Selling-Out price.. **$3.95**

Men's and Young Men's Silk and Wool Jazz Pullovers and Sweaters. Sell regularly at $4.98. Selling-Out price **$2.98**

A Large Assortment of Men's Caps, with or without fur bands, latest shades and shapes. Sell regularly at $1.50 to $2.00. Your choice for **98c**

Boys' Tweed Bloomers. Regular price, $2.50. Selling-Out Sale price **$1.49**

Boys' Pullover Sweaters. Sell regularly at $1.50. Selling-Out Sale price **98c**

Boys' Coat Sweaters. Sell regularly at $1.69. Selling-Out Sale price **98c**

Boys' Penman Fleece-Lined Underwear. Selling-Out price, **59c**

Boys' Wool Golf Hose. All sizes. Regular 69c. Selling-Out Sale price **39c**

Boys' Wool Hose. Sells regular 59c. Selling-Out price.... **39c**

MEN'S BOOTS, SHOES AND RUBBERS

Men's Dress Boots and Oxfords, in black and brown. Sell regularly at $5.00 pair. Selling-Out price **$3.49**

$6.50 MEN'S BOOTS

100 Pairs of Men's Fine Calf-Skin Boots; Goodyear welt; in black and brown. Selling Out Price **$3.98**

$5.00 Men's Boots; in black and brown Selling Out Price **$2.98**

Men's Two and Four-Buckle Overshoes. Sell regularly at $3.50 and $4.50. Selling-Out price .....

$2.49 and $3.49

Men's Light Shoe Rubbers, first quality **$1.19**

Boys' Shoe Rubbers **98c**

$6.50 Men's Oxfords — In Black and Brown. We have just received this line for Spring, being ordered some time ago. Now, will go at Manufactured cost **$3.98**

LADIES' SHOES, RUBBERS AND GOLOSHES

Ladies' Alligator House Slippers, with rubber heels **79c**

Ladies' Rubbers **98c**

$4.00 Ladies' Patent Leather Strap Shoes; and flat, low and high heel. Sale Price..... **$1.98**

$5.00 to $6.50 Ladies' Shoes and Oxfords—150. Pairs of Ladies' Strap Shoes and Oxfords; samples and odd lines. Sale Price..... **$2.98**

Ladies' Waists **49c**

LADIES' SPECIALS

Three Lots of Ladies' Coats Reduced to less than half. Sale Price
$4.98, $9.98, $14.95

Three Lots of Ladies' Silk Dresses reduced to less than half. Sale Price
$3,95, $5.95, AND $7.95

One Lot of Ladies' Satin-Faced Canton and Georgette Afternoon and Evening Dresses. Latest styles and shades. Regular $19.50 to $25.00 Sale Price **$12.95**

$7.50 Flannel Dresses — Two-piece Flannel Dress, latest style; front pleats. Sale Price..... **$3.98**

Ladies' House Dresses **49c**

$10.00 Balbriggan Dresses. — These Dresses come in three styles, in different shades. Sale Price..... **$5.95**

Large Sized Flannelette Blankets. First quality ... **$1.98**

Ladies' Silk and Wool Vests **49c**

Ladies Flannelette Nightgowns. Short and long sleeves **98c**

Ladies' Cashmere and Silk and Wool Hose **69c**

Ladies' Silk Hose **39c**

Ladies Wool and Chamoisette Gloves **39c**

Ladies' Cashmerette Hose **25c**

Ladies 'Hats. Reg. $4.00 to $7.50. All go at one price.. **$1.98**

Ladies' All Wool Pullovers and Jumbo Knit Sweaters. Different shades. Sale Price
$1.98, $2.98, $3.98

Ladies' Nightgowns—White and colored **79c**

Linen Towelling **19c**

Pillow Slips, Pair **49c**

Factory Cotton, Yard **15c**

Ladies' M & A Corsets, Corselettes and Brassieres Great variety all greatly reduced; ranging from.. **98c UP**

Ladies' D. & A. Corsets. Reg. $1.50 to $2.50. Sale Price .. **98c**

BOTNICK'S

378 George : Opposite Woolworth's

For Winter Vitality

SHREDDED WHEAT

gives that extra energy for long, cold, busy days

SUNDAY SCHOOL LESSON

THE CHRISTIAN STEWARDSHIP

Text: Matt. 25:14-28.

For the kingdom of heaven is as a man traveling into a far country, who called his own servants, and delivered unto them his goods.

And unto one he gave five talents, to another two, and to another one; to every man according to his several ability; and straightway took his journey.

Then he that had received the five talents went and traded with the same, and made them other five talents.

And likewise he that had received two, he also gained other two.

But he that had received one, went and digged in the earth, and hid his lord's money.

After a long time, the lord of those servants cometh, and reckoneth with them.

And so he that had received five talents, saying Lord, thou deliveredst unto me five talents; behold I have gained beside them five talents more.

His lord said unto him, Well done, thou good and faithful servant; thou hast been faithful over a few things, I will make thee rulers over many things: enter thou into the joy of thy lord.

He also that had received two talents, came, and said, Lord, thou deliveredst unto me two talents: behold, I have gained two other talents beside them.

His lord said unto him, Well done, good and faithful servant: thou hast been faithful over a few things, I will make thee ruler over many things: enter thou into the joy of thy lord.

Then he which had received the one talent, came, and said, Lord, I knew thee that thou art an hard man, reaping where thou hast not sown, and gathering where thou has not strawed:

And I was afraid, and went, and hid thy talent in the earth: lo, there thou hast that is thine.

His lord answered and said unto him, Thou wicked and slothful servant, thou knewest that I reap where I soweth not, and gather where I have not strawed:

Thou oughtest therefore to have put my money to the exchangers, and then at my coming I should have received mine own with usury.

Take therefore the talent from him, and give it unto him which hath ten talents.

The International Uniform Sunday School Lesson for February 6. The Practice of Christian Stewardship. Matt. 25:14-28.

(By Wm. E. Gilroy, D.D., Editor of The Congregationalist.)

The practice of Christian stewardship implies different things to different Christians.

Some understand by Christian stewardship the matter of tithing and they give one-tenth of their inc me as religious objects as a duty and a privilege. They think of that one-tenth as definitely belonging to God. It is a debt which they feel the obligation to pay that they would attach to any debt.

There is nothing to be said against such a practice. It provides a care and discipline that are strengthening to character, and it is usually accompanied with a general conception and practice of thriftiness toward God and man.

Larger Obligation.

If there is anything to be said concerning the practice, it is only from the standpoint of a Christian conception which implies a larger and not a lesser obligation than that of tithing. Tithing in itself is primarily a Jewish rather than a Christian practice.

The Christian conception is that the whole life belongs to God, and that all that one possesses must be brought under the law of Christian consecration. The principle, however, as it is worked out in life, is apt to become somewhat vague, and there is danger that we may make this general consecration an excuse for the lack of actual giving. Those who criticize the methods of tithing might well examine themselves to see whether in their own lives they have established any larger or better principle.

Not only do men belong to God but it is only as they recognize this that they can come into their true place in God's world. For it should be recognized that if we belong to God, God also belongs to us, the treasures of his love and grace, the world of his gift, and all that his gifts imply—all this is the heritage of man.

Greater Chances.

Our lesson warns us particularly of the way in which stewardship applies to every life. It is so easy for us to shirk our duty because our capacities are so slight and our privileges and opportunities so meager. We are apt to envy the five and ten talent men, to dream of all the wonderful things that we would do if we had greater abilities or larger opportunities.

Much of the great work of the world has, in fact, been accomplished by men of genius, but it is surprising to discover how often the supposed genius of men who have accomplished great things has been little more than a consecration to the things which they have achieved.

Extending Ourselves.

The history of Christian enterprise is the story of how God has used people of one talent to perform five-talent tasks. This is the great lesson of stewardship.

There is no life however narrow its environment, however meager its capacities and possibilities that cannot be vastly enlarged through the consciousness and practice of stewardship through the consecration of the soul to God. The supreme danger of life is not the danger of using our talents amiss, it is the danger of not using our talents at all.

(Copyright, 1927, NEA Service, Inc.)

Free for Asthma During Winter

A Remarkable Method That Has Come to the Rescue of Asthmatics and Checks the Worst Attacks—Send Today for Free Trial

If you suffer with those terrible attacks of Asthma when it is cold and damp; if you choke as if each gasp for breath was the very last, don't fail to send at once to the Frontier Asthma Co. for a free trial of their remarkable method. No matter where you live or whether you have any faith in any remedy under the Sun, send for this free trial. If you have suffered for a lifetime and tried what you thought was the best skill known to cope with the most terrible attacks of Asthma, if you are discouraged beyond hope, send for this free trial.

It is the only way you can ever know what progress is doing for you in spite of all your past disappointments in your search for freedom from Asthma. So send for this free trial. Do it now. This notice is published that every sufferer may participate in this progressive method and first try the treatment free that is now known to thousands as the greatest boon that ever came into their lives. Send coupon today. Don't wait.

FREE TRIAL COUPON
FRONTIER ASTHMA CO.,
676 Frontier Bldg., 462 Niagara St.
Buffalo, N. Y.
Send free trial of your method to:
.....
.....
.....

SOCIAL EVENING.

Held By Young People's Society of Morganston United Church.

NORHAM, Feb. 4.—At the Young People's Union of St. Paul's United Church, Warkworth, on Monday evening a program of special interest, to the large crowd present, was given by the members of the Young People's Society of Morganston United Church. A number of the Morganston people were conveyed to Warkworth by Lorne Darling, in his motor truck while several drove with horses and cutters.

The meeting was opened by Arthur C. Twiddy, president of the Warkworth Society, with hymn No. 345. Rev. Wesley W. Jones, B.D., then led in prayer. The Scripture lesson from St. John, chapter four was read by the president, also a letter of welcome from the Warkworth society.

John Darkins, president of the Morganston Society, then took charge of the meeting. "Hi Ho The Merrio?" was sung by the Morganston Trail Rangers, Clarence and Lloyd Massey, Grant Phillips and Van Darling, accompanied by Joseph Dixon. Bessie Carr gave a reading entitled, "Jack," by Jean Blewett.

Grant VanBlaricom gave an address consisting of a synopsis of the "Village of Kimlock."

Lorne Darling, William Phillips and Clarence Massey sang, "The Wayside Cross."

A reading, "I stand at the Garden Gate Once More" was rendered by Miss Mildred Curtis.

Hermin Reynolds gave an address based on 1 Cor. 3rd chapter, and verse eleven—"For other foundation can no man lay than that is laid, which is Jesus Christ." The speaker stated that each individual was his or her own architect, with an objective in life. Each person is building a structure and should be careful to see that ture and should be careful to see that the foundation of that structure was one that would not collapse under later strain. The Scripture says men are to obtain wisdom. Do our youth take this into consideration? asked Mr. Reynolds. Parents sometimes make mistakes by giving their children an educational fitness without the foundation of spiritual equipment. Without the spiritual foundation the educational structure will crash with world elements. Young men who wish to be successful will find good advice in the Book of Proverbs. "Be sure you are right and then go ahead," was a closing remark.

The Trail Rangers sang, "Calling To-day." The meeting closed with hymn No. 545.

The company was then invited into the basement of the church, where a delicate lunch was served by the Warkworth Young People.

Once a School Teacher—Later a Famous Physician

A young man who was brought up on a farm in Western Pennsylvania qualified for district school teacher. Further pursuing his studies and teaching, he managed to save enough money to put him thru medical college. He began the practice of medicine in the new oil section of Pennsylvania, and often rode horse-back through the woods to reach and relieve those who were seriously ill. He was a student of nature, knew and easily recognized most of the medicinal plants growing in the woods.

Finally, he moved to Bufalo, N.Y., where he launched his favorite remedies, and, in a short time, they were sold by every druggist in the land. Today, the name of this man, the late Dr. R. V. Pierce, is known throughout the world. His Golden Medical Discovery is the best known general tonic for building up strength, restoring impaired tissues and enriching the blood. More than fifty million bottles have been sold in the U. S. If your druggist does not sell it, in liquid or tablets, you can obtain a trial pkg. of the tablets by sending 10c to Dr. Pierce's Laboratory in Bridgeburg, Ont.

HOW TO GET RID OF COLDS AND CATARRH

A Simple, Safe, Inexpensive Method That Clears Out the Head, Nose and Throat.

There are many people suffering from chronic catarrh who would like to know how they can stop catching cold after cold. They realize that sooner or later this may lead to deafness and other serious troubles.

Dr. Blosser, for years a specialist in catarrh, was the discoverer of a pleasant, direct method that can be used by women and children as well as men. His remedy is made from medicinal herbs, flowers and berries which you smoke in a small pipe or cigarette, and inhale the vapor into the air passages of the head, nose, throat and lungs, carrying medicine where sprays, douches and salves cannot possibly reach. It contains no cubebs, tobacco or habit-forming drugs.

Dr. Blosser's Remedy is effective in all forms of colds, catarrh, catarrhal headaches and ear troubles that may lead to deafness. You will breathe better and feel better after using it.

If you suffer from catarrh, catarrhal deafness, asthma, hay fever, bronchial irritations, or, if subject to frequent colds, you should try Dr. Blosser's Remedy. Get one of the pocket size packages from any drug store and prove for yourself the pleasant, beneficial effects.

SOCIAL EVENING.

Held Under Auspices of St. Andrew's Y.P.A. at Warkworth.

WARKWORTH, Ont., Feb. 4.—A very pleasant evening was enjoyed on Monday in the basement of St. Andrew's Presbyterian Church, when the Y.P.A. held their second social evening. A large crowd was present and the following programme given.

Recitation: "When I Was Young." Doris Richards.

Reading: "Putting on the Brakes," Miss Pearl Boyce.

Recitation: "The City Man's Dream of the Country." Jean Baker.

Recitation: "Jack Frost." Betty Meiklejohn.

A two minute speech was given by several members on "What Our Society Needs Most."

After the programme two contests, "Flower and Cake Contest" were enjoyed by all, and soon much merriment resounded.

Dainty refreshments were served by the younger members of the Society and a social hour enjoyed.

Entertained League.

The members of Y.P.A. of St. Paul's United Church entertained the League members of Morganston. The programme was given by the visitors and was very interesting. After the programme dainty refreshments were served.

Personals

Mr. W. A. Kelly is spending a few days in Toronto.

Miss Jessie Weatherson of Toronto is visiting relatives in town and vicinity.

Mr. P. S. Ewing spent a couple of days in Toronto on business.

Mrs. Adam Smith has returned after spending a month with her son, Mr. Lloyd Smith, Ottawa.

Miss Norma Black of Roseneath is visiting her aunt, Mrs. Charles E. Bowen and other relatives in town.

Mr. and Mrs. Wilbert Hour entertained a number of friends Tuesday evening.

Mr. and Mrs. William McVety entertained a number of friends Monday evening.

The annual freight bill on lumber is about $300,000,000. The average haul is 700 miles per hundred feet.

HUDSONS BAY CO. GRANT BEFORE SUPREME COURT

To S ettle Whether Company Owns Minerals in Settlement Blocks.

OLD CHARTER.

Right To All Mines Was Given in Original Document of Transfer.

OTTAWA, Ont, Feb. 4.—(By Canadian Press).—Before the Supreme Court of Canada within the next few weeks a faded old grant of Canada's Northland will come or interpretation. It dates ut to the gay days of the Restoration in England. It is the instrument under which Charles the Second granted to that dashing cavalier Prince Rupert and his company of gentlemen adventurers (which became the Hudson's Bay Company) such sweeping powers in and around Hudson's Bay. They had right to govern and administer. They had sole rights of trade. They had the Royalty of the Seas. They had....and here lies the point for the Supreme Court to decide.... "all mines royal, as well discovered as not discovered of gold, silver gems and precious stones, to be found or discovered within the territories, limits and places aforesaid." And the Company was granted the lands themselves to be held, as the old formula has it "as of our Manor of East Greenwich in our County of Kent in free and common soccage and not in capite or by Knight's service; yielding and paying yearly to us, our Heirs and Successors for the same, two Elks and two Black Beavers whensoever, and as often as we, our Heirs and Successors, shall happen to enter into said countries, territories and regions hereby granted."

Now one year after Canada became a Dominion, an Act was passed which provided for the takin over by Canada of Rupert's Land as the great Hudson Bay territory had come to be known. And in the following year, the Hudson Bay Company surrendered its rights of government "and other rights, privileges, liberties, franchises, powers and authorities" granted by its charter. It was provided that the company, in return, would:

Retain all its posts and stations in Rupert's Land, or any other part of British North America

The company was empowered, within twelve months after the surrender to select a lock of land adjoining each of their posts, in accordance with a schedule setting out the acreage.

Within fifty years after the surrender, to claim one-twentieth part of land set out for settlement. Now comes the point for the Supreme Court to decide, and it is two-fold: When the Hudson's Bay Company surrendered its right of government in Rupert's Land did it retain ownership of the minerals in the blocks of land which it retained about its posts? Further, when the Hudson Bay Company selected its one-twentieth of settlement land did it assume with that land, ownership of any precious metals therein?

These are the questions for the Supreme Court to decide. The Government of Canada asserts that the company, having surrendered its charter in Rupert's land, it surrendered any rights to precious metals, that ownership of the precious metals was not granted with the settlement land. The company on the other hand claims ownership of the precious metals. The Surrender, it asserts, conveys to the Crown the "land granted." But does not contain apt words to convey the "mines royal."

Three hundred photographs a second has been taken by M. Nogues a French inventor who is able to record the flight of a bullet from a gun.

ECZEMA ENDED

Madame A. Lariviere of Fall River, Mass., suffered with eczema for three years, and had treatment from several doctors, all of whom gave up the case. "Finally," she says, "I went to a specialist, which cost me another $20, but I was no better.

"A friend advised me to try Zam-Buk, which I did, and for which I have ever since been thankful. I very soon felt some relief, and perseverance with Zam-Buk completely rid me of the disease."

SEVERE CUT HEALED

Mr. C. Oakley of Saskatoon, who sustained a terrible cut on his leg, says: "Had I known of Zam-Buk when the accident occurred, I could have saved myself a $40 doctor's bill! A doctor sewed up the cut and attended me for five weeks, but the wound did not heal, and he advised me to go into a hospital.

"I objected, however, and used Zam-Buk instead, and in two weeks' time was back at work."

SAVED OPERATION

"Father developed a painful sore on his face," writes Miss N. Lewis of Silver Lake, Oregon. "Numerous remedies and treatment from several doctors failed to heal it, and the doctor advised an operation. Someone advised him to first try Zam-Buk. A few applications brought relief, and continued use of Zam-Buk entirely healed the sore, saving father from an operation."

Zam-Buk is best for eczema, ringworm, salt rheum, boils, pimples, ulcers, abscesses, blood-poisoning, piles, cuts, bruises, burns and scalds. All dealers 50c box.

FREE Send this advert. name of paper and 1c. stamp (for return postage) to Zam-Buk Co., Toronto, for free trial box.

MONTREAL FINANCES.

Ques.: What are some of the features of Montreal's finances?

Ans.: Montreal's civic revenue for 1926 totalled $28,818,457, of which only $8,561,142 was available for administration, the balance being fixed charges for interest, sinking funds, etc.

ASTHMA

Chronic Bronchitis, Head and Bronchial Colds, Hay Fever

You may, night after night, have been robbed of sleep and comfort by Asthma—have endured all the agonizing sensations of slow strangulation. Nevertheless, if a $1 box of RAZ-MAH, taken according to directions, does not bring positive relief, your druggist will return your money. RAZ-MAH contains no slightest trace of any dangerous habit-forming drug. No smoke, no sprays—just swallow two RAZ-MAH Capsules with a hot drink at bedtime.

SPECIAL
For booklet and generous trial of RAZ-MAH, send 5c to Templetons Ltd., Toronto 2.

R48

"To Sleep To-night, Use RAZ-MAH To-day, for Asthma, Chronic Bronchitis, Head and Bronchial Colds, Hay Fever."

TEMPLETON'S
for Comfort use RAZ-MAH

Leave a package of Gillette Blades in your travelling kit.

Gillette
SAFETY RAZOR BLADES

The De Luxe Package
Thirty blades (60 keenest shaving edges). The finest means science can devise for a truly perfect shave. Quality safeguarded by the most careful preparation, selection and inspection.

SOLD BY ALL DEALERS THE WORLD OVER

GILLETTE SAFETY RAZOR COMPANY OF CANADA, LIMITED, MONTREAL

AUCTION SALE

LAST DAY SATURDAY

10.30 a.m. 2.30 p.m. 7.30 p.m.

The Balance of the High-Class Stock of

R. A. IRWIN & CO.

DISTINCTIVE MEN'S WEAR 337 GEORGE ST.

RETIRING FROM BUSINESS

Must Positively Be Sold - SATURDAY

COME in and BUY at YOUR OWN PRICES

This is a golden opportunity you should not miss. Never before and probably never again will such a high-class stock be sold at

PUBLIC AUCTION

Leishman's high-grade Clothing, Suits, Overcoats, Imported and Domestic Gent's Furnishings, Borsalino Hats, Stanfield's and Penman's Underwear, in fact the highest class of Gentlemen's Goods in Canada, all of which must be sold.

Saturday Last Day of Auction Sale 10.30, 2.30, 7.30

R. A. IRWIN & CO.

337 GEORGE STREET, PETERBOROUGH, ONT.

S. HOWARD LYON, Auctioneer

Major League to Close One Week Later in 1927 Season

SCHEDULE DRAWN FOR MAJOR LEAGUE

Will Open on Tuesday, April 12 and Close Sunday, Oct. 2.

JOINT MEETING.

NEW YORK, Feb. 4 (Canadian Press)—The major league baseball season will open on Tuesday, April 12, and close on Sunday, Oct. 2, one week later than last year, as a result of agreement reched yesterday by the joint schedule committee of the American and National Leagues.

The schedules, drafted after a conference here lasting three and a half days, are subject to the approval of the two leagues at their midwinter meetings next week in New York, but this is expected to be merely a formality.

The later closing principle was approved by the club owners last December and also has the endorsement of Commissioner Landis. It was agreed upon because of the difficulties encountered last year in trying to complete the playing schedules earlier.

The National League's opening games were announced as follows by President John A. Heydler: Brooklyn at Boston, New York at Philadelphia, Pittsburgh at Cincinnati and St. Louis at Chicago.

It is understood the American League openers will be Philadelphia at New York, Boston at Washington, Detroit at Cleveland and Chicago at St. Louis.

MAROONS BLANK CHICAGO HAWKS

Secure First Win Over Westerners—St. Pats Play Scoreless Draw.

WITH AMERICANS.

MONTREAL, Feb. 4.—Montrea Maroons kept within shooting distance of a play-off berth in the Canadian section of the National Hockey League when they blanked the Chicago Black Hawks, 3 to 0 here last night. The first win of the season for the Maroons ovet the western team.

It was a fairly fast game and one which was cleanly played. The champions played the puck instead of the man, and the result was apparent in their improved form on attack.

The winners scored twice in the middle session and one in the final period, Phillips, Seibert and Oatman counting. All goals came on combination rushes. Three times, Montreal beat Lehman but the tallies were not allowed, off-sides being ruled against them.

Chicago missed the speedy George Hay on the forward line. Irvin and McVeigh were within inches of scoring on several occasions. Dye drilled in his usual quota of fast ones, but the league's leading scorer could not outguess the Maroon goalie.

St. Pats 0, Americans 0

MADISON SQUARE GARDEN, NEW YORK, Feb. 4.—The New York Americans and Toronto St. Pats had to be content with a point apiece in their National Hockey League game here last night, the teams battling through eighty minutes of play to a scoreless draw. The game on the whole was a listless encounter, with only periodical flashes of fast play to enliven proceedings. The rival goalies, however, had plenty of work and provided the feature of the game.

The three regulation periods saw the teams battle on practically even terms, twelve penalties during the sixty minutes providing most of the action. If anything, the locals held a slight edge, but their advantage was not marked enough to give them even one goal. The visiting Irish looked better during the extra session, dangerous rushes by Keeling and Day giving Forbes plenty of trouble.

Bill Carson, regular Toronto centre, wrenched his knee in the third session and did not play in the extra period. About six thousand attended the game.

MARLBOROS WIN FROM PADDLERS

Beat T. C. C. 6-2 and Draw Closer to Petes in Race.

UNDERWOOD STARS.

TORONTO, Feb. 4.—Marlboros drew to within one point of Peterboro in the grind for second place in Senior O.H.A. group No. 2 by defeating Toronto Canoe Club 6 to 2 at the Arena Gardens last night. The game was cleanly played from start to finish, not a penalty being given, and speed and clever stickhandling proved the feature of one of the smartest hockey displays of the season. The Marlboros carried their opponents along at a stiff pace in the first period, which was scoreless and then went out in the last two chukkers and won the contest in a decisive manner.

Combination, accurate shooting and consistent back-checking were the deciding factors in the Marlboros' victory. Primeau, Macpherson, Boyd, Heintzman and Frost uncovered some nifty passing in their thrusts on the Red Ringers' goal, the puck repeatedly being handled by three players before the shot was made. Johnny MacPherson had the range of the Canoe Club cage and drilled in two goals from the rail, and Jim Crompton also scored on a drive from just outside the blue line.

Dukes Outlast Opponents.

Marlboros outlasted their opponents, being all over the red and black clad team in the final half of the last period. The thirty-mmute overtime game the Canoe Club played with Peterboro earlier in the week apparently took its toll, and at the finish Reg. Mills was the only player on the losing team that had much fight left.

Marlboros took to the ice without Bert Hedges, good defence player, but Coach Frank Selke dropped a real star over the fence in Howard Underwood, last season with Markham juniors. Underwood played a spectacular and effective game, being a mighty power defensively and a very dangerous rusher. His drive through the centre for his team's third goal in the second period was a masterly effort.

Breaking up a dangerous rush launched by Art Smith, Underwood broke fast, and leaving Smithy far in the rear, stick-handled his way through to trick Baker out of position and flip the rubber into the open net. Underwood went from end to end on other sparkling dashes, only to be turned back by Baker, and on his showing is likely to become a fixture on the Dukes' defence.

Women of Prague, Bohemia, alarmed by the rapid increase in the membership of a bachelors' club, have appealed to the authorities to break it up.

King snakes and gopher snakes are said to make good pets.

About $216,000,000 was paid under the dole system to the unemployed in Great Britain during 1925.

Hot dog vendors of Berlin, Germany, have organized a union.

Italians and negroes are the largest buyers of classical phonograph records, according to authorities.

MORE TEAMS GO INTO DISCARD CUP REPLAYS

Hull City and Everton Fail To Break Second Game Deadlock.

WEST HAM BLANKED.

Wanderers Maintain Lead of Three Goals in First.

TORONTO, Feb. 4 — Two more first division aspirants to cup honors went into the discard in Wednesday's third round replays and the iron of it all from a "higher-up's feelings is that one succumbed to a third division team and the other to a so-called second rater. One feature of the five replays staged on Wednesday is that four of the clubs that failed away at the week-end, came through on their own ground, while Hull City and Everton, who played to a one-all draw at Hull, failed to break their deadlock at Goodison Park, the score being two-all at the finish of the extra time. The defeat West Ham United at Brentford must have been particularly galling to the Londoners, who were certain the "Hammers," after beating 'Spurs would account for the southern section outfit, whose passage into the third round had not been particularly hazardous, Clapton (not the Orient), Gillingham and Oldham Athletic being their victims. The Brentford players, however, proved invincible on their own ground, and blanked West Ham to the tune of 2-0.

Everton Lucky.

Arsenal, at home this time to Port Vale, had a closer call than most folks anticipated, the odd goal deciding the issue, and by the same margin Wednesday, who missed their opportunity at Hillsborough ground on Saturday succumbed to South Shields. Leeds United, who vanquished Sunderland and then held Bolton Wanderers to a scoreless draw at Elland road, failed miserably in Wednesday's replay and went down to a 3-0 defeat. Wanderers were brilliant and found it easy to maintain their lead of three goals secured in the first period. Everton, two goals up at half time, found Hull City a much improved team in the second period and were lucky to escape defeat, Guyan shooting wide from close range when he only had Hardy to beat during the extra session. The replays resulted as follows:

Brentford 2, W. Ham. United 0.
Arsenal 1, Portvale 0.
Bolton Wander. 3, Leeds United 0.
South Shields 1, The Wednesday 0
xEverton 2, Hull 2.
xAfter extra time.

When Blackburn Rovers defeated Sunderland by the Wearside, Rovers completed a total of 100 goals scored by the team of to-day and its predecessors against the Rokerites.

The clubs have met continuously in the first division of the league since 1890, so that Rovers' annual bag at the expense of Sunderland averaged about three—not much, but how many clubs can boast of a similar achievement!

MAKES COMEBACK

Mike McTigue, former light-heavyweight champion, made a remarkable comeback last week in New York when he knocked Paul Berlenbach out in four rounds. Throwing caution to the winds, McTigue, heretofore a cautious fighter, although a superlative boxer, ripped into Berlenbach from the tap of the opening gong. Long, over-hand rights and tearing uppercuts smashed against Berlenbach's chin as the 35-year-old veteran craftily blocked every attempt of his opponent to score with his terrific left hook.

BRISTLING BATTLES of BARE FIST DAYS

(MY LIFE STORY)

by Jack McAuliffe

(Copyright, 1927, NEA Service, Inc.)

I told you how I had Jimmy Carroll, the man who taught La Blanche the pivot punch that beat my friend Jack Dempsey, on the floor. The referee gave him every possible advantage through the fight both on breaks and counts on knockdowns. Then came the boomerang and the work of the referee instead of helping Carroll really helped me.

Carroll rushed me at the beginning of the 47th round. It gave me a good shot at his jaw. I called on the old right and let her go. It caught him smack on the whiskers just as he was coming in. He flopped to the floor with a loud bang and I turned to my corner, feeling sure he wouldn't get up. Jack Dempsey, my second, shouted at me and I turned around again.

Carroll started to get up at the count of seven and Cook, the C.A.C. referee, stepped close to me on the right side. I knew that he was illegally trying to block my right hand and I laughed to myself when I thought of the great favor he was doing for me because my right was sore as a boil. When Carroll got to his feet wobbily, Cook crowded me in close to my right side. La Blanche and other of Carroll's seconds kept yelling at him to "Watch the right—watch the right!" With the referee jamming me back and Carroll gazing at my hampered right I had the opportunity of the fight—I let my left go hard as I could.

Wham—and Carroll dropped as if he were shot.

He was through. And do you know, I can still see that terribly disappointed look on Referee Cook's pan to this day.

After this fight at Frisco I came east and was matched against Austin Gibbons, a Paterson fighter who had been trailing me for a year. He was a wow of a fighter and I had been dodging him because he belonged to a gang of gun-fighters and I needed every advantage when I met him.

We met at a club, the Granite A. C., in Hoboken, to talk terms over. Gibbons came with his brother Jim, a big tough guy who was really tough. When Jim took off his coat he turned around purposely and showed the heels of two gats sticking out of his hip pockets.

"You'll shoot yourself in the heel if you don't look out," I taunted him. He snarled and walked over to me.

Note.—In the next chapter McAuliffe tells of his fight with the gun-fighters' idol and how they jobbed him and gave him heavy pillows and his opponent light gloves.

OFFERS THREE HEAVY BOUTS

Rickard Lays Matches For Contenders of Tunney's Heavyweight Title.

WITHIN MONTH.

NEW YORK, Feb. 4.—Four heavy weight elimination matches within a period of a month were the fistic offerings Tex Rickard laid before the sport fans of New York yesterday. Pairings now are complete for bouts between all of the recognized contenders for Gene Tunney's heavyweight title, to take place in Madison Square Garden, February 7 and March 3. The last match on the pretentious card was completed Wednesday when Jack Sharkey, of Boston, conqueror of Harry Wills, came to terms for a 15-round bout with Mike McTigue in the Garden, March 3.

The first of the string brings together Young Stribling, of Atlanta, Ga., and Eddie Huffman, of Los Angeles, for 10 rounds. On Feb. 18, Jack Delaney, of Bridgeport, Conn., champion of the light-heavyweights, tackles Jim Maloney, of Boston, the heavy-fisted destroyer of three foreign threats already during the present indoor campaign.

The European champion, Poulino Uzcudun, of Spain, will meet Knute Hansen, of Wisconsin, over the ten-round route on February 23.

Then Dempsey.

Among the winners of this series Rickard expects to find material for two big outdoor shows in the Yankee Stadium with the former champion, Jack Dempsey, a possible participant in one of the matches. From these last fights will be found the challenger to meet Tunney next September.

With the exception of Jack Delaney, who already has established himself as a heavyweight contender, the indoor series will bring into heavyweight prominence three men who have campaigned chiefly in the lighter class. Outstanding among these is Mike McTigue, who bowled over Paul Berlenbach with a surprising display of power in the Garden last week. Young Stribling, absent from major competition for some time, has grown into a full-fledged heavyweight. Eddie Huffman has ranged chiefly in the light-heavyweight ranks.

Sharkey's objections to a McTigue match were swept aside Wednesday when the proposed bout was changed from a 10 to 15-round affair. The Boston battler had previously considered McTigue, who scales but 170 pounds, "too small" an opponent.

HORNSBY MUST SELL HIS STOCK

If Not, He Will Lose His Berth With the New York Giants.

DISCUSS MATTER.

NEW YORK, Feb. 4. — Rogers Hornsby may prefer to remain a director of the St. Louis Cardinals and draw dividends for 1,167 shares of stock he owns in the club, but in doing so he will lose a good job as captain and second baseman of the New York Giants at $40,000 a year. This was the dictum of President Charles A. Stoneham, of the Giants, when informed that the former Card manager, traded to New York for Frankie Frisch and Jimmy Ring, had been re-elected a director of the St. Louis club.

"If Hornsby stays as a club official in St. Louis, he won't be allowed to play in a New York uniform, Mr. Stoneham said. That has been so ruled by President Heydler, of the National League, and, of course, the New York club will observe the ruling.

While reiterating that "there wasn't a chance of calling the deal off," Mr. Stoneham said that Hornsby would be in New York late this week to attend the annual baseball writers' dinner here. "We will have a talk with him then," he concluded.

HOCKEY RESULTS.

Hockey games played last night resulted as follows:

Senior O.H.A.
Marlboros 6, Toronto C.C. 7

Junior O.H.A.
Meaford 3, Barrie 1
Coldwater 5, Midland 2
Woodstock 3, Port Dover 0
Bowmanville 5, Oshawa 4

Intermediate O.H.A.
Kitchener 5, Mitchell 4.

W.O.S.S.A.
xStratford 6, Seaforth 5.
Paris 6, Guelph 2.
x—Seaforth wins round 8—7.

National League
Montreal 3, Chicago 0.
xAmericans 0, St. Patrick's 0.
xTwenty minutes overtime.

Bowling

K. OF C. ALLEYS

Nixon	229	179	185	593
Dr. O'Brien	211	202	185	598
McCabe	181	221	259	661
Condon	141	165	197	503
Primeau	163	160	218	541
	925	927	1044	2896
McIntee	152	142	217	511
Shannan	79	147	118	344
Crowley	162	106	179	447
Koster	145	144	153	442
Duffus	125	125	125	375
	663	664	792	2119

K. OF C. ALLEYS.

McDonald, won 2; Collins, won 1. High single, J. Garvey 219; high three, J. Legros 580.

Duffus	153	175	236	564
McDonald	193	195	136	524
Grady	126	213	155	497
McDonald	209	158	120	487
Duffus	125	125	125	375
	809	866	772	
Fitzgerald	174	109	189	472
Legros	168	215	197	580
Garvey	113	219	171	503
Collins	133	143	132	408
Dummy	125	125	125	375
	713	811	814	

K. OF C. ALLEYS.

Bogue, won 2; McKinnon, won 1. High single, S. Bogue 676; high three, S. Bogue 234.

Bogue	210	232	234	676
Mulhall	113	179	131	423
Kyler	112	...	140	252
Gleason	...	113	...	113
Shevlin	134	119	104	357
Dr. Hayes	176	208	221	605
	745	857	830	
Dundas	121	174	149	444
Condon	146	...	151	317
O'Donnell	...	...	125	125
Sharp	219	232	181	632
Hickey	192	143	179	514
Seels	149	119	...	268
McKinnon	...	...	...	164
	827	793	824	

DUFFUS BOWLING ACADEMY

Kiwanis scored three from C.P.R. when McLean rolled high three of 637 and high single of 251 and 209. Bredin, Irwin and Chadwick rolled singles over 200.

C.P.R.—

McArthur	154	193	126	473
Snelgrove	122	...	...	122
Ashby	...	166	164	330
Wolfe	113	164	222	499
Holyman	166	143	188	497
Guerin	156	118	129	403
	711	784	829	2324

Kiwanis—

Bredin	157	210	...	367
Oke	...	199	170	369
Moffatt	100	...	182	282
McLean	177	209	251	637
Irwin	220	122	186	528
Chadwick	188	224	128	540
	842	964	917	2723

DUFFUS BOWLING ACADEMY

Whaley took two from McIntee in Lock Works League. Atwood had high three with 471.

Whaley—

Whaley	123	86	96	305
Alleway	86	171	92	349
Attwood	203	149	127	471
Black	96	144	127	367
Dummy	125	125	125	375
	633	675	557	1867

McIntee—

McIntee	140	131	192	463
O'Toole	119	149	104	372
Nookes	93	52	149	294
Simmons	149	139	117	427
Dummy	135	125	125	375
	626	625	689	1931

DUFFUS BOWLING ACADEMY

Humber's team took two out of three from O'Brien. Bagnall rolled high three and high single.

Humber—

Humber	184	90	201	475
Bagnall	203	139	191	533
Tobin	132	123	114	369
Shepherdson	151	166	150	467
Cockerell	104	141	130	375
	774	659	786	2219

OBrien—

O'Brien	126	221	119	466
Daggen	82	103	137	322
Collins	113	137	141	391
Norman	79	129	98	307
Neary	180	105	138	424
	580	687	633	1900

DUFFUS BOWLING ACADEMY

Raybestos took the odd game from Hi-Rollers. Shaughnessy had high three with 597 and high single of 264. Other nice singles: Coursey 266, Miller 215 and Nicholls 201.

Raybestos—

Kay	157	183	142	482
Rogers	142	171	150	463
Nichols	201	159	197	557
Coursey	266	121	181	568
Miller	215	151	195	561
	981	785	865	2631
Shaughnessy	190	264	143	597
Garvey	148	144	173	465
Slattery	177	139	155	471
O'Connor	169	159	97	425
Clancy	156	161	116	433
	840	867	684	2391

DUFFUS BOWLING ACADEMY

Hudson and Essex lost the odd game to Chrysler while handicapped with a dummy, although pinnage on total was very close on both sides. Jack Gillespie had high three 579 and high single 225.

Chrysler—

Gillespie	225	153	201	579
Wilson	100	164	122	386
Corner	89	92	135	316
Hales	179	118	158	455
Robinson	152	149	157	458
	745	676	773	2194

Hudson—

Lawrence	100	141	151	392
Loecher	83	148	131	362
Davey	185	190	177	552
Northey	199	144	172	515
Dummy	100	100	100	300
	667	723	734	2121

DUFFUS BOWLING ACADEMY

The City Officers shipped the odd game from Rotarians when Carey rolled 564 for three. Thomas, Carey and Naples turned in singles over 200. Jack Primeau for Rotarians stepped over the 600 mark for high three with singles of 234, 206 and 168.

City Officers—

Thomas	128	219	121	468
Meagher	160	148	186	494
Carey	179	236	149	564
Marsh	178	...	...	178
Argue	129	...	...	129
Piercy	129	126	...	255
Naples	...	...	...	210
	774	942	724	2440

Rotarians—

McDermid	190	144	139	473
J. Matthews	131	125	151	407
Dobbin	132	181	103	416
Primeau	234	206	162	602
G. Matthews	141	161	163	465
	828	817	718	2363

DE LAVAL NIGHT AT WATER STREET ALLEYS

Tuesday night Pattern Department took three from Sheet Metal, Assembly took two from Tinning Department, Office took two from Tool Room and Machine Shop took three from Platting Department.

Carter turned in high three with 658.

High single: Griffin 254, Murray 259, Bearne 220, McIntyre 234, Steers 239, Ward 257, Carter 233 and 245, Fowler 225, Evans 239, Galbraith 232 and Lemon 251.

Platting Dept. —

Smith	128	125	129	382
Fowler	275	148	128	501
Woodhouse	99	97	147	343
Lacheur	141	168	131	440
Stanley	117	221	171	509
	710	759	706	2175

Machine Shop—

Gordon	197	189	191	577
Clercy	166	132	129	427
Evans	140	110	239	489
Galbraith	182	191	232	605
Lemon	154	199	251	604
	839	811	1042	2692

Pattern Dept.—

Carter	233	245	180	658
Evans	204	100	173	537
Ivison	201	164	155	520
Dobson	125	145	193	463
Webb	167	175	204	546
	925	889	905	2719

Sheet Metal Dept.—

Copper	127	135	128	390
Marsh	111	164	138	413
Dummy	100	100	100	300
Dummy	100	100	100	300
Dummy	100	100	100	300
	538	599	565	1703

Tinning Dept.—

Griffin	173	254	199	626
Reed	152	125	136	413
Meredith	161	180	144	485
Girard	127	207	96	430
Blaire	125	192	111	428
	738	958	686	2382

Assembly—

Murray	166	196	259	621
Ruiter	134	113	111	358
Collins	198	122	167	487
Williamson	184	179	123	486
Hagerman	151	184	183	518
	833	794	843	2470

Office—

Johnson	128	178	148	454
Bearne	138	220	133	491
McIntyre	210	124	234	568
Cutmore	183	215	158	556
McGee	190	185	194	569
	849	922	867	2638

Tool Room—

Steers	103	99	239	441
Downing	153	162	188	503
Ward	182	257	193	632
Lipsett	147	209	159	515
Dummy	100	100	100	300
	685	827	879	2391

WATER STREET ALLEYS.

Last night LeBarrs took three from the league leading Black and White. High three, Gray 580. High singles: L. J. LeBarr 227 and Gray 272.

—LeBarrs—

LeBarr, J.	142	152	154	448
LeBarr, T.	198	160	142	500
LeBarr, W.	148	185	156	489
LeBarr, L. W.	165	121	159	445
LeBarr, L. J.	139	227	187	553
	792	845	798	2435

Black and White—

Benniwith	96	150	144	390
Gray	272	122	186	580
Curtis	152	138	173	463
Dummy	125	125	125	375
Dummy	125	125	125	375
	720	660	753	2133

K. OF C. ALLEYS

H. Doyle, lost 3; M. Archambault, won 3. High single, L. O'Toole 169.

K. Doyle	53	110	91
Mrs. Crowley	117	124	81
Irene OBrien	100	99	103
Mrs. C. Wade	127	104	93
M. Weatherhead	84	82	130
	481	519	408
M. Archambault	131	129	149
L. Hogan	80	114	118
M. Thomas	120	93	101
L. O'Toole	138	104	99
Dummy	75	75	75
	553	575	509

K. OF C. ALLEYS.

Mrs. Sharp won 3, Miss G. O'Brien, lost 3. High singles: A. Shaughnessy 189, Mrs. Scully 170 and 138, G. Sharp 159.

Mrs. Scully	134	158	170
A. Milloy	122	96	...
A. Shaughnessy	189	148	148
G. Sharp	151	159	91
Mrs. Sharp	133	...	109
J. Girard	...	...	110
	729	671	638
G. O'Brien	81	100	104
R. Deannard	118	77	119
E. MacPherson	86	121	65
J. White	138	120	125
M. Carroll	109	116	66
	532	534	474

BURNBRAE WINS.

Defeats Stockdale Team at Hoard's Rink By Score of 3-2.

BURNBRAE, Feb. 4.—The open-air rink at Hoards' is going strong again this winter and many an interesting game of hockey is being played there. On Tuesday evening the Stockdale boys played at the Hoards' rink and while they put up a strong fight the local team finished victors by a 3 to 2 score. The Hoards' team lined up as follows: Goal, Charles Hoard; defence, Stanley Little and Oscar Rannie; centre, Sam Hobbs; wings, Fred Jones and Frank Heagle; subs., Carman Gunning, Will Jeffs and Harold Gunning.

These friendly encounters with Stockdale are an annual event and on Thursday evening of next week the Hoards' boys will play Stockdale again at the Frankford rink.

The Burnbrae and Menie fans still continue to crowd the Campbellford Arena when the local team plays there. Although the Menie team is in the midst of a bad slump at present, there can be no complaint of non-support against the local hockey fans.

LIVELY DEBATE

(Continued from page one.)

er if he could produce any precedent for a motion to expunge remarks of counsel from the records. Counsel in reply questioned if a similar case had ever arisen before.

The Board suggested that if the newspaper report, accuracy of which Mr. Fraser accepted were spread on the record alongside of Mr. McGeer's comments. The object sought of preventing any misunderstanding of Sir Henry Thornton's remarks would be secured. This was acted upon and the matter was allowed to rest there.

OUR BOARDING HOUSE — By Ahern

PHONE 1600

WE WILL SEND FOR YOUR COPY

Rates, if prepaid:
1 cent a word or figure for first insertion.
½ cent a word for repeats.
25 words, one time 25c
25 words, three times 50c
25 words, five times 75c
Minimum charge for any advt...25c

ARTICLES FOR SALE a

WOOD AND COKE: PHONE 1537 for dry body hardwood, hard slabs, hemlock slabs and Solvay nut coke. W. J. Fitzgerald, Perry St. 26d-27-2358A

PAIR TOBOGGAN, TEAM SLEIGHS, one set single harness; apply 182 Wescott. 3d-2,4,11-2686A

THREE BURNER NEW PERFECTION oil stove, complete with heating cabinet and oven. Apply to Mrs. Bradley, 231 George street or phone 665J. 3d-32-2737 A

POOL TABLE, 4 1-2 x 9, CHEAP for quick sale, price $80; phone 991 r 41, Bridgenorth. 3d-31-1831A

FROCK SUIT, INCLUDING COAT, vest and pants, size 42; first class condition; a bargain; apply J. J. Turner Sons Ltd., 280 George St. 3d-30-1806A

NARROW GAUGE FORD RUNabout also Indian twin Motorcycle, and side car, or separate; 5 Dunlop St., phone 2850F. 3d-30-2684A

QUILTS—PHONE 2676W. 6d-31-2646A

AT HICKEY'S SHOE STORE, 169 Hunter street; Woman's Raynboot fawn, $4.25; black, $3.75; Men's Ski Boot, $5.50. 3d-31-2719A

BABY'S BUGGY, GOOD CONDITION, price $8; phone 2886. 3d-31-2737A

THIS WEEK, PURE LINEN CRASH Towelling, 15c yard; "The Record Store," corner Smith and Reid. 3d-31-2725A

SETS OF BOOKS OF KNOWLEDGE, bargain; phone 2230W. 3d-31-2733A

QUEBEC COOK STOVE WITH OVen; almost new; apply 468 Rubidge. 3d-31-2717A

PAIR BOYS' SHOEPACKS, NEARly new, size 2; 2 homemade quilts; toques and scarfs to match; two ladies' coats, all good, sell cheap; if desired could be made over for children; 296 Margaret Ave., phone 1460F. 3d-30-2698A

DRY HARDWOOD SLABS, CUT 12 inches, $6.00 per half cord. McCarthy and Johnston. 8d-4,8,11,15,18,22,25,1-2736 A

PROTECT YOUR INCOME
ACCIDENT AND SICKNESS INSURANCE is not expensive. Cost is only a few cents per day. Get particulars from
HILL, WEDDELL AND HILLS
Phone 14 - - - 124 Hunter Street

ARTICLES FOR SALE a

HOUSEHOLD FURNITURE, SIDEboard, dining-table, Simmons bed and bed couch, chifferobe, wicker chairs, kitchen tables, oil stove, oven, and other articles. Quick sale. 211 Rink St. 3d-32-2735 A

SLIGHTLY USED FURNACE, cheap, free trial; if suited, terms arranged; apply Examiner, Box 2745. 3d-32-2745A

A CONSOLE MODEL VICTROLA with 56 new records; a bargain; also furniture and dishes; apply to 596 Donegal St. 3d-32-2743A

TO RENT—Houses b

SMALL COMFORTABLE COTTAGE, near George; choice location; also small house; apply 183 Antrim, phone 2311F. 6d-31-2638B

FOR RENT—HOUSE NO. 238 RUbidge street newly decorated, hardwood floors, hot water heating, desirable location; immediate possession; apply 437 George street. dtf-2112

TO RENT—STORE NO. 374½ WATER Street; apply to 437 George street. dtf-340

SMALL COTTAGE, $12 PER MONTH, very central; apply 421 George St. Phone 273 evenings. 6d-31-2642B

WARM SEVEN ROOMED BRICK house, No. 188 Dublin St., garage; apply 61 Robinson St., phone 1037J. 6d-32-2697B

HOUSE NEAR C.G.E., PHONE 1232J. 3d-30-2410B

NEW BRICK HOUSE, ALL CONveniences; phone 449. 12d-28-2661B

TO RENT—APTS., ETC. c

FOR PROFESSIONAL OR BUSINESS man, large front room, furnished, steam heat, use of phone, 3 minutes from Post Office; phone 613. 3d-30-2629C

THREE FURNISHED ROOMS FOR light housekeeping (downstairs); in modern home; separate entrance; apply 61 Robinson St. (near Burnham); phone 1037J. 6d-33-2696C

FOR RENT — MODERN, HEATED Apartments; apply 437 George St. dtf-1868C

LOOK! NICE BRIGHT GROUND floor Apartment, hardwood floors, stove connected ready for use; 3 blocks north C.G.E., handy to main part of city; apply 293 Dalhousie St., phone 273. 6d-32-2666C

284 SHERBROOKE PLACE, SEVEN rooms, clean, cheap rent; apply 304 Brock. 4d-32-2716C

FOR RENT—HEATED OFFICE ON George street. Apply 437 George street. dtf-C

TWO OUTSIDE OFFICES IN BANK of Toronto building; heated; apply Bank of Toronto. dtf-1529C

FOR RENT—NO. 173 1-2 SIMCOE street, suitable for store or office; Apply 437 George street. dtf-312C

No. 385 WATER STREET: SUITable for store or office; immediate possession; apply 437 George St. dtf-1607C

A FURNISHED ROOM FOR A LADY. Phone 36J. 3d-31-2709C

TWO 5 ROOMED UPPER APARTments, one heated; apply 265 Rubidge street or phone 1405W. 3d-30-2700C

LIVESTOCK i

A HACKNEY MARE, THREE YEARS old, make a nice driver; also five pigs ten weeks old; phone 532 r 31. 3d-30-2683L

VETERINARY.

DR. W. F. McILROY, Vet. Sur., office and residence, 190 Charlotte St., Charibond Bldg., Peterboro, Phone 1623J.

SITUATIONS VACANT

MAKE MONEY AT HOME — YOU can earn a substantial income in your spare time writing show cards. No canvassing or soliciting. We instruct you and supply you with work. Write today. The Menhenitt Company Limited, 37 Victoria St., Toronto. dtf

HOUSES, REAL ESTATE d

FIRST CLASS RANCH, ALSO TRAPping ground. Apply M. Donoghue, 460 Sherbrooke. 2d-30-2633 D

NEW 6 ROOM HOUSE, FURNACE, light, water, country tax, cheap for cash; apply at brick house on Hartley Ave. or phone 1945W. 3d-31-2715D

A CHOICE COUNTRY HOME—("Beechwood") with helper's house, fully plumbed, hardwood floors, between fifty and sixty acres, dairy, poultry, bees; adjoins city limits, golf links, electric line and buses; near churches, schools, canal and river; private electric water system; a going concern; easy terms; R. B. Rogers. 3d-4,7,9-2744D

ON TERMS TO SUIT PURCHASER at fifty per cent less than their assessed value; Lots 31 to 50 inclusive, on Cambridge street; lots 49 and 50 on Monaghan Road; lots 41 to 47 inclusive, on Walnut street, and lots 38 and 39 plan 19, Woodbine Avenue; offer open to March 1st; apply to G. W. Hatton, 327½ George street, Peterborough. 25d-49-1777D

WHO WANTS A JOB AND GOOD business, well located, in exchange for small house; grocery, tobacco, confectionery and fruit stock and fixtures, about $2500, low rent; and houses and apartments in all districts to rent; apply 344 King St. 3d-5,7,9-2742D

YOUR CHANCE! TO EXCHANGE a good farm handy to Peterboro for good revenue producing property in the city; particulars 421 George St. 10d-26-2665D

IN VILLAGE OF KEENE—6 ROOMed brick house and 3 acres of land with small fruit and fruit trees; also barn; terms; apply Mrs. Violet Fife, Keene, Ont. 6d-30-2620D

NEW HOUSE IN WEST END, centre hall plan, oak floors throughout and modern in every respect; easy terms to suit purchaser; monthly instalments if desired; apply 437 George street.

HELP WANTED—Female f

EXPERIENCED GENERAL FOR A small family; apply 466 Gilmour St. or phone 2232. 3d-30-2694F

GIRL WANTED FOR LIGHT HOUSE work; apply 283 1-2 George. 3d-31-2729F

KITCHEN WOMAN; APPLY AMERican Hotel 3d-32-2738F

SUITABLE MAID FOR GENERAL housework; all conveniences; apply 590 Weller. 3d-31-1816F

LOST g

COLLIE DOG, ANSWERING TO name of Carlo, strayed from premises of W. Webster, R. R. No. 7, Peterborough; finder please notify above address. 3d-30-2693G

SMALL BLACK AND WHITE hound dog on Lakefield Road, answering to name of "Ring"; finder please call Oliver White, phone 897, White Cycles, Peterboro. 3d-32-2746G

MALE DOG, PART ALSATIAN, white chest and strip between eyes, black and tan head; finder please phone 1731W. 3d-32-2741G

FOUND h

AN EXPANSION BRACELET WITH initials on locket. Owner can have same by paying for advertisement at 463 Albert street. 3d-31-2705 H

GENERAL m

TAXIDERMIST WORK DONE; HAVE your specimens mounted; apply 156 London, phone 878. 26d-49-2596M

25c TAXI—G. STEVENSON, PHONE 1944M (closed cars). 6d-32-2689M

Advertise in The Examiner

WOUNDS FATAL TO G. P. FRANCE

Sarnia Man Dies of Wounds Inflicted By Burglar.

ASSAILANT NOT FOUND.

SARNIA, Feb. 4. — (Canadian Press).—George P. France, one of the best known publicists in Western Ontario, died in hospital to-day as a result of wounds sustained in a pistol battle with a burglar who entered his summer cottage at Lake Huron Beach on Wednesday.

Mr. France was the originator of the Blue Water Highway scheme, secretary of the Ontario Motor League branch here, vice-president of the Tourists' Association of Canada, and secretary of the local Chamber of Commerce.

No trace has been found of the assailant.

WANTED j

HENS AND CHICKENS, SPECIAL prices; also some pullets would exchange for old hens. Phone 2097F. H. F. Doig. 26d-40-2416J

CASH FOR OLD ENVELOPES WITH stamps used before 1890. Also want other stamps. Walter Emerson, 622 Hinman, Evanston, Ill. 1d-30-2733 J

BY LADY, UNFURNISHED, HEATed room in apartment where janitor is kept; with privilege of light housekeeping; Write Box 1821 Examiner. 3d-32-1821J

REAL SILK HOSIERY MILLS OF Canada want 5 live wire men or women at once. Big money. Write giving phone number and address to Box 2635 Examiner. 6d-31-2635J

GENTLEMAN DESIRES ROOM AND board in private home beginning March 1st; reply stating terms to Box 1843 Examiner. 6d-35-1842J

LIVE POULTRY, EXTRA PRICES paid for good stock; phone 771 and we will call, or apply A. Atkins, 189 Charlotte St. 11d-40-2298J

WANTED TO BUY IN PETERBORO, central, 5 roomed bungalow, or small house; all conveniences; write particulars to W. Sweetman, 189 Queen street West, Toronto. 3d-30-2691J

BABY CARRIAGE, MUST BE IN first class condition; apply Box 2690 Examiner. 3d-30-2690J

TEACHER TO TEACH TEN YEAR old boy in private home in country. Kindly state salary expected and furnish references; Box No. 1822 Examiner office. 3d-31-1822J 1 wkly-10-1822

EMPLOYMENT Wanted k

PRACTICAL NURSE, OPEN FOR engagement; phone 1847J. 6d-32-2672K

A POSITION WANTED AS HOUSEkeeper or general; references if asked for; Write Box 1803 Examiner. 3d-30-1805K

PHONOGRAPH REPAIRS—SPRINGS replaced while you wait; work guaranteed; T. Griffin, phone 2163W 146 Park street, opp. C.G.E. 26d-49-2615K

GOOD RELIABLE WOMAN WOULD like offices to clean daily or weekly. Apply 378 Queen St. 3d-30-2702K

POULTRY, ETC. p

WANTED—LIVE FOWL, HIGHEST prices paid; phone 1731F, or apply 230 Wolfe; S. Levine. 25d-34-2312P

FOR SALE — WHITE LEGHORNS, 14 hens, 1 cock; phone 1819J. 3d-31-2726P

LIGHT BRAHMA COCKERELS, EXhibition stock; A. Townsend, Norwood. 6d-34-2714P

BOARDERS WANTED r

GENTLEMEN AND LADY BOOMers, with or without board, steam heated room; phone 1967F. 3d-31-2724R

ROOM AND BOARD IN PRIVATE home, 362 Wolfe street. 3d-30-2681 R

BOARDERS WANTED—APPLY 518 Wolfe, near C.G.E. 3d-32-2747R

BOARDERS WANTED — PRIVATE home near to bus line; phone 2593M. 3d-30-2685R

TWO GIRLS OR WORKING MEN; good board; phone 632W. 6d-35-2749R

BOARDER IN A PRIVATE HOME, warm room, with all conveniences and phone. Apply 213 Dalhousie street. Phone 2516J. 3d-31-2704 R

ROOM AND BOARD; APPLY 147 Stewart, opposite Porcelain dept. C.G.E. 6d-31-2623R

ONE OR TWO MALE BOARDERS, business men or students, front room, facing Central Park; apply 174 McDonnell St., phone 2597. 3d-31-2720R

BEST WINS ONE CUP AT OSHAWA

Captures McLaughlin Trophy But Loses Out in Sykes Final.

HAS GOOD RECORD.

OSHAWA, Feb. 4. — Special. — The Oshawa curling club's three day open bonspiel was concluded in the early hours of this morning with the Peterboro curlers winning the McLaughlin trophy in the main event, runners up in the second competition for the Albert Sykes' memorial trophy, and winners of the W. F. Eaton trophy in the consolation. In the first competition for the McLaughlin trophy, R. P. Best and his quartette won five straight games to carry off the silverware, while in the second competition he registered four straights to reach the finals, when he was defeated in the last game of the 'spiel by W. A. Coad's Oshawa rink. In the ten games played only once did the Best combination allow their opponents to hang up double figures in the score sheet and their total points for the bonspiel reached 129 while their opponents' total was 75.

The F. C. Weber Peterboro rink, after losing their first games in the McLaughlin and Albert Sykes' memorial competitions, dropped into the Consolation event for the W. F. Eaton Trophy, and by winning three straight games captured the trophy and first prizes. A complete record of the four Peterboro rinks at the Oshawa bonspiel is as follows:

McLaughlin Trophy.

R P Best 14 W A Coad 7.
R P Best 15; Dr T E Kaiser, Oshawa 2.
R P Best 14; R J Greene, Agincourt 2.
R P Best 14; G A Davidson, Unionville 5.
R P Best 17; C H Peacock 9.
Total for Best 74; against 25.

W J Oke 5; C Snow, Toronto Lakeviews 14.
F C Weber 9; C S Peacock, Oshawa 11.
J H Sedgewick, 7; J W Perry, Oshawa 9.

R P Best 12; B Kennedy, Agincourt 8.
R P Best 14; T Maxwell, Scarboro 5.
R P Best 12; J H Sedgewick, Peterboro 5.
R P Best 12; G Southwell, Oshawa 8.
R P Best 5; W A Coad, Oshawa, 24.
Total Best 55; against 50.

J H Sedgewick 9; J W Perry, Oshawa 6.
J H Sedgewick 11; W T Graham, Toronto Lakeviews 7.
J H Sedgewick 14; F W Dobney, Oshawa 10.
J H Sedgewick 5; R P Best 12. Total Sedgewick 39; others 35.

W J Oke 5; J Southwell, Oshawa, 12.
F C Weber, 11; T H McMurtry, Oshawa 12.

W. F. Eaton Trophy.

F C Weber 13; F Frisby, Unionville 8.
F C Weber 15; W G Bingham, Claremont 10.
F C Weber 12; B Kennedy, Agincourt 3.
Total Weber 40; others 21.

LINDSAY HERE ON WEDNESDAY

Scugog Team Will Meet Havelock in Intermediate O.H.A. Game.

TWO STRONG TEAMS.

Havelock Intermediates, unable to play their home game with Lindsay in the O.H.A. series on their own rink, will be here with their supporters on Wednesday, when they play the second game of the round at Brock Street Rink. Lindsay has a strong team, and the calibre of hockey played is sure to be good. The Peterborough fans know both teams and, with large squads of supporters coming along from both places for the match, plenty of excitement is promised all those who attend.

On Wednesday last the Scugog team defeated the Senior Petes in an exhibition game, which showed that the rivals of Peterborough in "the good old days" are still a formidable outfit. Havelock's team has been noted through the eastern townships for years, and many of the players are familiar to local fans. Last year they came to Peterborough and defeated the Intermediates by a large score and showed high class hockey, giving Oshawa, Ontario semi-finalist, a hard battle in the next round.

WHEN YOUR POOR OLD STOMACH GROANS WITH GAS

When Sourness, Pain and Bloating Follow Every Meal

MAKE THIS SIMPLE TEST

No matter what about diets, special food programs or the dozen or more medicine you have tried without success. If you really want stomach comfort—quick, certain and lasting relief from the usual after-eating distress—just make this simple NEVER FAILING test today!

For only a few cents get from any good druggist a little pure Bisurated Magnesia—then, immediately after your next heavy meal, take two teaspoonfuls of the powder or four of the tablets and drink a glass of water or hot iced water.

This is a simple, pleasant and inexpensive test that may be absolutely depended upon to prove its value in less than five minutes and, in most instances, relief comes almost instantly.

Bisurated Magnesia is a pleasant, harmless, non-laxative form of old-fashioned Magnesia that, when taken after meals, cleanses, sweetens and neutralizes the dangerous stomach acids that cause 95 per cent of stomach ailments. Be sure and get BISURATED Magnesia at your druggists today!

DOUBLE TAXES TO HIT TENNIS STAR

French Government Will Collect $40,000 Income Tax From Lenglen.

PARIS, Feb. 4 (U.P.). — The French Government was preparing yesterday to collect $40,000 in income tax from Suzanne Lenglen, French tennis star, provided, of course, that she makes her reported profit of $100,000 from professional tennis matches in the United States.

Mlle. Lenglen, who has been touring the United States under C. C. Pyle, will have to meet the large bill under the French law, although she may have to pay still more to American tax collectors.

WASHINGTON, Feb. 4 (U.P.).—Suzanne Lenglen probably will have to pay American as well as French income taxes on her professional tennis earnings in this country last year, treasury officials said yesterday. Income of aliens in this country is subject subject to the same tax rates as income of citizens.

If Suzanne earned $100,000 last year, as reported, she may have to pay from $10,000 to $15,000 to Uncle Sam. That, in addition to the reported $40,000 French levy, would take from her more than one-half of the total revenue of her racquet.

CURLING

AT MILLBROOK.

MILLBROOK, Feb. 4.—Curling results in the local competition for the Allen Cup during the week include:

Dr. H. Young	N. Gilmour
H. Armstrong	V. C. Lambert
R. Smith	T. H. Bradley
L. C. Rusell	G. W. Sayles
Skip....10	Skip....11
G. Raper	V. R. Hunter
H. R. Armstrong	T. H. Collins
W. G. Hetherington	A. A. Smith
J. Steele	H. B. Allen
Skip....9	Skip....13
L. H. Winslow	Raper
C. C. Garside	Armstrong
G. Hetherington	Hetherington
Ross Edmunds	Steele
Skip....11	Skip....11
A. H. Armstrong	Young
L. J. Hutchison	Armstrong
J. Lancashire	Smith
J. N. McGill	Russell
Skip....11	Skip....12

In the play for the Gillott Trophy, 13 point games:

T. H. Bradley, 13, vs. J. Lancashire, 8.

L Yeote 5	G Clegg
L W Gleason	H Baptie
N Routley	L S Kilaly
T O Donaldson	S T Medd
Skip....4	Skip....20
J Clark	A R Hillman
J A Vance	A Ringer
G L Kirkwood	Dr Sutton
J H Sedgwick	J Wiley
Skip....12	Skip....8
Lloyd Hamilton	G Robinson
Art Wood	T H Ashby
A Brown	J Penrose
G Copping	G Hall
Skip....9	Skip....8

LADIES' CURLING CLUB.

Results of the Ladies' Curling games this morning in the Vice-Skips Bonspiel, were as follows:

Mrs A W Sanderson 10 vs. Miss H Fanning 11.

Mrs R Grant 14, vs. Miss H Munro 2.

It is expected that the games for the Waddell Trophy will commence on Monday next. The draw has been made as follows:

Miss Nina Davidson vs. Mrs R M Waddell.

Mrs W J Oke vs Miss E Morrow.

Miss F Gladman vs Mrs Reg H Turner.

BASKETBALL.

Peterboro's junior basketball team will practice to-night from 8 to 9 at the Y.M.C.A.

PETES MUST WIN TO HOLD LEAD ON MARLBOROS

Defeat By N. Toronto To-night Would Be Disastrous.

GREAT ICE.

Cold Dip Ensures Perfect Conditions For Senior Game.

Marlboros, by defeating Toronto Canoe Club last night are only one point behind the Petes for second place, which makes it necessary for Eddie Wright's crew to grab off to-night's game to hold their position. A loss would put them behind Marlboros and tie would leave the two teams on an even footing, so that the Petes have to put away North Toronto to keep in front of the flying Marlboros.

The sudden change in the weather has provided fast ice conditions for to-night's clash and everything is set for a peppery battle.

Manager Jimmy McFayden of North Toronto, promises a line-up that will give the Petes plenty of opposition and the game should provide an interesting evening for a big crowd of fans.

Harry Batstone will handle the bell and get the teams away at 8.30 o'clock.

Monday night will see another great battle, when Toronto Canoe Club are the Petes' opposition, and next Friday the Marlboros play the last scheduled game on local ice. Second place will hinge on the result of the three games commencing with to-night's fixture, and the Petes will likely have to win all three to qualify for the play-off.

The group standing is as follows:

	W	L	T	Pts.
U. of T. Grads	8	0	0	16
Peterborough	4	3	1	9
Marlboros	4	4	0	8
T. C. C.	2	5	1	5
N. Toronto	1	7	0	2

GET MORE JUICE.

If you are going to squeeze a lemon for its juice, warm it first. You will get more juice out of it.

DODD'S KIDNEY PILLS
FOR ALL KIDNEY DISEASES
RHEUMATISM BRIGHT'S DISEASE BACKACHE DIABETES
#1087 "THE PROVEN"

Flour, Feed, Etc.

FIVE ROSES FLOUR, BLATCHford's Poultry Feeds, oyster shell, feeding sulphur, baled hay and straw, and all poultry supplies. Frank H. Dawson, 380 Water St., phone 55. dtf-1623

Telephone 700 When You Want Your
PIANO OR ORGAN TUNED
Player Pianos a Specialty
All Work Guaranteed
W. H. CUNNINGHAM
560 Weller Street

CHINA PAINTING
Mrs. Langley McCarthy Teaches Biscoffs' New and Beautiful Work in CHINA PAINTING

DAVIS-THOMPSON COMPANY, LTD.
Insurance and General Agency
433 GEORGE ST. PHONE 40

4% INTEREST, compounded Half-Yearly, Paid on Deposits

One Dollar opens an account. Special facilities afforded Depositors for the convenient transaction of their business, and accounts are subject to cheque withdrawal.

For Sums of $100 and upwards this Company's Debentures are issued in terms of one to five years, bearing special rates of interest, depending upon the term of investment.

TORONTO SAVINGS AND LOAN CO.
435-437 George Street
Peterborough

OLIVER'S ADVENTURES — THE HUMAN FISH — By GUS MAGER

CARTOON FOLLIES OF 1926 — By RUBE GOLDBERG

Men's $5, $6 & $7 Boots and Shoes $2.95 PAIR

All High Grade Goodyear Welts

M. VENERANDA

PRICES GOOD SATURDAY ONLY, LAST DAY OF CLEARING SALE. SEE WINDOW.

166 SIMCOE STREET

ROBT. FAIR CO. Ltd.

An Important List of Standard Merchandise Reduced in price for To-morrow's Selling.

STORE OPENS AT 9 A.M.

75c ALL-WOOL SERGE
Copen. and brown All-Wool Serge, 40 inches wide. Special at, yard 49c

98c FUGI SILK
Best quality, 29 inches wide. The new spring shades are here. Yard 69c

BLACK DUCHESS SATIN
The famous $1.75 colored edge quality, 36-inch. No phone orders, please. Yard $1.25

DELAINES
All-wool quality, 30-inch. 10 pieces. Regular $1.50, for, yard... 95c

PAILETTE SILK
Black only, 36-inch. Regular $1.50. 50 yards only. Yard.. 95c

TABLING
54-inch, half-bleached, diced pattern. Regular 65c. Saturday, yard. 49c

Double Damask Napkins
The biggest bargain in linens we have offered to our customers in several years. See them tomorrow.
22 x 22-inch. Sold separate at, each 35c
24 x 24-inch. Sold separate at, each 40c
27 x 27-inch. Sold separate at, each 45c

White Wool Blankets on Sale
Just 10 pairs of this superior quality. Size 64 x 68 inches. The regular selling price is $8.50. 1-day price, pair $6.69

35c FLANNEL
A real good union quality, 28-inch. Saturday for, yard..... 25c

FACTORY COTTON
40-inch, extra heavy and very durable. Regular 25c, for, yard.. 20c

TOWELLING
Pure linen, roller quality, plain and striped. Regular 20c. Yard. 15c

$3.00 White Crochet Quilt
"Marshall Fields" make. Hemmed ends. Large size, 72 x 84 inches. Saturday special at $1.98

Mercury and Venus Silk Hose
Both lines sell at $1.75. About 25 shades in the lot. All sizes. Saturday, pair 79c

COMFORTERS
5 only. Some panelled. Regular up to $12.00, for, each, $5.69

FLANNELETTE
Pyjama stripes, 30-inch. Regular 30c, Saturday... 5 yards $1.00

"WABASSO" CIRCULAR PILLOW COTTON
42 and 44-inch, for, yard..... 35c

COMBINATIONS
All-wool, in the different sizes. Regular $3.95, for..... $2.95

$22.00 WOOL FIBRE RUGS
Rose, blue and brown shades, in all sizes. Saturday for $7.95

FRILLED CURTAINS
Marquisette, tie-backs included, 2¼ yards. Regular $1.25, for, per pair..... 79c

$13.50 Congoleum Rugs
2 only of these Rugs. 3 x 3 yards. Special for bedroom. Saturday for..... $7.95

WHITE AND STRIPE FLANNELETTE
You will want a good many yards of this big 1-day special at this price. 27-inch. Regular 22c. All-white and plenty of stripes. Saturday special, yard 15c

SPECIAL PRICE FOR ENGLISH SHEETING FOR SATURDAY
An A1 quality, bleached, 72 inches wide. Regular $1.25, for, yard 75c

GINGHAMS
New spring designs, in the 32-inch width, for, yard..... 25c

$55.00 NEEDLEPOINT COATS
5 only of our best Coats to clear at this low price. Fur trimmed and 1 fur lined. Each $29.50

GINGHAMS
The new Rayon quality, in handsome stripes, 32-inch, yard..... 39c

$25.00 SMART WINTER COATS
Suedine, chinchilla and tweed. Several fur trimmed. All this season's styles. Each $13.95

SILK CREPE AND FLANNEL DRESSES
Don't delay, but come at 9 a.m. for first choice. Sizes 14, 16, 18 and 20. Values up to $15.00, for $5.00

2 AND 3-PLY YARN
"Wheeling" Brand Factory Yarn. All wanted shades. Regular $1.10, for, lb..... 85c

BLOOMERS
Children's cream "Wooltex" quality for, per pair..... 59c

GLOVES
Kayser silk and chamoisette. Fancy cuffs and backs. Regular $1.50. Saturday, pair.... $1.00

BLOOMERS
$1.00 fleece lined. Special Sale price for tomorrow, pair..... 79c

THE JEAN RIDDICK YARN SHOP
Shows an unusually large stock of Yarns, Hosiery, Underwear, etc. Come and see us and save money.
WE SELL FOR LESS!
412 George Street.

LATE WANT ADS.

FOR SALE—TWO JERSEY COWS: one fresh and one due to freshen this month; 450 Smith St. 3d-32-2752L

Another Chance

We give you below another reminder of our unusual low prices for Pure Home-Made Candy and high-class Confectionery of various kinds, as follows:

Maple Fudge, Peanut Krisp and Hard Mixture, lb. 20c
French Creams and Nut Caramels at, lb. 25c
Assorted Chocolates, Turkish Delight and Cocoanut Kisses at, lb. 29c
Lowney's Milk Shapes, lb...49c
Maple Caramels, Chocolate Drops, Mandarins, Cocoanut Taffy and Peanut Bon-Bons at, lb. 30c
Sea Foam Kisses, Walnut Tops, Clusters, Patterkrisp, Chocolate Buds, Licorice Allsorts and Brazil Taffy, lb. ...39c
Boston Nut Rolls, lb. 50c

We serve Ice Cream Sundaes and Sodas and Hot Drinks during the winter.
Ice Cream to take home, both bricks and bulk.

The Marathon
331 GEORGE STREET Next to Nova Scotia Bank

ALTERATIONS TO CHURCH INTERIOR

Larger Platform Built at Bethany Tabernacle—Seats Re-arranged.

In preparation for a series of meetings to be held this month a number of changes have been made to the interior of Bethany Tabernacle. The platform has been extended right across the front of the church providing room for an orchestra and a chorus of young people. The seating has been rearranged and improved lights are being installed.

From February 15 to February 20 there will be a missionary convention, Mr. A. Clarke, pioneer missionary of the Amazon Valley, South America, and a number of other prominent speakers will take part.

On February 23, the Rev. and Mrs. E. B. Fitch of Ottawa will open a series of meetings, which will end on March 4. Mr. Fitch is pastor of a large tabernacle in Ottawa and has been doing good work in that city.

NOTICE.

The men of the Sacred Heart Church will receive Holy Communion in a body at the 8 o'clock Mass Sunday.

DEBATE POSTPONED

On account of inclement weather, the debate scheduled between the U.F.Y.P.O. clubs of Peterborough and Indian River, to be held last evening in the Foresters' Hall, was postponed until next week.

REA'S LIVERY
can furnish you with up-to-date
HORSE BUSES For Sleighing
Dancing and Skating Parties, etc., at reasonable rates. Comfy vehicles and careful drivers feature our courteous service.
SMART CUTTERS
to single horse or team, and stylishly equipped for hire day or night.
Phone 743 or 2086M
A. E. REA
421 Chambers Street
(rear Examiner)

LOCALS

DR. D. J. O'RAY
Physician and Surgeon, corner Charlotte and Rubidge. Office hours 2 to 4 and 7 to 9 p.m. Phone 2715. Feb. 16,27

DR. T. P. McCULLOUGH.
Eye, Ear, Nose and Throat Specialist, 166 Brock street. Phone 36W. dtf

PETER ROBINSON CHAPTER.
The Peter Robinson Chapter I. O. D. E. will hold their annual meeting in the Y.W.C.A. at 3.30, Saturday, February 5th. All members are asked to attend. 1d-30-1836

PROPERTY TRANSFER.
The unique "California bungalow," 608 Union street, has been purchased by W. F. Brown, 191 Dublin street.

TALENT TEA
Under the auspices of the Mark Street Mission Band will be held at the Parsonage, 378 Mark Street, on Saturday afternoon, February 5th. Also sale of home-made cooking and candy. 1d-30-1838

CARD PARTY.
At the Immaculate Conception Parish Hall, Friday, Feb. 4th, a 8.15 p.m. Good prizes. Refreshments. 2d-30-1818

NOW ARRIVING.
The first consignment of another 200 cords of number one body Hardwood and hardwood slabs. Special heavy mixed soft wood. "Dry." $4.50 per half cord cut. SANITARY ICE SUPPLY. Phone 147. dtf.

OYSTER SUPPER.
In the Temperance Hall, Selwyn, on Tuesday, February 8th, under the auspices of the Selwyn United church. Supper 5 to 8, after which programme is provided. Admission 25 and 50 cents. 2d-31-2719

FARM SALE.
Mrs. Thos. Heffernan, Lot 1, Con. 5, Douro, Tuesday, Feb. 15th; 3 horses, foal, 6 cows, sow, 9 little pigs, 3 sheep, 50 hens, full set implements, entire house furniture. Sale 1 p.m.—W. J. Hancock, Auctioneer. 2d-4,11-1843

AUCTION SALE.
Of 12 good milch cows on Tuesday, February 8, at 2 p.m. on the old Thompson farm, Douro, opposite the waterworks dam, selling without reserve their entire herd of milch cows. Usual terms. W. J. Hancock, Auctioneer. 6d-26 28 31 2 4 5-1725.

CHANGE OF ADDRESS
Fitzgerald and Co., who for nearly 50 years have been located at Brock and Water Street, have moved their entire Stock and Machinery to the Corner of McDonnell and Bethune Streets.
They have fitted up here a very modern shop for Refinishing Cars, both in Duco and brush finish. They also have a fine ground floor shop for all kinds of Top and Body Repairs. 6d, 31, 1779

RECITAL.
Miss Daisy Murray, soloist George street church, and Miss Emma Meiklejohn of Campbellford, pupils of Dorothy Allan Park, will give a joint Recital in the Conservatory Hall next Tuesday evening, February 8th. The public is invited to attend. Silver collection. 3d-32-1833

CARD OF THANKS.
Mrs. Robert Bullock wishes to thank her friends and neighbors, including the doctor and minister, for many kindnesses done for Mr. Bullock during his illness and at the time of his death; also the Ladies' Aid of the Regent Street Church for a plant during his illness and a sheaf of wheat for the casket, and the Knox Church Ladies' Guild for their Christmas remembrance and a flowering plant.

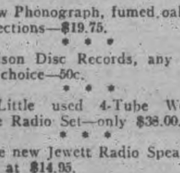

New Settings

This is one of the very newest designs in Twin Diamond mounts. If you have a ring that you would like made over come in and ask us to suggest what would be the best. Now is the time to have it done as this is not the busy season and you will be assured of good service with best workmanship and our prices are very moderate.
If your Diamond is loose or you are not sure of it let us examine it for you free of charge. Don't wait too long or you may loose it.

WARNE BROS.
DIAMOND HALL
349 George St. - Peterboro
Phone 880

PROF PRATT.
English Literature Course at the Y. W. C. A. to-night. 1d-30-1837

"OLD LONDON."
Miss Emily Warren, of London, England, a pupil of John Ruskin, will give an address on "Old London," illustrated by colored slides, made from her own paintings, on Monday evening, Feb. 7th, at 8 p.m., in the Public Library Hall, at an open meeting of the Women's Canadian Club. Admission 25c. 2d-31-1846

CARD PARTY.
Prize-winners at the card party held in the Parish Hall at the Sacred Heart Church on Tuesday evening, when forty-two tables of euchre were played, were as follows: Mrs. H. Cavanagh, Mrs. J. M. Martin, Miss Helen Kearns, Jerome O'Toole, B. McGuire and Fred Lajoie, with consolation awards to Alice O'Neill and K. Sharp.

AT GREENE'S.
New Phonograph, fumed oak, with 6 selections—$19.75.
* * *
Edison Disc Records, any series, your choice—50c.
* * *
1 Little used 4-Tube Westinghouse Radio Set—only $38.00.
* * *
The new Jewett Radio Speaker, to clear at $14.95.
* * *
Latest Feist Folio—30c.
* * *
All Books and Studies, half-price. At Greene Music Store, Charlotte St.

A PLEASING WINDOW.
Market-goers last Saturday morning were attracted by a very pleasing fish display presented by G. A. Pringle and Son's Charlotte Street window. This window was entirely devoted to fish alone, and caused many favorable comments by the passing crowds.
In conversation with The Examiner, Mr. Pringle stated it was his intention to devote this window on Saturday mornings to fish alone, handling a big variety in a sanitary manner, and making special prices to those who wish to benefit by the cash-and-carry plan.
This window will be on display Friday evenings and Saturday mornings only, and no doubt will attract a lot of attention. A

The Peterboro Members of District No. 44, I.O.O.F., are holding a dance to-night in the I.O.O.F. Club-Rooms for Oddfellows and guests. 1d-30-1847

BREWER MOTOR SALES
PHONE 192

Yes, YOURS! A Guaranteed Car for Very Little Cash.

BREWER MOTOR SALES
101 HUNTER OPP. ST. JOHNS CHURCH

Situation Wanted, Male; Has 29 Different Trades

WELLING, Kent, England, Feb. 4 (Associated Press). — Seventy-year-old Edward Hunt, of this village, looking for employment, claims he is the handiest man in Great Britain.

Here's a list of the things he can do:

Drive and repair motor car.
Run electric light plants, gas engines and elevators.
Do woodwork, paperhanging, glazing.
Repair boots and shoes.
Lay bricks and fancy tiles.
Plough, sow, reap, mow, milk.
Drive a four-in-hand.
Shoe a horse.
Row, swim and skate.
Act as valet.
Serve at table.
Manage a grocery business.
Cultivate a garden.
Run a public house.
Bell ringer and church warden.

In addition he is a clever artist, has ridden to hounds, knows all about wireless, rides a bicycle and is an expert knitter.

EATON TROPHY HERE BEFORE

F. C. Weber Third Skip To Bring Cup to Peterborough Club.

OFFERED 16 YEARS.

The W. F. Eaton trophy, which was won by F. C. Weber and his Peterborough rink at the Oshawa bonspiel yesterday, has been won by the Peterborough Curling Club twice before. The cup is a fine large silver one, standing about two feet high, and is supported on its base by four brooms. On the top of the cup is the image of a typical Scotch curler.

In 1912, the first year that the cup was competed for, it was won by a Peterborough rink which was skipped by R. M. Waddell, and in 1913 it came again to the Peterborough Curling Club.

The rink in 1912 was composed of J. W. Brightman lead, A. R. Moore second, G. H. Giroux vice-skip, and R. M. Waddell skip. In 1913 the ring was J. W. Brightman lead. James Skinner second, R. M. Waddell vice-skip, and G. H. Giroux skip.

Since 1913 the cup has been the property of Lindsay '14, Stouffville in '15, Toronto Aberdeen in '16, Toronto Queen City in '19, Oshawa in '20 and '22, Toronto Granites '23, Agincourt in '24, and Claremont in '25.

BIRTH

TROTTER. — To Mr. and Mrs. Thomas Trotter, Clydesdale, Ont., a son, at 161 Adaline street, Peterboro, on Feb. 2nd, 1927.

GORMAN, — On Wednesday, Feb. 2nd, 1927, at St. Joseph's Hospital, to Mr. and Mrs. James H. Gorman, a daughter.

IN MEMORIAM.

SCHOALES.—In loving memory of Rhoda Schoales, who passed away February 4th, 1925.

"Sleep on, beloved, sleep and take thy rest,
Lay down thy head upon thy Saviour's breast;
We loved thee well, but Jesus loved thee best,
Farewell, Farewell, Farewell."
—Inserted by her Mother.

BIRTH.

GREATRIX. — On Feb. 3rd, at Nicholls Hospital, to Mr. and Mrs. Frank Greatrix, a daughter.

63rd Year.
SPECIAL SALE OF
Watches
Ladies' and Gentlemen's Watches at exceptionally low prices for SATURDAY ONLY.
SEE OUR WINDOW
at
C S McCLELLAND & SON
"The Little Store Around the Corner"
391 WATER STREET

Your Coal and Coke
Just as convenient as your telephone—
Phone 111
and order the best Coal and Coke to be had; also Hard and Soft Wood.
All at current prices.
J. E. A. FITZGERALD
253 HUNTER ST.
26d-44-1682

RAZORS SHARPENED
Expert Work Done in Sharpening Shears, Knives, etc.
WM. TAYLOR
221 Hunter St. W. - Phone 109J
m.w.f.

OSTEOPATHY
MARY E. DAVIDSON, Osteopath, 168 Brock St., Apartment 1. Hours 2 to 5 p.m., and by appointment. Telephone 2820W.

Ye Olde Firme Heintzman & Co.
Our Weekly Bargain
UPRIGHT GRAND PIANO
Colonial Design

Only **$250**
Slightly Used. A Beautiful Instrument
TERMS--$10.00 Cash
Balance $2.00 Weekly
HEINTZMAN HALL
PHONE 258

"It's Confidence That Does It"
ORANGES BEST VALUE YET — DOZ. **59c**
These are not only big, but filled with high flavored, ripe, luscious juice. We secured them by a fortunate turn, and recommend them highly. Other sizes, dozen 25c, 31c, 37c, 49c
GRAPEFRUIT—Now at their best. By another good purchase we secured a quality superior to the usual grade ..... 3 for 25c
Larger Grapefruit ..... 2 for 25c

BREAD
Whether you get your groceries here or not be sure and try our famous bread.
Potato Loaf, wrapped 11c
Potato Loaf, parcelled 10c
100% Whole Wheat Loaf..13c
Community Biscuits, pkg. ..15c

SUNDRIES
Delta Pears, 2 lb. tin ..15c
Fish Pastes, Lazenby's and Shippam's, to clear..23c
Spring Clothes Pins— 5 dozen, 25c

Phone orders received and put up with the greatest care.
PORTER S. WHITE CO.
Phones 1960 2960 GROCETERIA 322 George St. 346 Charlotte St.

HOME EDITION

The Evening Examiner

PROBABILITIES.
Strong easterly winds, with snow and sleet, this afternoon, to-night, and part of Sunday.

IF IT WILL HELP PETERBOROUGH, THE EXAMINER IS FOR IT

VOL. LIX., No. 30 PETERBOROUGH, SATURDAY, FEBRUARY 5, 1927 PRICE THREE CENTS

Warkworth Fire Deaths To Be Investigated

EMBARGO URGED UPON EXPORT QUEBEC WOOD

Asbestos Also Goes into the United States in the Raw State.

QUEBEC ASSEMBLY.

Point To Ontario as Example Set For Power Development.

QUEBEC, Feb. 5 (Canadian Press).—The Quebec Legislative Assembly Thursday ended the budget debate, and went into supply. The debate was wound up by Hon. Athanase David, Provincial Secretary, who followed Alfred Duranleau, Conservative, Laurier, Montreal. Mr. Duranleau criticized the Government because wood in the raw state was shipped from Quebec to the United States, insisting that while this was a Federal matter, Premier Taschereau should have urged upon his friends at Ottawa that there should be an embargo on such export. He objected, too, that asbestos in its raw state also went to the United States. Mr. Duranleau declared the Liberal governments had practically given away the water powers of the province, and that the people of the province will be burdened because of this.

Points to Ontario.

"Ontario has popularized electric energy," said Mr. Duranleau. "The administrators of Ontario have understood that the natural resources of the province should be placed at the disposal of the mass of the people, and those who go to Ontario can see little factories in all sections of the province supplied by electric power. Even the farmers are supplied in this way, and this at an insignificant cost, at a price of one-third what it costs in Quebec. That is one of the main reasons why production in Ontario is so much greater than in Quebec. Has the Government thought of what Ontario has done in this matter? Have they studied the situation on the spot? The Premier should take heed that the people of Ontario are men of progress, and especially so in regard to industry. They are far in advance of Quebec as regards the well-conceived interests of the people."

For Future Return.

Hon. Mr. David said that with respect to water powers, governments should not think of immediate results nor of what revenue flowed into the coffers of the province, adding:

"A water power is not sold to secure some money for a government, but to provide for a future return for the province. The development of Lake St. John will give the province an annual permanent revenue of $300,000, and this subject to revision. What does the original amount meant to the province if for fifty years and more it will receive $300,000 a year? In the development of electrical energy it is not the immediate return to the Government which should be considered, but the prospective return that we must seek for. Also, it is not only a matter of Government revenue."

TO-DAY'S EXAMINER

Local

City Council Committees discuss budgets for 1927. Page 9
R. R. Hall shows electrical necessity. Page 1
Normal School debate. Page 1
Wind rolls snowballs. Page 6

Canada

Warkworth fire deaths to be probed. Page 1
Mackenzie King concludes visit to Toronto. Page 2
Oshawa calls mass meeting. Page 9

Britain

No move to divert troops from Shanghai. Page 2

Editorial, Page 4

A Welcome Sign.
Speeding Up.
Suburban Fire Protection.

Sport

Petes win from North Toronto. Page 10.
Inside Sporting Dope. Page 10.
Paddlers play here on Monday. Page 10.
Brockville to meet Petes. Page 11.

Financial, Page 12

Wheat prices advance.
General drop in mines.

Women's Interests. Page 8.

Fashions; Social News; Horoscope.
Professor Pratt discusses modern world. Page 9.

Features.

Radio. Page 4.
Want Ads. Page 11.
The Market Place of the Community.

To-morrow

Sun—Rises, 7.30; sets, 17.35.
Moon—Rises, 10.16; sets, 23.3.

Worker Falls 100 Feet Escapes With His Life

ALLANTOWN, Pa., Feb. 5 (United Press).—Thrown by a snapping cable from the top of a 100-foot concrete pouring tower, Edwin Brightwell, a steel worker, was saved from death yesterday when he landed feet foremost in a concrete hoisting bucket and fell with the bucket to the ground.

The bucket was suspended 20 feet below Brightwell, who was rigging a new running cable for it. As Brightwell fell, the bucket also started its descent, but with sufficient delay to allow the worker to fall into it.

The bucket was demolished at the bottom of the shaft. Brightwell, badly bruised and cut, was taken to the hospital.

CANADA'S TRADE SUCCESSFULLY PAST LEAN YEARS

Report on Foreign Trade of Dominion Shows Record Year.

IMPORTS UP.

Increased Buying Power of Canadians Cuts Favorable Trade Balance.

OTTAWA, Feb. 5. Canadian Press—The physical volume of both imports and exports of Canada, in 1926, as greater than for any other year in her history, according to an analysis of the foreign trade of the Dominion as reported by the Dominion Bureau of Statistics. The report says the record indicates that the Dominion successfully passed through the post was liquidation period. A gradual improvement in practically every phase of industrial and commercial activities of the country is reported.

Canada's export trade since 1921 has expanded more rapidly than her import trade, and as a result there has been a steadily increasing favorable trade balance. This reflects the greater purchasing power of British and foreign countries, due chiefly to greater stability and increased production in the Dominion. During the past 12 months, however, exports have made practically no gains, while imports, due to the Dominion's, increased buying power, have increased more than a hundred and eighteen millions, thus reducing by that amount the favorable trade balance, which amounted in 1925 to three hunderd and ninety-three million, and last year it was down to two hundred and seventy five million.

This change of situation has been gradually developing during the past few months.

HOW TO MAKE ONE-EGG CAKE

Recipe in Demand Since Exhibition in Examiner Window.

MANY REQUESTS.

Since The Examiner's announcement early this week of the new Quaker Cake Flour package being offered by The Quaker Oats Company and since the appearance in The Examiner windows of cakes baked from this product, numerous requests have reached this office as well as the office of The Quaker Oats Company for the recipe of the One-Egg Cake exhibited.

The Examiner is therefore very pleased to print this recipe as follows:

One-Egg Cake.

¼ cup Butter.
½ cup Sugar.
1 Egg.
½ cup Milk.
1 cup Quaker Cake Flour.
¼ teaspoon Salt.
½ teaspoon Vanilla.
2 teaspoons Baking Powder.

Method:

1. Cream butter thoroughly.
2. Add sugar gradually.
3. Add yolk of egg, well beaten.
4. Add milk alternately with flour.
5. Add salt, vanilla and white of egg, stiffly beaten; beat lightly.
6. Sift baking powder over mixture; beat it quickly; pour into well-greased baking pan.
7. Bake in moderate oven about 35 minutes, temperature 350 deg. to 375 deg. F.

This amount makes a cake about 8 inches square.

For a layer cake make twice the quantity.

ADVERSE CONDITIONS INCREASE UNDER HYDRO SAYS R. R. HALL

Peterborough Is Facing a Condition and Not a Theory.

"WATER LOGGED."

Remedy For High Prices Is In Hands of People of City.

This City is confronted with a condition and not a theory.

During this last ten years the Hydro Worshippers have been spinning fine-spun theories regarding the wonderful advantages this City would derive from the distribution of electric power under the supervision of the Hydro-Electric Power Commission.

This City is now confronted with conditions that have been brought about by the Hydro-Electric Power Commission's system of distribution and we now find that under its operation the wholesale cost of power to this City has increased from $17.00 per h.p. to $28.12 per h.p.

The sooner this City gives up these theories and faces real conditions the better it will be for its future growth and prosperity, because adverse conditions under the Hydro-Electric Power Commission are going to increase and its fine spun theories are going to diminish to the vanishing point. This result was clearly inevitable.

Excessive Overhead System—"Water Logged"

According to the Hydro Commission's report for the year ending the 31st October, 1925, the total peak load in the Central Ontario and Trent System amounted to 26,500 h.p. and the cost of operating and maintaining generating plants, transmission lines, stations, rural power systems, etc., etc., including rentals of water power and the proportion of administrative expenses chargeable to the operation of the power department amounted to the enormous sum of $504,355,91 in one single year. That is equivalent to approximately $19.00 per h.p. and in addition to that the interest charges upon the capital investment have to be paid along with provision for renewals of generating plants, lines, stations, rural power systems, etc., all of which amounts to an additional yearly charge of $600,000.00.

It is perfectly plain that any power distribution system, that is so encumbered and "water logged" can not produce cheap power even though it is sold as "power at cost."

The power users and light consumers of this City may yet turn with impatience from Hydro-Electric theories and face real conditions and seek for the proper remedy which is in our hands.

Develop Waters to the North

But what is the remedy? Fortunately for us Dams 4 and 5 are undeveloped and under one head are capable of developing within 5% of as much power as is now developed at the Quaker Oats Dam. Burleigh Falls is also undeveloped and is capable of developing as much power as can be produced at Dams 4 and 5. From these two sources can be obtained all the power that Peterborough now consumes and in addition to that there would, under normal conditions, be 1,500 h.p. to sell to the Hydro-Electric Power Commission at a considerable profit and until new industries would require it.

City Council's Part

Under the circumstances, therefore, the City Council would be well advised to at once engage a qualified and independent engineer to make a report upon the cost of developing power at Burleigh Falls and at Dams 4 and 5 on the basis of the Dominion Government constructing one single lock connecting Dams 4 and 5 and building a new lock at Burleigh Falls to take advantage of the increased head which would be obtained by utilizing the existing dam and doing

(Turn to Page 2, Please)

ON THE MARKET.

Butter and Eggs Scarce at 43 and 48 Cents.

Butter and eggs were fairly scarce on the farmers' market this morning. Butter sold for 43 to 45 cents a pound, and eggs from 48 to 50 cents a dozen. Chickens were 32 and 33 cents a pound, and hens 25 cents. Honey was 65 cents in 5-lb. pails.

On the open market, the frigid weather kept the supplies down to meat and wood. Beef was selling at 10 and 13 cents a pound, pork at 18 and 20 cents, and lamb at 23 and 28 cents, for front and hind quarters. Pigs heads were 65 cents, and beef hearts 35 and 40 cents apiece.

Walks 141 Miles 40½ Hrs. Hike Feature Of Carnival

MANCHESTER, N.H., Feb. 5 (United Press)—A 141 mile snow shoe hike was completed to-day when Wilfred Blais arrived here from his Lewiston, Maine, home. Blais' time was approximatelyy 40 1-2 hours. During the journey Blais had no sleep. He stopped every six hours, however, for rest and refreshments. He was in fair condition when he arrived here but hastily went to bed.

The hike was a feature of the two day carnival of the Canadian and American Snow Shoe Unions which opened here today. A brass band met Blais on the outskirts of the city and escorted him to a hotel.

SITUATION IN CHINA

MARINES STAY ON SHIPS.

WASHINGTON, Feb. 5. — No more United States marines are to be landed at Shanghai until or unless it appears that American lives are in immediate danger. Assurances that while it was deemed necessary as a precaution to have an adequate force at hand, the marines would be kept aboard the naval ships, was made to Minister Sze when he asked at the State Department what the purpose was for the movement of additional war vessels and marines towards Shanghai.

JAPS SEND MARINES.

TOKIO, Feb. 5.—(United Press.)—The Admiralty to-day ordered 300 marines to embark on the cruiser Tenryu and four destroyers for Sasebo, naval port on the west coast of the Island of Kiiushu.

The vessels will be prepared to sail for Shanghai at brief notice.

McMURRAY MEETS CHANG.

PEKING, Feb. 5.— (United Press.)—John A. Van MacMurray, American Minister to Peking, conferred here to-day with Marshal Chang Tso-Lin, Northern war lord, presumably on the situation at Shanghai, where 4,000 Americans are now massed. Marshal Chang is one of the three Northern war lords who formed a triple alliance to repulse the Cantonese attack rolling upon Shanghai from the south.

WOULD NEUTRALIZE ZONE.

TOKIO, Feb. 5.—(United Press.)—Private advices from Peking today said that the American ambassador, John A. Van MacMurray, had put before Marshal Chang Tso-Lin a proposal sponsored by Frank B. Kellogg, American Secretary of State. This proposal, it was understood, would have Marshal Chang and General Chiang Kai-Shek neutralize the Shanghai zone.

FIVE CITIZENS FAIL TO STOP

Fine For Rushing a "Through Street" Is Imposed.

CHIEF TO ACT.

Five citizens were fined this morning in police court for neglecting to stop before entering a through street, and various other infractions of the Highways Traffic Act.

Chief of Police Samuel Newhall declared to The Examiner that the law would have to be obeyed. "If they won't obey it voluntarily I intend to put out plain clothes men at the various corners in order that the people who are obeying the law will be protected," he declared.

Many complaints had been received regarding the corner at Hunter and Water Streets especially around noon, and at 5 o'clock, with the result that there will be a man stationed there for the purpose of getting offenders.

SUBMITS PROPOSAL.

State Department Asks Exemption For Shanghai International Settlement.

WASHINGTON, Feb 5 (Canadian Press) — Exemption of the Shanghai inter-national settlement from the theatre of hostilities in the Chinese civil war has been proposed to Cantonese and Peking authorities by United States. The state department refused today to disclose details of the project which it has formulated for the protection of United States and other foreign nationals in Shanghai.

Nine Youths Convicted On Charge Of Manslaughter For Killing Man In Hallowe'en Brawl At Chicago

CHICAGO, Feb. 5 (A.P.).—Nine youths from 17 to 19 years were convicted of manslaughter last night by a jury which tried them on a charge of killing Stanley Ciesla in a Hallowe'en brawl last year. The verdict carries a sentence of from one year to life imprisonment.

The State did not insist on the death penalty. It maintained the youths robbed and beat Ciesla, who was married and the father of two children. The defence asserted that Ciesla was killed when he fell in a street fight.

Several days were spent in arguing over confessions the police obtained from seven of the nine defendants, the boys declaring they were beaten and threatened with death before they confessed. The confessions finally were admitted. The jury deliberated more than three hours.

It was the largest number of defendants ever tried at one time for murder in Chicago. The youths showed little emotion at the verdict, one of them remarking that it was "better than I expected." A motion for a new trial will be argued later.

NEW INVESTIGATION OF DEATHS OF WARKWORTH WOMAN AND SON

Gangster Sues Detective For Slanderous Articles

CHICAGO, Feb. 5. — Canadian Press. — Joe Saltis, a gang leader, seeks one hundred thousand dollars damages for alleged slander from John Stege, captain of detectives, setting forth that his "good name, credit and reputation" had been injured in articles published under Stege's name.

TWO LIVES LOST IN CHURCH FIRE

Caretaker and Husband Burned To Death at Toledo.

WOMAN HURT.

TOLEDO, Feb. 5 (Canadian Press) — Two persons were killed and a third seriously injured early to-day in an explosion and fire that destroyed the First Congregational Church and adjacent parish property.

The dead are Mr. and Mrs. Clyde Wilt. Mrs. Wilt was caretaker of the church. Mrs. Mary Fitzgerald, assistant caretaker, was taken to the hospital.

The cause of the explosion was not definitely determined. The blast, of terrific force, hurled the door and window frames of the church hundreds of feet and broke windows in homes blocks from the scene.

EX-MAYOR CHARGED WITH INTERFERING

Re-organization of London Fire Brigade Promised at Probe.

LONDON, Ont., Feb. 5. — The probe into the recent fire which destroyed the office building of the People's Loan and Savings Co., with the loss of the life of Helen Drake, brought out yesterday an announcement from Mayor Moore, that the brigade is to be reorganized and strengthened without delay. The hearing was also featured by a strenuous grilling of former Mayor G. A. Wenige for alleged interference with the efficiency of the department during the time he was Mayor.

Questioned in regard to statements made by the Chief that the interference of Mr. Wenige had undermined the discipline of the brigade, Mayor Moore stated that from the moment he assumed office he made it his policy to make the heads of departments responsible and to avoid interference of political or any other character. The personnel of the department is to be increased, he said, and when the reorganization is effected, care will be taken to see that competent men are selected to have charge of the various fire stations.

SERIOUS FIGHTING.

Numerous Casualties in Garrison Revolt in Portugal.

LISBON, Portugal, Feb. 5 (Canadian Press)—Serious fighting between government troops and revolutionaries is under way at Oporto, the principal city of Northern Portugal, where a revolt broke out in the garrison Thursday. There have been numerous casualties, despatches says.

Open Verdict In West Inquest March 25th Last.

BURNED IN HOME.

Enquiry at Warkworth on Wednesday, Feb. 16.

(Special Correspondence).

CAMPBELLFORD, Feb. 5. — After the lapse of nearly a year a second inquest has been ordered by the Provincial authorities into the deaths of Mrs. Stuart West and her son Floyd in the fire that destroyed their home at Warkworth on the night of March 9, 1926. This new investigation will be held at Warkworth on Wednesday, February 16, beginning at 11 a.m., with Dr. W. F. Loucks of town presiding as coroner.

Dr. Loucks informed The Examiner that he was acting upon instructions from Crown Attorney W. F. Kerr, K.C., of Cobourg, and that twenty-five witnesses had been summoned, some of whom were not called at the first enquiry on March 26 last. An open verdict was returned by the jury at that inquest. They found that the deaths of the mother and her little son of two years were "due to causes unknown on the evidence submitted."

The West home was on the outskirts of Warkworth, towards Norham. Stuart West is a veterinary

(Turn to Page 2, Please)

TO TAKE INVENTORY OF DEPOSIT BOXES

Counsel For Mrs. Chaplin Resume Efforts To Collect Temporary Alimony.

LOS ANGELES, Feb. 5. — Canadian Press. — Counsel for Leta Gray Chaplin, defeated in their attempt to have Charles Chaplin charged with failure to provide for his wife and two children, to-day took a new tack in their efforts to collect temporary alimony awarded the film comedian's wife pending the outcome of her suit for divorce.

Following the conference with the receivers of Chaplin's property in the divorce action, Mrs. Chaplin's lawyers yesterday announced that safety deposit boxes rented by the comedian in several Los Angeles and Holly wood banks, would be opened an an inventory of their contents made.

This will be done in accordance with a previous court order.

PRINCE OF WALES TO VISIT CANADA

King and Queen Unable To Attend Diamond Jubilee in July.

LONDON, Feb. 5. — Canadian Press. — The Prince of Wales will visit Canada for the Jubilee celebration, unless unforeseen circumstances prevent his departure, it was authoritatively stated to-day.

The Prince will spend some time on his ranch in Alberta, and also hopes to visit the United States again.

It was definitely stated this afternoon that there was no prospect of King George and Queen Mary accepting the invitation of the Dominion Government to visit Canada this year on the occasion of the Diamond Jubilee celebration of Confederation. The Canadian Press learns on good authority that it is considered quite impracticable for various reasons for Their Majesties to make the journey next summer. The Prince of Wales is expected to go to Canada for the Confederation celebrations.

PETERBOROUGH AND TORONTO NORMAL STUDENTS WIN EQUAL HONORS IN ORATORY CONTESTS

Great Britain's Birth Rate In 1926 Lowest In World

LONDON, Feb 5 (United News)—Great Britain now has the world's lowest birth rate. Births in England and Wales during 1926 were only 17.8 per 1000 population. In France, with the next lowest rate, there were 20 births per 1000 and in Italy, perhaps in obedience to Mussolini's "more babies" edict, there were 21.3.

Fight With Big Wolf Reads Like Movie Thriller

SAULT STE. MARIE, Ont., Feb. 5—From Brevort Township—sixty miles in from the American Soo—where, t'is said, the wolves are gnashing their gleaming teeth in insatiable hunger this year — there has fiftered a regular movie thriller of backwoods life.

Mrs. Robert Alexander was at work in kitchen of her bush country home, when a big timber wolf forced its way through the door. The woman screamed for help and defended herself as best she could. Alexander, her husband, who was near at hand, dashed in with rifle in hand, tore the brute off his wife, but missed a death shot as the animal scurried for cover. Mrs. Lottie Paige, from a neighboring home, saw the retreat of the animal, grabbed up her rifle, and stopped it in its tracks with a well-directed bullet.

Several persons vouch for the authenticity of the story, and incidentally report that Mrs. Alexander, save for a few scratches, was quite unhurt.

LADIES OVER 21 DEMAND VOTES

Manifesto Asks That Promise Be Given in King's Speech.

WHEN HOUSE OPENS.

LONDON, Feb. 5 (Canadian Press) — Demand that the King's speech opening parliament next Tuesday contain an unequivocal promise of votes for women over 21 is made in a manifesto issued by the "Equal Political Rights Campaign Committee." The manifesto is signed by representatives of thirty-five societies, mainly women's organizations. Among the prominent singatories are Lady Rhondda and Mrs. Margaret Wintringham, both former members of parliament.

WEDDING BELLS.

CONSTABLE—VINETTE

A quiet but pretty wedding was solemnized on Thursday, February 3rd, at the Church of the Immaculate Conception, when Miss Cecielia Vinette, daughter of Mr. and Mrs. Edward Vinette, became the bride of Mr. Horace Constable, son of Mr. and Mrs. Jim Constable. The young couple will reside at No. 10 Lisburn Street in the future.

McNEELY—CLARKE

A very quiet but pretty wedding was solemnized in All Saints' Church this morning at 10.30, when the Rev. J. D. Paterson united in marriage Annie Foreman, only daughter of Mrs. Martha L. Clarke, and Melville Garnet McNeely, youngest son of Mr. and Mrs. Benjamin F. McNeely, in the presence of the immediate relatives of the young couple.

The bride wore a very pretty gown of peach shade georgette with rhinestone and fringe trimming with hat to match, and silver shoes and stockings and carried a bouquet of roses and ferns. She wore the gift of the groom, a rope of pearls.

The young couple were attended by Mr. and Mrs. William Clarke. After a dainty luncheon served at the Rose Cafe, Mr. and Mrs. McNeely left on the afternoon train for Toronto and points west, and on their return will reside in Peterborough.

THE WEATHER

Lowest point last night 2 below zero; highest yesterday, above. Light snow is promised in northern sections, and rain in more southern districts, to-day or Sunday.—W. P.

G. Northey and C. McKague Are Declared Winners in Debate.

MANY SUBJECTS.

Song Choruses Provided By Boys' and Girls' Glee Clubs.

Pupils of Toronto Normal School who are the guests of the Peterborough Normal School, divided the honors in the oratorical and debating contests which were held in the assembly hall of the local school last night.

The Peterborough team of debaters consisting of G. Northey and C. McKague were declared the winners over Harold Petch and F. Adsett of the Toronto school. The subject under debate was entitled "Resolved that the Township School Boards should take the place of the present Section School Boards in the Province of Ontario." The affirmative was taken by Toronto and the negative by Peterborough.

In the oratorical contest, Miss Masson of Toronto was declared the winner. Her subject was entitled "Music." Miss Ketcheson of Peterborough, who came second, chose as her subject "Canada in Verse and Story."

The judges in the oratorical contest were: V. R. Henry, A. S. Zavitz and the Rev. D. Wren. Those for the debate were Joseph Wearing, W. J. Pettit and J. Turnbull.

Duncan Walker, principal of the local school, presided during the evening. He extended a hearty welcome to the pupils of the sister Normal School and assured them that every endeavor would be made by the pupils here to reciprocate for the welcome they had received while visiting the Toronto pupils two weeks ago.

Dr. Edwards, who was in charge of the Toronto pupils, expressed his pleasure at renewing old acquaintances and voiced his appreciation of the fraternal feeling existing between the two schools. The school yells were delivered by both the Peterborough and Toronto pupils. Choruses were delivered by the boys' and the girls' glee clubs.

Miss G. England rendered a vocal solo. She was accompanied by Miss E. Latimer.

Harold Petch

Mr. Petch, speaking to the affirmative on the resolution, declared "In viewing our educational system we should remember that the Section School Boards have been in existence for eighty years."

There was a time when it showed to advantage, but that time is now past. Good roads, cars and trains have improved conditions, and today the people of Ontario spend double on luxuries to what they spend on education. The present system is one of the last relics of the past that remains, and the proposal is to change it to a more worthy standing. Statistics, he said, show that in Ontario there are 7 schools with one pupil, 13 schools with 2 pupils, and 3,130 with an average attendance of 20 pupils.

Each Section, instead of having three trustees will select one trustee from each section. "What is rural Ontario's reply to supporters of the proposed change?" the speaker asked. They say "the present system was good enough for our fathers and it is good enough for us." The proposed system, he said, would result in centralization for efficiency and economy.

Under the present system, teachers are hired by three trustees who may have children attending the school. To keep in with the trustees the teacher may favor the children, or it may be that the trustee's children are not bright and consequently are backward in their studies. The trustee will then "get up in the air" and the possibilities

(Turn to Page 2, Please)

SENATOR PARDEE PASSES IN SOUTH

Sarnia Man Dies Suddenly in Hotel in Florida.

SARNIA, Feb. 5 (Canadian Press).—Senator F. F. Pardee, of this city, died suddenly in a hotel at St. Petersburg, Florida, last night, according to a message received here this morning. No details were given. He was sixty years of age.

Senator Pardee left Sarnia for the southern resort last Tuesday. Mr. Pardee was a member of the Ontario Legisislature from 1898 to 1902, and a member of the House of Commons from 1905 to 1921. He was appointed to the Senate in 1923.

Senior O.H.A. Hockey, Monday Night Brock St. Rink Toronto Canoe Club vs. Peterboro Seniors

Seats now on sale. Childre n under 12, 23c, plus 2c tax, 25c. Adults, 50c, 75c, $1.00, $1.25 and $1.50, plus ta x. Peterborough has to win every game at home to be in the play-off. See this one.

DENIES REPORT OFFER MADE TO DIVERT TROOPS

Foreign Office States Suffolk Battalion Originally Meant For Hong Kong.

CABINET MEETS.

Suspension of Negotiations Has Presented Two Difficulties To Government.

LONDON, Feb. 5 (Canadian Press) — Although the Cantonese government has expressed objection to the landing of large British forces at Shanghai, there were no signs developing from yesterday's cabinet councils of any modification of the disposition of the Shanghai defence force of 12,000 men which is continuing its course to that city.

The foreign office in fact denied a report that an offer had been made to Eugene Chen, the Cantonese foreign minister, to deflect to Hong Kong the transports now on their way to the Far East. The report is believed to have developed from the landing of the Suffolk battalion in Hong Kong. The war office, however, stated that the battalion was originally ordered to Hong Kong and not to Shanghai.

The two long cabinet councils, which were held yesterday, were called primarily to draft the speech from the throne and to deal with other formalities connected with the reopening of parliament next week, but the Chinese situation monopolizd the sessions.

No announcements of note were made as to the result of the councils, but it is believed that the government has arrived at no definite decision.

Suspension of the negotiations between Foreign Minister Chen and Owen O'Malley, the British charge d'affaires, has presented two difficulties to the British government. The first being the question of military concentration at Shanghai and the second Foreign Minister Chen's objection to Britain's discussing modifications in the status of the British concessions and similar problems with other Chinese authorities, who, he contends, do not represent Nationalist China.

The view of the British government is that both North and South China are equally anxious to negotiate on the terms of the British offer, but that each is fearful of the prestige of a possible settlement going to the other.

There have been suggestions in London that the government should break relations with Soviet Russia as a protest against the alleged Bolshevist influence with Foreign Minister Chen. Throughout the recent negotiations, however, Foreign Secretary Sir Austen Chamberlain has been careful to keep Russia out of the discussions. He made no mention of Russia in his speech at Birmingham last Saturday when he outlined Great Britain's policy of conciliation toward China, and it is believed that the authorities will continue to ignore such suggestions.

A special cabinet committee, including Premier Stanley Baldwin, Sir Austen and the Earl of Balfour, Lord president of the council, has been formed to deal with various aspects of the Chinese problem.

OLD MASTERS

How happy is he born and taught
That serveth not another's will;
Whose armor is his honest thought
And simple truth his utmost skill!

Whose passions not his masters are,
Whose soul is still prepared for death,
Untied unto the world by care
Of public fame, or private breath;

Who envies none that chance doth rise
Nor vice; who never understood
How deepest wounds are given by praise;
Nor rules of state, but rules of good:

Who hath his life from rumors freed,
Whose conscience is his strong retreat;
Whose state can neither flatterers feed,
Nor ruin make oppressors great;

Who God doth late and early pray
More of His grace than gifts to lend;
And entertains the harmless day
With a religious book or friend;

—This man is freed of servile bands
Of hope to rise, or fear to fall;
Lord of himself, though not of lands;
And, having nothing, yet hath all.
—Sir H. Wotton: Character of a Happy Life.

Distributor Wanted

EXCLUSIVE AGENCY

Time and labor saving devices for commercial use. Standard equipment with the largest firms in Ontario, Quebec, the United States, Great Britain, etc. These machines sell themselves on trial. There is a market for many thousands. Special features are: immediate turnover of stock, steady and cumulative repeats on supplies.

This is a good opportunity for a young man, and the requirements are: Good references, selling and executive experience and ability to finance both stock requirements and sales organization. Write or write qualifications including bank reference. Advertiser will be in the city at an early date for interview.

ADVERTISER
800 New Birks Bldg.
Montreal

24-31-1809

Sale Of Dog May Buy Stone For Dead Master

MINNEAPOLIS, Minn., Feb. 5.—(A.P.)—Maida, a police dog, may pay for a tombstone at the grave of her master, "Old George" Barth, as well as his burial expenses, with money realized from her sale.

For puppies are expected soon in Maida's kennel, and from the sale of the mother and puppies enough may be left for a tombstone after burial expenses are paid.

"Old Barth" was killed by an automobile 10 days ago, and Maida, standing guard over his body, at first would not permit anyone to approach.

STATION BURNS NEAR OMEMEE

Junction Building, Combining Office and Residence, Completely Gutted.

CONTENTS SAVED.

OMEMEE, Feb. 4.—The station and residence at Omemee Junction, on the C.N.R., near this village, was badly gutted this morning by fire which broke out in the office. The fire is supposed to have been caused by overheated stove pipes, as soft coal had been used for fuel.

The Omemee Volunteer Fire Brigade responded and helped save most of the contents of the building. Every well in the vicinity was pumped dry, but the interior of the building was completely destroyed, only portions of the walls remaining standing.

Several members of the family of the agent, J. Dickson, were in bed with the measles, and had to leave their sick beds to seek shelter elsewhere. No person however, was injured or burned.

NEW INVESTIGATION

(Continued from page one.)

surgeon, and was 34 years old at the time of the tragedy that wiped out his family. His marriage was the flowering of a war-time romance. He met his wife while billeted at her father's home near Brussels in Belgium, and after the war they were married at Burnbrae in Seymour Township. In 1921 they established their home at Warkworth and in 1924 their son Floyd was born, his feet so deformed that iron supports were required as he grew out of babyhood.

Quarrels Develop.

At the inquest last March Dr. West said that in the summer of 1925 he had appeared in Police Court on his wife's complaint. Police Magistrate Floyd of Cobourg smoothed over that difficulty and advised the couple to try to live amicably together.

On the evening of the tragedy Lr. West said he and his wife were on the best of terms. On their return from a neighbor's they had chatted a while. His wife went upstairs to bed and he remained downstairs, as it was his custom to sleep on a couch in the dining-room. He was awakened by a crash, and saw flames through the hole where the stove-pipe entered Mrs. West's room. He rushed up the stairs about two-thirds of the way and yelled but was driven back by fire and smoke. After that he could not remember anything. He knew he had his socks on when he lay down, but he was not sure whether he had on his trousers.

George Wiggins testified that when he reached the burning house about 2 a.m. he found Dr. West lying on the kitchen veranda, partly dressed.

Dr. Free and Dr. Longmore of Campbellford testified that they had previously treated Dr. West for epilepsy.

The inquest failed to furnish any definite explanation of the cause of the fire.

Fog is the friend of the druggists. The sale of lozenges and cough drops increases greatly during a fog, since it irritates the throat.

Girls All Pester Him So Boy, 8, Quits School

HOPKINSVILLE, Ky., Feb. 5.—(A.P.)—Girls worry him, write notes to him and pick at him and he isn't going to school because of that, an 8-year-old Belmont youngster told the truant officer here yesterday.

The youthful misognist refused positively to return to school until his seat was changed.

"I don't like my teacher because she put my seat right with the girls. The girls write me notes and pull at me all the time and I just ain't going to school as long as I have got to sit with the girls," he said, in giving his reason for being absent from school two days.

Miss Mollie Martin, truant officer, said his conditions would be met.

FORD COULD BUY STATE OF IDAHO

Immense Possibilities To Magnate's Worth Shown at Tax Hearing.

MANY ITEMS.

WASHINGTON, Feb. 5 (United Press).—If Henry Ford cashed in all his wealth and set out to spend it, he could have a wonderful time.

Ford, witnesses testified at the Couzens tax hearing here, is worth between $1,500,000,000 and $2,000,000,000. Using the smaller figure as a basis for calculation, the motor magnate could:

Buy the entire state of Idaho, land, buildings and all its assets.

Buy all the land in Colorado, Louisiana, Minnesota or Iowa, figuring on a basis of assessed valuations.

Pay the combined net debt of all states of the union (as of 1925) and have $250,000,000 left over.

Purchase 75,000,000,000 newspapers at two cents each.

Delving into the past for data, Ford, with his present fortune, could have:

Purchased the entire output of women's clothes in this country in 1923.

Bought the entire telephone system of the country in 1923, including wrong numbers.

Acquired the combined wheat and oat crops of 1925.

Bought 4,000,000 and then some of a popular small make of motor cars.

Paid off all the mortgages on all the farms in Illinois, Iowa, Kansas, Michigan, Minnesota, Ohio and Missouri in 1920.

Spend two successive nights in New York night clubs, including purchase of real champagne right off the boat.

NEW ZEALAND FLIGHT PLANNED

Aviator Proposes To Travel Day and Night For Seven Days.

1,500 MILE HOPS.

LONDON, Feb. 5.—(By Canadian Press).—Captain F. T. Courtney, famous test pilot, is trying the most ambitious long-distance flight yet proposed—an aerial voyage from this country to New Zealand by flying boat in about seven days.

He intends to fly day and night over stages of aout 1,500 miles each stopping only long enough at the end of each stage to re-fuel. The machine to be used for the flight would be probably a large twin-engine British-flying boat, built to carry a heavy load, with a cruising speed of between 90 and 100 miles an hour. The route will be about 14,000 miles.

Captain Courtney won the Aerial Derby in 1920, and the King's Air Cup in 1923. He is best known in the flying world as a cool and resourceful test pilot.

OPERA ENCOURAGED.

Strauss To Be Given Estate By Austria For His Work.

In Vienna the news had just been published that Richard Strauss is returning to the opera there after a long absence. The report has been received with the greatest enthusiasm. The contract which he has undertaken is interesting. It covers a period of five years, and contains a clause to the effect that he is to hand over to the National Museum the manuscript of his famous "Rosenkavalier," and also that of a new opera, "Helen of Egypt," which he is writing just now. In return, Strauss will receive from the State a wonderful estate near Belvedere, upon which he is having a villa built. This contract, it is expected, will be sanctioned by the Austrian Parliament.

NORTHERN AND SOUTHERN ARMIES

(Continued from page one.)

to modify the municipal administrations of British Concessions, giving the Chinese a large voice in them.

WILL GO THE LIMIT.

MANCHESTER, Eng., Feb. 4. — Canadian Press. — Great Britain is prepared to go to "the utmost limit" to gratify the national feelings of the Chinese people, but must protect British lives and properties from mob violence, declared Winston Churchill of the exchequer, in a speech here.

He said, however, that he did not believe there were any grounds for anxiety regarding the situation in China.

Pearls, like diamonds, are found in different colors, and, oddly enough, the black pearly is the most expensive.

All Right To Whip Pupil If Teacher Is Big Enough

NAYLOR, Md., Feb. 5 (Associated Press). — A Missouri schoolmaster may, if he be big enough, administer corporal punishment to a recalcitrant student, even if such punishment take place before the very eyes of the student's best girl. With this legal opinion, John Hunt, justice of the peace, dismissed Thursday a common assault charge against H. T. Parker, principal of the High School here.

Marsh Bertram, 21-year-old junior, who was the complaining witness, testified he was slapped by Parker in front of a number of students, including his "best girl." He was so humiliated, he said, that he quit school.

MAY ABROGATE SOVIE TTREATY

Great Britain May Break the Anglo-Russian Trade Agreement.

UNDER DISCUSSION.

LONDON, Feb. 5.—Abrogation of the Anglo-Russian trade agreement is contemplated by the British Government, according to a sensational report in circulation here yesterday morning.

In an endeavor to verify this rumor, British United Press interviewed several government officials, none of whom, however, knew anything about it. Nevertheless, it is understood that participation by Soviet emissaries in the Cantonese anti-British campaign is under discussion in view of the reported intention of a certain revolting conservative element to prepare an amendment to the address from the throne, calling for a severance in the relations with the Union of Soviet Republics.

LARGE FIRM CHANGES AGENCIES

A TRIBUTE TO QUALITY.

The oldest and largest organization that has been selling Ford cars in Toronto, under the name of Toronto Motor Car Co., has given up the Ford agency and is now going to devote their whole organization to the sale of Pontiac and McLaughlin-Buick Cars.

This Comapny has been known as one of the most progressive in the automobile business. This has put them in the position to be able to take on practically any agency that they would wish. The fact that they chose Pontiac and McLaughlin-Buick is further evidence that they are true judges of public opinion, and realize that these two products of General Motors will continue to be the outstanding leaders in their respective fields as they have been in the past.

THE CONQUEROR

Learn to grin,
When the sobs in your throat,
Travel on
With a jubilant note.
The dawn
Chases shadows away—
Then burdens grow easy to take.

Learn to smile
Thro misfortune and pain.
God works thro the wind and the rain—
The light
Follows night,
Compensation the right,
When the morning is come again.

Learn to laugh
Thro the tears in your eye,
When grief
Draws the soul's bitter cry;
When no spark
Breaks the dark—
Nor a song may you hark,
As the spring of your hope runs dry.

Learn to grin
When the frosts on your hair
Learn to smile,
In the face of despair.
Learn to laugh
When you'd choke
In misery's poke
And victory's palm you'll wear.

—Nick O'Teen.

BROCK ST. RINK SKATING TO-NIGHT

UNTIL 10.30

Ice Cleaned at Half-Time

FINE SHEET OF ICE

Good Band Concert

CABINET PARTY CONCLUDES VISIT TO QUEEN CITY

Party's Last Hours Crowded With Number of Important Engagements.

TENDERED BANQUET.

Announces Invitation Extended For Royal Family To Visit Canada.

TORONTO, February 5. Canadian Press. — Premier Mackenzie King, and members of his cabinet, concluded their two day visit to Toronto at midnight last night, when they left for Ottawa after crowding a number of important engagements into their last few hours here. Hon. Ernest Lapointe, Minister of Justice, and the French-Canadian members of the Cabinet and Senate, hurried to the train from the complimentary banquet tendered to them by the French-speaking people of the city.

Premier King's last engagement was a dinner at Hart House, University of Toronto, where he took a prominent part in a debate on the results of the Imperial Conference. Other members of the Cabinet finished up at a reception by the officers of the Toronto garrison at the Armouries, private dinners, and the military ball given by the officers of the Mississauga Horse.

All the Cabinet ministers spent a busy day, but the programme arranged for Premier King was the heaviest while the most important development was the announcement by the Prime Minister that the government of Canada had extended an invitation to Their Majesties King George and Queen Mary to attend the Diamond Jubilee of Confederation celebration at Ottawa next July. There were several reasons why the King would not be able to leave England this year, the premier added, but it could be assumed that His Majesty was still giving earnest consideration to the invitation.

Premier King made the announcement, when replying to a request contained in a number of resolutions presented to the Federal Cabinet by the Ontario Associated Boards of Trade and Chambers of Commerce, that the King and Queen be invited to the celebration.

In the morning the Premier and the Cabinet were engaged in receiving delegations from various civic and Dominion bodies, including the Dominion Board of Trade, the Ontario Associated Boards of Trade and Chambers of Commerce, Toronto City Council, Toronto Harbor Commission, Toronto Jewish organizations and representative educationists of the Dominion.

With Premier King were Hon. Charles Stewart, Hon. Peter Heenan, Hon. Robert Forke, Hon. F. J. Veniot, Hon. Fernan Rinfret, Hon. Charles Dunning and Hon. W. R. Motherwell.

No specific replies in answer to their memorials were given the delegations, but the prime minister assured them the cabinet would apply earnest consideration to all matters placed before them on their return to Ottawa.

The deputation of the National Executive of the Canadian Board of Trade, was headed by President S. B. Gundy, of Toronto, Vice-President A. O. Dawson, of Montreal; President E. V. Illsey of the Hamilton Chamber of Commerce; President G. Lafloley, of the Montreal Board of Trade; Mayor George Hogg, of Westmount; President General C. H. Mitchell of the Toronto Board of Trade; W. McL. Clarke, secretary general of the Dominion body, John A. Tory and C. L. Burton of Toronto.

The immediate purpose of the delegation was to lay before the cabinet the resolutions adopted at its inauguration meeting in Saint John, N.B. The Ontario Associated Boards of Trade asked among other things for the sending of a Canadian exhibition train to Britain, an aggressive immigration policy based on the principle of varied employment, and amendment to the coasting law which would prohibit the carrying of Canadian grain in American boats from one Canadian port to another. The Toronto deputations asked for a federal building to house customs and other government services, and completion of the government programme on the waterfront. The educationists asked for a grant of $10,000 to help defray the cost of the second biennial congress of the World Federation of Education Associations in Toronto, from August 7 to August 12. Relaxation of the immigration laws to permit the entrance to Canada of friends and relatives of Jewish citizens, who would guarantee that they would not be "parisites" on the country, was requested by the Jewish delegations.

In the afternoon, Premier King continued conferences with Liberal chiefs, and visited St. Joseph's Academy, Jenkin's Art Gallery and Annesley Hall, where a reception was given by the University Women's Club of Toronto.

MALE HELP WANTED.
FIRST CLASS LATHE AND PLANER HAND, WITH A GENERAL KNOWLEDGE OF MACHINE FITTING. GOOD WAGES TO RIGHT MAN. NONE BUT FIRST-CLASS MEN NEED APPLY. BRINTON CARPET CO., LIMITED. 1d-31-1852

Ninety-Third Birthday Is Celebrated By Twins

WOODVILLE, Ohio, Feb. 5 (United Press).—One of the oldest pairs of twins in the United States celebrated their 93rd birthday here yesterday. They are William and Henry Bruns.

They have never parted since they came to this country from Germany, at the age of eight years. As farmers, as millers, as storekeepers, they have been business partners all their lives.

Both were married. Both had large families.

Neither twin has ever smoked. Neither has ever drunk.

PAPER COMMENTS TRADE UNION BILL

Westminster Gazette States Will Make General Strike Statutorily Illegal.

LONDON, Feb. 5.— (Canadian Press.)—The Westminster Gazette says that the trade union bill which the government is planning to introduce in parliament will make a general strike statutorily illegal, will separate benefit funds from strike funds and will limit strictly the number of pickets.

In a letter to his constituents last December, Winston Churchill, Chancellor of the exchequer, said that the government was making a searching review of the legal position of trade unions of Great Britain with the intention of introducing legislation amending it.

"It is our duty to make sure that the laws of Great Britain do justice to all classes," he said. "Privileges are sometimes allowed to slumber and survive so long as they do not work serious public injury. When they are abused it becomes necessary to regulate matters accordingly."

Ever singe the general strike of last May, in sympathy with the miners' strike, demands have been made by those not in sympathy with the trade union for a curtailment of the privileges employed by the unions.

NEWS BRIEFS.

FACTIONS BATTLE.

WARSAW, Feb. 5.— (Canadian Press.) — A pitched battle took place near here yesterday between members of the Polish peasant monarchist party and the peasants communist party, necessitating repeating charges by mounted police before the rioters could be dispersed.

The fight began, the peasant monarchists claimed when their meeting was broken up by the Communists.

Several of the rioters were seriously injured and many were arrested.

REVOLUTION SPREADING.

LONDON, Feb. 5.— (Canadian Press.)—A dispatch to the Daily Mail from Vigo says that the military revolt in Portugal extends over the whole of North Portugal and that all the northern garrisons are involved except those at Braga and Vianna. The dispatch says that all communications throughout Portugal have been interrupted.

STORM SWEEPS LOS ANGELES.

LOS ANGELES, Calif., Feb. 5. —(Canadian Press.) — A heavy storm which began at 5 o'clock yesterday, by mid-forenoon had made many streets impassible, turned some into rivers of water which over-taxed sewers could not carry off, stalled many automobiles and delayed thousands of persons on their way to work.

W. I. INSTITUTE.

Varied Programme Given in Morish Church on Wednesday Evening.

WELCOME, Feb. 5.—A very pleasant evening was spent in Morish church on Friday last, under the auspices of Charlecote Women's Institute.

All the public schools in the surrounding neighborhood had been asked to provide a number of items for the programme. Five schools, viz: Welcome, Bunker Hill, Port Britain, Morrish and Zion, responded with several selections each.

The programme was varied and interesting. Refreshments were served at the close of the programme.

The proceeds are to be divided among the schools taking part, to be spent on necessary equipment.

Personals.

Miss Florence Clare spent the week end with her grandparents, Mr. and Mrs. A. Scott, of Omemee.

Miss Edna Staples of Baltimore was the guest of Mr. and Mrs. Crossley this week.

Mrs. J. Austin and Master John Armstrong are visiting her sister, Mrs. Bell, at Kendal.

Mrs. W. Johns of Exeter spent the week end visiting her brother, Mr. John Bosnell, and other friends.

Miss Jessie Staples was visiting her uncle, Mr. J. C. Staples and cousin, Mrs. Crossley, on Wednesday.

Mr. Wilfred Boyd and sons spent the week end in Welcome.

FINDS BOMB IN COAL PILE

High Explosive Found in Dominion Textile Plant at Verdun.

COATED WITH TAR.

MONTREAL, Que., Feb. 5.—(Canadian Press.)—Shovelling coal from a 1,000 ton heap-up consignment at the King's Park plant of the Dominion Textile Company, Verdun, a foreman unearthed a bomb of sufficient size to blow up the establishment.

Hundreds of employes in the textile plant were not aware of the discovery until the Verdun police were called in, carefully removed the bomb and as quickly as possible got rid of the high explosive by thowing it in the river, where it can be secured should the police make an arrest in connection with the case.

Of large size, with heavy cord wound around it and the whole embedded in tar, the formidable looking object was handled very gingerly.

PETERBORO AND TORONTO, ETC.

(Continued from page one.)

are that the teacher will be forced to leave. With a Township School Board, the speaker maintained, this condition would become extinct. "Those who raise the money," he said, "should have control of the spending of it." "Get away from the present awkward system and restore the control of the schools to the people," he counselled. A great deal of the apathy against the proposed system was due to the rural reverence for the little red school house. While we revere the memory of the little red school house, we also revere the memory of the old log cabin, the environment that many of our great men were raised in—"But do we retain the old log cabin today?" he asked.

G. Northey

Mr. Northey, speaking for the negative, stated that good roads and cars had not changed conditions, as the roads were blocked for half the school year. He claimed that with the larger schools, the teacher would not be able to give the individual attention to the pupil that is possible today. "Farmers," he said, "have difficulty in making both ends meet." Our opponents in advancing this new system claim it will be less expensive. They say that vocational subjects will be taught by a staff of itinerant teachers, which means more expense as also does new buildings and equipment. The law says that children cannot be forced to walk over three miles to a school, so that vans would be necessary, which would entail more expense. They talk of efficiency through co-operation. They would have ten members on the board, whereas experience has proved that three is the best-sized committee for work. Will ten members on a board know more about a teacher than three? "I doubt it," he said.

The three main reasons against the proposed system were, he said, was "that the cost was too great; it meant not co-operation but dissension; and was injurious to children."

F. Adsett

Speaking for the resolution, Mr. Adsett declared that the educated men who were sponsoring the new idea were surely broad-minded enough to see what was best for the country. The idea was not a new one. In the United States, 21 States have adopted the system. Educated men tell us our present system is inefficient and uneconomical. There was a time in Ontario when all a man needed was writing simple arithmetic, and reading; but today he needs more than that. "The new system," he said, "would give instruction in agriculture." It would also inculcate ideals of comradeship among pupils due to larger schools and would decrease the cost and increase the efficiency.

C. McKague

Speaking for the negative Mr. McKague said it was ridiculous to speak of removing the equipment of the old schools to the new schools, as in most cases the equipment consisted only of a blackboard. Graded schools would mean that pupils would have to be drawn from a radius of 50 miles. The present system, he said, had stood the test of time. It has produced many wonderful men. The people of Ontario are proud of their rural schools, most of them being the centre for social activities. The new system, he said, tended to turn school children out in groups "just like they tourn our Ford cars," he said. With the present system, the teacher has the personal contact with the pupil; with the proposed system, it is lost. The fault with the present system, he maintained, was that the same curriculum was in vogue for both country and city. No change was needed in the system of management, all that was necessary being a change in the curriculum to suit the needs.

DANCE IN KEENE.
YOUNG PEOPLES' CLUB WILL HOLD A DANCE IN THE TOWN HALL ON TUESDAY, FEB. 8TH. THE EXCELSIOR ORCHESTRA. 2d32-1851

CAPT. BENN TO JOIN LABORITES

Liberal Member of English House of Commons Makes Decision.

WAS DISCOURAGED.

LONDON, Feb. 5. — (Canadian Press.)— Captain William Wedgood Benn, Liberal member of the House of Commons, yesterday announced his definite decision to quit the Liberal party to become a Specialist and to join the Laborites.

Captain Benn's abandonment of the Liberal party for the Labor party has been in prospect some time, reports being current that he was discouraged at the present state of the Liberal party. His action follows a similar transfer of allegiance by Commander Joseph M. Kenworthy.

Among some of the prominent figures of the British social world now in the Labor party are Oswald Mosley, Lady Cynthia Mosley, Arthur Ponsonby, Oliver Baldwin, the son of the British premier; Lord De La Warr, Lord Oliver, Noel Buxton, Charles Trevelyan and Lord Thompson.

ADVERSE CONDITIONS

(Continued from page one.)

away with Lovesick Lock.

Dominion Government's Part

The Dominion Government should be immediately urged to build these new locks at Burleigh Falls and at Dams 4 and 5 and grant a lease to this City of the water privileges at these dams.

Ontario Government's Part

The Provincial Government should be asked to pass the necessary legislation to enable this City to develop these water powers and to buy the Auburn plant at cost and thereby release this City from the tie that binds it to stagnation and Hydro "power at cost." We could still maintain our connection with the Central Ontario Power System as insurers against accident, but chiefly as customers to buy our surplus power pending the location here of new industries.

These three plants located at Dams 4 and 5, at Burleigh Falls and at Auburn would give this City control of 8,000 h.p. at minimum flow and during eight months of the years about 50 per cent. more.

Profit Would Pay Interest on City's Net Debt

If this course outlined were adopted then we would have something to attract new industries and in the meantime and until such new industries were established there is no question but that the Hydro-Electric Power Commission could purchase our surplus power to the advantage of the cities, towns and villages along the lake front.

This City should courageously face its adverse conditions and abandon its "water on the brain" theories. The remedy is in our own hands, and at the same time at existing prices an annual profit could be made by this City of enough money to pay the interest charges upon over one million dollars of this City's existing debt.

R. R. HALL.
Peterborough, Feb. 5, 1927.

GIVEN LIFE TERM.

Chicago Youth Sentenced For Attack on Young Girl.

CHICAGO, Feb. 5 (Canadian Press)—Charged with luring a girl to his apartment and attacking her, with the result that she became a victim of St. Vitus Dance and paralysis, Frank Egan, 23, was yesterday convicted by a jury and sentenced to life imprisonment.

MOVE TO KINGSTON

MONTREAL, Que., Feb. 5. — (Canadian Press.)—The Dominion Marine Association has returned to its former policy of maintaining its administration staff and offices at Kingston, Ont., in accordance with this policy the Montreal office, which has been maitnained for the last year in the Board of Trade building, has just been closed and its effects transferred to Kingston.

O.H.A.
Intermediate Play-Off
HAVELOCK
VS.
LINDSAY
BROCK STREET RINK
Wednesday Evening, Feb. 9
Game called not later than 8:30.
Admission 35c to 75c (plus tax)
Special trains from both towns.
There will be lots of action in this game.

MUSINGS AT A MANSE WINDOW

ONE of the big problems which the Church seems called upon to solve is that of the supply of ministers to fill her vacant pulpits and take the place of those who shall soon have to pass on to their larger reward. It would appear that despite occasional reports to the contrary, not enough strong young men are entering the ministey to take care of needs which are always present and pressing. Several years ago one of the professors of West Virginia Wesleyan College, after stating several reasons for failure of gifted and aggressive young men to engage in the work of the ministry, said that the influence which has done the most to deplete the ministerial ranks is the materialistic conception of life which has to such a large degree permeated American society. Too often the worth of a man is judged by his salary. Success is measured in terms of dollars and cents. As long as such standards prevail the professions which are not enriching will not appeal to some of the best-endowed of American youths. The orgy of extravagance and luxury in which so many have indulged within the last few years has undermined the ideals of many a young man.

IS THAT ALL?

That's all very good, or, perhaps I should say, very bad, so far as it goes. But the question is, does it go far enough in the way of explaining any real or imaginary dearth of men for the ministry? There is truth in all that may be said along this line; but, after all, it is only a fraction of the truth, and all on one side of the question. God seems to be counted in only in some remote sense. The whole emphasis seems to be laid upon one factor, and that not the most important. It does not seem as if there were any such thing as a Divine call to the ministry. One would imagine that it is only a question of one profession as compared with other professions. The truth is that there are too many men in the ministry now who have no business to be there. There is good reason for believing that they have never felt the saving grace of God in their own hearts. They are like sign-posts, pointing the road which they themselves never take. Judged by every proper test they have never at any time heard the call of God: and it is a thousand pities, both for their own sake and the sake of those to whom they try to minister, that they cannot get into some more suitable calling!

THE CHURCH AT FAULT

One time there were few parents in Scotland who did not cherish, in their heart of hearts, the wish that one of their sons might be consecrated to the service of the Church. If that wish is still cherished it certainly is not so frequently expressed as it was expressed fifty years ago. The usual question put to a boy in those days was not, "What is your name?" but "What are you going to be?" Out of every family it was expected that at least one boy would reply that he wished to be a minister. J. M. Barrie, in The Little Minister, says, "He was set apart for the Church as doggedly as the shilling a week for the rent; and the rule held good though the family consisted of only one boy."

Why should the Church not play the part of these Scottish parents? Is she looking for likely material among the young people committed to her care? Let her lay more stress upon the glory of the ministry as the most wonderful vocation to which a human life can be dedicated. In season and out of season let her question to young men be, "What are you going to be in time and in eternity?" And it will be well to remind them that what they are in time will largely determine what they are going to be in eternity.

NO PLACE FOR THE UNFIT

There is no room in the ministry for any but the fit. And there is no profession where a man can be so uncomfortable if he is unfit than the ministry. No man should enter the ministry who can possibly stay out of it. He should feel the impulse upon him, "Woe is me if I preach not the Gospel." For even with that impulse upon him he will at times be tempted to wish that he had not entered it but had sought some other calling. The minister's life is not easy, and there are times when it becomes very disheartening. People are unsympathetic and critical—not all of them, thank God, but a great many of them—he is not understood, the congregation is unresponsive to both appeal and example, the church has factional quarrels, the members lack vision and will not give to meet the large demands of the cause they profess to support, they are negligent in attendance at services and in discharging various duties. Such conditions are enough to make the average man despair, even when fortified by rugged health and a delightful home life. Therefore, if a man is to do his best work, he must be fully persuaded that he has a distinct call from God to occupy the place he fills.

WHAT THE MINISTER MUST FACE

In an old magazine, published several years ago, I came upon the following: "One of the hopeful features of English church-life to-day is the growing revolt of young ministers in every denomination against a tradition which makes the average minister a 'church-nurse' rather than a prophet. He is expected to foster and supervise endless social and recreational agencies which do not represent a broadening of the Church's appeal, but are merely a device to keep pew-loungers and slackers amused. Did these institutions constitute a genuine social crusade and stand for the application of the Christian message to the whole of human life, these virile young ministers would be the first to welcome them. But they are organized in the interests of selfish church coteries whose one idea is to get, not to give; to be entertained, and not to serve. They dissipate a minister's time and strength. He is 'melted down for the tallow trade' and has no energy left for his central vocation. A young minister, writing in The Methodist Times, goes so far as to say that he would like to scrap every Church organization except preaching services, until the hundreds and thousands of religious camp-followers who want to share the victory without taking the risks of war are choked off."

It certainly is not saying too much to add that one thing that militates against the highest success of the minister consists of those multifarious and pestiferous functions loaded upon him by a lazy membership until he has hardly energy or time to be a true preacher of the Gospel and a real pastor of his people.

TYPE OF MEN NEEDED

The first thing a minister needs is to have experienced in his own life the grace about which he has to preach. He must know that the question of his sin has been adequately dealt with. If he has any doubt about this for himself how can he be expected to help others gain assurance regarding the matter of their personal salvation? If he has not had a deep soul experience to break up the narrow, self-centered conceptions of the natural mind, and prepare for a wide and glorious expansion of mind and spirit, how can he be expected to minister to men whose chief need this is? And if he has not had a personal verification of God's truth in his own soul how can he hope to help others in their quest for such a verification? He must have caught the vision of God if he is to be a speaker for God. This will involve a time of waiting, till the pressure and din of things that are seen and temporal subside. This will give time to let the mists pass from his vision, and Divine things become real. When such is the case then God will get the right place in His own service. God first in all things must be the inflexible rule in the life of every true minister. God's will, interests, honor must hold the field against all rivals. Self-seeking is ever ready to intrude its claims and mar the Divine service. Self must be effaced! And all its paltry littleness and ambitions must be smitten through and set aside. The slogan of a real minister should be, "He must increase, I must decrease." The true minister will be a man who has tarried in the presence of God till he has been delivered from the thralldom of human and materialistic influences. He has lost the fear of man, and no longer feels, as a slave, the force of public opinion, the customs of society, and the worldly principles which so often dominate church people. In very deed, he is a 'Man of God.'

—Allan Fairbairn.

Well Said

CAN our universities afford to train young people to serve the world by destroying the faith in the greatest Servant of all? It is their personal privilege to deny Christ's divinity if they can find spiritual satisfaction in a purely human Christ, but it is not their privilege to tamper with the faith of those to whom the name of Jesus means something higher than that of John Locke or J. S. Mill.

WHO SHALL BE JUDGE?

WE MUST not measure by an earthly standard in testing the failure or success of life. There are lives which the world crowns as successful, but which heaven rates as failures. Then there are others over which men drop a tear of pity, but which in God's sight are put down as noble successes. All earnest Christians do many things which they hope will prove blessings to others, which yet in the end seem to fail altogether of good result. But we do not know what good may yet come out of our true work that has appeared to fail. "Your labor is not in vain in the Lord." It may not show any result at once, but somewhere, some time, there will be blessing from everything that is done truly for Christ. The old water-wheel runs around and around outside the mill. It seems to be accomplishing nothing, but the shaft goes through the wall and turns machinery inside, making flour to feed the hunger of many or driving spindles and weaving beautiful fabrics. Our lives may seem, with all their activities, to be leaving no result, but they reach into the unseen; and who knows what blessings they become, what impressions they leave on other lives and in eternity?

—J. R. Miller.

If we noticed little pleasures as we notice little pains; if we quite forgot our losses and remembered all our gains: if we looked for people's virtues and their faults refused to see, what a comfortable, happy, cheerful place this world would be.—Youth's Companioin

What Think Ye Of Christ?

THE image of Jesus is the image of the highest and purest harmony both of His natural and His moral being. With all other men there is some discrepancy in the inner life. The two poles of intellectual life, knowledge and feeling, head and heart, the two powers of the moral life,—in whom are they fully agreed? But as to Jesus, we all have the lively impression: here reigns perfect harmony of the inner spiritual life. His soul is at absolute peace . . . He is all love, all heart, all feeling; and yet, on the other hand, all intellect, all clearness, all majesty . . . Sublime harmony!

—Luthardt.

St. Paul's Presbyterian Church

Rev. Wm. Allan, Minister

MORNING SUBJECT: The Holy Spirit For Light

Sunday School at 3 p.m.

EVENING SUBJECT: The GREATEST DRAW

Organ Recital at 6.45 p.m.

MARTIN B CHENHALL, A.R.C.O. Musical Director

MID-WEEK SERVICE, WEDNESDAY AT 8 P.M.

UNIVERSAL HEART FAILURE; or, the Things foretold by Christ and the Prophets that are coming on the earth

THE GREATEST GIFT

"What is the greatest gift in this universe?" was put to me one day by a fellow-playmate in my youth. The question gave me great thought, and, dwelling upon animated existence from many angles, I considered that four-letter word, "Life," was a small symbol but the great thing we were trying to gain.

Life a Riddle.

The riddle of life is not less inscrutable and perplexing to the gifted savant than it is to the most unlettered disciple of ignorance and of simplicity.

Life, whether in the protoplasmic, embryonic and foetus stages, to-day, as ever, confounds the conclusions of the scientists and the postulates of the philosopher.

Animated existence, from the womb to the cold clay, baffles the searchings of the sociologist, as the human mind thwarts all the efforts of the psychologist and the soul-mystery outwits the wisdom of the divine.

Life is an abstruse and inexplicable maze of paradoxes and illogicalities, an unfathomable and hidden abyss of pitfalls and temptations, a Divine creation which visualizes lands of dreams of humanity, from which ideals evolve — ideals which, when their stage of final and complete materialization has been reached, are so often to contain multifarious particles of dead sea fruit.

World a Chessboard.

The universe is the chessboard of life, and its men, women and children are moved about relentlessly and sportively to gratify the caprices, it may be, of unrevealed deities, to whom it may, one day, be learned, unlimited and eternal powers have been granted to torture and to please the race, all for their own glory and joy.

Are we slaves of the master puppet? Or are the inferior deities also in bondage? Is this puppet enslaved by the "Great Fashioner of All" Or are these master demons and puppets in sanguinary conflict with each other? And do they, Nemesis-like, seek to punish the virtuous, the plastic and the helpless, for their own egoistic gratification and ambitious aggrandizement?

Who Are to B'ame for Transgressions?

And does the supreme cause gloat over the agonies and despair of the age? And do the all too few joyful moments of the pilgrimage of mortals through this vale of tears render him morose, peevish and disconsolate? Is this how God acts? Is life part of a subtle master plan?

Are men and women to blame for their transgressions? Or have they been ordained to sin? What was the purpose of the atonement of Christ? Did the Saviour suffer for the virtuous or only for the vicious?

As human beings have neither created their soul-chambers, nor evolved their dual personalities, why should any power or agency possess the prerogative to establish and endow tribunals from which gods and judges, invested as they are, with authority, promulgate punitive measures upon creatures of circumstances, who, it may be, are the automatons and playthings of inexorable and unpunished deities and orgies and evil spirits? And if these beings did not create themselves, who did? And if there is an author why did He create these?

What is Life?

Does science teach us anything?

Has any discovery yet been made, however remote, hazy, unsatisfying, to elucidate the dispiriting mental fog, which, for ages—not generations—has enveloped the enigma of origin of life, the purpose of mortality, and the destination of the soul?

Whence sprang the Protaplasm?

And whither goes the labelled matter that is hunched mournfully into the grave? What is life?

Is sexual passion merely the preter-imperfect anterior-posterior abstract protoplasm of posterity? What is life?

And the sceptic re-echoes the query in a quandary of doubt and turn where he will, he fails to find any evidence which would help him solve the riddle of life, the mystery of movement, the evolution of mankind and the designs of the living God as written in holy script.

Carlyle is worth quoting:

No iron chain, or outward force of any kind, could ever compel the soul of man to believe or to disbelieve; it is his own indefeasible light, that judgment of his; he will reign and believe these by the Grace of God alone.

* * *

Oh, what beautiful eyes! has often been heard in life's journey when you face one another in conversation.

Another great gift is health, but let me conduct you to the human eyes that are but the silent tongues of the immortal soul and mirrored windows, reflect, faithfully and true, the surging passions, dreamy ideals and uncertain hopes, which men and women have been so strangely and liberally endowed.

The speech-gifted tongue can frame words to conceal real thoughts which should not be; but the eyes, whose vocabulary is limited to noiseless movements, seldom, if ever, indulge in untruthful assertion or false promises.

The words of the voice and the language of the pen may, and do deceive, but seldom is it that the eyes carry messages of deception; they might well be designated palaces of truth, tabernacles of wisdom, the holy temple of intuition, a divine power of mind, which is seldom at fault and not often in error. Another great gift of the Eternal God.

—S. L.

SEARCH THE SCRIPTURES

1. Isaiah.
2. In 2 Chronicles, 23: 11.
3. Herod.
4. Saul and Jonathan.
5. Joshua and Caleb.
6. The Book of Numbers.
7. "An Average of one hundred a day for thirty-eight years."
8. "The eyes of the Lord are in every place."
9. Ezekiel.
10. David.

—Florence Young.

Answers to last week's questions.

Children's Corner — TELL US A STORY

DURING the short war with the United States in 1812-14, an American privateer captured a small Welsh collier in the Irish Channel. The captain of the privateer, noticing in the cabin a strange little box with a slit init, asked what it was. "Ah," replied the Welshman, "I an my poor fellows drop a penny apiece in that box every Sunday to help to send missionaries to the heathen." "Indeed," exclaimed the American, "that's a good thing." A brief pause ensued, and then the victor suddenly said, "I won't touch your vessel nor a hair of your heads," and, summoning his men, he returned to his own ship, leaving the collier with the missionary box to go his way rejoicing. God has said, "Them that honor Me I will honor," and He never fails to live up to that promise.

A Pen Picture

THE conspiracy has succeeded, and the drunkard is slain by the very man who has placed him in authority. What a scene is this! Murder follows murder. It is not merely the wretched drunkard who is slain, but all his relatives, and if anyone is known to have been his friend, he pays for it with his life.

What a week is this for the unhappy nation! If such a bloodthirsty wretch remains as masters of the situation, who can hope for safety?

"Man, proud man, dressed in a little brief authority," he cannot but see that this state of things will not be endured for long. He may thus disport himself in the capital, but what will they say in the camp? Will the usurper's bodyguard suffice to protect him from another claimant to the throne? We shall see. From the city towers the invading force is seen approaching. They come nearer and nearer—at last they make the assault, the town is captured, and the traitor flies to hide his dishonored head. The victorious general hastens to secure him, but lo'c! Columns of smoke and fire are seen from a certain quarter of the city—he has escaped capture after all. Here, whence he sent forth his murderous orders but a very few days ago, the suicide ends his dishonored life.

* * *

This is the fifth in a series of pen-pictures of Bible History by a preacher whose name will be withheld for the present. The key will be supplied next week when another in the series shall appear.

* * *

The key to last week's picture is II. Kings 5: 5-7.

MAHOMETANISM

AS John Stuart Blackie sees it, Mahometanism is a sort of Calvinism without spirituality, an idolatry of law without mercy, and of energy without love. It elevates the divine omnipotence into tyranny, and crushes human dependence into slavery. It robs the Church of its soul by sinking it in the State, and it robs the State of its function as a conservator of rights by changing it into an apostleship of dogmas. Everywhere and in all cases it is the enemy of free Individualism, and as the intellectual absolutism of Plato annihilated liberty for the sake of the divine omnipotence; but it is better for the world in the long run that liberty should exist largely with the risk of anarchy, than that society should be shaped by absolute law with the certainty of becoming a machine.

Some of our churches have more breaking power than engine power.

I BELIEVE GOD

EVEN in the awful hour of peril; when everything spoke of danger and imminent death, the man who knows God is able thus to express his triumphant conviction. No storm, however fierce, can shake the faith which is built upon experience. No gale can shift from his moorings the one whose life is anchored to the sure Word of God. He may not be able to explain the why and wherefore of his circumstances, nor to come at the reason of his present embarrassment. But this he knows, that God is faithful; and for his part, although every evidence of sense seems to contradi t his assurance, he still believes God. Such a man is he despair of the adversary. With faith unshaken and unsullied, he is invincible.

When tempted by storm and stress to doubt and deny the things which in brighter days we have seen and reckoned upon, let the memory of God's unfailing mercy shape our confession of faith. When sin overwhelms us, and the consciousness of weakness robs us of all courage, then bear in mind the promises to which He has pledged Himself; and dare to believe in Him for their fulfilment. When the imperious demand of duty finds us morally ill-prepared, do not fear to venture upon the Strength that de'ares itself "perfect in weakness." And when all around in the world is disorder and chaos and tumult, do not forget that "the Lord reigneth" and "sitteth above the water-floods." In all such times as these, "I believe God" is a bridge over the darkest waters into the land of promise.

—J. Stuart Holden.

TRUTH!

THE greatest misfortune that can happen to an intellectual man and the most effectual bar against the entrance of truth into his mind, is the assumption of Infallibility. This happens to the Roman Pope specially, but to all Chur hes more or less, to the heads of politica' parties, and the editors of party newspapers. A man who nurses in himself the habit of never suspecting that he may be wrong, blo'ks up deliberately the highway that leads to Truth. There is no getting right in this world of complex relations unless by taking special care not to go wrong.

—John Stuart Blackie.

DEFINITIONS

A STREET-BOY, being asked what a Club was, replied, "A house where gentlemen read newspapers on Sunday." This is a good specimen not only of street-boy's logic, but of the manner in which many men form their opinions on the most important subjects. Their opinion is simply the impression which some prominent feature of the subject or object has made on them from their point of view, and thus doubly wrong; wrong in the first place from taking an accidental external feature as the true exponent of the soul of the business, wrong in the second place by confounding their individual point of view with the complete knowledge which can be got only by looking at an object from various points all round.

—John Stuart Blackie.

Wise sayings often fall on barren ground, but a kind word is never thrown away.

* * *

In being set apart to the work of the ministry one should be careful not to get set apart too far.—John A. Holmes.

* * *

The standpatter is safe so long as the people will stand patter.—Wall Street Journal.

* * *

Do not say all that you know, but always know what you say.—Claudius.

PREDESTINATION

AN ONE occasion, Zeno, catching a thief in the act of stealing, gave him a sound flogging. "Why flog me?" said the cuplrit, with an allusion to the Stoical doctrine of Predestination. "I was predestined to be a thief." "Yes," said the philosopher, "and also to be flogged for thieving." This is a common-sense way of dealing with such misapplication of metaphysics in the conduct of life. If all things are predestined, in that all is included the penalty that follows on the disturbance of the predestined order of social life.

—John Stuart Blackie.

ANGLICAN.

ST. JOHN'S CHURCH.

Rev. R. C. Blagrave, D.D., Vicar.
5th Sunday after Epiphany.
8.30, Holy Communion.
11 a.m., Holy Communion.
3 p.m., Sunday school and Bible Classes. Mrs. Hoylands orchestra.
7 p.m., Evensong.
Rev. George Simmons of Houan, China, will preach at both services.
Frederick G. Mann, Organist and Choir Master.

ALL SAINTS'.

Sherbrooke and Rubidge Streets — Rector, Rev. J. D. Paterson.
11.00 a.m., Holy Communion.
3 p.m., Bible Classes and Sunday School.
7.00 p.m.: Evening Prayer.
The Rector will preach.

ST. LUKE'S CHURCH.

Cor. Rogers and Robinson Streets.
Rev. Geo. J. Bousfield, B.A., Rector
Services at 8 a.m., 11 a.m., and 7 p.m.
Sunday school at 3 p.m.
Holy Baptism by appointment.

ST. GEORGE'S CHURCH.

Braidwood Avenue — South Peterborough.
(Rev. J. L. Hughes, Rector.)
Fifth Sunday after Epiphany.
10.30 a.m., Litany and Choral Eucharist.
2.30 p.m., Sunday school.
7 p.m., Evensong.

ROMAN CATHOLIC.

ST. PETER'S CATHEDRAL

Low Masses at 8 and 9.15 a.m.
High Mass, 10.30 a.m.
Vespers, 7.00 p.m.

MISCELLANEOUS.

ASSEMBLY HALL.

Christians gathered in the name of the Lord Jesus Christ, will (D.V.) hold meetings as follo-
Sunday—
Breaking of Bread, 11 a.m.
Sunday School, 3 p.m.
Gospel Meeting 7 p.m.
Wednesday: Prayer meeting at 8 p.m.
The public are cordially invited to attend these meetings.
"We pray you in Christ's stead, be ye reconciled to God."

FREE METHODIST CHURCH.

296 Aylmer Street.
Services: Prayer Meeting, Tuesday night, 8 o'clock; Class meeting Friday night, 8 o'clock.
Sunday school, 9.45 a.m.
Preaching at 11 a.m., and 7 p.m.
The only continuing Methodist Church in Canada.
Rev. Frank Loft, 294 Aylmer St.

THE UNITED CHURCH OF CANADA

Continuing the PRESBYTERIAN, METHODIST AND CONGREGATIONAL CHURCHES

MARK. ST. UNITED CHURCH — Minister, R. T. Richards, B.A., B.D. Organist, V. H. L. Boorman

11:00 a.m.—Sacramental Service—Subject: THE WILL OF GOD.
7:00 p.m.—Song Service—Some Favorite Hymns.

KNOX — REV. WM. McDONALD, B.D., Minister, Manse, 298 King, Phone 2243. Mr. R. J. Devey, Organist

Sunday Services Conducted by the Minister
11 A.M.—"THE GENTLENESS OF JESUS."
7 P.M.—"DRAWN NIGH BY THE BLOOD."
3 P.M.—Sunday School in All Departments.
8 P.M., WEDNESDAY—SPECIAL BIBLE STUDY.
We Will Be Glad to Welcome You at "The Church of the Open Door"

GEORGE ST. UNITED CHURCH OF CANADA

REV. J. E. TODD, B.A. Minister

11:00 a.m.—Public Worship.
The Sacrament of the Lord's Supper
2:45 and 3:00 p.m.—Grace S.S. and George St. S.S.
7:00 p.m.—Public Worship.
Subject—"THE FOOL"
Mrs. Douglas Fletcher will sing.
Soloist—Miss Daisy Murray. Musical Director—Mr. John H. Renwick
A Cordial Welcome to Strangers

ST. ANDREW'S

REV. J. W. GORDON, M.A., B.D., MINISTER

11 A.M.—ISAIAH, THE ROYAL PROPHET
7 P.M.—CONSCIENCE.
3 P.M.—SUNDAY SCHOOL AND BIBLE CLASSES (Mission Sunday)
Mr. John Crane, Director of Music
Come and worship God with us.

ST. JAMES — UNITED CHURCH OF CANADA

REV. J. D. RICHARDSON, M.A., MINISTER

11 A.M.—HOLY COMMUNION
It is requested that every member endeavor to be present for the Communion Service.
7 P.M.—FULL CHORAL SERVICE
EVENING MUSIC
1. Male Quartette—"When I Get Home" ..... Miles
2. Solo—"Galilee" ..... Adams
3. Anthem—"Head of My Church Triumphant" ... Lightwood
4. Mixed Quartette—"Eventide" ..... Tearle
5. Duett—"Ashamed of Jesus" ..... Excell
6. Male Quartette—"Abide With Me" ..... Marsh

TRINITY — "The Family Church" — Rev. David Wren, M.A., B.D., Minister

11 A.M.—HOLY COMMUNION AND RECEPTION OF NEW MEMBERS
3 P.M.—Sunday School and Bible Classes
7 P.M.—"How One Man Cleaned Up a Town"
Mr. Maurice Park, Soloist
Miss Mabel Clarry, Organist

GOSPEL HALL

MORNING WORSHIP - - 11 O'CLOCK
SUNDAY SCHOOL AND BIBLE CLASS - 3 O'CLOCK
MESSAGE OF THE GOSPEL
AND SONG SERVICE - - SEVEN O'CLOCK
Pictures of interest to everybody - Friday, 7 o'clock

THE SALVATION ARMY TEMPLE — Simcoe and Aylmer Sts.

Services—Saturday 8 p.m., Sunday 11 a.m., 3 and 7 p.m.
Conducted by
ADJUTANT AND MRS. FRANK HAM
Young People's Meetings at 10.15 and 2.15 p.m.
MONDAY NIGHT AT 7.45 P.M.
Lantern Lecture
"THE LIFE OF DAVID LIVINGSTONE"

PARK ST. BAPTIST CHURCH

Services at 11 A.M. and 7 P.M.
REV WM. MILLER OF PARRY SOUND
3 P.M.—Sunday School and Bible Classes

MURRAY ST. BAPTIST

REV. C. W. ROSE, D.D., PASTOR

11 A.M.—COMMUNION SERVICE.
(Church and Sunday School)
7 P.M.—"MODERN FUNDAMENTALS."
Choir Leader: Dr. Graham — Organist: Miss M. Bridge

GEORGE STREET — REV. R. KEITH MILLS, Pastor

Bethany Tabernacle

MORNING SERVICE AT 11:00
(Followed by communion)
Evangelistic Service at 7:00—Subject:
"A MESSAGE TO YOU"
Workmen have altered the interior arrangement of the Auditorium this week, making it more comfortable, easier to hear, better to see
Special Music Sunday Evening
Come and worship with us.

The Examiner

PHONES—Editorial 1601, Business Office, 1600. Private Branch Exchange to all Departments.

The Examiner is a member of the Audit Bureau of Circulation.

The Daily Examiner, published every lawful evening by The Peterborough Examiner, Limited. Office, 415 George street. $4.00 per year, delivered in city; out-of-town subscribers by mail, $4.50 a year.

The Weekly Examiner, published every Thursday. Subscription price $1.50 a year.

U. S. REPRESENTATIVES

Special U. S. Representatives—W. H. Stockwell, 639 People's Gas Building, Chicago, Ill.

New York—Chas. B. Miller, 225 Fifth Avenue.

Advertising Rates on application

R. M. GLOVER, Managing Director.

SATURDAY, FEB 5, 1927

. . . CHRONICLER OF FACTS . . . SIFTER OF RUMORS AND OPINIONS . . . MINISTER OF THE TRUTH THAT MAKES MEN FREE.

A WELCOME SIGN.

Dr. Paul Poisson, French-Canadian member for North Essex, seems to have made a very favourable impression upon the members of the Legislature by reason of his eloquence in seconding the address in reply to the Speech from the Throne.

To The Examiner an even more noteworthy feature of Dr. Poisson's address than its eloquence was the fact that, although coming from another section of the Province, he devoted a good deal of his speech to emphasizing the necessity of developing New Ontario.

In the older portions of Ontario we have been as a whole indifferent to such matters, overlooking the enormous addition to the national wealth that can be brought about by an adequate development of the vast Northland.

It is refreshing, therefore, to find a representative of a border constituency stressing the needs and possibilities of New Ontario in a manner that should lead other members of the Legislature to realise the importance of a progressive and constructive policy in regard to that part of the Province.

The Ferguson Government should have no hesitation in vigorously fostering such a policy, for the speech of Dr. Poisson is an indication that Southern Ontario is at least alive to the storehouse of riches to be found in the wonderful North.

SPEEDING UP.

The Ontario Government broke all records for speed on Thursday when members introduced for their first reading no fewer than twenty-one bills.

This is the kind of record-breaking the general public will welcome.

The amount of time that is ordinarily wasted by our parliamentary bodies has always disgusted the man on the street, who could see no reason why weeks should be given over to a debate that served no useful purpose, while the end of the session found votes involving millions of dollars being rushed through without even a semblance of consideration.

The Government is furnishing the necessary leadership in speeding up the transaction of public business by having much of its legislation ready for disposal at the beginning of the session, and if the pace at which the proceedings have been opened is maintained, the session should be wound up in the eight weeks promised by the Premier.

The liquor control legislation will, of course, require considerable discussion, and it is desirable that its details should be carefully considered, but even making allowance for the time that will be consumed on this legislation, there seems no reason why a commendable record in the matter of a businesslike and brief session cannot be set up.

SUBURBAN FIRE PROTECTION.

The problem of how such suburban areas as that portion of North Monaghan bordering on the city are to be provided with fire protection is a complicated one.

Residents in such areas have no claim upon the services of the city's Fire Department, seeing that they contribute nothing to its maintenance.

As a matter of fact, most people who take up residence just outside an urban municipality do so to cut down their own overhead by taking advantage of the lower tax rates prevailing in the township.

The cutting of themselves off from the protection of the city's Fire Department has been done by their own action, and the city government has no responsibility toward them in the matter of fire protection and other services that are maintained at the expense of city taxpayers.

At the same time it is desirable that some equitable plan can be arrived at by which such areas might receive some measure of protection, and it is to be hoped that the present negotiations between representatives of the city and township will be able to hit upon an arrangement that will ensure assistance to suburban residents, and still be fair to urban residents out of whose pockets comes the money to maintain the city's fire-fighting facilities.

BRING THEM HERE.

Within the past few days announcements have been made of the early construction in Toronto of three or four huge hotels, including a C.P.R. structure with 1,000 rooms and a C.N.R. hotel to contain 700.

It is evident that an influx of visitors into Ontario on a much larger scale than ever before is anticipated, probably based on the idea that the introduction of the Government sale of liquor in the Province will cause a continuous rush of thirsty folks from the Volstead Sahara across the border.

The large scale on which hotel construction is being planned for Toronto should give our own city government some food for thought.

If the tourist traffic is to assume such volume that at least three more big hotels are considered necessary in the Provincial capital, it is obvious that it will be very profitable for Peterborough to exert more than ordinary efforts to see that at least a portion of the tide of visitors flows this way.

The impression that the less rigid liquor policy to be put into effect will bring more visitors is probably about enough—but that condition will only bring them into Ontario, and not to Peterborough, unless we do something to convince the tourists that a trip into this Province that does not include a visit to Peterborough and the Kawarthas is an opportunity wasted.

Ways and means of keeping Peterborough in the limelight as a tourist centre should occupy a prominent place in the discussions of the City Council.

GROWTH OF THE WEST.

The figures of the Saskatchewan census taken last June and just published show a notable increase in population during the last four years with a gain of 63,500, particularly as the growth is mainly in the rural population, says The Brockville Recorder and Times. This is now double that classified as urban. The total of 821,000 is scanty for the size of territory, but when compared with the figure of 91,000 inhabitants in 1901, the Province's first appearance in the census lists, it is fairly indicative of the remarkable progress made in this Province, now the largest in population of the three Prairie Provinces and the third in the Dominion, although separated by a long interval from Ontario and Quebec.

Saskatchewan's present population is only a fraction of the population which this Province will some day contain. It has still great areas of unsettled lands which undoubtedly, will in time be occupied and in the present settled area there are unoccupied lands of large aggregate acreage. With the increase of mixed farming there should follow, too, an increase of rural population in proportion to the area of land used for agricultural purposes. Industrial development in the towns and cities, already advancing, may be expected to accompany the further agricultural development and reach considerable proportions.

These prospects for population growth in Saskatchewan hold true similarly for Manitoba and Alberta. Together the three Provinces now exceed the Maritime Provinces by a wide margin in population and political influence. In the latter they are already strong rivals of Ontario and Quebec. Their prospects for further growth promise to put them before many years on a basis of more equal rivalry with these two older, more populous Provinces, whose past political power cannot fail to diminish accordingly. In this respect the Canadian West may be expected to repeat the history of its American prototype.

HENRY FORD ADOPTS NEW POLICY.

Rumor has been busy for some time as to a new policy by the Ford Motor Company. Growing competition in cheaper cars and an alleged falling-off in the output of the Ford factories, it has been freely hinted, threaten disaster, or require a change in policy. A new six-cylinder type of Ford car, to sell at a price below other six cylinders, has been prognosticated. But such rumors are all wrong, according to Samuel Crowther in the February Review of Reviews.

There is to be no six-cylinder type. Old model "T" with its continued improvements will remain in the market. Nothing else will be offered. But another step of great moment is to be taken by Mr. Ford. He is gong to enter the business of re-making used cars on a scale commensurate with the making of new. The used cars will be sent to the Ford factories and put through a repair process planned on the same lines as the manufacturing process.

That is an innovation for which the world has been waiting. There is too heavy a wastage in used and discarded cars. Simply because some part of the machine has worn out or been broken much that has remained good has gone on the waste heap or passed for a song to the junk-dealer. But Henry Ford has framed a policy to remedy this so far as the ubiquitous Ford car is concerned. It should make that ubiquitous vehicle more ubiquitous than ever—prolong its present long life indefinitely.

A Ford car can now be re-made for $60 and this figure will be cut. Mr. Ford believes that his business of selling new and re-made cars will be greater than the old. "If he is right," as The New York Times remarks, "his car should go on forever. There will be no old Fords any more."

Henry Ford is no man of mystery, asserts Mr. Crowther. His success has been the result only of common sense and hard work mixed in with ideas and courage. His new policy appears to confirm this judgment. The policy of re-making used cars is eminently a matter of common sense. But to adopt it requires courage in an industry devoted to yearly changes in style and model and the continual elimination of the old through strong selling pressure.—Brockville Recorder and Times.

EDITORIAL NOTES AND COMMENT.

Apparently everybody in Toronto except the police has seen the bandit who has been holding up various places in the Queen City.

The Ontario Government is already bringing in a number of bills. That sounds as if the administration really expects to complete the present session in record time.

Peterborough wants advertising—but it should be the right kind. For instance, the conditions here in regard to Collegiate Institute accommodation are not such as to cause parents to look upon this city as a good place in which to locate.

George Young will soon begin to feel that swimming the Catalina Channel was the easiest part of the whole proposition.

With several sections of the Port Hope-Peterborough highway to be paved this year, motorists can look forward to a summer of detouring. But they can take comfort in anticipating the time when there will be a permanent road all the way.

Will the new U. S. radio bill, wistfully asks The Border Cities Star, do anything to abolish static?

It used to be thought that it was Charlie Chaplin who was starred in "The Gold Rush." The principal role now, however, appears to be taken by his wife.

Canada, says the Dominion Seismologist, has ten earthquakes a year. And he might have added an extra one for the year of Federal elections.

Mrs. Pankhurst has been nominated as a candidate for the British Parliament. She will at least give her audiences something over which to think.

A morning paper reviews Seven Years of Prohibition in the United States, but doesn't predict when it is going to start.—Hamilton Spectator.

Predictions of a peach famine arrive on time as usual. The severe frosts of the past week-end are said to have damaged the trees.—Guelph Mercury.

Mennonites in Western Canada intend to import camels for farm work. Camels might have been useful when the west was dry; but why now?—Hamilton Herald.

CATTLE, GRAIN AND PRODUCE

Peterboro—Toronto—Montreal
Winnipeg.

TORONTO LIVESTOCK

TORONTO, Feb. 5.—Cattle trading this week has been satisfactory in all classes, except the half fat green steers. These latter were in poor demand, desirable neither for export nor the domestic butcher trade. Many of these steers are of the big horned coarse type, and are generally among the left overs. Feeders and shippers are constantly being reminded that horned cattle are sure money losers for their owners. Dehorned cattle are always at a premium over the horned. The market was well cleaned up at the close, the coarser cattle at a little lower prices.

Export buyers took 400 finished steers at prices ranging from $7.25 to $7.60; 65 bulls at $5 to $5.25. They report orders next week for 600 finished steers and will take a few heavy heifers but not any bulls.

Choice handy weight butcher steers and heifers met with good steady trading at from $7 to $7.50. Heavy rough butcher cattle sold rather more readily this week. Unfinished cattle are not selling any better than formerly.

Choice fat cows held steady at $5 to $5.25, with a few heiferish cows up to $5.75. Good cows, $4.25 to $4.75, medium cows not quite so active at $3.25 to $4. Choice baby beeves met with strong trading, tops selling at $10 to $10.50; good $8 to $9; medium not wanted except at butchers' prices. Choice butchers bulls sold readily at from $5 to $5.50; rough to heavy bulls, $3 to $4.25.

Springers and milkers—Some improvement in the trade this week. Two carloads of cows were shipped to Buffalo, and the Quebec buyers were again on the market. Local buyers active. Any cows showing quality were picked up readily at steady prices. Choice springers from $75 to $100; good $50 to $65; choice milkers, $70 to $85; good $50 to $60; medium cows anywhere from $30 to $50.

Stockers and feeders—Little demand at the present time and not likely to be for some time. An occasional load of light half fat cattle being taken back to the country to finish, at prices ranging from $5.50 to $5.75, with a few of the best 6c.

Hogs—Sold this week at $11 to $11.25 f.o.b.; $11.50 to $11.75 fed and watered; $11.90 to $12.15 off cars. Premium on selects $2.25 to $2.30 per head, or on a basis of $2.15 to $2.42 per hundred f.o.b.

Receipts

Union Stock Yards—Receipts this week, 5,709 cattle, 809 calves, 3,787 hogs, 1,281 sheep.

Export steers, choice	$ 7.00 to	$7.60
do. bulls	4.50	5.25
Butchers, choice	7.00	7.50
do. heifers	6.00	6.50
do. medium	5.50	6.00
do common	3.50	4.50
Baby beeves	8.50	10.50
Cows, fat, choice	4.50	5.25
do. medium	3.00	4.00
do. canners, cutters	2.00	3.00
Bulls, butcher, choice	5.00	5.50
do. medium	4.00	4.25
Bolognas	3.25	3.50
Feeders and shortkeep	6.25	6.50
Stockers, good	4.50	4.75
Calves, choice	13.00	14.00
Springers, choice	75.00	100.00
Milkers, choice	75.00	85.00
Choice lambs	11.50	12.25
Buck lambs	8.50	9.00
Sheep, light	6.50	7.00
Hogs, f.o.b.	11.00	....
Hogs, off cars	11.90	12.15
Hogs, fed and watered	11.50	....
Road hogs	11.60	....
Premium selects	....	2.25

MONTREAL GRAIN AND PRODUCE

MONTREAL, Feb. 5 (Canadian Press). — A moderate amount of business was done in wheat and barley by Montreal exporters overnight with foreign buyers.

Owing to the increasing scarcity of No. 2 Canadian Western oats here a stronger feeling developed in the market yesterday and prices were marked up 1 1-2c per bushel with sales of odd cars at 76 1-2c per bushel, ex-store, but the market for American corn was weaker and prices were reduced 1c to 2c per bushel, No. 3 yellow selling at 91c, No. 4 yellow at 89c, sample yellow corn at 7c and cool sweet corn at 4c per bushel ex-store.

The condition of the flour market was unchanged, business in Spring wheat grades being again rather quiet in all directions. The demand for Winter wheat flour was also of a limited character.

The millfeed market remains firm owing to continued good demand. There were no price changes.

Very little business was done in baled hay.

Egg receipts 3 cases. The demand for eggs showed some improvement and the market was rather more active, but prices ruled steady.

There was no further change in the price of potatoes yesterday, but the undertone to the market was easy at the late decline noted. A small trade was done for domestic account in car lots of Prince Edward Island Green Mountains at $1.75 to $1.80 per bag of 90 lbs., and Quebec White stock at $1.30 to $1.35 per bag of 90 pounds in bulk ex-track.

Butter receipts 67 packages. A firm feeling prevailed in the butter market under a steady demand, but there were no price changes.

There was also no change in the cheese market, demand continues light with an easy undertone. Receipts 223 boxes.

Grain and Produce Quotations

Oats, Canadian Western, No. 2, 76 1-2c.
Oats, Canadian Western, No. 3, 67c.
Oats, extra No. 1 feed, 65c.
Flour, Manitoba Spring wheat, patents, firsts, $8.10.
Flour, Manitoba Spring wheat, patents, seconds, $7.60.
Flour, Manitoba Spring wheat, strong bakers, $7.40.
Flour, winter patents, choice, $6.10 to $6.15.
Rolled oats, bag 90 lbs., $3.65.
Bran $32.25.
Shorts $34.25.
Middlings $40.25.
Hay, No. 2, per ton, car lots, $14.50.
Cheese, finest Westerns, 18½ to 19c
Cheese, finest Easterns, 17½ to 18c
Butter, No. 1, pasteurized, 41 1-2c.
Eggs, storage extras, 48c.
Eggs, storage firsts, 45c.
Eggs, fresh extras, 52 to 54c.
Eggs, fresh firsts, 50c.
Potatoes, per bag, car lots, $1.30 to $1.35.

CHICAGO CATTLE

CHICAGO, Feb. 5 (Canadian Press).—Cattle 2,000; best heavies $11.40; steady; vealers $12.85 to $13.50 to packers.

Hogs 17,000; closing slow; bulk better grade 230 to 300 pound butchers $11.95 to $12.00; bulk desirable 140 to 200 pound averages $12.25 to $12.40; bulk packing sows $10.90 to $11.15; strong weight slaughter pigs mostly $12.00 to $12.25.

Sheep 10,000; desirable lambs $12.75 to $13.10 mostly; few loads to shippers upward to $13.25; top to small killers $13.30; fat ewes $7.75 to $8.50; top $8.75.

CHICAGO GRAIN

CHICAGO, Feb. 5 (Canadian Press).—Sharp upturns in July and September deliveries of wheat resulted yesterday chiefly from buying based on a prospective farm legislation at Washington. September wheat climbed to a new high price record for the season. The wheat market as a whole closed unsettled at the same as Thursday's finish, to 1 3-8c higher; corn 1-8 to 1-2c up; oats unchanged to 3-8c advance, and provisions varying from 35 cents decline to a rise of 5 cents.

Corn and oats derived their firmness mainly from wheat. Country offerings of corn were small.

Provisions reflected an upward tilt of the hog market.

Eggs by the Pail!

In order to lay lots of eggs, hens need a dozen little things they pick up ranging in summer, they can't get in winter. The bitters, tonics, digesters, herbs and minerals necessary to egg-development are combined in Pratts Poultry Regulator. "More Eggs" guaranteed.

Pratts Poultry Regulator

Sold by Dealers all over Canada

Write for PRATTS POULTRY BOOK FREE

PRATT FOOD CO. of CANADA Limited

328 Carlaw Ave., Toronto 8

A Gift that Increases in Value

Presentation Covers are provided for Christmas Gift Books.

WHAT DID YOU GIVE LAST CHRISTMAS? Toys for the kiddies—most of them broken by now. "Something useful" for the grown-ups—now worn out or forgotten. Cash to your employees—appreciated but soon spent. Other presents—hurriedly bought and perhaps ill-chosen. Are they remembered now?

Suppose this year you give them each a Bank Book containing an initial deposit, and urge them to add to it regularly. Could anything be more suitable?

Add "Royal Bank Pass Books" to your list of Christmas Gifts.

The Royal Bank of Canada

Peterborough Branch • V. Eastwood, Manager

CHAPLIN'S ARREST DEMANDED BY WIFE

Wants Him Held On Charge Of Failure To Provide For Family.

LOS ANGELES, Cal., Feb. 4.—(Canadian Press.)—District Attorney to-day had under advisement the demand of Lita Grey Chapin that her screen star husband, Charles Chaplin, be arrested on a charge of failure to provide for her and her two children as a result of the financial impasse she encountered in her attempt to collect temporary alimony.

RADIO PROGRAMS

FOR SUNDAY, FEB. 6.

11

WCAU (278) Philadelphia—First Unitarian church services.
KDKA (309) Pittsburgh—Christian church service.
WGY (379) Schenectady, N.Y.—Episcopal church service.
WHAS (400) Louisville—Presbyterian church services.
WJZ (454) New York—Church services.

8

CKCL (357) Toronto—Organ.
WGY (379) Schenectady, N.Y.—Musical.
WTAM (389) Cleveland—Musical.
WLW (422) Cincinnati—Organ.
WEAF (492) New York—Young people's conference.

4

WBBM (226) Chicago—Orchestra and soloists.
WGN (303) Chicago—Chicago Philharmonic orchestra.
KDKA (309) Pittsburgh—Organ; Presbyterian church services.
CKCL (357) Toronto—Men's service
WTAM (389) Cleveland—Musical.
WLW (422) Cincinnati—Organ.
WQJ (447) Chicago—Musical.
WJZ (454) New York—Vesper service.
WRC (469 Washington—Bethlehem chapel services.
WEAF (492) New York—Y.M.C.A. program and address by Dr. S. Parkes Cadman

5

WGN (303) Chicago—Musical
WGY (379) Schenectady, N.Y.—Organ.

6

WHK (272) Cleveland—Orchestra.
WCAU (278) Philadelphia—Piano; orchestra.
WLIB (303) Chicago—Vocal and instrumental.
WTAM (389) Cleveland—Louis Rich's orchestra.
WEAF (492) New York—Concert.
WHO (526) Des Moines—Orchestra.

7

WBZ (333) Springfield, Mass.—Organ; ensemble.
WLS (345) Chicago—Little Brown Church.
WTAM (389) Cleveland—Theater program.
WQJ (447) Chicago—Musical.
WJZ (454) New York—Church carillo; organ.
WOW (526) Omaha—Bible study.

7.30

WEAF (492) New York—Major Edward Bowes orchestra.

8

WORD (276) Chicago— Orchestra; Bible talk.
WGN (303) Chicago—Million sing; Almanack; Correll and Gosden; string quartet.
WJZ (454) New York—Male quartet; Cooks travels.
KYW (536) Chicago—Studio.

9

WBBM (226) Chicago—Dance orchestra.
WQJ (447) Chicago—Orchestra.
WJZ 454) New York—Concert orchestra.

9.15

WEAF (492) New York—Atwater Kent hour. Titta Ruffo, baritone.

10

WMBB (250) Chicago—Orchestra and singers
WKRC (422) Cincinnati—Classical.
WJZ (454) New York—Godfrey Ludlow, violinist.
WJR (517) Detroit—Church songs.

11

WGN (303) Chicago—Sam 'n Henry; musical; Bible readings; piano.
CNRW (384) Winnipeg—Dance program.
WKRC (422) Cincinnati—Musical.
KYW (536) Chicago—Classical.

12

WKRC (422) Cincinnati—Popular.
WHO (526) Des Moines—Musical.

FOR MONDAY, FEB. 7.

6

WBZ (333) Springfield, Mass.—Organ; real estate talk.
WLS (345) Chicago—Organ; sports.
WWJ (353) Detroit—Dinner concert.
WGY (379) Schenectady, N.Y.—Stocks; farm news; orchestra.
WEAF (492) New York—Dinner music.
WCX (517) Detroit—Dinner program.

7

KDKA (309) Pittsburgh—Variety.
WBZ (333) Springfield—Organ; theater program.
WLS (345) Chicago—Markets; talk; sports; orchestra.
CNRO (357) Ottawa—Children's program.
WGY (379) Schenectady, N.Y.—Orchestra.
WLW (422) Cincinnati—Orchestra; theatrical review; orchestra.
WJZ (454) New York—Art talk; concert orchestra.
WEAF (492) New York—Vocal; talk; House of Myths.
KYW (536) Chicago—Bedtime story; dinner concert.

8

KDKA (309) Pittsburgh—Concert.
WTAM (389) Cleveland—Orchestra.
WLW (422) Cincinnati—Ford and Glenn.
WJZ (454) New York—Plantation serenade and orchestra.
WRC (469) Washington—Musical.
WEAF (492) New York—Studio; book talk.
WCX (517) Detroit—Studio.

9

KDKA (309) Pittsburgh—Light opera.
WBZ (333) Springfield, Mass.—Drum corps; light opera.
CNRO (357) Ottawa—Vocal and instrumental.
WJZ (454) New York—Orchestra and singers.
WEAF (492) New York—Gypsies.
WHO (526) Des Moines—Dance program.

10

WHK (272) Cleveland—Dance orchestra.
WBZ (333) Springfield, Mass.—Variety.
WTAM (389) Cleveland—Studio.
WLW (422) Cincinnati—Musical.
WRC (469) Washington—Variety.
WEAF (492) New York—Opera, "Cavalleria Rusticana."
KYW (536) Chicago—Classical.

11

KDKA (309) Pittsburgh—Concert.
WLW (422) Cincinnati—Concert.
WRC (469) Washington—Swanee syncopators.
WEAF (492) New York—Dance orchestra.

12

WAHG (316) Richmond Hill, N.Y.—Variety.
WKRC (422) Cincinnati—Popular.

STERLING EXCHANGE

MONTREAL, Feb. 5 (Canadian Press). — Sterling exchange closed here yesterday as follows:
Sterling demand $4.85 1-8.
Sterling cables $4.85 11-16.

HEALTH and DIET ADVICE

By Dr Frank McCoy

Author of "The Fast Way to Health"

QUESTIONS IN REGARD TO HEALTH & DIET WILL BE ANSWERED BY DR. McCOY WHO CAN BE ADDRESSED IN CARE OF THIS PAPER

© 1927 DR. McCOY HEALTH SERVICE, LOS ANGELES, CAL.

THE EVOLUTION OF THE BATH

In this generation, we, of America, are so used to taking baths that it does not seem possible that bathing is really a modern practice, and that Continental Europe, even to-day, lags far behind in this hygienic practice.

In the time of the French kings they had no bathroom, or wash table, and seldom washed at all. In 1780, a student in the Theological School of Leipzig University was not allowed to pass his examination for the bachelor's degree because of his modernism, which consisted in washing his whole body. It was whispered that the miscreant actually took baths! The Belgian medical authority in the 18th century advised that if bathing was too difficult an undertaking, people ought to put on clean linen at least once every six weeks.

It will be seen from the foregoing that we are in an advanced state of sanitary evolution, and that there is no reason for pessimism regarding the matter of public hygiene.

In the case of the Dutch Calvinists it was good hygienic form to wash one's feet very seldom, and the head never, although it was a common practice to wash the hands quite frequently.

In the diary of Pepys, the washing of his feet was such an extraordinary event that he marked it down on his diary as having occurred on May 30, 1663.

It is only within the last fifty years that the use of the bathtub has become quite general, even in America. The doctor occasionally finds a patient who believes that it would be injurious to his health to take a bath every day, but the common practice among our best citizens is to take one or two baths daily.

The increase in bathing has been so general during the last five to ten years that it is now my custom to warn patients against taking too many baths, and to advise them which is the best kind to take. People sometimes develop almost a mania for taking too many tub baths, and consequently weaken themselves by the use of too much warm water, which makes their tissues flabby, and depresses the circulation on account of the relaxing effect of the heat upon the blood vessels.

The best kind of a bath for all purposes is the shower bath; this can be taken in an ordinary bathtub, if you do not have a built-in shower. You can secure an attachment for the bathtub in any drug store, at the cost of about a dollar, which is suitable for the purpose. A good plan is to take some exercises upon arising in the morning, and follow this with a cold shower bath, allowing the water to first play upon the feet, and then higher up on the body until the whole body has been wet for five or ten seconds. There is no advantage in taking a long bath, even if it is a shower bath. The body should be dried vigorously with a coarse turkish towel, and the skin made to glow under the effect of the rubbing.

Another good time of the day to take a shower bath is late in the afternoon, before dinner time. It is always a good plan to take some vigorous physical culture exercise prior to the shower, as this will increase the circulation, and open up the pores, which can then be cleansed by the flowing shower bath.

If you are ever going to use warm water, take your warm shower just before retiring, when it will act as a sedative, and tend to relax the nervous system.

The only danger in taking too many baths is that you are apt to take too many tub baths, especially of warm water. It is almost impossible to take too many of the shower baths, particularly if you use cold water as much as possible.

WISE AND OTHERWISE

Sleep ought to be and eventually will be abolished, according to one of science's new preachments. Maybe the radio is having something to do with it.

Scientists are raising a pedigreed oyster. Science is wonderful. The next thing you know you won't be able to get any sleep at the seashore because of the noisy clams bragging about their family trees.

(Copyright, 1927, NEA Service, Inc.)

A Thought For To-day

Happy is he who gets enough understanding or has enough wisdom not to expect too much pleasure or profit.

"I've lived long enough to learn how much there is I can really do without," said Socrates.

Socrates was a wise old man or was he an old man and wise?

BUNIONS

Flat feet, strained arches, sore, tired, aching feet, weak ankles, leg and back pains yield to the osteopathic special foot adjustment. Not Chiropody — something better.

If you haven't tried osteopathy you haven't given yourself a fair chance at health

W. A. SETTLE, Osteopath

124 HUNTER ST. W. (Opp. Munro Hotel) PETERBOROUGH
Phone 649 All Diseases Treated

BOOST CAMPBELLFORD FAIR!

TO THE CITIZENS OF CAMPBELLFORD, SEYMOUR AND SURROUNDING DISTRICT:

The Campbellford Fair Board are out to make our Fair, which takes place this year Sept. 29th and 30th, the biggest and best exhibition we have ever had, and we ask you for your help and co-operation to do so, for it is your Fair as well as ours.

One way you can help us is by joining our organization and purchasing a Member's Ticket. Our Member's Tickets are already printed and can be secured from the Secretary, J. H. Stone, or any of our Directors.

So let everybody join our organization, let everybody be an exhibitor, and everybody come and help us put our 1927 Exhibition over the top.

Thanking you all for your assistance in the past.

Yours for a Bigger and Better Fair for Campbellford,

HENRY WATTERS, President.

COKE

PHONE 245

THOS. A. REHILL CO.

210 WOLFE STREET

Stove Coal ....$15.75 Egg Coal $15.50
Nut Coal ....$15.75 Pea Coal $13.00
Domestic ....$12.00 Coke $13.00

CLEANEST AND BEST

COAL

CAPITOL - To-Night 7-9

RICHARD BARTHELMESS in
"THE AMATEUR GENTLEMAN"
ALSO
7.30—DANNY SIMONS—9.30
PETERBORO'S OWN COMEDIAN
COMMENCING

Samuel Goldwyn presents
The HENRY KING Production
STELLA DALLAS
by Olive Higgins Prouty
Adapted for the screen by FRANCES MARION
with
Ronald Colman - Belle Bennett - Alice Joyce
Jean Hersholt - Lois Moran - Douglas Fairbanks, Jr.

A Life of Love
Revealed in a story that was great as a book, greater as a play, greatest as a photo drama.
Stella Dallas
And her love life bared in an epic of heart emotion that stirs the soul, thrills the senses.

FIRST OFFICIAL PICTURES
George Young Winning Catalina Swim

Falls Five Storeys Takes One Day Off

BOSTON, Feb. 5.—Patrick J. Duggan, a laborer, drew a holiday by falling five stories down an airshaft to the ground in a building under construction.

Duggan should have been killed according to precedent, and when he got up and shook himself the boss sent him to the hospital on the theory that he probably was fatally injured but he didn't know it.

At the hospital Duggan was treated for abrasions and contusions of the neck, and after waiting a half hour for symptoms of something to appear to indicate that he was badly hurt, the surgeons shook their heads.

Duggan asked them if they were through, and when they said they had done all they could for him, he left for home and had all the rest of the day for himself.

Safe, Speedy Relief from Pain
T-R-C's TEMPLETON'S RHEUMATIC CAPSULES — Neuralgia ~ Headache RHEUMATISM Neuritis ~ Lumbago ~ Sciatica
Magical for Headaches

Rheumatism and similar forms of Pain almost always yield to the T-R-C's (Templeton's Rheumatic Capsules) treatment. Your druggist can very likely tell you how greatly T-R-C's have helped some of his own customers. To see even a few of the hundreds of testimonial letters in our files, would convince you that T-R-C's are extraordinarily successful in the treatment of Rheumatic and Neuritic Pain. If you read our booklet carefully you will understand *why* the T-R-C's treatment is so successful. But wouldn't it be better to know *how* successful T-R-C's can be by using them for your own Pain? Get a 50c or $1 box from your druggist, or send 10c for booklet and generous trial to Templetons "K", Toronto 2. T46

MORNING - NOON & NIGHT

Cooking Better With Good Milk

Your cooking will be more delicious if you use our Pasteurized Milk—the Milk you are always sure of its quality. Produced in sanitary dairies and carefully guarded from dairy to bottles, it comes to you sealed under the strictest rules of hygiene.

PETERBORO MILK PRODUCTS Ltd
Phone 1900. PETERBORO ONT.

Don't Tell the Wife

BY WILLIAM B. COURTNEY

SYNOPSIS

Ranny Forbes, star polo player, and his beautiful wife, Joan, are temperamental mismates. Joan wants a divorce. Ranny hesitates, loving her, although secretly knowing she loves Abner Gratman. While they are guests on a week-end cruise on the Stivner yacht a widow, Clare, vamps Ranny, arousing Stivner's jealousy. Ranny avows Clare means nothing to him, mollifying Stivner. Ranny punishes Abner in a way that nearly costs his life and Joans'. Later, Joan is overjoyed when Ranny tells her he will get a divorce, but tells her he will get a divorce, but subtly upset by discrepancies between his stories to her and to others as to his destination. Then Stivner calls her up.

CHAPTER XVII.—Continued.

"Hello!" said Joan, apprehensively.

Stivner's booming voice—reminiscent of wind lashing the tops of tall pines, of axe blows ringing on frosty air, of forest monarchs crashing down—threatened destruction to the delicate telephone wires and mechanisms.

"Joan," he roared—and there was a plaintively helpless note of boyishness for an overtone—"I'm a patient, good-natured man. But my patience has been strained a little too far; my good nature has been abused too much. I've been made a fool, a dunce, of. I've been made a party to a fraud! But, Sacred Cypress, I know it and—"

"Livingstone, calm yourself and tell me what in the world is the matter?"

"I've been traduced, seduced and swindled! Your husband swore to me that Clare Clemoneau meant nothing to him. I sympathized with him and aided him when what he needed

"When he gets the divorce I'll be well rid of him."

was a swift kick. I took him into partnership when he promised that he'd not encourage Clare, and so that he'd have no temptation to break his promise I sent him off to Maine—"

"To WHERE?"

"Maine!"

"Great Scott! If I hear of another place to which he's supposed to have gone I'll think he has a job with a Tourist Agency instead of a lumber company!"

"Here and now I want to apologise for my part in his 'don't tell the wife' scheme, although I know now that I don't know much about it. I don't know what you've heard, or what he's been saying, but I'm telling you the truth now, that he's gone to Fort Ashnock, Maine, my Eastern headquarters—and that Clare Clemoneau has gone with him."

"Livingstone, you don't really—mean—"

Joan clenched the phone tightly, furiously—although by an effort, she maintained the cool, tenor of her voice. "Are you sure about where Ranny went? He told me he was going to Minnesota:

"Minnesota, fiddlesticks! He—that is—they've gone to Maine. I'm calling you from Mrs. Clemoneau's house. I came here, because I was to take her to the Opera. I found her gone, and no message. I finally bullied and bribed out of the butler the information that he had heard her making a reservation on the State of Maine Express. That's the train Ranny went on!"

A pause. Then—

"Livingstone Stivper," firmly. "I am going to Maine. Don't think it's because of any interest in Ranny Forbes. When he gets the divorce I'll be well rid of him. But I just won't let that little vixen brazenly parade her hold over him—while he's legally my husband!"

Another pause. Then:

"Joan Forbes," bellowing, "I, too, am going to Maine! I'm not going to let any man use my business as a shield behind which to fool his wife and steal the woman I love!"

Presently Joan was having her gorgeous opera gown removed, and giving orders to a bustling, hard-driven maid for the quick preparation of a simple traveling wardrobe.

The butler, too, came to the door for a share of instructions, chief of which were to engage a drawing room on the first available train for Maine—and to tell Mr. Gratman, when he came to escort her to the Opera, that she had been suddenly called out of town and had left no address.

CHAPTER XVIII.

Meanwhile, on the train that had borne them, in a day and a night from New York to that farthest northern point of the Maine border, where the tiny town of Fort Ashnock sprawled peacefully, with one elbow in Maine and the other in New Brunswick, Canada, Clare Clemoneau had carefully avoided Ranny.

She knew Ranny's temper and temperament perfectly well enough to know that if he saw her, or ever dreamt that she was on that train, he would get off at the very next stop.

Every female passenger, and more than one male, had observed with interest the tall, soldierly chap with the bronzed skin and far away eyes who kept singularly aloof.

By burying her head in a newspaper whenever he passed during the day, by paying the price of eternal vigilance for nondiscovery, Clare gained for herself the romantically pleasing privilege of studying Ranny for hours on end.

Fort Ashnock was reached in the throes of a baby blizzard. Winter comes early and hard in the great North Woods.

Ranny, stepping off the front Pullman of the through International train, gloried in the prospect of blustery weather, and sucked in great drafts of pine-cleansed air.

Clare, shivering like an orchid in a frost, got off inconspicuously at the far end of the second Pullman, and wished fervently that she were back in steam-heated New York. Only the knowledge that Ranny was here, that she adored him, and that she would have him all to herself, gave her a measure of courage.

Of course, there was the uncertainty as to how he would welcome her under the circumstances. He had been so distant, so unavailable, since the yachting episode; and Stivner had been so watchful.

She did not care whether she had covered her traces or not. One night to work her blonde and babyish wiles upon Ranny was all she asked!

Keeping track of Ranny in Fort Ashnock, after the Express drew away, offered no difficulties. There was only one hotel in the town.

Clare gave him plenty of time to get there and registered before she, too, went to the quaint old Inn and sought accommodations. She did not register under her correct name. She wished to avoid, at all hazards, the possibility of Ranny learning of her presence from the register, and possibly taking defensive measures, before she confronted him in the flesh.

Supper—as the good, but simple, meal was officially known—that night afforded her an excellent stage setting. Ranny could not be abusive, nor flagrantly rebuff her before that small roomful of curious people.

He had his back turned to the door when she entered. He was grinning to himself in a smug, pleased way as he ate. He felt that he had much to be pleased about—for his subtle campaign, to provoke the curiosity of Joan and to undermine her respect for Abner, had augured well, so far as he had been able to judge. For the rest—a little time, a lot of patience, and brain would win where brawn had failed.

Then a silky voice fell upon his ears: "I just adore grass widowers!"

Ranny almost kicked over his chair in his great amazement as he arose.

Clare met his stony, and far from welcoming gaze with so ingenious and insouciant a smile that his temper was bewildered and disarmed for the moment in spite of himself.

She WAS a provoking, alluring little witch as she stood there smiling and lisping:

"Ranny, old dear, you needn't look as though you're seeing a ghost! It's I, your little Clare, in the flesh—look!"

She pinched one velvety cheek and demurely turned it up for his inspection of the glowing finger marks.

Two weeks ago Ranny would have considered this a cute trick out of Clare's widow-bag. Now it disgusted him.

But—the ohter diners were staring. He bit his lip, and politely drew up a chair for her.

"You've done a terribly foolish thing—" he began. But Clare, not a bit overawed by his anger, coyly hushed him.

"I learned from Stivner that you were coming here to get divorced—"

"I'm not going to get a divorce! I'm merely saying so to win back my wife. I love her—but if she learns you're here it will spoil my chances for proving it!"

Clare suddenly underwent a startling metamorphosis. The butterfly became a tiger. "Ranny, she'll never have you again, no matter what I have to do to prevent it! I love you—and I'll have you!"

(To be continued.)

BABY'S COLDS

Children's delicate digestions are easily disturbed by too much "dosing." Still the little ones' cold troubles cannot be neglected.

At the very first sign of croup, sore throat, or any other cold trouble, apply Vicks VapoRub over the throat and chest. There is nothing to swallow—you just rub it on. Colds go over night, croup is usually relieved in 15 minutes.

VICKS VAPORUB
OVER 21 MILLION JARS USED YEARLY

TIRED OUT? RUN DOWN? NERVES GONE?

"FRUIT-A-TIVES" MAKES LIFE WORTH LIVING AGAIN

MR. J. O. RINGHEIM.

"Before I learnt about 'Fruit-a-tives' I felt tired out and run-down, and my nerves were completely gone. Work seemed impossible. Since taking 'Fruit-a-tives' I feel like doing my own work. Life is worth living again. I owe my present good health to 'Fruit-a-tives' and unhesitatingly recommend them."

So writes Mr. John O. Ringheim, of Wyndell, B.C., whose experience is typical of thousands restored to health by this fine fruit medicine. When the bowels and kidneys are not functioning properly and the stomach is hampered in its work, nervous troubles often follow. "Fruit-atives", the natural medicine, sets things right quickly and safely. "Fruit-a-tives" is composed of fresh fruit juices, intensified and combined with tonics—a wonderful medicine. Step into the nearest drug store. Buy a 25-cent or 50-cent box. And know good health again.

THEATRE

AT THE REGENT

FAMOUS STAGE COMPANY IS "THE PRINCE OF PILSEN"

Musical Production Screened with Anita Stewart and George Sidney Featured.

It is probable that no musical comedy in the annals of the American stage took so firm a hold on the theatre going public as "The Prince of Pilsen," delightfully written by Frank Pixley and Gustav Luders. The constant inquiry of Hans Wagner, its central character—"Vas you efer in Zinzannati?" became a by-word throughout the country and it was so firmly fixed in the mind of the public that it still serves to preserve the memory of "the comedy with the funny old German who fell in the fountain."

"The Prince of Pilsen" fountain and all—has now been made into a lavishly produced motion picture with Anita Stewart and George Sidney in the featured roles and a supporting cast which includes Myrtle Stedman, Allan Forrest, Rose Tapley and other film favorites. It will be shown at the Regent theatre for 3 days, beginning Monday next.

The picture is a distinct novelty in that it combines an elaborate background of the pomp and ceremony of European court life with an uproarious farce comedy story centering around the character of Hans Wagner, a Cincinnati brewer, who visits the scene of his childhood, is mistaken for the Prince of Pilsen and goes through a series of adventures which nearly brought about the disruption of two kingdoms.

"The Prince of Pilsen" was produced by A. H. Sebastian for Belasco productions, Inc., under the direction of Paul Powell and is released by Producers Distributing Corporation.

AT THE CAPITOL.

"STELLA DALLAS."

Zest for Life's Better Things Mingled with Pathos of Helpless Errors

"Stella Dallas," the Henry King production which comes to the Capitol Theatre Monday deals with the romance of human frailty.

Its action revolves around a central character. "Stella," whose love-life offers an eventful romance fired by her zest for the better things of life, and tinged with the pathos of her helpless errors.

In locale, this production, sponsored by Samuel Goldwyn for United Artists Corporation, searches out the typical American homes in town and country, faithfully reproducing those spots of beauty and interest visualized in the novel.

In theme, the screen version of Olive Higgins Prouty's "best seller", graphically portrays Stella, played by Belle Bennett, a mill worker in a small town whose heart longs for romance. She is attracted to Stephen Dallas, a young man also employed in the mill but who comes from a more refined social sphere.

They fall in love, are married and their union is blessed by a strange and beautiful child, Laurel, played by Lois Moran. Not realizing how tongues wag, Stella, in her light-hearted way, starts a harmless flirtation with Ed Munn, a rather loud and vulgar riding master, played by Jean Hersholt, the screen's character actor.

Because of their different natures, Stella and her husand become estranged. Main Street gossips about her and spurns her. But when her child Laurel is snubbed by the other school children on the great event of her eighth birthday party, Stella packs herself and Laurel off to a fashionble summer resort to try and forget.

But Stella, no matter how she attempts by painting and primping, to be "quality", society doesn't take her up. Some giddy boys and girls mock her gay and garish garb in the presence of Laurel. Flushed with shame, Laurel and her mother leave the hotel, Laurel not even saying good-bye to Richard Grovesnor, her first sweetheart, played by Douglas Fairbanks, Jr.

On the Pullman train, some girls who were also at the hotel, refer to Stella as "the ball and chain around that sweet girl." Stella wonders if Laurel has heard and Laurel wonders if Stella has heard.

Back in town, Stella determines on a definite course. She grants her husband a divorce, providing he marries his old boyhood sweetheart, Mrs. Morrison, played by Alice Joyce. Perhaps she will find some fleeting joy and love in making her daughter happy. Laurel, however, refuses to separate from her mother and live with her father and Mrs. Morrison. But Stella has decided to alienate the affections of Laurel from her. She will marry Ed Munn, whom she knows her child detests.

The plan works. Laurel returns to her father and Stella goes off with Ed Munn. At intervals, she returns to the Long Island home of Mrs. Morrison and sees Laurel through and open window. Stella has heard of the announced wedding between Laurel and young Grovesnor and on the evening of the ceremony, in a slashing rain, she is outside, peering in between the iron grating, sees the minister give the child his blessing, sees the happy gathering, and with heart breaking, yet happy. Henry King has contrived an ending to the picture piercing in its poignant appeal, glorious with the halo of true-to-life climax.

Dramatic points and counter points, peaked with emotion, fill every reel of "Stella Dallas." In it are youth, beauty, romance and a deep underlying pathos which endows the film with a fullness of spirit and richness of unusual situations that alternately streak the cheeks with tears and wreathe the face with smiles.

Henry King, who directed "Stella Dallas", has focalized in it all the creatie artistry of his great career. It is a picture that he wanted to do ,desired to make, and has given it part of himself.

Frances Marion, who considered the story to be the best of American life, spent four months in the preparation of the scenario. The cast which interprets the above roles is unsurpassed, including in its roster, Belle Bennett, Ronald Colman, Alice Joyce, Lois Moran and Douglas Fairbanks, Jr.

Her Backache Vanished Is Now Quite Well

Mrs. Pearsons Found Relief In Dodd's Kidney Pills

"I have used Dodd's Kidney Pills for many years," says Mrs. J. W. Pearsons, 3 Hill St., Amherst, N.S. "About two years ago I could hardly straighten my back until I got two boxes of Dodd's Kidney Pills. After taking them my backache vanished. I was troubled again this winter, when I again tried your remedy and found it all right."

Dodd's Kidney Pills put the kidneys in shape to do their full work of straining all the impurities out of the blood. They have relieved thousands of female sufferers all over Canada.

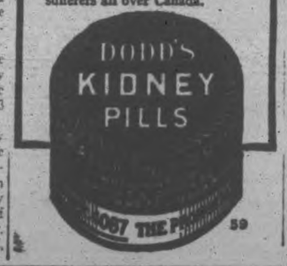

REGENT Theatre
HREE MONDAY

The PRINCE of PILSEN is coming

To-day last chance to see—
W. C. FIELDS
in
So's Your Old Man
Also
"SNOWED IN" - Chapter 6
Andy Gump and Family
in
DUMB LUCK
and
Lillian Rich in
ON THE FRONT PAGE
Regent Orchestra in Peppy Selections.
2—Shows To-night at 7 and 9 p.m.—2

CROWN LIFE
Young Man, the sooner you insure, the smaller the premiums.
Get a Crown Life Policy NOW.

Health in Herbs
Nature's Way is the Road to Perfect, Lasting Health

The world's greatest desire is not for wealth or possessions, but to be free from disease and pain. Notwithstanding the fact that remedies are multiplying, each day reports some new "Cure." Science has done its utmost, yet the world's hospitals remain crowded.

But You Can Be Well

Observe the kindly laws of Mother Nature.
No other living creature suffers as man does.
No other creature but man poisons his system with nauseating drugs and pills.

THERE IS A HERB FOR EVERY DISEASE

Nature has provided Bark, Berries, Leaves and Blossoms for the ills of suffering mankind. Use them in their natural state and know the true meaning of **Health and Happiness.**

Mr. Murfin, the celebrated Herbalist, will be at the
EMPRESS HOTEL, PETERBOROUGH
One Day Only—All Day and Evening
WEDNESDAY, FEBRUARY 9TH
CONSULTATION FREE

Asthma, Piles, Dropsy, Bedwetting, Skin Diseases, Nervous Diseases, Rheumatism, Bladder Trouble, Diabetes, Bright's Disease, Stomach, Liver or Kidney Trouble, Neuritis, Blood Pressure, Heart Trouble, Constipation, Lung and Bronchial Troubles, etc., etc. Gall Stones removed, no operation necessary. Goitre removed, no operation.

Cut this advertisement out and bring it with you. It entitles you to a splendid Herb Doctor Book Free with every treatment.

CANADIAN HERB GARDENS
133 GARFIELD AVE. - LONDON, ONTARIO
3d-33-1849

OUTLINE OF SCIENCE XCV—Why the Sunset Lingers. by MAX HAHN

ONE OF THE FEW ARABIAN SCIENTISTS WHO HELPED TO MAKE THE LAMP OF KNOWLEDGE BURN MORE BRIGHTLY WAS ALHAZEN, WHO LIVED ABOUT 1,000 A. D. HE OBSERVED THAT A STRAIGHT STICK OR A ROWBOAT OAR APPEARS BENT WHEN PARTLY UNDER WATER.

ALHAZEN DISCOVERED A PARALLEL BETWEEN THE ILLUSION OF THE CROOKED OAR AND THE FACT THAT THE SUNSET SEEMS TO LINGER.

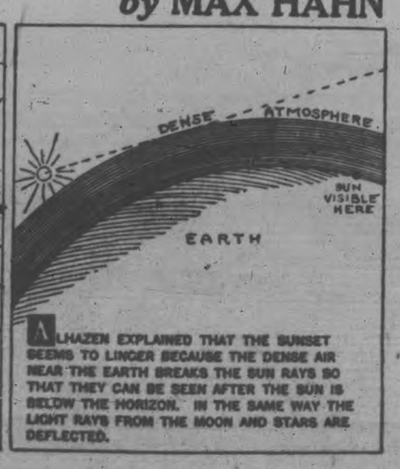

ALHAZEN EXPLAINED THAT THE SUNSET SEEMS TO LINGER BECAUSE THE DENSE AIR NEAR THE EARTH BREAKS THE SUN RAYS SO THAT THEY CAN BE SEEN AFTER THE SUN IS BELOW THE HORIZON. IN THE SAME WAY THE LIGHT RAYS FROM THE MOON AND STARS ARE DEFLECTED.

© McClure Newspaper Syndicate

PUZZLE Who Won the Movie Channel Swim? WIN

New 1927 Chevrolet Coach $1800.00 IN PRIZES

WHO ARE THEY?

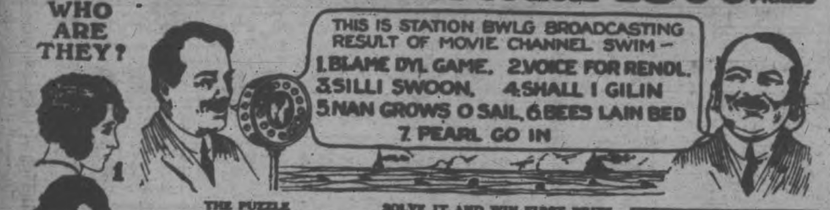

THE PUZZLE

Twenty-two popular moving picture stars are supposed, recently, to have swam in a race across the English Channel. Their names are printed below. The results of the race were broadcast by Radio Station BWLG, but the operator, to have some fun and keep the thousands of interested listening fans in suspense, announced the names of the first seven to finish jumbled up. For instance, he gave number 5 as "Nat grows o sail" instead of Gloria Swanson, and offered big prizes to those who could correctly name the first seven he announced. In the picture above you see him announcing the names in ridiculous fashion. If you can put the letters of each name back in their right places you will have the names of the first seven whose pictures are shown to the left in the order in which they finished. Find their names and send them in to compete for the big prizes.

NAMES OF ALL THE MOVIE STARS WHO SWAM IN THE CHANNEL RACE—THE FIRST 7 ARE AMONG THESE—Alice Joyce, May McAvoy, Lillian Gish, Constance Talmadge, Colleen Moore, Madge Bellamy, Corinne Griffith, Norma Shearer, Seena Owen, May Allison, Gloria Swanson, Norma Talmadge, Bebe Daniels, Clara Bow, Vilma Banky, Pola Negri, Viola Dana, Florence Vidor, Marion Davies, Marie Prevost, Lois Wilson, Mary Brian.

SOLVE IT AND WIN FIRST PRIZE

If you are clever enough to solve this fascinating puzzle you have opened the way to being declared first prize winner. If your solution is successful in winning 175 points, the maximum for being correct, we will write you and show you how first prize can easily be won. Be neat and careful. Comply with rules.

WHY THIS CONTEST IS RUN

This is an advertising contest. We want to make you and your friends acquainted with wonderful Sterling Hosiery, made in all the better grades of pure silk, silk and wool, and pure wool for the whole family; and sold direct to you through a chain of Sterling Stores, and personal service direct to the home. We will write and tell you of a wonderful plan to save you money on your hosiery requirements. At the same time we will ask you to allow us to send you a few samples pairs to examine and show a few friends who will be glad to join you in saving money too.

SEND NO MONEY

Costs Nothing to Compete

There is no entrance fee, nor do you have to spend your money to compete and win the highest prize. This is not a sales contest for the biggest sales. Everybody's opportunity is equal.

1st PRIZE

WIN THIS CAR

PRIZES

FIRST - - Chevrolet Coach - Value		$1810.00
2nd	Cash	$150.00
3rd	Cash	$100.00
4th	Cash	$75.00
5th	Cash	$50.00
6th	Cash	$25.00
7th	Cash	$15.00
8th to 12th		$5.00 each

Money to pay the above prizes in full is on deposit to credit with the Canadian Bank of Commerce, Wallace & Lansdowne, Ave., Toronto.

FOLLOW THESE SIMPLE RULES

1. Write answers in pen and ink on one side of the paper only. Put name and address and name of this paper in upper right hand corner, stating whether Mr., Mrs., or Miss. Put anything else on separate sheet. Don't send fancy, drawn or typewritten entries. 2. Contestants must be 15 years or over. Employees of this company, their friends and relatives are forbidden to enter. 3. Final awards will be made by a committee of 3 Toronto gentlemen having no connection with the firm. Their names will be made known to all contestants. Contestants must agree to abide by their decisions. Prizes will be awarded by points. 200 points, the maximum, will take first prize, 175 points will be awarded for the correct solution to the puzzle. 10 points each for general neatness, appearance, spelling, punctuation and handwriting of entry, and 75 for fulfilling the conditions of contest. Contest closes June 30th, 1927. Entries should be forwarded promptly. $100 extra prize for promptness will be given.

The Company conducting this contest is an old established, reliable and responsible Company.

References: Any Bank or Mercantile Agency.

STERLING HOSIERY MILLS LTD. DEPT. 12 TORONTO, ONT.

WARSAW BOYS HOLD CARNIVAL

Attendance Good in Spite of Mild Weather Affecting Ice.

GOOD COSTUMES.

WARSAW, Feb. 5—The Warsaw boys held a carnival on their rink on Saturday evening. The mild day had softened the ice, but there were about one hundrd and fifty there.

If the ice remains good the boys intend putting on another carnival soon, and they will exhibit the prizes in Charles Calder's window. The prizes won were: ladies' fancy dress—first, Willa Darling (rainbow); second, Edna McCauley (snowflake); ladies' comic costume, Mrs. Percy Lloyd, fortune teller; second, Mabel McCauley, ghost. Gentleman's fancy costume, first, Cora Crowe, postman; second, Kegham Mouradian, Canadian soldier; gentleman's comic costume, first, Hilliard Crowe, Charlie Chaplin; second, Roger Bowen, quilt; partner's race, first, Harold Payne and Cora Drain; second, Rayfield Darling and Velma Payne. Girl's half mile race: first, Velma Payne; second, Cora Drain. Boys' half-mile race, fourteen years and under: first, Joe Darling; second, Joe Bowen; Men's mile race, first, Harold Payne; second, Ivan Drain. Messrs. Wallace Anderson, George Boore and Allan W. Payne were judges.

There is a good deal of amusement on McIvor's rink situated as it is in a valley and near woods it is sheltered and the effect is very pretty.

Wesley Bullock who came from Port Arthur on account of his father's illness and death, is renewing old acquaintances near Warsaw.

A DOCTOR'S PRAISE

A Noted Doctor Strongly Endorses Dr. Williams' Pink Pills

The test of any remedy lies in its acceptance and employment by the qualified medical practitioner. No less an authority than Dr. Andrea Amici, physician of the Papal household, writing on the subject of anaemia, impoverishment of the nervous system and disorders attributable thereto, strongly endorses Dr. Williams Pink Pills, recommending them as superior to other tonics.

Dr. Amici's testimony reads as follows:—"For several years I have made use of Dr. Williams' Pink Pills in my work and I have always found them efficacious in the treatment of disorders due to impoverishment of the nervous system, anaemia and neurasthenia, stomach weakness, retarded development in young women, and irregularities. There is no lack of tonic remedies, but in my experience no one of them manifests a superior efficacy to that of Dr. Williams' Pink Pills."

No more conclusive evidence of the value of Dr. Williams' Pink Pills could be asked for or given, than is found in the above endorsement of this noted European physician. Besides this, however, this medicine has enjoyed a world-wide public confidence for more than a third of a century and has brought relief to thousands and thousands of weak and suffering people.

Try Dr. Williams' Pink Pills for anaemia, rheumatism, neuralgia, nervousness and stomach trouble. Take them as a tonic if you are not in the best physical condition and cultivate a resistance that will keep you well and strong. You can get these pills through any medicine dealer or by mail at 15 cents a box from The Dr. Williams' Medicine Co., Brockvile, Ont.

WOOLER NEWS

WOOLER, Feb. 5. — On Monday night Mr. and Mrs. Reid entertained the members and their husbands of the "Altruists" Class in the church parlors.

The Women's Missionary Society met at 11 a.m. on Tuesday. Lunch was served at noon by Mrs. Roy Putnam and her group. An unusually large attendance of fifty ladies, gentlemen and children sat down to lunch. A quilt was quilted, and fifteen yards of flannelette cut and hand sewn by the members. Mrs. J. R. McCall, the oldest member, in her eighty-first year, pieced a top for quilt, and presented it to the Auxiliary. This is an inspiration to the younger members not to grow weary in well-doing. At the close of the meeting a Mission Band was organized. Mrs. A. G. Austin, member of the Auxiliary, was appointed as the superintendent and the little folk named as their officers: President — Arthur Putnam; Vice-President — Doris Nelson; Recording Secretary — Ada Whitney; Corresponding Secretary—Charles Way; Treasurer—Doris McColl.

On Tuesday evening a large crowd of young people, as well as middle-aged people, gathered, amid rain and wind, at the home of Mr. and Mrs. Edward Nelson, in honor of Miss Jessie Sharpe, on the eve of her marriage to Arthur Asseltine of Murray. The evening was spent in the merriment of singing popular songs and presenting to Mrs. Sharpe two large baskets of gifts drawn into the drawing-room by two little girls. The gifts showed the esteem in which Miss Sharpe is held by her many friends. Several pieces of aluminum, towels, china, cut glass, tea-towels, salad bowls, fruit sets, jardineres, table cloth, broom, and a number of other household necessities and money. Rev. H. B. Neal acted as chairman, and called on a number of gentlemen and ladies for addresses, which added to the merriment of the evening.

Played!

AT the critical moment in the game when your nerves are all a-tingle and the home team's holding—munch a delicious bagful of big, golden-brown Planters.

Planters SALTED PEANUTS "THE NICKEL LUNCH"

Wind Rolls Snowballs In Fields Near Warsaw

WARSAW, February 5—During Thursday evening and part of the night there was quite a heavy snow storm, later there was a short heavy rain storm. Practically all night there was a heavy wind, which came in gusts.

In the morning, in many flat fields for several miles there were patches of land, sometimes as much as four acres, covered with balls or rolls of snow. Each ball had a curved or crookedly curved track behind it. Some of these were no larger than an ordinary baseball; some were almost two feet in diameter. Some of these larger ones looked like a large roll of cotton batting, with a hole straight through the centre, which could be seen by anyone driving along the road, who noticed. Sometimes there were odd balls in a field but the trail of these odd ones pointed to the big patch.

It just looked as though the wind had skipped along and formed whirlwinds which had caught, perhaps extra large bits of the frozen rain, and rolled them along in the snow, leaving odd ones behind a blazed trail, and collecting large numbers of them where it took an extra swirl.

WORLD AVIATION GROWTH TRIPLED

Great Strides Made Since 1919—Greater Safety and Greater Speed.

LONDON, Feb. 5.—(By Canadian Press).—A picture of the development of world civil aviation from its beginnings in 1919 to an ultimate network of airship and aeroplane services over the entire earth is drawn in the memorandum on Imperial air communications (placed as a confidential document before the Imperial Conference), which has been published by the Air Ministry.

The memorandum states that the total length of the regular air routes of the world is now three times greater than it was in 1920. Europe has 18,120 miles of air lines, America 8,025 miles, Africa 3,641 miles, Australia 3,267 miles, and Asia 1,325 miles. There has been a great improvement in safety and regularity. On the British airways the number of miles flow per fatal accident has leapt from 168,000 in 1919-20 to 1,131,000 in 1926.

A map shows existing and proposed air transport routes of the world. Imperial airship routes are shown radiating from the Airship Port at Cardington, near Bedford, across to Canada and the West Indies, and to Australia by two great trunk lines. One of these goes by way of South Africa. In addition to the aeroplane chain to the East, a main aeroplane line is shown from Cairo to the Cape, and important new services are planned for the West Indies.

SOFT BED SAVES SLEEP

If you earn your living mainly by brain work, you can save at least two hours of rest every night by sleeping on a good, soft bed. Such is the conclusion reached by Dr. Donald A. Laird, of the department of psychology, Colgate University, following a series of experiments with students. By measurements of mental reactions in terms of calories, says Popular Science Monthly, he found that a soft bed will build as much mental energy in six hours as a hard bed will build in eight.

Zutoo

Stops headache in 20 minutes by the clock 25c per box

PRESBYTERIANS TO BUILD CHURCH

Annual Meeting Held By Continuing Congregation at Keene.

The Presbyterian Church in Keene held its congregational meeting in the Town Hall on Monday afternoon and evening, January 31st. In spite of much illness in the neighborhood a very representative gathering met and important business was transacted.

Mr. Walter MacCleary of Knox College, who is the regular student supply, acted as chairman. The usual church committees gave highly satisfactory reports.

Since this is a minority group they have been renting the town hall and former Methodist church during the past year but at Monday's meeting, it was unanimously agreed that the time had come to build a Presbyterian Church in Keene.

The women of the congregation had prepared a fowl supper par excellence. The tables were decorated with pink cyclamen and down the festive board only appreciation and good cheer were reflected in the candlelight.

When the business session ended, Mr. MacCleary told the children an adventure story illustrated with lantern slides. One for the grown-ups on Ireland had to be postponed. The congregation was extremely gratified with the progress and feels that the success was due in no small part to the energy and enthusiasm of Mr. MacCleary.

BETHANY PERSONALS

BETHANY, Feb. 5.—Mrs. Rev. Poulter was a visitor to Peterboro on Friday.

Miss Maude Rodwell is visiting with Omemee friends.

Mr. and Mrs. Donald Lowes and children of Cavan spent Tuesday with Mr. and Mrs. William Lee.

While leaving his home on Monday evening Mr. W. A. Jakeman fell on the ice and fractured several ribs.

Mr. Douglas Driver lost a valuable cow, which he had recently purchased, on Wednesday. The animal got loose in the stable on Tuesday night and ate an over fill of chop.

Misses Winnie and Leone Davis spent the week end with Peterboro friends.

The young ladies of the United church are planning to hold the basket social which was postponed in January owing to illness in the community, on Monday, February 14th. They are trying to finish paying for the piano which they purchased a year ago and placed in the Sunday school room.

The radio fans of the village are greatly enthused with the programmes which are being received from station 10 B-I-, Lindsay. The programmes from the U.S.A. are wonderful, but when it comes from one of the local towns from artists one knows its as good as a letter from home.

The local hockey team went to Omemee on Monday evening to play a return game. The score was 7-1 in favor of Omemee.

Worn Out by Housework

House work is monotonous and tiresome. Doing the same things over and over again, day in and day out is what breaks down the nervous system.

And house work is hard work. Take ironing, for instance, a day's work in itself, without looking after the meals and the children and the thousand and one things which come up during the day.

In time this monotonous routine gets on the nerves. There are sleepless nights, frequent headaches, indigestion and spells of irritability and despondency.

Under such conditions there is nothing like Dr. Chase's Nerve Food to drive away the clouds by building up the nervous system.

It is wonderful the way new hope and courage come back when this building-up process is set in motion. You cannot get well in a day, but progress is such as to warrant you in keeping up the treatment until restoration is thorough and complete.

Dr. Chase's Nerve Food

60 cts. a box, all dealers or The Dr. A. W. Chase Medicine Co., Limited, Toronto 2, Canada.

Advertise in The Examiner

COMPLAINT MADE AGAINST CHANGE

Norwood Register Objects To Transfer of Agricultural Office.

Under the heading, "An Unwelcome Change," the Norwood Register complains about the moving of the agricultural representative from Norwood to Peterborough. Its comments follow:

The announcement was made this past week that the local branch of the Department of Agriculture is to be moved to the city of Peterboro. The Register in common with many of our citizens sincerely regrets this move.

The Department was established here about eighteen years ago and its benefit to this district has meant a great deal. One has only to note the number of our most prominent young farmers of to-day who received their first instruction at the various short courses here years ago to be cognizant of its value. Only last fall the prize for the best honey exhibit at the Crystal Palace Show in London, England, was won by a young man from this district who was among the first to take advantage of the short courses and benefits of the Department.

In the co-operative marketing of eggs, the rural school fair work, sheep breeders' club, poultry culling, reforestation plots, stock judging courses and many other activities of the Department; its value to this district is readily seen and its direct removal means a loss to this eastern part of the county which if not felt at the present time, will, we believe, be reflected in future years.

The recent work accomplished in the Norwood Cow Testing Association inaugurated here six months ago by the Department, has clearly shown the value of such work and its great possibilities. A difference in production value as high as $90 was found between some cows in six months time. Extending the work to take in the whole district and following a policy of elimination, the revenue of this dairying district could on a conservative estimate be increased one hundred thousand dollars. One cannot be blind to these facts to acknowledge the value of the Department to this district.

Efforts to secure the removal of the local branch of the Department of Agriculture to Peterboro have been carried on by citizens of Peterboro city and organizations there for some years. Such has been frankly stated in the city press this week, and at a banquet in that city at which Deputy-Minister Roadhouse publicly acknowledged Mr. Denne's requests for the transfer of the Department to be of some years' standing.

Mr. Denne, although a city man, realizes the Department is a good thing and worth securing and has shown his aggressiveness for his community in going after it. Peterboro's claims for the Department, however, we do not believe possess any advantages over its present location at Norwood. Peterboro is situated very much to one side of the county, about four miles from the western limits and some forty miles from the eastern boundary. Norwood, on the other hand, is much more centrally situated in the county and from it the Department can more easily reach all points than from Peterboro. As the representative's work calls for a great deal of travelling, the advantage of the central location at Norwood is evident in that the representative is better able to reach all districts and be of better service. The Department of Agriculture has essentially to do with agricultural conditions and its situation in a rural community which is located in the centre of the county it serves, seems a more logical situation than in a city off to one side of the county.

We understand an effort is being made to retain the office at Norwood and we hope the citizens of this district will be fully aroused to the loss they are liable to sustain and that they will make their petition strong enough to secure the continuance of the Department at Norwood where it has always been since its establishment.

PREMIER ASSURES WINNIPEG OF POWER

TORONTO, Feb. 5.—Premier G. Howard Ferguson has assured the City of Winnipeg, through a deputation which recently waited upon him, that Ontario will do nothing regarding the power possibilities of the English River that might jeopardize the future power supply of the Manitoa Capital.

Headed by the Right Hon. Arthur Meighen, the Winnipeg deputation, comprising Hydro officials, urged upon the Ontario Government the construction of a conservation dam on the English river with a view to safeguarding their supply of energy. Winnipeg, it was pointed out, was dependent upon 40 miles of flow of this river.

The Prime Minister gave no definite answers, but will call another conference of the officials interested, once a survey of the river's possibilities, which he has since ordered, is completed.

Pure tea of finest quality, free of dust and packed in *Aluminum*.

RED ROSE TEA "is good tea"

RED ROSE ORANGE PEKOE is extra good.

Willard Radio Batteries

and Power Units

—SOLD BY—

ALDOUS & METCALFE

197 HUNTER ST. 44-29-5-12-19-1765 PHONE 266

SO SHORT OF BREATH SHE COULD HARDLY DO HER HOUSEWORK

Mrs. Nelson Moore, Milford, Ont., writes:—"I had heart and nerve trouble, and became so short of breath I could hardly do my housework, and was so nervous every little sound I heard felt like a shock to me.

A friend of mine recommended

so highly I got a box of them and they did me so much good I got the second box, and now I am feeling like a different woman."

Heart and Nerve Pills are 50c. a box at all druggists or dealers, or mailed direct on receipt of price by The T. Milburn Co., Limited, Toronto, Ont.

TRUE STORIES about LIFE INSURANCE by a REPRESENTATIVE of the MUTUAL LIFE

NOW she knows the Value of Monthly Income Insurance

I SOLD a man a Continuous Monthly Income Policy in favour of his wife, to provide her $200 per month, in case of his prior death, which took place a few years later. He had sufficient other Insurance to pay off the Mortgage on the home and to clean up the estate. That done, the widow had an assured income from The Mutual Life of Canada of $200 per month as long as she lived.

Not long after her husband's death, her brother came to her to borrow some money to put in his business.

In answer, she simply stated the truth—she had no money. If she had, she would have lent it.

"Why, you have Tom's Insurance," he said.

She explained that her husband had left her an income of $200 per month. She had no lump sum at her disposal. She was sorry, at the time, because she wanted to help her brother, but, afterwards, she realized her husband had been wise.

"Because," she told me, "if I had had a lump sum, I would have lent it. And it would have been lost, because, inside two years, my brother failed. If I had had the money and refused to lend it, it would have caused family unpleasantness and, perhaps, estrangement. I never realized the full value of Monthly Income Insurance until that time."

* * * * * * * * * * * * * *

The Mutual Life of Canada issues a larger number of Monthly Income Policies each year. Let our Representative explain the advantages of the Mutual Monthly Income Policy and the Mutual system of profit-participation. Or we will send you our literature on request.

The MUTUAL LIFE of CANADA

WATERLOO — ONTARIO

George Gibbons, District Manager
A. C. Gray, District Representative,
201 Barrie Building, George St.,
Peterboro, Ontario

904

Features That Are Worth Buying Are These Specials Tonight

NINE EXCELLENT VALUES FROM 6.30 TO 9.30 O'CLOCK

White Krinklette Spreads

All-White Krinklette Bedspreads, in two sizes. The only Spread you do not have to iron. Selling tonight for the last time at this price.

63 x 90 — $1.50
72 x 90 — $1.75
SCALLOPED, 72 x 90 — $2.00

STREET LEVEL AND BARGAIN ANNEX

12-4 Grey "Ibex" Blankets

Buy your future requirements of these best quality Blankets made. Come in grey only, and at the lowest price of the season.

$2.25 Pair

BARGAIN ANNEX AND MAIN FLOOR—TONIGHT z

HEAVY QUALITY White Flannelettes

Another new shipment of this very good quality of All-White Flannelette. Nice soft even weave. Full 27 inches wide.

15c Yard

BARGAIN ANNEX—TONIGHT, 6.30 TO 9.30

Pearl White Naptha Laundry Soap

Selling tonight for three hours this very good Laundry Soap. The regular large size bars. No phone orders.

TONIGHT, 6.30 TO 9.30

10 Bars 50c

BARGAIN ANNEX

Winter Weight Bloomers

Last shipment of these popular Winter Weight Bloomers. They are a wonderful quality at the low price. Sizes 38 and 36.

59c Pair

BARGAIN ANNEX—TONIGHT, 6.30 TO 9.30

New Shipment of Rubbers

TONIGHT

WOMEN'S SIZES .....95c MISSES' SIZES 89c
BOYS' SIZES .....98c CHILDREN'S SIZES 69c

and children. Specially priced in the BARGAIN ANNEX ONLY.

Ladies' Silk and Wool Hose

Repeating today's successful Sale of these splendid quality Hose. Come in plain and in combination colored stripe effects. All sizes.

69c Pair

BARGAIN ANNEX AND MAIN FLOOR

LADIES' WHITE Flannelette Nightgowns

About five dozen in all, and in all good large sizes. Made of splendid quality of white flannelette, square neck, with colored stitching.

79c Each

BARGAIN ANNEX—TONIGHT

Sample Swiss Corners

We have received a quantity of traveller's samples of Swiss Curtain Corners. They are samples of very high price curtains. Size about 40 x 48 inches.

TONIGHT, 6.30 TO 9.30

50c Each

BARGAIN ANNEX

The CRESSMAN Company Limited

FALLIS LINE CO. ANNUAL MEETING

Shareholders of Telephone Line Make Presentation To Secretary.

CHURCH NIGHT HELD.

MILLBROOK, Feb. 5. — The shareholders of the Fallis Line Telephone Company recently held their annual meeting in the school-house, the President, H. A. Fallis, being in the chair.

Routine business received the necessary attention, and a special feature of the gathering then took place. Nathaniel Belch has been Secretary of the company since its incorporation sixteen years ago, and has been most faithful and painstaking in the fulfillment of his official duties.

The President made an informal address, expressing on behalf of himself and his fellow-shareholders the appreciation and esteem in which Mr. Belch is held, and pointing out that the work of carrying on the company successfully has been considerably lightened because of the willingness and capability with which the Secretary has assumed his share of the responsibility.

Milton Fallis then presented Mr. Belch with a handsome Coleman lamp as tangible evidence of the regard of those with whom he is associated in the Fallis Line Telephone Company.

Taken completely by surprise, Mr. Belch made suitable reply in acknowledging the gift.

Sixteen years ago a number of the citizens of Fallis Line decided to become incorporated as a telephone company, bought out the private line owned by Dr. H. A. Turner, and extended it to Harvey Aiken's farm at the western boundary of the township. The line begins at William Gray's corner at the western extremity of the municipality and has now eighteen subscribers. Like other lines coming in from the country, it is connected with the local company and has service from the local switchboard at the central office.

That financially the venture has paid its way was evident from reports received at the annual meeting.

Church Night.

Over two hundred people were in attendance at the weekly church night held on Wednesday evening in the basement of the United Church, the east end group, from the Hydro Shop corner to the top of Allen's hill, being responsible for the programme and entertainment.

The gathering is evidently growing in interest and popularity each week, the element of surprise in relation as to what is to be provided by the different groups being one of the enjoyable features each night.

Dr. A. Jemison was chairman, and at the very outset formality was dispensed with by the request that the entire audience make a big circle extending completely round the room. Little Audrey Garside and her brother, Freddie, recited "Welcome" poems, and everyone joined hands and sang, "Blest Be the Tie That Binds."

A "Who Are You?" contest gave opportunity for plenty of laughter as groups of six gathered about the various tables and tried to identify the photographs on display. As these were largely collected from pictures taken several years ago, a number of the originals could hardly recognize themselves, or their friends. the arrangement of dress and hair and particularly the style of hats giving a ludicrous impression at this later day.

Miss Sara Dean, who had taught quite a number of those present during her many years of service in the Public School, gave a talk reminiscent of her experiences in teaching, and Misses Estelle Hetherington and Marjorie Skitch followed with a piano duet.

Refreshments, consisting of apples and home-made candy, were passed at this point, and the usual social good time was enjoyed. Other items on the formal programme included a reading, "We Missed You," by Dorothy Crossley; vocal solos, with ukelele accompaniment, by H. Thurston, of Peterborough; a reading on "Influence," by Dr. Jemison; community singing of hymns, and a talk on "The Grace of Sociability," by Miss Hetherington. "The fine art of living is to draw from everyone his best," was the gist of Miss Hetherington's talk, with Andrew, Barnabas, Henry Drummond, and above all, Jesus Christ, cited as examples of those who practised in every day life this ideal. "Am I helping anyone to realize the graciousness of Christ?"

The pastor, Rev. F. H. Howard, dismissed the gathering with the benediction. One of the rural groups, probably of those living on more than one line, will be responsible for next week's 'Church Night.'

Pain!

STOP LISTEN AND LOOK

Nature's "Stop, Look and Listen" Sign

MANY people experience great torture from rheumatism, lumbago, sciatica and other afflictions due to kidney trouble. The first step in their suffering was just a headache, backache, pain in the side, dizziness or perhaps painful, scanty or too frequent urination. These signs indicate kidney trouble.

Don't neglect Nature's "Stop, Look and Listen" signs. Get Gin Pills as soon as any symptoms develop.

Gin Pills go right to the source of the trouble. They stimulate the blood supply to the kidneys and soothe their inflamed condition. The poisons resulting from kidney troubles are removed from the system and those torturing pains vanish.

If you are suffering from kidney or bladder trouble in any form, get a box of Gin Pills at once. See how quickly you will obtain relief. 50c a box at your druggist's.

National Drug & Chemical Co. of Canada, Limited
Toronto, Canada

GIN PILLS

FOR THE KIDNEYS

178

PLANES TO GET SPECIAL MAIL

Will Take Letters From Steamers at Straits of Belle Isle.

NEXT SUMMER.

MONTREAL, Que., Feb. 5 (By Canadian Press).—To mark the inauguration of the aerial postal service which Hon. Peter J. Veniot, the new Postmaster-General, has announced he hopes to establish in eastern Canada before long, Montreal interests are suggesting that he make arrangements this summer for taking off special mail from liners in the Strait of Belle Isle and bringing it to Montreal by seaplanes.

The voyage from England to the Strait of Belle Isle occupies four days; and with air ships picking up the European mail there it could be delivered in New York half a day sooner than if sent by the fastest greyhound running between Southampton and New York; that is, if proper connections were made with the trains running from Montreal to New York. On the mail service to Chicago a saving of nearly two days might be made. If there were air mail lines out of Montreal to American cities the saving in time would be greater.

MUSICAL HISTORY.

Many Common Beliefs Doubtful—Some of Them Called Fables.

Certain ideas about the place of music in history are being constantly modified and corrected, and in practically every case in such a way as to show that music has not been hated by politicians and fighters as has been supposed. Because he turned music out of the churches Cromwell is often supposed to have been anti-musical, while so far from this being true, it is certain that he had an organ in his own house and was extremely fond of hearing music of all kinds. The power of singers and harpists over the men who had to fight was in earlier periods supposed to be great, and it was because of this that Edward I. was said to have massacred all the Welsh bards when he conquered the Welsh people. Even this is doubtful, however, and one famous historian describes it as "a mere fable." In fact, the more we enquire into such matters, the more evident does it become that in every period the people who have really done anything worth while, whether we agree with what they have done or not, have had some appreciation of music, and in many cases have been excellent musicians themselves.

MAIL BAGS STOLEN.

LONDON, Feb. 5.— (Canadian Press.) — Mail bags containing bankers' remittances in bank notes amounting to £10,000, en route from Cardiff, Wales, to London, disappeared yesterday while in rail transit. It was the second robbery of a similar nature lately.

BABY'S WELFARE DURING FEBRUARY

Should be Most Carefully Guarded by All Mothers

February is one of the hardest months of the year on little ones. It is a month of cold, blustery days that prevent the mother taking her baby out for the fresh air so necessary to its welfare. Baby is consequently confined to the home. More often than not the rooms are overheated and badly ventilated and the little one catches cold or grippe. What is needed to keep the baby well is a gentle laxative that will regulate the stomach and bowels, banish constipation and indigestion and in this way will either prevent or break up colds and grippe. Such a laxative is found in Baby's Own Tablets. They are mild but thorough in action; are absolutely safe and they are guaranteed to contain neither opiates or other harmful drugs. They never fail to be of benefit to little ones and may be given to either the newborn babe or the growing child.

Baby's Own Tablets are sold by all dealers in medecine or may be had by mail, post paid, at 25 cents a box from The Dr. Williams Co., Brockville, Ont.

Owing to the high cost of coal, a scheme has been fosterd for the distillation of peat, or, as it is commonly called in Ireland, turf, enormous quantities of which exist in the British Isles. From it can be obtained paraffin and asphalt and other by-products.

VESTRY MEETING AT EAST EMILY

Yearly Review at Meeting in St. James' Anglican Church.

WARDENS APPOINTED.

EAST EMILY, Feb. 5.—The annual vestry meeting of St. James' Anglican Church was held last Thursday afternoon, with a fair representation of the members of the church.

The vestry clerk, Mr. Arnot Boate read the minutes of the last meeting, and which were confirmed. Mr. Lloyd Boate gave a statement of the year's business, showing total receipts of $678.90 and total expenses were—$535.93. Balance on hand $142.97.

The same wardens were appointed for the ensuing year, being Arnot Boate, minister's warden; Lloyd Boate, people's warden. The sidesmen are Bert McCarrol and Howard Clarke.

Delegate to Synod, Lloyd Boate.

It was decided to improve the church grounds, and the building of a new shed was discovered, and a committee formed to look after the building of it.

A vote of thanks was tendered Rev. Mr. Weir for the work he did during the summer; the meeting was then closed with the Benediction.

Personals.

Mr. Harry Deyell was a visitor to Lindsay on Tuesday.

Mrs. W. R. McQuade returned home afterspending the past week visiting her sister, Mrs. Gambsy, in Millbrook.

Mr. Tom Franks, Peterborough, is visiting at the home of his brother, Mr. Vincent Franks.

Mr. Wilfred Howden has enlarged his general store, and it is a wonderful improvement.

Mr. William Fee made a business trip to Peterborough on Saturday.

During the recent fine weather the farmers in this district are getting home their wood and some have got their's sawn.

Mr. Wilbert Fee intends holding his large auction sale on Feb. 8th.

Mr. Eugene Switzer was to Peterborough on Saturday.

Forest fires in 1923 cost $100,000 a day Twenty-nine million acres were fire-swept.

TRENT RIVER NEWS.

TRENT RIVER, Feb. 5. — Mr. and Mrs. Douglas Hutchinson, Havelock Road, are visiting the former's mother, Mrs. William Preston, Norwood Road.

The Five Hundred Club met at Mrs. Frank Pollock's on Tuesday night. There were five tables played. Those winning prizes were: Ladies, first Miss Annie Wight, consolation Miss B. Blakley; gents, first Dr. A. Michell, consolation Mr. Harry Mann. The next meeting will be held at Mrs. Ross Pollock's home in two weeks.

Mr. George Brooks has returned home after a few weeks' absence visiting relatives. Mrs. Brooks will return later.

The Ladies' Aid met at the church on Wednesday afternoon.

The ice harvest is at its best. Up by the old dock, great quantities are taken out daily.

Men are engaged cutting timber at the Barry farm, Norwood Road. The logs are being hauled to the Government dock to await navigation to the Trenton Cooperage Company.

Mr. Harold Burgess, of Toronto arrived on Tuesday evening and left again the following morning.

A billion pencils a years are used in the United States.

TIME TO PROTECT AGAINST GRIPPY COLDS

The tender throat, that exhausted all fagged-out condition, easy susceptibility to grippy colds, the all-too-frequent cough or other respiratory infection, are Nature's warnings *that it's time to protect your weakened resistance.*

The body needs the protection of cod-liver oil vitamins, the health-factors that science reveals help nourish and fortify the system *to prevent respiratory infection.* That is why

SCOTT'S EMULSION

OF PURE VITAMIN-TESTED COD-LIVER OIL

is so effective, so popular and so generally used to help build health and sustain resistance. *It is the pleasant way* to assure your body the protection of cod-liver oil vitamins.

If you would keep strong and able to resist weakness, keep well-nourished. In addition to your regular diet include an abundance of cod-liver oil vitamins.

Start building health and resistance today. Take vitamin-rich Scott's Emulsion!

Scott & Bowne, Toronto, Ont. 27-1

The Most Economical CHEVROLET
The Most Powerful CHEVROLET
The Smoothest CHEVROLET
The Most Beautiful CHEVROLET

GF-1720

in Chevrolet History

ONLY Chevrolet can surpass former Chevrolet values. Through the years Chevrolet has led the way—first the most powerful—then the most economical—then the smoothest—and now—the Most Beautiful Chevrolet in Chevrolet History. Power, economy and smoothness added to a beauty never before achieved in the low price field, make Chevrolet worthy of that pride in ownership which the new beauty inspires.

The Most Beautiful Chevrolet in Chevrolet History is selling at New and Lower Prices—the Lowest for which Chevrolet has ever been sold in Canada.

NEW LOWER PRICES

Roadster	$655.00	Cabriolet	890.00
Touring	655.00	Roadster Delivery	655.00
Coupe	780.00	Commercial Chassis	490.00
Coach	760.00	Utility Express Chassis	645.00
Sedan	865.00	*Prices at Factory, Oshawa*	
Landau Sedan	930.00	*Government taxes extra*	

HOWSON GARAGE
388-390 Water Street
I. T. LILLICO J. K. HUGHES
A. TINNEY, Cavan

WOMEN'S PAGE

SOCIETY

Mrs. J. A. Aspinall, Water Street, has returned home after spending some time in Oshawa.

• • •

Mr. Frank Stinson, Secretary of the Chamber of Commerce, has returned from New York City, where he represented the Trent Waterway Development Association at the National Motor Boat Show.

• • •

Mr. F. L. Roy has returned from a three weeks stay in Northern Ontario, where he went to take a series of moving picture scenes. His companion, Marquis Henri de Guiliani, is remaining in the North country for the balance of the winter.

• • •

Rev. P. Costello has returned from his trip to Winnipeg, where he represented the local branch of the Canadian Legion at the convention of the Dominion Command of the Canadian Legion of the British Empire Service League.

• • •

Mr. and Mrs. R. C. Braund wish to announce the engagement of their daughter, Nelda Grace, to Mr. Ben R. McLean, son of Mr. and Mrs. J. W. McLean of Cleveland, Ohio, the wedding to take place the second week in February.

• • •

Miss Alice Day of St. Catharines is spending the week-end with Mrs. Herbert Rush.

• • •

Patronesses for the Fifth Annual Dance of the Bankers of Peterborough, to take place in the Canadian Legion Hall on Friday, February 18th, with music by Gilbert Watson and his recording orchestra of Toronto, will be Mesdames E. S. Martin, J. W. Fraser, John Crane, A. J. Reynolds, C. S. Cummer, E. J. H. Vanston and V. Eastwood, Senior. The committee in charge of arrangements is composed of G. M. Lyons, chairman; the Misses M. M. Conner, G. Collins, M. Drope, G. Wilson, and Messrs. John Crane, R. R. Macdonald, F. J. Blanchfield, L. S. Hollingsworth, E. R. Hatton, J. V. Baird, C. Sedgwick.

• • •

Mr. E. H. D. Hall is receiving the congratulations of his friends today, on the attainment of his seventy-sixth birthday.

• • •

Stanley Houlihan, recently seriously injured in a railway accident, is progressing satisfactorily toward recovery, in St. Joseph's Hospital.

• • •

Mrs. H. Graham and Miss Lottie Allen entertained the members of the Peterborough Lawn Bowling Club, at the home of Miss Allen, on Water Street. Prizes for cards were won by Mrs. George Coleman and Mrs. M. Bredin.

• • •

Mrs. G. S. Cameron entertained at bridge on Friday.

• • •

Mrs. G. MacGregor of Bobcaygeon is the guest of her daughter, Mrs. A. Roy Girven, Mark Street.

• • •

Mr. and Mrs. Patrick Quinlan have taken up residence on McDonnel Street, after spending the past three months in the country.

• • •

Mrs. J. F. Strickland and Mrs. W. R. Widdess were among the week's hostesses.

• • •

Mrs. Z. Burnham is receiving the congratulations of her friends today, having attained her eighty-third birthday in excellent health.

• • •

Mrs. E. Collins, Reid Street, entertained a number of her friends on Wednesday evening.

COMPENSATION DURING MONTH

Increase of $113,000 in Amount Paid Out For Accidents.

FEWER CASES.

In January the Workmen's Compensation Board awarded over half a million dollars in benefits for industrial accidents in this Province. The total was $538,374.81, of which $461,933.52 was for compensation and $76,441.29 for medical aid and hospital services. The figures are over $113,000 higher than in the same month in 1926. During the month there were 5,293 accidents reported to the Board, which included 29 fatal cases. This is somewhat lower than December, 1926, when there were 5,411 accidents reported, including 34 fatalities.

Speaking of those figures, R. B. Morley, General Manager of the Industrial Accident Prevention Association, called attention to the fact that death cases and other serious accidents had recently shown an upward trend. He referred particularly to a case where a worker, while applying belt dressing was drawn into the pulley and killed, owing to the sweater he was wearing being caught on the line shaft. Another accident resulted in death by burning owing to handling of gasoline in an unsafe manner. Two other recent fatalities in industry were attributed to blood poisoning following very slight cuts. Mr. Morley called attention to the need for competent first aid for all cuts and scratches, no matter how slight.

Evening Examiner "Ideal Fashions" by Jean Dale Hamilton

The Cardigan Dress is Modish

Exceedingly smart is the attractive cardigan dress shown here, and a style suitable for both the miss and matron. The two-piece skirt, having inverted pleats in front and back, is joined to a dart-fitted under-bodice. The jacket has a facing and collar in one, a vestee, and smart patch-pockets. The long dart-fitted sleeves are finished with bands, and a trim belt fastens in front. NO. 1526 is for ladies and misses and is in sizes 16, 18 years, 38, 40 and 42 inches bust. View A size 38 requires 4¼ yards 39-inch material, or 3 yards 54-inch. View B size 38 requires 2⅛ yards 39-inch plaid material, and 2¾ yards plain; 1¼ yards 36-inch material for underbodice. Price 20 cents the pattern.

The designs illustrated in our new Fashion Book are advance styles for the home dressmaker, and the woman or girl who desires to wear garments dependable for taste, simplicity and economy will find her desires fulfilled in our patterns. Price of the book 10 cents the copy.

Pattern Purchase Coupon

Address Fashion Department, Evening Examiner

No. .....Street .....

Name .....

Pattern Number .... Size ...

Town .....

Province .....

Amount Enclosed .....

Price 20 cents each—coin preferred

Community Music

It is only in recent years that the phrase "community music" has become a part of our national vocabulary, and, like many new phrases, it is used with a wide variability of meaning. In some cases it is confined to instances in which there is actual popular participation, as in community singing; in others it is extended to apply to any manifestation of common interest of masses of people in musical performances or enterprises. In a recent issue of "The Musical Quarterly", J. Lawrence Erb makes some pertinent comments on this subject.

"The present use of the term," he writes, "is neither sufficiently inclusive nor sufficiently discriminating. Mass singing of familiar songs, valuable as it is in certain directions, does not exhaust or even do justice to a term which should include every phase of musical activity; moreover, the rough and ready standards attending community singing in the past are entirely inadequate as criteria for any type of performance except what is spontaneous and inexpert. This is not to say that community singing, as at present understood, has no place in the scheme of things. On the contrary, there might well be more of it. But it represents the rudimentary phase of something much more elaborate and worth while, and should not be permitted to usurp too large a place in the scheme.

"Community music properly includes all forms and phases of music which serve the community and grow out of it. It is therefore of the utmost concern to everyone actively engaged in music to discover just what goes to make up this composite. Even for those whose tastes do not incline toward the crowd, it is not wise to withdraw into a precious little coterie and enjoy themselves too exclusively in the rarer musical atmosphere, while all around there exists another different musical condition whose influence is ever increasing. One cannot escape the spirit of the times. The problem is not whether we shall or shall not align ourselves with current musical activities, but how we as individuals and communities can get the most out of them.

"The aim of a community music campaign should be to create so widespread an interest in such a diversity of musical activities that every individual in the community may find an outlet and may be stimulated into musical expression. If, as we are assured by those who ought to know, music has a beneficent effect upon every person subjected to its influence, it is the business of community music to afford to each individual the fullest opportunity to come into contact with this influence in the most effective way. If, as we are also assured, the effect is so much more advantageous if the individual takes active part, the obvious business is to create every conceivable type and kind of organization and activity for musical performance.

"The only caution which needs seriously to be sounded in connection with community music activities is that there is always danger of killing the interest by insisting too soon upon elevating the standards of taste. Changes in taste, usually for the better, generally comes as horizons widen and the mind grows."

Help yourself to—

H.P. SAUCE

It makes a wonderful difference to the meal.

SAINT and SINNER

By ANNE AUSTIN

(Continued from yesterday.)

As Faith shrank helplessly against the wall, sick with the thought of facing the bridal party with her astounding news of Cherry's disappearance, a door to a tiny room adjoining the large vestry room opened and the rector, the Rev. Mr. Ashburn, appeared, vast and dignified in his rich vestments.

"I am Faith Lane, the sister of the —the bride," she came close and spoke in a voice so low that he stooped to listen. "There—there won't be any wedding Mr. Ashburn. My sister — Cherry — Cherry has—" She could not go on in face of his blank astonishment.

"My dear young lady!" the rector refused to believe his ears. "You can't possibly realize what you are saying! If you knew of any reason why this marriage should not be performed, why did you not speak out sooner?"

"You misunderstood me," Faith whimpered, her lips quivering against her clenched right fist. "My sister has run away—just half an hour ago. She ran away to keep from marrying Mr. Cluny. Will you tell him?" she begged, laying a trembling hand on his sleeve.

"This is outrageous! Incredible!" The rector's round face flushed scarlet. "What in the world shall I say to my old friend, Ralph Cluny? I would rather face a cannon—" he seemed to forget Faith, to be talking to himself. "Heaven knows I tried to dissuade him from the first. Madness, sinful madness, for age to seek to mate with youth—"

"Don't blame me," Faith was ashamed to feel tears gathering in her eyes. "She left a note, but—I'd rather not show it to you. It's—it's so personal. She did not say where she was going. Please don't hope to try to find her or that she will come back," she pleaded.

"I don't know what to do," the rector looked about him helplessly. "It will cause a terrible scandal—nothing like this ever happened in my church before. How shall I tell Mr. Cluny? He is late —I wonder if she got word to him. But in that event he should have telephoned—"

The door was torn open and Bob Hathaway, his blue eyes fixed wide in a stare of horror, staggered into the room. He was bareheaded and without an overcoat, the gleaming black of his evening clothes powdered about the shoulders with big flakes of fast-melting snow.

"Mr. Ashburn—oh, Faith, Thank God you're here!"

"Bob, darling!" Faith's strength and calmness came back in the moment of his need for her. "Don't mind too much, darling. It's really not so dreadful, unless Mother—oh, Bob!"

"Not so dreadful?" There was horror and amazement in Bob Hathaway's voice. 'Do you realize what it will mean? Poor Uncle Ralph!" He groaned the last words. "Where is—Cherry—now?"

"Now?" Faith questions dazedly "I don't know, Bob. All I know is that she ran away while I was dressing to come to the church. I don't know where she went."

"Then—" Bob dropped his arms and stood back to stare at her. "You don't know—what she did?" His blue eyes were dark with horror and pity. "What, Bob? Tell me! Don't look like that! Tell me!" She dropped her handbag and flung herself against his breast, her hands gripping his shoulders.

"Uncle Ralph has been—murdered," he said slowly, almost dully. "Cherry was there—just before—oh, Faith, darling! Don't faint!"

(To be continued.)

Courtesy on the 'Phone If Hints Are Followed

The following hints for courtesy on the telephone have been drawn up by the Business Standards Committee of the Kiwanis Club:

1.—Always be courteous—nothing pays bigger dividends than politeness.

2.—Modulate your voice and speak close to the receiver. Remember the other party cannot see you or understand your good intentions. All he has to go by is the tone of your voice and what you say.

3.—Do not hang up the receiver sharply to jar in the other party's ear.

4.—When answering the 'phone do not say "Hello!" Say "So and so speaking."

5.—If you have to get information that may keep the party on the line waiting long, prevent it by saying you will call back in a few minutes.

6.—If another party is asked for, say "Just a moment please, hold the phone."

7.—Hang up the receiver when you are finished. If you don't Central has a nasty way of cutting off the service as a punishment.

DRESS

By MARY MARSHALL

This brown cloth coat has a seal collar and cuffs large enough to be used to keep the hands warm in very cold weather.

A middle-aged Englishman in Paris recently observed that as he walked along the fashionable streets of the French capital he might think he was twenty years younger, for all the women appeared to be carrying muffs and to be walking along with bent elbows and hands clasped in their muffs just as women did in the first decade of the present century.

Of course we must realize that his impression of muffs was entirely an optical illusion, for few women in France or in America have been persuaded to follow the example of the Queen of Roumania and carry muffs. But the wide rather roomy cuffs on the new coats do make an excellent substitute for the old-fashioned muff, and so it happens that the newest gesture in walking—among Parisians and to some extent among smart American women—is this achieved by folding the hands demurely together within these spacious cuffs and walking along with elbows crooked.

Civilized women always seem to have some concern in knowing what to do with their hands when walking.

Primitive women are never troubled to know what to do with their hands when walking. If the baby is disposed of in a sling across the back there are usually water jugs or bundles of sticks to be balanced with the hands on the head. A few centuries ago the majority of women carried a distaff which provided an apparently satisfactory way of disposing of the hands. It is only the more sophisticated civilized woman who is troubled to know what to do with her hands when she walks. Each period of fashion solves this problem in its own way. At one time women held a parasol in one hand and a train in the other. It may be the fashion to hold a fan or a handkerchief or a nosegay. Quite recently the problem has been solved by the wrap-around coat that had to be held together in the front. And now comes the muff gesture.

Fur coats have run a close race for favor with cloth coats trimmed with fur, but either sort adapt themselves to the new gesture, provided only that the cuffs are deep and not too tight.

(Copyright, 1927, by The McClure Newspaper Syndicate.)

THIS CANADA OF OURS

Q.—What is the present condition of Canada's trade?

A.—Canada's trade continues to show a steady increase, especially in regard to favorable trade balances, reaching a record in the fiscal year 1926 of $401,134,405—an increase of no less than $116,705,299 over 1925. Out of thirty leading countries with which Canada does business, she now has a favorable trade balance with twenty-four. The increase of total trade in the fiscal year 1926 was 20.1 per cent. over 1925, or a total of $2,255,939,869. Canada's trade expansion, therefore, continues to be very marked.

GIRL SAVES SIX YOUNG CHILDREN

Thirteen Year Old Brings Little Ones From Burning Home.

PARENTS AWAY.

WALLACEBURG, Ont., Feb. 5.—Fire, believed to have originated from a defective chimney, totally destroyed the home with contents of Mr. and Mrs. John King, some four or five miles from Wallaceburg. The loss will be considerable.

Mr. and Mrs. King were both absent from home at the time, Mr. King being engaged at his duties in the glass works here, while his wife was in town doing some shopping.

Alone in the house were seven children, the eldest of whom was a thirteen-year-old girl. She led five of the other children from the downstairs portion of the building, and then pluckily made her way upstairs to where a three-year-old girl was asleep at the time. When her elder sister rescued her from the burning dwelling the flames had almost crept to the bed in which she was lying.

HOROSCOPE

The Stars Incline, but do not Compel.

SUNDAY, FEBRUARY 6, 1927
(Copyright, 1927, by The McClure Newspaper Syndicate.)

Astrologers read this as rather an unfavorable rule, although the Sun casts friendly rays.

There is a sign read as indicating much disturbance of public thought and a tendency to believe the worst concerning men and institutions.

The clergy may find congregations critical and disinclined to give money to charity, while this rule prevails.

Under this direction of the stars the least admirable human traits are likely to gain dominance and for this reason there may be apathy regarding important reforms.

This is a threatening days for those who sail the high seas, as storms are foretold.

Agitation regarding beverages of various sorts may reach a serious stage in more than one state within the new year, astrologers forecast.

Under this sway there may be new difficulties and even tragedies for law enforcement officers.

It is fairly lucky to engage in friendly calls and even to indulge in romance while this configuration prevails.

Visits to friends or possible patrons are subject to the best planetary influences, astrologers say.

Astrology indicates that in France and England there will be great development of motion-pictures.

Neptune is held responsible for many strange developments of government in Europe. On the continent great upheavals are prognosticated.

Persons whose birthdate it is have the forecast of success in business and financial matters.

Children born on this day probably will be light-hearted and fond of life. They are likely to be exceedingly good employees.

MONDAY, FEBRUARY 7, 1927
(Copyright, 1927, by The McClure Newspaper Syndicate.)

This should be a day favorablt to most activities on the planet Earth, according to astrology.

All physical movements should be stimulated under this direction of the stars, which is exceedingly good for all forms of athletics.

Writing and editing are subject to the best possible direction of the stars making for profit and general success.

This is a lucky day for dealing with bankers of stock-brokers, but speculation should be avoided.

Surprising world events are to affect agriculturists and manufacturers in this country, it is foretold, and they will profit largely.

America is to have new opportunities to pour relief into stricken foreign countries, the seers prophesy.

This is held as a most promising sway for oil and oil interests. New wells are to be opened and new discoveries made in 1927, it is foretold.

New inventions of greatest importance are forecast and these will have a lasting effect on certain living conditions, it is prophesied.

This should be a lucky day for opening new shops or for making any extraordinary venture in business.

Merchants should profit in the coming months when trade will be exceedingly good.

Next month is to provide many sensations for the press, the seers prophesy and legislators will have much to occupy them.

Among the inventions which are to mark the coming year are certain ones which will improve the automobile to a marvelous extent, astrologers predict.

Persons whose birthdate it is have the augury of a year in which they should benefit from legacies or money saved.

Children born on this day probably will have a trend toward scientific study. Many fine physicians are born under this rule.

Best Always "SALADA" GREEN TEA TEA

Grown in the world's choicest gardens.

McINTOSH APPLE.

Q—What is the history of the Intosh apple?

A—A memorial stands on the McIntosh homestead in Matilda township of Dundas County telling of the discovery by John McIntosh in clearing his land of a clump of twenty apple trees growing among maples, elm and oaks. He transplanted the apple trees to an open space in 1796 but only one survived but it produced the fine apple now known as the McIntosh which has become very popular.

JOLLY JINGLES By Graham Hunter

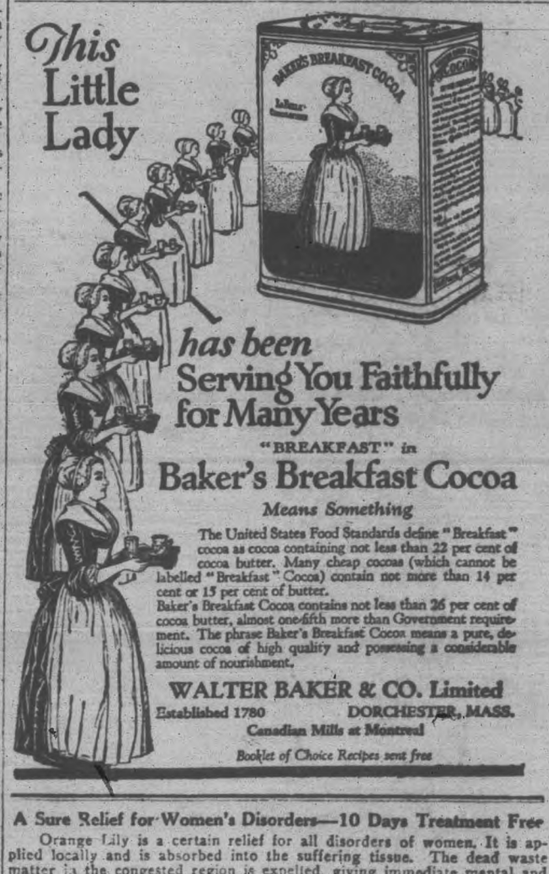

A Sure Relief for Women's Disorders—10 Days Treatment Free

Orange Lily is a certain relief for all disorders of women. It is applied locally and is absorbed into the suffering tissue. The dead waste matter in the congested region is expelled, giving immediate mental and physical relief; the blood vessels and nerves are toned and strengthened; and the circulation is rendered to normal. As this treatment is based on strictly scientific principles, and acts on the actual location of the disease, it cannot help but do good in all forms of female troubles, including delayed and painful menstruation, leucorhoea, falling of the womb, etc. Price $2.00 per box, which is sufficient for one month's treatment. A Free Trial Treatment, enough for ten days, worth 75c, will be sent Free to any suffering woman who will send me her address. Enclose 3 stamps and address, MRS. LYDIA W. LADD, Dept. 17, Windsor, Ont. Sold by leading druggists everywhere.

THE SWISS FAMILY ROBINSON

Plans for the Future

FUED WARRIORS GET TWENTY-FIVE YEARS

Shelton Brothers Sent To Federal Penitentiary For Robbing Mails.

QUINCY, Illinois, Feb. 5. — Canadian Press. — Twenty-five years each in the Federal penitentiary at Leavenorth, Kansas, must be spent by Carl, Earl and Bernie Shelton, Williamson county gangsters, found guilty yesterday of robbing the mails of fifteen thousand dollars at Cooksville, a year ago.

The Sheltons were sentenced to-day by Judge Louis Fitzhenry after he had denied the motion for a new trial.

The prison sentence is expected to halt the Shelton-Birger feud which has been raging in Williamson county for nearly a year, and which has brought death to several participants. The other side of the warfare has been in charge of Charles Birger, who testified in the robbery trial as a government witness.

PUZZLE $9.800.00 GIVEN FREE

The above amount has been given away by us in CASH PRIZES. $500.00 more will be given away as follows,-

1st prize $100. 5th prize $40.
2nd " $ 75. 6th " $30.
3rd " $ 60. 7th " $25.
4th " $ 60. 8th " $20.
5 prizes of $ 10. each in cash
10 prizes of $ 5. each in cash

Solve this puzzle and win a CASH PRIZE There are 8 faces in the picture besides the owls. Can you find them? If so mark each one with an X, cut out the picture, and write on a separate piece of paper these words, "I have found all the faces and marked them" and mail same to us with your name and address. In case of ties, handwriting and neatness will be considered factors. If correct we will advise you by return mail of a simple condition to fulfill. Don't send any money. You can be a prize winner without spending one cent of your money. Send in your reply direct to.

GOOD HOPE MANUFACTURING COMPANY
275 CRAIG STREET WEST.
MONTREAL, - - - CANADA

MODERN WORKS ARE DISCUSSED

Prof. Pratt Gives Another Lecture of Series on English Literature.

SEVERAL WRITERS.

Another of the very interesting series of lectures given at the Y.W.C.A. this winter by Professor A. E. Pratt of Victoria University, Toronto, speaking on Modern English Literature, was held in the green room last evening, when the speaker considered briefly some of the work of Conrad, the poetry of A. E. Housman, the delicious nonsense verses of Walter Delamere and A. A. Milne, and gave several definitions of various terms applied to style in literature.

Defining the Romantic type of writing as having to do mainly with things of the heart, while the Classicists confined themselves to mental affairs and the Realists to materialistic matters, Professor Pratt alluded to the work of Spencer in "The Faerie Queen," to the "Romeo and Juliet," "The Midsummer Night's Dream" and "As You Like It" of Shakespeare, to Wordsworth and Keats and Shelley and Byron, to "Kubla Khan" and "Christabel," to Sir Walter Scott's "Lady of the Lake" and most of his novels, as examples of literature of the Romantic school, in which the dominant characteristic is the imagination and the appeal is made to the heart, where there is a sense of mystery and wonder, rather than of logic.

Matthew Arnold, said the speaker, regarded "classical" literature as being the best of literature of every age, giving a wide scope to the word, but the normal definition applies it to the great classical writers, to the epics of Homer, to Sophocles and Euripides, in France, to Moliere and Racine and Corneille and in England, to Jonathan Swift, Pope and Dryden, and the era of Johnson. It is the class of literature where the reason operates, rather than the imagination, where there is precision, proportion, clarity and balance, and the intellect is paramount. Pope and Dryden, in the 18th century English school, are referred to often as Neo ora Pseudo Classicists, because they imitated the work of Homer and Virgil and Horace. Just as the super Romantic type of writing is apparent in the "Endymion" of Keats, where the imagination runs wild, so the ultra classical type is demonstrated in Dryden's "Essay on Man," where "there is no more feeling than in a rock, and the reason is in perfect control."

The third classification is of the Realistic type, and is an objective description of nature and human life, without intellectual theorizing, where the author's individuality is completely submerged, and the sense of fact and realism is dominant at all times. Of this school, the poet Crabbe, in the 18th century, was an example, but the manner in which the style can be depraved is exhibited in the works of Emile Zola, for instance, who takes only the gross and seamy side of life, tracing the course of passion and ignoble instincts in studies where the influences of heredity and biology are treated of in gross fashion.

Turning to a consideration of the work of A. E. Housman, as an example of a philosophic realist, one who, while owning to no belief in the existence of an eternal life, yet holds to a strong conviction in a courageous outlook in the present, the speaker spoke of him as "the most economical writer of the day," who has built up a great popularity with a very small output of verse, his "Shropshire Lad" and another small volume marking his total contribution to date to the literature of modern times. Speaking of Housman as an artist of undisouted merit, who holds to the quatrain and tatrameter in his verse, quotations were made from "The Grenadier" and "An Epitaph to an Army of Mercenaries," of which translations have been made in almost every tongue.

In these verses, as in so much of the modern war poetry, Professor Pratt said that the old theory of war had been exploded. The former ennobling of conflict by speaking, as Macauley did, of those "who fell, sword in hand," or, as in "The Charge of the Light Brigade," "Was there a man dismayed?" although they knew "someone had blundered," of the portrayal of war as a matter of bugles blowing and colonel's riding to horse, has given way to a change in present times, when writers have shown it in all its horror, and have written of the fear and panic, as well as the exalted heroism, of the soldier.

As a direct contrast to the brave pessimism of Housman, a portion of "The Hound of Heaven" by Francis Thompson, was quoted. This sublime poem, delineating Christ as the "hound of heaven" following, "with insistent feet," the sinner, and refusing to leave him until the errant soul had surrendered to the force of Almighty Love, to repentance and renunciation of evil, is a wonderful example of religious mysticism, and its beautiful stanzas were interpreted, as usual with this sympathetic teacher, with touching force.

Some of the charming, whimsical drollery of the child verses of Walter Delamere, in "The Peacock Pie," and A. A. Milne, followed, in readings of bits of delicious fooleery, "Miss T," "Poor Henry," "The King's Breakfast," and "The Dormouse and the Doctor," the tale of the little dormouse who sighed for "delphiniums blue and geraniums red."

As a conclusion, Professor Pratt quoted briefly from the striking prose of Conrad, in a description of a storm at sea contained in "Typhoon."

An an addition to the programme of the two final lectures of this course, the speaker promised to give excerpts from his own work, which was spoken of by Miss Hamilton, presiding, as having attained to great prominence in Toronto and elsewhere.

A musical programme which preceded the lecture included two vocal solos by Miss Daisy Davidson, "Winds in the Trees" and "The Piper of Love," with accompaniment by Miss Gwen Donley, and a pianoforte solo, the Morris Dance by Edward German, from the incidental music to "King Henry Eighth," played by Miss Mary Harstone.

OSHAWA CALLS MASS MEETING

Mayor Holloway Scheduled To Speak at Gathering at Cobourg.

TO DISCUSS HYDRO.

OSHAWA, Feb. 5.—On the instruction of Mayor R. D. Preston, of Oshawa, City Clerk F. E. Hare yesterday mailed out to thirty-six municipalities a notification of a meeting to be held in Cobourg, at 1.30 p.m., on Thursday, February 17, when the Hydro increases and the reasons given therefore are to be discussed. The meeting is to be held in the town hall, and addresses are to be given by Mayor Halgate, of Bowmanville, Mayor Chalk, of Port Hope, Mayor Wilmott and Alderman Duff, of Belleville, Warden Elliott of Durham and Northumberland County, J. Owen Herity, of Belleville, secretary of Eastern Ontario Chamber of Commerce, Mayor Holloway, of Peterboro', Mayor Preston and Alderman Schell, of Oshawa.

The Hydro-Electric Power Commission is not being officially notified from Oshawa of the meeting, but it was said to be altogether likely that some one to represent them will be there.

COCKROACHES AND CANCER

In the absence of any scientifically established bacterial organism or factors other than those associated with chronic irritations as the cause of cancer, the views of all sorts of nondescript proponents of unusual ideas as to the basis for this disease continue to receive more ordinary attention in the public press, as well as in medical journals. The view of Arbuthnot Lane that white bread has something to do with the matter, of another European investigator that cockroaches were carriers of the disease, of an American investigator that the eating of fish was primarily responsible, have all had their day in the press and their moment in the limelight. Now comes one Dr. Charles T. Betts, a dentist of Toledo, Ohio, with a pamphlet of thirty-six pages, presumably sold for $1.00 by the Research Publishing Company of Toledo, Ohio. He urges, on the basis of some naive and totally immaterial experiments, and the fact that the use of aluminum cooking utensils and the incidence of cancer have regularly increased, that the latter is due to the former. His reasoning is a typical example of the manner of mishandling medical statistics by those who have not the slightest conception of chemistry, medicine or statistical analysis. First, it is not at all certain that there has been an alarming increase in the incidence of cancer. Secondly, it is reasonable to believe that the use of aluminum cooking utensils has increased because they were found to be desirable for cooking purposes. Thirdly, investigations made in Great Britain under the auspices of the Medical Research Council indicated that cooking, even of acid fruits and vegetables, for long periods of time in aluminum ware showed so little aluminum in the juices after cooking that it required the most delicate chemical tests to indicate its presence. Indeed, not only the fruits but the actual acids themselves were boiled in aluminum ware, without the giving off of more than slight traces of aluminum. It is difficult to understand why dentist Betts should be so especially interested in attacking the use of aluminum ware and why his $1.00 pamphlet should be sent in considerable numbers without charge to various libraries and other public institutions, and to dealers in hardware. Public education in matters of health is sometimes abused by those, who, through the nature of their professional training, should be the first to protect the public confidence by spreading information based only on scientific fact. The pamphlet of Betts is a pernicious attempt to promote a peculiar view of cancer without the slightest evidence to support its promotion.—Journal of the American Medical Ass'n., Vol. 87, No. 17, Oct. 23, 1926.

Why Bake?

EAT

Stock's Bread

And Enjoy Good Health

Telephone 630

CITY LOSES $10,000 ON INCOMES AND NEEDS $11,000 FOR WORKS; COMMITTEES DISCUSS MATTERS

Increased Exemption Reduces City Assessment More Than Quarter Million.

WORK ESTIMATES.

Estimates Totalling $79,825 Tabled For Streets, Etc., For 1927.

Nearly $11,000 more needed for Board of Works and about $10,000 lost to the city because of the increased exemption in the income-tax assessment were two facts which faced the City Council at last night's meetings of the Finance Committee and the Board of Works. City Assessor Henry explained to the aldermen the loss occasioned by the promised change, which is to come into effect on January 1, 1927, while City Engineer Parsons submitted estimates for his department calling for the expenditure of $79,825.

The Finance Committee met first. A delegation from the Peterborough Hockey Club, headed by President Dr. E. H. Wood, appeared to ask for a donation of $500 to assist them in meeting a deficit which has been accumulating for some time. Dr. Wood explained that the club had had to meet the competition of other teams and to support the junior team, and that the money received from games was barely enough to carry the club during the playing season. R. H. Turner and C. S. Cummer also spoke, stressing the advertising value of the team and the business-like way in which the funds were handled.

The request was thoroughly discussed after the delegation had left, but final action was left until the estimates were struck. Ald. Greene said that the city was already spending money to develop hockey among the boys through its free rinks. The mayor suggested that $300 would be a suitable grant, and Ald. Phelan said that there would be that much advertising value derived. Ald. Denne suggested leaving the matter until the estimates were struck, as a higher tax-rate was in prospect.

Ald. Phelan said that a grant had been made in other years and he favored one this year. Ald. Ackerman said that as an alderman he was opposed, although as a private citizen he was an officer of the club. Ald. Greene said that if this were allowed others would think they had a right to grants. Ald. Fife said that if a grant were refused the city would lose what advertising value there was in the team, no matter what reasons were given for the refusal.

Aldermen Fife and Stocker moved that a grant of $300 be made. An amendment by Aldermen McIntyre and Greene that nothing should be done until the estimates were finally struck was carried.

The aldermen decided, on hearing Mr. Henry's explanation of the results to be expected from the change in the income-tax assessment, decided to take part in any delegation protesting against the changes. Mr. Henry said that there were changes needed in the act but those proposed would cause an injustice to the small householder. The ordinary wage earner in a city this size gets less than $1500 a year, and the non-householder would be exempt from taxes, putting an increased burden on the man earning the same wages and owning or renting a small house. The decrease in the assessment will be $278,365, or the value of one hundred houses averaging about $2700 each. This will make a difference of about $10,000 to be made up from property taxes.

The city's membership in the Union of Canadian Municipalities and the Ontario Municipal Association will be renewed. The subscription to the Municipal World will be renewed.

A number of minor matters were disposed of by the Board of Works before the estimates were considered.

Gears damaged at the sewage disposal plant when ice clogged up part of the works will be replaced at a cost of about $350. The damage was due to a certain extent to inexperience on the part of the operators.

Ald. Stocker opposed the granting of pasture rights in the sewage disposal grounds because the cattle would interfere with the houses to be erected for the operators. He said that the practice of the Utilities Commission of allowing the men to use the land for gardening should be followed. The matter was left to the chairman, Ald. Fife.

The matter of sanding streets was considered. All the aldermen had had complaints about places left unsanded. It was pointed out that there are 75 miles of sidewalks, with an area of 45 acres, and that the facilities of the city do not permit going all over this area within a short time after a thaw. Ald. Denne suggested that the people be asked to put ashes on the walks in front of their own homes.

The estimates went through with very little debate, although several of the aldermen figuratively sharpened their axes for the Finance Committee meeting when the estimates of all the committees will be finally considered.

The estimates, which total $79,825, with the engineer's explanatory notes, are as follows:

BOARD OF WORKS APPROPRIATION—1927

	1926 Appropriation	1926 Expenditure	Proposed Appropriation 1927
1. Gravel	$10000 00	$10385 71	$10000 00
2. Wooden Walks, Repairs	100 00	61 12	75 00
3. Bridges, New	500 00	564 13	
4. Bridges, Repairs ($1360.06 spent on Repairing Smith Street)	600 00	3079 87	1000 00
5. Culverts, Repairs	150 00	37 75	50 00
6. Sewer Maintenance, Repairs and Flushing	800 00	867 52	800 00
7. Catch-basins and Manholes, Cleaning, &c	300 00	378 10	300 00
8. Concrete Walks, Maintenance and Repairs	1000 00	974 67	1000 00
9. Surface Drains, General, Repairs	200 00	305 02	200 00
10. Surface Drains, New	10000 00	9141 27	10000 00
11. General Street Work Includes:			
Grading Streets	$ 411 60		
Road Maintenance, Cleaning	1524 56		
Road Maintenance, Repairs	2853 24		
Road Maintenance, Resurfacing	1592 40		
Crossings, Repairs	22 70	7000 00	6404 44	7000 00
12. Pavement Maintenance, Cleaning	6000 00	5471 70	5500 00
13. Pavement Maintenance, Repairs (Includes a car of Amiesite not taken care of in Appropriations, $607.50)	500 00	959 47	1000 00
14. Weed and Grass Cutting	500 00	573 14	500 00
15. Trimming Trees and Cutting Down	500 00	308 53	500 00
16. Office Supplies	300 00	230 81	250 00
17. Flagging Railway Crossings	2600 00	2024 94	2300 00
18. Board of Works, Horses	750 00	670 74	700 00
19. Miscellaneous, &c	$2579 93		3000 00
20. Salaries	4647 74		4500 00
Street Signs	207 50		
21. Pumping Station, Engleburn Ave	159 72		300 00
Stop Signs (No appropriation, take care of by Board of Works)	827 79		
Stables	41 08		
Pavement, Westclox Co., Hunter Street	484 60	7500 00	8948 36	
22. Boundary Roads	500 00		500 00
23. Sewage Disposal, Maintenance and Operation	4900 00	2117 37	8400 00
24. Dust Laying (Oiling and Watering)	10000 00	11167 91	12500 00
25. Snow Cleaning	3500 00	4540 27	4000 00
26. Gravel Pit, Dobbin Property and Russel Property			3200 00
		$68200 00 $69152 84	$77,575.00
Credits			$1988.59

Item No. 4.—Bridges, Repairs: Provides for new floors on the George street bridge and the Smith street bridge over the creek as per recommendation.

Item No. 10.—Surface Drains, New: This $10,000.00 is divided, $3300.00 for the drain on Park street in front of the De Laval factory and $6500.00 to complete the west-end storm drain to Weller street.

Item No. 13.—Pavement, Maintenance, Repairs: There is no amount set opposite this item as there is no way of estimating it until the council decides as to how much resurfacing will be done as local improvements.

Item No. 23.—Sewage Disposal, Maintenance and Operation: This is the first estimate to include a full year's operation of the plant.

Item No. 24.—Dust Laying: Twenty-five hundred dollars more is asked for this year than last so as to give additional oil for new roads as per recommendations.

Item No. 26.—Gravel Pit: Of this amount the council is committed to the payment of $2400.00 for the Dobbin property on February 1. The remaining amount is for the purchase of the Russell property.

Of the items mentioned in the letter of recommendations which are not included in the above estimates, the following items could be paid for by debenture:

Crusher	$ 3700 00
Concrete Mixer	3000 00
Road Maintainer	4000 00
	$10700 00

The following items would have to be paid for out of the Board of Works appropriation and are not as yet provided for in it:

Railing, etc., Hunter street bridge	$ 400 00
Armour road guards	600 00
Pipe moulds	400 00
Sewer-cleaning machine	850 00
	$2250 00

Including these last items would make the total of the 1927 estimate as follows:

Estimate as shown	$76575 00
Four additional items	2250 00
Total	$78825 00

STAGE HOLD-UP.

Five Bandits Get Away With Over $1,000 From Card Players.

BROOKLYN, N. Y., Feb. 5. United Press. — Five bandits entered the card room of the Bushwick Pleasure Club early to-day and held up seven card players. The victims were robbed of $945 in cash, a $200 diamond ring and a $100 stick pin.

Five million trees are cut annually to maintain telegraph and telephone poles.

IT PAYS TO ADVERTISE.

NARROW ESCAPE OF OSHAWA MAN

Train Hits Horse and Wrecks Buggy—Driver Unhurt.

AT LEVEL CROSSING.

OSHAWA, Feb. 5.—James Knox had a thrilling escape from death early yesterday afternoon when the C. N. R. 115, westbound passenger train, struck and instantly killed the horse hitched to a buggy in which he was riding while crossing the level crossing two and a half miles north of this city. The buggy was completely wrecked and Mr. Knox was thrown a distance of 25 feet, but escaped with only a few minor bruises.

Mr. Knox, who resides about a mile north of the old C. N. R. line at North Oshawa, was driving into the city with some milk and the horse had just reached the centre of the track when the crash occurred.

Mr. Knox was considerably shaken up, but did not lose consciousness, and was able to walk immediately after the accident. The near-tragedy occurred in exactly the same spot as the one a few years ago in which Mr. Gerrard nearly lost his life under similar conditions as yesterday's mishap.

SENATE PASSES LENROOT BILL

Opponents Say It Is To Keep Out Canadian Milk and Raise Prices.

AFFECTS CITIES.

WASHINGTON, Feb. 5.—What its opponents call the most vicious single piece of legislation before Congress, the Lenroot-Taber Milk Bill, was passed by the Senate to-day, 51 to 27, and now goes to the White House for signature.

Senators Couzens, of Michigan, and Borah, of Idaho, were the only Republicans to vote against it, while six Democrats joined the Republicans in putting it through—Bruce, Dill, Glass, Kendrick, Steck and Wheeler.

Attacked as an invasion of State rights, as a device to increase milk and cream prices, and as imposing extreme penalties for innocent purchase of imported cream, the measure was defended stoutly by the farm bloc as a hygienic one to force importers of milk and cream to meet Government sanitary standards and tests. It is aimed particularly at Canada, and affects New York, Albany, Buffalo, Boston and other large cities.

One clause makes it "unlawful for any person in the United States to receive milk or cream imported into the United States unless the importation is in accordance with the provisions of this Act." A maximum penalty of $2,000 fine and a year in jail is imposed for the offence, which Senators Robinson (Democrat, Arkansas), and King (Democrat, Utah), said could be imposed under the wording of the Act, upon a housewife who unknowingly bought a bottle of milk coming from Canada, and not up to standards.

CONFIDENCE VOTED.

Reichstag Gives Support To New Marx Cabinet By 235 To 174.

BERLIN, Feb. 5 (Canadian Press).—The Reichstag to-day gave a vote of confidence to Chancellor Marx's new bourgeois Coalition Cabinet. The vote was 235 to 174.

Got Relief From Dyspepsia

Mrs. Clarence Sealy, Bathurst, N.B. writes:—"I suffered a long time from dyspepsia. I used tablets and medicines of all kinds, but got no relief until I started using

BURDOCK BLOOD BITTERS

After taking two bottles I can gladly say that I became much better, and can now eat most any kind of food without having to suffer for it after."

For the past 45 years B.B.B. has been put up only by The T. Milburn Co., Limited, Toronto, Ont.

COAL

Egg $15.50
Stove $15.75
Nut $15.75
Pea $13.00

SOLVAY COKE
Nut size $13.00
Pea size $12.00

WOOD
Body Hardwood
Hard Slabs
(Cut to your order)

Phone 209
H. B. TAYLOR & SON

BUY ADVERTISED GOODS
Compare, Then Select

Children's Hands

After play, SNAP will quickly remove daubs and smudges from the little one's fingers.

At all druggists, hardware stores and groceries

SNAP

The Original Hand Cleaner

244

CURLING

H. B. Matthews	M. Garety
B. Watts	H. Huffman
Thos. Brightman	J. Gillespie
T. Brightman	W.G. Montgomery
skip.....17	Skip.....12
O. McGill	Geo. Johnson
R. Ross	W. Harvey
A. C. Gray	W. E. Taylor
L. A. Turner	C. S. Browne,
Skip.....11	Skip..... 5
H. Hair	R. M. Glover
B. Stacey	C. H. Williamson
Dr. Weldon	H. Martin
J. Skinner	R. M. Waddell
Skip.....13	Skip.....19
F. Bowness	Jas. Savigny
A. Ringer	W. C. English
Jas. Connell	J. W. Anderson
N. D. Seaton	W. Nugent
Skip.....13	Skip.....10
A. C. Campbell	Geo. Sorsenson
F. E. Hawkin	W. Howson
D. Carlisle	N. Hambley
M. B. Chenhall	W. J. Henry
Skip.....18	Skip.....12
A.W. Pratton	J.W. Crookshanks
J. T. Braund	R. L. Adams
Tho. Hooper	G.W. Fitzgerald
W. D. Campbell	Ira D. Moore
skip.....12	skip..... 5

AT KEENE

KEENE, Feb. 5—Results of curling games last night were as follows:

BABY'S OWN SOAP for the Nursery

Best for You and Baby too

Your Coal and Coke

Just as convenient as your telephone—

Phone 111

and order the best Coal and Coke to be had; also Hard and Soft Wood.

All at current prices.

J. E. A. FITZGERALD
253 HUNTER ST.

26d-44-1682

FARMERS

Saw Mill Running
Custom Sawing

FOR SALE

Anthracite Coal, Stove, Nut and Pea, well screened. Pocahontas, Kentucky Egg. All kinds of Wood and Slabs.

H. H. DINSDALE
Charlotte Street
Phone 153

SASH AND INTERIOR FINISH

Orders promptly executed from thoroughly dry materials, by skilled workmen.

WOOD
CANADIAN ALADDIN CO.
Monaghan Road, South
Phone 952 Evenings 2080

Bowls:

J. Dinsdale	J. McFarlane
V. McCarthy	W. Watkin
A. Doris	R. J. McCanius
C. Nelson	F. Hall
Skip.....13	Skip..... 3
H. Renwick	W. Bishop
E. Doris	R. Stark
H. Reid	J. Drummond
J. J. Moore	H. Roache
Skip..... 5	Skip..... 7
R. J. McCamus	J. Edwards
H. Drummond	D. D. Brown
H. Reid	G. S. Taylor
F. A. Eason	J. Drummond
Skip..... 4	Skip.....10
F. Hall	S. Rennie
W. Bishop	R. Stark
A. E. Fletcher	H. Roache
H. Renwick	J. J. Moore
Skip..... 9	Skip..... 7

One beauty of daily newspaper advertising is that it has killed the store that asked two prices. Read the advertisements and you can shop securely.

BARRISTERS AND SOLICITORS.

GORDON & O'BRIEN— Barristers, Solicitors, Notaries. Money to loan on easy terms. Special attention to Patents and Trade Marks. Phone 219. Hon. G. N. Gordon, K.C., J. A. O'Brien.

J. R. CORKERY, Barrister, Solicitor, Notary Public, Office Ground Floor, 414 Water St., Peterborough. Five doors North of Hunter Street. Money to loan at current rates on easy terms.

S. T. MEDD—Barrister, Solicitor, Notary. Office over the Dominion Bank, corner of George and Simcoe streets. Telephone No. 22. Private funds to loan at current rates upon easy terms.

H. R. HALL—Barrister, Solicitor, etc., Peterboro, Ont. Office, corner of Hunter and Water streets, over the Canadian Bank of Commerce. Trust Funds to loan on easy terms of payment.

JAMES FORDYCE STRICKLAND—Barrister, Solicitor, Notary Public, Peterboro. 'Phone 191. Money to loan. 375 Water street.

WILFRID F. HUYCKE, Barrister, Solicitor, Notary Public. 339 Water street. Telephone 239.

PECK, KERR & McELDERRY, Barristers, Solicitors and Notaries. Office, Water street, Peterboro. Money to loan at the lowest current rates of interest. Telephone 1950. E. A. Peck, K.C., F. D. Kerr, K.C., V. J. McElderry.

MEDICAL.

DR. BUCHANAN, F.R.C.S., Edinburgh M.R.C.S. Eng., L.R.C.P., London, Eye, Ear, Nose and Throat Specialist. Hours 9-11, 2-4 p.m., and 7-8 p.m. Phone 519. Office, corner Water and Murray streets.

DR. C. U. CRAGG, Eye, Ear, Nose and Throat; office, Clinic building, cor. Charlotte and Reid; phone, office 2000, house 1018.

SURVEYOR.

F. T. WEBSTER, Ontario Land Surveyor, Registered Professional Engineer, formerly of Ottawa. Phone 2540.

RAILWAY TIME-TABLES

CANADIAN NATIONAL RAILWAY
(Time-table corrected to date)

No. 96—7.00 a.m. for Port Hope, Oshawa, Toronto, Buffalo, and main points east of Port Hope.
No. 93—8.20 a.m. for Lindsay, Blackwater Orillia, Midland and Toronto.
No. 98—8.25 a.m. for Hastings, Campbellford, Belleville, Brockville and Montreal.
No. 371—8.30 a.m. for Lakefield.
No. 92—12.00 noon for Port Hope, Cobourg, Ottawa, Montreal, Oshawa, Toronto, Hamilton, Buffalo and making connections with the International Ltd. for London, Port Huron and Chicago, also makes connection for Philadelphia and New York.
No. 100—12.15 p.m. for Hastings, Campbellford, Belleville, Kingston Brockville, Ottawa and Montreal.
No. 373—12.20 p.m. for Lakefield.
No. 95—5.25 p.m. for Lindsay, Blackwater, Orillia, Midland, Toronto and makes connection with the "National" for Winnipeg and Vancouver.
No. 99—8.19 p.m. for Omemee and Lindsay.
No. 94—9.12 pm. for Port Hope, Kingston, Cornwall, Montreal, Quebec Halifax, Boston, Portland. Carries through sleeper to Montreal.

CANADIAN PACIFIC RAILWAY.
Effective Sunday, Sept. 26.

GOING EAST—
11.59 a.m.—Norwood, Havelock, Bonarlaw, Tweed, Perth, Smith's Falls, Kingston, Ottawa, Montreal and intermediate points daily. On Sunday this train proceeds east only as far as Havelock.
8.10 p.m.—Indian River, Norwood, and Havelock. Daily except Sunday.
12.36 a.m.—Havelock, Tweed, Kingston, Perth, Smith's Falls, Montreal, St. John, Boston and New York. Daily except Saturday.
1.50 a.m.—Havelock, Tweed, Guelph, Perth, Smith's Falls, Ottawa.

GOING WEST—
4.55 a.m.—Myrtle, Toronto, Guelph, Goderich, Hamilton, Galt, Woodstock, St. Thomas London, Chatham, Detroit, Chicago and New York. Daily.
5.40 a.m.—Toronto (Yonge Street), Owen Sound, Teeswater and intermediate points between Peterboro daily.
7.35 a.m.—Toronto, Hamilton, Brantford, Buffalo, New York, Galt, New York, Galt, Woodstock, London, Chatham, Detroit and intermediate points. Daily except Sunday.
7.09 a.m.—Bethany, Lindsay, Orillia, Port McNichol and intermediate points. Daily except Sunday.
3.30 p.m.—Toronto, Hamilton, Brantford, Buffalo, Rochester, Boston, Woodstock, London, Windsor, Detroit, Chicago and intermediate points between Peterboro and Toronto. Daily.
8.10 p.m.—Lindsay, Toronto and intermediate points. Daily except Sunday.

Petes Increase Lead Over Marlboros For Second Place

PETES DEFEAT NORTH TORONTO BY 5-2, MAKING CLEAN SWEEP OF SEASON SERIES WITH LOSERS

Local Team Always in Front in Game Marked By Clean, Fast Hockey.

PARKER OUT.

Defence Player Returns To Old Time Form Against North Toronto.

N. Toronto (2)		Peterboro (5)
McAllister	goal	Dwyer
Cain	defence	Parker
Gibb		McLeod
McCaffrey	centre	Ranger
Bowsfield	r. wing	Collins
Heyd	l. wing	Bogardis
Conacher	sub	Kane
Vernell		Williams

Referee—Harry Batstone.
Penalties—Collins, Conacher.
Goal summary:
First Period
1—Peterboro, Collins (Kane) 17.10
2—Peterboro, Bogardis (Parker) 50 sec.
Second Period
3—Peterboro, Ranger 6.30
4—Peterboro, Kane 4.50
5—N. Toronto, Heyd .....30 sec.
Third Period
6—Peterboro, Collins (Bogardis) 5.15
7—N. Toronto, Conacher 3.45
(By F.D.C.)

The Petes increased their lead over the Marlboros for second place to three points last night and made a clean sweep of the season's fixtures with North Toronto by beating Jimmy McFayden's team 5 goals to 2 at Brock St. rink.

It was a friendly affair with the best of good feeling in evidence between the two teams and while the Petes were always in the driver's seat and should have won by a much larger margin on the scoring opportunities they created for themselves there was a lot of pretty hockey dished out by both teams. With the checking not as close as usual there was plenty of good stick handling and fast attacks that kept the rival goalies busy and the crowd enjoyed the clean clever brand of stuff provided by the opposing crews.

The Petes had the edge on the visitors all the way. They broke faster and carried the puck much better than Jimmy McFayden's athletes and they were in a scoring position often enough to have run up a much larger score. This failure in front of the nets was the only weakness in the team's work and while it has always been a failing with the Petes they have rarely tossed away so many chances as they did last night particularly in the last period they beat North Toronto's defence a dozen times and only got one goal out of all these openings. However, the crowd saw their favourites play a lot of smart hockey and they were satisfied with the exhibition.

North Toronto, always behind, kept on trying every minute of the game and they uncovered some nice hockey. McAllister made a host of clever stops, many at point blank range and must be given credit for keeping the score down. Jack Cain did some effective checking on the defence and his rushes were as usual dangerous. Of the forwards Bowsfield and Heyd were consistently good but the player who took the eye of the crowd was young Charlie Conacher, a brother of the famous Lionel of the same ilk, a youngster who shows every sign of developing into a star. He carries the puck well, is a clean stick handler and packs a nice shot.

A feature of the game was the fine performance turned in by "Snap" Parker on the Petes defence. Rose was an absentee, owing to a lame back and Parker was called upon to fill the gap. He got a big hand from the crowd when he skated out and he responded by a return to his old time form, his poke check working as effectively as ever while he showed that he hasn't forgotten how to stickhandle by making many pretty rushes.

Joe Dwyer gave a sound careful game in the nets, stopping a lot of hard drives while McLeod's work going both ways was very effective Up in front the Petes' attacking division played smart hockey, breaking fast and working well together. Collins got two of his team's goals while Ranger, Bogardis and Kane each helped himself to one.

Harry Batstone refereed the game faultlessly. His task so far as rough play was concerned was easy for there was nothing of a mean nature and but two penalties were handed out, both for minor offences.

The Petes scored the only two goals in the first priod and they came close together as the end of the session was drawing near. Both goalkeepers had plenty of work to handle in the early stages of the game, the Petes working in close on half a dozen occasions only to throw away their chances while North Toronto snapped many a hard drive at Dwyer from outside the defence. Over 17 minutes had gone when the Petes finally scored. Ken Kane going up right wing and slipping the puck out to Collins who registered at close range.

Fifty seconds afterward it was 2 to 0 when Parker poke-checked the rubber away from a three-man Toronto attack and going down centre slipped the puck over to Bogardis who drove a beauty just inside the post that beat McAllister completely.

The Petes increased their lead to four in the second period before North Toronto registered. They missed plenty of opportunities before Parker broke up a rush and passed to Ranger who beat the North Toronto defence by great stickhandling and gave McAllister no chance to save. Ken Kane made it 4 to 0 when he went down the side and drilled a beauty past the North Toronto goalie. The visitors got that back in 30 seconds when Heyd took a pass close in and pulled Dwyyer out to score a pretty goal. It remained 4 to 1 until the end of the period.

Both teams scored a goal in the last period although the Petes should have had at least half a dozen. The were in on top of McAllister time after time before Collins finally bagged their last counter on a pass from Bogardis. Soon after Conacher took the puck away from Kane near the Petes' net and beat Dwer for the final goal of the game. In the last ten minutes the Petes' attackers beat the North Toronto defence repeatedly but they missed by inches or McAllister blocked their drives. North Toronto did some smart attacking on their own account but Dwyer beat them and there was no further scoring on either side.

HOME BUILDING

Call or phone for plans and estimates on Houses, Garages, etc. Insulated houses a specialty. Houses built on monthly payment plan.

A. B. CUNNINGHAM
331 Reid Street

MILL LOSE TO ELECTRIC TEAM

Hydro Used Their Strongest Line-up for the Season.

SCORE 15 TO 2.

CAMPBELLFORD, Feb. 5—Thursday night's Town League game at Covert's Arena between the Hydro and Mill was won by the former by the lopsided score of 15 to 2.

The Electric boys had out their strongest line-up of the season and every one was going at top form. Cowell never went better and did more than his usual amount of back checking.

Johnston had things pretty much his own way on the right rail and divided the scoring honors with Cowell at seven apiece. The Mill had as much of the play in centre ice but the close checking of the Hydro had them tied up before they got in a scoring position, and their shots lacked the steam of the Electric boys. On harder ice the Mill gang would have given a better account of themselves. The feature of the game was excellent showing of young Lambert for the Mill. He was just about the most effective man on the outfit and caused the Hydro a lot of worry. Ayrhart played his usual steady game and was very effective. The Hydro payed particular attention to Jack Brown and his flashy end to end rushes were conspicuous by their absence. Stewart removed the bandage from his injured eye to take his place in the Mill net and it was no fault of the veteran goaler the score went to double figures. He stopped a host of hard shots and never had a chance on the ones that beat him.

Three times in the last period he left his net to beat the Hydro puck carrier and on all three occasions the rubber was deflected to another Hydro man to shoot it into an empty net, showing just an instance where the winning team is generally favored with all the luck, while at the Hydro end the Mill boys had the rubber all but over the line on several occasions.

The Midget game was just about the best the youngsters have played so far. They stuck to their positions pretty close and the style of play opened up showing flashes of real good hockey.

Under the present system the boys are learning more hockey than they would in two seasons of their old style of shinny and everybody for himself. The Tigers look the best balanced outfit among the Midgets. They have three good forwards in George Runions, Blute and Stocker. About the best defence man in the series is Wilks, and Reynolds is on a par with the other goalers. They are now leading the Midget series.

Hydro		Mill
Saunders	goal	Stewart
Beatty	r. defence	Sarginson
Nesbitt	l. defence	Brown
Cowell	centre	Lambert
Johnston	r. wing	Ayrhart
Watt	l. wing	J. Wilks
	sub	Reid
		Reynolds

Referee—Chas. Holmes.

Tigers		Bear Cats
Reynolds	goal	Bush
Linton	r. defence	Free
E. Wilks	l. defence	McPherson
Blute	centre	D. Runions
Stocker	r. wing	Henson
Geo. Runions	l. wing	Peake
Cubbitt	subs	

Referee—E. Lee.

There are 26,700 sporting clubs in England with a membership of 1,420,000.

Inside Sporting Dope

By A Wise Cracker

Mister Sporting Editor:

Looking at the hockey bill o' fair for next week, Mac, the home fires is going to be kinda lonesome. Outside of 2 senior battles, a 2nd round jr. clash and a intermediate duel between 2 of the neighboring villages, Havelock and Lindsay, they ain't a thing going on in the Brock st. icery. Mon. night'll start the week right when the Toronto Canoeists and the Petes, which battled 90 mins. to a tie last Mon., are going to start in where they left off, and try and nominate a winner. If the battle is only half as full of thrills as the Toronto affair, Brock st. rink ain't going to be no healthy place for birds with weak hearts or high blood pressure. If you're all O.K. in them respects book a seat early—the doins will be hotsy-totsy.

That overtime argument Mon. night, Mac, was caused by Mister Murray Rutherford, the ref. in charge of the proceedings. Mister Rutherford showed the cutest mustache and some of the worst judgment of the season, and the game should of been over in the ordinary time, with the Petes 1 marker to the good, if the Paddlers hadn't introduced a new way of taking the goalie out of the play by sitting on him while Mister Joe Wright lofted the washer into the net. Mister Rutherford thought the play was all right, and although he was outvoted 8 to 1 by the Petes, he had the last word. Anyway, it was a real game, and even the Arena ushers stayed till the last bell, and they can't be a higher compliment than that.

I was among them that travelled up to Lindsay Wed. with the Petes. There was something missing though, Mac. The old rink was there with the permanent waves in its gallery and the postage stamp ice surface, but the old excitement of a Peterboro-Lindsay tangle was gone. You know, Mister Sporting Editor, or perhaps you're too young to know how, when you go into 1 of them places where a few years ago it wasn't no crime for a white-aproned egg to hand you a mug of beer over the counter and throw your change in the splashes of suds on the bar top, how your foot sort of instinctively feels for the old rail that ain't there any more. Well, for about ½ the game I couldn't get over the old habit of looking round to locate the nearest exit in the case of a riot. I didn't need to worry—they was nothing stirring along them lines, and the boys had a sociable party, although this Mister Gamble what refereed wouldn't of been much of a bet if the gang had wanted to mix it. Most of the Petes' regulars was back in their street clothes before the game ended, but the Lindsay fans are satisfied they beat the senior champs, and I for 1 am willing to let them have all the glory.

The Petes jrs. will get into action on the second round next week. They hadn't a whale of a lotta trouble putting the Lakefield kids outa the running here Tues. night, although they made their job tougher than necessary by drawing 2 many penalties. 23 of both teams chased to the sidelines in 1 game shows the lads hasn't yet got the right slant on this hockey stuff. "Get your man" is a proper war cry for the mounted police, but young hockey players has got to learn that the team that pays strict attention to the rubber is going to be the winner in the long run. They ain't going to be much team-work when a side is short-handed more then ½ the time. A dumbell on the ice is worth 2 stars in the penalty box any time. The young Petes has some great material, and if they will try to stick on the ice, stick to their positions better and don't stick to the puck too long they will give all and sundry a argument. This line is for the kids' own good, and as Dad says when he takes his young hopeful out in the back-shed and massages him with a shingle. "This hurts me more'n it does you."

Well, Mac, in figgering out your programme for next week don't forget the Lindsay-Havelock clash here Wed. All of Havelock and ½ of Lindsay will be in town for the battle, and us neutrals oughta to get a whale of a lotta fun outa the supporters, if we don't outa the game. In fact, the only bird what ain't likely to enjoy himself is the referee. Both of these teams ain't light-handed in their checking—you know what I mean—and the bell-ringer is likely to earn his jack, which is more'n you can say about most of the white-sweatered brigade.

And now, as Peaches would say to Browning, "Ta-ta, Daddy. See you in court."

Sportfully yours,
A. WISE CRACKER.

BRISTLING BATTLES of BARE FIST DAYS

(MY LIFE STORY)

by Jack McAuliffe

When I escaped a near murder at the hands of Jim Gibbons, gun-fighting brother of Austin Gibbons, by pointing out the fact that if he shot me his brother would lose a chance of making $30,000 fighting me. I got down to serious training. I knew Austin Gibbons was a good fighter.

We met Sept. 11, 1891 and when I walked into the ring I knew I was jobbed. They gave me a pair of gloves that seemed as big as bed pillows. I looked across the ring and saw Gibbons surrounded by his gang of fighters pulling on a tight light pair that I'll bet did not weigh four ounces.

The odds, which should have favored me, the champion, switched 2 to 1 and 3 to 1 against me.

Jerry Dunn was the referee.

When the fight started I couldn't get Gibbons to lead. We feinted back and forth and then I heard a police officer say to Dunn, "If we stop the fight will you call it a draw?"

I tried to get the answer but couldn't.

I knew all sorts of underhand things were going on but I was helpless. The house was worth $30,000 and I did not want the police to stop the show or I would lose my cut. I went after Gibbons and started to slaughter him. I cut him to ribbons and had his face a mess. I wanted to drop him without making him bleed because I knew the police would jump in the ring. He was tough and I could not sink him.

In the sixth round, after a flurry of gloves on my part, with Gibbons rolling dizzily along the ropes the police busted it up. When I went down to the Police Gazette to collect my purse and side bet, I was told by Richard Fox there was some questions about the winner and then there followed a lot of legal action and I was cheated out of every penny.

I later got even with Gibbons by masquerading my name. He signed to fight a "Joe Wolcott" at Coney Island. When he got there he found me in the ring. I kicked him around for 12 rounds and then knocked him out.

NOTE—In the next chapter McAuliffe tells how Fitzsimmons beat Dempsey in their memorable battle he witnessed.

CAWELL LEADS GOAL SCORING

Has Total of 19 To His Credit in Campbellford League.

JOHNSTON SECOND.

CAMPBELLFORD, Feb. 5.—Jack Cowell is away out in front in the list of goal scorers for the Town Hockey League with 19 to his credit. His team mate, Johnston, is second, by virtue of his seven goals against the Mill Thursday night.

The complete list to date is: Cowell (Hydro) 19; Johnston (Hydro) 9, Wood (Clerks) 7, Watt (Hydro) 6, Abrach (Clerks) 6, Kerr (Menie) 6, Ayrhart (Mill) 6, McArthur (Clerks) 5; Atkinson (Clerks) 4, Lownie (Menie) 3, Brown (Mill) 3, Brunnelle (Hydro) 3, Lynn and Coulter (Menie) 2 each; and Hay and Shillinglaw (Menie), Wilks, Sarginson and Lambert (Mill), McMullen (Clerks) 1 each.

Hockey Schedule.

Games next week:
Monday, Feb. 7: Midget series: Bear Cats vs. Elks, at 7.30.
Senior: Mill vs. Clerks, at 8.15.
Wednesday, Feb. 9:
Midget: Elks vs. Tigers at 7.30.
Senior: Menie vs. Hydro, at 8.15.

Standings.

Standing of teams, Town League for week ending Feb. 5:

Senior Series:

	Won.	Lost
Hydro	4	1
Clerks	3	2
Menie	2	3
Mill	1	4

Midget Series:

	Won	Lost	Tied
Tigers	4	2	1
Elks	2	2	2
Bear Cats	2	4	1

UPPER CANADA DEFEAT GROVE

Fast Playing of Visitors Proves Too Much For Locals.

JUNIORS WIN.

LAKEFIELD, Feb. 5.—Perfect combination and fast skating resulted in a 8-5 victory for Upper Canada College of Toronto over Grove School in an exhibition game at the Lakefield Arena last night. The College boys scored their 8 goals in the first period, with Musgrove scoring 5, Edwards 2, and Cherry 1. In the second the locals tightened their play, and Griffiths and Robertson scored, and with still a better form of hockey in the third, the Juniors sank three tallies by Griffiths, Hudson and Robertson. Musgrove for Upper Canada and Griffiths for the Grove were by far the outstanding players throughout the whole game, playing the best stick work and the cleanest hockey that has been seen around here in many a day.

The line-up:

Upper Canada — Goal, Neely; right defence, Carr; left defence, Cadwell; centre, Edwards; right wing, Musgrove; left wing, Cherry; subs., Leserris and Lagladory.

Grove — Goal, Moore; right defence, Hunt; left defence, Robertson; centre, Northey; right wing, Griffiths; left wing, Hudson; subs, Earle and Daggs.

John Sabatino acted as referee.

In the second game of the evening the Juniors defeated Bobcaygeon by the score of 6-3. Both teams were about evenly matched, with Lorne Wright and Gordon being outstanding players for the visitors, and honors evenly scattered throughout the Lakefield team. The locals had a lead of one in the penalty box, taking three counts against Bobcaygeon's two.

In the first period Sabatino sank two, followed by E. Wannamaker and Lawless for the Juniors, with Hill tallying once for the visitors.

Both teams resorted to a defensive play in the second, with J. Hill and Lorne Wright counting two for Bobcaygeon. Stabler and E. Wannamaker scored for the Juniors in the third.

The line-up:

Juniors—Goal, Junkin; right defence, Lawless; left defence Sherin; centre, E. Wannamaker; right wing G. Wannamaker; left wing Stabler; subs., Sabatino and Redpath.

Bobcaygeon—Goal, Joe. Nickolls; right defence, Lorne Nickolls; left defence, Ronald Wright; centre, E. Roykelso; right wing, Lorne Wright; left wing, Gordon Hill; subs., Jack Wright.

Crawford Creer of Toronto was referee.

PADDLERS HERE MONDAY NIGHT IN SENIOR GAME

One of Best Battles of the Season Should Result.

MEANS A LOT.

And Besides Will Break the Deadlock From the Last Game.

One of the best hockey games of the season should result in the clash between Toronto Canoe Club and the Petes at Brock Street Rink on Monday night. The two teams played 30 minutes' overtime to a tie on Monday last, and the game was pronounced by Toronto fans as the most interesting battle of the year.

The Paddlers have rounded out into one of the best teams in the group, and they will provide the Petes with plenty of opposition. With Baker in the nets and Joe Wright and Smith on the defence, the Canoeists have a strong rearguard, with Smith rated as one of the best of the season's finds. The forward line has some smart attackers with Jack Bond, Goldsmith, Mills, Grant and Mollenhauer in action.

Reserved seats are on sale at McLeod's Drug Store, and judging by the applications that are being made there will be a big crowd out to see the rivals settle the argument that ended in a deadlock after ninety minutes of hard hockey.

HOCKEY RESULTS.

Hockey games played last night resulted as follows:

Senior O.H.A.

Peterboro 5, North Toronto 2.
Preston 4, Galt 1.
Kitchener 15, Parkdale 0.

Intermediate O. H. A.

Port Dover 7, Simcoe 6.
xCayuga 2, Caledonia 2.
x-30 minutes overtime.
Oshawa 6 Varsity II 2.
xistowel 8, Durham 4.
xListowel 8, Durham 4.
Dunnville 3, Hagetsville 2.
Cornwall 3, Kingston 1.
Newmarket 4, Orillia 0.
Paris 4, Grimsby 1.
Guelph 2, Bolton 2.

Junior O.H.A.

xParkdale 5, Marlboros 3.
xParkdale wins round 9 to 3.
St. Andrews 7, Upper Canada 4.
xBrockville 5, Trenton 3.
xBrockville wins round 9 to 7.
Brampton 2, Georgetown 1.
Whitby 11, Cobourg 2.

TWEED WINS IN MARMORA

Beats Home Team 4-2 In Game Which Goes Overtime.

MARMORA, Feb. 5. (Special.)—Marmora, the league leaders, received another check at the hands of Tweed last night losing at home by 3 to 2, after ten minutes of overtime. The ice was in good shape and a splendid game was witnessed. Auger opened the scoring, beating Brown with a good shot from centre ice. Play in this period was very fast both teams carrying out strong rushes.

In the second period Marmora increased their lead after five minutes of play, Jack scoring with a long shot by which the puck rolled in on Brown's stick. Tweed soon reduced the homesters' lead, the agile Houston scoring on a rush. Tweed worked hard to equalize and Neal made many excellent saves. The period closed with Marmora still a goal ahead.

The third period opened at a fast pace and within two minutes of its start George Geraldi evened up the score. Both teams played strenuously to break the tie but were unable to score. The goalies proved sound against some severe testing. In the last five minutes of overtime Mac Geraldi got the winning goal for Tweed, scoring from close in. G. Geraldi made it sure by scoring another in the last second. Wood had hard lines in not equalizing in the last minute of the game. Tweed again showed the capability they have of playing the winning game at Marmora, coming from behind as on previous occasions to win out.

The weather conditions were ideal. The crowd was not so large as usual.

Marmora's next game will be at Stirling next Tuesday and being the only team thus far to have beaten Stirling another battle royal is in store. The line up:

Tweed: Goal, C Brown; rd G Geraldi; ld R Quinn; centre B Houston; rw F Geradi; lw M Geraldi; sub, J Minorgan.

Marmora, Goal C Neal; rd V Jack, ld M Auger; centre G McWilliams; rw C Brady; lw C Wood; sub, B Neal.

Goal umpires, Tweed, I. Ratli Marmora, W Linn.

Referee, Leo Barrett, Belleville.

ATTENTION CURLING CLUBS

Having installed a machine for re-cutting and polishing worn curling stones we can make old stones as good as new, running circle, made to please expert players. Stones furnished without extra delay.

A percentage will be allowed to Clubs for a lot of 6 or more pairs.

COUGHLIN'S MONUMENTAL WORKS
216 Hunter Street, Peterborough.

OUR BOARDING HOUSE — By Ahern

For Real Enjoyment, Smoke—

OLD CHUM

Save the "Poker Hands" now packed in Old Chum. Good for valuable presents.

"The TOBACCO of QUALITY"

When you should be saving, time by using Classified Ads The quick solution to business, domestic, or personal problems

PHONE 1600

WE WILL SEND FOR YOUR COPY

Rates, if prepaid:
1 cent a word or figure for first insertion.
1/2 cent a word for repeats.
25 words, one time 25c
25 words, three times 50c
25 words, five times 75c
Minimum charge for any advt... 25c

ARTICLES FOR SALE a

WOOD AND COKE: PHONE 1937 for dry body hardwood, hard slabs, hemlock slabs and Solvay nut coke. W. J. Fitzgerald, Perry St. 26d-27-2358A

CHILD'S CUTTER WITH HOOD, $5. Apply 432 Roger street. Phone 2872J 3d-33-2755 A

THREE BURNER NEW PERFECTION oil stove, complete with heating cabinet and oven. Apply to Mrs. Bradley, 231 George street or phone 665J. 2d-32-2737 A

POOL TABLE, 4 1-2 x 9. CHEAP for quick sale, price $50; phone 991 r 41, Bridgenorth. 3d-31-1831A

QUILTS—PHONE 2676W. 6d-31-2646A

AT HICKEY'S SHOE STORE, 169 Hunter street: Woman's Raynbeet fawn, $4.25; black, $3.75; Men's Rid Boot, $5.50. 3d-31-2718A

BABY'S BUGGY, GOOD CONDITION, price $8; phone 2886. 3d-31-2727A

THIS WEEK, PURE LINEN CRASH Towelling, 15c yard; "The Record Store," corner Smith and Reid. 3d-31-2725A

SETS OF BOOKS OF KNOWLEDGE, bargain; phone 2230W. 3d-31-2733A

QUEBEC COOK STOVE WITH OVen; almost new; apply 468 Rubidge. 3d-31-2717A

DRY HEMLOCK SLABS CUT, $3.00 a load; pine slabs $2.50; hardwood slabs, dry $5.50 half cord; phone 2828W; H. Hamlin. 3d-3,5,7-2734A

HOUSEHOLD FURNITURE, SIDEboard, dining-table, Simmons bed and bed couch, chifferobe, wicker chairs, kitchen tables oil stove oven, and other articles. Quick sale. 211 Rink St. 2d-32-2735 A

SLIGHTLY USED FURNACE, cheap, free trial; if suited, terms arranged, apply Examiner, Box 2745. 3d-32-2745A

A CONSOLE MODEL VICTROLA with 56 new records; a bargain; also furniture and dishes; apply to 596 Donegal St. 3d-32-2743A

2 GENERAL PURPOSE HORSES IN fine condition, 1 Clyde, 1 Percheron; 2 Holstein Cows, newly freshened; 1 top buggy, cheap; 1 mower, cheap; 1 gang plough, cheap; 1 straw cutter, cheap; quantity of wood cut and split; apply S. H. Perks, R.R. 7, Peterboro. 3d-33-2762A

Advertise in The Examiner

Flour, Feed, Etc.

FIVE ROSES FLOUR, BLATCHford's Poultry Feeds, oyster shell, feeding sulphur, baled hay and straw, and all poultry supplies. Frank N. Dawson, 389 Water St., phone 55. dtf-1623

TO RENT—Houses b

SMALL COMFORTABLE COTTAGE, near George; choice location; also small house; apply 183 Antrim, phone 2211F. 6d-31-2638B

FOR RENT—HOUSE NO. 338 RUbidge street newly decorated, hardwood floors, hot water heating, desirable location; immediate possession; apply 437 George street. dtf-2112

TO RENT—STORE NO. 374½ WATER Street; apply to 437 George street. dtf-340

SEVEN ROOMED BRICK HOUSE, modern, 276 Hunter; apply 376 Rubidge, phone 2167M. 3d-33-2766B

SMALL COTTAGE, $12 PER MONTH, very central; apply 421 George St. Phone 273 evenings. 6d-31-2642B

WARM SEVEN ROOMED BRICK house, No. 188 Dublin St., garage; apply 61 Robinson St., phone 1037J. 6d-23-2697B

NEW BRICK HOUSE, ALL CONveniences; phone 449. 12d-28-2661B

TO RENT—APTS., ETC. c

THREE FURNISHED ROOMS FOR light housekeeping (downstairs); in modern home; separate entrance; apply 61 Robinson St. (near Burnham); phone 1037J. 6d-33-2696C

TWO OR THREE UNFURNISHED rooms; apply 304 Smith. 3d-29,2,5-2623C

FOR RENT — MODERN, HEATED Apartments; apply 437 George St. dtf-1888C

LOOK! NICE BRIGHT GROUND floor Apartment, hardwood floors, stove connected ready for use; 3 blocks north C.G.E., handy to main part of city; apply 293 Dalhousie St., phone 273. 6d-32-2666C

284 SHERBROOKE PLACE, SEVEN rooms, clean, cheap rent; apply 204 Brock. 4d-32-2716C

LADY WOULD RENT CHOICE room; desirable central locality; phone 899J. 3d-3,5,7-2707C

FOR RENT—HEATED OFFICE ON George street. Apply 437 George street. dtf-C

TWO OUTSIDE OFFICES IN BANK of Toronto building; heated; apply Bank of Toronto. dtf-1529C

FOR RENT—NO. 173 1-2 SIMCOE street, suitable for store or office; Apply 437 George street. dtf-312C

No. 385 WATER STREET; SUITable for store or office; immediate possession; apply 437 George St. dtf-1607C

A FURNISHED ROOM FOR A LADY. Phone 36J. 3d-31-2709C

HOUSES, REAL ESTATE d

NEW 6 ROOM HOUSE, FURNACE, light, water, country tax, cheap for cash; apply at brick house on Hartley Ave. or phone 1948W. 3d-31-2715D

ON TERMS TO SUIT PURCHASER at fifty per cent less than their assessed value; Lots 31 to 50 inclusive, on Cambridge street; lots 49 and 50 on Monaghan Road; lots 41 to 47 inclusive, on Walnut street, and lots 28 and 29 plan 19, Woodbine Avenue; offer open to March 1st; apply to G. W. Hatton, 297½ George street, Peterborough. 25d-49-1777D

FOR SALE OR EXCXHANGE—JUST the home you wished for, in a choice location on Charlotte St., eight rooms, every convenience, newly decorated, best of plumbing, hot water heating, fire place, oak floors up and down, electric fixtures, best of construction throughout; will accept a reasonable payment down and give immediate possession; In first instance apply to Box 2770 Examiner. 3d-33-2770D

YOUR CHANCE! TO EXCHANGE a good farm handy to Peterboro for good revenue producing property in the city; particulars 421 George St. 10d-26-2665D

HOUSES—Real Estate d

WHO WANTS A JOB AND GOOD business, well located, in exchange for small house; grocery, tobacco, confectionery and fruit stock and fixtures, about $2500, low rent; and houses and apartments in all districts to rent; apply 344 King St. 3d-5,7,9-2742D

NEW HOUSE IN WEST END, centre hall plan, oak floors throughout and modern in every respect; easy terms to suit purchaser; monthly instalments if desired; apply 437 George street.

A CHOICE PROPERTY CONTAINing all conveniences including garage, with nice surroundings, pleasantly situated; phone 141 or 2606J. 6d-26-2765D

HELP WANTED—Male e

AMBITIOUS INEXPERIENCED MEN wanted, Train for work paying thirty to sixty dollars weekly. Garage mechanics, Battery Electrical experts, Engineers, Chauffeurs, Barbering, Hairdressing Bricklaying, Plastering. Satisfaction guaranteed. Catalogue free. Write Hemphill Schools, King Street, Toronto. 20d-15,17,19,22,24,26,29,31,2,5,7,9,12, 14,16,19,21,23,26,28-1581 E

RAILWAY POSITIONS—MEN, 17-40, wanting positions, office or on trains, $125-$400 month; free passes experience unnecessary; write Baker, Supt., 1131 St. Louis, Mo. 1d-31-2660E

ENERGETIC MAN FOR CITY TERritory; who is more interested in the future than initial salary; Box 2763 Examiner. 3d-33-2763E

HELP WANTED—Female f

GIRL WANTED FOR LIGHT HOUSE work; apply 283 1-2 George. 3d-31-2729F

KITCHEN WOMAN; APPLY AMERican Hotel 3d-32-2788F

CAPABLE MAID FOR GENERAL housework; all conveniences; apply 590 Weller. 3d-33-1816F

LADIES—EARN $7 HUNDRED GILding Greeting Cards. Easy work. Write Fischer Card Co., 140 West 42nd St., New York. 1d-31-2731 F

EARN $49.00 PER WEEK STATE accredited School. Write for particulars. Washington Park Hospital, 437 E. 60th St., Chicago, Ill. 1d-31-2730 F

LADIES—EARN $60 PER HUNdred. Gild cards at home. Opportunity for beginners. Addressed envelope brings particulars. Golden Card, 110 West 42nd St., N.Y. 1d-31-2732 F

LADIES—WANTED TO DO PLAIN and light sewing at home. Whole or spare time. Good pay. Work sent any distance. Charges paid. Send stamp for particulars. National Manufacturing Co., Montreal. 6d-15,22,29,5,12,19-2357 F 6 wkly-20,27,3,10,17,24-2357 F

ANYONE CAN NOW TRAIN AT Home for Stenography. Our System easy to learn. Take dictation direct on Typewriter or by hand. Typewriter loaned. System guaranteed. Booklet Free. Write Dominion School Telegraphy Ltd., Toronto. 4d-5,12,19,26-2628 F

LOST g

LOST—A SARDONYX ROSARY IN leather case; finder please leave at Examiner. 3d-33-

SMALL BLACK AND WHITE hound dog on Lakefield Road, answering to name of "Ring"; finder please call Oliver White, phone 897, White Cycles, Peterboro. 3d-32-2746G

BLACK CHAIN PURSE BETWEEN Woolworth's and Porter S. White's. Phone 973W. 3d-32-2767G

PAIR DARK TORTOISE SHELL glasses; finder please phone 1709W. 3d-32-2749G

GENT'S GOLD HUNTING WATCH, closed face, with chain and cross; finder phone 1571J; reward. 3d-32-2761G

LIVESTOCK i

FOR SALE—TWO JERSEY COWS; one fresh and one due to freshen this month; 450 Smith St. 3d-32-2752L

VALUABLE PROPERTY FOR SALE —Large double lot garden with several kinds of fruit. Cheap for quick sale. Apply 20 Benson Ave., Phone 1857W. 3d-5,9,12-2783 D

WANTED j

HENS AND CHICKENS, SPECIAL prices; also some pullets would exchange for old hens. Phone 2037F. H. F. Doig. 26d-40-2416J

WANTED TO BUY CHEAP — ONE small wood turning lathe for small work; apply 336 Reid, or phone 936M. 3d-33-2758J

BY LADY, UNFURNISHED, HEATed room in apartment where janitor is kept; with privilege of light housekeeping; Write Box 1821 Examiner. 3d-32-1821J

REAL SILK HOSIERY MILLS OF Canada want 5 live wire men or women at once. Big money. Write giving phone number and address to Box 2635 Examiner. 6d-31-2635J

GENTLEMAN DESIRES ROOM AND board in private home beginning March 1st; reply stating terms to Box 1842 Examiner. 6d-25-1842J

LIVE POULTRY, EXTRA PRICES paid for good stock; phone 771 and we will call, or apply A. Atkins, 189 Charlotte St. 11d-40-2293J

TEACHER TO TEACH TEN YEAR old boy in private home in country. Kindly state salary expected and furnish references; Box No. 1823 Examiner office. 3d-31-1823J 1 wkly-10-1823

EMPLOYMENT Wanted k

PRACTICAL NURSE, OPEN FOR engagement; phone 1847J. 6d-32-2672K

PHONOGRAPH REPAIRS—SPRINGS replaced while you wait; work guaranteed: T. Griffin, phone 2163W 146 Park street, opp. C.G.E. 26d-49-2615K

GENERAL m

TAXIDERMIST WORK DONE; HAVE your specimens mounted; apply 156 London, phone 878. 26d-49-2596M

25c TAXI—G. STEVENSON, PHONE 1944M (closed cars). 6d-33-2689M

EVERYTHING IN CANVAS — D. Hardie late of Water street wishes the people to know he is now at 499 Pattersons treet and taking orders for tents, awnings, car tops, covers, cushions, curtains and all kinds of repair work. Phone any time 1915J. 5d-29,5,12,19,26-1762 M

KNOWLEDGE OF THE HIDDEN mysteries of your life; be convinced; send dime and birthdate: Marcel Adel, P.O. Box 1596 Sta. C, Los Angeles, Calif. 4d-22,29,5,12-2806M

IF YOU REQUIRE SANITARY rubber goods, write for information and price list to Safe and Sanitary Rubber Works, Dept. 17, 51-61 Rozel St., Montreal. 4d-5,12,19,26-2695M

HAIR, COTTON AND WOOL MATtresses renovated and recovered like new, toboggan cushions made, bed springs and child's cots rewired like new, coil or woven wire; Peterboro Mattress Co., No. 2 Hunter St. East, phone 1284W, residence 1165J. 26d-2,5,8,10,12,15,17,19,22,24,26, 29,31,2,5,7,9,12,14,16,19,21,23,26, 28,2-1403

POULTRY, ETC. p

WANTED—LIVE FOWL, HIGHEST prices paid; phone 1731F, or apply 220 Wolfe; S. Levine. 25d-34-2812P

FOR SALE — WHITE LEGHORNS, 14 hens, 1 cock; phone 1819J. 3d-31-2726P

LIGHT BRAHMA COCKERELS, EXhibition stock; A. Townshend, Norwood. 6d-34-2714P

FOUND h

AN EXPANSION BRACELET WITH initials on locket. Owner can have same by paying for advertisement at 462 Albert street. 3d-31-2705 H

SITUATIONS VACANT

MAKE MONEY AT HOME — YOU can earn a substantial income in your spare time writing show cards. No canvassing or soliciting. We instruct you and supply you with work. Write today. The Menhenitt Company Limited, 27 Victoria St., Toronto. 41f

THREE GOOD GAMES IN LADIES' LEAGUE

Winners Have Good Margins in Interesting Basketball Games.

Three games in the Ladies' Basketball League schedule were played at the Y.W.C.A. last evening.

The first game scheduled for 8 o'clock was won by default by the Bell Telephone.

The second game, "Y" Elementary vs. C.G.E., resulted in a score of 36—10 in favor of the C.G.E. The Electric team has a wonderful passing combination which won them many points. Mabel McLaren put in the majority of the baskets for the C.G.E. and Sybil Ecobichon for the "Y".

The third game, De Laval vs. Brinton, was a complete victory for the De Laval, the score being 14—0. Miss E. Forster and Miss R. MacPherson seored for the De Laval. The Brintons are a new team this year.

The fourth game was between the "Y" Seniors and the Canadian Woollens. While the Seniors led from the start it was an interesting game. Miss G. Gimblett scored for the "Y" team and the Misses L. and M. Bradley for the Woollens. The score was 27—7.

The line-up of the teams were:
Y Elementary.—S. Ecobichon, C. Long, R. Budd, L. Groombridge, J Patterson.
C.G.E.—D. Mortimer, K. Taylor, H. Plunkett, V. Langton, M. McLaren, F. Greer, A. Logan.
Brinton Carpet.—A. Shaw, M. Doucette, I. Delorme, F. Pavey, M. Simpson.
De Laval.—H. Carson, R. MacPherson, E. Forster, B. Conroy, H. Tesco, M. Guthrie.
Y Seniors.—D. Graham, V. Graham, G. Gimblett, H. Jackson, M. Craig.
Canadian Woollens.—L. Bradley, M. Bradley, L. Slaughter, J. Gregory, E. Bradley, M. Ronco, L. Simons.

AGENTS WANTED q

MAN OR WOMAN TO TRAVEL AND appoint local representatives, $21 weekly average and expenses, and commission besides. Experience unnecessary. Write for particulars. Winston Co., Toronto. 8d-2,5,9,12,16,19,23,26-2682 Q

MEN AND WOMEN FOR A LEADing Fraternal Society to write Sick and Funeral, as well as insurance business, of all kinds; bonus and commission, steady employment; apply Box 2764, stating age, experience if any and any other particulars. 3d-33-2764Q

BOARDERS WANTED r

GENTLEMEN AND LADY ROOMers, with or without board, steam heated room; phone 1967F. 3d-31-2724R

BOARDERS WANTED—APPLY 518 Wolfe, near C.G.E. 3d-32-2747R

GENTLEMEN BOARDERS, TWO who would room together; apply 168 McDonnel. 3d-32-2756R

TWO GIRLS OR WORKING MEN; good board; phone 632W. 6d-25-2749R

BOARDER IN A PRIVATE HOME, warm room, with all conveniences and phone. Apply 213 Dalhousie street. Phone 2816J. 3d-31-2704 R

ROOM AND BOARD; APPLY 147 Stewart, opposite Porcelain dept., C.G.E. 6d-31-2639R

ONE OR TWO MALE BOARDERS, business men or students, front room, facing Central Park; apply 174 McDonnell St., phone 2597. 3d-31-2720R

PERSONAL

GRATIS (LITTLE FRIEND) TO either sex; mailed in plain envelope. Paris Specialty Co., Montreal. 6d-15,22,29,5,12,19-1584 M 6 wkly-20,27,3,10,17,24-1584 M

BUILDING SUPPLIES

FREE CATALOG AND PLAN BOOK. One hundred pages of Lower Prices on Building Materials and "Comfortested Homes". Write Helliday Company, Box 198K P.O. Hamilton, Ont. 7d-5,9,12,16,19,23,26

READ THE WANT ADS.

SWIMMING CHANNEL.

Cincinnati Man Said To Be Trying To Make Catalina Swim.

LOS ANGELES, Feb. 5 (Canadian Press).—Reports reaching here early to-day said Peter Meyer, 28-year-old Cincinnati distance swimmer, was attempting to swim the Catalina Channel. Meyer was said to have started from the isthmus on Santa Catalina Island at midnight.

Meyer was reported following the course set by George Young, when the Toronto youth crossed the passage last month in 15 hours and 45 minutes to win the Marathon swim, and $25,000.

Meyer has been a life guard at a Cincinnati summer resort. He never competed in professional swimming races but has taken part in endurance contests for individual side bets.

He is credited with having been in the lake at a Cincinnati park from 8 o'clock in the morning until three o'clock in the afternoon to win a bet.

SCOTLAND WINS.

Defeats Wales in International Rugby Match 5 To 0.

CARDIFF, Wales, Feb. 5. Canadian Press. — Scotland defeated Wales in the International Rugby match here to-day by 5 to 0. Of the series of International games between Scotland and Wales, which began in 1893, Scotland has won 20, Wales 16, while two have been drawn.

NOTICE TO CREDITORS.

IN THE MATTER of the Estate of Lovey Magill, late of the City of Peterborough in the County of Peterborough, Widow, deceased.

Notice is hereby given, pursuant to Section 56 of the Trustees Act R.S.O. 1914, Chap. 121, that all creditors and others having claims or demands against the estate of the said Lovey Magill, who died on or about the twenty-third day of September, 1926, at the City of Peterborough are required on or before the 12th day of February, 1927, to send by post, prepaid, or deliver to Joseph Wearing, 408 Water Street Peterborough, Solicitor for the executors named in the last Will and Testament of the said deceased, their Christian names and surnames, addresses and descriptions, the full particulars, in writing, of their claims, a statement of their accounts, and the nature of the security, if any, held by them.

And take notice that after such last mentioned date the said executors will proceed to distribute the assets of the said deceased among the parties entitled thereto, having regard only to the claims of which they shall then have notice, and that the said executors will not be liable for the said assets or any part thereof to any person or persons of whose claim notice shall not have been received by them at the time of such distribution.

JOSEPH WEARING,
Solicitor for the said executors.
Dated at Peterborough, this 15th day of January, 1927. 4d-18,22,29,5-1580

BROCKVILLE WINS; WILL MEET PETES

Eastern Junior Team Wins Group—Plays Here on Thursday.

BROCKVILLE, Feb. 5.—In the second game of the series between the winners of sections "A" and "B" of the O.H.A. junior group No. 1, Brockville defeated Trenton 5 goals to 3 here last night and won the round 9 to 3. Play was clean and very fast, and not until the final period did Brockville have any advantage over the visitors, who played a clever and brilliant game.

In the final period Brockville struck their usual stride and outscored their opponents, who tired towards the end of the close and exciting struggle. Each team scored in the first frame and two in the second, entering the final period with three goals a side.

Levia and Garand scored two each, and Dexter netted one for Brockville, with Johnston scoring two and Davis one for Trenton. Both goalers gave splendid exhibitions and deserve credit for their brand of hockey.

VETERINARY.

DR. W. F. McELROY, Vet. Sur., office and residence, 290 Charlotte St., Charbond Bldg., Peterboro. Phone 1623J.

NOTICE TO CREDITORS

In the Matter of the Estate of Pasquale Vincenzo Vitali, Merchant, Deceased.

All persons having claims against the estate of Pasquale Vincenzo Vitali, late of Campbellford, Ontario, Merchant, who died on or about the 13th day of November, 1926, are hereby notified to send in to the undersigned Solicitor for Thomas Anthony, the executor of the last Will and Testament of the said deceased, on or before the 17th day of February, 1927, full particulars of their claims. Immediately after the last mentioned date the assets of the said estate will be distributed among the parties entitled thereto having regard only to claims of which the executor shall then have notice.

J. R. Corkery,
414 Water St.,
Peterborough, Ont.
Solicitor for the said Thomas Anthony.

Dated at Peterborough this 28th day of January, 1927.
Dated at Peterborough this 28th day of January, 1927. 3d-29,5,12-1768

FOR SALE

250 acres of first class land, No. 1 building close to the town and railroad.
Office space to rent, heated.
$2200—6 roomed bungalow, country tax.
$3300—7 roomed all modern, central
$1500—5 roomed, water and lights, central.
$4600—7 roomed, brick house all modern attic finished and garage.
$3000—7 roomed, brick house all modern, but furnace.
$3600—6 roomed, new, all modern.

Chambers & Mills, Agents.
Office, 341. Residence, 1304W
Mills—Phone, 1403W.

FULL VALUE
FUEL

Anthracite Coal, Solvay Coke, top quality, correct weight. Wood measured before sawed.

COAL—Stove and Nut $15.75
Egg $15.50
Pea $13.00
COKE—Chestnut . $13.00
Range $12.00
WOOD—
Hard, cord $12.00
Mixed, cord $8.00

PETERBORO FUEL CO.
KELLY BROS.
Phone 270 and 362
134 AYLMER STREET

MORTGAGE SALE

Under and by virtue of the powers contained in a certain mortgage which will be produced at the time of sale, there will be offered for sale by Public Auction on Thursday, the 17th day of February, 1927, at the hour of 1.30 o'clock in the afternoon at Hancock's Auction Rooms, Number 494 George Street, Peterborough, by W. J. Hancock, Auctioneer, the following property, namely: ALL AND SINGULAR that certain parcel or tract of land and premises situate, lying and being in the City of Peterborough, in the County of Peterborough and Province of Ontario and being composed of that part of Lot Number Eight South of Dalhousie Street and West of George Street, more particularly described as follows: Commencing at the South East angle of said lot, thence Northerly along the Western limit of Aylmer Street forty-three feet, six inches; thence Westerly parallel with the southern boundary of said lot one hundred and fourteen feet more or less to the Western limit thereof; then Southerly along said Western boundary, forty-three feet six inches to the Southern boundary of said Lot; thence Easterly along the said Southern boundary to the place of beginning; together with a right of way running from the Eastern to the Western boundary of said Lot over the South three feet six inches of the land conveyed to William M. Savigny by Deed of even date herewith and lying immediately to the North of the lands hereby granted and subject to a right of way in the owners of the lands immediately to the North and their successors in title, over the Northerly three and one-half feet of the lands hereby conveyed, on which premises is said to be erected a two and a half story dwelling house of brick veneer, roofed with shingles in mortar, and also a garage, said premises being known as Number 183 Aylmer Street and being said to be in good repair and in a desirable residential district.

Said property is now subject to a first mortgage which can and must be paid off out of the proceeds of this sale.

The property will be sold subject to a reserved bid.

Terms: 10 per cent. of purchase price at the time of sale and balance within fifteen days thereafter.

For further particulars and conditions of sale apply to—

J. W. Retd,
297½ George Street, Solicitor for the Vendor.

Dated at Peterborough this 28th day of January, 1927. 3d-29,5,12-1772

FOR SALE.

5 room Bungalow, oak floors, two-piece bath extra lot. $200 cash, balance like rent $2,800
6 room brick, all modern, south, good lot, garage, terms $3,500
6 room stucco, central, water, light and gas. Easy terms $3,400
4 room bungalow, south, well water, light. Exchange or rent. Inquire.
50 acres close to city for sale or rent, good tenant.
4acres with 7 room brick house, and stable. Sale or rent.
Number of good farms for sale and exchange, all parts.

Rutherford & Nugent Agency
282 George Street. Phone 142

B. C. SHINGLES
I handle the best grades of British Columbia Shingles at best prices. Roofing and roofing materials our business.
FRED. H. ROWAN
607 Weller St. Phone 851

BELTING
All sizes, new and second hand, Rubber and Leather Belting for sale at lowest prices ;also cotton bags for sale.
Stores, Garages and House to let.
A. LOW & CO.
385 BETHUNE STREET
Phone 697. Night and Holiday 1027

Telephone 720 When You Want Your
PIANO OR ORGAN TUNED
Player Pianos a Specialty
All Work Guaranteed
W. H. CUNNINGHAM
900 Weller Street

CHINA PAINTING
Mrs. Langley McCarthy Teaches Biscoffs' New and Beautiful Work in CHINA PAINTING

DAVIS-THOMPSON COMPANY, LTD.
Insurance and General Agency
433 GEORGE ST. PHONE 40

4% INTEREST, compounded Half-Yearly, Paid on Deposits

One Dollar opens an account. Special facilities afforded Depositors for the convenient transaction of their business, and accounts are subject to cheque withdrawal.

For Sums of $100 and upwards this Company's Debentures are issued in terms of one to five years, bearing special rates of interest, depending upon the term of investment.

TORONTO SAVINGS AND LOAN CO.
435-437 George Street
Peterborough

OLIVER'S ADVENTURES — HIS LUCKY DAY — By GUS MAGER

CARTOON FOLLIES OF 1926 — By RUBE GOLDBERG

LOCALS

DR. D. J. O'RAY

Physician and Surgeon, corner Charlotte and Rubidge. Office hours 2 to 4 and 7 to 9 p.m. Phone 215. Feb. 16,27

DR. T. P. McCULLOUGH.

Eye, Ear, Nose and Throat Specialist, 166 Brock street, Phone 36W. dtf

TALENT TEA

Under the auspices of the Mark Street Mission Band will be held at the Parsonage, 378 Mark Street, on Saturday afternoon, February 5th. Also sale of home-made cooking and candy. 1d-30-1838

OYSTER SUPPER.

In the Temperance Hall, Selwyn, on Tuesday, February 8th, under the auspices of the Selwyn United church. Supper 5 to 8, after which programme is provided. Admission 25 and 50 cents. 2d-31-2719

AUCTION SALE.

Of 12 good milch cows on Tuesday, February 8, at 2 p.m. on the old Thompson farm, Douro, opposite the waterworks dam, selling without reserve their entire herd of milch cows. Usual terms. W. J. Hancock, Auctioneer.

6d-26 28 31 2 4 5-1725.

CHORAL MUSIC CONCERT

By St. John's Choir, in the Parish Hall, Tuesday, Feb. 15 at 8.15 p.m. A program of English choral music, assisted by Miss C. Taylor, violiniste. Tickets 35c, from choir members and Kent's Drug Store, Heintzman Hall and W. H. Lacey, 410 George street.

6d-3,5,8,10,12,14-1814

MASQUERADE DANCE

under the auspices of Vimy Ridge, L.O.B.A., No. 244, will be held in Victoria Hall on February 14th, at 9 p.m.; Bluebird Orchestra providing music. Proceeds for relief purposes. Admission 25c. 3d, 31, 5, 12, 1778

LEWIS

Now has five Experts in Beauty Culture for Ladies and Gentlemen. No apprentices. Wax waving on request, and tinting. Phone 228W for appointment. 2d-3-5-1820

TAYLOR DON'T TRY TO FIX BICYCLES.

He grinds Shears, Knives and Scissors, Sharpens Razors, ready for shaving, for 25c each; saws filed and set, umbrellas re-covered and repaired. William Taylor, the Sheffield Cutler, 221 Hunter Street West. Phone 109J. t-th-s

DRY WOOD SPECIAL.

Per cord, Mixed Hardwood, $9; body Hardwood, $12; Mixed Slabs, ½ cord, $3.75, (cutting extra). Also Coal and Coke. Thompsons, Rink and George Streets. Phone 2260 or 1025. 6d-25 27 29 1 3 5-1715

"OLD LONDON."

Miss Emily Warren, of London, England, a pupil of John Ruskin, will give an address on "Old London," illustrated by colored slides, made from her own paintings, on Monday evening, Feb. 7th, at 8 p.m., in the Public Library Hall, at an open meeting of the Women's Canadian Club. Admission 25c. 2d-31-1846

CHANGE OF ADDRESS

Fitzgerald and Co., who for nearly 50 years have been located at Brock and Water Street, have moved their entire Stock and Machinery to the Corner of McDonnell and Bethune Streets.

They have fitted up here a very modern shop for Refinishing Cars, both in Duco and brush finish. They also have a fine ground floor shop for all kinds of Top and Body Repairs. 6d, 31, 1779

RECITAL.

Miss Daisy Murray, soloist George street church, and Miss Emma Meiklejohn of Campbellford, pupils of Dorothy Allan Park, will give a joint Recital in the Conservatory Hall next Tuesday evening, February 8th. The public is invited to attend. Silver collection. 3d-32-1833

BURNING QUESTION
By Robert Hicks Coal Co

The ground hog nearly froze his nose and quickly did retire. Said he, "I'll stay inside and enjoy my warm coal fire." Why let sly old Winter fool you? Phone us to deliver another ton so that you can be sure of a warm house until the mercury really comes up to stay.

ROBERT HICKS & CO. LIMITED
GOOD COAL
PHONE 47 - 48

Advertise in The Examiner

TUESDAY
FEBRUARY 8
MEETING OF PETERBOROUGH RADIO CLUB
RADIO FILMS AND LECTURE
YOU ARE INVITED—8 P.M.
1d-31-1869.

"SHORT AND SWEET,"

The hit of the season, sung by Ray Perkins. Call at Heintzman Hall and hear this one. Phone 238. 1d-31-1857

WHERE DO YOU WORK-A-JOHN?

A new fox trot to be heard at Heintzman Hall. 1d31-1856

ROYAL SCARLET CHAPTER

Will hold a Dance in Victoria Hall, Monday, February 7th. 4-Piece Bluebird Orchestra. Admission 35c 2d, 32, 2757

SUNDAY SONG SERVICE

Will be held at the Young Women's Christian Association Sunday evening after church. All young people welcome.

NOTICE.

The regular meeting of the Women's Liberal Club will be held in the office of Mr. G. N. Gordon on Monday evening, at 8 o'clock, Feb. 7th.

1d-31-1867.

ST. ANDREW'S LADIES AID.

The central group of St. Andrew's Ladies' Aid Society are holding an afternoon tea and sale of home-made cooking at the home of Mrs. A. Moir, 196 Brock street, Tuesday afternoon, Feb. 8th, from 3.30 to 6 o'clock.

2d-32-1864.

CARD OF THANKS.

Mr. and Mrs. Charles Emmory, of Havelock, wish to thank the Female Voice Choir of Peterborough for one hundred dollars, the net proceeds from a concert given by them and which we have been receiving at the rate of ten dollars a month.

W. O. W.

Euchre party and dance to be held Saturday night. Admission 25c.

1d-31-1828.

STOCK UP.

You will never get better hardwood than now. Our latest shipment is as hard as nails and dry as a bone. Also hardwood slabs and soft wood. Sanitary Ice Supply. 'Phone 147.

ILLUSTRATED ADDRESS

On Canadian Art will be given by Mr. J. W. Beatty, R.C.A., on Friday evening, February 11th, at 8 p.m., under the auspices of Trinity Young Ladies' Mission Circle, in Reid Street Hall. Tickets, 25c. 1d-31-1865

A CONCERT RECITAL.

By Miss Lillian Eastwood, soprano, and D'Alton McLaughlin, A. A. T. O., organist of Bloor Street Baptist Church, Toronto, will be held in Murray Street Baptist Church on Monday evening, February 21st.

1d-31-1855.

CLEARS YOUR HEAD

of that stuffed-up feeling in the shortest time. Just apply Parke's Nasaline up the nostrils for instant relief. It's antiseptic, soothing vapors go right to the spot of congestion and soon clears away all inflamation. 25 cents per tube, 50 cents per pot. Bond's Drug Store, George and Hunter streets.

THE MEN OF GEORGE ST. UNITED CHURCH IN ACTION

You cannot afford to stay away from the entertainment to be given by the men of George Street United Church on February 14th, in the Sunday School Hall. We cannot tell you about it—You'll have to come and see it. Tickets 35c.

Only a limited number sold. They may be secured from any of the men and the following stores: Boyles, C. E. Smith's, Peterboro Music Co.

1d, 31, 1850

Day-Fan RADIO
A YEAR AHEAD

CORNS

Lift Off—No Pain!

Doesn't hurt one bit! Drop a little "Freezone" on an aching corn, instantly that corn stops hurting, then shortly you lift it right off with fingers.

Your druggist sells a tiny bottle of "Freezone" for a few cents, sufficient to remove every hard corn, soft corn, or corn between the toes, and the foot calluses, without soreness or irritation.

New Settings

This is one of the very newest designs in Twin Diamond mounts. If you have a ring that you would like made over come in and ask us to suggest what would be the best. Now is the time to have it done as this is not the busy season and you will be assured of good service with best workmanship and our prices are very moderate.

If your Diamond is loose or you are not sure of it let us examine it for you free of charge. Don't wait too long or you may loose it.

WARNE BROS.
DIAMOND HALL
349 George St. - Peterboro
Phone 880

EVA TANGUAY WED.

Vaudeville Actress Marries Young Hungarian Pianist.

LOS ANGELES, Feb. 5 (Canadian Press)—Eva Tanguay, vaudeville actress, and Allan Parado, 25 yer old Hungarian pianist, have been married, it was learned to-day.

OLD COUNTRY SOCCER.

LONDON, Feb. 5. — (Canadian Press.)—Football games played in the Old Country to-day resulted as follows:

ENGLISH LEAGUE.

First Division.

Birmingham 1, West Bromwich Albion 0.
Burnley 1, Manchester United 0.
Bury 0, Aston Villa 1.
Cardiff City 1, Bolton Wanderers 0.
Leeds United 1, Sheffield United 1.
Leicester City 6, Everton 2.
Liverpool 3, Arsenal 0.
Newcastle United 3, Derby County 0.
Wednesday 0, Blackburn Rovers 3.
Totenham Hotspur 0, Sunderland 2.
West Ham United 3, Huddersfield Town 2.

Second Division.

Barnsley 1, Swansea Town 1.
Chelsea 5, Bradford City 2.
Darlington 1, Blackpool 3.
Hull City 3, Middlesborough 3.
Manchester City 3, Reading 0.
Nottingham Forest 2, Notts County 0.
Oldham Athletic 2, Fulham 3.
Portsmouth 5, Grimsby Town 2.
Preston North End 1, Southampton 0.
South Shields 3, Port Vale 3.
Wolverhampton Wanderers 5, Clapton Orient 0.

Third Division, Northern Section

Accrington Stanley 7, Hartlepools United 2.
Bradford 5, Walsall 1.
Doncaster R. 3, Ashington 1
Durham C. 1, Stockport C. 5
Halifax Town 5, Barrow 1
Lincoln City 3, Crewe Alex. 3
Rotherham U. 2, Nelson 3
Stoke City 3, Chesterfield 2
Tranmere R. 3, Southport 0
Wiganboro 3, New Brighton 2
Wrexham 2, Rochdale 2

Third Division—Southern Section.

Aberdare Ath. 1, South-End U. 0.
Bristol Rovers 5, Northampton 2.
Coventry City 2, Bristol City 5.
Crystal Palace 2, Bournemouth and Roscombe 2.
Exeter City 1, Norwich City 0.
Gillingham vs. Newport County (not played).
Merthyr Town 4, Luton Town 1.
Millwall 3, Brentford 0.
Queen's Park R. 2, Charlton A. 1.
Swindon T. 2, Brighton and H. 2.
Watford 1, Plymouth Argyle 4.

The Second Round of the Scottish Football Association Cup competition was played today:

East Fife 1, Aberdeen 1
Hamilton Acads 5, Clydebank 1
Alloa 1, Dumbarton 1
Buckie Thistle 2, Beith 0
Dundee United 4, Vale of Leven 1
King's Park 2, Partick Thistle 4
Dunfermline 2, Airdrie 1
Brechin City 3, Celtic 2
St. Bernards 0, Arthurlie 3
Kilmarnock 1, Dundee 1
Mid-Annandale 3, Forfar 0.
Bo'ness 2, Cowdenbeath 1
Falkirk 6, Queen's Park 3
Elgin City 2, Clyde 4
Rangers 6, St. Mirren 0

First Round Re-Play

Diskehead 3, Montrose 3

SCOTTISH LEAGUE

First Division

Motherwell 3, Hearts 1

Second Division

Queen of South 1, Ayr United 2
Stenhousmuir 1, Albion 1
Third Lanark 6, Abroath 0

Irish League.

Linfield 3, Larne 0.
Portadown 2, Fry 1.
Queen's Island 3, Distillery 1.
Glenavon 5, Barn 0.

Irish Cup Semi-Finals.

Ards 3, Celtic 1
Cliftonville 4, Crusaders 2.

Renew Your Subscription

Financial News and Views

Latest Comment on Grain and Industrial Markets | Closing Quotations on the Principal Active Stocks

Quotations Over Stobie, Forlong and Co. Wire.

NEW YORK STOCKS.

	High	Low
Atchison Rly.	164⅝	..
Amer. Can.	46¾	..
Smelters.	141⅛	139⅜
Baldwin.	160⅝	156⅛
Balt. and Ohio	111⅝	110¼
Cast-Iron Pipe.	214⅞	213⅞
Ches. and Ohio	155⅞	155
Chandler.	10¾	..
Chrysler.	41¾	..
Dodge Bros. A	25¾	..
Dupont De Nemours.	177	..
Famous Players	110	109⅞
Fleischmann	46¼	..
General Motors.	156	154⅞
Hudson Motors.	57⅞	57½
Int. Harvester.	148⅝	145
Inter. Nickel	40¾	..
U. S. Ind. Alcohol	81¾	..
Coca-Cola	170	..
Mack Truck	93⅜	92⅝
Marland Oil	58⅛	57⅞
U. S. Rubber	60¾	..
Montgomery Ward	62½	..
White Motors	54⅜	..
U. S. Steel	157½	156⅝
Yellow Cab	28½	27¾
Bosch	14⅛	..

MINING STOCKS.

Gold.

	Asked	Bid
Argonaut Gold	50	47
Baldwin.	3	..
Barry Hollinger	82	70
Chaput Hughes	6	5¼
Con. West Dome.	16¼	..
Dome.	945	910
Goldale	28	26¼
Gold Hill	44¼	42
Hollinger	2245	2220
Kirkland Hunt.	27	26
Kirkland Lake.	92	91
Lake Shore.	1830	1825
McIntyre	2690	2500
Night Hawk	6	5¾
Porc. Crown	9¾	9¼
Premier.	225	215
Duprat	25	23
Aconda	35	33
Corona	24	23
Grover Daley	22	21
Macassa.	32	..
Teck Hughes.	650	622
Tough Oakes B	62	60
Vickers	132	131
Vipond Cons.	166	164
W. Hargraves	1080	1070

Silver.

Beaver	70	..
Capitol	34	32
Castle	121	120
Everett	5	4¾
Keeley	163	160
McKinley-Dar.	12	11¼
Mining Corp.	340	337
Nipissing	1015	1000

Unlisted.

Amulet	165	161
Area.	62	60
Laval-Quebec	38	36
Noranda.	2175	2165

Wheat Price Advances Light Offerings On Market

CHICAGO, Feb. 5 (Canadian Press)—Commission house buying that found offerings light gave an early upward swing to the wheat market today. All other factors except the likelihood of farm legislation at Washington were virtually ignored. Opening at one quarter cent off to one quarter cent up, wheat soon scored gains all around. Corn, oats and provisions were firmer with corn starting at 1-8 to 5-8 cents advance and later continuing to strengthen.

Rails Take Upward Swing Industrials Lose Ground

NEW YORK, Feb. 5.—(Canadian Press.)— Mixed price movements developed on to-day's stock market, with rails generally ending upward and the industrials losing ground. Non-dividend paying rails set the pace, several new high records being established in that group with six point jump in Gulf, Mobile nad Northern as one of the outstanding features. Merger talk continued to provide the basis for heavy accumulation of railroad shares although little definite information was forthcoming regarding prospective combinations. Wabash issues were again bought in large volume. The Wheeling and Lake Erie shares appeared to have quieted down on the announcement that special meeting of directors would be held next Monday to consider plans for the issuance of additional common stock. Selling of the industrials represented profit taking by traders who had bought stocks "for a turn" and presumably some distribution under cover of strength in the rails.

Selling pressure was particularly apparent against Baldwin, American Smelters, General Asphalt, Timken Roller Bearing and Woolworth, all of which sold down a point or two.

The closing was irregular. Total sales approximated 1,100,000 shares.

Distilleries Make Rally After Downward Movement

TORONTO, Feb. 5.—(Canadian Press.)—A rally near the close of business on the Toronto Stock Exchange carried Seagram and Gooderham and Worts up above yesterday's closing prices, after these issues had led the general downward movement of the list on the market to-day. Seagram, the dominating leader, finished with a net gain of a quarter point at 22 1-4, after sinking down to 20 1-2, while Gooderham and Worts recovered from 44 to close at 45 1-2, an eighth firmer. Hiram Walker was not so firm, finishing 3-8 lower at 37 1-8. Massey Harris was an unusually firm spot in the regular list, closing 2 1-2 higher at 70. British American Oil softened a point at 91 1-2 and Canada Cement lost 1 3-4 at 135 1-2. International Nickel easing 3-8 at 4 1-8.

Recessions Are Numerous On Dull Mining Exchange

TORONTO, Feb. 5 (Canadian Press)—Prices tended slightly lower in dull session of Standard Mining Exchange this morning. Minor recessions were numerous, and firm spots only occasional. Area held firm at 60 but Amulet lost three at 162 and Laval-Quebec eased point at 36 1-2, Nipissing eased three cents at 10.10 and Castle-Trethewy was two lower at 120. Barry Hollinger in active trading eased five at 77. Hollinger firmed eight cents at 25.33.

MORRIS ACKERMAN SEES BIG TOURIST FUTURE FOR CITY

Noted Fish and Game Authority Visits Peterborough on Trip.

NATURAL GATEWAY.

Stoney Lake End of Chain Needs More Hotel Accommodation.

That the coming season would see the biggest tourist year ever experienced in the history of the Province of Ontario was the assertion made to The Examiner to-day by Morris Ackerman, the noted American authority on fish and game. Canadian people, in his opinion, seem to be the only people who fail to realize it. Americans are talking Canada more and more every year as a place to spend their vacations, and from his experiences recently the number is rapidly increasing.

Peterborough, he said, is the natural gateway for this part of the country. Quoting figures of American money spent here during the tourist season, he said that the amount of such money spent in Peterborough had increased from $252,000 in 1925 to $307,000 in 1926.

Marmora, he said, had received $26,000 of American money during the 1925 season, and this amount was doubled last year.

Speaking of the Trent Waterway Development Association, Mr. Ackerman said that it was doing a magnificent work in the United States, and in his opinion was an organization that would be hard to excel. Due to its efforts, a number of prominent and wealthy Americans had been induced to make the trip to Canada for the first time.

The Kawartha Lakes are holding their own with any tourist resort in the Province but in his opinion the Stoney Lake end of the chain still is in need of a couple of new resort hotels if this summer's demand is to be met.

A tremendous fish and game country, he said, and right in line with Peterborough, is the country back of Bancroft which has not yet been touched. In fact, it presents possibilities for tourists that even the most optimistic could hardly underrate.

He said, one thing that ought to be done was to cut the maskinonge laws to a daily allowance of not over two and preferably one per day. The authorities should also prohibit trawling for the lunge with a motor boat. Ontario is the only place where this is permitted and the first thing the people will know is that the maskinonge will be a fish of the past and likely become extinct.

Mr. Ackerman was the originator of the Cleveland Canada day and and calls himself a "missionary of Canada." He is the publisher of "Ackerman's Sportsman's Guide" a publication that devotes about 70 per cent of its space to Canada. He was a special fish and game writer with the Cleevland News for 14 years and for many years has written syndicated fishing articles for large newspaper corporations. As he said himself "I don't know how much Ontario publicity I have written but I wouldn't mind betting that it runs into a mile or more."

At present he is in the neighborhood viewing resorts and interviewing publicity agents in anticipation of the huge season that is ahead.

STUDEBAKER TO ANNOUNCE NEW TYPE CAR SOON

Completeness of Equipment and Its Riding Qualities Will Surprise Experienced Motorists.

THE ERSKINE SIX.

Peterboro will have an opportunity to see an entirely new type Studebaker car soon according to Reid & Sons, Studebaker distributors.

This evolutionary type six-cylinder car is Studebaker's way of celebrating its seventy-fifth anniversary. This entirely new 2 1-3 litre model is called the "Erskine Six" in honor of A. R. Erskine, President of the Studebaker Corporation.

For an American built car to go into a European show and despite anti-American feeling, winning outstanding recognition is in itself an unusual achievement. For such a car to become the sensation of every principal foreign motor car exhibition is an event so unusual that even foreign cities were compelled to acknowledge it. Such has been the record of the Erskine Six since its debut at the Salon de L'automobile in Paris last October.

This smartly designed car and soundly engineered little aristocrat commanded the admiration of fashionable Europeans because of its originality of line, its air of arresting chic. It looks like an exclusive custom body job and has a right to look that way, for one of the greatest custom designers in the motor world created it—Dietrich.

Dietrich has combined the irresistible modishness that marks the expensive custom car as it rolls down the street with the roominess and luxury that marks the truly fine car we Canadians have come to insist upon. In its appointments, in the completeness of its equipment and in its comfortable riding qualities, the new Erskine Six will surprise experienced motorists, declares Reid & Sons, 326 Aylmer street. (advt.)

Bowling

LADIES' MERCANTILE.

Westclox took three game from Rebeccas, winning the last by two pins. Miss Johnson had high three with 535 and a real single of 228. Mrs. Hepburn had a single of 199; Miss Fisher 171; Miss McFadden 172 and Miss Sadler 177 and 170.

Westclox:				
Mrs. Hepburn	118	159	199	476
Miss Drury	113	148	148	409
Miss Sadler	177	170	139	486
Miss McFadden	165	172	110	447
Miss Hunt	160	154	165	479
	733	803	761	2297
Rebeccas:				
Miss Johnson	194	113	228	535
Miss Fisher	133	142	171	446
Miss Andrews	102	61	135	298
Miss Worboy	127	154	103	384
Miss Head	94	130	122	346
	650	600	759	2009

Communists Defeated

BERLIN, Feb. 5 (United Press)—By a vote of 364 to 46 the Reichstag to-day defeated a motion of Communist members to instruct the government to resign from the League of Nations.

Cook's Regulating Compound

A safe, reliable regulating medicine. Sold in three degrees of strength—No. 1, $1; No. 2, $3; No. 3, $5 per box. Sold by all druggists, or sent prepaid on receipt of price. Free pamphlet. Address: THE COOK MEDICINE CO., TORONTO, ONT. (Formerly Windsor)

ACETYLENE WELDING
Engine Heads, Machinery and Stove Parts Repaired.
H. T. MILLARD
225 Hunter St. 'Phone 234

Auto Parts
Supplied
For all makes of cars, and put in place in that correct way which ensures satisfaction. Service prompt; prices reasonable.
MANNING GARAGE
254 BROCK ST. 'PHONE 2390

It Looks Bad

and may be you think it is hopelessly beyond repair, but when our welding specialist casts his expert eye over it, it is not quite as bad as it seems. Our welding process will make it good and serviceable.

GRAHAM & WELLS
Tinsmithing, Heating, Welding
REAR OF POST OFFICE PHONES—1229, Residence 2430w

THE SUCCESS

of any business depends upon the degree of enthusiasm and energy that is used in conducting that business. If the members of a business organization are in good health they will be keenly alert in mind and body and be capable of rendering that courteous, wholehearted service which makes for business success. CHIROPRACTIC SPINAL ADJUSTMENTS do splendid work in helping to tone up the body and promote that energetic, efficient attitude which gives individuality to successful business people.

WE WILL GLADLY EXPLAIN CHIROPRACTIC TO YOU

M. C. GOODWIN, Chiropractor
PALMER GRADUATE - - LADY ATTENDANT
108 Barrie Building - Peterborough - Phone 431
Office Hours: 10 to 12 a.m., 2 to 4 and 7 to 8 p.m.
Office closed Tuesday Evening; also Thursday Afternoon and Evening

TWIN CITY TEAM SWAMPS PADDLERS

Parkdale Beaten at Kitchener By Record Score of 15-0.

KITCHENER, Feb. 5.—Piling up the greatest score here in years the Twin City Greenshirts last night defeated the Parkdale Senior O.H.A. team, 15 to 0. It was the eighth win in nine starts for the homesters, while it was the ninth successive loss for the Toronto club. The Greenshirts' victory, coupled with the Preston win at Galt, puts the Kitchener and Waterloo team definitely in the group play-off.

A more unselfish game of offensive hockey has never been seen in Kitchener. It was a case of pass the puck at all times and there were very few shots attempted from outside the blue line. The Greenshirts simply went in to score from the inside, and they accomplished their aim admirably. Of the fifteen goals tallied, fourteen were of the combination variety, Seagram getting the only individual counter. He wanted to pass it, but seeing no one with him let drive by himself. The count by periods was 2 to 0, 9 to 0, and 15 to 0.

Give the children **SHILOH** FOR COUGHS

LATE WANT ADS.

BROWN COLLIE, WITH WHITE neck and white tip on tail; answers to name of Rex. Anyone found harbouring same after this date will be prosecuted; apply Daniel Hickson, Ennismore. 3d-33-2771c

OSTEOPATHY

MARY E. DAVIDSON, Osteopath, 168 Brock St., Apartment 1. Hours 2 to 5 p.m., and by appointment. Telephone 2820W.

RADIO
Before Buying Examine Our Three Lines of Radio: "DEFOREST & CROSLEY" "MAGNAVOX," and "STROMBERG-CARLSON" at
J. W. WATSON'S
446 George Street. Phon 968.
10d-t-th-s-37

STYLISH GLASSES

There's individuality in Glasses, and what just suits one face will not do for another. Fowler's service includes properly fitted frames that are fashion's latest decree, and at the same time of a design to suit the contour of your face.

A. A. Fowler, Phm. B.
Toronto University
Eyesight Specialist
Peterborough
373 GEORGE STREET

WHEEL OFF?

A mighty unpleasant thing to have happen, especially if out on a country road. But not so bad if you have our phone number handy. We respond to emergency calls quickly. We'll tow you in, if necessary; or make the repair on the spot, if possible. Jot down our number for ready reference.

GILLESPIE GARAGE
378 AYLMER Phone 950

HOT STUFF!

He struck her, but she uttered no sound. He struck her again, but no word escaped her lips. Once more he hit her on the head, but, brave thing that she was, she did not whimper. Then, enraged beyond all reason at her unconcern, the brute uttered a low oath and began raining blows on her little head, even scratching her in his madness. Even through this she remained silent. But finally, not being able to stand it any longer, she heaved—a reluctant sputter and burst into flame. For you see, she was only a match.—"Science and Invention Magazine."

SANTAL MIDY
CATARRH of BLADDER
Pain Easily Relieved by Santal Midy
Refuse any Imitation
Look for the word "MIDY"
Sold by All Druggists

Conservatory Music Hall
TUESDAY, FEBRUARY 22
at 8.30
SONATA RECITAL
by
EDWINA PALMER, Violinist
and
AGNES BEST, Pianist
Admission 50c

EUCHRE PARTY
St. Alphonsus' Lyceum
Monday, February 7th.
2d-32-1853.

W. GORDON HALL
Electrical Contractor
Wiring and Repair Work
PHONE 1403W

THE JEAN RIDDICK YARN SHOP
Shows an unusually large stock of Yarns, Hosiery, Underwear, etc. Come and see us and save money. WE SELL FOR LESS!
412 George Street.

Phone Johnny-on-the-Spot for Coal—703-2659J

WE have builded a coal business of which we are proud by speeding the work—our deliveries are as punctual as the rising of the sun. Order by phone.

HODGSON BROS.
Dalhousie and Bethune

REA'S LIVERY
can furnish you with up-to-date
HORSE BUSES For Sleighing
Dancing and Skating Parties, etc., at reasonable rates. Comfy vehicles and careful drivers feature our courteous service.
SMART CUTTERS
to single horse or team, and stylishly equipped for hire day or night.
Phone 743 or 2086M
A. E. REA
421 Chambers Street
(rear Examiner)

HOME EDITION

The Evening Examiner

PROBABILITIES.
Fair and mild to-day. Tuesday — Local snowflurries, but mostly fair; colder by night.

IF IT WILL HELP PETERBOROUGH, THE EXAMINER IS FOR IT

VOL. LIX., No. 31 PETERBOROUGH, MONDAY, FEBRUARY 7, 1927 PRICE THREE CENTS

Electric Cost Increase Effective Here At Once

UNITED STATES ASKS SHANGHAI INTERNATIONAL SETTLEMENT BE EXCLUDED FROM HOSTILITY ZONE

Makes Public Proposals Transmitted to Military Heads of Factions

SAFEGUARD HOMES

Resented in Order That Foreigners May Receive Adequate Protection

WASHINGTON, Feb. 7 (Canadian Press).—Secretary Kellogg made public last night the text of his direct proposals he has transmitted to the military heads of the two Chinese factions for exclusion of the Shanghai international settlement from the zone of hostilities in China's civil war.

The proposal is presented in order "that American citizens and other foreigners may receive adequate protection" as an immediate necessity, but contemplates also "friendly and orderly negotiations properly instituted and conducted regarding the future status of the settlement" to which the Washington Government expresses willingness to become a party.

In announcing the plan to prevent anti-foreign disorders at Shanghai, the State Department said United States Minister John Van A. MacMurray at Peking had presented the communication last Friday to Marshal Chang Tso-Lin, Manchurian war lord and dictator of the alliance of northern military governors in China which dominates the Peking Government.

At the same time it was transmitted to the United States Consul-General at Hankow for presentation direct to General Chiang Kai-Shek, military dictator of the southern or Cantonese Government and whose troops are driving northward through Chekiang province for the capture of Shanghai, opposed by the forces of General Sun Chuan-Fang, governor of the Shanghai provinces and allied with Marshal Chang Tso-Lin. The Consul-General at Shanghai has been instructed to take the matter up direct with General Sun.

Secretary Kellogg's proposal as handed to the three war lords and which leaves to future negotiations all detailed questions of arranging for security of the international settlement in the event it is accepted, is as follows:

"The fate of the American interests in the international settlements during the course of the internecine warfare now unhappily in progress in China is the occasion of great anxiety to the American Government. As the result of the efforts of two generations of foreigners and Chinese this area has acquired a foremost position among the great ports of the world.

"There are now living in the settlement nearly four thousand Americans and probably thirty thousand foreigners altogether, who have made this settlement their homes. The arrangements for this settlement is of long standing and made with the local authorities of China and recognized by the National Government.

"Huge sums have been invested by Chinese citizens and the citizens of foreign nations in municipal and harbor improvements in building and in all the paraphernalia of the international trade. The settlement is the vital centre of commerce and ramifies through China and extends throughout the world. To a supreme degree the interests of the Chinese people and of the people of foreign nations requires that here order shall prevail. It is the port through which passes forty per cent. of the trade in China upon which millions of Chinese depend for their livelihood.

"From the earliest days the interests of all nations in the international settlement have prospered in times of peace and have suffered when there has been strife in the region surrounding Shanghai or in the country at large. In order at least to minimize as much as possible injury to the persons and property of foreigners and Chinese living at this port it has been the uniform policy of the foreign residents of the international settlement and of their governments to keep the settlement aloof from factional disturbances and as far as this could be accomplished rigorously to prevent it from being utilized by any faction.

"The co-operation of the authorities in control of Kiangsu Province in carrying out this policy has been asked and received and it is has been remarkably successful.

"In recalling these facts to the Chinese military commanders, the American Government is confident that they will lend their sincere support to the proposal now made—that the international settlement at Shanghai be excluded from the area of armed conflict so that American

(Turn to Page 2, Please)

A Mile Up in the Air Singer Is Heard Below

NEW YORK, February 7. — An audience that stood up and an artist that sat down on Saturday participated in the first concert given by a singer from a moving airplane nearly a mile above the listeners.

The singer, John Charles Thomas, concert baritone, was seated in a cabined plane, 4000 feet above Columbus Circle, and singing into a newly perfected amplifier.

Operatic arias, listeners testified, could clearly be heard above the din of the Fifty-ninth and Broadway streets traffic.

SORROW BREAKS ORIENTAL CALM

Japan Mourns Loss of Emperor Yoshihito—Funeral at Night

SHORT RULE

TOKYO, Feb. 7 (Canadian Press) — Yoshihito, 123rd Emperor of Japan, to-night was accorded the most pretentious funeral in the history of the Orient. Approximately one million bowed, damp-eyed subjects viewing the georgeous cortege which marked the passing of the personage regarded as the lineal descendant of the mythical Sun Goddess.

Although the late ruler actually was the real Emperor for only a brief time, owing to an illness which afflicted him from the time of his youth, the Japanese revered him as a deity, his death causing real nation-wide mourning which foreigners seldom understand. Consequently, to-night's procession towards the tomb excited unusual emotion among the usually stoical people. As the magnificent catafalque slowly wended its way over the four-mile route from the Imperial Palace to Shinjuku Gardens, half suppressed sobs of men, women and children were heard. All Imperial funerals are held in the night time, because the Imperial spirit must go from darkness into darkness.

Crush Injures 100.

One person was killed and more than 100 injured in the pressure by the crowd of one million which lined Tokyo's streets to-night to witness the funeral procession of Emperor Yoshihito.

Twenty persons were injured when crowded into a ditch. Many other casualties were believed to have been suffered at other parts of the city, but details were not immediately available in the confusion.

DIRGE OF THE WHEELS

Pilgrims from every corner of the Land of the Rising Sun gathered in Tokio and it was estimated 1,500,000 lined the route of the procession.

The ancient Shinto ceremonies were strangely blended with modernity, and microphones along the line of march enabled millions unable to be present to join in the national mourning. Even the creaking wheels of the great funeral cart were caught on the radio. The creaking of the wheels was the symbol of the nation's sorrow. Caught up by the radio the strange lament in rythmic seven note cadence, was scattered through the air to the farthest part of the Island empire, heard for first time by others than the crowds bowed along the line of the procession.

The dirge of the wheels, ancient custom is made by a mechanical arrangement of the wooden hub and axle, which emit the sounds in regular order from the time the procession starts.

Horses Collide At Street Corner, Imitating Automobiles; Runaway Causes Accident At Aylmer and Brock Streets

Emulating the example of the modern vehicle, the automobile, two horses, one a runaway and the other the property of Edwards' Meat Market, collided at the corner of Brock and Aylmer streets on Saturday night.

Edwards' horse, driven by a boy, was proceeding east on Brock street and was crossing the intersection when the runaway came galloping south on Aylmer. The runaway jumped at the other horse, landing between the horse and the sleigh, both horses falling on the ground with the driver of the first horse underneath.

Flying hoofs and the struggling of the horses made the rescue of the driver a somewhat precarious occupation, but he was finally retrieved from his position by a couple of eye-witnesses.

Greatly excited, but apparently not injured, the boy was advised to go to the doctor, but refused saying "I have to get a bunch of parcels out."

Getting the horses disentangled took some time as they were stepping lively. One horse was held by a spectator wrapping the reins around a telegraph pole, leaving the horse to pull against the pole. The other horse started off in the direction of the blacksmith's shop with another spectator hanging to its head, but was finally quieted.

Both sleighs were badly smashed as a result of the mix-up.

Street Railway Celebrates Gives Day's Receipts To Poor

KINGSTON, Ont., Feb. 7.—The Kingston Street Railway will celebrate the 50th anniversary of its operations on Feb. 10th, and it was announced by the company today that the entire receipts on that day would be given over to a local committee to meet cases of distress in Kingston and Portsmouth.

PRINCE TO COME HERE IN AUGUST

He and Premier Baldwin To Be Present at Peace Bridge Opening.

NOT COMING JULY 1.

OTTAWA, Feb. 7 (Canadian Press).—Rumors that the Prince of Wales and Premier Stanley Baldwin would attend Dominion Day celebrations in Canada have been denied both from London and Ottawa. Misleading despatches sent out some time ago apparently gave rise in some quarters to the idea that they planned to be here before July 1. This was never officially understood in Ottawa, it is stated, and the expectation now is that the two distinguished visitors will reach here early in August.

One of the important functions they will attend is the formal opening of the International Bridge across the Niagara River from Fort Erie to Buffalo, the scene of historic fights in early days. The present understanding that that this ceremony will take place early in September and that President Coolidge may also attend.

PASTOR CALLED TO PARK STREET

Rev. J. L. Harton To Be Asked To Accept Pastorate.

NOW IN TORONTO.

Last evening the Park street Baptist church decided to extend a call to Rev. J. L. Harton, B.Th., assistant pastor of the College street Baptist Church, Toronto, who preached in the Park street church on Sunday Jan. 30th.

REV. DR. ROSE TO LEAVE CITY

Announces His Resignation From Murray Street Pastorate.

GOES TO KENTVILLE.

The Rev. Dr. C. W. Rose, pastor of Murray Street Baptist Church, announced his retirement from that pulpit at the conclusion of the morning service yesterday. His resignation is to take effect on March 16.

On the motion of Deacons Dr. W. D. Scott and A. J. Madill, it was decided that the resignation of Dr. Rose would be dealt with at a meeting to be held on Wednesday night.

Early in January, Dr. Rose received a unanimous invitation to the pastorate of the Kentville Baptist Church, located in the land of Evangeline, Nova Scotia, within seven miles of Acadia University. The opportunity for service at this important centre is said by competent judges to be one of the best, at the present time, in the whole province.

In announcing his resignation, Dr. Rose said:

"For nearly a year I have been faithfully trying to decide whether I should take a rest of six months, or adjust myself to a lighter load, with the hope of regaining full strength while in service. Those of you who have known what the past year has brought to us in the way of sickness and accidents will appreciate the need I feel for release. My attachment, however, to this church, and interest in our denominational work as a whole, have been such as to make a decision to drop both exceedingly difficult. According to my best judgment, the time has come when I should resign from the pastorate of this church, and this I now do, to take effect March 16th.

"I am grateful to all who have shared our aims and efforts to be builders of the Kingdom of God. Whatever the future may have in store for us in the way of fellowship in the furtherance of the Gospel, I never expect to be associated with officers and committees more devoted or efficient, a choir more competent or obliging, friends more congenial, or members as a whole more responsive to leadership. It has been a distinct honor to be your pastor. In presenting my resignation to-day, I do so with the shepherd's heart for you all. That you may now be guided in your efforts to secure another minister and that you will give to him wholehearted support is my deepest desire. It would be a source of satisfaction to me if you could soon reach a decision in regard to my successor so that there might not be any interruption of pastoral service.

"With the deepest thanks for your support in new undertakings as well as the old and for your generous provision for our comfort and every consideration of yours during the years, I most sincerely thank you."

DANCERS STRIKE.

TOWNSEND, Mass., Feb. 7. — Because the proprietor of the Park Hotel boosted the ante for Terpsichorean festivities from $5 to $10 a night recently, Townsend went into the throes of a dance strike. Memorial Hall, the only other place in town suitable for dancing, is booked up for the movies.

It is the female mosquito that bites. The female is a vegetarian, subsisting on plant juices and other liquid foods.

FRANCE IS NOT SATISFIED WITH STANDING ARMY

Leaders Want Force as Strong As That of Neighbours.

RHINELAND SAFE

Fear They Will Have Force Much Inferior to That of 1914

PARIS, Feb. 7.—France is remaking its army and it is trying to figure out how it can have just as effective an army with recruits serving one year or less as it used to have when they served two or three years. The French general staff and the military committees of the Chamber and the Senate, in view of the military strength of their neighbors, are not very satisfied with their own.

They fear they will have an army much inferior to the French army of 1914. True, they no longer have the German Imperial military machine at their frontier and the neutrality of the Rhine has been solemnly established at Locarno, but they would like to have an army which they would consider at least equal to the existing Germany army as established by the Treaty of Versailles, and they are not sure they will.

The irony of fate has placed the French general staff in a singular predicament. It was largely responsible for the present German army. Wishing to break the old German military machine, it had much to do with the articles in the Treaty of Versailles which abolished compulsory military service in Germany, and created a professional army of 100,000 men.

But the temper of Europe has changed since 1919; public opinion has cut compulsory military service to a minimum, the people of France being willing to grant only grudgingly the year of 20 to 21 of its youths.

Italy's Force Superior

Looking over the other frontier, the General Staff sees that Mussolini has also created an armed force which in actual numbers and organization is now and will continue to be superior to the French Metropolitan army. "Metropolitan" being used for the army recruited in France and serving in Europe. It realizes that if it were not for the colonial troops France would today be outmatched by both the Germans and the Italians, and the two of them together could, if they were so minded, or so allied by a military convention, leave France helpless and isolated on some possible battlefield of Europe.

It being the business of military men to be ready for war, regardless of how many peace accords have been signed and ratified, the French General Staff is now bringing before Parliament its arguments for the organization of the army to suit its, not Parliament's, ideas.

The French military forces consist of a standing army of 106,000, an officers' corps of 29,800, 90,000 native North African troops, 85,000 native colonial troops, and a constantly changing body of French recruits numbering from 230,000 to 240,000. The best part of this agglomeration is the officers' corps. The French tactical training is the best in the world. If it had not been for the severe training in army tactics which its field officers possessed and the strategical tradition which was the heritage of every general in the general staff, France could never have won the battle of the Marne.

BALDWIN FACES TIME OF CRISIS

Break With Russia Has Found British Cabinet Divided

NERVOUSNESS FELT

LONDON, Feb. 7—The most critical period in the line of the present government will begin next Tuesday when parliament reassembles. It took the cabinet five hours to review the subjects which will be embodied in the speech from the throne and there is palpable nervousness in government quarters, where it is feared that the extreme element in the Conservative party will impair the unity behind the government.

There is the widest divergence of opinion on the question of breaking off relations with soviet Russia.

A botanical clock grows on the isthmus of Tehauntepec, Mexico. In the morning the flower is white, at noon red, and at night blue.

NEW MANAGER.

ROSS L. DOBBIN,
Appointed Manager of the Utilities Commission.

DETROIT WATER SUPPLY FAILS

Temporary Plant Breaks Down While Main One is Under Repair.

WORK POSTPONED.

DETROIT, Mich., Feb. 7 (Canadian Press).—City officials today were hurriedly putting in order the local water works after the temporary pumping and filtration plant had failed and caused widespread inconvenience.

It had been planned to use the temporary plant for ten days while the main one was overhauled. Residents were on a water ration of ten per cent until the plant was abandoned and all water had to be boiled. Downtown restaurants lacked dish water.

The repair work will be postponed until a temporary water works of sufficient size is installed. The erection of such a plant will cost approximately $500,000.

ROSS DOBBIN NOW MANAGER OF UTILITIES

Engineer of Commission Promoted To Chief Post of Department.

STARTED IN 1914.

Was Formerly in Charge of Waterworks Department of City.

Ross L. Dobbin, who for some time has been actmg manager of the Utilities Commission, has been appointed manager.

Mr. Dobbin was appointed Superintnedent of the Waterworks Department in 1914. Upon the resignation of H. O. Fisk, manager of the Commission, Mr. Dobbin was appointed engineer in charg of both departments.

At a meeting of the Commission held on Saturday he was authorized to instal the new lightning system in the western part of the city between Sherbrooke and McDonnel streets, west of Stewart street.

It was resolved that a contract be prepared for the purchase of a 3000 K.V.A. transformer for the substation from the Canadian General Electric Company at a price of $8605, and that the manager secure tenders for the necessary switching equipment.

Capt. Campbell Sets Two World Racing Records; Covers Kilometer in Wales in 12.791 Second

LONDON, Feb. 7.—Driving a Blue Bird car at a speed of 174 miles an hour Saturday on Pendine Sands, in Carmarthenshire, Wales, Captain Malcolm Campbell broke the world's automobile record for a mile from a flying start. At the same time he broke the world's kilometer record, covering the distance in 12.791 seconds, which equals 174,883 miles an hour.

Until Saturday the record had been held by Parry Thomas, who achieved a speed of 170.624 miles an hour.

Campbell's Blue Bird combination parts were made by different car manufacturers. It had a 500-horsepower engine, capable of driving a huge bombing plane at an air speed of 232 miles an hour. The racer cost more than $40,000.

Captain Campbell was the first motorist to reach a speed of 150 miles an hour.

Another record was broken when Captain Hinchcliffe of the Imperial Airways flew a plane ninety miles from Cherbourg to London in seventy-six minutes, despite a fog.

Home And Store Light Goes Up Ten Per Cent; Power Averages 15 p.c.

Next Bills Will Carry Increased Rates To Domestic and Commercial Users—System of Computation Is Changed—Discount For Prompt Payment Remains at 10 Per Cent.

HYDRO ELECTRIC POWER COMMISSION EXPLAINS BASIS OF GENERAL INCREASE

Acting Chairman Gordon Matthews Tells Examiner Local Commission Will Seek Audience With Hydro Officials To Ask Reconsideration—Examples of Effect of Change.

Peterborough householders and store keepers will pay about ten per cent more for lighting their premises after this date, and manufacturers will find their power costs increased fifteen to twenty per cent according to an announcement made by the Utilities Commission today. The increase in prices comes into effect with the first billing in March.

This change follows a conference on Saturday in which B. Mulholland, assistant engineer of the Hydro Electric Power Commission, officially notified the local Commission of the increases now general in the Central Ontario district. Gordon S. Matthews, acting chairman of the Utilities Commission, told The Examiner today that the commission is endeavouring to obtain an appointment with Hydro officials at Toronto, with a view to obtaining a further consideration of the rates.

Official Statement

The following is the official statement of the H.E.P.C. transmitted to the Peterborough Utilities Commission:

"I wish to explain that the Central Ontario System has now been under the control of the Commission for a period of ten years, during which time the Commission has paid interest at the rate of 4 per cent on the ten year bonds issued in 1916 as payment for the property purchased. In the refinancing of the system, the rate of interest on this original capital is estimated to be approximately 5%. In addition, the total capital of the system will bear sinking fund charges so as to retire the investment at the maturity of the Provincial bonds involved, making an added charge of at least 1% on all capital. In the past, no charges for sinking funds have been made on the Central Ontario System. The increased charges due to additional interest and sinking fund will amount to approximately $200,000 per annum for the entire Central Ontario System.

"An adjustment in the cost of power to the Municipality is, therefore, required to cover these additional charges.

"A change in the rate structure for lighting services has been made so that the form of rate will com-

(Turn to Page 12, Please)

WOMAN INJURED.

Has Shoulder Hurt in Collision Between Two Motor Cars.

A woman had her shoulder hurt as a result of a collision between two cars at the corner of Rubidge and Wolfe Streets on Saturday night.

One car was going south on Rubidge and the other was going west on Wolfe when the accident occurred. The damage to the cars was confined to the running boards and fenders.

'Obey' Out Of Marriage 'Endow' Also In Discard

LONDON, Feb. 7. — Canadian Press. — The elimination of the word 'obey' from the Church of England marriage service is one of the changes suggested by the House of Bishops, which has long been studying a revision of the Episcopalian Book of Common Prayer.

The Bishops' proposals made public to-day also provide for the elimination of the word 'endow' from the man's side of the service, substituting 'and all my worldly goods I with thee share.'

TO-DAY'S EXAMINER

Local
Utilities Commission announces increase in rates. Page 1.
What your neighbors are paying for produce. Page 6.
Rev. Dr. Rose resigns from Murray street Church pastorate. Page 1.
Boy injured in Hastings school yard. Page 5.

Canada
Prince may not reach Canada until August. Page 1.
Boys use dynamite for hockey puck. Page 11.

Britain
Shake-up predicted in British cabinet. Page 2.
Baldwin faces governmental crisis. Page 1.
Romantic view of Duke of York's trip to Australia. Page 2.

Foreign
Work on Singapore naval base proceeds leisurely. Page 6.
Situation in China is vague; told in bulletins. Page 1.
France is dissatisfied with her standing army. Page 1.

Editorial. Page 4.
Wasting Time.
A London Example.
What about Ontario?
Power Boat Fishermen.
Youth and Religion. By Dr. Frank Crane.

Sport
Campbellford High School wins at home. Page 6.
Woman finishes Catalina swim. Page 11.
Montreal Maroons lose 1-0. Page 10.
Senators defeat Chicago 2—1. Page 10.
Lindsay to play Havelock here. Page 11.
Sutherland urges same rules for pro and amateur hockey. Page 10.

Financial Page 12
Wheat prices slump.
Toronto market generally lower.
Heavy trading eases mines.

Women's Interests
Fashions; Social News, Horoscope. Page 8.
C.G.I.T. group hold social in Knox Church. Page 8.
Mother of 30 is victor in Catalina Channel swim. Page 11.

Features
A letter once mailed cannot be recovered. Page 1.
Radio programs, health advice. Page 4.
Short story. Page 8.
Uncle Wiggily. Page 9.
How to play bridge. Page 8.
Horoscope. Page 8.
Noel Tells of Mount Everest Epic. Page 5.
Canadian Homemaker. Page 7.

Want Ads. Page 11.
The market place of the community.

To-morrow
Sun—Rises, 7.38; sets, 17.37.
Moon—Rises, 11.14; sets, 0.17.

Colossal Sarcophagus Discovered in Egypt Believed to Contain Mummy of Sacred Bull

CAIRO, Feb. 7.—News is received here from a trustworthy source that Robert Mond and W. M. Emery, who are working here under the auspices of the Institute of Archaeology of Liverpool University, made a discovery at Arment, ancient Hermonthis, near Luxor, which promises to be of much archaeological importance.

They found a long-vaulted mud-red brick corridor, north of which they uncovered an enormous sandstone sarcophagus, eleven feet long, eight feet wide, and ten feet deep, with a lid two feet thick. The sarcophagus resembles those Professor Mariette found at Sakkara and it is believed that this is the ruins of a serapeum of a sacred bull, which in Graecoroman times was the chief glory of Arment.

The sarcophagus has been plundered in some period and owing to the debris it is still impossible to ascertain its contents. It is hoped to find a mummified bull inside, or in the other sarcophagi, the existence of which are indicated.

REBELS SEEKING NEGOTIATIONS FOR SURRENDER

Insurgents at Oporto Sending Emissaries to Arrange for Peace

POSTPONE ATTACK

War Minister Declares Unconditional Surrender On Part All Rebels

LISBON, Feb. 7 (Canadian Press)—The insurgents at Oporto are sending emissaries to negotiate their surrender.

This announcement was made yesterday by the minister of war, who is in the troubled region directing the loyal forces. In the view of this action the minister says he has postponed the intended bombardment of the rebel position. He will impose unconditional surrender, he declares.

The war minister reports that after preparations were made to dislodge insurgents at Oporto he gave them until noon yesterday to surrender, failing in which he threatened to bombard the city. He gave them time in order to avoid damaging buildings and hospitals which were full of wounded.

On receiving this ultimatum the insurgents sent emissaries to arrange for their surrender.

The commander of the gunboat Dengo, which revolted Saturday and incited the garrison at Tavira to revolt, has abandoned his command. He sent a message to the minister of marine assuming all responsibility for the steps taken. The remaining officers and crew surrendered.

Heavy fogs in and around Oporto render reconnoitering of positions difficult. Government aeroplanes sent out for this purpose were attacked by the insurgent guns and one of them had a wing damaged.

The Uruguayan Consul at Oporto requested the Government to allow an armistice, but this was refused. State railway employees are on strike, and the insurgents planned to organize a train aided by the strikers in order to escape from the city, advices received here assert, but the plan was frustrated.

President Carmona, who is also War Minister, reports that despite the strike, his forces are being continually joined by fresh troops from all parts of the country. This would seem to render the insurgents delay in surrendering incomprehensible. Word has reached Lisbon that the Minister of Instruction, who was arrested along with the Minister of Commerce by the insurgents, is now in a place of safety.

Red Cross units and other services have done excellent work in rescuing the wounded under heavy fire. Ammunition and provisions are being forwarded to the Government troops. Food, especially bread and meat, is scarce in the besieged city.

WHAT'S IN A BOOK.

Everything to fire the imagination and enrich the intellect. Romance and relaxation; science and various studies. But there may be, too, headache, tired eyes, nervous fatigue and many other physical disorders, unless defective eyes are given the comfort and protection they need. See W. H. Lacey, Optometrist, 410 George street. For evening appointment, 'phone 1160, 1084-J.

OLD MASTERS

Tell me not, Sweet, I am unkind
That, from the nunnery
Of thy chaste breast and quiet mind,
To war and arms I fly.

True, a new mistress now I chase,
The first foe in the field;
And with a stronger faith embrace
A sword, a horse, a shield.

Yet this inconstancy is such
As you, too, shall adore;
I could not love thee, Dear, so much,
Loved I not honor more.

—Colonel Lovelace: To Lucasta, On Going to the Wars.

DANCE IN KEENE.

YOUNG PEOPLES' CLUB WILL HOLD A DANCE IN THE TOWN HALL ON TUESDAY, FEB. 8TH. THE EXCELSIOR ORCHESTRA. 2d32-1851

Gold-Digging Wives Blamed for Divorces

WASHINGTON, Feb. 7.—Justice James F. Smith of the Supreme Court of the District of Columbia, speaking from the bench, puts it this way:

"It seems to me that this business of divorce is to a large degree the business of gold diggers. Wives who are able to support themselves, but will not do so, those who come here solely for temporary or permanent alimony are going to be disappointed.

"As far as I have it in my power, I am going to discourage the gold digging and I intend to remove temptation from the paths of those who are doing the digging."

"Having said this, which he took under advisement the week's quota of alimony pleas, many in number and large in amount, and retired to chambers to consider the cases.

SHAKE-UP LIKELY IN BRITISH CABINET

Rumored As Members Gather for Opening of Parliament To-morrow

LONDON, Feb. 7 (Canadian Press).—A shake-up in the Cabinet is the chief political gossip in London as Members of Parliament gather for the forthcoming session beginning February 8. There have been no important changes among Premier Baldwin's ministers since his party swept the country. Prospective changes if they occur are likely to be among holders of comparatively minor portfolios, and not in such posts as the Foreign Office, occupied by Sir Austen Chamberlain.

Premier Baldwin, Ramsay MacDonald, and David Lloyd George return to Westminster as Conservative, Labor and Liberal leaders, respectively; Baldwin holds undisputed control in Conservative ranks.

Ramsay MacDonald welded the divergent sections of the Labor party into a political machine by strong discipline and an iron hand backed up by great intelligence and ability. Extremeists and Radicals of the Labor party are said to be restive under his leadership because he does not further Socialism more militantly.

David Lloyd George goes back to the House of Commons the full-fledged leader of the National Liberal political machine, such as it is. Constant losses both to the Conservative and to the Labor party have reduced its numbers to a handful of members who are almost lost among the two big parties in the Commons. The Liberal squabble over party funds and party control ended with victory with the Welsh experimenter; Asquithian loyalists continue to refuse to bow to Lloyd George and have organized a Liberal Council under the leadership of Lord Grey of Fallodon.

Tuesday's ceremony of the State opening of Parliament at noon will include the unveiling of a marble statue to Joseph Chamberlain, father of the present Foreign Minister, in the Members' lobby of the House of Commons. The Earl of Balfour will officiate.

The suggestion has been made that a statue of the late Premier Bonar Law should also be put in the same lobby, but it is now an accepted rule that a memorial is not placed within the Palace of Westminster until ten years after the death of the statesman to be honored.

BUSINESS CHANGE

Duncan Montgomery Takes Over Milk Business in Campbellford

CAMPBELLFORD, Feb. 7—Duncan Montgomery, for the past few years manager of the local branch of McIntosh Bros. store, has purchased the milk business of Victor Hay and takes over his new duties Tuesday morning.

LEAVES TOWN ART.

NEW YORK, Feb. 7.—The sum of $3,000 and 10 of his paintings were bequeathed to Seymour, Ind., "to start a museum," by H. Vanve Swope, well-known painter who died recently. Mr. Swope was born in Seymour.

Lyrics Of Life

(By Douglas Malloch.)

A PREACHER AND A SALESMAN

He wasn't such a preacher,
As oratory goes,
His Greek, I guess, was not so good,
His Latin, I suppose.
And yet he kept on preaching,
Loved by the flock he led,
Because it always seemed, somehow,
He meant the things he said.

Another was a salesman,
As good as you will see,
Although he didn't know so much
About psychology.
And yet he got the business,
When trade was rather dead,
Because it always seemed, somehow,
He meant the things he said.

A preacher and a salesman,
And yet they got along,
One fighting competition and
The other fighting wrong.
And really here's the reason
These fellows got ahead:
Because they didn't only seem
To mean the things they said.

(Copyright, 1927, by The McClure Newspaper Syndicate.)

PEACE SETTLES CHINA DISTRICT

New Year Celebrations Pass Without Disturbances in Chinese Centres.

SITUATION EASIER

LONDON, Feb. 7 (Canadian Press)—Both Hankow and Shanghai report a more hopeful situation due to the fact that the New Year celebrations passed without disturbances of any kind. The offensive anti-British posters have been removed from the walls of the Hankow concession. There is no sign, however, that there has been any resumption of the negotiations at either Hankow or Peking.

The centre of interest here is the attempt of the Washington government to have a neutral zone established at Shanghai. Although making much of this news, the London papers avoid comment to any extent in the present stage; they are probably waiting to see if the attempt is successful.

The British correspondents at Washington are speculating on what will be the next move, in the event of Peking and Hankow ignoring the United States suggestion—whether the United States would then line up with Britain and Italy.

According to Rome advices Premier Mussolini's note to the British government indicates that Italy is ready to join with Britain in the equipment of a force should the situation at Shanghai become critical.

Premier Baldwin and the other ministers are away on their customary week end jaunt and the government offices are closed; so official views are not to be had, but it may be supposed that the ministers would welcome the success of the United States move with the greatest relief, as enabling negotiations to continue.

UNITED STATES ASKS, ETC.

(Continued from page one.)

citizens and other foreigners may receive adequate protection.

"The American Government will be ready for its part to be party to friendly and orderly negotiations properly instituted and conducted regarding the future status of the settlement."

The communication bears out the forecast that only the actual international settlement of Shanghai is involved and leaves the question of how the security of the settlement is to be guaranteed as well as that of future status, to negotiations with the Chinese military chiefs should they accept the plan.

While the proposal was made independently of any other foreign powers interested, it is known to have been communicated in advance as a matter of information to the Ambassadors in Washington of the other powers chiefly concerned. Whether those governments also are ready to enter "future status" negotiations is not known, but that London, Tokio and Paris are watching with intent interest for signs from the Chinese leaders as to the extent of their willingness to prevent a clash with foreign naval contingents assembled at or near Shanghai to protect foreign nationals by force of arms if necessary, can be taken for granted.

In view of these circumstances, Secretary Kellogg evidently is of the opinion that a proposal for an agreement among the rival Chinese war lords for exemption of the international settlement from the civil war zone, might appropriately be made by the United States without any suspicion as to the motives that prompted it operating to prevent its acceptance.

OBITUARY.

MRS. JOHN ELLIOTT.

Mrs. John Elliott died this morning at 4 o'clock, in Emily. The funeral will take place at two o'clock tomorrow from the family residence.

MENUEL GODFREY.

The death occurred very suddenly last night of Menuel Godfrey, aged 48 years. He leaves to mourn his loss a sorrowing wife and nine children.

Funeral announcement later.

MABEL YOUNG.

HAVELOCK, Feb. 7.—The funeral of the late Mabel McQuigge, beloved wife of Mr. Peter Young, whose death occurred in Smith Falls on Monday last, was held on Thursday afternoon from the residence of her brother, Mr. Stephen McQuigge, George street. The service at the house was conducted by Rev. W. R. Archer, assisted by Rev. G. E. Lougheed. Interment was made in Maple Grove cemetery.

The deceased, who was a former resident of Havelock, was in her 40th year and had been in ill health for some time. Besides her husband she leaves to mourn her loss her mother, Mrs. Jane McQuigge of Belmont, three sisters, Miss Jessie of town, Mrs. Hubert Hill of Smith Falls, Mrs. Robert Dickson of Kingston and two brothers, Stephen and Howard, of town.

The average money loss in value per case of eggs resulting from damage in transit amounts to 1.65 cents, according to test recently made by the Department of Agriculture.

Hobo King Abdicates For a Life of Ease

CINCINNATI, Feb. 7.—Tired and road-weary, Jeff Davis, a venerable "King of the Hoboes," has left his itinerant career for a life of ease at his home established here many years ago.

Davis has deserted the open road to live with his wife whom he married 26 years ago. The abdicating "king of vagabondia" claims to leave behind him 800,000 dusty miles which he covered "riding the rods" and walking.

He says that he has crossed the United States 92 times, and declares his travels equal five and one half times around the world. Age and a desire for companionship brought him home, he said.

AVIATION AIDS SURVEYORS IN MAPPING CANADA

Has Been Applied To Many Other Useful Purposes Here.

WIDE DEVELOPMENT.

Other Countries Have Confined Work To Transport and War Uses.

OTTAWA, Ont., Feb. 7.—(Canadian Press).—Aerial surveys hold the key to the development of Canada's natural resources and Canada itself is developing an air force of which it has every reason to be proud. These facts were brought out at a joint address at the annual convention of Dominion Land Surveyors here by A. M. Narraway, Chief Aerial Surveys Engineer, Department of the Interior, and J. A. Wilson, Secretary of the Royal Canadian Air Force.

Mr. Narraway pointed out that the rapid strides made by Canadians in aerial photography had placed them to the forefront among the nations of the world in this science. "Canada celebrated last year her 5th year in aerial surveys by establishing a new world's record in mapping from the air 56,000 square miles of undeveloped, unsurveyed and mostly unexplored territory, yet a territory rich in natural resources—a record in size, a record in utility—all by methods originated and developed by Canadians. This record, coupled with the brilliant achievements of the air men, and a total absence of any fatalities, represents Canada's contribution toward the world's advance in aviation."

"No longer need the maps of Canada be characterized by enormous blank spaces suggesting a wilderness," declared Mr. Narraway. "Aerial photography reveals the minutest detail of these spaces and disclose thousands of beautiful lakes and waterways, promising stands of timber, interesting areas for mineral development and almost unlimited power resources."

In practically every country in the world, except Canada, the line of after-war development of commercial aviation was the establishment of air services for the carriage of passengers, mails and express, J. A. Wilson, Secretary of the Royal Air Force, pointed out. In Canada, aviation has been developed to provide rapid transportation in the wilderness and for fire patrol work. "It is not too much to say," Mr. Wilson declared, "that the development of the north has been hastened a generation by the introduction of flying.

"In Canada today development in the air is on a wider basis than in any other country in the world. One hundred and seventy million acres are under fire patrol daily from the air. Aerial methods of survey have been developed in Canada which for speed and efficiency are unequalled. The geologist, mining prospector and explorer use air craft as a normal method of transportation throughout the north country.

"These services are on a self-sustaining basis, and in view of development in other countries Canada cannot afford to neglect the field of air routes, but just as her railway, steamship, canal, telegraph and radio services are second to none in the world, so she must face the development of express transport by air. No country offers greater scope for a centre of practicable developments of aviation, not only on the lines already well established in the Dominion, but also in regular air transportation services in which other countries today far excell Canada. Aviation in Canada has succeeded because it has served useful and practicable ends. This should be the endeavor in future, and any development undertaken should always maintain this end in view."

Candidates for marriage are now stamped in Turkey. Each person applying must undergo a medical examination and the arm of the applicant is stamped with the number on the permit.

On Wednesday Evening
WHAKIKI EIGHT
Under the auspices of St. Alphonsus Lyceum at 8 p.m.
Nominal Charge
2d-7,9-1681

BANDITS KILLED IN PLUNDER RAID

Outlaws Repulsed in Attack Against San Gabriel Village.

YAQUI FLEEING

MEXICO CITY, Feb. 7 (Canadian Press) — Three bandits were killed and ten were wounded when 50 outlaws attacked the village of San Gabriel in the state of Jalisco. The bandits were routed by police and citizens who rallied to the defence of the town.

Nine rebels have been killed in engagements with the federals near Huejuquilla, state of Durango.

General Manzo, commanding the federal forces operating against the rebel Yanqui Indians in Sonora has informed the war department that the federal offensive is succeeding. The Yaquis have been driven from their best positions and are fleeing into the hills with the federals in pursuit.

TELLS WHY FORD REFUSED BILLION

"Are Having Too Much Fun" States Edsel Ford.

NEW YORK, Feb. 7 (Canadian Press)—How Edsel Ford refused an offer of one billion dollars for the Ford Motor company, because he and his father, Henry Ford, "were having too much fun," was revealed here on Saturday.

Stuart W. Webb, president of the Eastern Manufacturing company, but in 1924 associated with the banking firm of Hornblower & Weeks, said in that year he was sent to Detroit by his firm to negotiate with the Fords for the purchase of their company and made the proposition.

"We couldn't do that we're having too much fun. What would I do with all that money?" Ford replied.

The World says reports in automobile circles indicate that a motor combination rivaling the Ford company and General Motors is being sponsored by a Wall street banking group. Dodge, Packard, Nash and Mack Trucks are said to be included in the proposed combine, which, in point of assets, capitalization and production capacity, would rank as one of the biggest corporations in the world.

VALUE OF MUSIC IN MANY LINES

Furnishes Splendid Means of Employing Spare Time Profitably.

PART OF EDUCATION.

Music furnishes a splendid means of occupying leisure hours in a profitable way. With the changed conditions of living today, when there is more leisure than ever before, it becomes important to decide how this leisure shall be spent. One who works with juveniles will tell you that the reason there is so much delinquency is because children have not been taught to use their leisure properly; that it is what the boy or girl does with his leisure that determines his character. And we are told that character building is the chief corner-stone of education.

Some knowledge of music and art is needed in the education of every individual; it is of practical use to the business man, the professional man, the day laborer, the capitalist, and to the father and mother in the home. Men who have charge of our civic affairs need some knowledge and appreciation of art and music. Churches and Sunday schools and all civic gatherings need a people who can participate in and appreciate music. The tired business man needs some knowledge of music to make his leisure more interesting. He must be educated in his youth, so that his adult life may be made richer.

As a part of one's education, it is worth while to learn to read music and sing in chorus or glee club; to learn to read music and play some instrument and join the orchestra or band, or play the piano; to learn to read music and amuse one's self by singing and playing just for fun; to learn to read music and acquire a knowledge that can be used to advantage if one wishes to consider music more seriously.

Marooned on Isle; Lived on Raw Shellfish for 22 Days

PRINCE RUPERT, B.C., Feb. 7 (Canadian Press) — For 22 days while J. MacCullough was marooned on Lyisle Island, off the Northern British Columbia coast he had only raw shellfish for food and he had nearly succumbed to the effects of exposure when rescued by a passing fishing boat and brought here to hospital where he is expected to recover. MacCullough's gas boat blew up several miles from island early last month and he clung to the wreckage for eight hours before it drifted ashore.

LEADING SCULLER HELD FOR RANSOM

Mexicans Demand $5,000 for Release of Major Goodsell

SYDNEY, N.S.W., Feb. 7.—The recent disappearance of the Australian sculler, Major Goodsell, while en route here from Los Angeles, has had a sensational sequel in the form of an anonymous letter from Varquis, Mexico, addressed to E. C. Uhr, the sculler's most prominent supporter, demanding $5,000 ransom.

The letter points out that the money must be paid immediately in order that Goodsell may participate in the race against Hannan, and urges that a bank draft be sent at once to Don Piedmonte, at the Mexican Commerce bank in Varquis.

It is believed here that Goodsell originally crossed the Mexican frontier in an endeavor to circumvent the United States immigration law regarding the residential limit of six months.

BRITISH HOUSE OPENS TO-MORROW

King George To Be Accompanied By Queen Mary and Prince of Wales.

LONDON, Feb. 7. — (Canadian Press Cable.)—With the customary pageantry, King George, accompanied by Queen Mary and the Prince of Wales, to-morrow will open parliament.

The situation in China naturally offers an opportunity for momentous utterances during the debate on the address in reply to the Speech from the Throne and the debate will continue into next week.

FIGHTING CONTINUES IN PORTUGUESE CITY

LISBON, Feb. 7 (United Press)—Fighting between rebel and loyal troops continued today in the streets of Oporto. The Carmona government, against which an infantry regiment, the Republican Guard, and naval units rebelled, announced that reports of the rebels' surrender had been premature.

The government announced today that four women were among the persons killed so far at Oporto and that 102 civilians had been wounded there.

Several civilians also have been killed at Gala.

REVOLUTION SPREADS.

LISBON, Portugal, Feb. 7. — A movement has broken out in Lisbon with the collaboration of public forces and people, supporting the Oporto revolt.

NEWS BRIEFS.

WILL SEND BATTLESHIP

ROME, Feb. 7 (Canadian Press)—In naval circles it is considered probable that Italy will send a battleship to Shanghai. A small warship, requiring little draught, will also be sent for police duty in the shallow rivers in the interior of China.

EXPLOSION WRECKS CHURCH

TOLEDO, Ohio, Feb. 7 (Canadian Press).—Natural gas was responsible for an explosion which wrecked the interior of the First Congregational Church here Saturday, killing two persons and seriously injuring a third and causing $150,000 damages, Coroner Charles J. Henzler and fire officials said last night.

Reports that explosives planted in the church building caused the blast were scored by Henzler.

You'd Be Surprised—

to know that The Examiner has a brand-new sport treat in store for you. It makes no difference whether you're a sport fan or not—there's a thrill for everybody in this new feature called "You'll Be Surprised."

It tells of unusual and spectacular incidents on the diamond, gridiron, squared circle, links and court. The story is by Billy Evans, writer for The Examiner and sports editor of NEA Service, world's largest newspaper feature organization. "You'd Be Surprised" is illustrated by Werner Laufer, whose action pictures of athletics are well known to The Examiner readers.

For more than a score of years, Billy Evans has been an umpire in the American League. He is an outstanding authority on all other branches of sport as well. From his store of knowledge and experience he has picked amazing and humorous incidents to write about for you.

"You'd Be Surprised" starts on Tuesday on the sports page and will appear three times a week thereafter.

RESCUE LINER IS IN TROUBLE

"President Harding" Has Hard Fight On the Atlantic Ocean.

FIVE DAYS OVEBDUE

NEW YORK, Feb. 7 (United Press).—The U. S. liner President Harding, which a year ago figured in one of the most thrilling rescues in the annals of the sea, yesterday was in serious trouble herself.

Her oil exhausted by a continuous fight with heavy seas and wind, her speed slowed down to less than half, the liner was moving slowly toward Halifax and will be days overdue reaching here. A leak in a main fuel tank, into which salt water seeped, was given as the cause of her distress.

The President Harding left Queenstown on January 28 and was due to arrive here Friday. Instead of proceeding directly to New York, however, its owners announced, the liner will head for Halifax, replenish there its fuel tanks, and continue to New York.

The liner played the principal role in the rescue of the crew of the Italian freighter Ignazio Florio last year.

Other trans-Atlantic liners were overdue because of mid-Atlantic storms. Among them were the Conte Biancamano, the Bremen and the Hindenburg.

They will arrive from one to three days late.

GEODETIC SURVEY DOES USEFUL WORK

Operations In Every Province Extended During the Past Year.

OTTAWA, Ont., Feb. 7.—(Canadian Press).—That the Canadian Geodetic Survey is now prosecuting works of considerable magnitude in the interests of and paid for by private concerns or municipalities, was revealed in the report of the Geodetic Surveys Committee, presented by H. P. Moulton, D.L.S., at the convention of the Dominion Land Surveyors' Association here. He referred particularly to the work done for the Canadian International Paper Company and the city of Montreal in the wilds of Northern Quebec, in the upper Gatineau River region, and in the city of Montreal and surrounding district.

International co-operation was touched on by Mr. Moulton when he told the convention of the use being made by the United States Coast and Geodetic Surveys of the triangulation surveys executed by Canadian surveyors along the international boundary in Western Canada.

During the past year the Geodetic Survey extended its operations in each of the Provinces. An 1,800-mile circuit in the Maritimes and Quebec, including part of the U. S. coast and geodetic survey, was completed. In Ontario and Quebec, surveys were projected up the Ottawa Valley into the mining fields of Ontario, and the intention is to further expand this work and carry it through the Rouyn area in Quebec. In Quebec also, triangulation surveys were completed up the St. Maurice River as far as La Tuque, with the object of eventually continuing along the transcontinental railway to join with the Ottawa River loop. In connection with Great Lakes water levels, precise levels were run connecting hydrographic survey guages at Sault Ste. Marie, Thessalon, Port Stanley and Collingwood. On Vancouver Island preliminary work was done to furnish control for the British Columbia Government surveys and for the hydrographic survey of the west coast. This work will also furnish control for geological surveys which extend from Victoria about 130 miles north-west to the glacier region.

THIS CANADA OF OURS

McGILL UNIVERSITY.

Q.—Who founded McGill University, Montreal?

A.—McGill University, Montreal, was founded in 1821 by John McGill, a prominent and wealthy merchant of that city. It has become one of the largest universities in the British Empire in its enrolment, numbering between 3,000 and 4,000 annually. Its present principal is Sir Arthur Currie.

O.H.A.
Intermediate Play-Off
HAVELOCK
vs.
LINDSAY
BROCK STREET RINK
Wednesday Evening, Feb. 9
Game called not later than 8:30.
Admission 35c to 75c (plus tax)
Special trains from both towns.
There will be lots of action in this game.
Reserved Seats Tickets now on Sale at Bond's Drug Store.

ANTIPODES TRIP OF YORKS HAS ROMANTIC VIEW

Great Siver Ship, Decorated With White Rose, Cleaves Pacific.

MAGNIFICENT SIGHT.

Simplicity Marks Interior Furnishings of Royal Quarters.

LONDON, Feb. 7. — (Canadian Press).—Sheathed in silver, with an electrical White Rose of York on its foremast, His Majesty's ship Renown is breasting the billows of the vast Pacific on its course for the Antipodes. This modern Argosy bears King George's second son, the Duke of York, and his Duchess to Australia and New Zealand. His Royal Highness bears the commission to open the Australian Parliament for its first session at the new Federal capital of Canberra.

When the velvet night of the southern seas falls and the Renown nears any one of the countless isles of the Pacific natives may watch the delicately-traced outlines of the big battle cruiser gliding by, lights gleaming on its silvered surface, and glowing above the captain's bridge the dazzling York rose whose petals, 24 feet from tip to tip, are luminous with electric lights.

The Renown, which will not reach New Zealand until Feb. 22, and Australia until March 26, is silver and white from bow to stern—from waterline to wireless aerial. The great naval guns point silver muzzles fore and aft. On the centre table, while the Royal party dines, stands a silver sloop riding upon silver waves, with mother of pearl sails. A great silver shield, gift of the Commonwealth of Australia, hangs in place of honor on the walls, and a choir of silver bugles blows the ship's calls.

Simplicity Within.

But with all magnificence without, there is general simplicity within, a simplicity in keeping with the quiet good taste of the Royal voyagers. Furnishings in the dining-room are in plain but gleaming mahogany. An electric piano and combined wireless set and gramaphone—presented by the Prince of Wales—provide entertainment. Yellow-shaded lamps and colored glass flowers adorn the table, and yellow curtains frame the windows. The Duke's cabin is plain and unadorned, as befits a sailor Prince, but the Duchess' tastes in interior decoration can be gauged from the setting of the lounge with its cretonne-covered chairs and couches, in the design of which flaming parakeets and tropic flowers are the prevailing motif; and in the gay tones of the silken cushions, contrasting pleasantly with white walls and dark mahogany.

Their Royal Highnesses will visit various parts of both islands of New Zealand, by the Renown and on shore, after arriving at Auckland on Feb. 22, their first stop since the Fiji Islands, which they reach Feb. 17. Arriving at Sydney, Australia, on March 26, the couple will spend various periods in New South Wales, Brisbane, Queensland, Tasmania, Melbourne, Victoria, Adelaide and South Australia, before returning to Melbourne on May 6, for the ceremony of transference of the Federal capital to Canberra, which will be inaugurated on May 9. Three days later they leave Melbourne for Western Australia, sailing for home on May 23, returning via Mauritius and the Suez Canal. They are expected to return to Portsmouth on June 23, five and a half months after parting.

Canberra "Ideal."

The whole circumstances of the Duke and Duchess' visit to Australia have a touch of romance to which the tale of Canberra is not the least contribution. As the seat of the Australian Parliament Canberra will, of course, at once take its place as the great centre of Commonwealth official life, a position akin in many ways to that of Washington in the United States. There were considerable difficulties to be overcome before it was chosen as a site. Sydney, Melbourne and other cities would gladly have secured the honor, but there was the condition that the seat of Government must be in Commonwealth territory in New South Wales, not less than a hundred miles from Sydney.

The choice of Canberra is said to be ideal. An area of twelve square miles has been allocated for the city, in Federal territory covering nearly a thousand square miles. It is in pastoral country, with the great Dividing Range as background. About 200 miles from Sydney and twice as far from Melbourne, it has been laid out with the utmost care; and architects, town-planning experts and landscape artists alike have all been fortunate in having what may be described as a vast area of virgin land in which to develop their schemes, so that Canberra may come to be regarded as one of the most beautiful cities of the world.

BRITISH GAIN.

LONDON, Feb. 7. — Profits of the first quarter of the year, compiled from 1,500 companies in England, show an increase of more than 7 per cent. over any quarter in 1925, according to recent figures. The largest increase is for 280 rubber companies, whose aggregate net earnings have risen from $20,000,000 to $60,000,000.

Jupiter is the largest planet, measuring 86,500 miles in diameter, Mercury, measuring 3030 miles in diameter, is the smallest.

WOMEN'S INSTITUTE MET AT WARKWORTH

Many Resolutions Carried By Members at Meeting Held Wednesday.

WARKWORTH, Feb. 7—On Wednesday afternoon the regular meeting of the Women's Institute was held at the home of Mrs. George Walker. Over fifty ladies were present and also a few children.

The president, Mrs. Harry Kelly, had charge of the first part of the meeting, which opened with the Institute Ode in unison. Following this, the minutes of the last meeting was read by the secretary, Mrs. James H. Black, and the amount which was realized after all expenses were paid was given also, the amount being thirty dollars and eighteen cents.

Ten first aid kits have been donated to the different schools throughout the township by the Society. Letters of thanks and appreciation for these kits were received by the secretary. Letters being from George S. McCubbin and Miss L. Ankils, secretary and teacher of Norham school and from Morley E. Smith, principal of Warkworth School. Others have been heard from in person.

A letter of greeting from Mrs. McCullough, district president of East Northumberland, was read, also a letter from Carrie L. Robertson, president of the Federal Women's Institute of Ontario. In this letter Mrs. Roberston very emphatically advised the Society to look after needs of own community and the importance of getting young people interested in all the best of everything.

It was then moved by Mrs. Will Porter and seconded by Mrs. W. J. Harper, that a lady speaker be engaged for the June meeting. Carried.

Moved by Mrs. W. H. Barringer, seconded by Mrs. W. J. Harper, that letters of condolences be sent to Mrs. Thomas Sykes and Mrs. Randolph Potter. Carried.

Moved by Mrs. Harry Beswetherick, seconded by Mrs. David Evans, that a letter be sent to Mrs. McCullough acknowledging her letter of greetings. Carried.

Moved by Mrs. W. J. Harper, seconded by Mrs. Frank Bowen, to get books for play if young people decide to put on a play. Carried.

Mrs. Charles Osborne personally expressed her thanks and appreciation of letter which she had received from Society while in hospital.

Following this Mrs. J.W. Newman and Mrs. Marshall Wilson had charge of the program.

Reading by Mrs. Lorne Evans was ably given and very humorous.

Solo, 'Angus MacDonald,' by Mrs. William Grant.

Woman's part in Canada's progress was the subject of the paper given by Mrs. C. C. Armstrong.

Report from the sick committee was given by Mrs. Frank Bowen.

The last number on the program was the question box which caused much laughter and joking from some of the questions. All were ably answered by Mrs. Wilson, Mrs. Newman or some other members present.

The meeting closed by singing the National Anthem. Lunch was served and a social half hour spent.

The following is the paper on woman's part in Canada's progress given by Mrs. Armstrong:

The Canada of today can take her place as one of the foremost countries of the world and is in truth an entegral part of the British Empire, not only from the viewpoint of her resources but from that of her legislation, educational system and social welfare. There is no question of the times, she is not qualified to and asked to take her share in solving and in gaining this place woman has played an important part.

Since the very earliest settlement of Canada when she came to the new land with her pioneer husband with all their hopes and ambitions to this wonderful forest land. And while the husband cut the timbers and built a house she waited patiently and made the home within and then blazed a trail for the women of all times to follow and admire since the days of Marguerite de Roberval, Madeline Vercheres and Laura Secord down to those of Judge Murphy, Dr. Helen McMurchy, Dr. Patterson and Red Cross workers. Women have helped with the building of our Dominion, she has ever stood shoulder to shoulder with men urging him forward to higher and loftier aims and long before she had the power to vote hers was quiet sufferance behind all legislation for the betterment of mankind.

At no time in the history of Canada did woman play such a stupendous part in Canada's work than during the years of the great war. Both as individuals and as organizations did women prove to men that they were in truth the very backbone of the country. I need not dwell on those years for their sorrows and sacrifices are still fresh in many of our lives but we are happy in the memory that we measured up and did our part to help Canada in the time of her need and in the lifting up of our flag.

In order to better stand behind all plans for the uplift of our country women have banded themselves together in organizations and one of the greatest of these is the women's institute. There are other national organizations of women that have high and lofty ideals but the W.I. movement in Canada reaches the highest level of attainment. Mr. Hardie says of the W.I.:

The Women's Institutes of Canada are noted in not only their own country but far and wide as a body of the hardest working, clearest thinking doing women anywhere to be found. The scope of their activities is limited only by the needs of their communities. They have the courage of strong convictions and attack the most knotty social problems with intelligence and vigor. People or organizations promoting "causes" turns to them always because it is known that their help is indispensable and is never refused when it is needed to further a movement for the good of Canadians or humanity.

Since the very beginning the Women's Institutes have placed themselves behind all national questions of special interest to mothers and of problems which effect rural Canada. Let us then take the Women's Institute as an organization representing most Canadian women and follow their activities along some lines that figure greatly in the progress of Canada.

First and foremost does she recognize the influence of the home and has done much to make the homemakers' life more attractive.

Although duties as homemaker are important we can no longer confine our attentions to the home alone but must extend our housekeeping into the community. The homemaker who gives all her energy and thought to raising her own children, cleaning her own house, living her own civic, social and religious life makes a fine contribution to society but she often makes the mistake of thinking her neighbors are equally efficient and desirable while many of her neighbors are not training their children and this influence touches her children. Some do not obey health regulations and so spread disease to her children and others receive no moral or religious training so will corrupt hers. Hence the homemaker has to extend her housekeeping into community affairs for the safety of children and the protection of her home and added to her healthy interest in social and public affairs she must have intelligent knowledge of things that she may vote aright for to-day the quiet homemaker has become intimately connected with the government of our country. Let us leave the homemaker now and follow the Canadian woman along some of the avenues of national work. She has done much along all lines of community service. Here economics, conversation of natural resources, better education, immigration and the problems so dear to every woman's heart, that of health and child welfare. We could surely give you names of women who have risen to the top of all those branches of national life, names such as Dr. Helen McMurchy, Dr. Marguerite Patterson, Charlotte Whittan and Marjory McMurchy.

We can insist on the supervision of the school during the noon hour that time of day which should be one of the pleasantest and most enjoyable —becomes the most dangerous time for the formation of bad habits if not properly supervised. This playtime is a necessary part of the child's education for he should be trained for life, not only in his work but in his play, not only in the classroom but in the playgrounds and fields of sport.

We can insist that we have good movies. These have come to be a wonderful factor for good or evil in our lives. Recognizing this the government has issued a series of films suitable for schools, etc., but why are not all films censored very strictly? Who wants to look at the horrid suggestive picture. Many of them are spoiling an otherwise good picture. Let us help to make the movies a good wholesome place for enjoyment, for through the eyes we can get the keenest pleasure.

You can insist on better immigration laws while we recognize it is impossible to populate Canada through the cradle of its present population, it has too vast an area. Let us see to it that the people who enter our gates are of strong physical and mental stock and let us debar none of these because they have lack of funds.

We can in a certain measure insist on the observation of the Sabbath. In Ontario we pride ourselves on this but we are apt to become a little lax, however, with the great influx of tourist travel which has come to our country and if the women of Canada do not raise themselves the great catastrophe which visited Montreal a few weeks ago may happen in Ontario.

We can insist that the health of the community be protected by preventive measures. We have no laws enforcing these and there is so much preventive medicines now. In some countries as England and Denmark they have compulsory vaccination of the infants for smallpox and just here let me say the reaction in small children is very small. Consequently smallpox is practically stamped out in these countries.

We can help to enforce the existing laws for the protection of our young boys and girls of our country. We can surely help to purify our politics—yet I think we can if we set ourselves whole-heartedly to do this. This month we celebrate the 10th anniversary of woman franchise. Let us take a retrospect. It was generally acknowledged that politics were rotten. Have we accomplished anything in that time? We have a mighty force behind us in the womanhood of Canada, a mighty power at our control. We can demand any legislation we wish and obtain it if we work together. Then let us work one and all for the progress of Canada and help Canada for Canadians. Canada owes much today to the loyalty of her women. Ontario's chief librarian says of her authors. They are more loyal than her men and give us such names as Nellie McClung and Janey Canuck, as compared with Gilbert Parker and Robert Service. In our Institute then let us have a training ground for good loyal citizens, and insist that our children be taught to respect the King and honor the flag for our motto is for home and country.

We have welcomed the foreigner in our midst; he has adopted our country, then he must be taught to honor our flag and the children should have one in every school in a place of honor. One flag, the Union Jack, that most beautiful emblem of unity and self sacrifice. It is formed by the union of three crosses, St. George, St. Andrew and St. Patrick. To every Christian the sign of the cross is the emblem of the greatest sacrifice the world has seen and as we look on our flag we realize that it is only through self-sacrifice and the giving of our West that we can do our share in the progress of Canada, a nation over which the Union Jack waves.

"Yes ... it's washable but use LUX"

How often a sales clerk has cautioned you thus in showing something extra delicate in texture and color. Experience with thousands of customers has taught them the safety of Lux . . . that there is no substitute.

Lever Brothers Limited
Toronto

ANNUAL MEETING

D. E. Bell Re-elected President of Horticultural Society for Marmora.

MARMORA, Feb. 7.—The third annual meeting of the Marmora Horticultural Society was held in the Council Chamber on Thursday evening. The inclemency of the weather was responsible for a smaller attendance than usual, but those present lacked none of the old enthusiasm, and a bigger and better year than ever is expected.

Councillor D. E. Bell, President, occupied the chair, and as first item of business called for election of officers for the ensuing year, the following were elected:

President—D. E. Bell.

1st Vice-President—H. W. Sabine.

2nd Vice-President — Mrs. T. Burns.

Secretary—Mrs. W. F. Bowen.

Treasurer—T. W. Rhind.

Directors—Messrs. F. S. Pearce and H. Dunlay, Dr. H. Crawford and Mesdames C. A. Bleecker, W. F. Bowen, W. A. Sanderson, J. E. Bailey, D. Thomson, C. W. Gladney and C. A. McWilliams.

Auditors—G. B. Airhart and E. C. Prentice.

The remainder of the evening was devoted to a round-table discussion on the respective merits of shrubs, plants and flowers, and the prospects for 1927.

HIAWATHA NEWS

HIAWATHA, Feb. 7.—Miss Lucy Paudash, her parents and brother were "at home" to a large number of friends and neighbors on Tuesday evening last. All reported a fine time.

Mr. Madden Howard, Jr. skated to Harwood on Wednesday afternoon. The ice is in very good shape for that pleasant pastime.

A social evening, which was a surprise to the host and hostess, was spent at Cedar Hedges farm on Friday night, Mr. and Mrs. Northey and family made every guest feel at home, and all appeared to be having an enjoyable few hours. Some friends from Peterborough were present.

Mr. John Mather is visiting his mother, Mrs. Russel Thompson, after spending some months in Detroit, Mich.

Mr. Robert J. MacCamus was a Saturday visitor of some of his friends in Hiawatha. Mr. MacCamus has just resigned from the position of Indian Agent, which he held so well for 13 years.

Handiest thing in the house

TO RELIEVE COUGHS

Soothe the annoyance of a tickling cough by taking a spoonful of "Vaseline" Jelly internally. It's pleasant and easy to take. Won't upset you.

Look for the Trade Mark "Vaseline" It is your protection

Chesebrough Mfg. Co., Cons'd
5520 Chabot Avenue MONTREAL

Vaseline
TRADE MARK
PETROLEUM JELLY

LEAGUE SOCIAL WELL ATTENDED

Good Programme Given at Norham—Interesting Address.

CONTESTS INCLUDED.

NORHAM, Feb. 7.—A very successful social and entertainment was given in the League Hall on Tuesday evening, under the auspices of the People's League. The proceeds, amounting to $13.00, are to be given to the Maintenance and Extension Fund. The programme was in charge of Miss Lulu Mitchell. President of the society, and was opened by singing, "Faith of Our Fathers." The Lord's Prayer was repeated in unison. The President read the Scripture from Romans, chapter 12. The pastor, Rev. J. F. Everson, gave a five-minute talk on Christian virtues, in which he stated that the purpose of the society was to develop moral and spiritual strength in the lives of the members. The matter of greatest concern to everybody was learning how to live. This was followed by "I've Been Working on the Railroad" and "O, Canada" from the Trail Rangers' song sheet.

A recitation, "The Radio Bee," was given by Irene Tweed.

Rev. Wesley W. Jones, B.D., of Warkworth, gave an address in which he stated that he believed this to be the day and age of the common man. There is no blue blood today. In the past it was baron, duke, and so on. Today the ordinary person is coming to the front and doing the worth-while things. "To this end," said the speaker, "let us develop the mind and body. The body is the abode of the physical forces that relate us to the lower order, but also of the spiritual forces that lift us and make man like God. We can enrich our minds by making proper use of the gems of literature supplied by the poets. It is easy to get a mind picture, but difficult to get rid of it. Therefore we should keep unlovely things out of our minds by filling them up with beautiful and elevating pictures. Young people should aim to stand for the best form of social entertainment and copy the example of Jesus, who in his day enjoyed the wedding feast at Cana of Galilee. World progress," said Mr. Jones in closing, "will come along the line of Christian civilization."

Several pupils of the Public School, led by Miss Laurel Arkels, the teacher, who accompanied them on the banjo, sang, "Your Troubles Like Bubbles Will Disappear Around the Corner."

Dean Massey recited, "Always Marry a Girl Named Daisy."

Recitation, "Cold." Edith Menelley.

Guitar solo, "The Cowboy," Flossie Everson.

Recitation, "Looking for a Position," Alma Gummer.

"Smile Awhile" and "There's a Long Trail Awinding," from Trail Rangers' song sheet.

Song, "I Win the Bologna," Fred H. Huycke.

Recitation, "I Will Marry You," Margaret West and Dean Massey.

An hour was then spent in games and guessing contests. In a bean contest of guessing the number in a jar, Gordon Mitchell won first prize and Viola McAllister second prize for the adults, and Margaret West first and W. J. Newman second for the juveniles.

A delicious lunch served by the ladies of the congregation brought the entertainment to a close.

Above is shown a unique portrait of Brig.-General Sir Henry M. Pellatt, C.V.O., which has just been completed by S. Soboloff, well-known Russian portrait painter, at present living in Toronto. The portrait shows Sir Henry in his robes at a D.C.L. of King's University, Halifax, the oldest university in the dominion. The portrait is to be presented to him by a group of university friends as some recognition for the assistance he has given in forwarding education at different university centres.

HOLDS RECITAL

Mrs. Jones Expects to Have Ten Pupils Try Musical Examinations.

NORHAM, Feb. 7.—On Wednesday evening Mrs. (Rev.) W. W. Jones, of Warkworth, held a recital in the parsonage for her pupils, who are preparing for their junior, primary and intermediate examinations in music. There are ten pupils expecting to try examinations, but only eight were present. The first part of the evening was spent in reviewing the major and minor scales, after which the following numbers were rendered:

Flossie Everson—Elfin Dance.

Margaret Kleanie.

Edith Richards.

Marion Wilson—Elfin Dance.

George Osborne—Curious Story.

Francis Jones—Chapin Waltz.

Luella Massey—Spring Song.

Beatrice Jones—Chapin Waltz.

Mrs. Jones gave a short talk on "How to Improve Musical Defects." A dainty lunch, including chocolates, were served by the hostess at the close.

Coughed So Hard Could Not Sleep

Mrs. Daniel Dickey, Lyn, Ont., writes:—"Last January I had a very severe cold and coughed so hard I could not sleep nights. I tried everything, including doctor's medicine, but nothing gave me relief until I tried Dr. Wood's Norway Pine Syrup

which was recommended to me by a neighbor.

I will never be without it in the house again."

You don't experiment when you buy "Dr. Wood's" as it has been a household remedy for the past 38 years.

Price 25c. a bottle; large family size 60c.; put up only by The T. Milburn Co., Limited, Toronto, Ont.

Your Coal and Coke

Just as convenient as your telephone—

Phone 111

and order the best Coal and Coke to be had; also Hard and Soft Wood.

All at current prices.

J. E. A. FITZGERALD
253 HUNTER ST.

26d-44-1682

$5,000,000

Lake St. John Power and Paper Company, Limited

(Quebec Company)

First Mortgage Sinking Fund 6½% 20-year Bonds
Series "A"

To be dated February 1, 1927. To be due February 1, 1947.

Principal and semi-annual interest (February 1 and August 1) payable at the holder's option, in Canadian currency at the Imperial Bank of Canada in Toronto and Montreal, Canada, or in New York in United States gold coin of the present standard of weight and fineness, or in London in sterling at the fixed rate of $4.86⅔ to the pound. Redeemable as a whole or in part, for sinking fund or otherwise, on any interest date on 60 days' notice at 105 and accrued interest to and including February 1, 1937; at 104 and accrued interest thereafter to and including February 1, 1942, and at 103 and accrued interest thereafter and before maturity.

Fully registered bonds and coupon bonds registerable as to principal only in denominations of $1,000 and $500.

Interest payable without deduction for United States Federal Normal Income Tax not in excess of 2% which the Company may be required or permitted to pay thereon or retain therefrom under any present or future laws of the United States.

Trustee: National Trust Company, Limited, Toronto.

CAPITALIZATION
(Upon completion of present financing)

	Authorized	To be Issued
First Mortgage Bonds	$15,000,000	$5,000,000
Mortgage Debentures	7,500,000	3,000,000
7% Preferred Stock ($100 par value, cumulative from July 1, 1928)	2,000,000	2,000,000
Common Stock (no par value)	100,000 shares	100,000 shares

The Trust Deed will provide that the balance of the authorized first mortgage bonds may be issued from time to time in such series, may be payable in such currencies and places, mature on such dates not earlier than February 1, 1947, bear such rates of interest, and carry such sinking fund, conversion and redemption provisions as the directors may determine at the time of issue. Such additional bonds may be issued (a) to the extent of 75% of the cost or fair value, whichever is less, of additional fixed properties and plant, including timber leaseholds, acquired by the Company; (b) to refund bonds issued under this mortgage, par for par, or (c) to the extent of 75% of the cost or fair value, whichever is less, of properties of subsidiaries which are either directly charged under the Trust Deed or are indirectly charged through the issue of securities of the subsidiary, all of such securities being specifically charged to secure these bonds; all as will be more fully set out and defined in the Trust Deed securing this issue.

From the within letter Mr. E. A. Wallberg, President of the Company, we summarize as follows:

THE COMPANY—The Lake St. John Power and Paper Company, Limited, has had in course of construction since July last, at Mistassini on the Mistassini River, near Lake St. John, Quebec, a complete pulp and newsprint paper mill, having a rated capacity of 220 tons of newsprint paper per day. It is expected that this mill will be in operation by December, 1927. The Company contemplates extending the present development from 220 tons of newsprint paper per day to 440 tons per day.

The Company holds under lease from the Government of the Province of Quebec extensive timber limits on the Mistassibi and Aux Rats Rivers, north of Lake St. John. These limits cover about 1,000 square miles, and it has been conservatively estimated by two experienced timber cruisers that they contain not less than 6,000,000 cords of pulpwood, thus ensuring an adequate supply of low-cost wood for over 60 years for the mill now in course of construction. The Company is ideally situated in relation to its wood supply.

The Company has a favourable power contract with Duke-Price Power Company, Limited, ample for its requirements and extending beyond the term of the bonds. It also holds under lease from the Quebec Government water-power sites on the Mistassini and Mistassibi Rivers, estimated to be capable of developing 20,000 horse-power at a low cost.

On account of its exceedingly low-cost wood and power and its thoroughly modern mill, the Company will be one of the lowest-cost paper producers in Canada.

Satisfactory assurances have been obtained as to the construction this year of a connecting railway line between Mistassini and the Canadian National Railway system, which will give the Company excellent communication with its newsprint markets.

SALE OF PAPER OUTPUT — The Company has contracted with one of the largest and financially strongest publishing interests in the United States for the sale for the term of ten years of the entire capacity output of the newsprint paper mill now under construction.

MANAGEMENT—Construction of the plant and operation of the mill will be under the supervision of the general manager of the Company, Mr. John Stadler, one of the most experienced and best-known engineers and paper manufacturers in the industry.

PURPOSE OF ISSUE—The proceeds of this issue and of the sale of debentures will be used entirely for construction of the mill, payment for properties and for working capital.

SECURITY—These bonds will be secured by a specific first charge on real and immovable property of the Lake St. John Power and Paper Company, Limited, including the mill, timber leases and power sites; and a floating charge on all other assets of the Company, now owned or hereafter acquired, all as will be more fully set out in the Trust Deed securing this issue. The Company will covenant to pay no dividends on its capital stock, which would reduce the net current assets of the Company below $800,000.

SINKING FUND—The Trust Deed will provide an annual Sinking Fund for Series "A" bonds sufficient to redeem sixty per cent. of these bonds by maturity. The first payment under this Sinking Fund is due February 1, 1931.

ASSETS—The value of net tangible assets of the Company, available for the security of these bonds upon the completion of the plant has been conservatively estimated at $13,250,000.

EARNINGS—The management estimate that the annual net earnings of the Company, based upon the present price of newsprint paper, available for interest on these bonds, depreciation and income tax will be not less than $1,350,000. Interest charges on these bonds will amount to $325,000 per annum.

PRICE: 99.50 and interest

These bonds are offered for sale, when, as and if issued and received by us and subject to the approval of all legal details by our counsel, Messrs. Blake, Lash, Anglin and Cassels, Toronto.

DOMINION SECURITIES CORPORATION
LIMITED.
Established 1901

MONTREAL OFFICE
189 St. James Street

E. R. WOOD, President
Head Office: 26 King Street East
TORONTO 2

LONDON, ENG. OFFICE
No. 4 Austin Friars

February 4, 1927.

The statements contained in this circular are not guaranteed but are based upon information which we believe to be reliable and on which we acted in purchasing these securities.

BARRISTERS AND SOLICITORS.

GORDON & O'BRIEN—Barristers Solicitors, Notaries. Money to loan on easy terms. Special attention to Patents and Trade Marks. Phone 219. Hon. G. N. Gordon, K.C., J. A. O'Brien.

J. R. CORKERY, Barrister, Solicitor, Notary Public. Office Ground Floor, 414 Water St., Peterborough. Five doors North of Hunter Street. Money to loan at current rates on easy terms.

S. T. MEDD—Barrister, Solicitor, Notary. Office over the Dominion Bank, corner of George and Simcoe streets. Telephone No. 32. Private funds to loan at current rates upon easy terms.

R. R. HALL—Barrister, Solicitor, etc., Peterboro, Ont. Office, corner of Hunter and Water streets, over the Canadian Bank of Commerce. Trust Funds to loan on easy terms of payment.

JAMES FORDYCE STRICKLAND—Barrister, Solicitor, Notary Public, Peterboro. 'Phone 191. Money to loan. 375 Water street.

WILFRID P. HUYCKE, Barrister, Solicitor, Notary Public. 395 Water street. Telephone 239.

PECK, KERR & McELDERRY, Barristers, Solicitors and Notaries. Office, Water street, Peterboro. Money to loan at the lowest current rates of interest. Telephone 1950. E. A. Peck, F. D. Kerr, K.C., V. J. McElderry.

MEDICAL.

DR. BUCHANAN, F.R.C.S., Edinburgh M.R.C.S. Eng., L.R.C.P., London, Eye, Ear, Nose and Throat Specialist. Hours 9-11, 2-4 p.m., and 7-8 p.m. Phone 519. Office, corner Water and Murray streets.

DR. C. C. CRAGG, Eye, Ear, Nose and Throat; office, Clinic building, cor. Charlotte and Reid; phone, office 2000, house 1018.

SURVEYOR.

F. T. WEBSTER, Ontario Land Surveyor, Registered Professional Engineer, formerly of Ottawa. Phone 2540.

RAILWAY TIME-TABLES

CANADIAN NATIONAL RAILWAY
(Time-table corrected to date)

No. 96—7.00 a.m. for Port Hope, Oshawa, Toronto, Buffalo, and main points east of Port Hope.
No. 92—8.20 a.m. for Lindsay, Blackwater Orillia, Midland and Toronto.
No. 98—8.35 a.m. for Hastings, Campbellford, Belleville, Brockville and Montreal.
No. 371—8.30 a.m. for Lakefield.
No. 92—12.00 noon for Port Hope, Cobourg, Ottawa, Montreal, Oshawa, Toronto, Hamilton, Buffalo and making connections with the International Ltd. for London, Port Huron and Chicago, also makes connection for Philadelphia and New York.
No. 100—12.15 p.m. for Hastings, Campbellford, Belleville, Kingston Brockville, Ottawa and Montreal.
No. 373—12.20 p.m. for Lakefield.
No. 95—5.25 p.m. for Lindsay, Blackwater, Orillia, Midland, Toronto and makes connection with the "National" for Winnipeg and Vancouver
No. 93—8.19 p.m. for Omemee and Lindsay.
No. 94—9.12 p.m. for Port Hope, Kingston, Cornwall, Montreal, Quebec Halifax, Boston, Portland. Carries through sleeper to Montreal.

CANADIAN PACIFIC RAILWAY.
Effective Sunday, Sept. 26.

GOING EAST—
11.59 a.m.—Norwood, Havelock, Bonarlaw, Tweed, Perth, Smith's Falls, Kingston, Ottawa, Montreal and intermediate points daily. On Sunday this train proceeds east only as far as Havelock.
8.10 p.m.—Indian River, Norwood, and Havelock. Daily except Sunday.
12.26 a.m.—Havelock, Tweed, Kingston, Perth, Smith's Falls, Montreal, St. John, Boston and New York. Daily except Saturday.
1.30 a.m.—Havelock, Tweed, Guelph, Perth, Smith's Falls, Ottawa.

GOING WEST—
4.55 a.m.—Myrtle, Toronto, Guelph, Goderich, Hamilton, Galt, Woodstock, St. Thomas London, Chatham, Detroit, Chicago and New York. Daily.
5.40 a.m.—Toronto (Yonge Street), Owen Sound, Teeswater and intermediate points between Peterboro daily.
7.35 a.m.—Toronto, Hamilton, Brantford, Buffalo, New York, Galt, New York, Galt, Woodstock, London, Chatham, Detroit and intermediate points. Daily except Sunday.
7.40 a.m.—Bethany, Lindsay, Orillia, Port McNichol and intermediate points. Daily except Sunday.
2.30 p.m.—Toronto, Hamilton, Brantford, Buffalo, Rochester, Boston, Woodstock, London, Windsor, Detroit, Chicago and intermediate points between Peterboro and Toronto, Daily.
6.20 p.m.—Lindsay, Toronto and intermediate points. Daily except Sunday.

The Examiner

PHONES—Editorial 1661. Business Office, 1660. Private Branch Exchange to all Departments.

The Examiner is a member of the Audit Bureau of Circulation.

The Daily Examiner, published every lawful evening by The Peterborough Examiner, Limited. Office, 419 George street. $6.00 per year, delivered in city; out-of-town subscribers, by mail, $4.00 a year.

The Weekly Examiner published every Thursday. Subscription price $1.50 a year.

U. S. REPRESENTATIVES

Special U. S. Representatives—W. H. Stockwell, 627 People's Gas Building, Chicago, Ill.

New York—Chas. J. Miller, 225 Fifth Avenue.

Advertising Rates on application.

R. M. GLOVER, Managing Director.

MONDAY, FEB. 7, 1927.

. . . UPBUILDER OF THE HOME . . . NOURISHER OF THE COMMUNITY SPIRIT . . . ART LETTERS AND SCIENCE OF THE COMMON PEOPLE.

WASTING TIME.

The Progressive members in the Legislature, it is said, are determined to discuss the Government control question during the present debate on the address in reply to the Speech from the Throne.

In view of the fact that Premier Ferguson has promised ample time for discussion when the legislation is brought down, the Progressive decision to talk now is a sheer waste of time.

Their action will needlessly prolong the debate and will serve no useful purpose.

The public, convinced that the usual long drawn out discussion of the Speech from the Throne is unnecessary, and that it prolongs the term without any reason, has been hoping that in the present session the debate might be terminated in a day or two, and the Legislature could then get down to real business.

If the Progressive members, however, persist in discussing at this stage legislation that they will be given an opportunity to consider later on, any hope of a speedy termination of the present debate may be abandoned.

A LONDON EXAMPLE.

Evidence given at the London fire probe of alleged interference with the workings of the Fire Department during the term of office of a former Mayor should be of interest to those who advocate that Police Departments, as well as the fire-fighting forces, should be under the control of City Councils.

If the efficiency and discipline of a Fire Department could be under-mined by interference of this kind, as is stated, what would be the result of similar interference in the case of the police force, a condition much more likely to arise were the police under Council control?

The Police Departments of Ontario have been placed outside the field of municipal politics by a Legislature which was wise enough to see that only in this way could efficiency and adequate police service be secured.

Once let political influence enter into the administration of a police force and at once most of its effectiveness is gone.

London's experience shows what can happen to a Fire Department from this cause; the results in the case of the police would be even more serious.

WHAT ABOUT ONTARIO?

In view of the fact that the Federal Minister of Labour has announced that he proposes to again introduce an old-age pensions measure during the coming session of Parliament, on the basis of 50 per cent. of the cost to be paid by the Provinces, the attitude of the Ontario Government to this question will be of interest.

The Federal measure proposes a pension of $20 per month to needy Canadians who are over seventy years of age, but the plan cannot be introduced into any Province until the Provincial Government has agreed to pay half the cost.

So far there has been no intimation from Premier Ferguson as to the position his Government would take toward such a scheme.

There is, of course, a feeling in some quarters that to be effective an old-age pension plan must be entirely carried on by the Federal Government, and it may be that this opinion will be endorsed by Ontario's administration.

However that may be, there should be a statement before long from Mr. Ferguson on this question, which by many citizens is regarded as being of great importance.

POWER BOAT FISHERMEN.

Morris Ackerman, noted United States authority on fish and game and publisher of The Sportsman's Guide, who was a visitor here on Saturday, strongly advocates that trawling from motor boats for maskinonge should be prohibited in Ontario.

He points out that nowhere else where 'lunge fishing is to be found is such a practice tolerated, and declares that this method of fishing is fast exhausting the supply.

In this opinion Mr. Ackerman will have plenty of support.

Power boating trawling has become altogether too common in the waters around Peterborough, and its effects are to be seen in the fact that 'lunge fishing is steadily deteriorating.

In the days when fishermen had to depend upon their own muscles to get them over the fishing grounds, it was impossible to carry on operations on such a scale as is done by the motor boat anglers, who with two or three lines in action "chug-chug" mile after mile, hour after hour, over one favourite bed after another.

No wonder good catches of 'lunge are becoming rare.

If power boat fishing were to be declared illegal many authorities believe there would be a speedy improvement in the situation.

THE BROWNING TRIAL.

Canada fortunately offers nothing to parallel the scenes which are common to the trials of "scandal" cases in the United States courts. White Plains, New York, recently has been rivalling Broadway, with its presentation of the Browning farce-comedy, and we take from The New York Times' report of the hearing these descriptive paragraphs:

"There were roars of laughter such as are seldom heard in a court room from the crowd. And the crowd filled every foot of space, some girls even sitting on window ledges and climbing on the backs and seats of chairs.

"Outside the court room the mob—for it verged on that—fought to get in. One crowd of women battled with policemen until they ripped a heavy oak door from its hinges. They fought up and down the stairs, through lobbies at times filled with the fumes from flashlight powder. . . .

"The street fakers appeared yesterday. Some were travelling up and down the street (outside the court house) advertising a song, 'Who Picked Peaches from the Tree?' Others offered fifteen parodies on the Browning case, wrapped up in multi-colored envelopes. Another hawked little toy dogs, such as Mrs. Browning testified her husband gave her. The scene needed only banners and hot dog stands to make it look like a county fair."

An appropriate comment is found in another New York newspaper, The Sun, which says:

"Why several thousand people should stand all day in a crowded court room lobby, merely in the hope of seeing these inconsequential people, who never have done anything worth while or courageous and who have not even the interest of those who have sinned grandly, or suffered a genuine emotion, will always remain an inexplicable and not very complimentary commentary on the American public.

"Beneath all this circus ballyhooing, this tawdry and showy disregard for all that is fine and clean and decent and honorable in human life and human relations, there lies tragedy. . . . The court room rocks with laughter, but one would be cynic indeed if, after four days in the White Plains court house, one were not much nearer to tears."—Ottawa Journal.

"FROM THE LONE SHIELING."

From the Hebrides of Scotland there will come to Canada this year, it is stated, from 750 to 1,000 Islanders to settle on the uplands of Alberta, and add to the community of Gaelic-speaking folk that has already taken root there. This promised influx may be accepted as evidence that the colonization scheme initiated and directed by Father MacDonell, with special reference to the Hebrideans, has proved a success, for it is safe to assume that these shrewd and hardy people would not be lured from their native isles unless they were satisfied of the well-being of those who have preceded them in the trek to the Canadian northwest.

When the first contingent of immigrants from the Hebrides arrived a few years ago, some doubt was expressed as to the propriety of locating them on the prairie. It is a far cry from "the lone shieling of the misty island" to a farm-house in the interior of Alberta; and it was felt in some quarters that, while "fair these broad meads, these hoary woods are grand," as a Highland exile sang of another part of Canada, a people born and brought up by the sea and accustomed to island life would more readily and profitably adapt themselves to conditions on the Atlantic or Pacific coast than to those surrounding a prairie homestead.

But the Hebrideans have in a conspicuous degree the characteristics of the Celtic race that has played such a notable part in the upbuilding of Canada, with other qualities added; for they are a blend of the Norse and Celt, descendants of a people that in the early days owed allegiance not to Scottish Kings but to the Lords of the Isles upon whom the mantle of Norse viceroys had fallen. As hardy and resourceful as the Highlanders, though, perhaps, less high-strung, their traits are chiefly those of a sea-faring folk.

They have been described as "remarkably shrewd, independent, inquisitive, quick, communicative, and fond of novelty;" and though the same observer attributes to them a "pacific disposition" they have shown on many occasions, notably in the last war, when the islands were practically stripped of their manhood, that, once aroused, their martial ardor has all the intensity of the seaforth tradition.

The spirit of adventure, which seeks opportunity abroad, has ever been strong in the men of the Hebrides. Those who are flocking to Canada today represent but a ripple on the tide of emigration which has flowed steadily across the Atlantic from the Highlands and Western islands of Scotland since the middle of the eighteenth century. There were Hebrideans among the early settlers of Virginia, the Carolinas, Maryland and New York. They fought with Wolfe and later with Carleton, and were prominent among the fur traders and merchants who laid the commercial foundations of Canada. One of them, Sir Alexander MacKenzie, crossing this continent, discovered the Pacific; others have a place in Canadian history.

When Dr. Johnson visited the Hebrides in 1773, emigration was, as Boswell tells us, "the common topic of discourse." Not without reason did the "Great Cham" bewail the conditions that were "driving the Highlanders into the other hemisphere," for it was estimated that during the last quarter of the eighteenth century 7,000 Hebrideans emigrated. Many of them found their way to Nova Scotia and Prince Edward Island; others followed to Upper Canada and the Red River; and now in Alberta may be heard the song and sgeulachd of the sturdy clansmen who, while successfully adapting themselves to new conditions, still "in dreams behold the Hebrides."—Ottawa Journal.

EDITORIAL NOTES AND COMMENT.

Still the session won't be considered as having begun until the Government control legislation is introduced.

The Government of Canada, after a brief visit to Toronto, has been shifted back to Ottawa.

Ontario's Minister of Agriculture has a bill before the Legislature to encourage the planting of trees. It should pass.

The increase in the appropriations for the Board of Works this year is another proof of the fact that if the people want improved services they must be prepared to pay for them.

Henry Ford does not believe in capital punishment. Neither may it be said do the gunmen across the border.

"If the King and Queen visit Canada," points out The Globe the people will show them the loyalty they feel irrespective of the question of 'status.'"

Not all the light-weight champions are in the ring. Some of them run coal yards, grocery stores and butcher shops.—Chicago Tribune.

The Premier of Australia says that the United States is much too modest. If he lived next door he might change his opinion.—Kitchener Record.

It is rather an insult to put $25,000 in trust for a young Scot from Aberdeen, as if he could not well take care of it himself.—St. Catharines Standard.

BEACON FIRES ACROSS CANADA TO CELEBRATE DOMINION DAY

Sixtieth Anniversary of Confederation To Be Observed By All.

PRINCE RETURNS.

Wales' Visit This Time Will Be of Official Nature.

OTTAWA, Ont., Feb. 7.—(Canadian Press).—Plans are rapidly maturing for the celebration of Dominion of Canada Confederation's 60th birthday on July 1 of this year. It is now almost definite that H.R.H. the Prince of Wales will be in Canada for part of the summer at least, and it is understood that this year's visit will be more in the nature of an official tour than any since his first coming to Canada in 1919. Premier Stanley Baldwin's plans are not known yet, but in official circles in Ottawa he is still expected.

The Government, working with the Association of Canadian Clubs, and indirectly with all the Canadian Clubs of the Dominion, is organizing for the celebration. An interdepartmental committee, under the chairmanship of Dr. C. D. Skelton, Under Secretary of State for External Affairs, is being formed to advise the Government and to make recommendations to the Canadian Clubs and other patriotic organizations. Shortly a national committee, probably under the chairmanship of Premier King, will be formed to co-ordinate all the efforts being made for the Diamond Jubilee.

It is improbable that the actual celebration will be confined to a single day. Programmes of various kinds will be worked out extending over several days. There will be distinguished visitors from all parts of the world, including representatives of the Governments of the sister Dominions of the British Empire.

Varieties of Celebration.

The tentative plans call for field days, picnics, patriotic meetings, special instruction in the schools prior to Dominion Day, and sporting events of distinctly Canadian character. At noon on Dominion Day there will be salutes of guns and probably military displays during the afternoon. At night it is proposed to have fireworks and 10,000 beacon fires reaching from the Atlantic to the Pacific in all the cities, towns and hamlets of Canada.

The Canadian Clubs have undertaken to present to every schoolhouse in Canada a reproduction of Harris' famous picture of the Fathers of Confederation. In some cities this has been done already. An international feature has been suggested for the occasion. The new bridge between Buffalo and Fort Erie might be officially opened by His Royal Highness the Prince of Wales.

While Ottawa will celebrate the event in a manner befitting the capital of the Dominion, all the centres of population are expected to organize their own resources to mark the day. It is understood that the Canadian Clubs in the different Provinces will work in conjunction with the Provincial Governments in arranging for celebration.

Undoubtedly much will be said during the forthcoming session of Parliament regarding the Diamond Jubilee, and it is quite possible that Parliament itself may contribute its share of the celebration.

CATTLE, GRAIN AND PRODUCE

Peterboro—Toronto—Montreal Winnipeg.

MONTREAL GRAIN AND PRODUCE

MONTREAL, Que., Feb. 7 (Canadian Press)—The export trade in Canadian grain on the Montreal market Saturday was extremely quiet owing to the fact that foreign bids were below local exporters' views.

A feature of the domestic trade during the past week was the demand for Canadian Western Oats on spot and sales of 130 000 bushels of No. 3 C.W. and No. 1 Feed were made on P.T. terms ex-store. The trade on Saturday was quiet in all lines and prices ruled steady.

The trade in spring and winter wheat grades of flour was inactive but values were well maintained.

Prices for all lines of millfeed were well maintained under a good demand. Business in standard grades of rolled oats was quiet but prices were steady.

The egg market was moderately active and steady. The receipts were 725 cases.

The demand for butter showed some improvement Saturday and a moderate trade was done at unchanged prices. The receipts were 31 packages.

The cheese market was again dull but prices were unchanged. The receipts were 44 boxes.

Grain and Produce Quotations

Oats, Canadian Western, No. 2, 76 1-2c.
Oats, Canadian Western, No. 3, 67c.
Flour, Manitoba Spring wheat, patents, firsts, $8.10.
Flour, Manitoba Spring wheat, patents, seconds, $7.60.
Flour, Manitoba Spring wheat, strong bakers, $7.40.
Flour, winter patents, choice, $6.10 to $6.15.
Rolled oats, bag 90 lbs., $3.65.
Bran $32.25.
Shorts $34.25.
Middlings $40.25.
Hay, No. 2, per ton, car lots, $14.50.
Cheese, finest Westerns, 18½ to 19c
Butter, No. 1, pasteurized, 41 1-2c.
Eggs, fresh extras, 52 to 54c.
Eggs, fresh firsts, 50c.

CHICAGO GRAIN.

CHICAGO, Ill., Feb. 7 (Canadian Press).—Lively buying based on the belief that the McNary-Haugen Agricultural Bill is to become a law did much to make wheat prices average higher on Saturday. The finish in wheat, though, was irregular, 3-8c net lower to 7-8c advance, with corn ½c to 7-8c up, oats at 1-8-¼c to 3-8-½c gain, and provisions varying from 2c decline to a rise of 2½-5c.

Corn and oats proved responsive to buying ascribed to unfavorable weather and to possible extension of the corn-borer quarantine so as to cover Illinois.

Higher quotations on hogs gave steadiness to the provision market.

STERLING EXCHANGE.

MONTREAL, Que., Feb. 7 (Canadian Press). — Sterling exchange rates were quoted here Saturday as follows:

Sterling demand, $4.85 1-8.
Sterling cables, $4.85 11-16.

WARKWORTH NEWS

WARKWORTH, Feb. 7.—Mr. and Mrs. John L. Phillips spent a few days recently in Toronto.

Mrs. Morley E. Smith entertained a number of friends Wednesday evening.

Mr. and Mrs. Peter Jones were called to Keene a couple of days ago owing to the illness of their daughter, Mrs. Irwin Greenly. Mrs. Greenly was immediately taken to a hospital in Peterborough, and is receiving treatment for blood poison. Her condition is considered serious.

Mr. and Mrs. James E. Greenly were in Peterborough Thursday.

Mr. O. B. Phillips was in Campbellford on Wednesday on business.

ACORNS YIELD MUSIC.

LOS ANGELES, Feb. 7.—Indian tribes in Southern California have found a new way to jazz it up. They use acorns, tuned according to size and strung together in a musical scale. To play the instrument the Indian takes one end of the string in his hand and holds each acorn in turn between his teeth. Using the other hand he swings the string and pulls it taut, causing the acorn to vibrate between his teeth and producing a clear musical note.

JOLLY JINGLES By Graham Hunter

RADIO PROGRAMS

FOR TUESDAY, FEB. 8

6

WLS (345) Chicag—Stocks; sports; concert.
WWJ (353) Detroit—Dinner concert.
WGY (379) Schenectady, N.Y.—Stocks; concert.
WTAM (389) Cleveland—Theater program.
WEAF (492) New York—Dinner music. Boy Scout talk.

7

WHK (272) Cleveland—Dance orchestra.
WGN (303) Chicago—Stocks; children's program; ensemble; almanack.
WBZ (333) Springfield, Mass.—Markets; orchestra.
WTAM (389) Cleveland—Friederich Janssen orchestra.
WLW (422) Cincinnati—Orchestra; theater review; orchestra.
WMAQ (447) Chicago—Organ; orchestra.
WJZ (454) New York—Soloist; dance orchestra.
KYW (536) Chicago—Bedtime story; dinner concert.

8

WLS (345) Chicago—May and June, entertainers; orchestra.
WLW (422) Cincinnati—Orchestra and quartet.
WQQJ (447) Chicago—Vocal and instrumental.
WJZ (454) New York—Orchestra; "To-Be-Weds"; orchestra.
KFI (476) Los Angeles—Quartet.
WTIC (476) Hartford, Conn.—Musical.
WEAF (492) New York—Vikings.
WJR (517) Detroit—Variety.

9

WBBM (226) Chicago—Orchestra and soloist; piano solo.
WBZ (33) Springfield, Mass.—Hockey game reports.
WRNY (374) New York—Orchestra and soloist.
WLW (422) Cincinnati—Orchestra.
CKCL (434) Toronto—Dance orchestra.
WMAQ (447) Chicago—Orchestra; lecture; orchestra.
WJZ (454) New York—Collier's review.
WEAF (492) New York—"Eveready Hour."
WIP (508) Philadelphia—Book review; Boy Scout band.
WNYC (526) New York—Talk; police band.

10

WMBB (250) Chicago—Orchestra and soloists.
WORD (275) Chicago—Musical; Bible talk.
WGBS (316) New York—Concert.
WBZ (333) Springfield, Mass.—Orchestra.
WLWL (384) New York—Plays; vocal selections; organ.
WKRC (422) Cincinnati—Dance program.
CKCL (434) Toronto—Dance orchestra.
WJZ (454) New York—Don Amaiso, wizard.
WEAF (492) New York—Bridge instruction. Dance orchestra.
WIP (508) Philadelphia—Movie broadcast; orchestra.
WOW (526) Omaha—Popular and old-time music.

11

WBBM (226) Chicago—Orchestra.
WGN (303) Chicago—"Sam 'n Henry" musical varieties.
WTAM (389) Cleveland—Dance orchestra.
WKRC (422) Cincinnati—Musical.
CKCL (434) Toronto—Theater orchestra.
WQJ (447) Chicago—Vocal and instrumental.
WEAF (492) New York—Orchestra.
WIP (508) Philadelphia—Dance orchestra.

A Thought For To-day

NOT AN ÆSOP FABLE

Once, years ago, a friend suffering from the destroying malady, self-pity, made some caustic remarks about a bit of good fortune in business that I was enjoying at the moment.

I "called him," and he defended his attitude with a recital of his misfortunes.

The poor fellow was suffering so keenly from disappointments and regrets that I hadn't the heart to keep angry, so I inveigled him into argument as to which of us had suffered the most handicaps and hardships, and I won. That is, finally he had to admit that mine had been the hardest battle.

But the decision did not help him much for he said: "Your experience has been so much more extensive than mine that your capitulation should be greater, you should show a bigger result than I."

When humans are bent on self-destruction, it is difficult to break down the defence they provide against all efforts to save them, but we must keep on trying.

Tell me try company, and I will tell thee what thou art.
—Cervantes.

WISE AND OTHERWISE

Army mules kicked 80 to death last year, while only eight were killed in commercial aviation. Why not send the mules to Nicaragua?

To-day's definition: the first of the month—that period when the doorbell calls people to the windows.

(Copyright, 1927, NEA Service, Inc.)

It is now compulsory for one in every 15 lifeboats carried by British passenger ships to be equipped with wireless.

To Stop a Cold in One Day
Take Laxative Bromo Quinine tablets
The First and Original Cold and Grip Tablet.
Proven Safe for more than a Quarter of a Century as the Standard Remedy for COLDS, Grip, INFLUENZA and as a Preventive. 30 for 30c.
(Made in Canada)
The box bears this signature E. W. Grove
Since 1889

Meat may be your poison
SHREDDED WHEAT
will keep your arteries soft and healthy—Eat it with hot milk
Strengthening and satisfying

HEALTH and DIET ADVICE
By Dr Frank McCoy
Author of "The Fast Way to Health"
QUESTIONS IN REGARD TO HEALTH & DIET WILL BE ANSWERED BY DR. McCOY WHO CAN BE ADDRESSED IN CARE OF THIS PAPER
© 1927 DR. McCOY HEALTH SERVICE, LOS ANGELES, CAL.

GLAND REJUVENATION

The theory that physical and mental powers can be increased by the use of glandular extracts is not a new one, but was first proposed in 1889 when Brown-Sequard, at that time seventy-two years old, announced before an assemblage of French scientists that he had by means of injections into himself of testicular extracts, observed an astonishing revivification of his physical and mental powers. Prior to these treatments he had been exceedingly feeble and able to work for only brief periods of time in his laboratory, quite exhausted by supper-time, unable to work at night, and then tortured by insomnia. An amazing transformation was brought about within a month after beginning the treatment. He purports to have regained a vigor of body, and an elasticity of mind, which had characterized him twenty years earlier. His experience led many other investigators and scientists to try out these glandular experiments. There can be no question, but what some remarkable improvements have been obtained by this method of treatment; but from thousands of carefully selected cases which have been studied, the percentage of results have been found to be very small, and the good results at best, lasting only two or three years with apparent bad effects at the end of that time.

The one single important fact brought out by these investigations, is that a person in good health has a healthy condition of all his glandular functions, which includes the glands of the generative organs. All of these glands function better under emotional excitement, and, of course, certain ones function more vigorously under the stimulation of those emotions which are connected with that emotion called love.

The man or woman who is so debilitated that he or she cannot fall in love is, indeed, very old, no matter how many years they have lived. If this love instinct seems lost, the masculine love of combat, conquest, and ambition is lost, they will be constantly depressed, and their gait will be heavy and clumsy; they likewise often become fat and lazy. With the female the symptoms are feelings of anxiety, and apprehension, fainting spells, hot and cold sensations, and hot flushes. Fat piles up at an alarmingly rapid rate, especially around the hips and buttocks.

Some day we may learn enough about the administration of glandular extracts to be able to overcome all of these symptoms of premature old age, but at the present time the only hopes for a real rejuvenation lies in that which can be secured by building better health. This can be accomplished through living on a carefully studied diet, taking vigorous physical culture exercises, and adopting youthful attitudes of mind.

Physical exercise is probably the best solution of the problem, and the one the most likely to bring about a permanent cure. This craze for rejuvenation has been helpful inasmuch as it has encouraged people to study better health rules. Men are now playing golf several days a week, and women are also taking up golf and horseback riding, in a frantic endeavor to get back their good looks, and to regain some of that pep and vitality which was theirs when young. This interest in athletics is going to be of immeasurable good in the next few years to come, and we probably will have to thank the gland therapist for calling our attention to the need for rejuvenation.

DR. FRANK CRANE'S DAILY EDITORIAL.

YOUTH AND RELIGION

(By Dr. Frank Crane.)

At the Religious Education Congress held at the Los Angeles Chamber of Commerce, several speakers voiced their praise of the youth of to-day, ascribing to him qualities of mind and morals and courage that compare favorably with the youth of the past. Dr. Lewis, president of George Washington University, held that this is the most interesting and most misinterpreted generation in history.

"The cry that this is a 'jazz-mad' age," he said, "goes out from church and college. Yet we may well ask what are we doing to give the youth the right ideals? Give them a religion that ties up with life and don't expect them to sit and mull over abstractions," he added.

There has been a good deal of talk and it is quite popular to say that the youth of to-day is jazz-mad, that it is flippant and that it has departed from the standards of religion. There never was a greater mistake. There are as many serious-minded youth as there ever were.

In fact, the questions of conscience and of God and the like, bear harder upon the mind of the youth than it does upon the interest of old age.

Statistics show that most young people who are "converted" undergo this experience about the time of puberty. We all know from our own experience that youth takes great moral questions more seriously than he ever does later, and it will be found that the youth of the country is as deeply in earnest as it ever has been.

Former religious issues, of course, are not seriously considered any more, but the reason is that they have no relation to life. We do not hear much these days about discussions concerning the church or the Trinity or the mode of baptism, or such things.

The trouble is that these questions have nothing to do with regulating a man's conduct.

But the questions of right and wrong are eternal and somehow in the Western mind these questions are linked up with their attitude toward the Infinite.

Youth is serious enough and anxious enough and it is for us to give them the kind of religion that finds exemplification in right living.

We should busy ourselves only with those doctrines that bear directly on life and can be interpreted by life.

Metaphysical questions and speculations concerning which man can never be authoritatively informed occurs less and less.

But the questions of conscience, of duty and of honor spring eternal in the human breast, and the youth will be found to be as much devoted to these questions as youth has ever been.

(Copyright, 1927, by The McClure Newspaper Syndicate.)

LIGHT AND SIGHT.

LONDON, Feb. 7.—Investigation of the relation of light to the ability to see well was recently undertaken by the British Government resulting in the discovery that glare seriously interferes with good vision. The survey indicated that glare is even more harmful to the vision than insufficient illumination. Tests made in factories proved that increased illumination, with a minimum of glare, greatly increased the output of work.

A yard where lions, tigers and other animals and serpents are bought and sold is a feature of the East End of London.

Osteopathy

"Ailments that will not yield to one method of treatment may do so to another method, as most people have proved again and again. It is now too late in the day to close the eyes and refuse to recognize the benefits that have been conferred upon thousands through the science of osteopathy."—THE GLOBE (Editorial).

If you haven't tried osteopathy you haven't given yourself a fair chance at health

W. A. SETTLE, Osteopath
124 HUNTER ST. W. (Opp. Munro Hotel) PETERBOROUGH
Phone 649 All Diseases Treated

Capitol

NOW SHOWING

Samuel Goldwyn presents
The HENRY KING Production
STELLA DALLAS
by OLIVE HIGGINS PROUTY
Adapted for the screen by FRANCES MARION
Ronald Colman - Belle Bennett - Alice Joyce
Jean Hersholt - Lois Moran - Douglas Fairbanks, Jr.

Ronald Colman

Known everywhere as the 'magnetic lover' of the screen, never had a role more suited to his artistry. Sweetheart of the gaudy and flighty Stella Dallas, lover of her dignified, stately rival he runs the full gamut of heart emotion in a picture that radiates the love lives of two contrasting women.

A GREAT PICTURE

—ALSO—
First Official Pictures
George Young
Winning Famous
CATALINA SWIM

NOEL TELLS OF EVEREST

Epic Struggle of Britishers to Reach Top of World.

TWO MISSING

Those who have heard Captain John Noel tell about the last Mt. Everest expedition and have seen his photographs and motion pictures will not soon forget the experience. Captain Noel's lecture, almost flat and commonplace in its language, was of such restraint and simplicity that, before the end, one was aware only of the courage of a handful of men and the colossal savage dignity of the mountain that defeated them. Particularly moving, though told in the plainest words, was his brief account of the disappearance of Mallory and Irvine, who were last seen at the unbearable height of 28,600 feet—not much more than a hundred yards from the summit — and were never seen again, alive or dead. Did they reach the top? Did they continue their slow, breathless crawl upward, knowing that night would catch them, and that night would be fatal, on the slim chance of being the first human beings to get to the top of the world? This is Chomo-Lungma's secret, and she guards it well. Captain Noel's photography, especially the motion pictures, was extraordinarily fine. Everest is by no means the most beautiful of the Himalayas, but any great snow peak, if courted with art and patience, will yield stunning glimpses. From the west, across the Tibetan plains, a violent wind perpetually blows. From the southern slope a damp fog ceaselessly rolls up. West wind and southern fog meet on the summit, and the wind blows the fog sharply away, level with the top, in an eternal banner which Everest has flown for thousands of years and will for thousands more. Only a motion picture can make this banner fly. And no "still" could give you that last magnificent fade-out of Captain Noel's lecture: a foreground pitch-black with night, and above it, forty miles away, a fiery barrier of snow and rocky, angled peaks, lighted as if from underneath, threatened by swift shadows from invisible mountains between them and the sun, invaded by gigantic running bars of light and darkness, and then suddenly blackened out.

The Jordan Valley, more than 1000 feet below sea level, is one of the lowest spots on the earth's surface. The fish and vegetation there are characteristic not of Asia, but of Africa.

From Leopard Spots to Zebra Stripes--It's Easy

Joe Schrode—in and out of some of his animal characters.

By VIRGINIA SWAIN
NEA Service Writer.

NEW YORK, Feb. 7.—For 25 years, theatregoers have applauded Joe Schrode without seeing his face.

To two generations of audiences, he has been a flirting ear, a rolling eye, a wagging tail, a dog's bark and a cat's meow. But never a glimpse of Joe himself has been caught by the people "out front."

For Joe knows the inside stuff, as it were, where animals are concerned. He has been in the front legs of more animals than Noah's ship registry listed.

Men going grey at the temples are laughing over Susie the camel, Joe's present role in Fred Stone's Broadway show. Those same men as children howled at the antics of Imogene, the cow, as played by Schrode in "The Wizard of Oz," a quarter of a century ago.

Sister Animals.

Since then, camel and bear and dog and ape and cat and lion and kangaroo have been sisters under the skin—when Joe climbed into them. He is the inimitable master of his art.

Starting life as a vaudeville acrobat, he has carved out a unique career and now may keep the potentates of show-dom cooling their heels on his doorstep.

It all dates from his creation of Imogene.

"She was a grand character," he says wistfully. "I was playing on a one-night variety circuit in the West when I met Fred Stone. He and Dave Montgomery were planning the 'Wizard,' and wanted some kind of animal to accompany Dorothy, the heroine, in her adventures.

"They asked me what I could do, and together we worked out Imogene, the cow, blown cuckoo by the cyclone. I designed the costume and picked the actor who was to be my hind legs.

"Imogene developed a strong personality from the first performance. She was never the same any two nights. I was a youngster then, and so flip that even under a hundred pounds of cows, I couldn't keep quiet. Imogene was a great hit."

After Imogene came a long list of successors. Managers read the press notices of this unknown soldier of the footlights, and wired frantically for his services.

He took such famous roles as that of Buster Brown's dog, Tige; Roosevelt's African lion, Naughty Nero; the Laughing Horse in Lew Fields' "About Town," the bear in James Hackett's "Alcayde," the Prehistoric Beast in "Hop o' My Thumb," and "Spark Plug" in De Beck's revue.

Crocodiles, storks, frogs, tigers and baboons were as nothing to his versatility. He spent his winters in the theatres, and his summers in the zoos and circuses, watching all kinds of animals.

Nowadays, the keepers of the Bronx and Central Park Zoos have come to expect a slim little grey-haired man to appear soon after the papers announce the arrival of any new animal for the collection. Schrode may have few expectations of playing an ant-eater or an ovis poli, but he is just as interested in the way it twitches its nose or waggles its ears.

Do animals have individual personalities? Ask Schrode—he knows.

"There's as much difference between Spark Plug and a frivolous animal like Heeta Horse as between any two men," he says. "I have to feel myself into a part before I can make it real.

Different kinds of animals call for widely varied treatment, too. There's the dog. He does all his acting with his eyes and tail. Buster Brown's dog had an elaborate eye mechanism which I kept in motion every minute.

"The cat works his chops and arches his back, and slips and slides around.

"The bear is a stupid big fellow that waddles along in two lateral sections. He always makes your shoulders ache.

"The horse acts with his ears. The kangaroo and the lion are the most dramatic beasts. If you notice lions, you will see that their eyes are always fixed on the distance. Dignity and watchfulness and hauteur are their chief traits. The kangaroo is a man-killing role for an actor. Those leaps in the air, carrying the weight of the skin, take muscles of iron."

For an untrained man the work would be torture — and even Schrode issues from his skin, white and shaky. On his temples there are the red brands where the iron hat has hung, with all its 150 pounds of hide and wood and wire attached.

His job means fighting off headaches. It means getting daily into a cavern of hide and breathing dust and stale air for an hour at a time, and sweltering in the accumulated heat.

Ring Controls.

It means learning his cues exactly as the other actors do, and playing eyes, ears, tail and limbs according to the dialogue. For this, he wears a ring on each finger, connecting with a string which controls some member.

Within the dark head, he says, he acts his part in time with the role. When Susie the camel winks, Schrode winks too. When she opens her mouth, his mouth follows suit. Otherwise, he could never time the movements that he cannot see.

"Some day I'm going to leave this game. But every time a show closes, somebody else is after me," he says. "It's hard to quit, but it's harder to go on."

When he retires from the animal kingdom, will he descend to playing human roles? Not much, says Schrode. A man is only a man, but a kangaroo is a character.

Joe Schrode—in and out of some of his animal characters.

BOY INJURED IN SCHOOL YARD

Goldworth Hinton Falls While Coasting on Icy Slope.

BADLY SCRATCHED.

HASTINGS, Feb. 7. — In the yard of the Public school on Friday, one of the pupils, Goldworth G. Hinton, at the last recess had a painful accident. He had borrowed a single handsleigh with an extremely long rope. Going down the icy slide behind the school he took a run to increase the speed, and the rope became entangled with his feet. He fell on his face and kept sliding down. His chin was rubbing on the rough surface of the hill, and is badly scratched. He remained in school till four oclock, and tried an examination in arithmetic. His arm was also badly brised.

THEATRE

AT THE CAPITOL.

FOLK WE ALL KNOW PORTRAYED BY CAST IN "STELLA DALLAS"

Distinctive Types Made Real by Players Specially Chosen for Each Role

"Stella Dallas", considered by readers of the novel to be fit material for the great American photodrama, has been re-created for the screen with distinctive types of personality.

Each and every character in the film version of Olive Higgin's Prouty's book is recognizable as a person within the circle of everyday friendship. Stepping out as they do from the pages of the book onto the celluloid in the Henry King production they become living, breathing people, part and parcel of any community.

And as a romantic drama with universal appeal of intimate folk one knows, it comes as a Samuel Goldywn production to the Capitol Theatre today, as a United Artists Corporation release.

Each role in the film drama portrays a character known to millions. There is Stella Dallas, played by Belle Bennett, who portrays the kind of girl whose being bubbles over with romance. She is shown at the ages of eighteen, twenty-five and thirty-five. She is a mill hand who reaches out for the higher social sphere. She paints, powders, overdresses, is snubbed, and Main Street gossips about her. She is semi pathetic, a trifle tragic but intensely human. Her protype is in every comunity.

There is Stephen Dallas, played by Ronald Colman, the type of man well bred, with a background of education and family, the victim of his father's misdeeds who, becoming estranged from society, marries beneath his station. He is reserved, tactful, studious and forward looking. This type is known in every social group.

Mrs. Morrison, played by Alice Joyce, is the type of kindly, tactful and aristocratic matron. She has the heart of understanding. To her "Stella' comes and pours out her story. She is the type of mother that gives the name added glory. In every town and hamlet a Mrs. Morrison lives and is famed for her fine deeds.

Ed Munn, played by Jean Hersholt, is the show-off riding master, a bit vulgar, with a flare of tricks, puzzles, impersonations and mimicry. Being of inferior intellect, he can only command attention by outward display. He wears loud clothes and makes wise cracks. He is the tragic mime in the guise of a comic. What community is without an Ed Munn?

Laurel Dallas, the daughter of Stella, played by Lois Moran, is a child strange and beautiful. She has charm, depth, sensitiveness, wistfulness and arouses the protective instinct in men. Knowking her mother as folk do, she is the kind of girl the community pities and loves.

Richard Grovesnor, played by Douglas Fairbanks, Jr., is the type of happy hearted athletic college boy. He typifies bubbling youth. What community is without him? He gives color and verve to every young set.

REGENT Theatre

PLAYING TO-DAY

The PRINCE of PILSEN is coming

with two splendid actors.
ANITA STEWART
and
GEORGE SIDNEY

This feature picture is a

RIOTOUS FARCE

of unusual beauty and splendor with mirth-provoking scenes that make this unquestionably the most hilarious feature comedy produced this current season.

Also Fox Comedy
Van Bibber Series
THE SWIMMING INSTRUCTOR
and Fox News Reel
The World We Live In
Regent Orchestra in Peppy selections.

AT THE REGENT

"THE PRINCE OF PILSEN" DISTINCT PICTURE NOVELTY

Lavishly Produced, Big Comedy, is filled with Laughs and Thrills.

The comedy, "The Prince of Pilsen," will be found a distinct picture novelty, in that while it is a lavish production dealing primarily with European court life, it is nevertheless one of the funniest farce comedies ever shown on the screen. The quality of humor throughout the production is exceptionally amusing, and will be heartily relished by all who see it.

George Sidney, well known as a stage comedian for 30 years, and recently seen on the screen in the "Potash and Perlmutter" stories, and the 'Cohens and the Kellys," plays the leading part of Hans Wagner, a simple minded Cincinnati brewer, who takes a trip to his old home in Pilsen, with his daughter Nellie, and is received with royal pomp and ceremony under the mistaken impression that he himself is the Prince of Pilsen.

The part of Nellie is played by Anita Stewart, who has a large screen following. Miss Stewart, last seen on the screen in "Never the Twain Shall Meet," has a part which offers unusual scope for her ability as a player.

The Prince of Pilsen is played by Allan Forrest, who was recently seen in the leading male role of "Fifth Avenue," produced, as was "The Prince of Pilsen,' by A. H. Sebastian. The other principal part —that of the Princess Bertha of Thorwald—is in the hands of Myrtle Stedman, who is regarded as one of the most beautiful actresses on the screen. Rose Tapley is in the cast.

Paul Powell directed 'The Prince of Pilsen.' He produced "The Awful Truth," with Agnes Ayres, and "Pollyanna," with Mary Pickford.

The screen version of "The Prince of Pilsen" was written by Anthony Coldewey, who adapted "Ruggles of Red Gap," "The Beggar on Horseback" and "Fifth Avenue."

Health in Herbs

Nature's Way is the Road to Perfect, Lasting Health

The world's greatest desire is not for wealth or possessions, but to be free from disease and pain. Notwithstanding the fact that remedies are multiplying, each day reports some new "Cure." Science has done its utmost, yet the world's hospitals remain crowded.

But You Can Be Well

Observe the kindly laws of Mother Nature.
No other living creature suffers as man does.
No other creature but man poisons his system with nauseating drugs and pills.

THERE IS A HERB FOR EVERY DISEASE

Nature has provided Bark, Berries, Leaves and Blossoms for the ills of suffering mankind. Use them in their natural state and know the true meaning of Health and Happiness.

Mr. Murfin, the celebrated Herbalist, will be at the

EMPRESS HOTEL, PETERBOROUGH
One Day Only—All Day and Evening
WEDNESDAY, FEBRUARY 9TH
CONSULTATION FREE

Asthma, Piles, Dropsy, Bedwetting, Skin Diseases, Nervous Diseases, Rheumatism, Bladder Trouble, Diabetes, Bright's Disease, Stomach, Liver or Kidney Trouble, Neuritis, Blood Pressure, Heart Trouble, Constipation, Lung and Bronchial Troubles, etc., etc. Gall Stones removed, no operation necessary. Goitre removed, no operation.

Cut this advertisement out and bring it with you. It entitles you to a splendid Herb Doctor Book Free with every treatment.

CANADIAN HERB GARDENS
133 GARFIELD AVE. - LONDON, ONTARIO
34-33-1849

Don't Tell the Wife

BY WILLIAM B. COURTNEY

SYNOPSIS

Ranny Forbes, star polo player, and his beautiful wife, Joan, are temperamental mismates. Joan wants a divorce. Ranny hesitates, loving her, although secretly knowing she loves Abner Gratman. A widow, Clare, who is loved by Stivner, a lumber king, vamps Ranny. Ranny mollifies Stivner. Joan is overjoyed when Ranny, as a part of a secret plan to rewin her, tells her he will get a divorce. But her joy is changed to jealous rage when Stivner tells her Clare left town with him. In Maine, Clare confronts Ranny, and swears undying love for him.

CHAPTER XVIII.—Continued.

There was no denying the intensity of Clare's passionate declaration. Fled were the lisp and the baby stare. In their place flamed the hot, strong determination of a woman who has her body and soul set on a particular man.

Ranny had gone very white of face while he stared at her and listened to her burning whispers.

"Clare, you're mad!" he managed to mutter at last.

"Never saner in my life!" she said, and her smile was not pleasant to behold. "I love you, Ranny Forbes. And whom I love—I get! Livingstone Stivner would trade all his billions for the chance to hear me say that to him!"

Ranny, aware that he was stacked up against a very serious problem, thought slowly and spoke gingerly.

"Not that I am unappreciative of what the privilege to be foremost in your affections may mean, but merely because it's impossible for me to reciprocate anything deeper than friendship with you, I'll make the deal with Stivner!"

He tried to speak lightly, but there was no glimmer of levity in Clare's dull fire.

"Friendship won't do between us, Ranny!" she murmured, while the

"Women frighten me, especially women like you."

play of color behind the delicate skin of her temples and cheeks was like rich wine in a frosted decanter.

"I'm sorry, but I'm afraid it will have to suffice. Now, my dear Clare, please be reasonable. I am a married man. I love my wife—"

"—and she loves somebody else!" tauntingly.

"That remains to be seen. I have my doubts. And I am trying to find out—"

"You mean, then, am I to understand," she asked in a low and menacing tone, "that the fervid attentions you paid to me on the yacht were all—nothing more than play to make your wife jealous?"

Ranny nodded soberly, facing the issue frankly.

"I'm sorry, but I guess I do mean just that. I feel like a cad to admit it, but I never dreamed you were regarding that little sideplay on the yacht as anything more than I meant it to be—which was just pure fun."

Of course that was not so—that is, not STRICTLY so. Ranny had been impinged deeper than he liked to think by the sweet barbs of Clare's eyes. Furthermore, he knew that she knew it. The knowledge made him dreadfully uncomfortable.

He squirmed now under the dull blaze of her eyes.

"Look here, Clare," he continued hurriedly, "even if Joan and I never could mean anything to each other again, you and I wouldn't be free to—to love. Stivner loves you ever so much. You know that. You know, too, that he is my friend and associate. Don't you see that circumstances, silly-nilly, impose responsibilities upon both of us—to him?"

"Hang Stivner!" Clare rasped evenly. "Don't hide behind any mythical loyalty to him. You made love to me, Ranny. You made me love you. And your first loyalty, at this moment, is to me!"

"I'm sorry, Clare, but that isn't so. Please be reasonable."

The dining room had cleared by now. They two were alone in the room and unobserved, except for an occasional discreet glance in from the kitchen by the single waitress, who was also the wife of the proprietor.

Clare leaned across the table in a sudden surge of pleading. She was hopefully demeaning herself for the final time:

"Ranny, dearest—I love you. I want you. I am yours for the asking, body and soul. Your wife does not love you, nor want you. You needn't let a mistaken idea about her stand in the way of our happiness. Ranny, why won't you—say that you love me!"

Two small hands, warm and moist, pressed over his; slipped up his forearms and clung to him beseechingly. All the passionate intensity of which Clare was capable trembled on her lips, in her eyes, on the tips of her slim fingers.

"Because," Ranny spoke fatefully, and was very pale under his habitual tan, "I love Joan, my wife, and always will love her and her alone!"

Again, an amazing metamorphosis. In an instant Clare resumed her tigercat ferocity.

Ranny now had his first personal experience with, his first intimate observation of, the traditional fury of a woman scorned.

With an incredible swiftness that took Ranny so by surprise it nearly cost his life, Clare whipped a small, pearl-handled revolver from the low-cut bodice of her frock and thrust it into his Adam's apple.

Her finger had already begun to tighten on the trigger when he seized her hand in a vise of steel fingers.

"Women frighten me, especially women like you," he said steadily, while his eyes never flickered from boring into hers, "but guns never frighten me. You're talking more of my language when you flash one!"

"You're hurting me!" she complained tensely.

He unloosed the revolver from her nerveless fingers and placed it quickly in his pocket, out of sight and harm.

"Sorry I had to hurt you," he said contritely, "but I'm afraid you're a bit unstrung, and if you had pulled that trigger it would have created a deuce of a scandal and no end of unpleasantness."

In her rage and disappointment Clare had risen to her feet. Ranny got up, too, now and spoke soothingly to her. The storm had passed, leaving her an emotional wreck.

She began to cry.

Ranny, feeling sorry for her, gently put his hands on her shoulders, patted her a little, indulgently. Sobbing and spent, she swayed forward. Almost unconsciously he suffered her to rest her head upon his bosom, the while he mumbled awkwardly cheering advice into the golden floss of her hair.

So absorbed had he become in his unguarded physical and whispered verbal efforts to placate her that he took no note of his surroundings, gave no thought to the compromising picture they made standing there.

Then a pungent voice jabbed into his consciousness like a needle; a cool, sneering, mocking voice:

"Even in MINNESOTA one oughtn't to be so conspicuous with his rottenness!"

"Great Scott, Joan!" he yelled.

"None other! Joan, your wife—still, and for some time to come." Her eyes were inscrutably remote as she kept them upon Ranny and remained contemptuously unconscious of Clare's presence. "I've added and Mrs., to your signature on the register out there, and had my bags sent up to your room."

"Joan," Ranny cried, "that impossible—immoral—"

"What's immoral about a wife sharing a room with her husband?"

"Nothing—that is, everything, when things are as they are between us. You loving Abner, you know, and itching for a divorce. You've spoiled all that, though! Now I can't sue for desertion unless you go right away again. You want it badly, don't you?"

"It's not that I love Abner less, but that I hate this woman and your deceitful, shameful liason with her the more!"

Clare by now had recovered her wits. Fear departed, pushed out by venom. She shook an enraged fist in Joan's face:

"You dare to call the love between Ranny and me shameful? You, who have been the talk of the town for months because of your disgraceful conduct with that little rotter, Gratman!"

"The pot calling the kettle black!" It was a new voice. Stivner's.

The lumber king loomed in the doorway, with the disturbed hotel proprietor at one shoulder and Clay Varick, much worried, at the other.

Clay managed to squeeze through ahead of Stivner, when the latter turned to reassure the innkeeper.

He sidled up to Ranny and whispered in a voice audible only to him:

"Nice mess you've made of things now!"

"I agree that it's a mess, but it's not of my making."

"You won't be able to convince Stivner of that. He's come here to kill you!"

(To be continued.)

JUEVENILE L.O.L. CONCERT

Dancing Also Serves To Pass Very Pleasant Evening.

A splendid concert under the auspices of the Juvenile L.O.L. was given in Victoria Hall on Friday, February 4th, before a large audience. The following programme was rendered:

Piano solo, Miss Lucy Fisher; ukulele selection, Ukulele Bill Thurston; newsboys, directed by Mrs. Bugg; nursery rhymes, Annie Fletcher; ukulele selection, Ukulele Bill; piano solo, Miss Shurety; solo, Miss Harrison; children's chorus, directed by Mrs. Bugg.

All the items called for great applause, the special feature being the group of children most ably taught by Mrs. Bugg. Following the concert was a splendid dance which continued until midnight, about one hundred couples occupying the floor. Officers ofthe Juvenile lodge conducted the night's proceeding in a splendid manner.

OUTLINE OF SCIENCE XCVI—Conquerors Conquered. by MAX HAHN

District Markets

Prevailing prices in towns and villages in The Examiner's territory at the end of the week.

AT DOURO

Feb. 7—Following are the week-end retail market prices:

Long, clear bacon 25c; dairy butter, 40c; eggs, fresh, 40c. Livestock, quoted by U.F.O. shipper, and grain prices are: Cattle, selects, choice handy weigh butcher, 7 to 7½ c a pound; common butchers, 5 to 6½c; hogs, live, thick smooth, $11 to $11.25 cwt.; select graded, $2.20 cwt.; head off, $17 cwt.

AT MARMORA

Feb. 5—Following are the week-end retail market prices:

Beef, sirloin, 25c; round, 20c; roast, 15c; stew, 10c; veal, 25c; pork, 25c; lamb, 35c; breakfast bacon, 45c; butter, creamery, 50c; dairy, 40c; eggs, fresh, 50c; storage, 45c; chickens, 25c; stewing fowl, 20c; potatoes, 30c a peck; $1.75 a bag. Hay, $12.00 a ton.

AT ROSENEATH

Feb. 7—Following are the week-end retail market prices:

Beef, sirloin, 18c; round, 20c; roast, 20c; breakfast bacon, 40c; butter, dairy, 30c; eggs, fresh, 45c; storage, 30 and 40c; chickens, 20c; stewing fowl, 18c; potatoes, $2.00 a bag. Livestock and grain prices are: hogs, dressed, head on $15 cwt.; head off, $17 cwt. Oats, 60c a bushel; wheat, $1.30 a bushel; barley, 68c a bushel; hay, $15 a ton.

AT LAKEFIELD

Feb. 7—Following are the week-end retail market prices:

Beef, sirloin, 25-6 to 30c; round, 23-25c; roast, 18-30; stew, 10-15c; veal, 12-13c; pork, 20-30 c; lamb, 15-40c; breakfast bacon, 30-43c; butter, creamery, 48c; dairy, 44c; eggs, fresh, 45c; chickens, 25-35c; stewing fowl, 25c; potatoes, 40c a peck; $2.10 a bag. Livestock and grain prices are: oats, 55 c a bushel; wheat, $1.22 a bushel; barley, 70c a bushel; hay $14.00 a ton, pressed.

AT BONAR LAW

Feb. 7—Following are the week-end retail market prices:

Beef, sirloin, 23c; round, 20c; roast, 18c; stew, 10c; pork, 28c; breakfast bacon, 45c; butter, creamery—dairy, 35c; eggs, fresh, 40c; storage, 35c; chickens, 30c; stewing fowl, 25c; potatoes, 40c a peck; $2.00 a bag. Livestock and grain prices are: Cattle, selects, 8c a pound; common butchers, 6c; hogs, live, thick smooth, $11.25 cwt; select graded, $11.25 cwt.; dressed, head on, $15.00 cwt; head off, $17.00 cwt. Oats, 55c a bushel; wheat, $1.40 a bushel; barley, 70c a bushel; hay, $10 a ton.

AT BAILIEBORO

Feb. 7—Following are the week-end retail market prices.

Pork, 19c; butter, creamery, 40c; dairy, 38c; eggs, fresh, 40c; chickens, 30c; stewing fowl, 25c; potatoes, 50 c a peck; $2.00 a bag. Livestock and grain prices are: hogs, live, thick smooth, $11 cwt. wheat, $1.25 a bushel; hay $10 a ton.

Remarks—Red clover seed is quoted at $16.50 a bushel, Timothy seed, $3.00 a bushel. Beef by the quarter at 11 cents a pound for fronts and 13 cents a pound for hinds.

AT STIRLING

Feb. 7—following are the week-end retail market prices:

Beef, sirloin, 20c; round, 18c; roast, 15c; stew, 12c; veal, 25c; pork, 23c; lamb, 30c; breakfast bacon, 40c; butter, creamery, 50c; dairy, 38c; eggs, fresh, 40c; chickens, 25c; stewing fowl, 20c; potatoes, $1.75 a bag. Livestock and grain prices are: Cattle, selects, 5 c a pound; common butchers, 4c; hogs, live, thick smooth, 11½ cwt; select, graded, $11.50 cwt; dressed, head on, 16½ cwt; head off, 17½ cwt. Oats, 60c a bushel; wheat $1.25 c a bushel; barley, 75c a bushel; hay, $10.00 a ton.

AT WARSAW

Feb. 7—Following are the week-end retail market prices:

Butter, creamery, 48c; dairy, 36c; eggs, fresh, 45c; chickens, 23-25; stewing fowl, 20c; potatoes, 40 c a peck; $2.25 a bag; lettuce 15c; celery 20c; green onions 5c. Hay, $12 a ton.

Remarks: Cream is 42c a pound butter-fat.

AT HAVELOCK

Feb. 7—Following are the week-end retail market prices:

Beef, sirloin, 25c; round, 20c; roast, 15 to 20c; stew, 15c; veal, 30c; pork, 28c; lamb, 25 to 35c; breakfast bacon, 38c; butter, creamery, 50c; dairy, 40c; eggs, fresh, 45c; chickens, 28 to 32c; potatoes, 35c a peck; $1.75 a bag Livestock and grain prices are: Cattle, selects, export, 6 to 6½ c a pound; common butchers, 4 to 5c; hogs, live, thick smooth, $11.50 cwt; select graded, $11.50 cwt; dressed, head on—. Oats, 80c a bushel; wheat $1.25 a bushel; barley, 80c a bushel; hay, $12.00 a ton.

AT NORWOOD

Feb. 7—Following are the week-end retail market prices:

Beef, sirloin, 25c; round, 23c; roast, 20c; stew, 12c; Pork, 25c; lamb, 35c; breakfast bacon, 48c; butter, creamery, 45c; dairy, 42c; eggs, fresh, 42c; chickens 25c; potatoes, 40c a peck; $2.00 a bag. Livestock and grain prices are: Cattle, selects, 7 to 7½ a pound; common butchers, 5 to 6c; hogs, live, thick smooth, $11.25 cwt; select graded, $2.20 per hog more; dressed, head on, $15.00 cwt.; head off—. Oats, 65c a bushel; wheat, $1.28 a bushel; barley—hay, $12 and $13 a ton.

AT MADOC

Feb. 7—Following are the week-end retail market prices:

Beef, sirloin, 20c; round, 20c; roast, 17c; stew, 15c; veal—; Pork, 25c; Lamb, 30c; breakfast bacon, 50c; butter, creamery, 48c; dairy, 45c; eggs, fresh, 50c; chickens, 25c; stewing fowl, 20c; potatoes, 30c a peck; $1.50 a bag. Livestock and grain prices are: Common butchers, cattle, 4c; hogs, live, thick smooth, $11-$11.25 cwt; dressed, head on, $16 cwt; head off, $17 cwt. Oats, 60c a bushel; wheat, $1.30 a bushel; barley, 75-80c a bushel. hay, $12 a ton.

AT WARKWORTH

Feb. 7.—Market prices for Saturday are as follows:

Butter, dairy, 35 c a pound; creamery, 40c a pound; beef, 16c a pound; pork, 20c a pound; eggs, 33 and 36 c a dozen; onions, 6 pounds for 25 cents; $2 a bushel; cheese, 23 cents a pound; beans, 3 pounds for 25c; potatoes $2 a bag; cabbage, 10 c a head; honey 15c a cake; buckwheat, 90 cents a bushel; wheat, $1.30 a bushel; rye, 97 cents a bushel: oats, 55 cents a bushel; wood, dry maple, $12 a cord; green maple, $12 a cord; dry mixed, of birch, oak, etc., $10 per cord; green, mixed, $8 per cord.

AT WOOLER.

WOOLER, February 7. — Potatoes, $1.75 a bag; parsnips 30c peck, carrots 25c peck; cabbage 10c head, saeur-kraut 10c quart; pop corn, 25c dozen ears; apples 30c basket; butter 40c lb; eggs 40c dozen; chickens 25c lb; beef sirloin 18c lb; lamb 30c lb; pork 25c lb; dressed hogs $16 a hundred.

AT NORHAM.

NORHAM, Feb. 7. —Beef sirloin, 18c; round 16c; roast 12c; stew 9c; veal 9 to 11c; pork 20c; lamb 10c; breakfast bacon 35c; butter creamery 45c; dairy 35c; eggs fresh 40c; storage 32c; chickens 23c; stewing fowl 20c; potatoes 40c peck or $2.25 bag.

Cattle selects, 6 1-4c lb; common butchers, 5 1-2c; hogs, live, thick smooth $11 cwt; select graded $11.60 cwt; dressed, head on, $15 cwt; head off, $16 cwt.

Oats, 55c bushel; wheat $1.25 bush; barley, 90c bush; Hay $10 ton.

AT HASTINGS.

HASTINGS, Feb. 7. — Following are the week-end retail market prices:

Beef, sirloin, 25c; round, 22c; roast, 15c to 25c; stew, 10c to 13c; veal, 28c-35c; pork, 25c; lamb, 35c; breakfast bacon, 40c-50c; butter, creamery, 48c; dairy, 40c; eggs, fresh, 35c-40c; chickens, 25c; stewing fowl, 20c; potatoes, 40c peck; $1.75 bag.

Live stock and grain prices are: Cattle, selects, 6½c lb.; common butchers, 5c; hogs, live, thick smiith, $11 cwt.; select graded, $11.50 cwt.; dressed, head on, $17 cwt.; head off, $19 cwt.

Oats, 65c bushel; wheat, $1.23 bushesl; hay, $12 ton.

AT CAMPBELLFORD.

CAMPBELLFORD, Feb. 7. — Following are the week-end retail market prices:

Beef, sirloin, 22c; round, 20c; roast, 17c-25c; stew, 10c-12c; pork, 25c; lamb, 15c-35c; breakfast bacon, 40c-45c; butter, dairy, 40c; eggs, fresh, 45c; chickens 30c; stewing fowl, 25c; potatoes, 40c peck; $2 a bag.

Live stock and grain prices are: Cattle, selects, 5c-6c lb.; common butchers, 4c-5c; hogs, live, thick, smooth, $11 cwt.; select graded, $12 cwt.; dressed, head on, $17 cwt.; head off, $18 cwt.

Oats, 65c bushel; wheat, $1.50 a bushel; barley, 85c bushel; hay $12 a ton loose.

AT KEENE

KEENE, Ont., Feb. 7.—Following are the week-end retail market prices:

Beef, sirloin, 25c; round 22c, roast 18c; stew, 13c. Breakfast bacon, 45c; butter, creamery, 43c; dairy, 40c; eggs, fresh, 47c; chickens, 28c; stewing fowl, 20c; potatoes, 40c a pack, $2 a bag.

Hogs, live, thick smooth, $10.75 cwt; select, graded, $12 cwt; dressed, head on $16 cwt; head off, $18 cwt.

Oats, 50c bushel; wheat $1.25 a bushel; barley, 75c a bushel. Hay, $13 a ton.

AT BETHANY

BETHANY, Feb. 7.—Following are the week-end retail market prices:

Beef, sirloin, 25c; round, 22c; roast, 18c; stew, 15c; Pork, 25c; Breakfast bacon, 25c, butter, dairy 39c; eggs, fresh, 42c; geese 29c; chickens 29c stewing fowl, 25c; potatoes, $1.25 and $1.35 a bag.

Hogs, live, thick smooth, $11.25 cwt.

Hay, $14 a ton.

AT MILLBROOK

MILLBROOK, Feb. 7.—Following are the week-end retail market prices:

Beef, sirloin, 25c; round 20 to 22c; roast, 18 to 22c; stew 12 to 15c; Veal, 22 to 25c; pork, 25c; lamb, 30c; breakfast bacon, 50c; butter, creamery, 47c; dairy, 42c; eggs, fresh, 40c; storage 35c; chickens, 30c; stewing fowl, 20 to 25c; potatoes, 35c peck; $1.75 bag.

Livestock and grain prices are: Cattle, selects, 6 to 6 1-2c a pound; common butchers, 5 to 51-2c; hogs, live, thick smooth, $11 cwt; select graded, $13 swt; dressed, head on, $16 cwt; head of, $17 cwt.

Oats, 55 to 60c a gushel; wheat, $1.20 a bushel; barley, 55 to 60c a bushel. Hay, $16.00 a ton; spring wheat $1.10 to $1.15; buckwheat 72c; rye 85c.

Eggs are becoming more plentiful, and have gone down a few cents in price during the past week. Retailers are buying them at 35c, and selling at 40c.

AT OMEMEE

OMEMEE, Feb. 7—Following are the week-end retail market prices:

Beef, sirloin, 23c; round, 20c; roast 15 to 20; stew, 12 1-2c; veal, 15 to 30c; pork, 20 to 25c; Breakfast bacon, 45c; butter, dairy, 42c; eggs, fresh, 37c; chickens, 25 to 28c; stewing fowl, 23c; potatoes, 35c a peck; $1.50 a bag.

Livestock and grain prices are: cattle, selects, 6 to 7 1-2c a pound; common butchers, 5 to 6c; hogs, live, thick smooth, $11.50 cwt; select graded, $12.50 cwt; dressed, head on, $16 cwt; head off, $17 cwt.

Oats, 55c a bushel; fall wheat, $1.20 a bushel; barley, 65c a bushel; hay, $12 a ton.

AT LINDSAY.

LINDSAY, Feb. 7. — Beef, sirloin 30c, round 25c, roast 25-27c; stew 12-15c; veal 13-16; pork 23c; lamb, 35-40; breakfast bacon 45-55; butter creamery 48-52c; dairy 45c; eggs, fresh 50c; storage 45c; chickens 25-35c; stewing fowl 20-25; potatoes 40c peck or $2.25 a bag.

Cattle selects 6-7c lb; common butchers 4-6c; hogs, live thick smooth $11.25; select graded $11.50 cwt; dressed, head on, $16.50 cwt; head off $19 cwt.

Oats 50c bush; wheat $1.25 bush; barley 65c bush; hay $20 ton.

WORK ON SINGAPORE NAVAL BASE IS PROGRESSING VERY LEISURELY

Much Discussed Port as Yet Looks Little Like Naval Centre.

RADIO OPERATING.

Dredge and Attendant Hoppers Only Vessels There Yet.

LONDON, Feb. 7 (By Canadian Press).—Despatches from Singapore tell of the deliberate progress being made with the construction of the naval base at Singapore, which figured largely in the discussions of Imperial Defense at the Imperial Conferences and was mentioned by the British Antipodean premiers in their speeches in Canada.

Although it has been in the hands of the Admiralty, for about three years Seletar, the site of the Singapore naval base, looks to-day no more like a naval base than a middle reach of the Thames—and probably it is far less busy, says an article in a London paper.

Seletar is 15 miles from Singapore, on the north-east side of the island, and is reached only by road. It is ten or twelve miles from the eastern end of the strait which separates Singapore island from the mainland of Johore, and is approached by sea only from the east, although small native craft may go through the lock to the west of the causeway carrying the Singapore-Kuzla Lumpur—Penang railway.

The strait is about three-quarters of a mile wide and the land at either side is covered by virgin jungle and some rubber plantations. Many acres of rubber are to be cut down for the base.

No Warships Yet.

A swamp has been drained and some clearings done for the base. Attractive and comfortable bungalows have been built on a hill for administrative offices and quarters; a rough pile jetty has been built, and there are several workshops. The only ships in the harbor are a dredge boat and six attendant hoppers; the British Navy is not represented yet. The dredging for the new floating dock's mooring has begun. It will take at least 18 months to excavate the berth, which will be over 70 feet deep and sloping down from normal sea bed on completion, some 400 yards long and 300 yards wide. The dredge is of the endless chain bucket type, and each of the 82 buckets has a capacity of 2½ tons.

As it would take six months to tow the dock out from England, Hong Kong, which has suffered much by trade depression and China troubles, is anxious to build the dock. Hong Kong is five days from Singapore. Two graving docks are to be built at the base. A few miles further inland, and within view of the main line railway, is the oil storage for the base, and already nearly 40 large tanks have been built. An air station will be on the sea side of the naval base—the site has yet to be cleared of rubber and jungle—and behind this, on a hill, is a naval wireless station, in commission and working.

The port of Singapore is of great and growing importance toBritain' Eastern trade—its annual tonnage clearance comes next to that of Liverpool—and it is a pivotal point in the Empire air routes to Australia and New Zealand. Soon it will have a fourfold importance—a commercial centre by sea and air, and a naval centre by sea and air, in addition to the export trade of rubber, tin, and tropical produce from the Malay peninsula.

WIND STORM DAMAGE

Trees Blown Down, Silo Wrecked and Chimneys Damaged.

BETHANY, Feb. 7—The wind storm which passed over this community on Thursday night did considerable damage. Telephone lines were put out of use, trees were blown down, Lloyd Kennedys silo was blown over; the chimney on Mrs. H. H. Ryley's house was blown off, slightly damaging the roof and the top was blown off Fred Dawe's new gasoline pump, besides other minor damages.

Only one form of lizard is venomous, the gila monster of Arizona. These reptiles have about 50 poison fangs each.

MANY RANCHES TREE SHELTERED

Government's Activity Is Changing Appearance of Western Lands.

SEEDLINGS SUPPLIED.

OTTAWA, Ont., Feb. 7(By Canadian Press).—The treeless prairie is becoming only a name. The greater appearance of the prairie in many sections is gradually changing. There are cosy farm houses, set amid well-planned shelter-belts, surrounded by gardens, containing bush and fruit trees.

This is an outcome of the activity of the Department of the Interior in supplying settlers with little trees and seedlings, last year the Department sent out 5,500,000 little trees for distribution among the 5,590 farm homes in Manitoba, Saskatchewan and Alberta. And the distribution for 1927 will be the biggest yet. Nearly eight million seedlings and cuttings are ready for packing to meet the 6,200 applications which have been approved. Since the work began 25 years ago more than 87,500,000 trees have been sent out.

The resulting plantations are not part of a wood-lot scheme. The trees are usually set in strips or shelter-beds around the farm buildings, but a new idea is gained of the extent of the work when it is learned that the 1926 plantations covered a little over 2,000 acres and that the total plantings since the inauguration of the scheme exceed in extent 32,000 acres. The plantations, form but a patch in the immensity of the Canadian West, but they have given an artistic touch to 80,000 farm homes and to many a rural school ground in the prairie provinces.

The aim of the Department, it is intimated, has been to give farmers a start so that once a plantation is established the seeds and cuttings from it can be used to begin other shelter-belts. It has been demonstrated that by breaking the force of high winds and by conserving moisture, shelter-beds increase the production of the farm. But they return a dividend a hundred-fold greater in the increased comfort and enjoyment afforded by themto t he farmer and the household.

GIRLS! TELL THIS TO YOUR SKINNY FRIEND

Tell him that the quick easy way to put pounds of solid flesh on his bones is to take McCoy's Cod Liver Extract Tablets.

Tell him that these tablets are rich in vitamines and besides helping him to fill out his flat chest and sunken cheeks and neck the vitalizing vitamines in McCoy's will make him strong and vigorous and give him more ambition.

Tell him that he can get 60 tablets for 60 cents at McDermid & Jury, Bond's Drug Store, McDermid Drug Co. or any druggist anywhere and that if he isn't delighted after a 30 day test he can have his money back.

CAMPBELLFORD HIGH WINS FROM COLLEGE

Heavy Checking Game Marks Last Home Encounter of Series

CAMPBELLFORD, Feb. 7.—The High School won their last home game of the Interscholastic League schedule, defeating Albert College, Belleville, at Covert's Arena on Friday night, 6 goals to 1. It was a heavy checking affair, with some of the boys more intent on getting the man than the puck. Chant was the worst offender in this respect, and continually went out of his way to upset an opponent when the play was in some other quarter of the rink, and his flare-up with Davidson near the end of the second period nearly caused a riot when players and spectators joined in the fracas.

Bond, the big defence man of the College boys, drew the displeasure of the crowd by handing out hard body checks to his smaller opponents. While he may have been taking undue advantage of his size, most of his checks were legitimate. Ibey was the worst offender of the local boys, and several times let the rubber go to hand his opponent a jolt. "Teddy" Blute was the most effective man on the ice, and played hockey all the time he was out there. He had plenty of speed, and several times stepped around the College defence when they tried to use their body. Blute was credited with four counters, and while two of them were of the soft variety, he came close to scoring on several occasions.

McAvoy continues to show improvement and Irwin turned in another fine performance in goal.

Jenkins, who played the first period for the College, showed a lack of experience, and the local students had a margin on the play and bagged four goals. They found a different proposition in Eadie in the second and neither team bulged the twine.

Both teams had plenty of opportunities but clever goal keeping prevented a score. The locals outscored the visitors, 2 to 1, in the last period.

Line-up:

Campbellford.—Goal, Irwin; defence, Davidson and Dewey; centre, E. Blute; wings, Ibey and McAvoy; subs, B. Blue and Bland.

Albert College. — Goal, Jenkins and Eadie; defence, Armstrong and Bond; centre, Chant; wings, Uren and Mason; subs., Rogers and Prosser. Referee, B. Kerr.

In Northern Siberia some natives are reported to practice a form of hibernation, sleeping during the winter for days at a time.

WARSAW SCHOOL UPS AND DOWNS IN MANY YEARS

First Teacher Was Miss Helen Greig—Private Tutor.

MUST EXPAND.

Building Says Writer is Unfit For School Purposes To-day.

WARSAW, Feb. 7.—The first teacher in Warsaw, was Miss Helen Greig, who used a small building which stood in the present school house, and near the Anglican Church, was used for a class room. Among the early teachers were a Mr. Fitzpatrick, Thomas Riggs, Kate Hill (daughter of Captain Hill, first Reeve of Peterborough) A. R. Anderson, brother of John Anderson, now living in Douro, a mile north-west of Warsaw. In 1859, the last year in which this wooden building was used, the total expenses were $200.27½; the teacher was paid $270.98.

In 1860 the trustees, William Kidd, Thomas Choate and Lazarus Payne, bought a parcel of land from Henry C. Rogers for the sum of five shillings. The deed was fully drawn up, describing the exact parcel of land, and stating that it was to be the possession of school-section, No. 3, in the United townships of Dummer and Burleigh, forever. It was signed by the trustees and Mr. Rogers and witnessed by Thos. Geo. Choate, and T. Garlick.

On this site was built a stone school house, thirty feet by forty feet, and that structure is now the south and main school room. J. D. White was the first teacher; his salary was under three hundred dollars. He remained until 1864.

In 1871, the trustees bargained with Henry Bell, that he would furnish ten cords of good maple at $1.20 a cord.

In 1872, John Renfrew was hired to light fires and sweep, at a yearly wage of ten dollars.

In 1878 there were 128 names of children of school age on the roll.

An assistant teacher, Miss Cook, was engaged. A partition was put up in the room. The head master was a Mr. Edminson, and in the minutes it says, "He asked $320; all the others asked $400—so they took Mr. Edminson."

Miss Cook's salary was $200; later it was raised to $230.

In 1896 a stone addition was built to the north of the first building to accommodate the junior pupils.

In 1910 the number of pupils had dwindled to less than forty, and Mr. Waterman taught the whole school for a year.

Miss Jennie Barrie also, for part of the time she was here, about 1920, taught all the pupils.

And To-day—

The number of pupils on the roll in the senior room, taught by M. Blakely is thirty-three. These names include a continuation class. The roll in the junior room, taught by Miss Janet Quinn, numbers thirty-six.

In olden times, especially in the winter, there were full grown men among the pupils, now there is no one over sixteen years, and few of that age. The teacher's salaries are now $1000 and $850. The janitor's wages $80.

Mrs. Julia Choate Graham, whose violin work is well known, received her public school training here.

Most of the farms near Warsaw are owned by men who attended Warsaw school. Much of the business of the village is carried on by those who attended the school, and perhaps their parents did before them.

Many of the old Warsaw boys and girls are now doing well for themselves in other places, especially in parts of the West.

The names of twenty-four former pupils are on an honor-roll, as having gone to the Great War. There are at least two others who attended the school whose names are not there.

Among the auditors, Washington Reid's name is most frequent, appearing for the first time in 1868. Alexander Watts is the next most frequently seen signature. The signature of Thomas Hawthorne appears once.

In 1820 consolidation with the fourth line school was voted upon, Warsaw carried by a large majority, but the fourth line lost by a small majority.

About a year ago a vote for a new school was taken, and carried by a good majority, but for some reason, nothing was done.

During the last twenty years, much money has been expended on repairs and equipment. The equipment is good, but many claim that all the repairs in the world cannot make a proper building.—at best, the lighting and ventilation are poor, the proponents of new arrangements claim, and there is no proper play-room, nor even cloak-room.

The trustees have always given good service, and the school rate is quite high.

The school house was built before there were any regulations regarding play-grounds, so that they are very limited, and there is absolutely no suitable land at all near that could be obtained. The consequence is that the children are on the road for outdoor exercise and play. Fortunately, accidents are rare, though narrow escapes are fairly frequent.

The little old stone building near the road, north of the village is dear to the heart of many a man and many a woman.

BELTING

All sizes, new and second hand. Rubber and Leather Belting for sale at lowest prices also cotton bags for sale.

Stores, Garages and House to let

A. LOW & CO.
385 BETHUNE STREET
Phone 697. Night and Holiday 1027

VETERINARY.

DR. W. P. McELROY, Vet. Sur., office and residence, 190 Charlotte St., Charlebond Bldg., Peterboro, Phone 1622J.

Created by Geo. S. Parker

Produced in Canada

These are the 7 reasons why Parker Duofold at $5 and $7 outsells any other pen, regardless of price:

1. Super-smooth point, guaranteed 25 years, not only for mechanical perfection *but for wear!* A point that yields to any style of writing, yet keeps its shape forever. Extra Fine, Fine, Medium, Broad, Stub or Oblique.
2. Non-Breakable Barrel and Cap now made of Parker "Permanite" instead of rubber, lustrous, light-weight, does not crack or shrink. Black and Gold, or Black-tipped Lacquer-red.
3. Hand-sized Grip with Free Swinging Balance abolishes finger-cramp and stimulates writing.
4. Over-Size Ink Capacity requires less filling.
5. Lucky Curve Feed gives flow at any speed by capillary attraction.
6. Duo-Sleeve Cap forms an ink-tight seal—a positive safeguard against leakage.
7. Press Button Filler—concealed inside the barrel, out of sight—out of harm's way.

Any pen counter should be able to supply you. And no amount of money can buy a finer pen.

Parker Duofold Pencils to Match the Pens
Lady Duofold, $3; Over-size, Jr., $3.50; "Big-Brother" Over-size, $4

THE PARKER FOUNTAIN PEN CO., LTD.
TORONTO 3, ONTARIO

Parker Duofold $7
Lucky Curve Feed and 25-Year Point
Duofold Jr. $5 Lady Duofold $5

MADE IN CANADA—SAME PRICE AS IN THE STATES

Cut the Bill for your Long Distance Business

OUR sole object is to see that you get the utmost in service for what the service costs you. Many do not.

As a business man, if you ask us to do so, we can probably show you how to save quite a sum each month on your Long Distance business. A large number of prominent firms have recently been surprised and delighted to find the savings they could make by following the recommendations of our expert investigators.

No matter what line of business you are in, or how little you may be at present using Long Distance, it will cost you nothing to have one of our experts analyze your business and make you a report. We hope that in your own interests you will decide to do this.

Our Manager will be glad to have you call him and make an appointment for the purpose.

W. R. NORTHGRAVE
Manager.

THE BELL TELEPHONE COMPANY OF CANADA

Make a change for the better. Fill your case with Winchesters

Winchester a Mild-Blended Cigarette 20 for 25¢

SAVE THE "POKER HANDS"

In Peterborough Churches

ST. PETER'S CATHEDRAL

For the sermons of yesterday, Adoration Sunday, at St. Peter's Cathedral, Rev. P. Costello took his text from the 39th verse of the 36th Psalm: "But the salvation of the just is from the Lord and He is their protector in time of struggle. The Lord will help them and deliver them and He will rescue them from the wicked and save them, because they have hoped in Him."

"As rational creatures," said Father Costello, "we must take advantage of every opportunity to gain a knowledge of the revealed truth of God. A Catholic who is ashamed of the practise of religion, and will, for instance, eat meat at a public function on Friday, should remember the words of our Lord: "He that denieth Me before men, I will also deny him before My Father that is in heaven."

We adore God, as adjured in the First Commandment, by acts of faith, hope and charity. Hope is built up on the attributes of God, on His omnipotent goodness and mercy and truthfulness. God's power is such that He could, in the space of a moment, annihilate the entire universe. But His infinite mercy to His creatures is manifested time and time again. Hope in His mercy is a duty of every creature, in times of sickness and tribulation, as well as in times of ease and comfort. That man is wise who can say with Job: "The Lord giveth and the Lord taketh away. Blessed be the Naue of the Lord."

A serious sin against the First Commandment is the sin of despair. "He that persevereth to the end, he shall be saved." We must rely upon God and trust Him absolutely, at all times. But there is also the sin of presumption to guard against. Christ died on the cross to merit eternal salvation for us, but, in order to gain it, we must apply to our souls the precious Blood so shed for us, through the channels of the sacraments. We must use the grace provided for us, by avoiding the occasions of sin.

SALVATION ARMY TEMPLE.

(Contributed).

Taking the third chapter of Genesis, Adj. Ham on Sunday evening said that here is the story of the origin of evil, the story of Paradise lost, but thanks be to God provision has been made whereby Paradise can be regained. There is considerable discussion about the story in these days, but to those who question this story we can answer that it is surely true, for there is now the same doubting of the Word of God as was manifest in the Garden of Eden. There are present tonight in this Temple those who doubt God and His power, and this is due mainly to the subtlety of the evil one. There is a divine warning issues from this story.

As to what lessons we can learn from the story of the fall in the Garden first seems that good surroundings do not shield us from the wiles of Satan. Quite a crowd of people seem to rely on the fact that they keep good company and associate only with those of good repute—or that they come from good homes. Others suggest that it is through the circumstances they are placed that they cannot be good. Here we see Adam and Eve in the best of surroundings, but they fell. History shows that the greatest of sinners had the best of surroundings and associations, for instance—Jezebel high in social standing, Judas intimately associated with Christ himself. But there is also emphasized in this story the fact that God can keep you in any circumstances—He will provide grace for all your needs.

Secondly, the moment you parley with the temptor the job of the devil becomes easier; it is foolish to argue with him. Beware of that soft, crafty voice as in our story to-night, "and he said to the woman hath God said that thou shouldst surely die." In Matthew iii., 3, "If thou be the Son of God," he makes no assertion of error, he does not contradict the truth, he doesn't come that way, he comes like the worm at the root of the plant. To Job he came with the question, "Does Job serve naught?"

Then thirdly, after he has made you doubt God, he suggests that you try sin. The devil's argument is that there is no harm in a little sin, but sin is not a trifling thing, it is not a small thing, and the position of one arguing against the right is very uncomfortable. "Be sure your sins will find you out." You cannot afford to test the devil's theory. From here it seems the next step is to entice someone else to sin. Eve parleyed with the devil, agreed to try sin, then tempted Adam.

But what are the results of sins—the unveiling of the tragedy of the Garden of Eden. Primarily comes "Shame." There are some here who are trying to hide their sins from God. Some are neglecting to pray, neglecting to read the Word of God; others neglecting to come to the house of God in an effort to conceal their sinning. See how stealthy is the homecoming of the youth who has taken his first drink; watch how he enters his home, the home often of a praying mother. Then again, what of the "banishment" following sin. Sins bring separation from God, from home, loved ones, friends. The Word of God says "the wages of sin is death."

But still there can be sounded a note of triumph right through this tragedy of Eden, in that there is a way whereby the sinner can regain Paradise. There is hope for all who have sinned, hope for those who have and who still doubt God. You and I are in distress, liable to be lost, but, thanks be to God, provision has been made that, notwithstanding the dour consequences of the fall of man, there is life eternal for all through Jesus Christ.

THIRD PETERBORO TROOP. "VIMY."

The Third had a session on Mapping last Friday. A.S.M. laid a paper on the floor and on it drew a rough sketch map of a more or less imaginary section of the country showing conventional signs. Mapping is one of the most interesting of a Scout's many studies. To be able to "put" a whole section of the country on a small sheet of paper, so that someone who has never seen the place, may be able to accurately describe it, to read a map, or to travel guided solely by a map, is wonderfully interesting work. A Scout must know how to make a map so that a stranger can know what his signs mean; so Scouts learn certain "Conventional" signs, i.e., signs that are used on Army Ordnance maps. On a large scale map everything is shown, buildings, roads, railways, streams bridges, fences, pathways, trees, etc. Of course everything is drawn accurately to scale.

For the First Class Test a Scout must know the conventional signs, draw an intelligible rough sketch map, and be able to read a map.

Observation tests were many on Friday—many mistakes being made by A.S.M. The programme had three errors and several mistakes were made in the orders given, some of which were intentional and some not. Many point were made, however by Scouts noticing them and reporting immediately to the A.S.M.

In the first period of instruction, three Patrols worked on Morse signalling. There should be some good signallers in the Third if the continuous work on Morse means anything. Some are finding it pretty hard to get the dots and dashes into their heads.

Relay races were run and each team won one event—making another game necessary to break the tie. "Kelly Says" was played for ten minutes, but the Third are getting too wise to be caught when Kelly doesn't tell them to do something. Very few mistakes are made.

At the Council Circle Gordon Roper entertained for fifteen minutes with songs, chalk talks, conjuring tricks, etc., in an effort to win his Entertainer badge. It was a good attempt, but Scout Roper was not satisfied and will try again to give a better performance.

Starting next Friday a regular course of study will be taken First Aid and Signalling will be carefully studied until all boys in the Troop have passed the Second Class Tests. Memory Training Games will be played and each week a lively new game will be taken. The Patrol Leaders are advised to purchase a small note book in which they can keep a record of all games played so that when their time comes to take the Troop for a night they will have a good assortment to choose from.

Now, for a welcome announcement. On Wednesday evening, Feb. 9, at 6 p.m., the Third meets the Fourth in a "sudden death" game of hockey at the Collegiate Rink. The losing Troop is to put up a supper for the winners. The Third needs every Scout out to cheer. If they don't play hockey they can yell, so come and give all the support possible. Every Scout who can skate is to be on hand with his skates and a hockey stick, so that his Troop can give the Fourth the time of their lives for an hour or so.

CALEDONIAN CLUB HOLDS CARD PARTY

Good Programme and Dance Given in Victoria Hall.

The members and friends of the Caledonian Club spent one of their jolly evenings on Friday, when about 125 were present and sixteen tables of cards were played.

Prizes were won by Madames Petrie, Terrace and Kingsbury, and Mr. J. Wyllie, and the consolation by Mr. William Begg. The ladies consolation was won by Miss J. Murray. Refreshments were served and dancing completed a very pleasant evening. All Scotch people are made welcome on Friday at the Woodman of the World Hall.

SHOOTS HIMSELF.

Horace Sims, 36, Commits Suicide at His Home in Toronto.

TORONTO, Feb. 7 (Canadian Press)—Horace Sims, 36, shot and killed himself at his home to-day. He leaves a wife and child.

THE CANADIAN HOMEMAKER
A series of weekly articles covering
PLANING . BUILDING . FINANCING
DECORATING . FURNISHING . GARDENING

An Interesting Plan for a Small Home

(By Maurice D. Klein, Architect.)

It is indeed an interesting home that combines such picturesque appearance with dimensions of 25 ft. x 22 ft., and an estimated cost of 4,800.

The principal idea in planning the floor arrangement was to provide the utmost in comfort and convenience with the utilization of every inch of floor space. This has resulted in obtaining an impression of spaciousness in this small home that is entirely lacking in the ordinary cramped-up house.

The door from the vestibule, which has a roomy coat closet, leads directly into the unusually large living-room, 13 ft. 6 ins. x 20 ft. 6 ins. At one end a brick fireplace and at the other the ceiling is furred or dropped, making an attractive alcove. Ample light is provided by the three windows and the French door which opens onto the large porch overlooking the front, side and rear gardens.

Another feature of this plan is the combined dining-room and kitchen, an arrangement that is becoming increasingly popular. In this case, the built-in seats and table at the front of the kitchen form a dining-alcove which overlooks the front garden. When desired, a gate-legged table can be used as a dining table in the living-room with charming effect.

You will notice the service entrance is ideal, providing convenient space for a refrigerator and access to and from the kitchen, outside and basement.

Upstairs are one large bedroom and two smaller ones, all having adequate closet space, while the linen-closet is very convenient to all rooms. The bathroom is located over the kitchen and laundry to ensure economical plumbing.

With regard to construction, the foundation walls may be built of brick, concrete or stone. At the base of the house is a soldier course of red brick and above this a grey-white stucco on hollow-tile or brick. Cedar shingles are recommended for the roof and other places where a similar material is designated as may be seen from the illustration.

Of even greater importance than the choice of materials is a knowledge of the architect's views on the matter of colors. For all shingled surfaces he suggests a reddish brown stain with the metal work of the gutters and conductors painted black. The shutters, front door, posts and balusters should be stained a much darker shade of brown than the roof and the sash and frames painted ivory.

Should this design appeal to you, you would be well advised to carefully follow the foregoing suggestions with reference to materials and colors. It will be a real beauty spot if you do.

Readers desiring further information regarding the plans and specifications for this house should communicate with the architect direct. Address: Maurice D. Klein, 71 Bay St., Toronto, Ont. Copyright 1927, MacLean Building Reports, Limited.

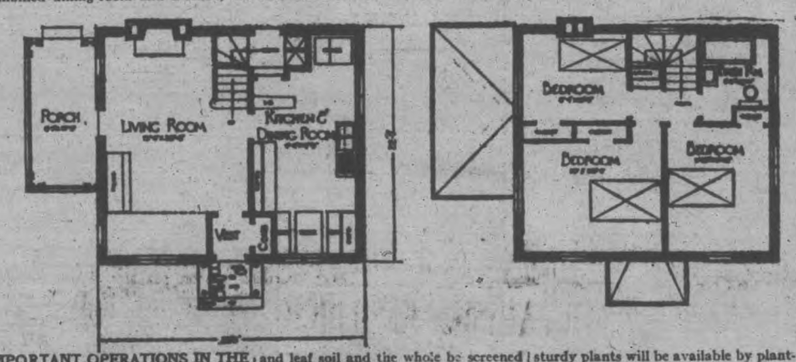

IMPORTANT OPERATIONS IN THE INDOOR AND OUTDOOR GARDEN

1. With the advent of February the preparation of the soil for potting and seed sowing purposes indoors will be a matter of first importance. Soil screened to the degree desired and composed of equal parts of loam and leaf soil, to which is added a little sand, will be found proper for the general run of ornamental plants.

A good soil in which to sow seeds is that which is shaken off the roots of potted plants during repotting; to it, if insufficient, may be added a little loam and leaf soil and the whole be screened through a one-eighth-inch screen. It is essential that enough sand be added to ensure porosity.

2. Sow late in the month in all early spring localities in the greenhouse or warm window, seeds of early cauliflowers, cabbages and onions for later transplanting outdoors. If, when large enough to handle, the seedlings are transplanted to other containers, a fine root system will be formed and the plants will make a good start and mature early when set out.

3. It is now time to propagate all manner of bedding plants from cuttings so as to ensure that well-rooted and sturdy plants will be available by planting time in May. Among the kinds are geraniums, coleus, lobelia, ageratum, acryanthus and iresine. If propagated early and after potting on, the plants are pinched back, they will become bushy and of good appearance.

4. The selection of early potato sets should now occupy your attention. Sort the tubers, reserving those of about the four-ounce size as "seed." Spread out the required quantity of sets on well-lit shelves or floors so that sturdy sprouts will be produced. For this purpose the temperature should be about 50 degrees; when planted in April outdoors the crop will mature more quickly and thus be of greater value.

Uncle Wiggily

By Howard R, Garis

To-day's Bedtime Story.

(Copyright, McClure Syndicate.)

UNCLE WIGGILY FIXES THE FIRE

"Come, my dears, it is time to go to bed," said Uncle Wiggily's wife to the bunny rabbit children one evening.

"Oh, so early!" exclaimed Jingle.

"I'm not a bit sleepy!" objected her sister Jangle.

"You will not say that when I call you to go to school tomorrow morning!" laughed Uncle Wiggily, playfully shaking his pink, twinkling nose at his boys and girls. "Then you will beg to stay in bed a little longer, and you will say it is too early to get up. Come now—off you go!" and he shooed them toward the stairs as if they were fluffy little chickens.

"I wonder why we have to go to bed so early now?" murmured Buster.

"'Cause it's so near Christmas," said his sister Custer.

"And I think, after we are up stairs, daddy and mother open the secret closet under the stairs and see what's inside," went on Tumble.

"Oh, I wish I knew what was in there!" sighed Baby Bunty. "It must be something wonderful.

"But we mustn't try to find out," said Mumble, who was a brother to Tumble.

And when all the little bunnies were in bed, Mrs. Longears said to her husband:

"I think you had better go down cellar and fix the fire for the night. It is later than I thought. I am sleepy."

"So am I," yawned Uncle Wiggily. "And as soon as I fix the fire I'm going to bed."

He hopped down the cellar stairs and, sitting in her easy-chair, Mrs. Longears could hear him rattling away at the furnace, putting on coal, tilting the damper and so on. Then she waited and waited and waited. Still Uncle Wiggily didn't come up from having gone down to fix the fire.

"Oh, something must have happened to him!" exclaimed Mr. Longears.

"Happened to whom?" asked Nurse Jane Fuzzy Wuzzy, who was getting the pancake dough read to use next morning.

"Something must have happened to Uncle Wiggily!" whispered his wife. "I don't hear a sound from him! He hasn't come up from the cellar. I'm so worried!"

"Nonsense!" squeaked Nurse Jane. "What could have happened to him in his own cellar?"

"The window might have been open and the Bob Cat might have crawled in," said the rabbit lady.

"Oh, I never thought of that!" said Nurse Jane. "I'll go down and look!"

"No! Don't!" cried the rabbit lady, catching the muskrat lady housekeeper by her tail and holding her back. "Stay with me! Oh, what can have happened to Uncle Wiggily?"

"I'll call his name and see if he answers," proposed Nurse Jane. "If he does, he is all right and is just twinkling his nose at the fire." So she called: "Uncle Wiggily! Oh, Uncle Wiggily!"

But there was no answer.

"Oh, I know something has happened to him!" cried Mrs. Longears. "I'll send for the Police Dog! Telephone for the Police Dog, Nurse Jane!"

And when the big, red-faced Police Dog came, with his brass buttons and his club and his heavy shoes, he said: "I'll look down cellar and see what happened to Mr. Longears when he went to fix the fire. I'm not afraid of the Bob Cat."

Down stalked the brave Police Dog, and, all of a sudden, Mrs. Longears and Nurse Jane heard him laughing.

"What happened to my husband?" called the rabbit lady. "If the Bob Cat got him I don't think that is at all funny!"

"No Bob Cat got him!" chuckled the Police Dog. "He just fell asleep in the coal bin, that's all! He was asleep when I came down. But he's awake now!"

And so Uncle Wiggily was. He was sleepy when he went down to fix the fire, and while he was waiting for it to burn up a little before shutting off the damper, he sat on the edge of the coal bin and fell asleep. And he also fell in, but never awakened until the Police Dog went down cellar.

"Oh, I'm so glad nothing happened!" said Mr. Longears. And so was every one else. And if the fire shovel doesn't take the hole out of the chimney to make a coop for the mud turtle to sleep in, I'll tell you about Uncle Wiggily's bread and butter.

Eyes, Like Teeth, Need Care

Care for your Eyes as you do your Teeth. Keep them Clear and Bright by using Murine Daily. Harmless! At drug stores.

ANCESTORS USED CRUDE IRON PENS

Evolution of Pen is an Interesting Story of Human Progress.

It is a far cry from the crudely wrought iron pens—with which our primitive ancestors wrote their hieroglyphics on stone—to the luxurious iridium tipped, gold pointed fountain pens of today.

The evolution of the pen is an interesting story of the evolution of human progress. Reference to the use of pens dates back many thousand years before the Christian era. First came the primitive iron pen; then there were pens of brass, silver, bronze and bone; the iron hodkins, reed pens, quills, steel nibs, and the modern fountain pen.

It was the inventive genius of Lewis Edson Waterman, of Decatur, N.Y., that perfected the world's first practical fountain pen. Like all successful leaders, Waterman achieved greatness because he saw the need of the times—and filled that need. In 1883 he founded the Waterman industry.

From the small beginning of 200 pens the first year, the L. E. Waterman Company, Limited now manufacture and sell millions of fountain pens annually—aided by the power of the Press in acquainting the world of the virtues of this perfected writing instrument. Waterman's products can be purchased in every civilized country throughout the world. One of the largest of their many factories is at St. Lambert, Que.

Waterman's success in building up such a great international organization is attributed to two important factors—quality plus advertising. They have satisfied the writing public for 44 years by giving them a superior product—and backing that superior product up with consistent press advertising.

BOARD MEETING HELD AT STIRLING

Officers Elected at Inauguration Meeting of Stirling School Board.

STIRLING, Feb. 7.—The School Board held their final meeting for 1926 last week. The property committee reported that the coal supply had arrived and was being unloaded. The price is about $10 a ton delivered in the cellar of the schools. At the inaugural meeting of the 1927 Board, which immediately followed, Mr. G. B. Bedford was re-elected chairman and H. C. Martin, vice-chairman for the ensuing year, with the following committee and officials:

Finance Committee: C. F. Walt, chairman; W. S. Martin, J. S. Marshall, J. B. Belshaw.

Property Committee: J. S. Morton, chairman; H. C. Martin, C. F. Linn.

Teachers' Committee: Fred T. Ward, chairman; Dr. J. McC. Potts, Morden Bird.

Internal Management Committee — Dr. J. McC. Potts, chairman; Dr. H. H. Alger, Dr. C. F. Walt.

Legislative Committee: Morden Bird, chairman; W. S. Martin, Dr. H. H. Alger.

Cadet Committee: Dr. H. H. Alger, chairman; Dr. C. F. Walt.

Secretary-Treasurer: R. W. Meikle-john at a salary of $150.00 per year.

School Attendance Officer: John Tanner at a salary of $10.00 per year.

Cheese Factory Report.

The cheese box factory has closed for the next six weeks after a successful season. Last year they made 57,000 cheese boxes and delivered them to the cheese factories of this district. These boxes when filled with cheese would contain about five and one-half million pounds of cheese, worth about one million dollars. About 110,000 boxes were shipped in the flat; $12,000 was paid out in wages and $8,000 to the farmers for logs, bolts, etc., besides what was delivered to the factory on cars. A new $1,500 boiler is to be installed, and other improvements made which will increase the efficiency of the factory for 1927.

W.M.S. Meeting.

Last Tuesday night, the W.M.S. of St. Paul's United Church, journeyed by sleigh to River Valley school house, where they held their regular meeting. The main number on the program was a play entitled "Aunt Polly joins the Missionary Society" given by five ladies, viz:—Mesdames Mills, R. P. Coulter, Jackson, E. G. Bailey and Barrett.

St. Andrew's Guild held their meeting last Tursday night at the house of Mr. and Mrs. Baruch Hoard, journeying thither by sleighs. Messrs. A. B. Fargey, Geo. E. Grier and Thos. J. McGee composing the transportation committee for the occasion. Aletha Spry had charge of the meeting. The topic, "How Show Our Loyalty to Our Church," was given by Mrs. H. Rollins. Readings were given by Lorne Anderson, Edna Spry and Freda Thompson at the social period which followed. Lunch was served. Miss Freda Matthews called the meeting to order and expressed to Mr. and Mrs. Hoard the hearty thanks of the guild for the use of their home. Mr. A. B. Fargey and W. L. Anderson also expressed the fact that the host and hostess had done much for the development of the spirit of co-operation, and fellowship which the discussion of the topic had brought out.

Makes Extensions.

Mr. Thos. Cranston, who already has the most extensive poultry farm in this section, is adding more buildings that he may more conveniently house his extensive flock of over 1200 white leghorn pullets which he intends to augment considerably this spring, having installed a new 6,000 egg incubator recently. His poultry houses are equipped with electric light and other appliances.

Carnival a Success.

The carnival at the Arena last Wednesday night was a great success. The attendance being one of the greatest since the opening of the building. Nearly 200 people were in costume and over 800 others present as onlookers. The different events were keenly contested. Mesdames James Haggerty of West Huntingdon and J. Thompson of Rawdon, with Col. Roscoe Vanderwater, Reeve of Sidney, had a difficult task in awarding the prizes for the various contests, as follows: Races: Junior, boys, 12 and under, A. Fraser, Stewart Kerby; Junior girls, 12 and under, Thelma Green, Jean Morton; Inter girls, 13 to 16: Dorothy Morton, Rosa Spry; Senior girls, over 16, F. Thompson, Edna Spry; Senior boys, over 16, R. W. Scott, Clinton McGee; Married Couple's race, Mr. and Mrs. Jackson; Single Couple's race, Harry Ingram and H. Bailey.

Novelty Races—sack race, Duncan Marshall; skating backward, Duncan Marshall; slow race, Rosa Spry; Obstacle race, Duncan Marshall; spoon race, A. Thompson.

Comic Costume: ladies, Dorothy Morton, "Dude;" Gents, N. Potts, "Departed Spirits;" boys, 14 and under, Billy Morton; "Indian;" girls, 14 and under, Pauline Bailey, "Cat."

Best Fancy Skater: lady, Mrs. Bastedo; gentleman, Jas. Moore.

Fancy Dress Costume: ladies, Helen Bailey, "Joan of Arc;" Mrs. Jackson, "Queen." Gents, H. Jackson, "King;" Jack Butter, "Napoleon." Boys, 14 and under, B. Barrett. Girls, 14 and under, Margaret Walt, "Shepherdess."

Frankford Citizens' Band furnished the music. The receipts were $213.

On Friday, Feb. 4th, Mr. and Mrs. James T. Belshaw celebrated the 64th anniversary of their marriage. Theirs was the first marriage ceremony performed in St. John's church, Stirling. There were 40 present at the wedding only ten of whom are living.

The slippery condition of the streets and walks during the past few days has made it dangerous travelling. Mr. Alex Morton had the misfortune to fall, striking his head, cutting it badly and rendering him unconscious for a time. Mrs. Geo. Reynolds also fell and fractured a rib.

Open Meeting.

The annual open meeting of the Women's Institute was held on Thursday night in the Agricultural rooms. Owing to weather conditions the attendance was not up to other years, about 50 being present. Mrs. R. W. Meikle-john, 1st vice-president, occupied the chair.

An interesting program was given as follows.—Music by an orchestra, composed of Ned Potts, cornet; Duncan Marshall, violin; Clinton McGee, traps; Miss Mabel McCarthy, pianist. Community singing, led by Mr. Gerald Clute; piano solo by Mrs. D. M. Halpenny. Musical Contest, conducted by Mrs. James Lagrow and Mr. Gerald Clute. Vocal Solos, Mrs. J. Butter, Miss Bessie Conley and Mr. Gerald Clute; reading by Mrs. Harper Rollins, "Power of Thought." Debate, "Resolved that bachelors should be taxed." Mr. C. R. Bastedo and Miss Mulligan for the affirmative, and Mr. A. E. Dobbie and Miss Douglas for the negative. The judges Mr. Ray Atkins, Dr. Guthridge and Mrs. Halpenny decided in favor of the negative.

Dr. Walt moved and Mr. L. Meikle-john seconded a hearty vote of thanks be tendered those taking part in the very pleasing program. The serving of refreshments brought a fine entertainment to a close.

Canadian Folk Songs

Out there on yonder mountains.

Là-bas sur ces montagnes

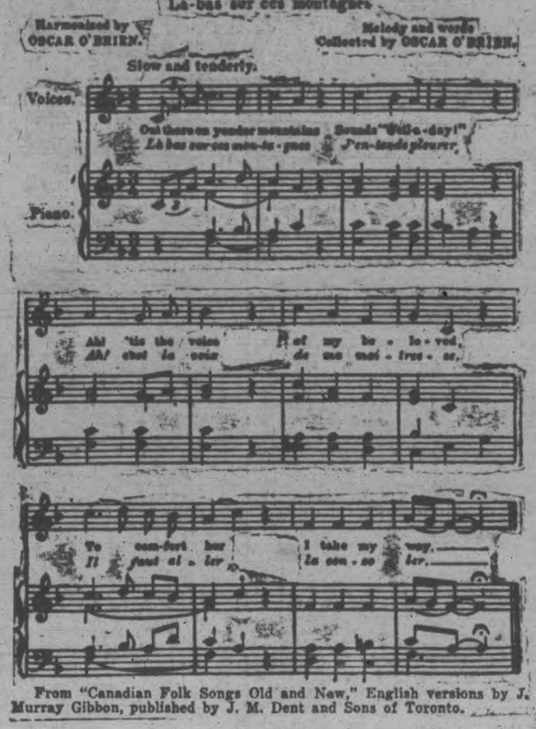

From "Canadian Folk Songs Old and New," English versions by J. Murray Gibbon, published by J. M. Dent and Sons of Toronto.

Among the various methods of promoting a better understanding between the various partners in Canadian Confederation during this Diamond Jubilee Year, none has been happier than that originated by the National Council of Education, namely, that of familiarising the English-speaking provinces of Canada with the folk song music of the Province of Quebec. As a means towards the accomplishment of this end there has been published a most attractive book of the best of the French-Canadian songs with music and English translations. The English words are by J. Murray Gibbon, head of the Canadian Publicity Department, and a prominent figure in the Canadian Authors' Association, who has very happily captured the spirit of the old French chansons. The music has been harmonized by Geoffrey O'Hara and Oscar O'Brien. The book is published by J. M. Dent and Sons of Toronto, who state that the demand for it from both English and French readers and musicians is very heavy. Geoffrey O'Hara is a Canadian by birth, well-known as the composer of the songs, "There Is No Death," "Give a Man a Horse He Can Ride," and "K-K-K-Katy," one of the big hits of the war period. Oscar O'Brien is a musician of Montreal whose harmonizations of these chansons are much beloved by the French-Canadians themselves. A historical introduction to the book, describing the origin and present use of these songs is provided by Mr. Gibbon.

These songs date back, in some cases, more than four hundred years, when the first explorers and settlers came to the shores of the St. Lawrence with the words and melodies in their hearts and on their lips. They have recently been made familiar to English-speaking Canada by the tour of Charles Marchand, the well-known French-Canadian singer, who sang the English versions of these songs with gratifying success.

Some of these songs, originally sung at the court of French monarchs, were passed on from father to son, and were brought by the early settlers from France to Canada. And as the years passed the old ballads have been supplemented by new ones created by the voyageur, the lumberman and the habitant. Music is a living art in French-Canada, and songs illustrating the life of the people are still being created.

LEGION NOTES

Tom Tothill, the Eminent English Billiardist, Will Be a Feature at the Canadian Legion Hall on Thursday Evening Next.

Tommy Tothill, brilliard player, demonstrator, and lecturer, is billed to give an exhibition at the Canadian Legion Hall on Thursday evening next, where he is matched to play a 700-point game with our local champion, that versatile player so well known as "Jack Matthews." It is also expected that Comrade Art Graham will also take part.

Tothill is one of the outstanding personalities among the experts of the great English game. Born in Lancashire at the close of the last century, Tom, or "Tum" as he is known in the county of clogs, has a record to his credit that few veterans can surpass. Shunning toys for the fascinating click of the ivories, he became the boy wizard of the age, realizing the student's greatest ambition, a century break, before celebrating his thirteenth birthday.

As boy champion of the United Kingdom he reigned from 1904 to 1907, defending this title against the present world's champion, Tommy Newman, in 1905.

With the coming of war, Tom ceased to nurse the ivory cannons, to become acquainted with cannon of a different calibre, which held his attention for five years. With the signing of the armistice, however, Tom was soon back on the job and annexed the North of England Championship, defeating Jimmie Harris in one of the greatest uphill battles of his career.

Just previous to leaving England, on his present world tour, Tothill defeated two of the finest veterans of the game, one being Tommy Reece, the other no less than the world's famous Mel. Inman, who was the world's champion from 1910 to 1920.

Much interest is being created over the visit of Tothill and it is expected that a large crowd will welcome him on Thursday night next at the Legion Hall. All billiard enthusiasts are requested to keep this date open. Tickets are now on sale, the price of admission being 50c. Watch The Examiner for further particulars from day to day.

Advertise in The Examiner

Y.W.C.A. ACTIVITIES

Gymnasium Classes—

All gymnasium classes are now working toward the Big Gymnasium Pageant which will be held early in May. Regular attendance of all members is asked. New members are asked to join at once.

Discussion Course—

A very interesting course will start Monday, February 21, and continue each Monday from 7 to 8 o'clock, on "What is an adequate Religion for the Youth of to-day?" Rev. J. D. Paterson will lead the discussion. All interested are welcome.

Dramatic Club—

There is still a place for any interested in the Dramatic Club, which meets Friday evenings at 8 o'clock. The Club intends to put on the play, "Patsy," toward the end of March.

New Club—

A new club has been formed for those who have lately come to Canada from the Old Country. This club meets each Thursday at 8 o'clock for a social hour. Any newcomers and their friends are cordially invited. 'Phone 223 for full particulars.

Activities for the week are:

Monday—
4.30 — Intermediate Schoolgirls' gym.
5.30 — Special Junior Dancing Class.
7.00—T.M.T.M. Club.
7.00—Wood carving.
8.00—Elementary gym.

Tuesday—
10.00—Ladies' gym.
4.30—Junior cooking.
7.00—Ukulele.
7.30—Leaders' gym.
8.00—Advanced gym.

Wednesday—
4.30—Babies' dancing class.
5.30—Junior dancing class.
7.00—Home nursing.
8.00—Wohelo Club.
8.30—Badminton.

Thursday—
7.00—Senior dancing.
8.00—Old Country Club.
8.00—Ladies' gym.

Friday—
4.30—Senior schoolgirls.
4.30—Pollyanna Club.
7.00—Intermediate dancing.
8.00—Dramatic Club.
8.00—Basketball League.

Saturday—
9.30—Junior gym.
10.30—Story hour.
10.45—Babies' gym.
2.00—Ever Bright Club.
2.00—Sunshine Club.
4.30—Badminton.

Sunday—
8.30—Sunday song service.

1d-32-1676

Do you realise how well it pays you to learn about trademarks and brands that are advertised in your newspapers. The merchants stake their whole business reputation every time an advertisement appears. Advertising is your protection.

Read the Advertisements
KNOW WHERE TO SHOP

WOMEN'S PAGE

SOCIETY

Mrs. Stevens and her mother left on Friday to attend the funeral of her brother-in-law, who passed away at Clifford, Ontario.

* * *

Mr. A. J. Reynolds has returned from Toronto, where he was one of the delegates from the Ontario Associated Boards of Trade, appearing before Premier King with regard to several requests regarding matters of interest to the organization.

* * *

Rev. Dr. C. W. Rose has returned from Nova Scotia, and occupied the pulpit at Murray Street Baptist Church yesterday.

* * *

Mr. and Mrs. W. McDougall and son Donald, of Toronto, spent the week-end in the city, the guests of Mr. and Mrs. G. J. Browne, 631 George Street.

* * *

Rev. George Simmons and Mrs. Simmons, of Honan, China, were week-end guests of Rev. Dr. and Mrs. R. C. Blagrave, at St. John's Rectory.

* * *

Mr. W. Bertrand, George Street, who leaves the city this week to accept a position in Flint, Michigan, was guest of honor last week at the home of Mr. J. Mann, when the members of the Boyne Club presented him with a silver cup, the presenation being made by Mr. J. Parnell, Master of the Club, while a complimentary address, expressing gratitude for the services of Mr. Bertrand to the Club as Bandmaster, was read by Mr. Mann. Another social evening, in honor of Mr. Bertrand, was held last week at the home of Mr. S. R. Lindsay, when about fifty people gathered to bid bon voyage to their departing friend, who was presented on this occasion with a set of pipes and an address signed by Messrs. J. W. H. Milbourn and S. R. Lindsay.

* * *

Rev. William Miller of Parry Sound, who was the visiting preacher at Park Street Baptist Church yesterday, was the guest during his stay in the city of Mr. and Mrs. Jeffries, Patterson Street.

* * *

Mr. Gerald McClelland is in Montreal, attending the annual convention of Jewellers.

* * *

The Mark Street Church Mission Band held a delightful small tea at the Parsonage, the home of their leader, Mrs. R. T. Richards, on Saturday afternoon, with a good attendance. Decorations of the small serving tables were in springlike green and white, and an enjoyable musical programme was given, including instrumental solos by Gweneth Boorman; a duet by Geraldine Rusaw and Neil Alton; a reading by Irene Throop; and vocal solos by Frances Wand, Margaret Sexsmith, Freddy Agnew and Margaret Agnew.

* * *

Mr. J. D. Jarest, chief despatcher of the C.N.R. at Levis, Quebec, and Mrs. Jarest, are guests of Mr. and Mrs. L. D. Letellier, Crescent Street.

* * *

Miss Jessie Hansford of Sulphide is the guest of Mr. and Mrs. W. Jarvis, Wolseley Street.

* * *

Mrs. George Fluke of St. Catharines is the guest of her parents, Mr. and Mrs. J. E. White, Bolivar Street.

* * *

Out of town friends who attended the funeral on Saturday of the late Archibald Robertson Kidd were Mr. Bruce Ingham, LL.B., and Mrs. Ingham, of Owen Sound; Mr. and Mrs. George Ingham, Rev. Mr. Lovelace and Mr. Joseph Braithwaite of Roseneath; Rev. J. W. Fox, M.A., Miss Bertha Fox and Mr. Arthur Fox of Richmond Hill; Miss Muriel Fox, Eudora; Mrs. John Brickenden, and Mr. R. J. Kidd of Toronto, and Mrs. M. Clysdale of Lakefield.

* * *

Mrs. Z. Burnham, Murray Street, was at home to a number of her friends on Saturday evening, on the occasion of her eighty-third birthday anniversary, and made a charming picture with her two daughters, Mrs. Nickels and Miss Burnham, who received with their mother, in old-fashioned gowns. The guests, who also wore old-time attire, presented Mrs. Burnham with eighty-three golden daffodils, placed in a bed of wet sand, where they made a bed of golden glory, emblematic of the eighty-three years of usefulness, unselfishness and happiness passed by the hostess. Progressive euchre was played, followed by service of a dainty supper, after which speeches were in order, and the evening concluded with the singing of Auld Lang Syne, For She's a Jolly Good Fellow, and the National Anthem. Especially quaint costumes were worn by Mrs. C. H. Amys, Mrs. Fairweather, Miss M. Calcutt and Miss Lillian Rogers. Guests present were: Mr. and Mrs. Mark Burnham, Mrs. T. A. S. Hay, Mr. J. D. Collins, Miss Collins, the Misses Peck, E. A. Peck, M.P.; the Misses Rubidge, Dr. and Mrs. C. H. Amys, Mr. and Mrs. Burton Rose, Miss Denne, Mrs. A. L. Amys, Mrs. J. B. Laing, Miss M. Calcutt, Mrs. Fairweather, R. B. Rogers, Miss Lillian Rogers, Heber Rogers, R. Fair, Hugh Bertram, Jack Bertram, Mrs. Denmark and Mr. and Mrs. A. E. Caddy.

FOR MUFFINS

Use two level teaspoonfuls of baking powder to one cup of flour for muffin

Evening Examiner "Ideal Fashions" by Jean Burns Hamilton

Tie-Collar and Cuffs Add a Nonchalant Air to a Simple Frock

Charming indeed is this dainty frock suitable for many occasions. The two-piece skirt is shirred to a bodice having shirring at each shoulder. The V neck may be simply bound, or the tie-collar of contrasting material added and gracefully knotted in front to correspond with the tie-cuffs finishing the long dart-fitted sleeves. The novel patch-pockets are both attractive and useful adornments. NO. 1528 is for misses and small women and is in sizes 16, 18 and 20 years. View A size 18 (36 bust) requires 3¼ yards 39-inch material, or 2⅞ yards 54-inch, and ¾ yard 39-inch contrasting. Price 20 cents the pattern.

The garments illustrated in our new Fashion Book are advance styles for the home dressmaker, and the woman or girl who desires to wear garments dependable for taste, simplicity and economy will find her desires fulfilled in our patterns. Price of the book 10 cents the copy.

Pattern Purchase Coupon

Address Fashion Department, Evening Examiner

No. .....Street .....

Name .....

Pattern Number .... Size ...

Town .....

Province .....

Amount Enclosed .....

Price 20 cents each—coin preferred

C.G.I.T. GROUPS GIVE PROGRAMME

Knox Church Organization Adds To Fund For Purchase of Library Books.

On Friday evening the C.G.I.T. groups of Knox Church, under the leadership of Miss Whitfield, Miss Buchanan, Mrs. Laing and Mrs. Canning, held a very pleasant social in the parlors of the Church.

After a jolly time of games and contests, the guests adjourned to the primary room, which was tastefully decorated in the C.G.I.T. colors. Refreshments were served by the girls, Marguerite Cowain and Beatrice Wallace pouring.

The following programme was given during the tea hour: Piano solo by Muriel Wilson; two selections by the Sunday School orchestra, piano duett by Vera and Freda Keilcher; recitation by Dorothy Lambert, piano solo by Hazel Laing, and several choruses by the C.G.I.T. girls, ending with "Taps."

A silver collection was taken for the purchase of books for the Sunday School library.

PORTUGUESE REBELS RESUME FIGHTING

Despatches Contradict Lisbon Reports of Surrender Last Week.

LONDON, Feb. 7 (Canadian Press).—Despite the official announcement in Lisbon of the surrender of the forces at Oporto which revolted against the regime of President Carmona last Thursday, despatches received early this afternoon indicated that the fighting had been resumed.

ASTHMA
CHRONIC BRONCHITIS, HEAD AND BRONCHIAL COLDS, HAY FEVER
Swallow RAZ-MAH capsules. Send Sclentific Temperance, Toronto. $1 at your druggist's.
RAZ-MAH

SAINT and SINNER

By ANNE AUSTIN

(Continued from Saturday).

Faith did not faint, but it seemed to Bob that she was dying, as her strong body crumpled in his arms.

It was the rector, the Rev. Mr. Ashburn, who finally spoke. "What do you mean? What has happened? Speak up, man."

Bob's horror-struck eyes never left Faith's white face turned up to his. He spoke gently, soothingly, his love for her routing horror from his voice. "I would have given my life to have spared you this, dear heart. But—you had to know. Shall I tell you now? You're not going to faint?"

She swallowed twice, painfully, then whispered hoarsely. "I'll be—all right. Tell me."

"Mr. Ashburn, I think you had better make an announcement that the wedding will not take place. You can use your own judgment as to how much you should tell, but I do not think it would be wise to tell that mob in there—" he motioned toward the auditorium of the church—"that Mr. Cluny is—dead. It would be better to dismiss them without explanation, see that they leave quickly and quietly. The police may be here any minute—"

"This is terrible, terrible!" the rector made a few uncertain steps about the room, then, seeming to gather courage, turned toward the door leading into the vestryroom where the bridesmaids awaited the bride.

"Where is Cherry?"

"God knows! When I saw you here, dressed as you are, terrified, I thought she had fled to you. It would be like her. She has turned to you in trouble all of her life. Now, darling, let me tell you all I know. Uncle Ralph had asked me to call for him in my car at a quarter to nine, as he was sending the limousine for you and Cherry. The parlor maid, Mary Kearney, who has been with Uncle Ralph for two or three years, opened the door for me. She was looking sullen and angry, and I supposed it was because she had not been allowed to go to the wedding.

"I went right upstairs to Uncle Ralph's room, expecting to find him in the very last stages of dressing, or walking the floor in anticipation of my arrival. Instead—" he paused, gathered her hands tightly against his breast, "I found him—lying on the floor—blood matting his white hair—dead."

Faith shrank back as if he had struck her, tugging to release her hands. "Cherry didn't do it!" she cried out sharply. "She couldn't. She never could bear to hurt people. She never fought like other children—" Her voice was rising hysterically.

"Listen, Faith! You mustn't go on like that! I'm not—accusing Cherry. But I have to tell you the truth, all that I know of it. I'll have to tell it all to the police in a few minutes anyway. Wouldn't you rather hear it first, alone, like this?"

"Tell me. I'll be good," she said humbly.

"We'll stand together through this, Faith. We'll save Cherry. Ashburn or the police will be here any minute, Mary Kearney, the maid, says Cherry rang the front door bell at about eight-thirty. She had on a brown coat suit and hat, and a coupe was waiting at the curb. In it, Mary saw a man, indistinctly, because the snow was falling, you know. Cherry pushed past the maid and ran upstairs to Uncle Ralph's room, where he was dressing for the wedding.

The sound of heavy footsteps interrupted him.

"It's the police, darling. Be brave."

(To be continued.)

How to Play BRIDGE

A new series of lessons by Wynne Ferguson

Author of "PRACTICAL AUCTION BRIDGE"

Copyright, 1926, by Wynne Ferguson.

ARTICLE No. 14

There have been many articles written on the proper kind of hand with which to take out partner's no-trump, second hand having passed, but very few have emphasized the element of distribution. They tell you the kind of hand you must hold in hearts or spades to justify the take-out, but they neglect to mention the rest of your cards. No rule for a take-out is sound or complete that doesn't take into account the distribution of the entire hand. Suppose, for example, your partner bids one no-trump, second hand passes, and you hold one of the following hands:

A
Hearts — A, 9, 8, 4, 3, 2
Clubs — 7, 2
Diamonds — 10, 8, 3
Spades — 9, 4

B
Hearts — none
Clubs — K, 10, 9, 4, 3, 2
Diamonds — J, 10, 3, 2
Spades — 9, 8, 4

C
Hearts — 10, 8, 3, 2
Clubs — none
Diamonds — Q, 10, 9, 5, 4
Spades — J, 10, 7, 5

D
Hearts — 4
Clubs — 10, 6
Diamonds — J, 10, 9, 4, 3, 2
Spades — Q, 8, 7, 5

E
Hearts — 8
Clubs — Q, J, 10, 8, 7, 5, 2
Diamonds — 10, 7, 2
Spades — 9, 3

All writers agree that the no-trump should be overbid by two hearts, holding hand A, but very few advocate a take-out with the remaining four hands. Yet in all of these four hands the distribution should act as a warning. None of them can help a no-trump bid and yet all have a chance to win tricks at their suit bid. They may not go game but they are point savers and very frequently game savers. With a singleton or void suit, take out your partner's no-trump freely. With a six card suit, major or minor, always take out partner's no-trump bid if the hand contains a singleton or void suit. With a seven or more card suit, always take out partner's no-trump bid, irrespective of the remainder of the hand.

The test hand given in the preceding article is of the type just analyzed. It is as follows:

Answer to Problem No. 17

Hearts — 8, 5
Clubs — A, K, 7, 5
Diamonds — Q, 10, 9, 8, 5, 2
Spades — 6

	Y	
	A	B
	Z	

No score, rubber game. Z dealt and bid one no-trump. If A passed what would you bid with Y's hand? Y should bid two diamonds. The hand contains a six card diamond suit and a singleton spade. Y-Z can make five diamonds but only one no-trump; quite a difference. Be on the look out for this type of hand and don't hesitate to take out partner's no-trump with the type of hands just analyzed.

Here is a hand that has just been received from England, with the request that it be analyzed and the proper bidding indicated. Look it over and compare your opinion with the analysis that will be given in the next article.

Problem No. 18

Hearts — K, Q, J, 4
Clubs — K, Q, 10, 7, 3
Diamonds — 2
Spades — J, 8, 6

Hearts — A, 8, 7, 6, 5, 3, 2	Y	Hearts — 10
Clubs — 8		Clubs — A, 9, 6, 4, 2
Diamonds — A, Q, 9, 5, 3	A B	Diamonds — 7
Spades — none	Z	Spades — K, 10, 9, 7, 4, 2

Hearts — 9
Clubs — J, 5
Diamonds — K, J, 10, 8, 6, 4
Spades — A, Q, 5, 3

No score, first game. Bid the hands as you think they should be bid, and thus determine the final bid. Then play out the hand and obtain the result.

The finest thing in the world to keep your stomach in tip-top shape is 15 to 20 drops of Seigel's Syrup in a glass of water. Any drug store.

The Bank of England was founded by a Scotsman who died in poverty.

DRESS

By MARY MARSHALL

This long skirted frock of quaint design was worn by the little train bearer at a recent wedding. It is of white crepe with white pearl em roidery and the little cap is of strands of pearls.

Long skirts and long hair are almost as quaint and amusingly old-fashioned in the eyes of the little folks of to-day as hoop skirts and bustles seemed to us when we were little. They can hardly understand the embarrassment that overcame the old woman of the nursery rhyme who, after having gone to the market to sell her eggs, sat a-napping on her way home, only to wake up and find that her skirts had been cut all round about.

"What difference did that make?" asks the precocious four-year-old, who is as familiar with the sight of his mother's knees as with the tips of her toes. Even Stevenson's verses must be explained to the child of to-day.

You read "The Wind" and the four-year-old listens understandingly enough at first.

"I saw you toss the kites on high
And blow the birds about the sky,
And all round I hear you pass,
Like ladies' skirts across the grass—"

There you have to pause and expla in It is quite inconceivable that ladies' skirts should make any sort of sound across the grass.

Short skirts are no longer the exclusive property of youth—in fact, from the experience of the very youngest generation, long skirts may be more closely associated with childhood than with adult years. Occasionally one sees a bride and her grown-up bridesmaids dressed in long skirts, but much more often the very little flower girl or train bearer has skirts that might even be heard across the grass.

These long-skirted frocks are truly period frocks and inspiration for many of them has been taken from old paintings of a period when little girls were dressed like counterparts of their mothers and the only difference between juvenile clothes and those for adults was in their size. At a fashionable wedding recently the little flower girl was dressed in a lovely apricot-colored frock with a very long, full skirt of chiffon with a closely moulded velvet bodice to match. The bride's frock was just a shade more than knee length.

(Copyright, 1927, by The McClure Newspaper Syndicate.)

When You Catch Cold Rub on Musterole

Musterole is easy to apply and works right away. It may prevent a cold from turning into "flu" or pneumonia. It does all the good work of grandmother's mustard plaster.

Musterole is a clean, white ointment, made of oil of mustard and other home simples. It is recommended by many doctors and nurses. Try Musterole for sore throat, cold on the chest, rheumatism, lumbago, pleurisy, stiff neck, bronchitis, asthma, neuralgia, congestion, pains and aches of the back and joints, sprains, sore muscles, bruises, chilblains, frosted feet — colds of all sorts.

The Musterole Co. of Canada, Ltd. Montreal

MUSTEROLE
WILL NOT BLISTER

Better than a mustard plaster

HOROSCOPE

The Stars Incline, but do not Compel.

TUESDAY, FEBRUARY 8, 1927

(Copyright, 1927, by The McClure Newspaper Syndicate.)

Astrologers read this as an uncertain day, although benefic aspects dominate. It is a time to exercise caution and good judgment.

Women are well directed under this sway, which makes for success in clubs and public affairs, as well as in domestic interests.

This should be a fairly happy wedding day, although there may be an inclination to deceive and to live in independent ambitions.

There is a sign indicating that sentiment will be easily awakened while this sway prevails and it is favorable for first meetings between persons of opposite sex.

It is not wise to trust one's judgment under this day's planetary judgment when there will be a trend toward discouragement and disappointment.

Writers and editors should benefit in the evening of this day when it is likely they will receive praise and recognition.

It is not wise to seek promotion or to change employment while this rule prevails, for it is easy to make blunders.

Arrogance and even unreasonableness are likely to affect persons in authority under this aspect and for this cause it is wise to defer asking any favors.

Politicians are subject to planetary influences encouraging corruption in municipal affairs and in more than one American city there will be reform movements, if the stars are read aright.

In the spring large contracts from foreign countries are to come to American manufacturers, it is foretold.

All the seers forecast seismic shocks for many places not hitherto affected in the United States.

Persons whose birthdate it is will enjoy many friendships in the coming year, it is foretold, but they must not neglect practical affairs for pleasure.

Children born on this day probably will be exceedingly bright and attractive, popular in society and successful through life. They should be taught the meaning of gratitude.

SHORT STORY

HERBERT'S ANTIQUE

(By Ruby Douglas.)

"Whatever is the man trying to do with the house?" was the question a neighbor asked.

"Ruin it—looks to me," replied her companion across the fence.

They were both watching the, to them, ridiculous proceedings of the young man who, apparently, had bought the little house on the corner. From a neat and tidy, conventional cottage set in a veritable bower of shrubbery, this new owner was making what his feminine neighbors considered a total wreck of the place. He had scraped and whittled down the perfectly good shingles until they looked like nothing so much as some handmade things used because there was nothing else. He had lopped off a nice even corner to make it look as if it had sagged on its foundation. And, now, he seemed to be smearing the whole with a sort of dirty paint that looked like a cross between moss color and mole. He had removed the door to replace it with one that was made in two parts, had taken out the up-to-date electric bell to place a brass knocker to serve the purpose. He had let in seven window lights above the door that would only need a lot of washing and extra work. Altogether, in the eyes of his neighbors, this new owner had destroyed the beauty of the little house on the corner.

In his own estimation, Bob Herbert was creating a work of art. And, in the opinion of the friends who spent week-ends with him in his unfinished abode, he was accomplishing something genuinely artistic. "Herbert's Antique," they called the wee house with its fast aging look.

"Out comes that grand cement walk next week," announced Bob as he stood in the doorway framed in pink hollyhocks. "Someone might have saved himself a lot of time and money if he had looked ahead—for out it comes. I'm going to have a flagstone walk all overgrown with grass and portulaca to match these lovely hollyhocks. How they ever came to be here I'll never know. They seem to have been born here—for they are so much a part of my scheme."

Bob's vacation was beginning and he arose bright and early on Monday morning to get done with the distasteful task of taking up the cement slabs to clear the way for his flagstones. He had found the letter on a trip down the island and had carted them home himself in two or three trips in his car.

It was well into the week when he found his walk nearly finished so far as the laying of the stones was concerned. He surveyed it, whistling, and lighting his pipe in the failing daylight. It was only darkness that forced him to abandon his work.

Tired, he sat down on the pile of unused stones and puffed away at his pipe, his legs crossed, his mind's eye visualizing the walk when it would be overgrown with grass and look as if it had always been there.

A high, thick privet hedge separated his garden from the grounds next door. He heard voices on the other side. They came nearer. Two women discussed flowers and were examining, apparently, some lily-of-the-valley plants that grew near the hedge. Bob smoked on, but his heart took an unfamiliar quickening. One of the voices was vaguely recognizable to him. And yet—it couldn't be hers. She was in Europe taking a summer course in art. She had said goodby to him almost coldly because he had suggested that he cared for her.

"I have nothing of the sort in mind," she had said. "My art is my life. I shall not let any man interfere with it."

"Oh—there is nothing I would love more," replied the voice that Bob was certain, now, was Beth's own. "But I must get to work. The big strike in England that sent me back home post haste was not for nothing. My plans have not been upset by anything but Fate. It must be that I am to remain at home and work. It is lovely out here, Helen, and it is good of you to want me."

Beth asked about who owned the house and all the conventional questions, but the answers were so guarded that he did not hear them.

Then the voices drifted away; the lights were switched on in the house next door and Bob was alone with his newly aroused longings for the only girl he had ever loved.

He watched the house from his own darkened room and when he caught sight of the dear face of Beth as she reached up to lower the shade in her sleeping room, he decided that he must find some way to win her.

There was a song she had always asked him to sing—for he sang a bit. "Just You" was the title. Would she understand if she should play his ukelele under her window, as lovers did in story books, and sing to her?

He found the opening in the hedge and, with a scratch or two from rose thorns, he found his way to a spot beneath her room. He sang their song once and then listened. Softly, the window opened. She had heard. The moon was up. He stood in its rays.

"Bob," she whispered.

"Beth," he answered.

And there followed a whispered explanation and a promise of meeting in the morning.

"Herbert's Antique" became, thereafter, to two young people, "Herbert's Paradise," and before another summer had rolled around Beth was helping to plant the seeds in the old-fashioned garden. Often as she worked, she hummed the minor melodies in "Just You."

(Copyright, 1927, by The McClure Newspaper Syndicate.)

Preventing Influenza

(By Dr. Frank McCoy, Diet Specialist and Author of "The Fast Way to Health")

Influenza is an acute disorder which is most prevalent during the winter months. The atmospheric changes from year to year determine the severity of this disease. One year all the attacks of influenza will be very mild; while another winter they will be more severe.

Grip, la grippe and influenza are different names for the same ailment. At the start of an attack there will be a slight fever and an aching in the lower back. Finally different joints in the body will ache and a hacking cough develops. The urine is at the beginning very highly colored, which indicates the presence of a great deal of poison, which is being partially eliminated through the kidneys. Consequently, the bladder becomes irritated and acute cystitis frequently develops. The bronchial tubes are inflamed by the feverish breath and a cough, slight at first, soon develops into a hacking cough, but without much mucus for the first few days.

Influenza closely resembles acute rheumatic fever and one is often mistaken for the other. The distinguishing difference is in the absence of the cough in rheumatic fever.

There is no question but what influenza is brought on by two harmful conditions—first, auto-intoxication, and secondly, enervation. It is impossible for any disease to develop in the body unless the system is self-poisoned by its own toxins. This is the common fundamental cause of all disease, so the one who has an "attack" of influenza is one whose system is burdened with effete toxic wastes, which the eliminative organs have not been able to throw out. In addition to this, anything which produces enervation will weaken the body's resistance to disease. Late hours—mental overwork—and the nursing of destructive habits of thought may be cited as the principal causes of enervation.

If influenza is prevalent in your community, it is the better part of wisdom for you to start at once to get your body in such a fine state of health that you cannot develop this ailment which has taken its toll of so many lives in the past few years. Start by giving yourself a good bodily house-cleaning. Stop all regular food for four or five days, and take a fruit fast, using some one kind of fruit three times daily in place of meals. You can get good results by using your choice of these fruits, oranges, grapefruit, grapes, pears, apples, pineapple, or tomatoes. Take only one kind of fruit on any one day. For instance, if you use oranges for breakfast, you should also take oranges at noon and at night, on that day. The next day change to one of the other fruits if you so desire. At the same time as you are taking the fruit fast, you must keep the bowels open by using one or two enemas daily. Begin to develop strength and endurance by exercising more with calisthenics and long walks. If you have been working long hours, cut the hours down to not more than eight hours, five days of the week; also take one afternoon off each week besides an entire day on Sunday. Get out in the open air for an hour or two each day, and while taking long walks, practice deep breathing exercises. If you will follow this advice, you will be able to avoid an attack of influenza.

WORKERS

OLAJEN—The modern tonic food, for tired and run-down people. It will restore your vitality, which is your most precious asset.

Now on sale at all Druggists—$1.00 a jar.

MANY JOINED "Y" IN RECENT CAMPAIGN

Babies' Class Led With 24 New Members Secured.

The Y.W.C.A. gymnasium campaign for new members has been very successful. The various classes have all worked hard and many girls have brought in three or four new members. The babies' class has the honor of having brought in the most with a total of twenty-four, having reached the top of the ladder twice. The junior class and elementary class each started up their ladders the second time with totals of sixteen and thirteen respectively. The dancing classes stand at the top of their ladder with twelve members and the other classes show five, two and two new members, making a total of 75. A splendid spirit of friendship, fun, and interest in the gymnasium exercises is enjoyed by every member, and with the new members and the hundreds who joined early in the fall a bigger pageant than ever is anticipated.

GROWING PLANTS

A growing plant is better than cut flowers for a table centerpiece, provided the container is pretty.

HOUSEHOLD PLANTS

English ivy and cacti are the most popular plants for the smart home.

TO FLAVOR SOUPS

Dry celery tops in glass jars and keep them to flavor stews and soups.

Maybe This Contains a Hint for You

Mrs. Edward Jones

Ardbeg, Ont.—"I have taken Dr Pierce's Favorite Prescription and was greatly benefited by the use of it. My baby weighed 11½ lbs. when born. I think this Prescription is the best remedy on the market and I hope it will help other poor women the same as it did me. I can't say enough for the good work Dr. Pierce is doing."—Mrs. Edward Jones

You'll soon feel better if you obtain this Prescription at your nearest drug store, in tablets or liquid; or, send 10c to Dr. Pierce's Laboratory in Bridgeburg, Ont., for trial pkg of tablets.

THE SWISS FAMILY ROBINSON

The New Home

THE EXAMINER PICTURE PAGE

This is King Wheat's new empire. Vermilion, at the top of the map, is 665 miles north of the international boundary, yet wheat grows there. And around Wembley and Grand Prairie, at the left of the map, is a great district which includes four prairies whith promise to be particularly fertile. These produce high grade export wheat. The sweepstakes wheat and oats at Chicago exhibition, held in November, came from Wembley. The Peace river is shown on this map from Hudson Hope northeasterly, but it rises in the mountains west of the territory included here.

The Duke and Duchess of York sailed recently from Portsmouth aboard the British warship Renown, for Australia, where the duke will officiate at the opennig of parliament in the new federal capital, Canberra. Princess Elizabeth, the baby daughter of the young couple will be left in the custody of her grandmother, the queen. The latter is shown with her grandchild at the upper left. At the upper right are the duke and duchess, and, below, the Renown. The voyage will be memorable in naval annals as the first occasion on which a modern British warship has taken women round the world.

Mrs. William B. Leeds, formerly Princess Xenia, with Prince Christopher of Greece, whom she met upon the latters arrival in New York on the S.S. Conte Biancamano.

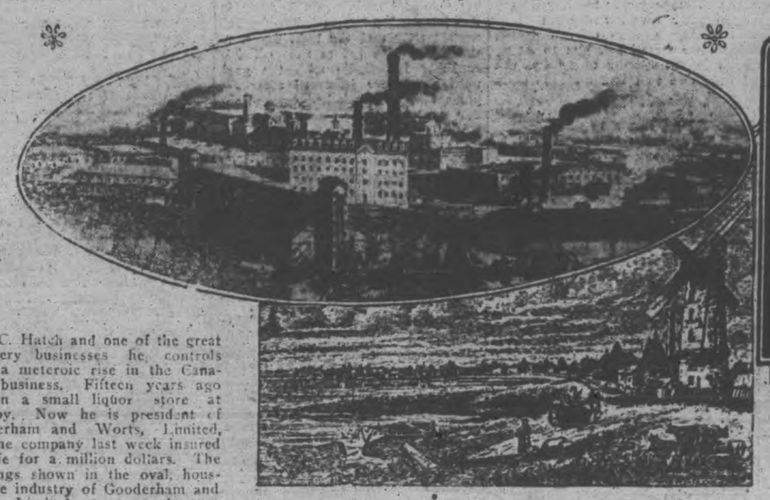

H. C. Hatch and one of the great distillery businesses he controls after a meteroic rise in the Canadian business. Fifteen years ago he ran a small liquor store at Whitby. Now he is president of Gooderham and Worts, Limited, and the company last week insured his life for a million dollars. The buildings shown in the oval, housing the industry of Gooderham and Worts, Limited, stand on the site of the big distillery's original home in Toronto. The etching below, from Robertson's Landmarks, depicts the windmill built in 1832 by Messrs. Gooderham and Worts for their earliest operations.

Col. Charles Rouleau, founder and commander of the Independent Regiment of the Pontifical Zouaves in Canada, who died in Quebec city in his 85th year. He was one of the oldest newspapermen in Canada.

The above recent photograph shows the former Prince Regent Hirohito of Japan who has succeeded his father, the Mikado Yoshihito, on the throne of the flowery kingdom Yoshihito died on Christmas Day after a long illness which developed pneumonia in its later stages, and his battle for life held the attention of the world for several weeks. The new emperor is seen entering his car after a visit which he and the new empress, Sadako, shown behind him, paid to the headquarters of the Red Cross in Tokio.

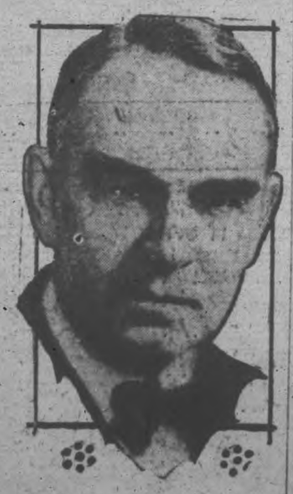

W. H. Moore, prominent Liberal, and formerly with the Canadian National Railways, who has been appointed chairman of the Advisory Board on Tariff and Excise, succeeding Hon. Geo. P. Graham. At the left are shown his son, Alan B., Mr. and Mrs. Moore and son William, also their home at Dunbarton, Ont., where Mr. Moore conducts a large farm.

Shoes and hats have no place in the religion of the Rev Claybourne Martin, picturesque evangelist of a new cult. This picture shows him braving icy winds with his head and feet bare as he goes about the streets of Washington with his tambourine and satchel.

A great demand for high priced fruits is in evidence all over America according to M. P. Rasmussen, professor of marketing in Cornell University, Ithaca, New York, who has been visiting a number of Canadian cities recently.

W. J. Elliot, Toronto, well-known Canadian lawyer, who deplores the mis-information that is broadcast in Great Britain about Canada for "propaganda reasons."

Hon. Samuel J. Latta, minister of education for Saskatchewan and editor-publisher of the Govan Prairie News, was told that the legislative committee of the Saskatchewan Press Association would like to consult him before attending a special meeting with the premier and cabinet.

"Tell them to come right in," said the genial minister, and in filed three other Samuels.

"Hello, Sam," said Samuel R. Moore, editor and publisher of the Swift Current Sun.

"Hello, Sam," said Samuel J. Dornan, editor and publisher of the Alameda Despatch and secretary of the Saskatchewan Press Association.

"Hello, Sam," said Samuel N. Wynn, editor and managing director of the Yorkton Enterprise.

From LEFT to RIGHT, above, the Samuels read: Messrs. Moore, Wynn, Dornan and Latta.

The height of type is measured by points, a point being one seventy-second of an inch.

A British inventor has completed a camera which takes photos at the amazing speed of 400 per second. It is to be used in an attempt to solve the riddle of Mars.

A sheet of ice nearly three times the size of the state of California covers Greenland.

Montreal Maroons Blanked By Canadians in 1-0 Victory

BLACK HAWKS DEFEATED BY LEAGUE LEADERS

Ottawa Senators Outshoot Illinois City Team in Saturday's Game.

FAST HOCKEY

Return to Form After Longest Slump Suffered This Season.

OTTAWA, Feb. 7 (Canadian Press).—After going two games without a win, the longest slump Ottawa has suffered in the National Hockey League this season, the Senators returned to form Saturday night to tag the Black Hawks of Chicago with a 2 to 1 defeat. The victorious streak of the league leaders which had been broken only by single losses until the Maroons held them to a scoreless draw one week ago and then the New York Americans took them for a 4—2 win, was picked up again because the Senators had the ability to outshoot their opponents from the Illinois city. Hughie Lehman in the Chi-Hawk net had almost twice as many drives to handle as did Alex. McConnell in the citadel of the locals.

The contest sparkled with brilliant play in the opening period, when the muldoon men cut out a milling pace on the attack from the start to shower pucks on the Senator net. With Frank Nighbor, poke-checking centre of the Ottawa front line not fully recovered from a leg injury sustained in the last clash with the champion Maroons, a revamped forward trio had to be infused into the game and for a time this makeshift line was carried back by the fast-skating Chicago attackers. But few minutes elapsed before "Hooley" Smith borrowed a page from the defensive book of Nighbor whom he substituted for at centre, and soon had the Hawk rushes dumbfounded as his long stick was flattened on the ice time after time to hook the disc away from them. Smith succeeded in stemming the Chicago tide and then began a sortie on Lehman, flanked by the substitute wings allotted him, Hec. Kilrea and Frankie Finnigan. The contest raged on scoreless until 25 seconds before the termination of the period, when "King" Clancy pierced alone only to be forced behind the Hawk cage. Cy Denneny however, who had just come on as relief, worked his way to the front of Lehman, and as Clancy passed to the podgy wing was there to bat the rubber in for the first goal.

Lehman had had little chance to save this one, and the tally which the Senators registered near the close of the second period caught him in a like manner, when he had no opportunity to stop. The middle frame, like the first one, had gone scoreless until near the close when Captain George Boucher raced in to send a stiff goal shot. The drive was terrifice and in saving it the veteran Chicago tender was knocked down. "Hooley" Smith was close behind his pilot and as the puck bounded out he took it and flipped it over the head of Lehman before he had an opportunity to rise off the ice.

Throughout the game Dick Irwin, grey thatched centre for the Windy City sextette, had been leading in the rushes of his team. From the face-off of the third period he was in to test Connell. He was back again on the next Chi-Hawk rush, but once more his drive was futile. But showing the perseverance which has been his for many years, the aged forward rushed again, one minute and thirty seconds after the third stanza had opened, and this time he sent a waist high shot from close in that gave the visitors their line goal.

The line-up:

Chicago	Position	Ottawa.
Lehman	goal	Connell
Trapp	defence	Clancy
Traud	defence	Boucher
Irvin	centre	H. Smith
McVeigh	wing	Kilrea
Fraser	wing	Finnigan
Wilson	subs	Nighbor
Butkowski	sub	Denneny
Dye	sub	Gorman
Mackay	sub	A. Smith
Doraty	sub	Adams

Referees — George Mallison and Bill Hughes.

Summary

First Period:
1—Ottawa, Denneny 19.35
Second Period:—
2—H. Smith 18.50
Third Period:
3—Chicago, Irvin 1.30

Shots on goal:—

Lehman	19	15	16	50
Connell	10	8	8	26

Penalties:—
First period—Traub, Irvin.
Second Period—Traub, Boucher, Adams.
Third Period—Traub (2).

for Indigestion
DR. A. W. CHASE'S K&L KIDNEY AND LIVER PILLS
KIDNEY BACKACHE KIDNEY AND BLADDER TROUBLES
URINARY TROUBLES BOILS IN BLOOD

PITCHERS IN TRAINING

Left to right: George Uhle, Steve O'Neil, referee, and Joe Shaute. These star Cleveland pitchers are hard at work in hopes of getting down to normal weight. Handball and gymnastics are regular, but no day is complete without four or five rounds with the gloves to limber up the muscles.

BRISTLING BATTLES of BARE FIST DAYS

(MY LIFE STORY)

By Jack McAuliffe

About this time Major McLoughlin, a millionaire sportsman out in California, and Jimmy Carroll, boxing instructor at the California Athletic Club, got hold of Bob Fitzsimmons, who was going well in Australia.

They were still sore and had sworn they would get even with Jack Dempsey and me. They got their revenge on Dempsey, all right, but never got me—in fact, I plastered Carroll all over his clubhouse ring and finally knocked him out, as I told you before.

I had been tipped off that Fitz was a great fighter and when Dempsey was matched with him I went to Jack and told him so.

"You know," he said, "that no greener can beat me."

Fitz was nursed along carefully and was not shown in public much and when the terms for their famous fight was being considered Dempsey confidently wanted the winner to take all. Fitz insisted on the winner getting $500 and then Dempsey was convinced that Fitz was not too sure of winning.

Fitz trained at Bay St. Louis, La., with Jimmy Carroll handling him and while I never liked Carroll, in fairness I must write he was a good trainer.

Fitz was guarded so closely none of us could get a line on him and Dempsey had never seen him till they stepped into the ring. Tom Maher and I were Dempsey's seconds, and when we got one look at Fitz, who towered over Jack, having weight, height and reach and that added to the fact that Dempsey had not trained hardly at all, we knew we were sunk if Fitz had a heart.

From the second round on there was not question about the outcome. Dempsey was terribly beaten round after round and even Fitz was asking him to quit. Between rounds we would ask him to let us throw in the sponge as he was out of condition and had all the odds against him.

"No," he said, "I'll take it when I go, I'll go like a man."

In the 13th round Fitz stopped it with a knockout.

Dempsey never was the same after that. He pined away with a broken heart.

NOTE—In the next chapter McAuliffe tells of his return bout with Billy Myers in the same boxing carnival that held the George Dixon-Skelly match and the Sullivan-Corbett match, three nights running.

LUCKY EIGHT WIN

Defeat Sacred Heart Juniors by Score 4-3 on Saturday.

Lucky Eight played a game of hockey with the Sacred Heart Juniors at the Sacred Heart rink on Saturday from 3 to 4. Final score was Lucky Eight 4, Sacred Heart Juniors 3.

Lucky Eight: Centre, McDonough; wings, Murray and O'Brien; defence, Griffin and Whaley; subs, McCarthy.

Sacred Heart Juniors: Centre, Jones; wings, Meagher and Rady; defence, Swanger and Corkery; sub, Stante.

Referee was Pat Coursey.

CANADIENS CAP WINNING SPURT BY A SHUT-OUT

Climax Week in Defeating Montreal Maroons by Score 1-0.

ONE-GOAL LEAD

Win Second Place in Canadian Section of N.H.L.

MONTREAL, Quebec, Feb. 7. — Canadian Press. — Canadiens concluded a week of brilliant hockey by speeding to a 1-0 victory over the Montreal Maroons at the Forum on Saturday night. The triumph capped a three game spurt by the Canadiens which found them riding over three teams—the New York Americans, New York Rangers and Maroons, all of whom they set down by one-goal margins in six days. The result leaves the Canadiens comfortably squatted in second place in the Canadian section of the National Hockey League race, while the defeat of the Maroons Saturday set back the champions' chances of climbing closer to the New York Americans and third place in the standing.

For the fourth time this season an inter-city contest here was won by a one-goal margin, and this time the hero's mantle fell on the shoulders of Albert Leduc, the gallopping sub-defence player of the Canadiens, who tallied the deciding goal near the end of the secnd period, when he crashed through the Maroon defence with the puck, turned a shot through Benedict, and then followed it to force a pile up in the Maroon goal, Wildore Larochelle, making one of his few appearances with the Canadiens this season, made certain of the tally by ramming the puck back in the net after it had been fished out during the scramble. There was a question regarding the goal owing to the delay in flashing the light signal. The switch went wrong and the light failed to function, which led to the officials crediting Larochelle with the goal, until they were informed after the game that the puck had crossed the line on Leduc's shot and charge.

While the goal that gave Canadiens the triumph was a scrambled rally, yet the margin was full earned by the winners, for they outplayed the Maroons for the greater part of the struggle. The victors had too much speed for the champions, launching vicious attacks on the Maroon net and doubling around to back check the Montrealers when they attempted to retaliate on the Canadien goal. Canadiens were canny at first. They let their shot go, and sped back to the blue line to await Montreal's return thrusts, making little effort to bore in. But once they found that they were holding the Maroons the Canadiens opened up more confidently. They went hunting for the rebounds and worried Maroon defence consistently. In the last two periods they almost doubled the number of shots on goal they allowed the Montrealers, flashing back to check the Maroon attacks and frequently poke-checking these out before they reached the defence.

Homie Morenz and Pete Lepin stood out as the barrier against which the more heavy Maroon chargers crashed. Morenz has seldom been seen to better advantage this season than on Saturday night. He was a steady worry on attack, even if many of his shots were too strong and wide of the goal. Lepine parked a few feet in front of his own blue line, swept the ice with a long poke-check. Between them this pair relieved the Canadien defence of a lot of work and properly fuddled up the Maroon attempts at combination to sneak through for a close in shot on the Canadian goal.

It was a costly win for the Canadiens, however. They lost Carson Cooper in the second period and the hard luck player recently obtained from Boston is out of the game for a considerable time again, probably for the remainder of the season. He was rushing the puck, when he was bodied by Frank Carson. Cooper fell to the ice, landing on his shoulder. He rolled over against the boards in great pain, and had to be carried off. Examination revealed a broken collar-bone. He was removed to the Western hospital immediately, and later was transferred to Royal Victoria, where he is reported resting well. There were no complications.

Montreal gave their best in the game, but it was not good enough. The Maroons were forced to concede an edge in attack to their opponents, but they held on through a stubborn defence, and even though outplayed seemed in a fair way to prevent Canadiens from getting the break. They had fewer scoring chances than Canadiens, being out shot 32 to 21, in the struggle, but they battled to the end in an effort to trick by the fast-skating Canadien forwards, a sound defence, and the brilliant Hainsworth in goal.

Siebert again turned in a flashing style of play, while Munro, Broadbent and Stewart worked in for procussion shot only to be foiled time and again. The line up:

Canadiens: Goal, Hainsworth; defence, Gardiner and Mantha; centre Morenz, wing Gagie, Joliat, subs, Leduc, Lepine, Hart, Cooper and Larochelle.

Montreal; Goal, Benedict; defence, Munro, Dutton; centre, Stewart; wings, Broadbent, Siebert; subs., Hogie, Donnelly, Phillips Oatman, Carson, Rothschild.

Referees, Bill O'Hara, Bobby Hewitson, Toronto.

First period: No score.

Second period: 1: Canadiens Leduc, 16.30.

Third period: No score.

Penalties: First period, Broadview. Second period: Stewart, Button (2), Siebert.

Third period: Carson, Mantha (2), Stewart.

CROWN DOFFED AS CHAMP WINS

Rosenberg Comes in Overweight and Bushy Graham Takes Beating.

NEW YORK, Feb. 7 (Associated Press).—The bantamweight championship of the world was vacant on Saturday, the second of the lighter tastic classes to lose its crown-bearer within a year through inability to make weight.

But despite forfeit of his throne, Charley (Phil) Rosenberg proved Friday that he still is one of the greatest of the present day little men when he battered Bushy Graham, curly-headed little aspirant, for 15 gruelling rounds in Madison square Garden.

Rosenberg vacated his title in accordance with the articles of agreement for the match when he scaled 112½ pounds, four and a half over the class limit, at weighing-in-time Friday. He then announced his intention of campaigning in the future among the featherweights, another class that lost its champion when Louis (Kid) Kaplan gave up his crown last June because of difficulty in paring down to the 126-pound limit.

Graham Too Frail

Graham, scaling 117½, could have gained the championship by victory in the scheduled title defence last Friday, but the dancing master of Utica, almost frail beside his rugged opponent, was whipped and battered throughout. His dazzling speed and bouncing style carried him through the first four rounds with a shade the better of the going. Graham's flashy attack in that period baffled Rosenberg, as the nimble challenger swooped about the ring, whipping swinging hooks to the head from all angles.

From that point on, as Rosenberg solved the puzzling attack and found the range with his own heavy artillery, Graham took a merciless pounding. The cleverness seeped from Graham's dancing legs and he sought to close with his heavier opponent, only to meet a withering fire at close range that closed his left eye, completely opened a streaming cut in the lid above, and left his face a mass of puffy welts.

Gamely struggling back in that fire, Bushy sought at times to flash again his weaving, bobbing attack, but the bounce was gone from his style. The tired assaults only served to carry him into nailing hooks to the head. Although he failed to go down for a count at any time, Bushy wobbled to his corner, badly battered, in the closing rounds.

Rosenberg, gaining in strength as the fight went on, proved he had lost none of his cleverness and punching power in over a year's absence from major competition. After winning the championship from Eddie (Cannonball) Martin on a decision in March, 125, Rosenberg staged his last title defence here against Eddie Shea, of Chicago, five months later.

Shortly after his knockout victory in that match, Rosenberg found himself in weight difficulties. He was indefinitely suspended by the New York Boxing Commisson over a year ago for failing to meet Graham, picked as the logical contender. The solons reinstated him when he agreed to meet Graham and vacate his title in the event of failure to make the class weight limit.

Bowling

DUFFUS RECREATION ACADEMY.

C.G.E. ENGINEERS' LEAGUE

The Ladies landed three more games in this week's contest from Induction Motors when Miss Campbell rolled 546 for three, and singles of 209 and 213, while Induction Motors did not get a score of 400 for high three.

Ladies—				
Miss Campbell	124	209	213	546
Miss Buyers	141	127	148	416
Miss Dorris	160	144	158	472
Miss Wilson	115	145	142	402
	540	625	671	1836
Induction Motors—				
Foster	113	124	112	349
Hinton	140	120	122	382
Saltman	151	72	111	334
Shields	104	134	134	372
	508	450	479	1437

Switchboard No. 2: Manning, high three, 476; Klein, single 195. Industrial Control, Somerville, high three, 397, and nice singles of 219 and 224.

Switchboard No. 2—				
Klein	155	121	195	471
Morton	97	184	154	435
Boyd	120	125	157	402
Manning	174	125	179	476
	546	553	685	1784
Ind. Control—				
Stewart	120	128	157	405
Allison	102	112	89	303
Sommerville	219	154	224	597
Crease	180	158	121	459
	621	552	591	1764

Price Setting 2; Switchboard 1. Edwards, high three, 493; Knox, high single, 210.

Lowe, Switchboard, 472; Gilchrist, single, 203.

Price Setting—				
Knox	177	210	199	486
Edwards	193	146	154	493
Adams	143	165	174	482
Pacey	191	203	172	566
	704	723	699	2127
Switchboard—				
Langley	117	174	150	441
Gilchrist	89	203	146	438
Canning	111	175	108	394
Lowe	116	179	177	472
	433	731	581	1743

High three Mech Engineers, Walder, 684; single, Walder, 266. High three, A.C. & D.C. Engineers, Hayes, 488; high single, Stewart, 221.

Walder	226	201	217	684
Barnes	137	160	133	430
English	132	192	196	520
Hulfish	141	180	91	412
	676	733	637	2046
A.C. & D.C. Eng.—				
Stewart	151	108	221	480
Ottewell	108	169	135	412
Burchill	143	127	170	440
Hayes	130	191	167	488
	532	595	693	1820

CITY LEAGUE

Crescents 3; K. of C. 0.

K. of C. lost to Crescents in the City League. Lesurf on Crescents high three with all singles over 200. Lebarr, K. of C., high three 500; McGee, high single 209.

Crescents—				
Prindible	229	152	159	540
Young	152	226	.....	378
T. Martyn	143	200	160	403
Lesurf	230	206	212	648
L. Martyn	146	216	176	438
Delahaye	.....	.....	141	141
	900	1000	848	.....
K. of C.—				
Ahern	104	167	137	408
Curtin	142	187	86	415
McGee	123	142	209	474
Crowley	113	119	163	397
LeBarr	139	180	181	500
	621	795	778	.....

Capt. Paquette won 2; Lebarr, 0. High single, Lebarr, 253, Hickey 245; high three, Lebarr, 574.

Donovan	137	157	142	.....
Lebarr	180	141	253	.....
Dummy	125	125	125	.....
Dummy	125	125	125	.....
	567	298	645	.....
Paquette	145	140	139	.....
McKarney	180	177	166	.....
Hickey	245	170	134	.....
Sheehy	138	204	177	.....
	708	691	576	.....

MEN'S K. of C.

Capt. J. Shaugnessy 2; Capt. L. Black 1.

High single, W. Hickey 254; high three W. Hickey 651.

M. Duffus	195	202	172	.....
H. O'Heron	168	161	214	.....
B. Meagher	187	190	194	.....
M. Donohue (2 games	103	148	.....	.....
J. Shaughnessy	170	199	142	.....
M. Clancy	.....	.....	158	.....
	823	900	880	.....
Prindible	177	198	181	.....
Dr. Roach	175	191	144	.....
W. Hickey	187	254	210	.....
L. Black	149	158	172	.....
Dummy	125	125	125	.....
	813	926	832	.....

Capt. Mrs. G. Lynch, won 3; Capt. Mrs. McGarrell lost 3.

High single, Mrs. G. Lynch, 159; high three, Mrs. G. Lynch, 377.

Mrs. G. Lynch	108	159	110	.....
Mrs. Fitzpatrick	101	101	91	.....
Mrs. Thornton	115	131	114	.....
Miss White	122	113	131	.....
Miss Lynch	99	95	105	.....
	545	599	551	.....
Mrs. McGarrell	64	86	75	.....
Mrs. W. Lynch	82	99	66	.....
Miss Hurley	67	66	97	.....
Miss Shevlin	75	107	145	.....
Dummy	75	75	75	.....
	393	433	485	.....

F. Collins won 2; Kelly 1.

Kelly	104	191	107	.....
Condon	135	97	115	.....
O'Keefe	116	138	147	.....
Lynch	117	139	91	.....
Ahern	127	189	148	.....
	599	724	608	.....
F. Collins	82	135	112	.....
C. Fontaine	100	72	94	.....
G. Leahy	136	93	153	.....
E. Armstrong	152	149	127	.....
E. Leahy	225	130	133	.....
	695	579	619	.....

Miss A. Fontaine 3; M. Collins 0.

A. Fontaine	159	182	180	.....
G. O'Connel	123	165	112	.....
G. Meagher	78	106	145	.....
Mrs. Legros	136	181	175	.....
Mrs. Coursey	140	127	206	.....
	636	761	818	.....

CITY LEAGUE. 4

Coco Cola took three from K. of P. Friday night. C. Shaughnessy turned in high thre with 727, High singles, Hamilton 234, Sloan 236, Knox 243, Shaughnessy 264 and 271, Johnson 250 and 224; Lush 240 and 226.

Thomas	192	183	153	528
Hamilton	183	234	190	607
Sloan	157	131	226	514
Knox	243	179	126	548
Catran	95	148	116	359
	870	875	811	2556
Coco Cola:				
L. Martyn	177	.....	170	347
S. Shaughnessy	194	264	271	729
S. Elliott	182	195	125	552
C. Johnson	213	250	224	687
H. Lush	240	218	226	674
A. Delehaye	.....	138	.....	138
	1006	1065	1066	3137

SAYS NO CHANGE IN MANAGEMENT

O'Bryne Still to Act as Manager of Catalina Swimmer.

PAY EXPENSES

SAN FRANCISCO, Calif., Feb. 7 (Canadian Press).—A controversy centering around the management of George Young, 17-year-old Toronto, Ont., youth, who won the Santa Catalina Channel swim last month, was believed settled yesterday, when Mrs. Jane Young, his mother, announced there would be no change in the present handling of her son's affairs.

Announcement of the agreement between mother and son came after a midnight meeting between the pair at which the son apparently convinced his mother that he was under the proper management. Young's meeting with his mother was the first since the youth swam his way to fame across Catalina Channel.

Barring legal complications, the youthful swimmer is to continue under the management of Henry O'Bryne, who holds a contract for forty per cent of his earnings, while a second group headed by Townsend Paul and Johnnie Walker, Toronto swimming instructor, are repudiated.

Paul and his group hold a contract signed by Mrs. Young when she arrived in Los Angeles, but William Sheldon, her attorney, has asked them to relinquish that agreement. It calls for twenty per cent of her son's earnings.

Mrs. Young arrived from Los Angeles Saturday night, and yesterday moved to the same hotel her son is stopping at. Following the meeting between mother and son, Mrs. Young announced: "I'll stand by George." Her son affirmed the decision, saying, "It is all settled in favor of O'Bryne. There will be no more arguments."

Young is appearing in tank exhibitions at a local theatre and as a result of the decision of his mother will continue the engagements.

Mrs. Young agreed to pay expenses incurred by Paul and his constituents in accompanying her to San Francisco, while her attorney said he would seek to nullify the contract at once.

TEAMS TIED AT MILLBROOK

Anglicans and Unionists Tie in Fastest Game of Season.

SCORE 5-5

MILLBROOK, Feb. 7.—One of the best hockey matches of the season, in connection with the local league, took place on the Cosmos rink on Friday night, the Anglicans and the Unionists competing for the victory.

Good clean hockey marked the game throughout, the result being a tie score, 5-5. The line up was:

Anglicans—Goal, D. Sheppard; defence, H. Jordan, A. Thorne; centre, R. Shaw; wings, J. Mitchell, S. Sloan; sub, W. Budd.

Unionists—Goal, C. C. Garside; defence, M. McDowell, Ross Edmunds; centre, R. C. Richards; wings, J. H. Anderson, J. Larmer; subs, A. Johnston, N. Rowland.

At the end of the first period the score stood 4-0 in favor of the Unionists; 4-2 at the end of the second period, still in favor of the United church seven; the Anglicans pulled up in the final period, leaving the score 5-5. The decision was not to play any overtime. A. McCorry refereed to the satisfaction of all.

This is the second tie score in the local series, the Presbyterians and Anglicans having 2-2 in their last game.

The scheduled games end by Feb. 17, and it will then be decided how the final play-off will be arranged.

MIDGETS WIN GAME AT CAMPBELLFORD

Hastings Juniors Lose to the Locals 12—2—Goalie Helped.

CAMPBELLFORD, Feb. 7. — The local Midgets added another link to their chain of victories at Covert's Arena Saturday afternoon, defeating Hastings Juniors 12 to 2.

The Midgets' clever stick-handling and fast skating, coupled with fine goaltending by Heptonstall, was too much for their bigger opponents, and there was never any doubt about the outcome after the first period. "Doug." Runions and Lambert were the best boys on the ice, and the others held up their end in fine style. Learmouth was the best for Hastings. The line-up:

Campbellford—Goal, Heptonstall; r. defence, McPherson; l. defence, Lambert; centre, Hendy; r. wing, B. Blute; l. wing, D. Runions; subs., Garrison and Peake.

Hastings—Goal, Bailey; r. defence, C. Scriber; l. defence, M. Scriber; centre, Learmouth; r. wing, Whitewood; l. wing, Hubbs; subs., Wilson, Boyle and Sargeant.

Referee—L. Scriber.

WOULD HAVE UNIFORM RULES FOR PRO AND AMATEUR HOCKEY

James T. Sutherland, Kingston, Former Amateur Hockey Head, Urges Universal Regulations For Both Classes of Players.

WOULD BE GENERALLY APPROVED.

TORONTO, Ont., Feb. 5.—(By Canadian Press).—Urging a universal set of rules for professional and amateur hockey in Canada, James T. Sutherland, Kingston, Ont. former president of the Canadian Amateur Hockey Association and the Ontario Hockey Association, says the innovation would undoubtedly meet with the greatest approval from hockey followers throughout the country.

"The question arises as to just why hockey in Canada has such a conglomeration of rules to govern its national winter sport," he writes in the Toronto Star. "Not so many years ago we had only the Quebec and Ontario rules to consider, and as the only difference consisted in the off-side regarding the skating and non-skating of a player on-side, the difference was so slight that it amounted to very little. Quebec rules that a player must always be on his own side of the play and could not be skated on-side whereas the Ontario rule permitted this."

Mr. Sutherland continues that after their college days at McGill had closed, Lester and Frank Patrick journeyed to the western coast and established hockey in Victoria, Vancouver, Seattle, etc., and they set out to manufacture rules 'that in their opinion would be more pleasing to the masses, to whom they catered, than the staid uniform rules of the east afforded. Thus it happened that when the teams from the east and west met to contest for the Stanley Cup, emblematic of the Canadian professional championship, part of the games were played under eastern rules and part under western rules. Consequently, there gradually crept into eastern professional hockey the conglomerate rules that have done so much towards causing the present chaotic conditions that exists and which is so mystifying to many spectators, particularly those who attend both professional and amateur games."

He points out that despite all the changes that have occurred in playing rules of the professional game, the amateur authorities have tinkered so very little with the rules that they are today "just as interesting to the fans who follow amateur hockey as they were to their fathers who either followed or played the game twenty-five or thitry years ago."

Some of the western rules, Mr. Sutherland says, such as permitting the goaler to stop the puck while on his knees or other similar position—seem to have been a good proposition and have been adopted by the Canadian Amateur Hockey Association authorities.

"For any such other practical rule or rules that came out of the west the Patricks are entitled to all due credit," he says. "The trouble appears to have been that there has been an undue amount of tinkering with the rules and it is high time that the professional and amateur authorities got together and decided upon a universal set of rules applicable alike to pro and amateur, which innovation would undoubtedly meet with the greatest approval from hockey followers throughout the country.

"The recent arrangement between the pro and amateur authorities whereby all rink surfaces in Canada and the United States will be marked off alike, is a sound step in the right direction and should be followed by a conference on the playing rules that should bring similarly happy results."

OUR BOARDING HOUSE — By Ahern

OUT OF A JOB?
You haven't looked every place until you look in the Help Wanted Columns

PHONE 1600

WE WILL SEND FOR YOUR COPY

Rates, if prepaid:
1 cent a word or figure for first insertion.
¼ cent a word for repeats.
25 words, one time 25c
25 words, three times 50c
25 words, five times 75c
Minimum charge for any advt... 25c

ARTICLES FOR SALE a

WOOD AND COKE; PHONE 1537 for dry body hardwood, hard slabs, hemlock slabs and Solvay nut coke. W. J. Fitzgerald, Perry St. 26d-37-2358A

CHILD'S CUTTER WITH HOOD, $5. Apply 432 Roger street. Phone 2875J 3d-33-2755 A

THREE BURNER NEW PERFECTION oil stove, complete with heating cabinet and oven. Apply to Mrs. Bradley, 231 George street or phone 665J. 3d-32-2737 A

DRY HEMLOCK SLABS, CUT, $3.00 a load; pine slabs $2.50; hardwood slabs, dry $5.50 half cord; phone 2826W; H. Hamlin. 3d-3,5,7-2734A

HOUSEHOLD FURNITURE, SIDEboard, dining-table, Simmons bed and bed couch, chifferobe, wicker chairs, kitchen tables, oil stove oven, and other articles. Quick sale. 211 Rink St. 2d-32-2735 A

SLIGHTLY USED FURNACE, cheap, free trial, if suited, terms arranged, apply Examiner, Box 2745. 3d-32-2745A

A CONSOLE MODEL VICTROLA with 56 new records; a bargain; also furniture and dishes; apply to 596 Donegal St. 3d-32-2743A

2 GENERAL PURPOSE HORSES IN fine condition, 1 Clyde, 1 Percheron; 2 Holstein Cows, newly freshened; 1 top buggy, cheap; 1 mower, cheap; 1 gang plough, cheap; 1 straw cutter, cheap; quantity of wood cut and split; apply S. H. Perks, R.R. 7, Peterboro. 3d-32-2762A

BARBER SHOP EQUIPMENT IN first class condition; apply A. Patterson, R.R. No. 5, Peterboro, Ont., phone 2485W. 3d-34-2775A

GENTLEMAN'S OVERCOAT — AS good as new; phone 1528J. 3d-34-2772A

GOOD RECORDS — INCLUDING dance music, 5 for $1; parlor suite $7, dressers $7 up, chest of drawers $3 up, sideboards, round and square extension tables, hallrack, rockers, parlor tables, gramophone, chairs, kitchen tables, iron beds and springs, dishes, etc. Records exchanged 10c. Apply 59 Aylmer near Perry. 3d-34-2779A

PROTECT YOUR INCOME
ACCIDENT AND SICKNESS INSURANCE is not expensive. Cost is only a few cents per day. Get particulars from
HILL, WEDDELL AND HILLS
Phone 14 - - - 124 Hunter Street

HOUSES, REAL ESTATE d

ON TERMS TO SUIT PURCHASER at fifty per cent less than their assessed value: Lots 31 to 59 inclusive, on Cambridge street; lots 49 and 50 on Monaghan Road; lots 41 to 47 inclusive, on Walnut street, and lots 38 and 39 plan 19, Woodbine Avenue; offer open to March 1st; apply to G. W. Hatton, 237½ George street, Peterborough. 25d-49-1727D

FOR SALE OR EXCXHANGE—JUST the home you wished for, in a choice location on Charlotte St., eight rooms, every convenience, newly decorated, best of plumbing, hot water heating, fire place, oak floors up and down, electric fixtures, best of construction throughout; will accept a reasonable payment down and give immediate possession; in first instance apply to Box 2770 Examiner. 3d-33-2770D

YOUR CHANCE! TO EXCHANGE a good farm handy to Peterboro for good revenue producing property in the city; particulars 421 George St. 10d-36-2565D

WHO WANTS A JOB AND GOOD business, well located, in exchange for small house; grocery, tobacco, confectionery and fruit stock and fixtures, about $2500, low rent; and houses and apartments in all districts to rent; apply 344 King St. 2d-5,7,9-2742D

NEW HOUSE IN WEST END, centre hall plan, oak floors throughout and modern in every respect; easy terms to suit purchaser; monthly instalments if desired; apply 437 George street.

A CHOICE PROPERTY CONTAINing all conveniences including garage, with nice surroundings, pleasantly situated; phone 141 or 2606J. 6d-36-2765D

HELP WANTED—Male e

AMBITIOUS INEXPERIENCED MEN wanted. Train for work paying thirty to sixty dollars weekly. Garage mechanics, Battery Electrical experts, Engineers, Chauffeurs, Barbering, Hairdressing Bricklaying, Plastering. Satisfaction guaranteed. Catalogue free. Write Hemphill Schools, King Street, Toronto. 20d-15,17,19,22,24,26,29,31,2,5,7,9,12, 14,16,19,21,23,26,28-1581 E

WANTED TO HIRE—GOOD TEAMster; apply A. Patterson, R. R. 5, Peterboro. 3d-34-2776E

ENERGETIC MAN FOR CITY TERritory; who is more interested in the future than initial salary; Box 2763 Examiner. 3d-33-2763E

HELP WANTED—Female f

KITCHEN WOMAN; APPLY AMERican Hotel 3d-32-2788F

CAPABLE MAID FOR GENERAL housework; all conveniences; apply 590 Weller. 3d-33-1816F

LOST g

LOST—A SARDONYX ROSARY IN leather case; finder please leave at Examiner. 3d-33-

BLACK PATENT LEATHER PURSE, between Park and George on Sherbrooke; apply 299 George. 3d-34-2786G

BLACK LEATHER PURSE BEtween Woolworth's and Porter S. White's. Phone 973W. 3d-34-2767G

IN REGENT THEATRE SATURDAY afternoon child's sand colored, corded silk pocket book; name on back of glass; finder kindly leave at Examiner or phone 1656M. 3d-34-2777G

BROWN COLLIE, WITH WHITE neck and white tip on tail; answers to name of Rex. Anyone found harbouring same after this date will be prosecuted; apply Daniel Hickson, Ennismore. 3d-33-2771G

SMALL BLACK AND WHITE hound dog on Lakefield Road, answering to name of "Ring"; finder please call Oliver White, phone 897, White Cycles, Peterboro. 3d-32-2746G

PAIR DARK TORTOISE SHELL glasses; finder please phone 1709W. 3d-33-2769G

GENT'S GOLD HUNTING WATCH, closed face, with chain and cross; finder phone 1571J; reward. 2d-32-2761G

Flour, Feed, Etc.

FIVE ROSES FLOUR, BLATCHford's Poultry Feeds, oyster shell, feeding sulphur, baled hay and straw, and all poultry supplies. Frank H. Dawson, 380 Water St., phone 55. dtf-1623

FOUND h

COLLIE PUP; OWNER APPLY 512 Stewart or phone 3795. 3d-34-2774H

LIVESTOCK l

FOR SALE—TWO JERSEY COWS; one fresh and one due to freshen this month; 450 Smith St. 3d-33-2763L

WANTED j

HENS AND CHICKENS, SPECIAL prices; also some pullets would exchange for old hens. Phone 2097F. H. F. Doig. 26d-40-2416J

WANTED TO BUY CHEAP — ONE small wood turning lathe for small work; apply 336 Reid, or phone 936M. 3d-33-2758J

BY LADY, UNFURNISHED, HEATed room in apartment where janitor is kept; with privilege of light housekeeping; Write Box 1821 Examiner. 3d-32-1821J

BY LADY, UNFURNISHED, HEATed room in apartment where janitor is kept; with privilege of light housekeeping; Write Box 1821 Examiner. 1d-32-1821J

GENTLEMAN DESIRES ROOM AND board in private home beginning March 1st; reply stating terms to Box 1842 Examiner. 6d-35-1842J

WANTED TO BUY—A MILK ROUTE in the city; write to Box 2773 Examiner office. 3d-34-2773J

LIVE POULTRY, EXTRA PRICES paid for good stock; phone 771 and we will call, or apply A. Atkins, 189 Charlotte St. 11d-40-2293J

EMPLOYMENT Wanted k

PRACTICAL NURSE, OPEN FOR engagement; phone 1847J. 6d-32-2672K

PHONOGRAPH REPAIRS—SPRINGS replaced while you wait; work guaranteed; T. Griffin, phone 2163W 146 Park street, opp. C.G.E. 26d-49-2615K

CAPABLE WOMAN WANTS LAUNdry to do; work called for, delivered; reasonable prices; apply 563 Bethune. 3d-34-2782K

POULTRY, ETC. p

WANTED—LIVE FOWL, HIGHEST prices paid; phone 1731F, or apply 220 Wolfe; S. Levine. 25d-34-2813P

LIGHT BRAHMA COCKERELS, EXhibition stock; A. Townshend, Norwood. 6d-34-2714P

SITUATIONS VACANT

MAKE MONEY AT HOME — YOU can earn a substantial income in your spare time writing show cards. No canvassing or soliciting. We instruct you and supply you with work. Write today. The Menhenitt Company Limited, 37 Victoria St., Toronto. dtf

AGENTS WANTED q

MEN AND WOMEN FOR A LEADing Fraternal Society to write Sick and Funeral, as well as insurance business, of all kinds; bonus and commission, steady employment; apply Box 2764, stating age, experience if any and any other particulars. 3d-33-2764Q

BOARDERS WANTED r

BOARDERS WANTED—APPLY 518 Wolfe, near C.G.E. 3d-32-2747R

GENTLEMEN BOARDERS, TWO who would room together; apply 168 McDonnel. 3d-33-2768R

TWO GIRLS OR WORKING MEN; good board; phone 632W. 6d-35-2749R

READ THE WANT ADS.

LINDSAY PLAYS HAVELOCK HERE

Wednesday's Night's Game Promises To Be Interesting Hockey Match.

O.H.A. PLAY-OFFS.

Havelock Intermediates will play their home game with Lindsay here on Wednesday evening, and it should be a good one. The two teams play in Lindsay this evening in the first game of the O.H.A. playoffs.

The Lindsay team, a mixture of old favorites, known here for years, and juniors who have come along, won their group without a loss, and added to their laurels by defeating the Petes in an exhibition game. The aggressive Havelock boys are well-known here as a fast, hard-fighting team, and will have many supporters among Peterborough citizens.

Both teams will be accompanied by numerous rooters, and there should be a good contingent of Peterborough fans out for this game.

RICHARDS SAYS AMATEUR A JOKE

May Tour States To Tell the Truth About Tennis Situation.

CITES EXAMPLE.

NEW YORK, Feb. 7 (Canadian Press).—Vincent Richards' reaction to the decision of the United States Lawn Tennis Association in refusing him 1926 ranking as an amateur because of professionalism, may cause him to tour the United States "to tell those who care to hear the truth about the tennis situation."

"The amateur in tennis," Richards said, "is a joke, with few exceptions. Take the drawings of a famous woman amateur tennis player appearing in papers subscribing to a newspaper syndicate. She is reported to receive a salary of $250 a week for these drawings. If she is paid for the drawings and not her tennis name, then I am the world's greatest tenor."

RINKY DINKS WIN.

Beat Greenhorns 10-0 in a One-Sided Game at P.C.I. Rink.

The Rinkydinks gave the Greenhorns from the North West, a terrible beating on the P. C. I. Rink on Saturday afternoon. The score was 10 to 0 for the Rinkydinks. The line-up:

Goal, Garth Braund; defence Bram Smith and Gordon Braund; centre, Harry James; right wing, Bruce Brooks; left wing, Ronald Routley, subs., Stewart James and Leslie Badderson.

Greenhorns: Goal S. Peryer (A. Watkins), defence, D. Janaway and N. Carwaggie; centre M. McGee, r. wing, Albert Watkins (S. Peryer,) left wing, C. Murphy.

Referee: V. Lang.

Summary:

First Period: B. Smith 3.

Second Period: B. Smith 2.

Third Period: B. Smith 3, G Braund and H. James.

Penalties: Peryer 2, Murphy 1.

WOMAN FINISHES CATALINA SWIM

Thirty Year Old Mother Is First of Her Sex to Cross.

WILMINGTON, Cal., Feb. 7 (Associated Press Despatch)—A 30-year-old mother, Mrs. Myrtle Huddleston, of Long Beach, Cal., who took up swimming less than a year ago as a means of reducing, yesterday succeeded, after almost superhuman effort, in her third attempt to swim San Pedro Channel, and was proclaimed the first woman ever to have paddled across the 20-odd mile waterway separating Santa Catalina Island from California's mainland.

When Mrs. Huddleston touched land she collapsed, her left side was paralyzed, and she was unable to move.

20 Hours, 42 Minutes

Her time was 20 hours 42 minutes, approximately 5 hours longer than was required by George Young, Toronto youth, who won the $25,000 William Wringley Jr. cash prize for swimming the channel on Jan. 16. She bettered, however, by nearly two hours the time of Henry F. Sullivan of Lowell, Mass., who crossed the waterway a week ago in 22 hours and 45 minutes.

Mrs. Huddleston was accompanied throughout her swim by Charles Toth, who once swam the English Channel, and several others. The finish was witnessed by three newspapermen from Los Angeles.

No official observer was appointed to accompany the Long Beach beauty parlor proprietor on her swim, as the $15,000 prize for the first woman to cross the channel posted by William Wrigley, millionaire sportsman in connection with the $25,000 prize hung up for the winner of the ocean marathon, Jan. 15, was withdrawn.

To Help Her Son

LONG BEACH, Feb. 7 (Canadian Press).—The "pot of gold," the means of giving her son an education, today appeared within reach of Mrs. Myrtle Huddlestone, as a result of her courageous and successful swimming of the San Pedro Channel. She was the first woman natator to negotiate the 20-odd mile passage which separated Santa Catalina Island from California's mainland.

Mrs. Huddlestone, a former resident of Mattoon, Illinois, competed for no prize in her swim, but expects to realize large revenue from motion picture, vaudeville and advertising contracts as the result of her conquest. The fruits of her victory, she says, will be used to send her boy, Everett, through school.

CUDDY EXPECTS NOTHING NEW

Deputy Commissioner Says Doubtful if Anything To Come of Inquest.

IN WEST CASE.

TORONTO, Feb. 7 (Canadian Press) — Alfred Cuddy, deputy commissioner of provincial police, said to-day that it was "very doubtful" if anything new could be brought out at the new inquest into the death of Mrs. Stuart West and her infant son in the fire which destroyed their home at Warkworth, Ontario, last March. The second inquest is to be held on February 16 at Warkworth.

SHOWING RADIO FILMS AGAIN

Radio Club Bring C.G.E. Films Back for Meeting Tomorrow Night

As many did not have the opportunity of seeing the Canadian General Electric Company's films on X-ray and Radio shown here last November, the Peterboro Radio Club have secured these again for their meeting to-morrow night in Chamber of Commerce Rooms.

These films clearly illustrate and explain Xray and radio principles and possibilities and the public are cordially invited to see these films free of charge.

Mr. George Burchill, who spoke to the club at one of their meetings recently, has consented to speak also at this meeting. Meeting at 8 p.m., and anyone interested in Radio is invited.

DYNAMITE USED AS HOCKEY PUCK

Toronto Boys Chop Explosive Into Chunks and Play On Ice.

TORONTO, Feb. 7. — Chopping sticks of dynamite with an axe and then playing hockey with the deadly explosive formed the exploit on Saturday of three Toronto boys who are none of the worse for their hazardous escapade, although their parents almost suffered collapse when the story became known. The boys obtained the dynamite from a shed on the Russell brickyard property, Blake Street, chopping off a good part of the 200 sticks stored there and afterwards using some of the portions as pucks for a game of hockey. That there was no explosion is attributed by experts to the fact that the dynamite was frozen. At present the three boys, whose aged range from 10 to 13, are under arrest on charges of theft and doing damage to property.

The boys, very tearful and very penitent, were taken into custody yesterday by Detectives Clarke and Dodds, following a complaint of the break-in. Employees of the brick company said that they had found portions of a number of sticks of dynamite in the yard, severed by an axe. Other sticks were found buried in the coal piles near the boiler-house, and yet more were discovered hidden in the fireboxes of the boilers themselves.

The boys admitted that they had broken into the shed and stolen 200 sticks of dynamite and 200 percussion caps. They confessed that they did not know the nature of the stuff they were playing with, but thought they were just ordinary sticks of wood. The dynamite is contained in boxes of fifty each. The parents of the lads were horrified when informed by the police what the youngsters had been doing. All day yesterday brick company employees were searching for the explosive in the coal piles and the fire boxes.

Should any be left in when it comes time to light the fires ready for the season's work, there is no knowing what might happen. It is the opinion of persons versed in the peculiarities of this explosive that the fact that the dynamite was frozen probably saved the boys from being blown into atoms.

OLD COUNTRY SOCCER.

LONDON, Feb. 7.— (Canadian Press Cable.)—Hull defeated Everton by three goals to two in a replayed game from the fourth round of the English Football Association Cup competitions at Aston to-day.

ADVERTISE IN THE EXAMINER

GOOD ICE FOR TO-NIGHT'S TILT

Petes Expect To Have Full Strength In Action.

VISITORS STRONG.

Canoe Club Will Provide Plenty of Opposition For Locals.

The Petes expect to be at full strength for tonight's most important game at Brock Street Rink with Toronto Canoe Club, although Frankie Collins had his hand hurt while playing with the Imperial Oil Company's team Saturday night.

The ice conditions will be good and the game looms up as one of the most interesting of the season.

Canoe Club have given every team in the group some tough arguments and they will furnish the Petes with plenty to think about tonight. Art Smith, the Paddlers' defence man, is one of the stars of the season, while the forward line is fast and aggressive.

Harry Batstone, who made such a good job of refereeing the North Toronto game, will officiate tonight and will send the teams into action at 8.30 o'clock.

TICKET CONTEST FOR HOCKEY CLUB

Valuable Prizes Offered To Winning Girls—Next Week Hockey Week.

Next week will be 'hockey week' at the Regent theatre and for this period two fine shows will be put on.

The senior hockey club, which has brought much fame to Peterborough, is in charge of the week's shows. A special ticket selling contest is being put on, and five fine prizes will be donated to the five girls selling the most tickets for the week.

The first prize is a ladies' wrist watch, second prize a diamond ring, third a trip to Toronto with a reserve seat in the Arena for the play-off game; fourth a five pound box of chocolates donated by the Laura Secord, and fifth a two-pound box of chocolates. These may be seen at Schneider Brothers' store window.

The management of the theatre is trying to give the public two fine shows. For the first of the week is hoped to have "The Third Degree" presented by Dolores Costello, with Louise Dresser, a former Lindsay girl playing one of the important parts.

For the end of the week Harry Langdon in "Tramp, Tramp, Tramp," will be shown. This is a fine comedy and Harry Langdon shows a wonderful genius in this picture.

Tickets for the contest may be procured at The Examiner Office, and as there are some valuable prizes offered it is expected there will be a real close contest.

Telephone 790 When You Want Your
PIANO OR ORGAN TUNED
Player Pianos a Specialty
All Work Guaranteed
W. H. CUNNINGHAM
560 Weller Street

CHINA PAINTING
Mrs. Langley McCarthy Teaches Biscoffs' New and Beautiful Work in CHINA PAINTING

DAVIS-THOMPSON COMPANY, LTD.
Insurance and General Agency
433 GEORGE ST. PHONE 40

4% INTEREST, compounded Half-Yearly, Paid on Deposits

One Dollar opens an account. Special facilities afforded Depositors for the convenient transaction of their business, and accounts are subject to cheque withdrawal.

For Sums of $100 and upwards this Company's Debentures are issued in terms of one to five years, bearing special rates of interest, depending upon the term of investment.

TORONTO SAVINGS AND LOAN CO.
435-437 George Street
Peterborough

OLIVER'S ADVENTURES — Jennie to the Rescue — By GUS MAGER

CARTOON FOLLIES OF 1926 — By RUBE GOLDBERG

TO-MORROW NIGHT
CHAMBER OF COMMERCE ROOMS, 8 P.M.
MEETING OF PETERBOROUGH RADIO CLUB
RADIO FILMS AND LECTURE
YOU ARE INVITED
1d-31-1869.

LOCALS

DR. D. J. O'RAY

Physician and Surgeon, corner Charlotte and Rubidge. Office hours 2 to 4 and 7 to 9 p.m. Phone 2715. Feb. 16,27

DR. T. P. McCULLOUGH.

Eye, Ear, Nose and Throat Specialist, 166 Brock street. Phone 36W. dtf

ROYAL SCARLET CHAPTER

Will hold a Dance in Victoria Hall, Monday, February 7th. 4-Piece Bluebird Orchestra. Admission 35c 2d, 32, 2737

ST. ANDREW'S LADIES AID.

The central group of St. Andrew's Ladies' Aid Society are holding an afternoon tea and sale of home-made cooking at the home of Mrs. A. Moir, 196 Brock street, Tuesday afternoon, Feb. 8th, from 3.30 to 6 o'clock.

2d-32-1864.

STOCK UP.

You will never get better hardwood than now. Our latest shipment is as hard as nails and dry as a bone. Also hardwood slabs and soft wood. Sanitary Ice Supply. 'Phone 147.

AUCTION SALE

90 Oxford Sheep at Storey and Stinson farm, Smith, west of Garbutt's school house, on Friday, February 18, at 2 p.m. All young and extra fine breeding ewes. W. J. Hancock. 3d-7,14,16-1873

CARD PARTY

In basement of Sacred Heart Church, Tuesday evening, Feb. 8th, at 8 o'clock. Turkey, chickens, blue tea set and other good prizes. Good lunch. 1d-32-1878

TIME COMING CLOSER

"Costume Carnival," Sacred Heart Rink, Thursday, Feb. 10th. 14 good prizes, including special prize for married couple, best boy tramp and lucky number.

1d-32-1875

OPEN MEETING

Queen Mary Home and School Association will hold an open meeting in the school to-morrow, Tuesday evening, February 8th, at 8 o'clock; election of officers for 1927.

1d-32-1877

FARM SALES.

Mr. Archie Ackison, of Smith, on Wednesday, 9th; Mr. Thomas Heffernan, of Douro, on Tuesday, 15th. Entire outfit of implements and stock. See posters. W. J. Hancock.

1d-32-1879.

MURRAY STREET BAPTISTS.

On Sunday morning last, Rev. Dr. Rose, the esteemed pastor of Murray street Baptist church, tendered his resignation from the pastorate. A meeting of the members of the church will be held on Wednesday evening, Feb. 9th, at 8 o'clock, to consider the resignation and other important business.

3d-34-1872,

RECITAL.

Miss Daisy Murray, soloist George street church, and Miss Emma Meiklejohn of Campbellford, pupils of Dorothy Allan Park, will give a joint Recital in the Conservatory Hall to-morrow evening, February 8th. The public is invited to attend. Silver collection.

3d-32-1833

WATCH THE KIDNEYS

Fatigue and that tired feeling is the result of poison in the blood. When the kidneys fail to remove this poison from the system it leads to backache, rheumatic pains and sometimes to that fatal ailment known as Bright's disease. When this condition exists, don't delay, go to your druggist and get a box of Dr. Banta's Kidney and Rheumatic Pills and they will quickly correct the cause of your trouble.

Mr. Arthur Pinch of Smith Township states that Dr. Banta's Kidney and Rheumatic Pills give him more speedy relief than any other preparation that he had tried.

INFANTRY ARRIVE.

HONG KONG, Feb. 7.— (Canadian Press.)—A battalion of Durham infantry arrived here to-day.

At the
Canadian Legion Hall
THURSDAY, FEB. 10th
Tom Tothill,
Eminent English Billiardist,
vs.
Jack Matthews
Peterborough's Best Billiard Exponent.
Admission - - - - 50c
Match to commence at 8 o'clock

OSTEOPATHY
MARY E. DAVIDSON, Osteopath, 168 Brock St., Apartment 1. Hours 9 to 5 p.m., and by appointment. Telephone 1420W.

CONDITIONS IN CHINA ARE TOLD TO ROTARIANS

Rev. Canon Simmons Discusses the Present Situation.

THE CAUSES.

Chinese Have Developed Intensely National Spirit.

Hope that the gesture of friendship made by Great Britain to the people of China would lead to a closer rapprochement between the Orient and Occident and avert the yellow peril that some people prophesied was expressed by Rev. Canon Simmons, for seventeen years Anglican missionary to China, in the course of a splendid address upon the Chinese situation before the Peterborough Rotary Club today. Rev. Canon Simmons' explanation of the causes leading up to the present situation gave Rotarians a new view of the controversy and a new conception of the Chinese viewpoint.

The speaker, referring to the charge of Lord Inchcape that the conditions in China to-day were brought about by the missionaries, and the reply of the Bishop of Salisbury that the commercial exploitation of China was responsible, declared that neither Inchcape nor the Bishop of Salisbury were incorrect in what they said. Explaining the Confucsian classic under which the people of China had for centuries been educated, with its doctrine of filial reverence of subject to Emperor, son to father, etc., Rev. Canon Simmons pointed out that the introduction of the Gospel of Jesus Christ brought about the desintegration of the Confucsian system. The ages-old ideas had been discarded by reason of the impact of the Christian Gospel, and with their disappearance had been born a new spirit.

China was not anti-foreign, nor anti-Christian, Rev. Canon Simmons declared. What was happening there was the developing of an intensely national and racial antagonism against foreign domination, a domination that had been made possible by treaties signed by the old Manchu dynasty that had been discarded by the Chinese people. The speaker explained the situation under these treaties by reason of which non-Chinese were not amenable to Chinese law or to Chinese taxation. Into the 50 treaty cities which had been set apart for foreign trade and in which foreigners were allowed to furnish their own administration, police protection, etc., hundreds of thousands of Chinese had also crowded and were outside the workings of Chinese law.

These conditions were resented by the literate Chinese, who asked that the Gospel of Jesus that had been brought them by the missionaries should be applied in the relation of nation to nation. Intensely humiliated as they compared the status of China with other countries in the world, conscious that they represented the oldest civilization in the world, looking upon other people as far behind them in culture, the Chinese simply asking for justice in this matter of foreign relations had arrived at a state of intense nationalism.

Rev. Dr. Simmons referred to the offer made by Great Britain, expressing satisfaction that the first of all the nations had offered the hand of friendship. He was hopeful that from that gesture would come a closer friendship and put an end to all fear of a conflict between the Orient and the Occident.

Rotarian A. L. Killaly expressed the thanks of the Rotarian Club to Rev. Dr. Simmons for his most instructive address.

OBITUARY.

ARCHIBALD WILLIAM McINTYRE.

The death occurred early this morning, at the home of his daughter, Mrs. Jeffery Dinsdale, 286 Sherbrooke Place, of Archibald William McIntyre, in his 78th year. Mr. McIntyre was an old and respected resident of Otonabee who had spent his entire life in that township. For the last forty years he lived on a farm that borders Rice Lake, and Mr. McIntyre became well known to sportsmen of this city. He was a member of the Keene Presbyterian church.

He leaves to mourn his loss, one son, Albert D., of Keene, one daugh Mrs. Jeffery Dinsdale, of this city, three sisters, Mrs. C. Scott, of Montreal, Mrs. James Bryce and Mrs. Agnes McNeil of this city, and one brother, Albert of Otonabee. His wife predeceased him some three years ago.

The funeral will be held on Tuesday from the family homestead, the residence of his son, at Otonabee, at 2.00 p.m. with interment in Pine Grove cemetery, Keene.

AROUND THE CITY.

The government employment bureau reports 48 new applicants last week, 26 placements, and there are at present 132 on the list.

At 9.44 a.m., Saturday the fire department received a call to an overheated pipe fire at 947 Water street, and at 8.20 p.m., to a chimney fire at 517 Albert street.

Jewelry or Silverware
For St. Valentine's Day

A nice piece of Jewelry or Silverware from our wonderful display will be more appreciated for St. Valentine's Day than anything else.

Our selection is complete Here are a few suggestions:

WRIST WATCH
DIAMOND RING
BRACELETS.
BAR PINS
BREAD TRAYS
SANDWICH PLATES
TEA SETS
CANDLE STICKS, ETC.

We could not begin to list them all here. If you would call in and let us show you some of our assortment you will be more than satisfied.

WARNE BROS.
DIAMOND HALL
349 George St. - Peterboro
Phone 880.

BULLETINS FROM CHINA

SHANGHAI, Feb. 7. — (Canadian Press.)— Tension increased here to-day as the city, now crowded with foreign refugees, awaited news from the battle front south of here and studied the report that the attacking Cantonese army would not attempt to take the city by force.

Messages from Hangchow, the critical point for the embattled forces, declared the booming of artillery could be heard there, indicating that the attacking southerners have advanced again. To offset this, the headquarters of Marshal Sun Chang Fang, defender of Shanghai, his last stronghold, asserted his troops were successfully defending.

BRITISH TAKE SCHOOLS.

HONG HONG, Feb. 7.— (Canadian Press.)—As another step toward the concentration of British troops in China, arrangements were completed to-day for the taking over of two large schools here and in Kowloon as additional military hospitals.

The Peninsula Hotel building at Kowloon and the flour mills at Junk Bay will be used to quarter part of the troops which will arrive shortly.

FRENCH PLEASED.

PARIS, Feb. 10. — (Canadian Press.)—French official circles expressed themselves to-day as pleased with the United States' proposal for a neutralization of the Shanghai zone.

EXPECT BRITISH APPROVAL.

LONDON, Feb. 7. — (Canadian Press.)—To-day's Cabinet session, called to consider the Chinese crisis, was expected to approve the proposal of the United States' secretary of State to the warring Chinese factions that the international settlement at Shanghai be excluded from the area of armed conflict.

CLAIM SHANGHAI TAKEN.

HANKOW, Feb. 7.— (Canadian Press.)—Posters and circulars appeared in the streets to-day bearing the legend: "Shanghai captured by the Cantonese." The situation here is quiet.

LONDON, Feb. 7. — (United News.)—A demand on Great Britain for the return of Wei-Hai-Wei, British leased teritory in Shantung province, is being prepared by the Peking government, according to the Daily Mail's Tokio correspondent.

IN MEMORIAM.

In fond and loving memory of my beloved brother, Edward George Dormer, who departed this life at his residence, 336 Stewart street, Peterborough, Ont., Canada, on the 7th day of February, 1926, late of Dublin, Ireland, at the age of 54 year, 9 months, late G.W.V.A., and Nassau R.P.P. 261. This is inserted by his fond and only brother and wife, John William and Isabella Dormer, of 101 Chestnut street, Boston, Mass., and Canterbury street, Billerica, Mass.

"Blessed are the dead who die in the Lord."

IN MEMORIAM.

In loving memory of Edward George Dormer, who died February seventh, 1926:

The blow was great, the shock severe,
We little thought the end was near,
And only those who have lost can tell
The pain of parting without farewell.

More each day we miss you, father,
Friends may think the wound is healed,
But they little know the sorrow
That lies within our hearts concealed.

—Inserted By Wife and Sons.

W. GORDON HALL
Electrical Contractor
Wiring and Repair Work
PHONE 1403W

Financial News and Views

Latest Comment on Grain and Industrial Markets | Closing Quotations on the Principal Active Stocks

Quotations Over Stobie, Forlong and Co. Wire.

NEW YORK STOCKS.

	High	Low
Atchison Rly.	166¾	164
Amer. Can.	47⅞	43¾
Smelters	141	139
Baldwin	160¾	156¾
Balt. and Ohio	112	110
Cast-Iron Pipe	212¾	211¾
Ches. and Ohio	159	156⅞
Chandler	10¼	..
Chrysler	43⅜	42⅛
Dodge Bros. A	25⅝	..
Dupont De Nemours	177½	175
Famous Players	110⅝	109¾
Fleischmann	47¾	..
General Motors	156	153⅝
Hudson Motors	61⅝	57
Int. Harvester	148	147⅞
Inter. Nickel	41	40⅝
U. S. Ind. Alcohol	79⅛	..
Coca-Cola	171	170¼
Mack Truck	95¼	92
Marland Oil	57¾	..
U. S. Rubber	61½	59¼
White Motors	55⅞	54⅛
U. S. Steel	158	156½
Yellow Cab	28⅝	28

MINING STOCKS.
Gold.

	Asked	Bid
Argonaut Gold	47	43¾
Baldwin	2⅞	..
Barry Hollinger	79	70
Chaput Hughes	6	5½
Con. West Dome	16¼	15¾
Dome	935	900
Goldale	27	25
Gold Hill	43	40¼
Hollinger	2250	2235
Kirkland Hunt	27	26¼
Kirkland Lake	92	88
Lake Shore	1875	1830
McIntyre	2600	2650
Night Hawk	6	5¼
Porc. Crown	9¼	..
Premier	220	220
Duprat	24¼	23
Corona	23	..
Grover Daley	22¾	21
Macassa	31½	30
Aconda	34	31
Teck Hughes	625	615
Tough Oakes B	61	59
Vickers	132	..
Vipond Cons.	165	164
W. Hargraves	1075	1000

Silver.

Beaver	70	..
Capitol	31½	30
Castle	122	112
Everett	4	..
Keeley	161	158
McKinley-Dar.	13	11
Mining Corp.	340	..
Nipissing	1025	1000

Unlisted.

Amulet	163	156
Area	62	57
Coniarum	63	61
Laval-Quebec	58	56
Noranda	2175	2130

Mining Stocks Easier In Heavy Trading To-day

TORONTO, Feb. 7 (Canadian Press)—Stocks lost gronud slightly on the Standard Mining Exchange to-day, in fairly heavy trading. Amulet and Area softened two and three points respectively at 160 and 57 while Teck Hughes sold down to at 6.10. Duprat and Hollinger were outstanding for their strength in a generally easy list, Duprat firming a quarter at 24 1-4 and Hollinger advancing 17 at 22.50. Castle Trethewey eased five at 115 and Capitol was down 3 1-2 at 29 1-2.

Prices Generally Lower On Toronto Stock Market

TORONTO, Feb. 7.— (Canadian Press.)—There was a tendency to lower price levels on the Toronto stock exchange this morning, but the market had some firm features, chief of which were the active distillery stocks. Seagram, continuing the leader, firmed a quarter at 22 1-4, an example followed by Hiram Walker, which advanced a quarter at 37 1-4 and Gooderham and Worts, which climbed sharply to 47, 1-2 higher. British Columbia Fishing was another active and firm stock, strengthening 1-2 at 88 1-4. Canadian Railway softened one at 178, and Brazilian at 114 1-8 and Atlantic Sugar at 87 -2, were both slightly lower. International Nickel eased to 41 1-2 and Massey Harris lost a point at 69.

Wheat Prices Go Down Because Of Big Shipments

CHICAGO, Feb. 7. Canadian Press—World shipments on a record breaking large scale led to lower prices to-day. It was pointed out, however, that shipments to Liverpool were comparatively small. Opening at ⅜-8c decline to 1-4 advance, wheat sagged. Corn and oats were also easier, corn starting at 1-4c to 1-2c to 5-8c decline but then holding near to initial figures. Provisions tended upgrade.

Opening prices were: Wheat, May 143 7-8, July 135 1-8, Corn May 81 3-8; July 83 3-4, oats, May 37 3-8, July 47 3-8.

Stocks Continue Firm On New York Exchange

NEW YORK, Feb. 7 (Canadian Press).—Speculators for the advance continued in control of the price movement in today's stock market despite the uneasiness caused by the strained Wheeling and Lake Erie situation and sporadic bear attacks against a few specialties. The industrial list was featured by a sharp run up of four points in Hudson Motors, reflecting reports of increased sales of new models.

The predicament of the "shorts" in Wheeling and Lake Erie Common was strikingly illustrated by the premium of $5 per share per day, the highest in the history of the Exchange, which was charged for the loan of the stock, and an extreme gain of 10 points in the stock, which touched a new high record at 90, as against a low of 27 1-2 earlier in the year. Directors of the road today authorized the conversion into common of the prior lien and preferred stocks, then adjourned until later in the day without indicating what arrangements had been made to bring this about, as there is no authorized common stock outstanding for this purpose.

Buying of the dividend paying rails was spread over a fairly broad list with Chesapeake and Ohio, Lehigh Valley, Lackawana, Bangor and Aroostock, and Pittsburg and West Virginia standing out with extreme gains of 3 to 4 points above last week's final quotations.

Farm implement and railroad equipment shares also presented several points of strength.

THE LAZY BRITISH

LEISURE AND POVERTY OR WORK AND PROSPERITY?

By Sir Phillip Gibbs.

It is a fact—not necessarily bad, but beyond dispute—that, outside the South Sea Islands and a few other chosen spots on the earth's surface, the English people are the laziest (or shall I say the most leisured?) on earth.

This may surprise some of my readers and lead to indignant remonstrances, but I do not exaggerate. We have carried laziness to a point when it becomes not merely a habit but an art. Or perhaps it would be better to say that it is scientifically organized and efficiently arranged as part of our social system.

There is, for instance, no other country in the world outside the British Dominions which has the weakend holiday. Here, in most classes of society, from top to bottom, it is regarded almost as a religious law.

There are many men in this country, some tens of thousands, who have carried the philosophy of laziness so far that they abstain from work altogether as a thing abhorrent to their bodies and souls, and they live, not with any great margin of luxury, indeed with considerable self-sacrifice and hardship—as a matter of principle—on the dole, and the relief of public bodies and charitable institutions.

There is also growing up a younger generation of men—hardly more than boys now—who have never acquired the habit of work, and regard it as a moral disease from which, so far, they have been mercifully spared.

There is a good deal to be said for this philosophy of life, provided that life itself is possible under such a faith.

The worst of it is that in this cruel world it is sometimes necessary to work or die, and I am convinced, most unhappily, that if the English people as a nation do not give up the beautiful privilege of laziness, then as a nation we are going to die, slowly but very surely.

It is partly the fault of those foolish foreigners. They will go on working in a most unreasonable way. The Germans are unhappy if they are not working. No week-ends for them, whether master or man. Long hours, on far less wages than our men. No limitation of output, but every man working to his full capacity, so that costs of production are lowered, and prices are cheap in the markets of the world.

The French are desperate workers. A peasant family in France never leaves off working except to sleep and eat. They are up at dawn in the fields, women as well as men, children and old grannies, stooping over the earth, tending every inch of it, weeding, hoeing, watering, harvesting.

In the little shops the French woman toils with her husband all day long. The daughter does the bookkeeping. The small boy does the errands.

There is little unemployment in France. It is a disgrace, even a crime, for a man to be out of work. They are prosperous, though they refuse to pay their taxes. They have little hoards of money in every home, however humble.

They are working hard in the French mines, without taking days off for whippeting and football matches, and local races. They are becoming the greatest steel producers in Europe.

In Italy they like their leisure. The southern Italians are not naturally fond of hard work. But Mussolini has passed a law against laziness. He has made it a criminal offence to be workless and idle. The whole spirit of his dictatorship, enforced by cudgels, is to establish efficiency, increased output, national energy in trade and commerce. It has had that effect.

One no longer sees beggars, lazy scamps, sleeping philosophers lying about the sun-baked streets. Even dirt is disappearing, slightly, from the slums.

How are we going to compete with all these people in Europe, in many other countries, toiling for long hours on small wages, making many of the things that formerly they used to buy from us, selling in the markets that used to be ours, and selling cheaper? The answer is that we cannot, if we limit our output, demand high wages.

There is something to be said for this leisure of ours. All work—and no play makes Jack a dull boy. Man does not live by bread alone. But we shall have no bread, or at least no decent standard of life, no margin for the fun of things, unless we can maintain and even increase our export trade of raw material and manufactured goods by which we have to pay for those things.

Sooner or later, on a philosophy of labour which limits the output as well as demanding high wages, we shall be hit straight between the eyes by the hard economic facts of life.

For there is a fallacy in that limitation of the output. It does not provide more work for one's pals. It slows down the activity of the nation, puts prices up, crippies industry, creates unemployment. With a larger output and cheaper prices in the markets, employment increases, and prosperity increases.

We can make up our mind to one thing or another. Poverty and leisure, poverty and short hours, or prosperity and harder work. We cannot have it both ways. Life is not made that way in the world to-day.

We may prefer poverty. We may see no cause for lamentation in the loss of world trade and world power. We may be willing to see unemployment spreading, and young men lounging on the dole.

But don't let us squeal if, having accepted the privilege of short hours and time to think, we find ourselves rather poverty-stricken on lower wages all round, and without work, even if we want it.

There is only one alternative, in my judgment. It is to get higher wages all round, greater national prosperity, lots of money to spend, by abolishing that limitation of output which is the curse of industrial England, from an economic point of view, and working a little longer and a little harder, not only in the lower ranks of our social life but in all ranks.

It is the secret of American wealth which some of us envy, though we profess to dislike it as a nasty, vulgar thing.

In the United States, wages are rising all the time. The standard of living, in a material way, is vastly higher than our own. Every family has its Ford car, and many other amenities and luxuries. It is done by speeding up production.

The "speeding-up" is too severe in some of their factories. They exaggerate that side of things, and the rich American often has no time to enjoy his money. But adopting the policy of the middle of the road, we should go half-way in their direction, or a little more than half. It is, I am certain, the only solution to our labour troubles.

Don't let wages be reduced. That means dragging down the standard of living, and limiting the expenditure of the individual upon which the general prosperity of the nation depends. Let wages be higher, if production is increased and cost reduced. Instead of cursing capital, let every working-man be a capitalist, as most of them are in the United States.

It would, of course, spoil the fine art of laziness which we have acquired as a national habit. In some ways it would be a loss to the charm of our leisured life. But it would help us to survive in a world of competition—and that seems worth while.

(Copyright, 1927, McClure Syndicate.)

BORLAND'S DRUG STORE
228 CHARLOTTE STREET—NEAR AYLMER
SHAVE YOURSELF?
Treat Yourself to New Equipment.
GILLETTE RAZOR SPECIAL, REG. $1.25 for 89c
Durham Razors — 25c
Blades — Gillette, Durham, Auto-strop, etc.
Brushes — 25c, 50c, 75c, $1.35
Creams — Williams, Palmolive, Mennen's, Ingram's ... 35c, 50c
Sticks and Refills — 25c, 35c
Talcum — Aqua-Velva — Mentholatum
IF IN A HURRY — PHONE 274 — FAST DELIVERY

WHAT! Another Car of
Five Roses Flour
YES! IT ARRIVED TO-DAY.
LOCAL CAR LOAD DISTRIBUTOR
FRANK H. DAWSON
FLOUR - FEED - GRAIN - SEED
WHOLESALE AND RETAIL
TELEPHONE 55 380 WATER ST.

NORMAL SCHOOLS DIVIDE CONTESTS

Local School Wins Boys' Basketball—Loses Hockey and Girls Basketball.

The pupils of Toronto Normal school, who were guests of the local Normal school on Friday and Saturday, divided the honors in sports with the Peterborough scholars in their games on Saturday, when the boys of the visiting group won a hockey game from the local boy students. In the afternoon the local boys beat their visitors in a basketball game, while the Toronto girls carried off the honors in a basketball game with local students.

Later, afternoon tea was served in the green room of Y.W.C.A., with the Peterborough Normal school staff acting as hostesses, and the visit concluded with a banquet held at the Empress Hotel.

KINGSTON REQUIRES CHICKENS DRESSED

Market Committee To Ask Council To Pass Necessary By-law.

KINGSTON, Feb. 7.—The market committee will ask the City Council to pass a by-law calling on all poultry brought to the city and to the market be properly dressed with the head, feathers and crop removed. The committee has also arranged for a government inspector to have a stall on the market to give demonstrations in the grading and testing of eggs. The members of the committee feel that an educational policy should be carried out along these all-important lines.

Advertise in The Examiner

HOME AND STORE LIGHT GOES UP

(Continued from page one.)

ply with that adopted elsewhere in the Province. This form of rate is considered more equitable for meeting the cost of service under present conditions.

"Please have these rates placed in force at the next billing period."

A Comparison

So that citizens affected by the increased rates may gain a correct idea of the change, The Examiner presents the following comparisons:

DOMESTIC LIGHTING

New Rates	Old Rates
Service charge—33c per month.	Service charge—3c per 100 square feet of floor area per month.
Consumption charge—3c per k.w. hour for all consumption up to the first 50 k.w. hours per month, plus 1½c per k.w. hour for additional consumption during the month. Minimum monthly bill, 83c gross; prompt payment discount 10 per cent.	Consumption charge—2½c per k.w. hour for all consumption up to 3 k.w. hours per month for each 100 square feet of floor area and 1¼c per k.w. hour for all additional consumption per month. Prompt payment discount 10 per cent.

COMMERCIAL LIGHTING

New Rates	Old Rates
Service charge—5c per month per 100 watts of installed capacity or maximum demand. Minimum service charge 50c per month.	5c per k.w. hour for first 30 hours' use per month of connected load. 2½c per k.w. hour for next 70 hours' use of conencted load, and ½c per k.w. hour for remaining consumption per month. Prompt payment discount ten per cent.
Consumption charge—3c per k.w. hour for all consumption up to the first 100 hours' use per month of installed capacity, plus 1½c per k.w. hour for all remaining consumption. Minimum monthly bill 83c gross. Prompt payment discount 10 per cent.	

POWER

New Rates	Old Rates
Service charge—$1.00 per month per h.p. of connected load or maximum demand.	Service charge $1.00 per h.p. of connected load or maximum demand per month.
Consumption charge—1.6 cents per k.w. hour for first 50 hours monthly use of load; 1 cent additional consumption up to the next 50 hours monthly use and 0.33 cent per k.w. hour for all remaining consumption. Local discount 10 per cent; prompt payment discount 10 per cent.	Consumption charge—1.3 cents per k.w. hours for first 50 hours monthly use of load, 0.8 cent per k.w. hour for all addition consumption up to the next 50 hours monthly use and 0.1 cent per k.w. hour for all remaining consumption. Local discount 10 per cent; prompt payment discount 10 per cent.

Flat Rate Water Heaters

The flat rate for water heaters is $40.00 per h.p. per annum.

A 660-watt heater, which is the usual type of flat rate heater installed in the city has been charged for at the rate of $2.16 net a month. Under the new rate the charge will be $2.97 net a month.

Examples of New Rates

The following are examples of the effect of the changes in domestic rates:

Mr. A. Water Street North—Last bill for two months $4.53 net. Figured on basis of new rate is $5.18, showing an increase of 65 cents for two months.

Mr. B. Brock Street, last bill for two months $16.59 net. Figured on basis of new rate is $17.47, showing an increase of 88 cents for two months.

An illustration of the effect of the change in commercial lighting is shown by comparing an account of a store on George Street, where the last bill, under the old rate, was $4.75, and under the new rate, for the same consumption, will be $5.09, an increase of 34 cents for one month.

The effect of the increase in power rates to users, will vary slightly according to the use made of the power. This illustration, however, will give an example of the effect. Assuming that a power user has an 80 h.p. peak, and an average consumption per month of 60 h.p., the increase to him over the former rate would be 17 per cent, and would still be lower than the charge for power in Toronto, Kingston, Ottawa, Welland, London, Kitchener, Galt and nearly all other cities in Ontario.

Billing.

The bills for commercial light and power, which are being delivered at present, are at the old rates, and cover consumption used up to January 31st, 1927.

The new rates will apply for these services in the next bills, which will cover consumption used during the period February 1st to 28th.

All bills for commercial services will be delivered at the beginning of each month, in future.

The new rates will come into effect with bills in district No. 1, which will be delivered during the first week in March. Domestic light and water bills will be delivered every two months, as heretofore.

To Smoke Meat
you will get much better results than by the old smoke house method when you use the modern liquid
Parke's Smoke Essence
It saves all the flavor and keeps the meat sweet, tender and free from insects. Easy to use. Just apply it with a brush and allow to dry in.
25c—75c per bottle
Bond's Drug Store
Corner George and Hunter Sts.

RAZORS SHARPENED
Expert Work Done in Sharpening Shears, Knives, etc.
WM. TAYLOR
221 Hunter St. W. - Phone 1091
m.w.f.

THE JEAN RIDDICK YARN SHOP
Shows an unusually large stock of Yarns, Hosiery, Underwear, etc. Come and see us and save money.
WE SELL FOR LESS!
412 George Street.

EUCHRE PARTY
TO-NIGHT
St. Alphonsus' Lyceum
2d-32-1853.

GAS ENGINES
Two 6 H.P. Engines in good condition, at half price.
One 4 H.P. Engine to sell cheap.
Fur and Mackinaw Coats, Mitts and Robes at reduced prices.
W. J. DAVIS
Dealer in Implements, Etc
379 Water Street.

Our 63rd Year
WATCH SALE
ALL THIS WEEK
Special Value in Ladies' Wrist Watches
A SPECIAL
15 jewel in fancy gold-filled case.
$4.95
SEE OUR WINDOW
C S McCLELLAND & SON
"The Little Store Around the Corner"
391 WATER STREET

You'll Be Heard In the Want Ads
YOUR wares, your wants, your services, your hire—The want Ad column in your Examiner Want Ad Page is read by thousands who constitute a fruitful field for you. May we receive your ad?
Telephone 1600
EXAMINER

HOME EDITION

The Evening Examiner

PROBABILITIES.
Mostly cloudy. Wednesday, Northerly winds and much colder with snow flurries.

IF IT WILL HELP PETERBOROUGH, THE EXAMINER IS FOR IT

VOL. LIX., No. 32 — PETERBOROUGH, TUESDAY, FEBRUARY 8, 1927 — PRICE THREE CENTS

Peterboro to Have Delegation at Protest Meeting

CANTON FORCES ARE RETREATING FROM SHANGHAI

Southerners Driven From Base in Chekiang Province at Chucow.

SUPPLY SHORTAGE.

Nationalists Strongly Oppose Proposals of U. S. To Nutralize Shanghai.

SHANGHAI, Feb. 8 (Canadian Press).—The forces of Marshal Sun Chuan Fang thrust the Cantonese army farther away from Shanghai yesterday. They hurled it from the Cantonese advanced base in Chegiang province at Chuchow toward the border of Kiangsi province, some 200 miles from Shanghai.

Information from a trustworthy foreign source stated that Sun's troops captured Chuchow with a sudden assault, driving out the Cantonese.

The Cantonese shortage of ammunition and the difficulties of transportation, which it was known were hampering them, bear out the reports of northern success, which it is believed here means the removal of th Cantonese menace to Shanghai for the present at least.

Sun's forces are said to have been commanded by General Pai Pao-Shan. This disposes of the rumor of his betrayal of Sun by going over to the Cantonese army.

Fighting in this region has proceedgd for more than a week. The Cantonese at first were successful, forcing Sun's troops northward to Yenchow, where they dug in on the Tsientang River and awaited reinforcements. These came in large number from Hangchow and other northern Chekiang points.

Meanwhile, the Cantonese, whose army numbers 30,000, also received accessions to their ranks.

Cantonese Oppose

SHANGHAI, Feb. 8 (Canadian Press).—A Japanese dispatch from Hankow received yesterday states that the Nationalist (Cantonese) government is strongly opposed to the proposals of the United States Government to neutralize Shanghai, to prevent its becoming a battleground for the contending armies of the Peking government and the Nationalists.

Sun Fo, son of Sun Yat-Sen, founder of the Cantonese government and its first president, was quoted as saying:

"We see no necessity of having our own territory protected by foreigners."

The Nationalist Foreign Minister, Eugene Chen, was represented as having asserted that the blame for any troubles of Shanghai would be placed as due to the martial preparations of the British, who have ordered heavy military and naval concentration at Shanghai, and to Marshal Sun Chuan-Fang, who mobilized his troops to prevent the city's invasion by the Cantonese.

TO-DAY'S EXAMINER

Local

Elliott Manufacturing Company to expand. Page 1.

City to protest hydro increase. Page 1.

Canada

Girls drowned in old canal. Page 2.

Horses suffocated at Stanley Barracks. Page 6.

Britain

Pomp marks opening of British parliament. Page 2.

Editorial. Page 4.

Sheep for money.

Long Speeches.

Campbellford's School Board.

Not all knowledge is power. By Dr. Frank Crane.

Sport

You'd be surprised—a new sport feature. Page 10.

Havelock ties with Lindsay. Page 10.

Petes win from T.C.C. Page 10.

Omemee wins Carew trophy. Page 10.

Financial Page 3

Once $3 a week clerk, lately offered Ford $1,000,000,000.

Wheat price increase on news from abroad.

Massey Harris leads Toronto.

Slow market enlivened by Laval Quebec strength.

Womens' Interests

Fashions; Social News; Horoscope. Page 9

New games for the Valentine party. Page 9.

Women's Canadian Club hears splendid lecture. Page 8.

Features

Health advice, radio. Page 4.

Want Ads. Page 11

The market place of the community.

To-morrow

Sun—Rises, 7.27; sets, 17.39.

Moon—Rises, 11.46; sets, 1.30.

Bandits Choose Luxuries In Three New York Raids

NEW YORK, N.Y., Feb. 8.—(United News.) — Three gangs of bandits launched what seems to be luxury week of the better bandits' association to-day by robbing a cabaret, a tobacco company and a silk concern.

Five slick haired youngsters stuck up the scrub woman and porters of the Everglade cabaret in the rearing forties and removed $2,000 from the safe.

Three hundred bolts of satin valued at $40,000 were stolen through a neat hole chopped in the wall of the Arnat Silk Co., Inc.

At about the same time $5,000 worth of tobacco was loaded into a truck by strangers who visited the Gotham Tobacco Co.

ELLIOTS JOIN MONTREAL FIRM IN BIG MERGER

Local Firm Finds Expansion of Business Makes More Capital Necessary.

MARKET ARRANGED.

Plant Will Be Kept Operating at Full Capacity—Increase Possible.

Announcement is made to-day that another industry in Peterboro has found it necessary to enlarge its scope of affairs on account of increasing business and that the Elliot Manufacturing Company Limited has concluded a transaction involving amalgamation with the Knitters Limited of Marieville, Que.

The Elliot Manufacturing Company Limited was originally founded by T. C. Elliot who, in company with his son V. V. Elliot, formerly carried on a retail business here and branched out in 1920 into the manufacturing trade by making darning cards and skeins. The firm expanded from that into the knitting of infants' garments and Elliot's "Baby Lamb Wool" became a name synonymous with high quality among the trade. The business continued to grow and in 1925 the firm decided to incorporate into a limited liability company with an authorized capital of $150,000, of which a considerable amount was subscribed locally. Last spring the Elliotts branched out into manufacturing their own yarn and installed spinning machinery in their plant. Their business expanded to such a stage that it was necessary to find quite a large block of outside capital to handle the ever increasing trade. This transaction has just been successfully concluded with the Knitters Limited of Marieville, Que.

Speaking to A. J. Reynolds, manager of the Canadian Bank of Commerce, Elliot's bankers, today in the absence of Mr. Elliot who is in Montreal The Examiner learned that the Knitters Limited is a first class concern in every regard with a paid up capital of over half a million dollars. It is controlled by J. Alfred Ouellette and John R. Ouellette of Monreal, who also have the controlling interest in another wealthy concern, the Acme Glove Works of Montreal. The Knitters' Limited are in a position, if necessary, to take all the output of the Elliot factory and the amalgamation of the two concerns will mean wonderfully increased prosperity to the Peterboro plant. Mr. Elliot expects to keep his factory working at its full capacity night and day with the prospect also of early expansion and Peterboro citizens generally will be pleased to hear of the new merger attracting so much capital and influence to the city.

This is the second group of Montreal capitalists recently to take an interest in Peterboro industries. The business public will recall a similar reorganization of the William Hamilton Limited about a year ago that is proving so successful at the present time.

He 'Sticks Them Up" And They Stay There

STEPNEY, Conn., Feb. 8 (United Press).—Holding his hands above his head while two young bandits robbed his general store of $500 S. Novak became temporarily paralyzed and could not lower his arms after the men had left.

His wife massaged his hands vigorously and inch by inch Novak was able to bring his arms down to their normal position.

ALBERT DEBRUCE TO BE TRIED ON MURDER CHARGE

Set Fire To Home While His Wife Was Alone in Dwelling.

WITNESSES HEARD.

Son Believed His Father Had Set Fire To House.

BROCKVILLE, Ont., Feb. 8. — Canadian Press. — Albert Debruce was formally committed for trial here yesterday afternoon for the murder on Jan. 8 last of his common law wife, Jane Lameront, formerly of Ottawa, who had been left alone in her residence at 11 o'clock the previous night while Debruce and his son George went hunting, and their daughter, the only other occupant of the dwelling, was sent to the home of her grandmother, a few rods away. The fire was discovered between 3 and 4 o'clock in the morning and a search the following afternoon revealed the badly burned remains of the woman lying among the debirs in the basement.

Several witnesses were examined yesterday but the most important evidence was given by S. J. Elliott who, until last week, was the provincial officer located here. Elliott swore he took charge of the case on Sunday, January 9, when he inspected the ruins, and following inquiries among the neighbors the next day placed Debruce under arrest. In his possession the accused had receipts for eight thousand dollars worth of bonds, Elliot said. He also swore that in the bee house at the Debruce farm he had found an apparatus consisting of a pasteboard box containing kindling wood with carpet rags attached, and a candle, which were produced in court.

Carpentering tools had been found also in the garage on the Debruce farm, which had previously been kept in a workshop over the woodshed.

To Gordon Henderson, counsel for Debruce, Elliott admitted the candle, wood and rags might have been placed in the bee house after the fire.

George Debruce, son of the accused, had shown the witness how the apparatus worked, and said that his father, after the arrest, had asked him to destroy the box.

Elliott said George told him that it was intended to use this apparatus to set fire to the barn of a neighbor named Joyce, but the boy told the witness he would not use it for such a purpose when his father had requested him to do so. Albert Debruce wanted the fire trap set because there had been trouble over horses for which the prisoner had served part of a term in the penitentiary.

George, Elliott stated, had told him that he believed his father had set the fire which burned his mother." At his home the night before the fire George asked Miss Maud Prue to stay with his mother until Sunday, but his father gave him a "wicked look" at the time and he did not press the invitation.

George corroborated Elliott's evidence and added that while he was filling the radiator of his car on the night before the fire, and shortly before they left the house he heard a squeaking of steps as though his father had gone up the back stairs to his workshop over the woodshed.

In earlier testimony the mother and sister of the accused, who were the first to discover the fire, admitted that the woodshed, which had been attacked to the dwelling, was destroyed before they arrived. On examination, Elliott said he had tested a candle and found it would burn an inch in 45 minutes.

William J. McCoy testified that after the fire, Debruce told him he would give him $200 a month to hide him until spring, when he could make a getaway.

During the morning of the fire, McCoy said, Debruce was alone in a field in the rear of McCoy's house keeping watch on all parties entering his (McCoy's) home. He had also threatened to shoot any man who came after him.

Three Reported Killed When Moonshiners Clash

Three roported ....

ROANOKE, Va., Feb. 8 (United Press).—Reports from an isolated section near Dodson Va., yesterday, told of a battle late Saturday afternoon between two rival moonshine factions, resulting in the death of three persons and the wounding of two others.

The reported dead were Turner Hall, 30; Dave Cox, 20, and Maynard Cox, 16. The wounded were said to be a man named Chaney and his wife.

All available officers of Patrick County were reported to have been summoned to restore order.

Japanese Risk Lives In Respect For Mikado

TOKYO, Feb. 8 (Canadian Press).—Official police reports to-night revealed that seven hundred persons were injured in the crush of a million faithful subjects who packed the streets here last night and to-day during the funeral of the Emperor Yoshihito.

Two persons were killed, while the number who contracted pneumonia through long hours of waiting in the cold streets is inestimable.

GRAVE REVOLT, TRAVELLERS SAY

People Leaving Portugal Describe Lisbon as an Armed Camp.

IN OPEN REBELLION.

PARIS, Feb. 8 (Canadian Press).—Travellers from Portugal, says a despatch to the Journal from the Portuguese frontier, describe the present revolutionary movement as the gravest since the fall of the monarchy. Despatches received at Buenos Aires describe Lisbon as an armed camp and in open revolt against President Carmona.

BRITISH WARSHIPS SENT.

GIBRALTAR, Feb. 8.— (Canadian Press.) — Three British war vessels have been ordered to proceed to Lisbon and Oporto to protect British interests in Portugal in the event that the revolt now in progress there should menace them.

C.P.R. AGENT FOILS EXPRESS ROBBERY

Wires Ahead For Police To Investigate Light in Sealed Car.

BELLEVILLE, Feb. 8.—An attempt at organized train robbery was frustrated this morning through the quick action of the Canadian Pacific agent at Wilkinson. As train No. 41, bound from Montreal to Toronto, sped through his station at 2.30 a.m., G. E. Dopking, who was on duty at the time, noticed a light in the forward express car, which is invariably sealed at Montreal for Toronto. He immediately wired to Belleville, and when the train drew in, Canadian Pacific Railway constables were able to effect the arrest of three or four men who had broken into the car, and were waiting in a dead-head passenger coach behind the tender for the train to pull out before resuming operations. Their depradations to the time of their arrest meant the loss to the express company of five pounds of chocolates. The three train robbers captured were arraigned before the magistrate here this morning and remanded for one week, during which time it is expected that the arrest of their confederates will be effected.

This is the first attempt at train robbery to be recorded by the Canadian Pacific Express Company since the days of Bill Miner, and Mr. Dopking is in line for the president's reward to anyone instrumental in effecting the arrest of persons engaged in crimes of this nature.

ROUTINE WORK FOR PARLIAMENT ON RE-ASSEMBLY

Government and Private Bills To Be Introduced To-day.

NO CEREMONY.

No Government Business But Supply On Order Paper at Present.

OTTAWA, Feb. 8 (Canadian Press). — Without pomp or ceremony, Canada's sixteenth Parliament will re-assemble to-day after a long recess. Unless the unexpected happens, the House of Commons will find only the work-a-day routine on the orders of the day. Government business has the right-of-way, after the introduction of bills. A number of private bills will be read into the record, as will, no doubt, some Government bills. It is not likely they will be debated to-day. There are some interesting bills to come up, notably one affecting the power rights in the Ottawa River.

Of Government business, there is nothing on the order paper but supply. A few millions of supplementary estimates for the current year remain to be voted. After that motions and resolutions of private members occupy the order paper, and to-day may resolve itself into a private members' day after all. Just what will be taken up has not been decided. The Cabinet Council and a meeting of whips are scheduled for this morning.

GIBSON SUCCEEDS PHILLIPS IN BELGIUM

Minister To Switzerland Transferred By U. S. Foreign Office.

WASHINGTON, Feb. 8 (Canadian Press).—Hugh S. Gibson, now United States Minister to Switzerland, has been selected for the appointment as Ambassador to Belgium, relieving William Phillips, who is to be the first United States Minister to Canada.

FAMED TREE SAVED.

LONDON, Feb. 8 — A mango street in Ujiji, Tanganyika territory, Africa, has been set of by a rail and stone fence as a memorial. It was at Ujiji that H. M. Stanley found the great explorer, Livingstone, 54 years ago. Livingstone, exhausted, was resting under the tree when Stanley reached him.

Daughter Of Opera Star Saleslady In Big Store

NEW YORK, Feb. 8 (Canadian Press). — Because she is tired of the world of music in which her father is a prominent figure, and wishes to be "financially independent," Stella Chaliapin, 22, daughter of Feodore Chaliapin, former Metropolitan opera basso, has gone to work as a salesgirl in a Fifth Avenue department store. She is one of ten children of the famous Russian singer.

BRITISH HOPE KELOGG'S PLAN WILL REMOVE DANGER OF WAR

Officials Optimistic About Result of Neutralization Suggestion.

SOLUTION OFFERED.

Chang Pledges Safety of Foreigners—Renews War on Bolshevism.

LONDON, Feb. 8. — (United Press.)— Solution of the problem of foreigners in the Yangtse Valley and removal of the last vestige of danger of a clash between Chinese and foreign forces may result, the British government believed to-day, from Secretary of State Frank B. Kellogg's suggestion that the international settlement at Shanghai be neutralized.

From pessimism over the potency of the neutralization suggestion Britain has turned to optimism. The authorities were speculating to-day on the possibility of a solution as follows:

1. Obtaining the agreement of the Cantonese Nationalists to Kellogg's suggestion.

2. Diversion of British troops now en route to Shanghai, to some other Far East port.

An authorative spokesman informed the United Press that the British believed the events of the week end had almost removed the possibility of fighting between the white and yellow races in China.

CHANG PLEDGES PROTECTION.

PEKING, Feb. 8. — (Canadian Press.) — Protection of foreign lives and property was pledged by Marshal Chang Tso Lin, Manchurian dictator, in a proclamation issued to-day re-declaring war on "Bolshevism."

The proclamation declared that the present Ankuchoun operations are directed against nothing except Bolshevism, assertaing "there is room for negotiations for all others except Bolsheviks." It offers the people protection, but expects their hearty co-operation, "since we are fighting for a common cause."

(Turn to Page 3, Please)

Audience Cheers McCormack Demanding Many Encores

LONDON, Feb. 8.—(United Press.)—An enraptured audience at Albert Hall caused John McCormack, Irish tenor, to increase his scheduled programme of twelve songs to twenty-two yesterday. McCormack, whose return to London after an absence of eighteen months, was a triumph of the season, approached the record set by Ben Davies, a Welshman, who once sang twenty-nine songs on a single programme. He opened with his favorite old Italian airs and then after a group of French and German songs brought the programme to an enthusiastically received climax with Irish ballads.

The audience rose and cheered him after the last number.

BROAD MINDED FAVOR CHANGES

Believe Prayer Book Revision Wise and Prudent Compromise.

SOME FEAR SCHISM.

LONDON, Feb. 8 (Canadian Press). — Initial comments on the revision of the Book of Common Prayer, announced yesterday at a meeting of the two Synods of the English Church, York and Canterbury, seem to promise that the changes will be welcomed by broad-minded persons as a wise and prudent compromise between extreme views. Foremost among the deep doctrinal matters on which the two extreme parties of the Church are divided are reservation of the Sacrament, whereby the officiating clergyman may set aside at Communion a portion of the consecrated elements to be used later for the sick, and the inauguration of prayers for the dead. Around these is raging a conflict which some fear may end in a bitter hopeless schism in the Church of England.

TORONTO WOMAN LEAPS TO DEATH

Jumps From Rosedale Ravine Bridge After Being Stopped Twice.

TORONTO, Feb. 8.—(Canadian Press.)—After being stopped twice by pedestrians from climbing the rails over Rosedale ravine, Mrs. Jackson, wife of Gilbert Jackson, professor of the Department of Economics at the University of Toronto, seized an opportunity about noon to-day and jumped to her death hundreds of feet below.

No motive for her act has been adduced. Besides her husband she is survived by two children, one four years and the other three months old.

SELLING OVERSIDE NOT PUNISHABLE

Judge Refuses Seizure of Vessel For Sale of Liquor.

HALIFAX, Feb. 8 (Canadian Press). — That selling liquor over the side of a vessel beyond the three mile limit does not make the vessel an accessory to an act of smuggling punishable under the Customs Act of Canada by seizure of the ship and the forfeiture of her cargo, was the decision of Mr. Justice Audet in the Exchequer Court of Canada in the case of the schooner Buma, charged with that offence.

WOMEN AT WORK.

BALTIMORE, Feb. 8.—In the 3410 establishments operating in Maryland last year, were employed 48,483 women. Of this number, according to labor statistics, 32,942 were in factories.

School Children Sing Dirge At the Funeral

TOKIO, Feb. 8 (United Press).-Japanese school children chanted this dirge, specially written for the ministry of education by Dr. Y. Haga, with music by the Tokio Academy, at the funeral of the late Emperor Yoshihito last night;

"The Land of the Rising Sun is in sorrow.

"As prayers for the recovery of our late emperor were futile.

"We cannot help shedding tears on this funeral day.

"And our souls, chilled by the wintry blasts of February.

"Await with anguish for the coming of the spring."

CITY WILL BE REPRESENTED WHEN HYDRO RATE INCREASES FOR DISTRICT ARE DISCUSSED

Nobles Aghast As Prince Gets Feet Twisted In Robe

LONDON, Feb. 8. Canadian Press. — The Prince of Wales suffered one of those embarrassing moments during the state ceremonies attendant upon the opening of parliament to-day.

The great assembly of nobles and ladies in the House of Lords, gasped as the Royal Heir, failing to manipulate his sword and long red robe properly, got them tangled up with his feet, and stumbled. The debonair Prince, however, recovered quickly, and flashed one of his roguish smiles as he left the House.

KING DISCUSSES CHINA PROBLEM IN HIS ADDRESS

Says Britain Desires To Remove Grievances and Establish Good Will.

OPENS PARLIAMENT.

British House Opened To-day With Time Honored Ceremonies.

LONDON, Feb. 8 — (Canadian Press.)— The third session of the present British Parliament, elected in 1924, was opened in state by King George with the time honored ceremony to-day. Huge crowds lined the streets to see the Royal procession. Queen Mary accompanied the King to Parliament for the ceremony. The Speech from the Throne was unusually brief and was mainly devoted to the Chinese problem.

His Majesty explained that it had been deemed necessary to send to China an adequate force to protect British subjects, because of happenings at Hankow and other places, but emphasized that it was the desire of the British people to "remove all grievances, renew our treaties on an equitable basis, and to place our future relations with the Chinese people on a footing of friendship and good will."

The King expressed pleasure over encouraging signs of improvement in trade and industry and hoped those engaged in industries would do their utmost to prevent the arresting of the improvement of industrial strife.

A bill would be presented, His Majesty said, to encourage the production and exhibition of British motion pictures.

The briefness of the King's speech was due partly to the Government's decision to drop cetrain proposed measures from its programme in hopes of making the parliametnary session as short as possible so that Premier Baldwin may visit Canada, the intention being, it is understood, to adjourn in July or early August.

ENVOYS RENEW NEGOTIATIONS

Chen and O'Malley Confer For First Time in Several Days.

AT HANKOW.

HANKOW, Feb. 8 (Canadian Press).—Eugene Chen, Nationalist Foreign Minister, was in conference today with British Charge d'Affaires O'Malley for the first time since the recent suspension of negotiations over the British concessions here and at Kiukiang.

Blast Kills Children House Thought Bombed

PITTSBURG, Kansas, Feb. 8 (United Press).—An explosion that reduced a house to splinters, killed two children and severely injured their mother, occurred yesterday.

Mrs. E. L. Mayberry is in a hospital in a critical condition. Her two small children were killed.

Police believe a bomb was hurled into the house.

Aldermen Consider Investigation of Power From Otonabee River Sources.

TO MAKE INQUIRIES.

Information Booth For Tourists Suggested—Slippery Walks Discussed.

Peterborough will co-operate with the other municipalities in the Central Ontario system of the Hydro-Electric Power Commission in the meeting to be held in Cobourg next week. The advisability of securing the power rights on the Otonabee River for development by the city was also stressed by several of the Aldermen at last night's meeting of the City Council, and the Manufacturers' Committee asked to secure information.

The discussion ensued when a letter from the City Clerk of Oshawa asking the participation of Peterborough in the meeting, was taken up. Ald. Denne discussed the matter of power from Burleigh and Dams Four and Five. He said that in the past Council had turned down the Kendry (Auburn) dam. Now he understood it was possible for the city to lease these other power sites, which were capable of being developed to give 3,000 horse-power each. There should be some way of co-operating with the local Utilities Commission about getting power. If the city expected to get manufacturers it must have power. Some manufacturers in the city, he understood, would like to get the rights at Burleigh. The day was coming when the whole Central Ontario system would be flattened out and Peterborough would have to pay the piper. Now the cement company has a contract for its Belleville plant, and Peterborough and other municipalities pay.

A year ago, continued Ald. Denne, the city was told it would have to buy the street railway or it would be closed down. It is not closed yet. The city might have to buy the railway and the gas plant too to get its birthright back and possess the power rights at Burleigh and Dam 5, and also at Auburn. He urged a conference with the Prime Minister to see what could be done, and in closing moved that Peterborough be represented at the Cobourg meeting.

Ald. Ackerman said that there had been many arguments and confusing reports about the power possibilities north of the city. He urged consideration of the future before committing the city to any course. Few people knew the exact power situation in the city, and he could see no chance of finding out.

Ald. Phelan suggested the engaging of a competent independent engineer to prepare a report on the power available. It would cost money, he said, but the city would know then where it stood, and would be the proper process before going to the Government.

Ald. Denne thought that the Government should be asked for information as to what could be done before spending money.

Ald. Macdonald said the manufacturers were the backbone of the city, and more could not be secured unless the power cost could be kept down. It was up to the Council to do something quickly.

Ald. Denne said that he was not suggesting breaking away from the Hydro, but that he thought that if the power were at the dams it should be used, especially if it could be got cheaper. Mayor Holloway suggested co-operation of all the municipalities of Central Ontario in their own power system, and concurred with Ald. Denne's contention that when the sinking fund to be raised had been completed the system should belong to the municipalities.

Well Babies' Clinic.

The Aldermen listened last night to a comprehensive lecture on the benefits derived by the mothers and babies of the city from the Well Babies' Clinic. Dr. Jessie Birnie, Mrs. Stevenson and Mrs. Mowat appeared as a delegation from the clinic, asking that the usual grant be made, but suggesting that an increase would enable the work to be better carried out. Dr. Birnie outlined the workings of the clinic and its growth from an average of five children at a meeting to twenty. She quoted Dr. McCullough, Provincial M.O.H., as saying that no health work compared in importance with that for mothers and babies.

Louis Yeates' application for the renewal of his eating house license was refused. Ald. Denne, whose motion to this effect carried, said that he didn't think it was an eating house, but the counter was in for a convenience and for the sale of other things. He said that if the licence were granted it should be on the understanding that it should be

(Turn to Page 2, Please)

O.H.A. Intermediate Play-Off - HAVELOCK vs. LINDSAY BROCK ST. RINK Wednesday, Feb. 9

GAME CALLED NOT LATER THAN 8.30.
THERE WILL BE LOTS OF ACTION IN THIS GAME.
SPECIAL TRAINS FROM BOTH TOWNS.
RESERVED SEATS TICKETS NOW ON SALE AT BOND'S DRUG STORE.
Admission 35c to 75c (Plus Tax

POMP AND GRANDEUR FEATURES OPENING OF BRITISH PARLIAMENT

King and Queen To Take Part in Military Procession.

COLOR COSTUMES.

Reads Summary of Conditions in His Realm From Throne.

LONDON, Feb. 8 (Canadian Press).—The state procession and ceremony of the opening of the British Parliament at Westminster at noon today is one of the sights of London.

At eleven o'clock the King in uniform, and Queen Mary resplendent in ermine and jewels, enter the royal coach of shining gold and glass. Six white horses pull it away from Buckingham Palace.

Just outside the gates the coach rolls into its place in the royal procession to parliament, and is surrounded by the king's personal bodyguard of beef-eaters from the ancient Tower of London in colorful mediaeval uniform. Preceding and following the coach are detachments of cavalry, with sparkling breastplates and helmets with tossing red plumage.

Mounted bands set up stirring music, cavalry prances and clatters, orders are shouted, crowds cheer in a quiet, dignified London manner, the King and Queen bow slightly from the windows of the Cinderella coach, and the whole pageant of royal splendor moves up the broad Mall, which is lined with troops and packed with crowds.

It is the best royal show in England, and the King's subjects throng to see it. From dawn they gather at points of vantage to watch the King and Queen go by.

An hour before the procession passes, traffic is barred from the route. Workmen cover the streets with a golden sand, so the royal parade seems to passing over a roadway that has never been marred by the hoofprints of lowly work horses or stained by oil from plebian motor trucks.

Up the Mall, through the Admiralty Arch a fleeting glimpse and a stately bow for the crowds in Trafalgar Square, and the King and Queen and all their royal party turn sharply into Whitehall. They pass the old palace, government buildings, Downing Street and the cenotaph, more government buildings, cross Parliament Square, where the crowds are densest, pass the rear of Westminster Abbey and finally disappear from public view through the arch of the Victoria tower of the House of Lords.

Their Majesties retire to robing rooms, to appear a little later in the chamber of the House of Lords, where the peers and peeresses of the realm and the diplomatic corps await them.

Then the final scene of parliamentary pageantry is enacted. The nobles are garbed in long robes of royal red; their wives in court dress, set off by sparkling tiaras, foreign ambassadors and ministers attend in uniform with gold braid and merals and decorations on their breasts.

The United States ambassador to the Court of Saint James in severe evening dress, once was conspicuous by his simplicity in this colorful array, but nowadays diplomats from South America, from Germany, Czecho-Slovakia and other European republics appear in democratic garb.

In a gallery to the rear, members of the House of Commons crowd their way to watch the ceremony. Even the most radical of Laborites troop across their chamber to see the regal display.

Soft lights play on the throne chairs as the royal procession enters the House of Lords. Peer bow deeply and peeresses curtsey with the unison of a well-trained chorus. King George extends his arm to Queen Mary, assists her up several steps to her seat, and then follows her.

An official hands the King a parchment roll—the Speech from the Throne—and the King, unrolling it, stands before the hushed assembly and reads in clear deep tones the brief summary of conditions in his realm, comments briefly on foreign affairs, and outlines broadly what may be expected in the field of legislation during the forthcoming session of parliament. When he has finished, the royal procession reforms, their Majesties depart to their state coach, the cavalry forms about it again, and the procession retraces its way to Buckingham Palace through the crowds that have waited for its return.

After the soldiers and the King depart from Westminster, the members of the House of Commons troop into their cushioned benches and begin the serious business of Great Britain's parliamentary government. The House of Lords has enjoyed its brief hour of pageantry. For the remainder of the parliamentary session the ears of the nation are held by the House of Commons.

THE OLD LURE.

ROCHESTER, N.H., Feb. 8.—William Devlin, of South Park, Me., missed his dog recently. After a search of several days, the animal was found in a horses' stall. The dog had been a circus rider, and had fled with a carnival which had a horse with a broad, flat back.

Purchase Value Of Wages Rises Higher Than 1914

WASHINGTON, Feb. 8.—The average "real" weekly wage of industrial workers—the measure of the purchasing power of the pay envelope—was higher in the latter part of 1926 than at any time since early 1924, the National Industrial Conference Board disclosed yesterday.

Study revealed that while there was a general slowing up of business at the end of the year, "real" wages in November were twenty-eight per cent higher than in August, 1914 — the start of the World War.

U. S. MINISTER.

William Phillips, United States ambassador to Belgium, who has been appointed minister to Ottawa. Mr. Phillips is expected to open the American legation at the Canadian capital on March 1, according to word from Washington.

Has Discovered Violin Varnish Said To Produce Same Tonal Qualities Of a Genuine Stradinvarius

PARIS, Feb. 8.—Quiroga Losada, the well-known violinist, asserts that he has discovered a varnish which, when applied to the ordinary modern violin, will produce the same marvellous tonal qualities o a Stradivarius.

"I believe I have brought back to life the magnificent tones of the great master," Losanda said today.

"After years of research I came to the conclusion that it was in the varnish of the Stradivarius instruments that the secret of the amazing smoothness of sound rested, and I have produced a varnish which I hope soon to give free to the musicians of the world for the benefit of art."

Critics who have listened to instruments after watching him apply the varnish say the effect is almost unbelieveable. With not more than thirty-five genuine Stradivariuses in existence, Losanda's theory and formula, it is declared, are of great importance to music.

CITY WILL BE REPRESENTED

(Continued from page one.)

closed on Sundays. Mayor Holloway said that the point had been discussed when Chen's place was being opened up. There was no comparison between the two places, he said.

A public meeting will be called shortly to consider plans for a celebration on Dominion Day to mark the sixtieth anniversary of Confederation.

Mayor Holloway was commissioned to obtain a suitable souvenir for presentation to Miss Martin for her services in giving notice of two dangerous fires in the business section of the city.

The Tax Collector was ordered, on motion of Alderman Phelan, to return the 1926 roll immediately.

Tourist Information.

An information booth for tourists, to be located on the edge of the highway, just west of the Monaghan Road, was the suggestion of Ald. Greene, and was endorsed by the Council. He proposed the use of the house built for the skaters at the west end rink as the booth, and the hiring of some young man or woman on vacation. His reason for advocating such a place was that a great proportion of those visiting the city do not call at the Chamber of Commerce office, while most of them would see the booth at the roadside. Literature could be distributed and information given out. A committee was appointed to consider the matter further.

Ald. Ackerman, on behalf of the Humane Society, asked for a grant to aid in the work, stating that most cities give such assistance.

Whether or not the city could stop sleigh-riding on the streets was debated. Some of the Aldermen feared an accident that would result in the city being found responsible. Ald. Cotton said that this was a reason for providing a slide at Jackson Park.

Ald. Hancock proposed the use of a drag for breaking up the ice on the sidewalks. He said that the city was relying too much on the fact that a policy was held to cover accidents and was taking no steps to prevent them. Mr. Parsons said that the city spent $870 in looking after slippery sidewalks, and that the drag proposed would make the walking worse instead of better. Mayor Holloway said that those who sought damages should not be paid as gross negligence could not be proved against the city.

Richard Hall was re-appointed to the City Trust Commission. A proposition presented by F. G. Stinson of the Chamber of Commerce for advertising in Ackerman's Sporting Guide was referred to the Manufacturers' Committee for consideration when the estimates are struck.

CAMPBELLFORD NEWS.

CAMPBELLFORD, Feb. 8.—Mr. and Mrs. Alvin Pogue, of Lindsay, have returned home after spending a week at the home of Mr. Pogue's uncle, Mr. Fred. Lang, Queen street.

Mrs. J. Duck, of Flint, Michigan, has arrived home on account of the serious illness of her brother.

Mrs. Thomas Cook, of Norham, is visiting friends in town.

Mr. George Anderson, of Porquis Junction, spent a few days of the past week with friends in town.

Miss Beavis, of Norwood, is visiting her brother, Mr. A. J. Beavis.

Mr. Jack Haig, of Albert College, spent the week-end with his parents, Dr. and Mrs. Haig.

WOOLER NEWS.

WOOLER, Feb. 8.—Mr. and Mrs. W. A. McCall left on Thursday evening for Toronto to join the party excursion en route for Florida.

Mr. and Mrs. Bailey and children, of Stirling, spent Wednesday with Rev. and Mrs. Neal.

Mr. and Mrs. A. Tackaberry and family spent Thursday evening at Orland.

Mr. and Mrs. Harry Avery, of Saskatchewan, and Mr. and Mrs. Ernest Sharpe spent Tuesday with Mr. and Mrs. Roy Sharpe.

Mr. and Mrs. Carley, of Melville, spent a few days with Mrs. Alice Wessels.

Dr. and Mrs. Anderson returned home after spending a few weeks in Cleveland, Ohio.

Ransom McMasters is spending a short time in Brighton with his sister, Mrs. Alta Down.

The Ladies' Aid entertained a large company at a social evening on Wednesday evening. The programme was much enjoyed. Opening numbers were community singing, led by C. F. Wessels. President Mrs. J. J. McCall was in the chair. A chorus, by Mr. and Mrs. Alden Arthur, Mr. and Mrs. William Montgomery and Mr. and Mrs. Earle Gainsforth, with Mrs. Henry Curry at the piano; solo, Douglas Steinburg, "When Dreams Come True"; monologue, Goldie Bull; recitation, Lulu McCall; ukulele music, John Hunt; solo, Mrs. Clarence Wessels, "Some One in Love With Some One Else"; chorus, and closing address by Rev. H. B. Neal. The lunch of sandwiches, tarts and coffee was much enjoyed by the different groups.

OLD MASTERS

Out of the night that covers me,
Black as the pit from pole to pole,
I thank whatever gods may be
For my unconquerable soul.

In the fell clutch of circumstance
I have not winced nor cried aloud.
Under the bludgeonings of chance
My head is bloody, but unbow'd.

Beyond this place of wrath and tears
Looms but the horror of the shade,
And yet the menace of the years
Finds and ahall find me unafraid.

It matters not how strait the gate,
How charged with punishments the scroll,
I am the master of my fate:
I am the captain of my soul.
—W. E. Henley: Invictus.

BRITAIN MAY DIVERT TROOPS

Understood Idea Was Seriously Entertained at Cabinet Session Yesterday.

NOT CONFIRMED.

LONDON, Feb. 8. Canadian Press—Although no decision has been reached, it is understood that the ministers at yesterday's four hour cabinet session seriously entertained the idea of deflecting the British defence force, now en route to Shanghai, from Hong Kong.

It was reported but could not be confirmed officially that Charge d' affaires O'Malley who had been negotiating with the Cantonese foreign minister, at Hankow, himself counsels this course as facilitating a resumption of the negotiations which were suspended when Chen objected to the concentration of large British forces at Shanghai.

The cabinet session had before it the latest developments in the Chinese situation as imparted Minister Miles W. Lampson at Peking and Charge d'affaires O'Malley during the week end. Much of the future course of Great Britain will naturally depend on the movement of affairs in China and it is expected the question of deflecting Shanghai defence forces will be allowed to simmer pending the outcome of Secretary of State Kellogg's suggestion at Washington that the area of Shanghai be excluded from the fighting in China.

It is felt that there is no urgency in making a definite decision pending the approach of British transports to Chinese waters, and for the present the matter remains in the hands of the war office, where no fresh orders have yet been issued.

It was understood that the view of the ministers is that when other treaty powers are holding forces for the defence of their interests within easy reach of Shanghai, it will be easier for the British government to adopt the same attitude.

A report reached London yesterday from Shanghai that Marshal Sun Chuan Fang's forces had captured Chuchow, the advanced base of the Cantonese armies, in Chekiang, and that the Cantonese were retreating to the southwest. If this report is confirmed, it would remove much apprehension over the safety of Shanghai, and it is considered here that one solution might be for the foreign colonies in Shanghai to announce satisfaction with the arrangement of holding the protective forces within easy reach, instead of landing them at Shanghai.

The cabinet will meet almost daily while the crisis continues. The feeling in official quarters tonight is more optimistic than for a long time past, mainly owing to Secretary Kellogg's proposal.

One prominent ministerialist said: "I believe the situation will resolve itself more happily and quickly than the public is inclined to think."

BETHANY PERSONALS

BETHANY, Feb. 8.—Miss Verna Belle Lee, of Toronto, spent the week-end with her parents.

Miss Gladys Spiers, of Franklin, spent Sunday in the village.

Mr. William McCartney, of Toronto, spent the week-end at his home here.

Mr. Archie Wilson, of Lifford, was a business visitor to the village on Friday.

Messrs. R. C. Waram and Charles Reynolds, Jr., motored to Peterborough on Sunday.

Bethany people received quite a shock on Friday when the news of the death of Mr. George Beggs, of Pontypool, was made known. For a number of years Mr. Beggs had presided at the midsummer entrance examinations held in the school here, and had become quite well acquainted with local residents.

The junior hockey team of Millbrook played the junior hockey team here on Frida ynight, the score being 1-0 in favor of Bethany juniors.

Cannons loaded with sand are used to break up swarms of locusts in Costa Rica.

You'd Be Surprised—

If the first blow struck, in a prize fight made a new heavyweight champion of the world—

If, with a golf title at stake, a player drove beyond the green but struck a tree and rebounded for a hole in one—

If a cage team had a guard so tall he could reach up and drop the ball into the basket—

You'd be surprised. No, those things never happen, but they're typical of hundreds and hundreds of actual incidents that have startled the sport world. Examiner readers are going to be told about them by one of the greatest in the country.

Three times a week, in illustration and story, Billy Evans sports editor of NEA Service, largest newspaper feature organization in the world, will recount strange and sensational happenings in all branches of athletics. Whether or not you're a confirmed sports page reader, you'll want to follow very incident in this thrilling feature. It's called "You'd Be Surprised!" and the first one appears today. Remember it is exclusive to The Examiner.

MISSIONARY WOUNDED.

Roger W. Howes, Canadian missionary with the China Inland Mission, who is reported wounded in that country.

REVOLTS SWEEPING WHOLE OF PORTUGAL

Revolutionary Movement in Support of Oporto Rebels Grips Lisbon.

LONDON, Feb. 8 (Canadian Press).—Portugal, north and south, is in the grip of revolutionary activities. Attention was partly drawn yesterday from the serious situation at Oporto, where the war minister's strong measures have not yet succeeded in compelling the surrender of the revolutionary leaders, to what appear to be far graver events in Lisbon itself. A brief message which passed the censorship reported a revolutionary movement against the government in the capital and in support of the Oporto rebels. This movement, it was stated, was receiving active assistance from both police and the people.

After that the censorship closed down on outgoing messages and no details as to whether the movement has been successful are available.

With President Carmona, who also holds the portfolio of war, absent directing the military operations against the Oporto revolutionists, it is feared that events at Lisbon may take an extremely serious turn, and further advices are awaited with the greatest anxiety.

In the meantime the government's drastic steps, both in the way of reinforcements and bombardments, have failed to bring the Oporto rebels to terms, although here again, owing to strict censorship, it is difficult to ascertain the exact course of events.

There seems no doubt, however, that heavy fighting has been going on and that the bombardments have done real damage to the city. Hundreds of casualties were reported, while public buildings such as the post office have been burned.

SENATOR PARDEE FUNERAL TO-DAY

Sarnia Mourns Sudden Passing of Distinguished Citizen.

SARNIA, Feb. 8 (Canadian Press).—Representatives of Provincial and Federal Governments were expected here to-day to pay the last earthy tribute to the late Senator F. F. Pardee, whose body arrived yesterday from Florida, where he died last Friday. The rites are to be held at St. George's Anglican Church, with Rev. Canon Collins officiating. Flags are flying at half-mast all over the city on business places and schools at noon in respect to the memory of the late Senator.

Some Big Hogs Raised By Farmers At Wooler

WOOLER, Feb. 8.—William Stacey, the butcher, dressed a hog measuring eight feet in length and weighing 570 lbs., belonging to S. L. Terrill. In a few days later the butcher dressed another hog weighing 580 lbs., raised on an adjoining farm by C. R. Terrill.

NOTICE.

SHAREHOLDERS' MEETING, PTERBORO GOLF AND COUNTRY CLUB, IN THE CHAMBER OF COMMERCE TO-NIGHT AT 8 P.M. 1d-33-1885

DANCE IN KEENE.

YOUNG PEOPLES' CLUB WILL HOLD A DANCE IN THE TOWN HALL ON TUESDAY, FEB. 8TH. THE EXCELSIOR ORCHESTRA. 2d-32-1851

COGNAWAGA RINK.
(Aylmer St., Near Romaine)
BAND TO-NIGHT
GOOD MUSIC—GOOD ICE
ADMISSION 15c. AND 20c.
No Skating To-morrow Night

GIRLS DROWNED IN OLD CANAL

Pair Were Reported Missing From Port Dalhousie Homes.

ALL NIGHT SEARCH.

ST. CATHARINES, Ont., Feb. 8.— (Canadian Press.) — Cecilia Howe and Ruth Baker, two 15-year-old Port Dalhousie girls, were found drowned off Muir's Point, old Welland canal, near the Royal Canadian Henley rowing course yesterday morning. The girls had been skating on the old canal Sunday afternoon, and after sending their skates home, went for a walk.

Their failure to return home on Sunday night caused a search to be made, which lasted all night, but without result until some time after daylight yesterday morning. The bodies were found close together, only a few feet from the bank. The girls are the eldest daughters of William Howe and Joseph Baker, life-long residents of Port Dalhousie.

LEAGUE SERVICE.

Regular Gathering Held On Thursday Evening at Petherick's Corners.

PETHERICK' CORNERS, Feb. 8.—The League service on Thursday evening was in charge of the devotional convener, Mr. Thomas Fry, with Stewart Nelson as leader. In spite of a very severe storm of wind and rain thirty-three attended with the colors again almost tied. At the next meeting the results of the contest to date will announced.

The programme consisted of devotional hymns; scripture reading, Mrs. Fred Barnum; devotional talk, Thomas Fry, and the topic, "What Does Our Church Teach About Ourselves," by Rev. Mr. Daniel, who conducted the topic in the nature of a discussion period, this proving interesting and helpful.

It was decided that the Young People's League of St. John's, Campbellford, should be invited for a social evening on the night of February 17th, this being the night set for the first of the inter-league debating series. Messrs. Wilbert Kingston and Cecil Stephens are the Campbellford debaters while Earl Fairman and Lindsay Anderson will try to uphold the cause at Zion. The subject is "Resolved that the inventor has done more to promote human happiness than has the legislator." The Campbellford team has the affirmative.

Skating Parties.

Skating and sleigh-riding parties are the main for mof entertainment are the main form of entertainments there is ice almost everywhere.

OBITUARY.

MRS. CORA ACKERS.

STIRLING, Feb. 8. — Death claimed another of Stirling's residents last Tuesday night, when Mrs. Cora Ackers passed away after a brief illness. Mrs. Ackers was a daughter of the late Hiram and Mrs. Conley, and was born 51 years ago in Rawdon township, and had always lived in this vicinity. She leaves three sons, Hiram, John and Conley and three daughters, Vera, Gertie and Grace, also a brother, Frank Conley, in Toronto, and a sister, Mrs. Norman Montgomery, Winnipeg.

The funeral service was held on Thursday afternoon at her late residence, conducted by Rev. Rural Dean Byers, of St. John's Anglican church, interment in Stirling cemetery.

MAY BUY OUR COAL.

STOCKHOLM, Feb. 8.—Because of the British coal strike, it is expected that Sweden will burn a great deal of American fuel this year.

SOLDIER DEAD.

The death took place in Winnipeg on Tuesday of Lieut.-Col. William Aird Munro, D.S.O., after a lengthy illness. Col. Munro was one of the best known members of the Canadian militia in Western Canada, and at the time of his death was commanding officer of the Second Reserve Battalion, Winnipeg Rifles.

LEADS DEFENDERS

Major-General John Duncan, the British War office has announced, has been appointed to command the English defense force at Shanghai.

MAY MAKE CHANGES IN LIVE STOCK ACT

Complaints Made, Amendments Necessary Make Easier Management of Stock Yards.

OTTAWA, Ont., Feb. 8.—(Canadian Press.)—Amendments to the Live Stock Act may be submitted to Parliament this session. Complaints have been made to the Federal Dapartment of Agriculture by live stock men in different parts of the Dominion that there is need for amendment of the Act to make easier the management of stock yards, the control of sales and the rendering of accounts to vendors. To meet these complaints the Minister of Agriculture has called a meeting of those interested for Feb. 17, in Regina. Dr. J. H. Grisdale, Deputy Minister of Agriculture, H. S. Arkell, Live Stock Commissioner, and J. MacCallum, of the Department, will represent the Government.

It is expected that officials of the eight principal stock yards in Canada will attend, as well as members of the live stock exchange and representatives of the co-operative stock market organizations. Provincial governments also will be represented. The form which the proposed amendments to the Live Stock Act will take will be discussed and afterwards will be submitted in draft to the minister. As soon as they reach the floor of the House of Commons, it is probable that they will be referred to the House Committee on Agriculture for further consideration.

NEWS BRIEFS.

TRAIN DERAILED.

ATLANTA, Ga., Feb. 8. Canadian Press. — One man was reported killed, and several passengers injured, when a passenger train on the Tallulah Falls Railroad went off the Hollywood trestle yesterday afternoon. This railroad runs from Franklin N. C., to Cornelia, Ga., where it connects with the main line of the Southern Railway.

FOUGHT OVER GOLF.

LOS ANGELES, Calif., Feb. 8.—Canadian Press. — Dear end-' a argument over a golf game here yesterday when Andy Jankows d, 50, automobile dealer of Toledo, O., shot and probably fatally wounded Cornelius J. Callahan, aged 50, also of Toledo, and then ended his own life. The shooting occurred at the eighth hole of the Bellevue Golf Club links.

BODY WASHED ASHORE.

VANCOUVER, B.C., Feb. 8. Canadian Press. — The finding of a man's body and part of the wreckage of a fishing boat washed ashore at Cape Lazo, Vancouver Island, has led to the identification of the victim as Charles Johnson, reported missing at Blubber Bay, B.C., according to word received by the Provincial police. It is not known how the accident occurred.

BURNED TO DEATH.

PHILADELPHIA, Pa., Feb. 8. — (United Press.) — Michael Berg, 20, as burned to death, and his sister Elizabeth, 12, and brother Harry, were burned severely when fire swept their home yesterday.

WOMAN INJURED.

Has Shoulder Hurt in Collision Between Two Motor Cars.

A woman had her shoulder hurt as a result of a collision between two cars at the corner of Rubidge and Wolfe Streets on Saturday night.

One car was going south on Rubidge and the other was going west on Wolfe when the accident occurred. The damage to the cars was confined to the running boards and fenders.

MANY CHANGES IN PRAYER BOOK

Announced To Convocation of Two Synods of English Church.

FIRST IN 265 YEARS.

Henceforth, Will Be Known as "Alternative" Prayer Book.

LONDON, Feb. 8 (Canadian Press).—The first changes in the book of common prayer for 265 years were announced in a hushed silence to the convocation of the two great synods of the English Church, Canterbury and York, sitting yesterday for the first time in over a century when the Archbishop of Canterbury picked up from the table in front of him a green covered book. It was what henceforth will be known as the "alternative" prayer book, and consists of the old book of common prayer with a number of permissive alternative forms of service. These are the compromised results of long church deliberations over matters of rites and practices, which have been the subject of heated controversy between the Evangelical, or low, church, and the Anglo-Catholic or high church.

The principal changes concern the dropping of the word "obey" from the marriage service, questions of reservation of the Sacrament, the use of vestments in the Communion service, softening of the comminations service and authorizing prayers for the dead in the burial service and the making of the Athanasian creed optional.

Although many concessions are made to ritualists, any service or ceremony of adoration of the Sacrament is expressly forbidden. The right of ministers to retain the use of the old book of common prayer is absolute, neither his bishop nor his congregation can compel him to use the alternative services. But his right to use the new forms is not unqualified. He cannot force them on his congregation without their consent.

The Archbishop of York is understood to have long resisted certain alterations in the marriage service. These include "softening" of prayer. For instance, the prayer that "they may be fruitful in the procreation of children" now becomes "bestow the heritage and gift of children."

Furthermore, references to Abraham and his wife, Sara, and other patriarchs disappear. The baptismal service omits the phrase, "all men are conceived and born in sin," while the new service at cremation reads, "commit the body to be consumed by fire."

Among the combinations now considered archaic, and discarded, is "cursed is he that removeth his neighbor's landmark."

All prelates and high dignitaries of the Church had been invited to attend yesterday's convocation, which was held at the Church House in Westminster. The changes must be approved by the present convocation, by the house of bishops in March, by the National Assembly in July and by Parliament.

That the alternative suggestions, even if ultimately adopted by Parliament, will not find universal acceptance in the church, is shown by the fact that the Bishop of Norwich, a prominent evangelical, dissociates himself from his colleagues in the convocation on the Sacrament changes. The Bishop of Birmingham, in an interview last night, also was unable to concur in all the proposed changes. He considered perpetual reservation of the Sacrament "a dangerous innovation," regretted the disappearance of uniformity and feared that laxity might lead to abuse.

The Bishop of Birmingham thinks that permission for extemporary prayer by priests at the end of the services may lead to invocation of the saints and that there would be no safeguards against a further drift in the direction of Rome. He says that under the new rules it may be possible for the consecrated elements to be placed in a tabernacle or "hanging pyx" with a red lamp burning before it.

"Simple people," he added, "then will be taught to pray before, or to the elements. Thus the whole cultus of trans-substantiation can be set going, not as an illegality, but with the apparent consent of the Church."

Senior Hockey
A GAME PETERBOROUGH MUST WIN
Mariboro of Toronto vs. Peterboro Seniors
Friday Night, Feb. 11
BROCK ST. RINK
Game called at 8:30 o'clock.
In order to be in the play-off for the Group Championship the Petes simply have to win this game. Don't miss it on any account.
Seats now on sale at McLeod's Drug Store.
Admission:
Children (East side)—25c, plus tax 2c, 25c.
Adults—50c, 75c, $1.00, $1.25 and $1.50, plus tax.
2d-31-1891

A Glass of Bubbling Optimism

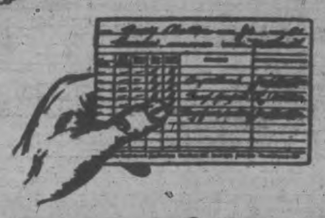

bound to win

IT'S a proud day when the son and heir brings from school a report marked "excellent."

Of course, he's a bright fellow—his father's brains, his mother's ability. But it's his never-failing good health and keen energy that have helped him as much as anything.

Andrews gives school children the tingling health that means so much. It corrects childhood ills and reduces "absent" days to a minimum.

See that your children get plenty of fresh air and exercise, ten hours of sleep and an occasional glass of pleasant-tasting Andrews.

Andrews Liver Salt

At All Druggists

W. G. M. Shepherd Co., Limited, Montreal, Canadian Selling Agents.

STARTS CAREER AT $3 A WEEK; NOW OFFERS FORD $1,000,000,000

One and Nine Ciphers Looks Easy To John Wing Prentiss.

JOLTS WALL STREET.

Still Gets a Thrill When the Exchange Opens in Morning.

NEW YORK, Feb. 8—Even Wall Street, the blase, with its plungers, it's bull-baiters, bear-hunters and seasoned traders in millions, was startled.

Here was a man, so testimony at the Ford tax case hearing at Washington revealed, who sat in a witness chair and glibly told how three times within the past ten years he had made a cash offer to buy out the flivver magnate for a billion dollars—one with nine ciphers after it.

John Wing Prentiss is the man. He is senior partner in the firm of Hornblower & Weeks.

John W. Prentiss.

He is 51, black haired, brown eyed, tanned by yachting, alert, dressed in faultlessly tailored blue, grandson of a New England shipowner and leather merchant, great-grandson of the Wing family which settled on a farm in 1636 in Cambridge, directly opposite the Harvard gate.

There is the summary of this keen-eyed, friendly voiced individual who goes about making huge bids as if he were buying a dime's worth of two-cent stamps.

This is the first time in financial history a $1,000,000,000 offer has been made for any individual property.

"How would you go about raising $1,000,000,000 to buy out Mr. Ford?" he was asked.

"Wall Street was jolted when news of the offer leaked out," he replied, "but you'll note experienced financiers were not skeptical. They agreed the deal could have been swung easily, with prospects of over-subscription. Ownership could be transferred in one week. Stiff credit would be necessary but it could be obtained.

"I am senior member of a firm of thirteen partners. We act in concert with other Wall Street firms who would have participated in any offering of new Ford securities had not Mr. Ford laughed at our bid and turned it down.

"Shifting of funds would have been greater than at any time since the flotation of Liberty bond issues during the war. We would face the task of collecting enormous amounts of money from all parts of the country as small and large investors sold other securities to get funds to buy the new Ford shares.

"We look upon the Ford Motor company as the most wonderful, the most remarkable single industry in the world. Its securities on the market would have the highest value of any in the automobile class."

This man who talks in billions says he got the biggest "kick" out of his financial life when as a boy I walked the streets of Boston, picked out the biggest office building in town, blindly went in and landed a job for the munificent salary of $3 a week!"

Prentiss made his own way to the top. He later peddled stocks and bonds around Boston. Then he came to New York, still as a salesman for a Boston house. He saved his commission, purchased interests, and gradually advanced to his present peak.

"The average person out in this country who picks up a paper and reads about this billion dollar bid is going to growl and vent his spleen against the blankety-blank capitalists," continued Prentiss.

"Every swindler who happens to operate anywhere near Trinity Church is represented as being a typical Wall Street man. This is a different vintage here in 1927. The public still thinks of the Black Friday era.

"I have been in Wall Street for 31 years—I have been more or less intimate with all its leading characters—and I can truthfully say that not in a single instance did the desire to make money constitute the chief incentive of any one of them.

"Life is a game. I still get a thrill when the exchange opens in the morning. It is like the curtain of the biggest show on earth going up.

"How to win the game? Easy," he says. "Simply make a lot of friends."

HOTEL KEEPERS ASK FOR RIGHT TO SERVE BEER

Wish To Serve It With Meals in Main Dining Room.

TO THEIR GUESTS.

Conservative Members Holding Caucus To Discuss Liquor Legislation.

TORONTO, Feb. 8 (Canadian Press).—After a private meeting of the executive of the Ontario Hotelkeepers' Association to-day, George O'Neill, Toronto, left for the Parliament Buildings after stating that the hotels were going to ask "that the hotels be allowed to serve beer and wine with the meals in the main dining-rooms." Mr. O'Neill is quoted as adding, "We feel that we should be allowed to serve beer and wine to guests who wish to have such drinks with their meals."

The Conservative members of the Legislature were in caucus this afternoon, discussing the Government control legislation which is to be introduced during the session.

ST. LAWRENCE PLAN WILL BE ADVANCED

Prediction of Advocates That Negotiatoins Will Start Soon.

WASHINGTON, Feb. 8.—(Canadian Press.)—The prediction that negotiatoins will be begun the coming spring or summer between Ottawa and Washington on the improvement of the St. Lawrence river is made here by the foremost advocates of the St. Lawrence lakes to the sea project:

It is predicted that such negotiations will get under way not long after the Hon. Vincent Massey comes here as Canadian Minister and the Hon. William Phillips assumes his duties as United States' minister to Canada.

Strong pressure will be exerted by the backers of the St. Lawrence project in this country to have the treaty ready for submission to the regular session of Congress next December.

Mr. Phillips is said to be friendly to the St. Lawrence improvement.

Unbroken Gains

in Insurance, in Assets, in Surplus

Eight Years

The volume of Insurance in Force has grown as follows:

1918	$17,398,195
1919 -	21,338,339
1920 -	25,745,826
1921 -	29,806,174
1922 -	34,460,044
1923 -	42,175,160
1924 -	50,611,214
1925 -	60,404,541
1926 -	72,442,853

In 1926 the Crown Life again registered big gains, maintaining its unbroken record of progress and solidity.

	1925	1926
Insurance Issued	$18,566,755	$22,314,509
Insurance in Force	$60,404,541	$72,442,853
Assets	$7,427,821	$8,697,234
Surplus	$855,311	$957,543

Interest Earned 6.81%

—an evidence of careful handling of Policyholders' Funds.

Copy of Annual Report will be sent on request.

CROWN LIFE INSURANCE COMPANY

JOHN G. KENT, *President* H. R. STEPHENSON, *General Manager*

HOME OFFICE: TORONTO, CANADA

Financial News and Views

Latest Comment on Grain and Industrial Markets | Closing Quotations on the Principal Active Stocks

Quotations Over Stobie, Forlong and Co. Wire.

NEW YORK STOCKS.

	High	Low	Close
Atchison Rly.	166½	164¼	166⅜
American Can.	47	46⅜	46
American Loco.	107⅜	107	107⅞
Smelters	140⅞	138⅝	138⅝
Baldwin	161¼	156¼	161
Balt. and Ohio	111¼	109¾	111½
Ches. and Ohio	156⅜	154⅜	154¼
Cal. Petrol	31½	31⅜	31½
Chrysler	43	42⅝	42¾
Dodge Bros. A.	25¾	25⅜	25⅜
Dup. De Nem.	176	173½	175½
Famous Pl'rs	100¾	100	100½
Fleischmann	47⅛	46¾	47
General Motors	155	152¾	153⅞
Hudson Motor	65½	62¾	65
Int. Harvester	146¼	146	146
Inter. Nickel	40¼	40⅛	40⅝
U.S. Ind. Alco.	78¼	78¾	78¾
Coca-Cola	171½	170	170⅝
Mack Truck	94¼	93¾	93¾
Marland Oil	57	57	57⅛
U. S. Rubber	61⅛	60½	61⅛
Pan-American B	64¾	64¼	64¼
Montgomery W	60½	60	60½
U. S. Steel	157¼	156½	157¼
Yellow Cab	28¼	27½	27
Philips Petrol	58¼	58	58
South. Rail	121⅞	121¼	121⅞

MINING STOCKS.

Gold.

	Asked	Bid
Argonaut Gold	44	43½
Baldwin	2¾	..
Barry Hollinger	70	67
Con. West Dome	16	15
Dome	935	900
Goldale	27½	25¼
Gold Hill	43	41
Hollinger	2250	2240
Kirkland Hunt.	26½	26½
Kirkland Lake	90	88½
Lake Shore	1860	1820
McIntyre	2675	2630
Night Hawk	6	5¾
Porc. Crown	9¾	..
Premier	224	218
Teck Hughes	625	600
Tough Oakes B	60	58
Vickers	12	9
Vipond Cons.	165	163

Silver.

Beaver	69	69
Capitol	32	30½
Castle	116	114
Crown Reserve	9	9
Everett	4¼	4
Keeley	165	150
McKinley-Dar.	13	12
Mining Corp.	340	335
Nipissing	910	890

Unlisted.

Amulet	160	151
Area	58	56
Laval-Quebec	40	35
Noranda	2125	2100

CHICAGO WHEAT.

	High	Low	Close
May	142⅜	141⅛	141⅞
July			135⅜
Sept.			133⅞

CHICAGO RYE.

May	108	108	107⅞
July	104¼	104⅛	104¼

CHICAGO CORN.

May	81¼	80	81⅛
July	86¼	85	86¾

WINNIPEG WHEAT.

May	139	138⅞	138⅞
July	137⅛	136¾	137⅛

Crown Life Has Big Year's Gain

New Insurance Shows 20 Per Cent Increase — Company Doubling In Size Each Four Years.

A substantial increase in new business over the previous year and continued progress in all departments, were shown by the directors' report, presented by Director H. Victor Cawthra and General Manager H. R. Stephenson of the Crown Life Insurance Company at the annual meeting held at the company's head office, Toronto, on Monday, February 7th.

Amount of policies issued during the past year was $22,314,509, an increase of 20 per cent. over the amount of new business written in the previous year. Insurance in force on Dec. 31st was $72,443,853, also an increase of 20 per cent. A review of figures for the past nine years showed that the insurance in force had increased to this amount from $17,398,195 in 1918, and that at this rate the size of the company is doubling every four years.

The report showed that interest at the average rate of 6.81 per cent. had been realized on assets during the year, without prejudice to the security of principal. About one-half of the total assets of $8,697,234 comprised mortgages on real estate, on which less than two thousand dollars of interest is in arrear for even one day. Bonds and debentures represent about one-quarter of total assets on which there is practically no interest in arrear.

The policyholders' reserve of $7,480,780.30 was shown to be more than adequate to guarantee fulfilment of all outstanding polic obligations. The increased scale of dividends to policy holders' adopted a year ago, will be continued with further slight increases on certain plans.

The report stated that "it is the aim of the company to provide insurance of the most complete and satisfactory type to its clients. We shall continue to effect improvements in our policy provisions as experience warrants and in fact to improve our entire service to the highest possible point of efficiency.

Reference was made to the passing of the late estemed President, Mr. G. T. Somers, who had held that office for 18 years ,and to his unfailing cheerfulness and helpfulness in the face of the trying illness of his later years. Special reference was made to the election of the late President's son, Mr. C. W. Somers, to the directorate.

Thre new directors were elected to the Board: Messrs. H. D. Burns, F. Erichsen Brown and C. W. Somers; Mr. John K. Kent was re-elected President, Mr. A. H. Walker, Vice-President, and other directors re-elected were Sir Charles H. Tupper and Messrs. R. W. Morson, F. R. McD. Russell, G. O. Somers, John F. Ellis, David Wood and H. V. Cawthra.

The chair was taken by Mr. H. Victor Cawthra in the absence through illness of the President, Mr. John G. Kent.

"Shorts" Battle For Shares Of Wheeling and L. E. Line

NEW YORK, Feb. 8 (Canadian Press).—Panic stricken "shorts" in the Common and Preferred stocks of the Wheeling and Lake Erie Railroad, faced with ruin as a result of the passing of control of that railroad from the Rockefeller interests to the New York Central, Baltimore and Ohio, and "Nickel Plate" railroads, and the withdrawal of large blocks of stock from the open market, bid franctically against each other on the New York Stock Exchange in an effort to cover their commitments, the Common stock soaring 25 points to 120, or more than four times the year's low, and the preferred 13 1-2 points to 93 in the first hour of trading.

Strength Of Laval Quebec Features Slow Weak Market

TORONTO, Feb. 8.—(Canadian Press).— Laval Quebec was outstanding for its strength and activity in the generally slow list on the standard mining exchange this morning. The stock sold up from an opening mark of 35 to 39, which was a net gain of three points. Castle Tretheway, up three at 116, was another firm spot. Noranda eased 20 at 21.05 and Barry Hollinger, in which a fifth of the morning's turnover was centred, eased 2 1-2 at 67 1-2. Amulet lost two at 155 and Area lost one at 56.

Wheat Prices Stronger On News From Abroad

CHICAGO, Feb. 8 (Canadian Press). — Firmness at Liverpool tended to steady Chicago wheat today in the early dealings. Nearby deliveries were in good demand abroad and the forvign crop outlook unfavorable. Opening unchanged to 3-8 cent higher, wheat here held close to initial figures. Corn, oats, and provisions were easy, corn starting unchanged to a shade up, but later undergoing a slight sag.

Opening prices were: Wheat: May 141 3-8; July 134 3-8; Corn: May, 81 1-8; July 84 3-8. Oats: May 47, July unquoted.

Massey Harris Leader On Toronto Market To-day

TORONTO, Feb. 8 (Canadian Press)—Massey Harris developed into the dominating and strong leader on the Toronto Stock Exchange today. Climbing to a high of 78, Massay Harris eased only two points to 76 at the close, a net gain of 6 1-8 points. Brazilian was another conspicuously strong feature of a generally dull market, climbing 1 5-8 at 115 1-2. Distillery issues continued weak and Seagram eased an eighth at 22 1-4, Hiram Walker 3-8 at 37 1-2, and Industrial Alcohol an eighth at 23 7-8. International Nickel also was easier, losing 7-8 at 40 1-4. Trading was tighter in volume.

New York Mart Active; Many Price Records Made

NEW YORK, Feb. 8 (Canadian Press).—With speculative imagination fired by the recent changes in the control of the so-called "merger keyroads," the stock market today developed another outburst of strength, sending over a score of issues to their highest prices in years. The advance was by no means uniform, several of the standard industrials being liquidated on fears of drastic reaction if speculative activities were carried to excess. Trading was in unusually heavy volume, averaging nearly half a million shares an hour during the early part of the session.

Rails continued to monopolize interest. Wheeling and Lake Erie Common was run up 35 points to 130 on a further retreat of the "short" interest, but the volume was not very large. The preferred soared over 13 points. New peak prices since 1925, or longer, also were registered by the St. Paul issues, Chicago Great Western Common and Preferred, Wabash Common, Reading, and Chicago and Eastern Illinois Common, the gains running as high as 5 1-2 points.

Resumption of dividends on Remington Typewriter started a buying movement which sent that stock soaring 13 points to a record high at 152, largely at the expense of an overcrowded short interest. Federal Mining and Smelting Common jumped seven points, the preferred 3 3-4 and Houston Oil, Pressed Steel Car, National Cloak and Suit Preferred, and Producers and Refiners sold three to five points higher.

BRITISH HOPE, ETC.

(Continued from page one.)

Playing With Fire

LONDON, Feb. 8 (Canadian Press).—The British Government is playing with fire" in sending troops to China, the House of Commons was told today by Ramsay MacDonald, former Labor Premier, during the debate on the Speech from the Throne. Mr. MacDonald appealed for the reopening of negotiations with the Chinese after which he said the troops now on the way to the Far East could be diverted and not landed in China.

Premier Baldwin, who followed the Labor leader, said that if the British representatives in Shanghai consider the emergency requires the immediate disembarkation of the British troops in Shanghai, then the Government will act accordingly. If an emergency does not exist, the leading brigade will be held in readiness in Hong Kong while the rest of the force is approaching.

Keep Troops at Hong Kong

LONDON, Feb. 8 (Canadian Press).—On the basis of data forwarded from the British Minister at Peking, Sir Miles Lampson, and Owen O'Malley, British representative at Hankow, the Cabinet is understood to be leaning toward a proposal to divert to Hong Kong the British defence troops now on the way to Shanghai. It is felt here that the solution of the difficulty might be brought about by the foreign colonies in Shanghai declaring from the fact that troops were held in readiness nearby as if they were in Shanghai.

At any rate, no definite decision is looked for until it is seen what is the Chinese reaction to the United States suggestion that the warring factions in China give an undertaking to keep the Shanghai area free from fighting. The United States proposal is responsible in a large measure for the feeling of optimism over the Chinese situation which prevails among government officials.

A battalion of the Gloucester Regiment arrived at Hong Kong today.

The Premier declined to enter into arrangements with Eugene Chen, Cantonese Foreign Minister, or anyone else regarding troops despatched to protect British life. "Nothing has happened at Hankow," he said, 'to induce us to alter our determination to achieve our ends by negotiation."

He added that the British Charge d'Affairies, Owen O'Malley, was now awaiting further communication from Chen and possibly the Government would be in a position on Thursday to inform the House further.

LEAVING CITY.

REV. C. W. ROSE, D.D.

who has resigned the pastorate of Murray Street Baptist Church. He will take six months' vacation before resuming pastoral duties in a new charge.

SHOOTS WOMAN; THEN HIMSELF

Hartford Man's Action Believed Caused By Unrequited Love.

BOTH DEAD.

HARTFORD, Conn., Feb. 8 (Canadian Press). — For reasons unknown but thought to be connected with the woman's refusal to marry him, Fortunado Melentachi, 40, entered the home of Mrs. Pauline Wilkos, 29, widowed mother of two young boys, yesterday, and after slaying the woman by shooting her in the heart, committed suicide.

ILLINOIS RIVER AGAIN IN FLOOD

Bulwarks of Sandbags Being Erected Along the Banks.

SECOND IN YEAR.

CHICAGO, Feb. 8.— (Canadian Press.) — Bulwarks of sandbags rose again to-day along the course of the Illinois river which is surging toward the Mississippi, under the impetus of thawing ice and heavy rains, and is menacing towns and farming country just beginning to recover from last fall's disastrous floods.

RING WORTH $2,000 IN MAN'S STOMACH

Peoria Resident Swallowed It When Gambling House Was Held Up.

PEORIA, Ill., Feb. 8.— (Canadian Press.)— Maurice Sax is in hospital here for an operation to recover a four carat diamond ring valued at $2,000 which he placed in his mouth and swallowed when seven armed men held up a gambling house.

ANGRY PRINCESS CAUSES REVOLT

Objects To Husband Receiving Affection of Pretty Sulu Girl.

IN PHILIPPINES.

MANILA, Feb. 8 (Canadian Press). — Princess Tarhata Kiram was willing enough to share her husband, Datu Tahil, Moro rebel chief, with his three other wives, but to allow a comely Sulu girl to shower affections on him—ah, No, No, No, No. That in substance is the reason for the downfall of Datu Tahil. So say despatches received here today from Joli Island, scene of the recent drama of love, rebellion, flight, and capture.

It was related that as soon as it became known to the Sultan of Sulu that Tahil, one of his chiefs, was in rebellion against the Philippine Government, the Sultan sent his favorite niece, the Princess, for a conference looking toward the peaceful settlement of difficulties which caused insurrection.

Princes Tarhata, arriving at the fort where Tahil had dug in with two hundred of his armed followers, found him in the process of taking a bath. That in itself was not so bad, but the Princess incidentally discovered that a comely young woman was scrubbing his back.

Being the fourth wife of Tahil, the Princess objected. The royal lady, graduate of the University of Illinois, seized a pail of the chieftain's bath water and threw it in the face of the accommodating young woman.

In order to make it clearly understood that she was displeased she then seized a bolo and attacked Datu Tahil's trousers, which were lying nearby. In a moment they were in shreds. They were the only trousers Tahil had with him. He positively could not attend a conference at the Royal Palace without trousers, and so negotiations were held up.

The Sultan, the story goes, waited until his Royal patience was exhausted and then, believing one of his chieftains had ignored his command, sent word to the Philippine constabulary to go ahead and attack Tahil if they cared to.

The constabulary did. It moved up to fortification and then learned that the Princess was inside. That stove off the attack for several days. Finally Tahil and the Princess fled with a few followers, but leaving most of the rebels to face the fire. Special correspondence reported that sixty Moros were killed in the attack. Officials listed the dead at thirty-five.

The Princess was later found exhausted and penitent, wandering on the mountainside, but her husband was nowhere about. He is being sought on a charge of sedition. His people have turned against him. The Princess is being kept in semi-confinement, but she has shown such penitence that, it is believed, she will not be punished further.

PRISONERS HELP

YAKIMA, Wash.—Prisoners held in the city jail were released here recently to help in the apple harvest because of the shortage of experienced apple pickers. Business men, ministers, boys and girls helped in the orchards.

It begins immediately to take out the Inflammation and reduce all Swelling. The first application brings *Great Relief.*

Stops Itching Instantly and Quickly Relieves Irritation. Severe tests in cases of long standing have proved that PAZO OINTMENT can be depended upon with absolute certainty to Stop any case of Itching, Blind, Bleeding or Protruding Piles. Recommended by Physicians and Druggists in Canada, United States and other Countries. PAZO OINTMENT in tubes with Pile Pipe Attachment, 75c, and in tin boxes, 60c. The circular enclosed with each tube and box contains facts about Piles which everybody should know. (Made in Canada). PARIS MEDICINE CO., 193 Spadina Ave., Toronto.

Since 1889

Radio Bargain

3-TUBE MARCONI SET, thoroughly overhauled, in first-class condition. Has 3 sets of Splitdorf Ear Phones and new B Battery. **$50**

DAWSON & JOHNSTON

PHONE 2123 - CORNER GEORGE & McDONNEL STS.

The Examiner

PHONES—Editorial 1601. Business Office, 1600. Private Branch Exchange to all Departments.

The Examiner is a member of the Audit Bureau of Circulation.

The Daily Examiner, published every lawful evening by The Peterborough Examiner, Limited, Office, 139 George street. $6.00 per year, delivered in city; out-of-town subscribers, by mail, $4.00 a year.

The Weekly Examiner, published every Thursday. Subscription price $1.50 a year.

U. S. REPRESENTATIVES

Special U. S. Representatives—W. H. Stockwell, 628 Peoples Gas Building, Chicago, Ill

New York—Chas. J. Miller, 225 Fifth Avenue.

Advertising Rates on application.

R. M. GLOVER, Managing Director.

TUESDAY, FEB. 8, 1927.

. . REPORTER OF THE NEW . . . REMEMBRANCER OF THE OLD AND TRIED . . . HERALD OF WHAT IS TO COME.

SHEEP FOR MONEY.

It is a statement that requires no proof that everything that raises the purchasing power of the farmer helps to increase the prosperity of every institution in the community.

The action of the Bank of Montreal, therefore, in going to the expense of having prepared for the benefit of Canadian farmers a Canadian edition of a valuable little work on sheep raising can be hailed as raising the standard of local prosperity.

There is an awakening interest in sheep production in this country, with steady progress being made in the Canadian wool industry, and this practical hand-book on "Sheep for Mutton, Wool and Money" should be of value to the farming community generally.

This, of course, is not the only agricultural booklet issued by the bank. Others in the series are:

"Diversified Farming."

"The Cow, the Mother of Prosperity."

"Poultry for the Farm and Home."

"Hogs for Pork and Profit."

The latest work is designed to give farmers, in compact and easily understood form, a ready guide to methods which will increase their profits.

All who apply for the booklet, whether customers or not, will be supplied by the local branches of the Bank of Montreal.

LONG SPEECHES.

The St. Thomas Times-Journal finds fault with Premier King's speech at the banquet in his honour last week—not with the subject matter or with the Premier's eloquence, but because The Times-Journal believes the address was much too long.

The newspaper report occupied twelve columns, and the St. Thomas editor remarks that "at a guess we'll further say that nine hundred and ninety-nine out of every thousand of his admirers gasped in despair and never attempted to read it."

The same critic adds that the length of the speech drove thousands of radio listeners-in "to shove the button in and go to bed."

There is, of course, this to be said on behalf of the Premier, that the occasion was a notable one, and that he was expected to deal fully with the Imperial Conference and the result of the deliberations of that body.

However, there is little doubt that all our public men in Canada have a common failing in regard to their speeches; they consume too much time in what they say and much of the effect is thereby lost.

The art of condensing speeches to a half hour of really important utterances has not yet been attained by Canadian politicians, in which respect they have a great deal to learn from British statesmen, whose brief addresses are masterpieces of English that contain all that is really necessary to serve their purpose.

Such speeches are remembered when they are heard and read when they are published, and neither of these things can truthfully be said of the majority of public addresses given in this country.

A LOSS TO CANADA.

In the death of Senator Fred. Pardee Canada has lost a citizen who had given most of his life to the public service, and who will be remembered by political foe as well as political friend as an able statesman, a splendid orator and a patriotic Canadian.

Senator Pardee, the son of an Ontario Cabinet Minister, entered political life at an early age, and was a member of the Ontario Legislature in his early thirties, soon passing on to the larger field of Dominion politics, where his ability was soon recognized.

Few members of the House of Commons enjoyed such a large share of the confidence of Sir Wilfrid Laurier as Mr. Pardee, who became Chief Liberal Whip and was a tower of strength to his party in that capacity.

When in 1917 came the political crisis that resulted in Union Government, Mr. Pardee was one of those Liberals who believed that it was the duty of Canada to enforce conscription as a necessary means of prosecuting the war to its fullest extent, and it was a bitter hour when he had to withdraw from his association with Sir Wilfrid Laurier.

Although he became a Unionist for the time being, he declined to accept a Cabinet portfolio in that administration, and lost no time when the war was over in returning to his old party.

Four years ago he became a member of the Senate, his elevation to the Upper Chamber having been richly earned by years of splendid service not only to his party but to the country generally.

CAMPBELLFORD'S SCHOOL BOARD.

While Peterborough's Board of Education was receiving a jeremied from Mr. Kenner on the inadequacies of the Collegiate Institute, Campbellford's Board was holding out to their ratepayers the prospect of a probable reduction of two mills in the 1927 school tax rate.

And this cheerful intimation, if it is fulfilled, will provide a pleasant climax to an exceedingly successful year. It directs attention to the financial affairs of Campbellford's Board at a time when the material and scholastic conditions and results were never more satisfactory.

On the material side stand out particularly a new High School and grounds that have won the warmest commendation from departmental inspectors. In that respect Campbellford's controversy as to the need and location of the new institution is a fading memory. Peterborough's problem lies ahead and apparently is inescapable.

In the scholastic achievements of the year Campbellford has not forgotten the splendid results of last summer's examinations. Generally speaking, therefore, the ratepayers and their trustees have every reason to congratulate themselves upon their enviable position.

Their school property, personnel, equipment, attendance, and finally, the Board's financing of its obligations comprise a solid structure and efficient public service of which any town could be proud.

"We are in the best financial condition in the fifteen years I have been on the Board," the retiring Chairman, Mr. George O'Sullivan, told The Examiner.

A two-mill decrease in the 1927 school rate, following closely upon the completion of the new High School, is partly a result of the increased accommodation and improved equipment, and in any case will be a grateful announcement to the ratepayers.

LEGAL BANS ON PERSONAL HABITS.

Kansas has repealed its once celebrated law forbidding the sale of cigarettes. In the Wisconsin Legislature is pending a bill which, if passed, would legalize the sale of cigarettes even to minors.

According to recent figures, Americans—numbering 118,000,000—consume, on the average, two cigarettes a day. The demand is growing rapidly, although physicians continue to differ in opinion as to the relative merits—or harmfulness—of cigarettes, cigars and pipes. Last year the increase in the number of cigarettes consumed was unprecedented. The number of woman smokers is becoming a real factor in the situation.

The passionate agitation of a decade ago against the cigarette has become only a memory. The triumph of the cigarette over the law was so complete in Kansas that there was little serious opposition to the bill repealing the anti-cigarette statute.

Here is another object lesson in the futility of sentimental legislation in a sphere that should be beyond the control of political agencies. Though smoking, if indulged in to excess, is injurious to health, the world insists on using tobacco. Statutory shall-nots are ineffective as against the personal habits of all sorts and conditions of men, including philosophers, savants and moralists.

Some day science may render a verdict against tobacco, but the cigarette, apparently, will remain as long as the cigar. The home, the school and the college, not the law, will have to keep the cigarette away from the minor if it is kept away. Drastic legislation has failed in that endeavor.—Chicago Daily News.

OLD-AGE PENSIONS.

On Tuesday the sixteenth Dominion Parliament since Confederation will assemble at Ottawa under conditions vastly different from those of its brief but hectic predecessor. With a Government now firmly seated in the saddle and able to steer its own course without dependence on votes coming from other than its own fold, Premier Mackenzie King and his Cabinet have now an untrammeled opportunity to show their mettle as wise legislators. Among the measures that came to an untimely end in the Upper House last year is the bill respecting the establishment of an old-age pensions system in Canada. Originally introduced in the House of Commons in April of last year, it received on May 28 unanimous approval by the popular representatives. In the Senate, however, it encountered strong adverse sentiment that made itself effective on June 8 by the rejection of the motion for the second reading, the division showing 45 to 21 votes.

The bill was not hastily sprung on Parliament or the country, for the movement in favor of old-age pensions made its first open appearance in Parliament as far back as the 1907-07 session. The resolution that introduced the debate in the same or in variant form served as the peg for debates in subsequent sessions that, however, brought no practical legislative effort. The war then intervened and brought the agitation to a halt. But in 1924, on the motion of the Prime Minister, a special committee of the House of Commons was appointed and instructed to conduct an enquiry into the whole subject of old-age pensions and the position in Canada as conditioned by Federal and Provincial jurisdiction. Its report recommended the establishment of an old-age pension system at the earliest possible date, based on co-operation of the Dominion and Provincial Governments. In the following year the question was further examined and considered by another committee of Parliament.

As outlined in the provisions of the bill of last year, the Government proposed to refund to each Province adhering to the scheme one-half of its net disbursements for pensions, the Province concerned to assume sole responsibility for the cost of administration. But the continuance of Federal assistance was made dependent on each Province entering into an agreement terminable only by repeal of its enacting legislation or upon ten years' notice on the part of the Dominion. This arrangement assured the Provinces that the grant would be continued until freedom from liability was secured, except in the case of such pensions as survived the ten-year period. To ensure uniformity, the bill also contained a specification of the classes of persons the plan was intended to benefit.

In brief the plan proposed to grant a pension to British subjects of seventy years of age and upwards who had been resident in Canada for at least twenty years immediately preceding the date of commencement of a pension, and who had lived in the Province in which the application was made for at least five years. A person would be disqualified from receiving a pension who was an Indian, as defined by the Indian Act, or who had made any voluntary transfer of property in order to qualify for a pension. The proposed maximum pension payable was fixed at $240 yearly, and from this would be deducted the amount of any income received by the pensioner in excess of $125 a year, the total income of any pensioner's income, including pension, being, therefore, $365 a year, or $1 a day.—St. Thomas Times-Journal.

EDITORIAL NOTES AND COMMENT.

Canadian bands are to be featured at the Canadian National Exhibition this year. It is a fitting policy for Canada's jubilee year.

Judging by his address in Toronto Sunday, Hon. E. C. Drury is not even yet quite sure that the Government control policy has a single good point.

And now a woman has succeeded in swimming the Catalina Channel. George Young had better hurry and cash in before the thing grows to be a habit.

With the new Hydro rates in force it may be possible to guess at the nationality of any particular family by the amount of illumination in evidence.

CATTLE, GRAIN AND PRODUCE

Peterboro—Toronto—Montreal
Winnipeg.

RETAIL

Fruits

Bananas, 40-60c dozen; oranges, 18-80c doz.; Tangerines, 50c doz.; grapefruit, 2 to 5 for 25c; lemons, 23-40c doz.; layer figs, 30c lb.; cooking figs, 9-13c lb; dates, 2, 3 lbs. 25c; apples, 30-60c peck; Mackintosh, 35-50c doz; Baldwins, 40-50c peck; Spies, 60-75 peck; pears, 75c doz; cocoanuts, 10-20c each; cranberries 15-17c lb.; grapes, 30-40c lb.; pine-apples, 35-40c each

Vegetables

Potatoes, 35c peck; $2.00 bag; sweet potatoes, 10c lb.; carrots, 25c peck; new carrots, 2 bunches, 25 cents; Spanish onions, 5c lb; new cabbage, 3 pounds 25 cents; cabbages, 5-15c each; head lettuce, 10-25c each; leaf lettuce, 5c bunch; parsley, 5c bunch; cauliflower, 25-35: each; watercress, 5c bunch; radishes, 10c; green onions, 5c; cooking onions, 35-50c pk; 8 lbs. 25c; beets, 30c pk.; pumpkins, 10-15c; turnips, 20c peck; parsnips, 30c peck; celery, 15-35c bunch; green and red peppers 3 for 25c; spinach, 20c lb.; rhubarb, 10-15c bunch; white beans, 5 lbs., 25c; mushrooms, 90c lb.; tomatoes (hothouse) 50-60c; (imported) 30-40c lb.

Nuts

Mixed nuts, 19-25c lb.; peanuts in shell 25c lb.; shelled walnuts, 60c lb; budded walnuts, 39-45 cents pound; broken walnuts, 45 and 50 cents pound; whole halves, 60c lb; almonds, 60c lb; Tarragona almonds, 25c lb; Brazil nuts, 25c lb; pecans, 80c lb; chestnuts, 35c lb.

Dairy Produce

Butter, creamery, 45-47c lb; dairy, 43c lb.; lard, 18-22c lb.; shortening, 2 lbs. 29c.

Eggs—Extras, 49-55c; 1sts, 47-50c; 2nds, 45c doz.

Cheese—25-45c lb.; Roquefort, 60c lb.

Honey—Clover, 5 lb. pail, 65-75c; amber, 49-55c; sections, 20-25c each

Fish

Sea salmon, 17-25c lb.; salmon trout, 25-30c; fillet haddie, 13-25c; halibut, 30c; smelts, 20-25c; sea herrings, 12½c lb; fresh water herrings, 10c; fresh fillets, 20c; smoked fillets, 18c; kippers, 19-25c lb.; ciscoes, 25c; snacks, 35c lb.; whitefish, 20c; small whitefish, 15c lb.; mackerel 14-19c lb.; pike, 2 lbs. 25; oysters, 75c pint; shrimps, 50c pint; small red herrings, 25c lb.; codfish, 25c lb.; strip cod, 19c.

Meats

Beef, 10-35c lb; lamb 20-45c; mutton, 12-28c; veal, 15-30c; pork, 28-35c; bacon, 33-55c; sausage, 20-25c; sausagettes, 23c lb; chicken, 23-25c lb.

Flour

Flour — Half barrel, $4.25-$4.50; bread flour, 24-lb. bag, $1.35; pastry flour, 24-lb. bag, 95c-$1.15.

WHOLESALE

Grain

Fall wheat, $1.20 bushel; Spring wheat, $1.15; barley, 70c; rye, 85-90c; oats, 50-55c; peas, $1.50; alsike, $15-$17 bushel; sweet clover, $4-$4.50; buckwheat, 85c bushel.

Hay, Bran, etc.

Hay—Baled, $13-$16; loose, $12-$14; straw baled, $8-$10; bran, $32-$32.50; shorts, $34 ton.

Hides and Wool

Cow hides, 7-9c lb; horse hides, $3-$3.50 each; calf skins, 11-12c lb; sheep skins, $1-$1.25 each; lamb skins, 60-85c each.

Hogs

Live hogs, thick smooth, $11.25 cwt.; select graded, $12.25 cwt.; dressed hogs, head on, $17.50 cwt.; head off, $18.50 cwt.

TORONTO LIVESTOCK

TORONTO, Feb. 8 — Moderate runs of cattle but trade was slow and prices not more than steady. Buyers compalined that too many unfinished and green steers are coming in. These were moving out slowly but at easier prices. Choice quality butcher steers and heifers held about steady, but trade was not brisk. Best butcher from $6.75 to $7.25. A few choice heavy btuch er steers up to $7.50. Bulk of steers going at $6 to $6.50.

Fat cows about steady around $5 to $5.25. Bulls draggy and easier.

Export buyers were going a little easier than expected, taking only a few loads of the best heavy steers from $7 to $7.50. Apparently no bulls wanted for this week's shipment, prices to the old country being away out of line.

Receipts

Union Stock Yards — Receipts, 3,852 cattle, 253 calves, 1,220 hogs, 466 sheep.

Export steers, choice	$ 7.00 to $7.60
do. bulls	4.50 5.25
Butchers, choice	6.75 7.25
do. heifers	6.00 6.50
do. medium	5.50 6.00
do common	3.50 4.50
Baby beeves	8.50 10.00
Cows, fat, choice	4.50 5.25
do, medium	3.00 4.00
do. canners, cutters	2.00 3.00
Bulls, butcher, choice	5.00 5.50
do. medium	4.00 4.25
Bolognas	3.25 3.50
Feeders and shortkeep	6.25 6.50
Stockers, good	4.50 4.75
Calves, choice	12.00 14.00
Springers, choice	75.00 100.00
Milkers, choice	75.00 85.00
Choice lambs	11.50 12.25
Buck lambs	6.50 8.00
Sheep, light	6.50 7.00
Hogs, f.o.b.	11.00 ....
Hogs, off cars	11.90 12.15
Hogs, fed and watered	11.50 ....
Road hogs	11.00 ....
Premium selects	.... 2.25

CHICAGO GRAIN

CHICAGO, Feb. 8 (Canadian Press)—Record breaking big quantities of wheat afloat for Europe tended yesterday to pull prices down, and so, likewise, did large domestic arrivals southwest and west. Wheat closed unsettled, 5-8 to 1c net lower; corn 1-2 to 5-8 to 3-4c off; oats at 1-4 to 3-4c drop, and provisions varying from a shade decline to 10 cents advance.

Corn and oats went lower with wheat and as a result of 2,774,000 bushels increase in the corn visible supply.

Provisions averaged higher, the China situation having some effect on account of uncertainty regarding Oriental oils.

CHICAGO CATTLE

CHICAGO, Feb. 8 (Canadian Press)—Cattle 18,000; extreme top heavy steers $12.75; numerous loads heavies $12.00 to $12.25; stockers and feeders scarce in fresh receipts; bulk $7.25 to $8.00; vealers $1 lower to packers at $11.50 to $12.50; choice sorted shipper kinds about steady at $13.50 to $14.50.

Hogs 44,000; practical top $12.75; limited number mostly odd lots $12.80 to $12.85; bulk 140 to 200 pound weights $12.40 to $12.75; average weight 210 to 310 pounds; most packing sows $11.00 to $11.25; bulk pigs $12.00 to $12.40; few selected lots up to $12.50.

Sheep 14,000; heavy lambs $12.75 $13.15; fat ewes $7.50 to $8.50; top, $8.75; 85 pound yearlings and two-year old wethers mixed $11.50.

STERLING EXCHANGE

MONTREAL, Que., Feb. 8 (Canadian Press) — Sterling exchange rates were quoted here yesterday as follows:

Sterling demand—$4.85 3-16.

Sterling cables—$4.85 3-4.

RADIO PROGRAMS

FOR WEDNESDAY, FEB. 9.

6

WBBM (226) Chicago—Orchestra; organ.
WWJ (353) Detroit—Dinner concert.
WTAM (389) Cleveland—Dance orchestra.
WEAF (492) New York—Dinner music.
WIP (508) Philadelphia—Weather; orchestra; songs; markets.

7

WHK (275) Cleveland—Dance orchestra.
WLS (345) Chicago—Markets; farm talk; sports; orchestra.
WMAQ (447) Chicago—Organ; child's story.
WJZ (454) New York—Interview by John Kennedy; concert orchestra.
WEAF (492) New York—Synagogue services; United States Army Band.
KYW (536) Chicago—Bedtime story; concert.

8

WBBM (226) Chicago—Vocal and instrumental.
WGN (303) Chicago—Concert ensemble; Paul Ash's show.
WLS (345) Chicago—Orchestra; Boy Scout program; musical.
WWJ (353) Detroit—Concert.
WLW (422) Cincinnati—Dance orchestra; quartet.
WJZ (454) New York—Entertainers.
WEAF (492) New York—Concert. Saxophone Octet.
WNYC (526) New York—Boy Scout oath; vocal and instrumental.

9

WBBM (226) Chicago—Billy Spears' travel talk.
CFCA (356) Toronto—Orchestra.
CFCA (434) Toronto—Talk; theater orchestra.
WJZ (454) New York—Maxwell hour.
WEAF (492) New York—Troubadours. Moment musical.
WJR (517) Detroit—Studio.
WNYC (526) New York—Musical

10

WBBM (226) Chicago—Orchestra and soloists.
WGN (302) Chicago—"Sam 'n Henry"; musical varieties.
KDKA (309) Pittsburgh—Vocal trio.
WBZ (33) Springfield, Mass.—Instrumental trio; dance orchestra.
WLS (345) Chicago—Musical
WGY (379) Schenectady, N.Y.—Musical.
WTAM (389) Cleveland—Studio.
WLW (422) Cincinnati—Instrumental trio; Ford and Glenn.
WJZ (454) New York—"Arm Chair hour"; dance orchestra.
WEAF (492) New York—Smith Brothers. Light opera, "La Poupee."
KYW (536) Chicago—Classical.

11

WSM (282) Nashville—Musical.
WGN (302) Chicago—Sam 'n Henry; vocal and instrumental.
WLS (345) Chicago—Orchestra and soloists.
CFCA (434) Toronto—Orchestra.
WTAM (389) Cleveland—Dance orchestra.
WLW (422) Cincinnati—Organ.
CKCL (484) Toronto—Theater orchestra.
WEAF (492) New York—Light opera; orchestra.
WOO (508) Philadelphia—Orchestra.
KYW (536) Chicago—Musical.

12

WLS (345) Chicago—Musical.
WEBH (370) Chicago—Orchestra.
WKRC (422) Cincinnati—Orchestra.
WHO (526) Des Moines—Orchestra.

Milk is said to be the largest class of railroad traffic with the exception of newspapers, carried by the four group railroads of England.

DR. FRANK CRANE'S DAILY EDITORIAL.

NOT ALL KNOWLEDGE IS POWER

(By Dr. Frank Crane.)

Knowledge is power—sometimes.

It is power only when it is practical knowledge.

The mere acquisition of facts and information may make a man informed, but unless those facts apply to what he undertakes they do not increase his power.

You may learn all the intimate facts about all the Kings of England without helping you appreciably in the cement business.

It may make it easier to live with yourself, but it will not increase your power.

Barrie has a play about a yacht full of educated people which goes aground upon an uninhabited island.

The only man who knows what to do is the uneducated butler.

He builds a shelter and hunts for food while the others stand helpless. What little education he had was of a practical sort that applied to the needs of the moment.

He had power because his knowledge applied there. In a drawing-room conversation the others would have had power because their knowledge fitted the needs of that situation.

Those who speak of the failure of education make the mistake of thinking that power is the only end of knowledge.

Knowledge is of three kinds.

There is knowledge that gives power; knowledge that gives culture; knowledge that gives wisdom.

Knowledge is like the food we take into our systems. Part of this food goes to make flesh, part to make blood and part goes to make the structure of bones.

So only a part of knowledge goes to make power. Some men without any broad education attain positions of great eminence because the narrow range of their information is all practical and applicable to their work.

Another part of knowledge feeds culture. It gives interests and ideas and appreciations that make men's lives more enjoyable and full.

And another part of knowledge gives wisdom. It builds self-control and understanding. A man may be powerful like Alexander the Great, or cultured like Oscar Wilde, and know not the meaning of wisdom.

And as Durant, using the popular adage loosely, says: "Knowledge is power, but only wisdom is liberty."

(Copyright, 1927, by The McClure Newspaper Syndicate.)

Heart Palpitation Dizzy, Sinking Spells

Mrs. M. A. Gagnon, Donatville, Alta., writes:—"Some time ago I was very nervous, could not sleep at night, often had dizzy, sinking spells and palpitation of the heart, and was so run down I could not do my housework, but just leave everything and sit down.

I spent a lot of money using medicine from the doctor, but it did not do me any good.

At last a friend told me to use MILBURN'S HEART NERVE PILLS and after using a couple of boxes I was not the same woman. I began to feel so much better, and after a few more boxes I was in perfect health. I always recommend them to all those I know who are suffering from heart trouble."

Price 50c. a box at all druggists or dealers, or mailed direct on receipt of price by The T. Milburn Co., Limited, Toronto, Ont.

HEALTH DIET ADVICE

By Dr. Frank McCoy

Author of "The Fast Way to Health"

QUESTIONS IN REGARD TO HEALTH & DIET WILL BE ANSWERED BY DR. McCOY WHO CAN BE ADDRESSED IN CARE OF THIS PAPER

©1927 DR. COY HEALTH SERVICE, LOS ANGELES, CAL.

BACKACHE

So many correspondents write asking me to explain the cause of their backache, so I am writing this article in an effort to assist these readers to understand the various causes of backaches.

The most common form of backache is in the lower back, and is caused in the female by misplacement of the uterus, or congestion in this organ produced by various causes. This will produce a persistent dragging down pain in the lower back, because of the fact that the sagging organ is pulling upon ligaments which are attached to the spine, or because the uterus being heavy with congestion presses upon the delicate nerve centers, which are located just directly back of it. This lumbar ache in the male is caused by some disorder of the prostate gland, or by an irritation of the urethra or bladder. Trouble in the uterus or prostate will cause a reflex pain in the lower back, in that portion of the spine called the lumbar region. This kind of backache is, therefore, called lumbago.

One kind of backache is caused by inflammation of the bladder, and this occurs in either sex, and produces a constant source of distress in the lower back, as a chronic inflammation of the bladder will often show more pains in the back than in the bladder itself.

A little further up in the back, a sharp colicky pain in either the right or left side will often indicate kidney stone.

Aches in the upper back are many times caused from occupational strain, such as brought on by sewing, or knitting for a long period of time, or by working at some occupation where the hands are used in some strained position, which overexercises the muscles of the upper back that control the movements of the arms.

Backache may be caused simply by general weakness of the back muscles, which have not been sufficiently exercised, and are, therefore, too weak to hold the vertebra in proper position.

There are various forms of backache caused by spinal lesions. The lesions have been caused in some cases by accidents, faulty postures assumed in certain classes of occupations, or a relaxation of the muscles attached to the spine. Spinal lesions are generally caused by vertebra which are slightly out of their proper alignment. Backache from any of these spinal lesions may occur in any part of the spine, and will also affect organs of the body by an irritation or enervation of the nerves issuing from the sub-luxated vertebra.

If you are suffering from any form of backache, you will find it necessary to adopt a general body building regime, in order to be permanently cured. If spinal lesions exist, it is advisable to take some form of manipulative treatment, and to supplement these treatments by graduated exercises for the back muscles, taken while assuming the prone position by lying face downward on the floor, and using those exercises which will tense the back muscles.

Temporary relief of any ache in the back may be achieved by the application of hot towels, or the use of a high candle-power therapeutic light if such is available. Heat may also be applied through the enema, or through treatment by rectal irrigation. Sometimes the application of heat over the bladder will relieve lumbago, sciatica, rheumatism, and pains in the shoulders and arms. This effect is accomplished by a reflex action upon the lower abdominal nerves, especially those located around the bladder.

This article has been prepared in an effort to assist you in discovering the cause of your trouble, and after that cause has been found it will be easy for you to find the proper solution to a cure.

A Thought For To-day

A SUGGESTION.

The detail writer leaves nothing for the reader to think about. The suggestive writer inspires the reader to do his own thinking in his own peculiar way.

Take the successful manager: He will not destroy the initiative in the individual associate. The successful manager will suggest ways and means that the associate can adapt, not adopt, then, when the plans work, the associate will feel that he has been a part of the program—an important part.

Never kill initiative.

WISE AND OTHERWISE

Legionnaires can go to the Paris convention and return for $175 each, according to the convention committee. Not unless they've changed.

The jury that awarded an eastern woman 10,000 because she couldn't sing after an accident probably doesn't know yet whether it was damages or bonus they were awarding.

New Orleans via Illinois Central

6 Day All Expense Tour from CHICAGO

Special Train—a Home on Wheels

Illinois Central 9th mid-winter vacation party leaves Chicago Saturday, Feb. 26, on 6-day tour to Mardi Gras at New Orleans.

Many Varied Attractions

The all expense charge includes round trip railroad fare to New Orleans direct or via beautiful Mississippi Gulf Coast, meals on train while en route, lower berth sleeping accommodation for entire trip, 30-mile sight-seeing Harbor trip at New Orleans on Mississippi River, sight-seeing auto ride through New Orleans and auto ride through National Military Park, Vicksburg, Miss. Charges vary according to accommodation used.

Downtown in New Orleans

The train will be parked in downtown New Orleans at the convenient Illinois Central Poydras Street Yards. Equipment includes drawing room compartment, open section sleeping cars, dining, club, and observation cars—a complete home on wheels.

Side trip to Hot Springs, Ark., $23.25 additional.

Special reduced rate Mardi Gras round trip fares, good on all trains, on sale at principal points in Canada, Feb. 21 to 27, inclusive.

H. H. Hays, Canadian Agent
Illinois Central Railroad
310 Dominion Bank Bldg.
Toronto, Ontario

Send, without cost to me, circular describing all-expense Mardi Gras tour to New Orleans.

Name _____

Address _____

_____

_____

Mardi Gras at Biloxi, March 1. Two mammoth parades with Gaux D'Iberville in historic settings.

For reservations, circular giving full details, and booklet descriptive of New Orleans and of beautiful Gulf Coast, phone or write any Illinois Central representative.

H. H. Hays, Canadian Agent, Illinois Central Railroad
310 Dominion Bank Building, King and Yonge Streets
Toronto, Ontario

Illinois Central
THE ROAD OF TRAVEL LUXURY

Capitol

NOW SHOWING

Samuel Goldwyn presents
The HENRY KING Production
STELLA DALLAS
by OLIVE HIGGINS PROUTY
Adapted for the screen by FRANCES MARION
Ronald Colman - Belle Bennett - Alice Joyce
Jean Hersholt - Lois Moran - Douglas Fairbanks, Jr.

Ronald Colman

Known everywhere as the 'magnetic lover' of the screen, never had a role more suited to his artistry. Sweetheart of the gaudy and flighty Stella Dallas, lover of her dignified, stately rival he runs the full gamut of heart emotion in a picture that radiates the love lives of two contrasting women.

A GREAT PICTURE

—ALSO—
First Official Pictures
George Young
Winning Famous
CATALINA SWIM

Thermometers are being used extensively by fishing fleets. Cod and haddock usually exist in waters where the temperature averages between 40 and 50 degrees.

AN EASY WAY TO LOSE FAT

The right way to lose fat is by combating the cause. By correcting a gland which largely controls nutrition. No abnormal exercise or diet is required. Simply take Marmola Prescription Tablets, four a day, until proper results are accomplished.

Marmola is the scientific method. It has been used for 19 years. The normal figures that it brings are seen in every circle now. And the use has grown, through those results, to very large proportions.

All druggists supply Marmola at $1 a box. Each box contains a pamphlet which explains the results you see and feel. Go get it now. Learn what others know about it. You will be delighted.

Don't Tell the Wife

BY WILLIAM B. COURTNEY

SYNOPSIS

Ranny Forbes, polo star, and his beautiful wife, Joan, are temperamental mismates. Joan wants a divorce. Ranny hesitates, loving her, though secretly knowing she loves Abner Gratman. A widow, Clare, who is loved by Stivner, lumber king and associate of Ranny, vamps Ranny. Ranny mollifies Stivner by swearing she means nothing to him. Joan is overjoyed when Ranny, as part of a secret plan to rewin her, tells her he will get a divorce. Her joy turns to jealous rage when she learns Clare left town with him. Clare confronts Ranny in Maine, pleading love for him. Joan and Stivner overtake them, Stivner ripe to kill Ranny, who is really innocent of wilful wrong.

CHAPTER XVIII.—Continued.

Ranny, far from betraying fear at the news that Stivner intended to kill him, merely sighed: "Another one? My word, what a bore!"

Before Clay Varick had time to probe his chum's enigmatic indifference Stivner—who had dismissed the hotel keeper and closed the door—advanced in two angry strides and thrust his teakwood jaw into Ranny's face.

"Forbes, you dog, tell me what's the meaning of this before I take out of your hide the vengeance I've come all this way to get. I gave you my confidence and my association, and by way of rewarding me—he jerked a spatulate thumb toward Clare—"you steal the only real interest I have in the world!"

"Cut out calling pretty names and rash threats, Stivner," shot Ranny evenly, meeting him eye for eye, "and listen to reason, if you've got brains enough! If you're blaming me for that fool woman's presence here," he, too, jerked a thumb toward Clare, "I tell you that I had nothing to do with it, and know nothing about how she got here."

"He lies!" shrilled Clare, hysterically resenting Ranny's open contempt for her; "he asked me to come here with him, and we came together on the train!"

"He asked me to come here with him!"

"I thought so!" gasped Stivner.

Ranny meanwhile, aghast at the falsehood, turned furiously upon Clare. If looks were spoons he would have made her eat her words. As it was, she merely leered triumphantly.

Active trouble came from another direction, so suddenly and without warning that it caught Ranny off his guard. For while his eyes still were accusingly upon Clare, Stivner unleashed a powerful swing at his chin.

It landed flush—and Ranny landed upon the floor.

Then, before Clay could intervene, Stivner jumped back a pace and whipped a revolver from his pocket, leveling it at Ranny. Stivner's expression was as ruthless as a cobra's.

Ranny was groggy from the terrific punch, but he had the fighting man's instinctive brain, and when, from the floor, he saw the flash of Stivner's gun, he acted with its quick dictates.

Throwing his weight forward, he pivotted on one hand so that his legs, sweeping around, knocked Stivner's feet from under him and sent the pistol flying. Ranny pounced upon it, pocketed it, then arose and calmly waited for Stivner to do likewise.

Joan, drawn aside, had remained motionless and expressionless during the melee—the very epitome of dignity.

Clare, on the other hand, was emotionally scrambled, alternately laughing and crying in her excitement.

She wept now to see Stivner upon the floor and hastily assisted Clay to drag him upright and hold him steady.

"Sorry that I had to knock you down, Stivner," declared Ranny honestly, "but you wouldn't give me time to disprove Mrs. Clemoneau's prevaricications. The best I can say for her—is that she's unstrung. If you want the bald truth, here it is—"

He jerked Clare's dainty pearl-handled revolver from his pocket and held it up that all might see. "The whole story's there! She came here to shoot me, because I wouldn't do with her what you foolishly suspected I have done! You all got here on the tail-end of a scene that might have been a murder had I not been rather accustomed to facing guns—though never one in the hands of a woman before. What Joan saw when she came in was me trying to soothe this woman after I had disarmed her!"

There was too much of a wholesome ring of truth in Ranny's explanation for anyone to entertain the slightest doubt of it.

Clare knew that, and, overcome with the futility of further falsifying, she burst into tears and ran from the room.

Stivner twitched from one foot to another awkwardly, looked after Clare, and then to Ranny, alternately a half dozen times. Finally he shambled up to Ranny, and though wagging his head in bewilderment, thrust out a conciliatory hand, which Ranny took without hesitation or rancor.

"There's something rotten in Denmark," Stivner mumbled, "but I'm blessed if I can turn it up! However, there's a lot of questions I want to ask—and I'll see you later, Ranny."

With that he hurried off after Clare—like a huge grizzly bear docilely humoring a petite mate's tantrums.

This left Joan alone with Ranny and Clay. Stivner had not closed the dining room door after him, and there were curious faces pearing in from the small lobby outside, for, of course, hints of mysterious trouble, like a baleful atmosphere, had permeated the house.

Joan had not unbent her calm poise. Ranny was just as aloof:

"You have shown extremely poor judgment, Madam, for a woman who is so eager to become divorced!" He had never addressed her in so strange, so positively unfriendly, a tone before. Joan winced a little under it. But he went on, bowing gravely: "However, I shall try to save you from the damage you have done your own cause by sharing Clay's room, and by removing to other lodgings the first thing in the morning. I shall send the proprietor to your room for my things. In the meantime, good night!"

He swung hostilely on his heel and strode from the room. Clay followed gingerly.

Joan was left standing there in the empty room alone, rebuffed, unhumored. A new experience for her!

The rest of that night and the whole of the next day were no less crowded with tense moments, at Fort Ashnock Inn than the memorable supper hour had been.

Behind the locked door of Clay's room Stivner held grave council with the plotting chums at midnight.

"For heaven's sake, tell me what's what!" he pleaded.

Clay explained patiently, tersely: "It's my theory that women are like pigs, in that to make them go one way you've got to drive them another. We felt that if Ranny eagerly agreed to a divorce, but subtly emphasized Abner's romantic shortcomings, Joan would get cold feet. We felt, too—and this is the only part of the plot you weren't informed of, because we didn't think it would ever reach your ears—that the scheme would be a double-barrelled one, if we could arouse Joan's curiosity by mysteriously giving false scents as to his actual whereabouts, and warning everyone, 'don't tell the wife.' Naturally, EVERYONE told her—only a different story. We never counted on Clare gumming up the works!"

Stivner reflected in heavy silence for a time. Suddenly he roused himself, his face bright with inspiration.

"One thing is certain. You will make no more headway with your plot here. Tomorrow, Ranny, you leave for South Carolina, to manage my lumber interests there, and to get your divorce. Let your wife know frankly where you're going, only to make sure that she will follow you, insist that it's no use for her to do so, because you'll get a divorce regardless. If that doesn't cut Gratman out and bring her repentant into your arms I'll miss my guess,"

"And Clare?" asked Ranny delicately.

"Tomorrow," said Stivner firmly, "she'll either go to the Fort Ashnock parsonage with me or I'll take her out into the woods and lose her."

Next day Ranny, left without saying goodbye to Joan, though he sent word to her via Clay that he would not remain married to her if she were the last woman on earth.

That evening Abner arrived.

"Joan, dear," he chided, "why did you run away on me like that? I had a devil of a time finding out where you'd gone."

"I'm leaving for South Carolina in the morning," she said irrelevantly.

(To be continued.)

Make Your Own Soap!
with waste fats and
GILLETT'S PURE FLAKE LYE

Full Directions for making hard and soft soap with every can.
IT SAVES YOU MONEY!
E. W. GILLETT CO. LTD.
TORONTO, CAN.

Day-Fan RADIO
A YEAR AHEAD

THEATRE

AT THE CAPITOL.

"STELLA DALLAS."

The advertising forerunners of "Stella Dallas" feature to the greatest extent the hero, Ronald Colman, but the lesser-known Belle Bennett should be the featured star. It is she who makes the picture, the flighty, foolish creature who gives one of the most poignant "mother" parts ever enacted on the screen. As a portrayer of emotional roles, this lady, with her ever-tousled curly head, her silly ways and her terrible love for her child, is wonderful. Her acting has a quality of unconscious emphasis that makes it very real, and she is the vital, outstanding figure in the big feature, which is one of the most compelling "mother" characterizations ever seen here. It is one of those extremely artistic pictures where the heart of the woman is presented to the audience's view at all times, and her reactions to varying situations are always in character. Stella Dallas was a cheap woman who threw way her husband's love for a handful of chaff, and then she paid for her foolishness with her heart's blood.

The contradictions of the picture are numerous, but they cannot affect its wonderful appeal to the emotions. The well-bred young girl should have been able to influence her over-dressed, flashy mother in many ways, but this obvious solution of a difficult situation does not appeal to the director, who presents the mother bearing down on a flock of critical young flappers and their escorts, attired in the style of a decade back, while the girl runs away from the sight. Again, it skips with blithsome ease over intervals of years, while it makes much of wearisome small moments, like the bit where the woman turns down the light in the lonely room. The details of a cheap type of trashy existence are shown with impressive clearness, and the whole picture suggests a new style in movies, with an apparent straining after realism at all costs. The view of the mother, with her tousled head and old wrapper, preparing her head for an application of dye, is only one of the realistic touches that might offend the taste of an audience accustomed to sugar-coated pictures of life. It is a far cry from the sort of feature that presents a heroine on a desert isle, for instance, appearing in a white frock and a beautifully marcelled head. The manner of woman that Stella Dallas is is reflected in her surroundings and life, and the director does not mince matters in his portrayal of her charcater. But he leaves her walking lonely in the rain, hustled onward by a traffic officer, while her child, under the care of her father and the woman he has married, after obtaining a divorce from Stella, is being wedded radiantly to the rich youth of her choice. Is "Stella Dallas" merely the forerunner of a new movie art which will present life in the Russian dramatic fashion, with its gross details contrasting with noble and self-sacrificing emotions, or is it just an attempt to show that she who refuses a self-evident duty, as Stella did when she remained aloof from her husband for so many years and trifled with cheap amusement, must inevitably pay? It is hard to say, but at any rate, it is an outstanding picture, with an outstanding heroine in the poor creature with the heroic soul, and it has a logical ending.

A brief showing of the beginning and ending of the famous Catalina swim by George Young is one of the interesting accompanying reels on the programme.—Jeanette.

AT THE REGENT

FINE FEATURE COMEDY.

"The Prince of Pilsen" Makes Hit With Local Audiences.

Anita Stewart, after a prolonged absence, has returned triumphantly to the screen in the featured feminine role of the comedy, "The Prince of Pilsen," which was shown with great success at the Regent Theatre yesterday. As the daughter of Hans Wagner, a Cincinnati brewer on a trip to his old home in the European kingdom of Pilsen, she is quite charming.

George Sidney, in the part of the brewer who is mistaken for the Prince of Pilsen, and received with all the pomp of visiting royalty, is a positive scream. Myrtle Stedman makes a particularly charming Princess, and Allan Forrest is eminently satisfying as the Prince.

The picture is one of unusual beauty and splendor, with an imposing atmosphere of European court life. Especially brilliant are the scenes of a royal wedding in the throne room of Thorwald Castle, with George Sidney and Myrtle Stedman as the contracting parties. In addition to great crowds of court dignitaries, there is a colorful sprinkling of soldiers, and an ecclesiastical procession which is particularly impressive. There is a display of most gorgeous style creations, which should prove particularly intriguing to feminine theatregoers.

Was Nearly Crazy With Boils All Over His Body

Mr. S. L. Burke, Barronsfield, N.S., writes:—"For some time I was nearly crazy with boils all over my body. I tried everything I could think of to get rid of them, but to no avail, for as soon as one was healed up another would appear to take its place.

I was advised to take

BURDOCK BLOOD BITTERS

and after I had used two bottles the boils had all disappeared and I have not been troubled with them since."

Put up only by The T. Milburn Co., Limited, Toronto, Ont.

Health in Herbs

Nature's Way is the Road to Perfect, Lasting Health

The world's greatest desire is not for wealth or possessions, but to be free from disease and pain. Notwithstanding the fact that remedies are multiplying, each day reports some new "Cure." Science has done its utmost, yet the world's hospitals remain crowded.

But You Can Be Well

Observe the kindly laws of Mother Nature.
No other living creature suffers as man does.
No other creature but man poisons his system with nauseating drugs and pills.

THERE IS A HERB FOR EVERY DISEASE

Nature has provided Bark, Berries, Leaves and Blossoms for the ills of suffering mankind. Use them in their natural state and know the true meaning of Health and Happiness.

Mr. Murfin, the celebrated Herbalist, will be at the

EMPRESS HOTEL, PETERBOROUGH
One Day Only—All Day and Evening
WEDNESDAY, FEBRUARY 9TH

CONSULTATION FREE

Asthma, Piles, Dropsy, Bedwetting, Skin Diseases, Nervous Diseases, Rheumatism, Bladder Trouble, Diabetes, Bright's Disease, Stomach, Liver or Kidney Trouble, Neuritis, Blood Pressure, Heart Trouble, Constipation, Lung and Bronchial Troubles, etc., etc. Gall Stones removed, no operation necessary. Goitre removed, no operation.

Cut this advertisement out and bring it with you. It entitles you to a splendid Herb Doctor Book Free with every treatment.

CANADIAN HERB GARDENS
133 GARFIELD AVE. - LONDON, ONTARIO
3d-33-1849

AUCTION SALE

Entire Stock and Fixtures of

R. A. IRWIN & CO.

GENT'S STORE
337 George Street, Peterboro

MEN'S CLOTHING AND FURNISHINGS
STRICTLY UP-TO-DATE

New models in SUITS and OVERCOATS, light and heavy weights. Latest styles in Gent's Furnishings—HATS, CAPS, SHIRTS, NECKWEAR, COLLARS, ETC.

SPECIAL

Entire large fine stock MUST POSITIVELY BE SOLD IN A FEW DAYS ONLY!

This Is a Rare Opportunity

to purchase your present and future requirements AT YOUR OWN PRICES as we are retiring from business.

AUCTION SALE

Wednesday at 2.30 p.m. Thursday at 2.30 p.m.
Friday at 2.30 p m.
Saturday at 10.30 a.m., 2.30 p.m., 7.30 p.m.

R. A. IRWIN & CO.

GENT'S STORE
337 George St., Peterboro, Ont.
S. HOWARD LYON, Auctioneer

REGENT THEATRE

To-day offers for your entertainment the most brilliant comedy drama of the season.

"The PRINCE of PILSEN"

PRESENTED BY JOHN C. FLINN
PRODUCED BY PIONEER DISTRIBUTING CORPORATION

WITH
ANITA STEWART & GEORGE SIDNEY
An A. H. SEBASTIAN Special
BELASCO PRODUCTIONS, INC.
SCREEN VERSION BY ANDREW CORLEWAY
BASED ON THE MUSICAL COMEDY BY FRANK PIXLEY & GUSTAV LUDERS
DIRECTED BY PAUL POWELL

FARCE, FUN, LAUGHS

Delicious screen entertainment—a riot of fun for old and young alike is this delightful comedy—Oh, how you will enjoy it!

REGENT ORCHESTRA IN ATTENDANCE.

OUTLINE OF SCIENCE XCVII—What Causes the Ocean Tides? *by* MAX HAHN

PLINY, IN THE FIRST CENTURY, WAS AMONG THE FIRST TO NOTE THAT THE MOON APPARENTLY CAUSES THE OCEAN TIDES. HE HAD OBSERVED THAT THE TIDE RISES HIGHER AND FALLS LOWER WHEN THERE'S A NEW MOON OR A FULL MOON THAN AT ANY OTHER TIME IN THE MONTH.

PLINY WASN'T ABLE TO EXPLAIN WHY THE MOON CONTROLS THE TIDES. BUT THE THEORY ORIGINATED BY ISAAC NEWTON IN 1687 THAT EARTH, MOON, SUN AND OTHER BODIES ATTRACT EACH OTHER FURNISHES THE ANSWER. THE DIAGRAM SHOWS HOW THE MOON'S PULL ON THE EARTH PILES UP THE OCEAN WATER.

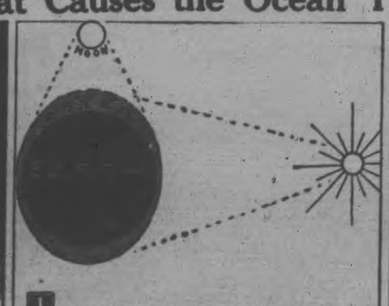

IF THE EARTH'S CRUST WERE NOT RIGID IT PROBABLY WOULD REACT NOTICEABLY TO THE MOON JUST AS THE OCEAN WATER DOES. THE MOON'S PULL IS TWICE AS STRONG AS THE SUN'S BECAUSE THE MOON IS NEARER THE EARTH. WHEN THE SUN AND MOON PULL TOGETHER THEY PRODUCE AN EXTRAORDINARY TIDE.

© McClure Newspaper Syndicate

OCEAN STEAMERS GENERALLY LEAVE PORT AT HIGH TIDE BECAUSE THEY ARE LESS LIKELY TO RUN AGROUND AT THAT TIME. THE GREAT LAKE TIDES ARE SCARCELY NOTICEABLE, AVERAGING ABOUT TWO INCHES.

STOCK-TAKING BARGAINS
ON THE THIRD FLOOR

Rugs, Curtains, Beds, Cretonnes, Muslins, Chintzes, Window Shades, etc., at Attractive prices.

White and Cream Curtainings

This is a collection of good quality Curtainings, including Dotted Marquisettes, Muslins, Filets, Madras, Nottingham and Bungalow Nets, etc. These are all fine grade Curtainings in several pretty designs. Suitable for dining-room, bedroom, living-room, etc. White and cream only. Widths from 36 to 48 inches. Regular up to 98c. Stocktaking Sale, per yard **49C**

Cretonnes and Chintzes

Heavy quality Cretonnes and Chintzes. These come in the medium and dark grounds, with various attractive flower, scroll and conventional designs in bright harmonizing shades. A quality suitable for draperies, upholstering, etc. In the 31 to 50-inch widths. Regular up to $1.00. Sale price, yard. **49C**

Dominion Floor Oilcloth

Here in various patterns, including pretty tile, block and flower designs. Suitable for kitchen, bathroom, hall—in fact, for any room in the house. We stock this in the 1 and 2-yard widths. These look well and will give satisfactory wear. Specially priced, per square yard.. **49C**

Four Yard Wide Dominion Linoleum

Several of the newest designs, all in the best colourings, are in stock. The best grade of these serviceable, well seasoned Linoleums which give any room a fresh, clean appearance, as well as being easily kept that way. Here in the 2, 3 and 4-yard widths. On Sale, per sq. yard..... **89c**

Lovely Wilton Rugs

IN 9' x 10' 6" SIZE

The Barrymore quality. Every pattern a work of art. Every Rug a finished, guaranteed product and certain to give pleasure and satisfaction in wear. One of the best qualities we are selling in the 9' x 0' 6" at the special price..... **$65.00**

Barrymore Axminsters

36 x 63-INCH

These are splendid Rugs and in the useful size for halls, dens—in fact, these are Rugs that can take their place in almost any room in the house. The patterns are good and mostly duplicates of the larger rugs and all their beauty of colourings. Specially priced at..... **$7.50**

Barrymore Axminsters

9' x 6' 9"

Several pretty patterns are in stock in these serviceable and artistic Rugs. If you are looking for a good Rug and want an assortment of good patterns and colourings, come to The Hall Store and see these at, only..... **$26.75**

Barrymore Wiltons

6' 9" x 9'

Rich looking, long pile Rugs in a splendid range of the most artistic colourings and attractive patterns. Rugs that will give a pleasing effect to any room. You can make no mistake when you decide on a Barrymore Wilton. This is a special in the 6' 9" x 9' size we offer at..... **$37.50**

Three BRASS BEDS AT HALF PRICE

ward to for some time. There are only three of these strong.

A real special. Just what you have been looking for—highly polished Brass Beds with square or round pillars. Here in the 4' and 4' 6" size. We offer these at the following Sale prices:

Regular $18.50, for **$9.25**

Regular $21.00, for **$10.50**

Regular $24.00, for **$12.00**

A Complete Simmons BED OUTFIT

A good serviceable Steel Bed in the walnut finish, with cane centre and continuous square pillars. Comfortable, well made Felt Mattress, covered with strong quality fancy patterned chintz, and complete with a Simmons' well-known Coil or Wovenweld Spring. Here in the 4' and 4' 6" size. Don't miss this bargain, complete for.....

$29.50

$1.15 Chintzes

A collection of many of our higher priced Chintzes in the 31 and 36-inch widths. These cloths are patterned in large trailing, flower and bird designs and coloured bright tints on black and other sombre shades—an arrangement that brings out their beauty of design and colour. These are selling at, per yard..... **95c**

Special Curtaining

Madras, Marquisettes and various Nets. All are good Curtainings in several pretty patterns. All well finished with taped or scalloped edges. These are in the 36-inch width, in white and cream shades. Stocktaking Sale price, per yard..... **29c**

Oil Coloured Shades

Here in good shades of green, white and buff. Every Shade is in the standard 37 x 72-inch size and all are mounted on good dependable spring rollers. These are slightly imperfect, but are real value selling at the special price of... **89c**

Congoleum Rugs

These are too well known to need description. We carry the newest patterns in stock. Congoleums are good looking, easy to lay and always looks well. Our prices as follow:

Regular $9.00. Our price.. **$6.90**

Regular $11.25. Our price.. **$8.90**

Regular $13.75... **$10.90**

Regular $15.75... **$12.90**

Regular $18.00... **$14.50**

Good Patterns in Feltol

These are made by the Dominion Linoleum Co. and are dependable floor coverings. Printed in many pretty tile, flower and check patterns. This sells at, per sq. yard..... **46c**

Regular $1.00 Chintz, 69c

THE HALL STORE

Chesterfield Suite, $149.00

THIRTEEN HORSES SUFFOCATED IN STANLEY BARRACKS STABLES

Soldiers Turn 38 Others Loose When Fire Destroys Building.

JUMPERS BURNED.

Two Prize Winners of Winter Fair Lost—Mascot of R.C.D's Burned.

TORONTO, Feb. 8. — Thirteen horses were destroyed last night in a fire that raged in one of the main frame stables of the Royal Canadian Dragoons Stanley Barracks. Included in the horses lost were two jumpers, Moonshine and Golden Gleam, that carried off jumping honors at the Royal Winter Fair. Billy, a Russian Sheland pany, mascot of the barracks, was also suffocated.

Thirty eight horses were turned loose by soldiers from the barn and ran wild about the streets. The rounding up of them by soldiers, citizens and police presented all the thrills of a rodeo.

Starts in Feed Bin.

The fire of unknown origin, broke out in the feed bin in the northeast section of the long stables. When the fire call was sounded soldiers rushed from their quarters, some not fully dressed. Throwing open a door at the opposite entrance, the troopers were almost overcome by heavy clouds of smoke. Their one thought was to save their mounts. Halter straps were quickly pulled loose and the soldiers rushed their horses to the old fort yard. Here they were turned loose and they kept working their way down the stable releasing as many of the animals as possible.

Of the 13 killed, 8 were burned or suffocated. Five others were found to have been so badly burned they were driven out into the riding yard and shot. Firemen, under Chief Russell and District Chief Bell, managed to confine most of the fire to the northeast wing.

All horses had been blanketed for the night. As they galloped about the Old Fort yards, some of them started towards the exhibition Grounds. In all thirty-eight frightened animals were running wild. As the firefighters from the city brigades relieved soldiers, they obtained bridles and started out on foot and in motor cars to the western section of the city to catch the missing horses.

A. Hurst, 22 Pickering street, reported to police of Cowan avenue Station that as he was driving his touring car south on Parkside drive and was about to turn on Lake Shore Boulevard, he saw about 14 of the horses dashing west. He had his wife and family in the car and to avoid striking any of the horses down he swerved around the corner. One of the horses confused at the course to take skidded into his car. The front windshield was broken as were the fenders of his car as the animal crashed up into the body of his car. The horse, on getting back to the road, continued on toward High Park in pursuit of the other horses.

Edward Bays 32 McKenzie Crescent, and a chum were at Davenport Road and Ossington Avenue about midnight when they noticed two horses come galloping up the street. They stopped them. Constabled Girdstone (172) happened along, and he assisted them in taking the steeds to stables ot No. 7 Police Station, where the horses were kept until soldiers arrived to take them back to the barracks grounds.

Three of the horses were seen by C.P.R. yardmen running along railway tracks at Sunnyside. The yardmen herded them into the side of the tracks, where they managed to get hold of the halters and led the horses to the street. Another citizen found one roaming on Roncesvalles Avenue, and led it down to Cowan Avenue Police Station.

Police Kept Busy

Police were kept busy answering calls from people in High Park district about horses running over their lawns and slipping on the icy pavements. Eight or nine horses were located in a brickyard at the Humber. More of the horses were thought at a late hour this (Tuesday) morning to be still wandering about this district.

The show horses killed were owned by Captain Bate. They were reported to have been prize winners for jumping at recent shows. Billy, the pony mascot, was the pride of the troops quartered in the barracks.

Several valuable show horses were quartered in other stables a safe distance from the scene of the blaze. With the exception of the two show horses reported lost, the others destroyed were known and numbered as "troopers," and were valued at approximately $200 each.

Quite an amount of straw, hay, and oats in the feed room proved great fuel for the flames, which for a time raged so strongly the entire barn looked as if it would be razed to the ground. The Fire Department placed the loss to building, equipment and horses destroyed at $3,500. The stable had been built during the war, about 1916, military officers declared.

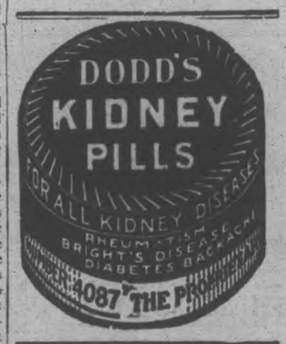

Your Coal and Coke

Just as convenient as your telephone—

Phone 111

and order the best Coal and Coke to be had; also Hard and Soft Wood.

All at current prices.

J. E. A. FITZGERALD
253 HUNTER ST.

26d-44-1682

No Woman is Beautiful Who is "Skinny"

Gain Pounds of Weight in 3 Weeks with Yeast and Iron— *or pay nothing*

All over the country women and men are amazed at the almost magic effects of IRONIZED YEAST. After a single course treatment—thin, weak bodies are brought up in weight and strength. Flesh made round and firm. Hollows filled out. Skin made satiny smooth with the glow of girlhood. How is this done?

Yeast and Iron have always been considered two of the greatest body and blood builders by medical science. They contain those vital food elements that build up flesh, correct skin and digestion troubles and enrich the blood. IRONIZED YEAST contains these ingredients in a highly concentrated form **nine times more effective than yeast and iron taken alone.**

DON'T TAKE SICKENING OIL

IRONIZED YEAST gives you all the weight-building benefits contained in cod liver oil without the sickening, fishy taste or "repeating" afterward.

So it is natural that after taking IRONIZED YEAST in a single course treatment you will notice an amazing improvement in your health, appearance and spirits. The skin loses its sallow, pimply, blotchy look, pounds of good flesh are taken on and your digestion and bowel action are wonderfully improved.

So don't have a skinny, weak body that looks as though it had never been fed enough. Don't go around with an ugly skin. Sixty pleasant, tasty tablets in handy bottle. Safe for everybody; contains no harmful drugs.

Try It on "Money-Back" Offer

Go today to any drug store and get a full size treatment. If after this generous trial you are not delighted with effects, **ask for your money back.** It will be refunded immediately. In 2 styles—sanitape packages, $1.60; bottle, $1.25. For economy's sake, get the $1.25 size. If inconvenient to buy from druggist, send $1.25 direct to THE IRONIZED YEAST CO., Fort Erie, Ont., DESK 142E.

FARMERS

Saw Mill Running
Custom Sawing

FOR SALE

Anthracite Coal. Stove, Nut and Pea, well screened. Pocahontas, Kentucky Egg. All kinds of Wood and Slabs.

H. H. DINSDALE
Charlotte Street
Phone 153

COAL

Egg	$15.50
Stove	$15.75
Nut	$15.75
Pea	$13.00

SOLVAY COKE

Nut size	$13.00
Pea size	$12.00

WOOD
Body Hardwood
Hard Slabs
(Cut to your order)

Phone 209

H.B. TAYLOR & SON

CAMPBELLFORD COUNCIL TO BUY MORE FIRE HOSE; GRANTS $300 TO FAIR; APPROVES TOWN PLAN

Two Councillors in Toronto at the Curling Finals.

A BUSY SESSION.

1925 Tax Roll Accepted — Pay $1,550 To Library.

(Special Correspondence).

CAMPBELLFORD, Feb. 8.—Two vacant chairs at the Council table last night were significant of Campbellford's curling quest in Toronto today. Councillors Wiggins and Cole are away with the two District rinks which won their group honors at Cobourg and entered the draw this morning. The skips are Frank Bonnycastle and Dick Cole.

Mayor Kingston called the Council to order last night at ten minutes to eight with a quorum of members who were willing to start before the "whistle blew."

The Public Library Board's request for $1,550 from the Council was ordered to be paid on a resolution by Councillors Stone and McDonald.

Accept Town Plan.

The new town plan prepared by Fraser Aylesworth, C.E., of Madoc, was submitted to the Council, and on Reeve Bygott's motion, seconded by Councillor Abernethy, was formally approved, and signed by Mayor Kingston and J. F. McGregor, town clerk. It was warmly commended by I. H. Humphries, inspector of legal offices of Toronto, who was so impressed by the compiled plan that he proposed to secure similar contracts for Mr. Aylesworth with Galt and Kitchener.

So pleased was the Council with Mr. Aylesworth's work that it registered its appreciation in a resolution by Councillor Stone, who also spoke of the "genial manner in which Mr. Aylesworth performed his work in Campbellford."

Mayor Kingston remarked: "All I have to say is, 'I told you so.' I had some knowledge of his work before we engaged him."

Mr. Aylesworth: "I am very grateful for your very kind expression. I was delighted with the treatment the Council and citizens accorded me. It is not an easy matter to ask people to show you their deeds, but I was not turned down once. There was no nasty treatment from any person."

1925 Collector's Roll.

J. D. Cummings, tax collector, breathed a sigh of relief as he disburdened himself of the 1925 roll and its worries. The total amount of the roll was $70,912.01, including $233.54 interest.

On the other side the total amount paid the town treasurer was $69,156.96. The difference was made up as follows: Abatements $473.93, arrears $459.22, and discounts $821.90. The abatements approved by the Council were as follows: George Barnum $14.10 business assessment, Trueman Alexander $7, E. Singer $4.07 business, George O'Sullivan, $24 duplication of assessment, R. R. Hutton $5.88, P. J. Kelly $29.70 business, Gordon Barry $16.45, Dr. Bussy $4.70, Geo. Moore $3.06, Hockridge & Mason $11.75, Ronald McPherson $9.40, Peterboro Cereal Co. $269.07.

Of the Cereal Company item, Mr. Cummings explained that the company had been closed down temporarily six months. The full property tax was paid and also the business tax for the remaining six months.

Grant to Fair Board

T. J. Horkins and Dr. O'Hara representing the Campbellford and Seymour Fair Board asked for the "usual grant" of $300 which was granted on Deputy-reeve Davidson's motion, seconded by Councillor O'Sullivan.

"We pay $150 to your band," said Mr. Horkins, "and the balance of the $300 goes for printing, policemen and wages to the men who fix up the grounds and track. And every bill put up in the country helps to advertise Campbellford".

Mr. Horkins declared that every citizen of the town and township should join the Agricultural Society at one dollar a year It used to be said that little Warkworth and Norwood had better fairs than ours, but they can't say that today, and if we get the loyal support of the people there will be no question about our progress."

Dr. O'Hara mentioned an increase of $50 in the grant which elicited from Councillor O'Sullivan the prediction that next year another increase would be sought. Dr. O'Hara stressed the fact that the fair grounds provide a free park to the town and also camping grounds for tourists.

He and Mr. Horkins assured the council that the grounds would not be used for a pasture field when the grass sprouts again.

Deputy Fire Chief

Mayor Kingston suggested that the Fire Brigade should have a deputy chief.

Chief Davidson said that the need of an assistant chief had been mentioned a few days ago. Mr. Farrell had held the position, but he lived too far from the hall. The firemen themselves will meet shortly to elect the deputy chief.

To Buy Fire Hose

The purchase of 500 feet of fire hose was left to the Finance Committee and Chief (Deputy-Reeve) Davidson, on Reeve Bygott's motion, seconded by Councillor McDonald. Two salesmen explained the special features and qualities of the hose made by their companies.

Chief Davidson stated that a recent fire had proved the need of more hose. "When we got back we had only 250 feet of hose left in the hall, and that was not enough if we got another call then. I have been holding back about asking for more so as to keep the taxes down. We should buy more than 500 feet, but we'll try to get along with that."

THIN LIKE A SKELETON; CAN'T EAT, CAN'T SLEEP

"Everything I ate would ferment and I had gas so bad that I couldn't work for two years. Was nervous, had bad cramps, couldn't sleep and looked like a skeleton. Adlerika helped me so that in a month I gained 12 pounds."—F. Santoro.

Unlike most medicines, Adlerika acts upon BOTH upper and lower bowel, giving the intestines a REAL cleansing and bringing out old poisonous matter you never thought was in your system. Even if bowels move daily, you will be surprised how much more old matter Adlerika brings out which may have been causing all your trouble. In slight disorders, like occasional constipation, GAS bloating, indigestion or sick headache, ONE spoonful always brings relief.

Adlerika is a compound of the best salts, intestinal cleanser with glycerine, buckthorn, cascara and other gas-expelling and detergent elements. It is excellent for Intestinal Stasis, a disease due to modern ways of living and which is often the true cause of sour stomach, gas bloating, nervous dyspepsia and restless sleep.

Doctors Praise Adlerika

Dr. H. L. Shoub, New York: "Adlerika, in addition to its intestinal cleansing, checks the growth of intestinal bacteria."

Dr. A. C. Curl: "I prescribe Adlerika with highly satisfactory results."

Dr. J. Weaver: "In my 50 years practice, I have found nothing to excel Adlerika."

J. E. Puckett: "After using Adlerika, I feel better than for 20 years. Awful impurities were eliminated from my system."

Dr. F. M. P. (name withheld by request): "I use Adlerika in all bowel cases. Some require only one dose."

No matter what you have tried for your stomach and bowels, Adlerika will surprise you. At leading druggists. In Peterboro at McDermid & Jury and other druggists.

Splendid Values in Seasonable Lines for Wednesday's Bargain Annex

12-4 Flannelette Blankets $2.49 Pair

A new shipment of the very best quality of Flannelette Blankets in white and grey. Full 12/4 size. Special selling for one day.
BARGAIN ANNEX—WEDNESDAY

FULL YARD WIDE
Dark Print 25c Yard

Splendid quality of Navy Print with spot and floral design. Full 36 inches wide. Will wash and wear well. Special for Wednesday selling.
BARGAIN ANNEX ONLY

Light Prints 19c Yard

Pretty Light Color Prints for ladies' house dresses and aprons. Very good quality and width. Good assortment of patterns. 30 inches wide.
BARGAIN ANNEX—WEDNESDAY

27-Inch Factory Cotton 11c Yard

Special selling of a 27-inch Heavy Factory Cotton. Just a limited quantity for Wednesday. Very good for aprons, etc. No phone orders.
BARGAIN ANNEX—WEDNESDAY

Take Advantage of Our "Free Service"

POSITIVELY ENDS FEBRUARY THE 15TH

HERE IS THE PLAN OUTLINED

WE MEASURE, MAKE AND HANG ALL CURTAINS, WITH THE EXCEPTION OF FRILLED CURTAINS—FREE
WE MEASURE, MAKE AND HANG ALL DRAPERIES—FREE
WE MEASURE, MAKE AND HANG ALL WINDOW SHADES—FREE
WE MEASURE, SEW AND LAY ALL CARPETS—FREE
WE LAY ALL RUGS—FREE
WE LAY ALL LINOLEUMS AND OILCLOTHS—FREE
WE HEM ALL SHEETS FROM ANY SHEETING—FREE
WE MAKE AND HEM PILLOW CASES FROM ALL PILLOW COTTON—FREE
WE HEM ALL TABLECLOTHS AND NAPKINS—FREE
WE MAKE AND HEM ALL TOWELS FROM TOWELLING—FREE

Free Service Now — Delivery When Desired — Place Your Order Now — We Will Hold Until You Are Ready

Dark-Printed Foulards 29c Yard

Here you will find a fine selection of Printed Foulards for ladies' dresses. Some patterns will make splendid dresses for children. A very fine quality and worth 65c a yard.
BARGAIN ANNEX

Black and Colored Sateen

WEDNESDAY SPECIAL
22c Yard

A clearing line of Sateens in black and several colors. Same quality sold at 39c. These are slightly streaked. Full 27 inches wide.
BARGAIN ANNEX

Check Lingerie Dimity 19c Yard

A new range of beautiful colors in Check Lingerie Dimity. Pretty pastel shades, full yard wide and splendid quality.
BARGAIN ANNEX—WEDNESDAY

33-Inch White Charmeuse 21c Yard

Splendid quality of All-White Charmeuse—a material that can be used for many purposes. Fine mercerized finish.
BARGAIN ANNEX—WEDNESDAY

32-Inch New Ginghams 25c Yard

Something new in Check Ginghams. A quality that you will like and patterns that are different than you have seen before. About 32 inches wide.
BARGAIN ANNEX—WEDNESDAY SPECIAL

"Prince" Toilet Paper

WEDNESDAY
10 Rolls 39c

A new shipment has arrived of this popular brand of Toilet Paper. Special selling on Wednesday at the old price. No phone orders.
BARGAIN ANNEX ONLY

"GIGANTIC"
Flannelette Blankets

WEDNESDAY SPECIAL
$1.98 Pair

50 pairs only Full Double-Bed Size Flannelette Blankets, white only, with pink or blue borders. Size 64 x 80 inches.
BARGAIN ANNEX

Yard-Wide Broadcloth Shirting 39c Yard

Blue Broadcloth Shirting with narrow, medium and wide stripes. Suitable for men's shirts. Wonderful quality. Full yard wide.
BARGAIN ANNEX—WEDNESDAY SPECIAL

1,000 YARDS
Plain and Printed Crepes

WEDNESDAY SPECIAL
25c Yard

Splendid quality of Plisse Crepe in plain colors and fancy printed designs, for ladies' and children's wear. About 27 to 30 inches wide.
BARGAIN ANNEX

8-QUART
Galvanized Pails 49c Each

A shipment of heavy quality of Pails have arrived. Just a limited quantity for one day's selling. All first quality. No phone orders.
BARGAIN ANNEX—WEDNESDAY

Unbleached Sheeting 29c Yard

Extra special Unbleached Sheeting, full 68 inches wide. A splendid quality for every-day use. Buy for your summer cottage in quantities.
BARGAIN ANNEX—WEDNESDAY SPECIAL

Bargain Annex February Mark-Downs

40-INCH FACTORY COTTON, GOOD HEAVY QUALITY, YARD 19c
27-INCH WHITE SOFT FLANNELETTE, SPLENDID VALUE, YARD 15c
MEN'S COLORED WORK SOCKS, ALL SIZES, PAIR 19c
42-INCH HEMSTITCHED PILLOW CASES, EACH 20c
BEAUTY BATH SOAP, THE SAME GOOD QUALITY SOAP .....5 for 25c
36-INCH STRIPED FLANNELETTE, YARD 19c
54-INCH WHITE TABLED DAMASK, IN NEW PATTERNS, YARD 39c
36-INCH GOOD QUALITY BLACK SATEEN, YARD 29c

The GRESSMAN Company Limited

DURHAM APPLES AT HIGH PRICE

W. H. Gibson Gets Top of the British Market for Russets.

BIG VOLUME

TORONTO, Feb. 8.—The highest price for any Canadian apples on the British market this year was paid to W. H. Gibson of Newcastle for a carload of Golden Russets. These were sold a couple of weeks ago for around 35 shillings, or close to 14 shillings above the regular market. They netted Mr. Gibson around $5 a barrel. This fruit was of excellent color and in the best possible shape. It was carefully selected right through from picking. These apples were shipped through the Ontario fruit growers' special representative in London, W. B. Somerset.

According to D. J. Gibson, a brother, and also a prominent orchardist in the same district, the British apple has been stiffening very materially during the last few weeks. Prices are now satisfactory and Ontario shipments are going forward in considerable volume for the first time this season. "We thought that the big United States crop would ruin the Old Country market," he said, "and, while it did depress values early in the season, it is not a factor today. For some reason or other the quality of the American fruit seems to be off this year, and apparently the Britisher has realized this.

DARING CLIMBERS.

WASHINGTON, D.C., Feb. 8.—Thousands of gulls, guillemots, puffins and auks roost in the high sea cliffs of Farie Islands. The islanders bag them wholesale as they sit on the cliffs, but the climb us 2000 feet of serried crags is one of the most dangerous in the world.

KEENE CARNIVAL VERY SUCCESSFUL

Large Number of People Attend in Great Variety of Costumes.

KEENE, Feb. 8.—The first carnival of the season on Wednesday night was a success, and a great many were out in costume, besides a good many spectators. The prize winners were as follows:

Fancy dressed lady—Mrs. Cameron, Brittania queen.
Fancy dressed gentleman—Jack Melling, Perriott.
Fancy dressed girl—Alberta Comrie, Valentine.
Fancy dressed boy—Allen Eason, Chinaman.
Comic lady—Mrs. D. Kempt, witch.
Comic gentleman—Dick Davis, Wandering Willie.
Comic girl—Katherine McCarthy, Sis Hopkins.
Comic boy—Harold Plunkett, Flapper Bill.

The Races.

Mile race, open—Stanley Wood.
Boys' race—Alex. Wedlock.
Girls' race—Katherine McCarthy.

Others noticed in costume were as follows: Agnes Cameron, clown; Allan Eason, Daley Tea; Jean Donaldson, Indian girl; Dorothy Chapman, Indian warrior; Jean Wood and Louise Donaldson, bride and groom; Helen Donaldson, Christmas star; Mary Hall, a rose; Marjorie Brown, a can of sardines; Marjorie Francis, Old Mother Hubbard; Edith Nelson, Polly Duck; Donald Dinsdale, tin soldier; Kathleen Nelson, Susanna Quack; Eva Taylor, Crinoline lady; Margaret Miller, queen of the fairies; Jack Gall, Charlie Chaplin; Eileen Donaldson, Italian peasant girl; Willie Wood, Rooster Pooster; Isabel Davis, Valentine; Verna Dickson, Mrs. Winkle; Horace Dickson, Uncle Tom; Roland Rennie, Uncle Mose; Minnie Edwards, old-fashioned lady; Margaret Dinsdale, Mexican lady; Eva Miller, Valentine; Tom Gall, Farmer John; Fred Gall, table syrup; Bertha McCarthy, Hungarian lady; Mary McCarthy, Italian lady; Isobel Nelson, Red Cross nurse; Dorothy Gainor, Mrs. Fatty Arbuckle; Malcolm McFarlane, Old Mother Goose; Kathleen Walsh, corn syrup; Ruth Miller, grandma; Mrs. Harry Reid, Red Wing; Sinclair Comrie and Boyd Renwick, Mr. and Mrs. Peregaine Slocum; Annie Reid, queen of hearts; Mrs. George Fife, Scotch lassie from Dundee; Mary Belle Humphries, Aunt Jemima; Bobbie Humphries, Hi Lung Chee; Mrs. Ambrose Doris, Red Cross nurse; Mrs. Robert Keitle, Spanish dancer; Mabel Braden, lady of olden days; Sidney Miller, bathing beauty.

Y. P. RECEPTION.

Bailieboro Young People's Society Entertained in Orange Hall at Fraserville.

BAILIEBORO, Feb. 8.—On Wednesday evening the young people of the Fraserville Young People's League gave a reception to the Bailieboro Young People's Society in the Orange Hall at Fraserville.

There was a splendid attendance of the Fraserville young people present, and a delightful evening was enjoyed by all.

The programme opened with the Fraserville president, Willard Waterman in the chair, and after welcoming the visitors the next part of the programme was in charge of the visiting president, F. Barnard, who took charge of the devotional exercises. The programme consisted of a duet by by Mrs. W. Bateman and Mrs. N. Thompson.

A reading by Miss D. Falls, Miss K. Bateman took the topic and gave an interesting paper on "Books."

At the conclusion of the programme the vice-president of the Fraserville Society, Miss Bessie Wood, assisted by Rev. H. W. Foley took charge of the recreation period, and two excellent contests were enjoyed, also a get ecquainted contest. A bountiful luncheon was served by the Fraserville young folks.

The members then closed their evening's programme by forming a circle and singing "Blest Be the Tie That Binds", and the usual benediction.

A jolly sleigh-ride back to the village brought to a close a most enjoyable evening.

Personals.

Joseph Lancaster has rented the farm formerly owned by Mrs. T. Smith.

H. Jewison has recently sold his farm to John Gainer, Jr.

B. Perrin who has erected a new house on Front street, is holding an auction sale of his farm stock and implements next week. Mr. Perrin with his family will soon be moving to their new home.

There is a large quantity of wheat being hauled to John Douglas' elevator at Fraserville. The farmers are taking advantage of the good roads.

Estronia forbids women to use cosmetics.

MISSION SOCIETIES MEET AT NORWOOD

Regular Gatherings Are Held By Church Ladies—Norwood News.

NORWOOD, Feb. 8.—A shadow social was held on Friday evening last at the home of Mr. and Mrs. Thomas Patterson in Dummer, under the auspices of the Baptist Young People's Union.

The monthly meeting of the Y. W. A. of St. Andrew's Presbyterian Church was held on Thursday evening last in the primary class room of the Sunday School.

The Young Women's Auxiliary of the United Church held its February meeting at the home of Miss Maude Bongard, King street, on Thursday evening last. A very interesting paper was given by Miss Florence Burgess on the work of the former Presbyterian Church in Northern Formosa. At the close of the meeting a talent tea was served and a social time spent.

The W.M.S. of St. Andrew's Church met on Tuesday afternoon last at the home of Mrs. Thomas Robinson, Alma street. Mrs. W. Beckett presided. The Scripture lesson was read by Mrs. R. Tedford and a very interesting paper was given by Mrs. G. Edwards. Miss C. Calder read an item from the society paper, "Glad Tidings." An interesting feature of the meeting was the presentation of a life membership certificate to Mrs. John McNaughton from the society. At the close of the meeting a delightful lunch was served by the hostess.

The United Church W.M.S. held its February meeting on Wednesday afternoon last in the Sunday School room. Mrs. (Rev.) Stillman occupied the chair. An interesting address on Africa was given by Mrs. R. G. Lawlor and a solo was rendered by Mrs. Scott Wildman. Final arrangements were made for the Easter thank-offering service to be held on Sunday morning, Feb. 20. Mrs. Tucker, a returned missionary from Africa, is to address the meeting, and a men's choir will lead the singing.

An olde tyme concert by "Ye Olde Tyme Village Quartette" will be given in the Town Hall, Norwood, on Monday evening, under the auspices of the Young People's League of the United Church. The fame of Ye Olde Tyme Quartette has spread throughout the States and Canada. They have given 135 concerts this season, 30 of which were return engagements, at Massey Hall, Kiwanis Club of Toronto and Montreal, Que. This will be one of the best entertainments brought to Norwood this year.

The Women's Institute held its February meeting on Friday afternoon, Feb. 4, at the home of Mrs. Thomas Watson.

The music pupils of Miss B. E. Pearce, A.T.C.M., gave a recital at "Ousemore Place," the home of Mrs. J. B. Pearce, on Friday evening last. A large number of the parents and friends enjoyed very much the programme presented.

Even the healthiest men sometimes have aches

TORMENTED BY ACUTE NEURITIS

Crippling aches quickly relieved by simple home remedy

Freed from the crippling pain of neuritis after having tried various treatments without getting relief, a well-known business man of Cincinnati, Ohio, writes:

"Following influenza I was seized with a violent attack of neuritis in the right arm and shoulder. I got no relief until I tried Sloan's Liniment. The affected arm and shoulder were shortly restored to a healthy condition and all pain and symptoms disappeared."

Sloan's gives real relief because it doesn't just deaden the pain. It gets at the cause.

Just pat it on gently. At once you feel the increased flow of healing, germ-destroying blood right in the spot that hurts. Quickly and surely, it reduces swelling and inflammation, drives out stiffness, kills pain. Get a bottle. All druggists—35 cents.

ENNISMORE NEWS.

ENNISMORE, Feb. 8.—A very successful euchre party was held in the hall on Friday evening. The first part of the evening was spent in progressive euchre, the following being the winners: Gentlemen, Messrs. F. Young and H. Doran; ladies, Misses M. Holland and S. Whelan. Lunch was served, and the remainder of the evening was spent in dancing to music supplied by Messrs. H. Killen, E. Hickson and Mrs. J. Scollard.

On Thursday morning Mr. Harold Flood met with what might have been a serious accident at Mr. John Shannon's. He was starting the sawing machine engine and his foot got caught in the fly-wheel. His foot was badly cut and bruised.

ROMAN FIND.

LONDON, Feb. 8.—Part of the remains of an ancient Roman house the mosaic pavement of a 2,000-year-old villa, was uncovered recently in Woodchester, Gloucestershire. It had been lavishly built, with pillars, corridors, colonnades and court yards. The villa contained 65 apartments. Orpheus charming the birds and beasts forms the central design of the mosaic work.

Sweden is considered to be the healthiest country in Europe.

Over 30 years the same good tea.
Now packed in *Aluminum*.

RED ROSE TEA "is good tea"

RED ROSE ORANGE PEKOE is extra good.

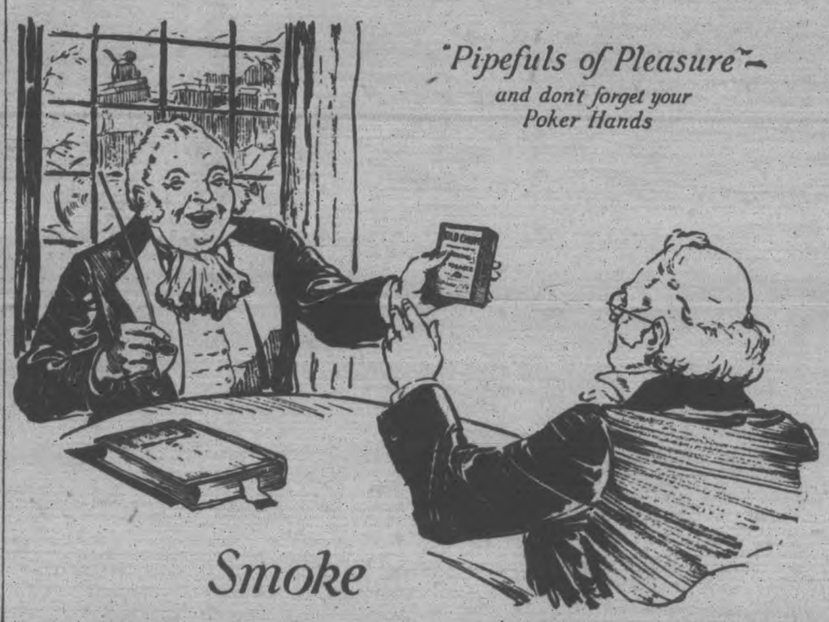

OLD CHUM

Save the "Poker Hands" now packed in Old Chum. Good for valuable presents.

"The TOBACCO of QUALITY"

GEORGETTE SPECIAL
10 of the best shades to choose from. Decidedly good value at Wednesday's low price..... **$1.59**

THE J.C. Turnbull CO. LTD.

ALL-WOOL FAILLE
In colors of navy, black, brown, rosewood and sandalwood. Wednesday Sale price, yard..... **$1.50**

Complete Clearance Millinery Wednesday

$1.49

Choose from our whole stock of smart, becoming style Silk Velvet Hats. No reserve. Wednesday price, each..... **$1.49**

$3.50

4 only Satin Pattern Hats. Regular up to $12.00. Wednesday, your choice..... **$3.50**

10 ONLY EXTRA FINE ALL-WOOL COMBINATIONS
For women. Sizes 38 and 40 only. Mostly all ankle length and tailored top. Wednesday, per garment..... **$2.98**

1 ONLY MERCERIZED DAMASK TABLE CLOTH
Extra fine heavy quality. Size 63 x 80. With red border. Wednesday..... **$3.25**

4 ONLY EMBROIDERED PILLOW SLIPS
All odd. Regular values, $1.50 to $2.00 each. Wednesday, each.. **98c**

2 ONLY ALL-WOOL BLANKETS
Slightly soiled. Size 60 x 80. Regular value, $8.50. Wednesday Sale price, each..... **$5.00**

3 ONLY FANCY CRIB OR CARRIAGE BLANKETS
Extra heavy. Wednesday, each... **$1.69**

1 ONLY LUNCHEON CLOTH
In mercerized damask. Wednesday, **$1.00**

TABLE F ODD MITTS AND GLOVES
For children. Mostly in black. Half-price and less. Wednesday Sale price, **19c**

18 ONLY MERCERIZED DAMASK SERVIETTES
In 3 sizes. Almost half-price Wednesday at, each..... **25c**

JUST 60 PAIRS WOMEN'S EXTRA QUALITY FLEECE-LINED BLOOMERS
Early buyers have choice of cream, white, grey and navy. All sizes. Part of a wholesale house clearance purchase. Almost half-price Wednesday, pair..... **79c**
(Street Floor)

COTTON BROADCLOTH
Eight only pieces. Mostly in all-over floral designs. Splendid color combinations. Wednesday, half-price, yard..... **49c**

RAYON DRESS LENGTHS
Mostly all in rich Persian colorings. Some bordered. Wednesday, each..... **$4.98** and **$3.49**
(Some by the yard at $1.98)

COTTON FLANNEL
In bright clean-cut plaids. 30 inches wide. Extra quality for dresses or windbreakers. Wednesday, yard..... **45c**

STRIPED AND BORDERED GINGHAMS
In colors of pink, sand, orchid and blue. Regular value, 75c yard. Wednesday, yard.. **49c**

"EXTRA" SPECIAL CORSET VALUE WEDNESDAY, $1.98 PAIR
Good "every-day wear" Corsets, made of a strong white coutil, well boned throughout, double hose supports, elastic straps in front to give extra support, medium bust, all back laced. Sizes 26 to 34. All new and all one low price Wednesday..... **$1.98**

BLOOMERS, VESTS, DRAWERS
Part of a special purchase in high quality Knit Underwear for children and infants. All winter weight. All kinds, sizes and shapes. Every garment a bargain at Wednesday's low price, each..... **49c**

STAMPED APRONS
All ready to work and cut out. Very special Wednesday..... **29c**
(Street Floor)

TURNBULL'S ECONOMY WRITING PADS
Good size. Good quality. Good value Wednesday, each..... **15c**

80 SOILED HANDKERCHIEFS
All away below their regular value. Clearing Wednesday in 3 price groups .... 5c each, 2 for 15c, 2 for 25c

ALL-WOOL BLANKETS
4 only, in silver grey and sports grey. Size 64 x 84. Wednesday price, each..... **$4.75**

WE'RE CLEARING ALL OUR BEST COATS WEDNESDAY AT ONE LOW FRICE, $24.50
Not a single Coat reserved. All our high-grade, smartest, individual style Coats included. Needlepoint, duvetyne and novelty effects. All beautifully fur trimmed. Many charming styles to choose from for early buyers Wednesday, each..... **$24.50**

BOYS' FLEECED LINED COMBINATIONS
Have a clearance price attached to them Wednesday, garment... **98c**

MEN! ONLY $14.95 EACH
for 6 good, heavy Winter Overcoats. All good styles, good materials and well made. Wednesday..... **$14.95**

WOMEN'S TWEED COATS
5 only, fur trimmed. All smart style Winter Coats. Wednesday price, each..... **$9.75**

GOOD FLANNEL DRESSES
All this season's styles and all warm, desirable Dresses. Wednesday price, each..... **$3.69**

Another Good Dress Bargain

All smart style Dresses, many new ones, in Poiret twill, chamolaine, pin twill, kasha, jersey, "golf-tex" and flannel. All one price Wednesday, each.. **$9.65**

NEW WASH DRESSES
30 of them to choose and pick from Wednesday. 8 different styles—smart styles, too, every one. Just the Dresses to make one have that well dressed appearance in the afternoon in one's own house. Wednesday, each..... **$2.89**

ANOTHER BIG ALUMINUM SALE WEDNESDAY IN THE BASEMENT STORE
Part of a big clearance purchase from a leading Aluminum manufacturer of quality goods. Low and High Convex Sauce Pans, Straight Side 4-Quart Sauce Pans with Cover, Open 6-Quart Sauce Pans, 6-Quart Preserving Kettles, Roast Pans, Frying Pans, Dish Pans, Water Pails. Regular up to $1.50. All one price Wednesday, each. **79c**

FLANNELETTE GOWNS
Extra large size White Flannelette Gowns, long sleeves, buttoned front, and trimmed with either blue or pink. Wednesday Sale price..... **$1.39**
(Bargain Basement)

FLANNEL DRESSES
Children's and Women's Flannel Dresses with long sleeves and turn-down collars, finished with tie. Wednesday Sale price..... **$2.49**
(Bargain Basement)

SIX ONLY SILK DRESSES
In blue, black, brown, navy and tan. Regular to $13.50. Wednesday Sale price..... **$3.98**
(Bargain Basement)

SILK STRIPE VESTS
Women's Silk Stripe Vests with opera top or regular style, in pink or peach. Wednesday price, each (2 for 75c)... **39c**
(Bargain Basement)

CLEARANCE OF ODD LINES OF HOSE
Including Silk and Wool in plain and All-Wool in plain or striped effects. Colors are light and dark, plain and mixed. Wednesday, pair..... **59c**
(Bargain Basement)

ALL-WOOL DRESS GOODS
54-inch All-Wool Crepe and Flannels, suitable for children's or women's one-piece dresses or separate skirts. Colors are sand, grey, navy, plum, tan, black and burnt orange. Wednesday, yard..... **$1.19**
(Bargain Basement)

BED
1 only Solid Walnut Bed in French walnut finish. February Sale price..... **$42.50**

CABLE SPRINGS
Simmons' Cable Spring in sizes 3' 3", 4' and 4' 6". Guaranteed and will not sag. February Sale price..... **$10.50**

MEN'S ALL-WOOL HOSE
Regular 75c quality. Wednesday, pair (2 pairs for $1.10)..... **59c**

BETTER QUALITY POUCH BAGS
Samples, newest styles, all different..... $3.95, $4.95, $5.95 and $8.50

40 Dozen Purchase Women's Good Hose, 69c, 89c, 98c Pair. Every Pair Perfect
TO GO ON SALE WEDNESDAY IN THREE PRICE GROUPS
At 69c—Silk and Wool, All-Wool and Silk Hose. At 89c—Silk and Wool Hose. At 98c—All-Wool Hose. Every desirable shade in each price group. Extra bargain every pair.

1 ONLY CHESTERFIELD
1 only Chesterfield, Snyder Sani-Bilt, guaranteed mothproof, and upholstered in a walnut brown mohair, with cameo cushions and show wood frame. February Sale price..... **$125.00**

SLIDING COUCH AND MATTRESS
Woven wire spring, extends to double bed, and mattress for same covered in a good quality of chintz, and also has the walnut ends so as to represent a day bed. February Sale price..... **$25.00**

3-PIECE SYNDER SANI-BILT SUITE
For the smaller home this good looking Chesterfield Suite embodying all the constructional features of the larger suite is ideal. The suite is upholstered in a rich walnut brown mohair, and the cushions are done in a cut mohair. This suite is guaranteed mothproof. February Sale..... **$199.00**

LADY'S ADDRESS ILLUSTRATED BY OWN DRAWINGS

Interesting Talk on Scenes of London Given Women's Canadian Club.

LANTERN VIEWS.

Miss E. Warren, Pupil of Ruskin, Shows Many Fine Pictures.

An open meeting of the Women's Canadian Club, held last evening in the auditorium of the Public Library, had an exceptionally good attendance, and much enthusisam was manifested over the very interesting lecture, illustrated by colored lantern slides, presented by Miss Emily Warren, of London, England, who is given a series of addresses of this type in Canada at the present time. Miss Warren, who has achieved prominence in artistic circles in the Old Country, was a pupil in her early years of John Ruskin, and her colored sketches of various interesting spots in London evoked much applause for her audience. The pictures were especially good, and were selected with evident discernment, with an eye to showing the picturesque portions of a city rich in storied memories and hallowed associations. The effect of sunshine in many of the scenes was a happy attribute, but the aspect of London in a "mist," as Miss Warren described the lesser type of fog, or in the yellow haze of a "London particular," was equally enthralling.

In a type of address which seemed especially appropriate to the pictures on the screen, Miss Warren held the attention of her audience, showing a wide knowledge of historical anecdote and injecting into her narrative a love of her subject which made in entertaining from beginning to end.

An ancient London "Stone," and the old Roman bastions of St. Giles, in Cripplegate, where the first slides shown on the screen, with an interesting little description of the reason for so many of the ancient names of the district, the prayers of the old monks who abode there giving their names to Peterson Row, to Ave Maria Lane and to Amen Corner, the latter marking the end of their prayer route. Likewise, Milk Lane and Bread Lane and Panier Lane were offshoots of the "Cheap" market at Cheapside.

In colors were shown various places of interest: the Traitors' Gate of the Tower, with the "Beefeaters" in their ancient Tudor costume; the changing of the watch; St. Dunstan's spire, built by Sir Christopher Wren; the monument erected after the fire of London, the great conflagration which broke out at Pudding Corner and ended at Pie Lane; a representation of the great diarist, Samuel Pepys himself; Holy Trinity Church, where the verger delights in showing the head of the Duke of Suffolk; the Charterhouse Chapel, where Colonel Newcome, of "The Newcomes" sat; the gate of the Knights of St. John of Jerusalem, where Johnson abode at one time; the old church of St. Bartholomew the Great at Smithfield, built, with the monastery and hospital adjoining, in the carrying out of a vow. In this church, Cromwell stabled his horses and later, it fell to the uses of a fringe factory, but now it had regained some of its ancient standing.

The roof and oriel window and minstrel gallery of Crosby Hall were shown, as they were before the premises gave way to the encroachment of a banking establishment, and the Royal Exchange, with the grasshopper emblem of its founder, Sir Thomas Gresham, surmounting the peak. "When the grasshopper of the Exchange and the dragon of Bow Street Church meet, there will be no king on the throne," said the ancients, and in the time of Queen Victoria, the prophecy was fulfilled, when the grasshopper of the Exchange and the dragon of Bow Street Church met in the re-gilder's shop.

John Bunyan's monument in Bunhill Cemetery; the "Old Curiosity Shop" immortalized by Dickens; the Guildhall, with the Cornish giants, Gog and Magog, keeping watch over the interior; the old Staple Inn, so called because here the rules regarding weights of staple products were determined; Boybells, whose chimes called back Dick Whittington to be Lord Mayor of London Town; St. Paul's Cathedral, with Wren's wonderful dome, and a view of the exterior showing its variegated architecture of Doric, Ionic and Corinthian style, the chapel of St. Michael and St. George, with the high altar and the reredos, and the famous Whispering Gallery; the "Cheshire Cheese" Inn, beloved of Johnson, still retaining its sanded floor of old tiles; the Temple Church of the Freemasons; the "Eleanor" Cross at Charing Cross, marking one of the spots where the body of Queen Eleanor rested on its way to the grave; the Nelson column; the interior of the National Gallery, and the Church of St. Michael's in the Fields, erected by King Henry Eighth to divert from his sight the numerous funeral corteges of the day, all appeared in turn on the screen, with accompanying descriptive narrative by Miss Warren.

The Horse Guard were shown on parade; Westminster Abbey, the shrine for five centuries of the Empire's noblest citizens; Poet's Corner, and the Chapel of Edward the Confessor, with the ancient Coronation Stone and the "Miserere" stalls where the monks sat in olden time, and the Canadian colors, worked by the women of Toronto and established in perpetuity on General Wolfe's Monument in the Abbey all were shown in colors and in plain views; also the refectory of the Westminster Boys' School with the high white bar over which the annual Shrovetide Pancake is kicked, the boy securing the greatest amount of pancake being rewarded by the Dean with a gift of five dollars.

Cleopatra's Needle, presented by the Khedive of Egypt to England, with a special ship constructed for its passage; the Water Gate at Somerset House; the Houses of Parliament; Buckingham Palace and Trafalgar Square; the Eros on the Fountain at Piccadilly Circus, all precluded the "Country Walk," during which one may walk for two hours through London and be companioned by trees and flowers. Here also were the pavement artists, who commence their performance always with pictures of the King and Queen, and of a string of fish tied together by their tails, and the fortune teller with her green bird.

Here was Rotten Row, the old "Route de Roi"; Albert Hall; the Kingsington Gardens, with the Round Pond and the Peter Pan statue for the children; old Holland House; the Queen's Cottage with its thatched roof, where Queen Victoria loved to stay at times; Hampton Court Palace; the old Church of Stoke-Pogis; and Windsor, with the Eaton College Chapel and the Albert Memorial Chapel, and finally, the Tomb of the Unknown Warrior in the Abbey.

At the conclusion of the address, Mrs. J. Forbes Allan, President of the Women's Canadian Club, extended the thanks and appreciation of the audience to Miss Warren, also thanking the operator of the lantern slides, H. Rogow, Junior.

BURGLARS GET $20,000 IN JEWELS

DETROIT, Mich., Feb. 8.—Four armed burglars yesterday afternoon sawed their way laboriously through many inches of iron and cement from an upper floor into a jewelry store at 6467 Chene Street, blew open the safe and escaped with gems and jewelry valued at upwards of $20,000.

Five men and women, including a physician, into whose offices the thugs marched to begin their boring operations, were held captive for several hours while the burglars worked. When a hole sufficiently large had been made in the floor of the physician's office, the four men lowered themselves through it to the jewelry shop and a few minutes later they blew off the safe door with nitro-glycerine. After gathering up their loot the quartette left via the front door without arousing suspicion.

Health Broken—Lost 66 lbs. Now Well, Won Back 28 lbs.

Ottawa merchant, formerly city officer, rundown by kidney trouble. Wasted from 201 to 135 lbs. Tanlac restored robust health; now weighs 217 lbs. and feels fine

Philias Sequin's grocery at 285 St. Patrick St., is well known in Ottawa. Mr. Sequin was formerly a police officer. When ill-health seized him he lost weight rapidly. "I had kidney trouble for 6 years," he tells, "and was given up as a hopeless case. Many times, from sheer weakness, I have fallen where I stood, and had to be helped to my feet.

"Pains racked my entire system, especially my back, which felt like splitting. Needless to say, I could neither eat nor sleep normally. Weak spells and nervousness would leave me trembling all over. I faded away from 201 to 135 lbs., and tried endless treatments and remedies in those 6 years, without result.

"I had begun to despair, and when a friend advised Tanlac I was skeptical. But one month's regular use of this wonderful medicine convinced me that I was on the road to health. I kept on taking Tanlac, and to my delight and surprise it made me a new man in a surprisingly short time. Now I weigh 217 lbs., eat and sleep like a healthy boy, and feel like a different man altogether."

If neglect or overwork are taking toll of your health, try Tanlac. It is nature's own tonic, made from roots, barks and herbs. Your druggist has it. Over 52 million bottles sold.

TO DRY LETTUCE
Dry lettuce in paper toweling if you must use it immediately after washing it.

WASHING PLANTS
Wash house plants in soap suds occasionally to keep insects away.

TO REVIVE COLOR
A spoonful of vinegar to each quart of rinsing water often will revive faded colors in wash goods.

To Relieve Catarrh, Catarrhal Deafness And Head Noises

If you have catarrh, or catarrhal deafness and have buzzing, ringing noises in your head—don't waste time with unknown, unreliable medicines, but go now to your nearest druggist and ask for an inexpensive package of Geero Wormwood Balm.

No atomizers, no syringes and nothing to take internally—you simply apply a little of this clean, fragrant balm right into your nostrils, and then comes sweet relief! Clogged nostrils quickly open up, breathing is easier, head noises vanish and the annoying mucus stops dropping into the throat. This is a simple, pleasant and inexpensive home treatment that anyone bothered by catarrh or catarrhal deafness should give a good trial at once. All good druggists—at trifling cost.

You not only want to be prepared against the visits of Jack Frost, but also you want the best Coal money can buy at the lowest cost. So wise and order your supply now.

COAL & COKE
THOS. A. REHILL CO.
210 Wolfe Street
Phone 245

Mail This Coupon

SANTA FE SERVICE BUREAU
Transportation Bldg., Detroit, Mich.
Phone Main 6647

Please send me free copy of "California Picture Book," "California Hotel Rates" Circular and Grand Canyon Folder.

Name_____

Street No._____

City and State_____

Santa Fe

California hotel rates are reasonable and there is comfort in California

You will find just the accommodations you want, at rates that are right.

Modest inns, great resort hotels, or rent a rose-garden bungalow.

There are excellent schools where happy, healthy children play out-of-doors all winter.

The journey there is a real pleasure—Santa Fe "all the way"—through a sunny scenic wonderland.

Five daily trains, including the new CHIEF—extra fast, extra fine, extra fare, only two business days on the way.

Fred Harvey dining service—supreme in the transportation world.

Just mail coupon at top of this space.

312—A

WOMEN'S PAGE

SOCIETY

Mrs. F. A. Hodgson returned yesterday from a business trip to Toronto.

* * *

Mrs. S. D. Carver has returned from Toronto, where she attended the recent three-day Ontario Children's Leaders' Conference.

* * *

Mrs. J. E. White, Bolivar Street, entertained a number of friends at bridge yesterday afternoon. Prizes were won by Mrs. F. J. McFadden and Mrs. W. Hayes.

* * *

Mr. John Trombley, who yesterday underwent a second serious operation in St. Michael's Hospital, Toronto, is reported as progressing favorably.

* * *

On Friday evening last, Mr. and Mrs. H. Freeman, Water Street, were hosts to the members of the Eastern Star L.O.B.A. Number 525, who gathered to bid farewell to one of their most valued members, Mr. W. A. Bertrand, who leaves shortly for Flint, Michigan. The guest of honor was presented with a number of beautiful gifts by Mr. Freeman, and Mrs. Frost, Worthy Mistress, spoke of the loss sustained by the Lodge in Mr. Bertrand's departure. The gifts were acknowledged in appropriate terms. The evening was spent in the enjoyment of cards, dancing and games, and a dainty supper was served by Mesdames Freeman, Huffman, Bhone and McLaughlin.

* * *

Mr. Gordon Miller left yesterday for a fortnight's stay at Atlantic City, N.J.

* * *

Mr. William Hatrick of New York is visiting friends in the city.

Mr. James Maher of Toronto is visiting his parents, Mr. and Mrs. Joseph Maher, Rubidge Street, and is recuperating after a recent operation.

Mr. Edward Conroy left this week to spend some time in Edmonton, Alberta.

Rev. Canon Simmons and Mrs. Simmons, of Honan, China, visited the former's cousin, Mrs. Robert Snelgrove, George Street, while on a week-end stay in the city.

Mr. and Mrs. S. C. Warne are spending a few days in Montreal, where Mr. Warne is attending the annual convention of jewellers.

Miss Emily Warren, who spoke to the Women's Canadian Club last evening, was at Whitby Ladies' College on Monday night of this week, giving her lecture on "Old London." She returned to Ottawa from Peterborough. One of her most interesting pictures, the Tomb of the Unknown Warrior in Westminster Abbey, was reproduced from the miniature painting of the same subject done by Miss Warren on a piece of ivory less than two inches in diameter, and placed in the Queen's Dolls' House.

* * *

Mrs. J. S. Robertson of Markham is the guest of Mr. and Mrs. W. L. Hopwood.

MUSIC RECITAL.

Given By Senior Pupils of Mrs. W. W. Jones at Warkworth.

WARKWORTH, Feb. 8. — On Wednesday evening, Feb. 2nd, the senior music pupils of Mrs. W. W. Jones, met at the parsonage for a recital when a very beneficial and enjoyable time was spent. First some real tests were given in technical work in preparation for the coming examinations and the following compositions were played:

Merkel G, Spring Song, Op 18, No 1; Chopin F, Valse in G flat major, Op. 70, No. 1; Chopin F, Valse in A flat, Op. 69, No. 1; Beelhoven L, Sonata Op. 49, No. 2; Heller S, A Curious Story Op. 138 No. 9; Jensen A, Elfin Dance, Op. 33, No. 5; Krogman, Valetta Dance Italeime; Chopin, Valse in C Sharp minor, Op. 64, No. 2.

Those present were George Osborne, Mrs. Roy Petty, Edith Richards, Margaret Richards, Frances Jones, Luella Masse:, Flossie Evers, son, Marion Wilson, Beatric Jones.

After partaking of a dainty lunch the pupils wended their homeward way feeling that there is much work ahead of them in the musical world.

Mrs. Jones expects to hold a recital for her junior pupils towards the end of the present month.

Mr. P. S. Ewing has returned after spending a few days in Toronto on business.

Evening Examiner "Ideal Fashions" by Jean Betty Hamilton

A Frock That Registers Smartness

Decidedly smart is this frock with its shawl collar and vestee of contrasting material. The long sleeves are gathered into narrow cuff-bands and the skirt exploits the modish front fulness in its flare, while the back is in one-piece. Buttons adorn the vestee and a smart bow adds an air of chic. NO. 1279 is for misses and small women and is in sizes 16, 18 and 20 years. Size 18 (36 bust) requires 3¾ yards 39-inch material; ½ yard contrasting (cut crosswise) for collar and vestee. Price 20 cents the pattern.

The secret of distinctive dress lies in good taste rather than a lavish expenditure of money. Every woman should want to make her own clothes, and the home dressmaker will find the designs illustrated in our new Fashion Book to be practical and simple, yet maintaining the spirit of the mode of the moment. Price of the book 10 cents the copy.

Pattern Purchase Coupon

Address Fashion Department, Evening Examiner

No. ..... Street .....

Name .....

Pattern Number .... Size ...

Town .....

Province .....

Amount Enclosed .....

Price 20 cents each—coin preferred

SAINT and SINNER

By ANNE AUSTIN

(Continued from yesterday.)

When the door opened and two plain clothes detectives entered, Bob Hathaway was standing beside Faith's chair, his hand protectingly on her shoulder.

"Mr. Robert Hathaway?" the taller and heavier of the two men boomed.

"I'm Hathaway. It was I who telephoned police headquarters after I discovered my uncle's body."

"I'm Detective Farrel and this is Detective Boyd," the big man motioned to his companion. "The Chief himself is over at the scene of the crime. He told me to bring you along to the house for questioning, Mr. Hathaway. Who's the young lady?" he added with a keen glance at Faith. "Don't reckon this is the—er—bride, is it?"

"This is Miss Faith Lane, Farrel," Bob answered curtly. "She is a sister of the—of Miss Cherry Lane. There won't be any need for her to go along—"

"Hold your horses, son," Farrel boomed, not unkindly. "The Chief said to bring any members of the family as was at the church. Any others here?"

He was interrupted as Mr. and Mrs. Lane pushed their way into the room.

Faith's heart gave a great throb of relief and gratitude when she saw young Dr. Atkins' face looming above her mother's heaving shoulders.

"Faith! Faith! Where's Cherry? Where's my baby girl? I guess I'm her mother. I guess I've got a right to know. Where's my baby?" Mrs. Lane fought off her husband's soothing hands.

"Now, Mrs. Lane," Dr. Atkins warned, with brisk authority. "You know you mustn't excite yourself. I've given her some of her heart medicine," he explained to Faith. "Fortunately, I was sitting directly behind her when Mr. Ashburn made the announcement of a change of wedding plans. I had brought some of her medicine with me, just in case the excitement of the wedding brought on an attack."

"Oh, thank you, Dr. Atkins. "You have saved her life. My mother can't go with us," she turned to the detectives. "She's a very sick woman. You can ask the doctor here. He'll tell you that it might kill her."

"Go where?" Mrs. Lane screamed. "What are they doing here, Faith? What are they going to do to Cherry —my baby?"

"Mother," Faith tried to smile. "We don't know where Cherry is. Maybe she'll come home, now that the wedding has been—postponed," again her eyes pleaded with the detectives. "Hadn't you better go home with Dad and wait for her? I know she won't want to worry you. She'll come home. We have to go to Mr. Cluny's house. He—he wants to see us. Cherry had been—there —and told him she wasn't going to marry him. He—he wants to see us—" But she could not keep it up. She turned and hid her face on Bob's shoulder and began to cry gaspingly.

"Looka here, Madame," Detective Farrel began abruptly. "You might as well—"

"I'm sorry to interfere," Dr. Atkins pushed forward, frowning directly into the eyes of the angry detective. "But any more excitement may be fatal to my patient, Mrs. Lane. You can see for yourself that she knows nothing whatever of her daughter's disappearance, and I will not permit her to be bullied and harrowed by police questionings."

"Police?" Mrs. Lane screamed. "What have the police got to do with Cherry? Ain't a girl got a right to change her mind and run away if she wants to?"

(To be continued.)

HOROSCOPE.

The Stars Incline, but do not Compel.

WEDNESDAY, FEBRUARY 9, 1927

(Copyright, 1927, by The McClure Newspaper Syndicate.)

Good and evil planetary influences contend to-day, according to astrology, which finds the later hours favorable.

In the morning there may be high nervous tension and inclination to quarrel and it is well to bridle the temper.

There is a sign read as encouraging deceit and even dishonesty while this trule prevails.

It is a sway under which envy and jealousy are supposed to develop. The wise will curb selfish inclinations.

There is a sign of promise for aviators who will benefit from new inventions this year.

Commercial uses for airplanes and balloons will increase rapidly this year, which is to be marked by the introduction of sensational inventions.

This is read as an auspicious day for thinkers. It is a first-rate sway under which to make plans or to consider offers for business preferment.

Jupiter continues to favor trade and the stock markets. New millionaires are to arise and those of longer wealth possession are to fall.

In England the Labor party is to gain great power, it is forctold, and many old traditions are to pass away.

The Prince of Wales is to end his period of irresponsibility and to assume new obligations, it is foretold.

New fashions in dress as well as music are foretold for early autumn when there will be even more desire for pleasure than there is at present.

Religious controversies and serious classes of opinion are indicated for the whole of this year, when much secret propaganda may be expected.

Persons whose birthdate it is may see changes in business or in place of residence.

Children born on this day may be intensely high-strung, proud and inclined to rule. They are usually talented and able to obtain their best ambitions.

GRADMA AT 29

Can you pick out the youngest grandmother in this picture? Perhaps the lady at the bottom, you say? No. That's the great-grandmother. The grandmother is Mrs. Beulah Graham (right), 29, whose daughter, Mrs. Jessie Widner (left above), is a mother at 14. The great-grandparents live in Fresno, Calif., and the mother and grandmother in Oakland.

HOW TO REDUCE VARICOSE VEINS

Rub Gently and Upward Toward the Heart and Blood in Veins Flow That Way.

Many people have become despondent because they have been led to believe that there is no remedy that will help reduce swollen veins and bunches.

If you will get a two-ounce original bottle of Moone's Emerald Oil (full strength) at any first class drug store and apply it night and morning as directed you will quickly notice an improvement which will continue until the veins and bunches are reduced to normal.

Moone's Emerald Oil is a harmless, yet most powerful germicide and two ounces last a very long time. Indeed, so powerful is Emerald Oil that old chronic cases of Piles are often entirely absorbed and anyone who is disappointed with its use can have their money refunded. Bond's Drug Store sells lots of it.

BALLADS OF A HUSBAND.

My Worst Friend.

Who is it takes my wifey's side
In every wordy battle?
Who is it talks and talks and talks
Until her false teeth rattle?

Who is it criticizes me
Much more than any other?
Who is it causes me much pain?
Why, reader, it's her mother!

—R. C. O'B.

DRESS

By MARY MARSHALL

The lower part of this frock is of plaid, green and brown, on a beige foundation and the upper part is of plain beige flannel to match the ground color of the plaid.

The French dressmakers and silk makers seem to be bent on maintaining the fashion for plaids. Perhaps this is just a polite way they have of expressing the French fondness for the Scotch—for no matter how remote a plaid may be from any of the authentic tartans of Scotland it is still to a Frenchman "ecossais."

The milliners are making use of the plaid idea in many ways for spring. There will be hats made of plaid silks, and hats trimmed with plaid ribbon. Plain-colored silk hats are shown with plaid designs effected by rows of colored stitching in plaid design. One of the most unusual ways of using plaid silk is to make it into flowers which are used to trim hats or for buttonhole or shoulder adornment. The Parisian milliner, Reboux, has been showing neat little straw hats for spring trimmed with flat choux made of plaid silk or ribbon. There are many plaid taffeta frocks among the new things for spring, and although it may take some courage to wear a frock of this sort you will at least have the satisfaction of knowing you are in fashion if you do.

Frocks of plaid cloth seem less striking than those of silk. Perhaps this is because the soft exture of the cloth tends to tone down the vivid outline of the plaid. One of the most satisfactory ways of using plaid is to combine it with cloth of a color matching one tone of the plaid, preferably the ground tone. The bodice may be of plaid with a plain skirt, though the usual way is to follow the traditional Scotch method and make the kilt of the plaid with the bodice of a plain tone.

Some of the new plaid silks may be used with excellent effect to provide trimming to dark-colored frocks. Piping, made from bias cuttings of the silk, facings and strappings of plaid, give the desirable touch of color to navy blue or black for spring. At Southern resorts there have been seen, here and there, handbags of gay plaid, providing the only touch of color in an otherwise dark or neutral costume.

To wear with the new dark-colored suits or tailored frocks there are scarfs of wide plaid ribbon, and these are sometimes finished with fringe made from the ravelled ends of the ribbon knotted at regular intervals. When the ribbon is heavy, the fringe is quite effective.

(Copyright, 1927, by The McClure Newspaper Syndicate.)

THIS CANADA OF OURS

ONTARIO FARMERS' CO-OPERATION

Q.—What is the extent of farmers' co-operation in Ontario.

A.—The United Farmers' Co-operative Company of Ontario had in 1926 the best year since the Company was organized in 1920. Total profits for the year, ended September 20, 1926, were $172,000, of which $60,000 will be available for a four per cent. stock dividend. There has been paid out $82,000 in commodity dividends to cream shippers, and $30,000 to shippers to the egg pool.

VALENTINE PARTY GAMES

If you are tired of bridge and hearts for your Valentine party amusement, and at the same time want a "progressive" party, here is one with a lot of variety to it.

The party is planned for boys and girls, but will work out successfully for all girls.

In place of numbers mark each table with a symbol of St. Valentine—cut-out cupid, heart, quiver full of darts, true lovers' knot, roses, violets and forget-me-knots. Then instead of tally cards each guest draws one of the cupids, hearts, and so forth, four of each kind being provided. Two men and two girls will have cupids, and so on through the list. Then the players go to the table marked with their insignia to start the games.

Each table is arranged for a different game.

Jack-Straws.

The cupid table is supplied with the game of Jack-straws. When the straws are dropped in their pile a tiny cupid is placed, standing, on top. The game is played as usual but when cupid is overthrown the player who does it is counted out. The pile is then remade. The first two players who overthrow cupid remain at the table and the other two progress to the next table and have two tiny red hearts pasted to their cupid.

The heart table is supplied with a shallow pan or bowl of fine white sand. The sand must be damp enough to hold tiny hearts cut from stiff red cardboard in an upright position. There is a small hole in each heart. Each player is given a rod with a line and a hook—those used in an old fish-pond game can be used—and invited to fish for the hearts. The two players "catching" the most hearts are given the tiny red hearts on their cards and progress to the next table.

Throwing Hoops.

The table marked with the quiver of darts, or just a golden arrow, is arranged for the old-fashioned game of throwing hoops—with a difference. A gilded arrow is securely fastened to a small gilded block. Each player is given a handful of small red celluloid rings and the two who throw the most rings over the arrow progress and receive their hearts.

At the table adorned with the blue ribbon lovers' knot, each player receives six or seven inches of half-inch blue ribbon. All players are blindfolded. The two who tie their knots first progress. The stiffer the ribbon the more difficult is the feat.

The rose table is supplied with a basket full of rose leaves cut from rose-pink crepe paper. Each petal has a letter printed on it in gilt. Each player gathers a small handful of petals and begins to form the words Saint Valentine. Unused letters may be put back in the basket, the player helping himself to more petals. The players who complete their words first progress.

At the violet table each player is given a pencil and paper and told to make as many different words as possible from the letters in the word "violet." The two who have the most words progress to the next table.

Rhyming.

The forget-me-not table gives the guests an opportunity to express themselves in true Valentine fashion. The "makings", along with paste, for Valentines are given the contestants, but they must compose their own verse. The two persons finishing first progress.

The hostess can ring a bell as the signal for progression, allowing not more than ten minutes for play between signals.

If supper partners are to be chosen it's fun to stretch a curtain across a wide double-doorway, having the bottom of the curtain twelve or fourteen inches from the floor. The girls stand behind the curtain with only their feet and ankles showing. Each pair of feet is numbered. Cut the numbers from a big calendar, paste them on carboard, and stand them in front of the curtain. Then each man chooses the feet he prefers, with their number, and matches his number when the girls appear from back of the curtain.

Prizes can be given to the man and girl who have progressed the oftenest while those who have moved the fewest number of times can be "consoled."

CUTICURA Helps Business Girls

To look their best. The regular use of Cuticura Soap, assisted by touches of Cuticura Ointment when required, keeps the complexion fresh and free from eruptions, the hair live and glossy and the hands soft and smooth. Cuticura Talcum is fragrant and refreshing, an ideal toilet powder.

Sample Each Free by Mail. Address Canadian Depot: "Cuticura, Ltd., Montreal." Price Soap 25c. Ointment 25 and 50c. Talcum 25c. Cuticura Shaving Stick 25c.

The Signature "H. VIVASH" identifies each box of "THERMOGENE"—none genuine without it.

This Simple Home Treatment Gets Rid of Chills, Colds, Coughs and Relieves Rheumatic Pains

HEAT is part of Nature's plan to restore health. And that is the simple secret of THERMOGENE'S virtue. THERMOGENE is a dry medicated wadding—clean and always ready. Applied to the human body it quickly induces a keen, penetrating warmth that goes through muscles, tissues, blood vessels—warming, stimulating, energizing. It is not surface warmth that THERMOGENE creates—it is *internal warmth.*

THERMOGENE is Nature's strong efficient ally for the relief of pain—and the prevention of serious complications that often arise from neglected simple ailments.

Sold by Druggists Everywhere

Use Thermogene Medicated Wadding for
Lumbago
Rheumatism
Neuralgia
Neuritis
Grippe
Sore Throat
Chest Colds
Bronchitis

THERMOGENE

TRADE MARK REGISTERED

MEDICATED WADDING

Sole Agents for Canada: HAROLD F. RITCHIE & CO. Limited. 10-16 McCAUL STREET, TORONTO 85

Ye Olde Firme

Heintzman & Co.

LET a Heintzman & Co. Piano bring you music's fullest charm. Let its superb tone enrich and beautify your home life and make colorful and joyous the evening hours of family re-union or guest entertainment.

A truly great instrument—yet you may possess one quite easily; for convenient terms and privileges make it easy of attainment.

If you cannot visit our Music Salons please write for catalogue and price list.

HEINTZMAN HALL
ROYAL BANK BUILDING
Corner George and Hunter Streets.
Phone 258.

THE SWISS FAMILY ROBINSON

Ernest's Meditations

Petes Finish Paddlers' Series With Two Wins and a Draw

PETES RETAIN HOLD ON SECOND PLACE BY BEATING T.C.C. BY 3 TO 1

Blue and White Always in Front in Hard Fought Senior Game Here.

CLOSE CHECKING.

Paddlers Never Looked Like Winners, But They Made Petes Work.

T.C.C. (1)		Peterboro (3)
Baker	goal	Dwyer
Wright	defence	Parker
Smith		McLeod
Goldsmith	centre	Ranger
Mollenhauer	r. wing	Collins
Bond	l. wing	Rose
Grant	sub	Bogardis
McMaster		Kane

Referee—Harry Batstone.

Penalties — First period: Wright, Kane, Mollenhauer, Ranger. Second period: Wright, Goldsmith, McLeod, Ranger. Third period: Ranger.

Goal summary:

First Period

1—Peterboro, Kane 19.59

Second Period

2—Peterboro, Collins (Ranger) 8.00

Third Period

3—Peterboro, Collins 14.00

4—T.C.C., Smith 1.00

By F.D.C.

The Petes maintained their hold on second place in the senior group race last night by beating Toronto Canoe Club 3 goals to 1 at Brock St. rink, thus finishing the series with the Paddlers with a record of two wins and a draw.

The victory eliminated Toronto Canoe Club from the running and the battle for second place and the right to meet Varsity Grads in the play offs has narrowed down to the Marlboros and Petes with Friday's game here between the two teams likely to settle the argument.

The close checking of the Paddlers made last night's game a tensely fought affair but the Petes although they had to work hard for the scores they registered always were the better team and at no stage looked at all likely to lose.

Toronto Canoe Club were stronger defensively than on the attack and outside of the rushes of Art Smith, the sturdy defence man, their offensive moves were not particularly dangerous. On the defence, however, they checked vigorously and goals were not easy to get. The close checking, an ice surface that grew sticky as the game went on and the Petes' decision to play a kitty-bar-the-door system in the last period kept the game from approaching the spectacular save in flashes but there was a lot of hockey dished out at that.

The Petes scored the only goal of the first period on a smart play by Ken Kane just as time was up. In fact the timers were hunting for the bell when Kane lifted the rubber into the cage.

Frankie Collins got the solitary counter hung up in the second period on a beautiful shot following a pass from Ranger, and also added the Petes' third marker in the last period. Referee Harry Batstone who was on top of the play awarding the goal when the Toronto goal umpire refused to signal a score. The last tally of the battle fell to Canoe club when Smith scored on a nice shot following a fast breakaway.

In a tight checking affair of this kind there were few opportunities for individual starring, but Baker in goal and Smith on the defence stood out for the losers. Baker, always an effective goalie against the Petes made many clever saves while Smith was particularly prominent by reason of his rushes, one of which ended in his team's only counter while other attacks came close. On the forward line Goldsmith looked about the best of the outfit with Bond doing a lot of useful checking Moellnhauer worked a lot but got nothing out of it.

Manager Wright sent a new line-up into action with Parker back on the defence and Rose starting at left wing. Until he was tripped by Joe Wright early in the second period and hurt his knee Parker was going nicely while Rose of course is at home on the forward line and did fine work there. Kane often called on, was one of the hardest workers on the ice and gave Canoe club plenty to worry about at all times. Collins in spite of an injured hand played smart hockey, getting two nice goals, while Ranger's poke checking in mid ice stopped rush after rush, especially in the last period. Bogardis was always useful. McLeod turned in his usual effective game and Dwyer was consistently good in the nets, handling Canoe club's drives coolly and accurately.

It was fairly even going during the first period although the Petes had the edge in scoring opportunities. Early in the period Parker shoved the rubber into the net but was off side on the play and the goal was not allowed. Soon after this Kane gave Ranger a neat pass but Baker was in the way of the shot and also saved smartly when Collins went in close. The close checking of both teams allowed very few opportunities for the puck carrier to work in on top of the goalies but the Petes were more successful in this respect than the Paddlers whose shots from outside were easily smothered by Dwyer. Wright was chased for holding Ranger, the first penalty of the game and was soon followed by Kane. Nothing outstandingg happened while they were off and as the period drew to a close it looked like a scoreless twenty minutes. Near the close of the session Mollenhauer and Ranger were chased almost together and with the teams playing five men a side Kane stick handled out of the corner and carried the rubber out in front to score a neat goal. The time was up but the marker was registered before the timers could ring the bell to notify Referee Batstone and of course the score was allowed.

There was plenty of action early in the second period. Right off the reel McLeod nearly batted in a rebound after a combination rush. Then Smith uncorked one his corkscrew rushes and worked in on top of Dwyer only to have the bulky goaler block his drive. The Petes came back and gave Baker some busy moments.

"Snap" Parker came through with one of his old-time rushes, stickhandling through the Canoe Club defence, only to have Wright pull his feet from under him as he was about to shoot. Wright saved a goal by his action, and while he drew a penalty, the Petes lost the services of Parker for the rest of the period, as he hurt his knee. Soon after McLeod and Goldsmith were benched together for a jam, and Bogardis nearly scored on a smart play, but Baker made a smart save. He was beaten soon after when Ranger broke away and passed to Collins, who closed in and cleverly lifted the rubber over Baker's shoulder to score a beautiful goal. It was the only goal of the period, the Petes playing most of the session without subs, as Parker was out early in the stanza, and McLeod and Bond collided and both had to retire for repairs, returning shortly before the second rest period.

The last period was the least stirring of the three. The Petes adopted a defence game, satisfied to hold their two-goal lead, and although the Paddlers tried hard to break through, they had little success. Ranger poke-checked the rubber away from Canoeist attackers repeatedly, while Kane checked them behind their own blue line and tangled up many an attack before it got fairly started. Although for the most part the Petes' attacks at this stage were only one or two-man affairs, they were more dangerous than the Paddler raids, and finally Collins put the blue and white three goals up when he carried the puck out in front from a scrimmage near the end of the rink and beat Baker. The Toronto goal-umpire did not raise his arm, but Referee Batstone saw the play and awarded the goal.

Shortly after the Canoe club team averted a shut-out, and their goal came after a Peterboro attack that looked like a sure goal. Ranger got away, pulled the Paddlers' defence to him, and slipped the rubber to Rose, who raced in unchecked on top of Baker and drove one for the corner of the net. The clever Paddler goaler threw himself into the shot, making a great save, and Smith picked up the rubber and set sail for the Petes' territory, completing a nice rush by a high shot that went into the net off Dwyer's arm.

The Petes played safe for the balance of the game, and easily held their two-goal margin until the final bell ended the struggle.

BERLENBACH RETIRES.

Former Light Heavyweight Champion Will Give Up Boxing.

NEW YORK, Feb. 8 (Canadian Press). — Paul Berlenbach, light-heavyweight champion of the world, announces his retirement from the ring today. The retirement of "Oom" Paul, whose ripping left smash to the body was one of the most feared blows in modern ring history, takes from the game a picturesque and popular figure. His ring earnings are estimated at $250,000.

Vapors Check a Cold Overnight

There are many ways to treat a cold but only one DIRECT way—with vapors that can be inhaled.

Vapors penetrate immediately into every corner of the air passages and lungs, soothing and healing with every breath.

Vicks is so remarkably successful in treating cold troubles because it acts like a "vapor lamp in salve form."

When rubbed over throat and chest the body heat releases vapors of Menthol, Camphor, Eucalyptus, Thyme and Turpentine. At the same time Vicks is absorbed through and stimulates the skin like a poultice or plaster.

This double, direct action often checks the worst cold overnight.

VICKS VAPORUB

OVER 21 MILLION JARS USED YEARLY

OMEMEE WINS CAREW TROPHY

Defeated Cambray 3 To 2 and Red Rock 6 To 4.

GOOD HOCKEY.

Omemee won the district Carew hockey cup by defeating Cambray and Red Rock.

On Wednesday night, the Omemee hockey team, accompanied by about sixty fans, went to Fenelon Falls, where a tournament was being held for the Carew cup. In the first round, Omemee was drawn against Cambray. The game was very fast and productive of good hockey, although the Omemee sextette were forced to play overtime. The final score was 3-2 in favor of Omemee.

Omemee drew a bye in the second round. On Friday night, when Red Rock, the winners of last year's tournament, were drawn against Omemee, a battle royal was assured. Another special train of about one hundred supporters again journeyed to the Fenelon town. The game was very fast and the cheering of the Omemee rooters encouraged the boys and they came home victorious. The final score was 6-4.

The team—Goal, S. Tripp; defence, Wilson and Adams; wings, Morton and Crafton; centre, Clemett; subs., Stephenson and Faulkner.

The cup is now on display in the local drug store window, and everyone is proud of the excellent hockey which the seniors are putting up.

CURLING

AT MILLBROOK.

MILLBROOK, Feb. 8.—A 13-point game in the Gillott trophy series was played on Friday resulting as follows:

Dr. H. Young 13 vs J. Powell 10.

Scheduled games in the Allen Cup competition at the week's close were:

L. H. Winslow	A. Armstrong
C. C. Garside	L. J. Hutchison
G. Hetherington	J. Lancashire
Ross Edmunds	J. N. McGill
Skip—12	Skip—6
N Gilmour	G. Raper
V. C. Lambert	H. R. Armstrong
T. Bradley	W. Hetherington
G. W. Sayles	J. Steele
Skip—14	Skip—4
I. Gray	J. A. Vance
W. Thorne	P. Stinson
E. C. Richards	H. J. Grassett
W. E. Ball	J. E. Allen
Skip—16	Skip—8
Gilmour	V. R. Hunter
Lambert	T. H. Collins
Bradley	A. A. Smith
Sayles	H. B. Allen
Skip—9	Skip—8

The first round of the schedule is now completed with Skip G. W. Sayles the runner-up, his rink having won five games. The second round begins on Monday.

The two rinks of local curlers who were successful in bringing home the District Cup from Peterboro last week go to Toronto on Monday to take part in the competition for the Governor-General's trophy. The draw is made on Monday at 8 p.m. at the Victoria rink, and play begins at 9 o'clock on Tuesday morning.

The district cup is now on view in the window of Edmunds and Sons store and is a handsome trophy.

BARS LIQUOR ADS.

LONDON, Feb. 8.—Punch, the famous London weekly, on whose front page for years have appeared advertisements for liquor, announced recently that it will accept no more liquor advertising of any kind.

Seven strikeouts in eight appearances at the plate!

Sounds like the performance of some busher trying to fathom the mysteries of Walter Johnson's pitching.

On the contrary, it was none other than Babe Ruth who contributed the club swinging epic. There was no air left in the ball park after he had finished the day's work.

A crowd of 40,000 who came out to applaud Ruthian home runs contributed bushels of "razzberries" instead as a token of their appreciation of so unusual a performance.

After all Babe Ruth is nothing if not original.

A double-header was scheduled at the Polo Grounds some seven or eight years back with the St. Louis Browns opposing the Yankees.

Urb Shocker, then the pitching ace of the Browns, fanned Ruth in his first four trips to the plate. Knowing that Ruth murdered speed, Shocker tied him into knots with a deceptive spitball and a slow curve.

Babe performed like an acrobat rather than a ball player in his efforts to hit the ball. On his fifth appearance he singled, temporarily relieving the embarrassment.

Carl Weilman, willowy southpaw, who recently died, worked the second game. He had a slow ball as tantalizing as that of Shocker. He took up the situation where Shocker left off.

Ruth struck out most ingloriously on his first three trips to the plate in the second game. This proved too much for even the Babe. As he fanned for the seventh time he rushed back to the Yankee dugout like a wild man, beating his bat against one of the concrete posts.

The players scattered in all directions. The fans roared. The bat finally broke, relieving the tension for everybody, including myself, as I was the umpire.

COUNCIL MEETING HELD AT STIRLING

Belleville-Peterboro' Highway Principal Discussions at Friday Night's Meeting.

STIRLING, Feb. 8. — At the Council meeting last Friday night, the Belleville-Peterborough highway was discussed and the route via Stirling, Marmora and Norwood was considered the most feasible and the one concurred in. The matter of a new town hall was also brought up and the several locations talked of, but no definite action taken, further than deciding that the new hall is necessary and those in charge are to get options on other properties and report at next meeting.

Renovate; Dwelling.

Mr. Sandercock has carpenters engaged converting the rooms over his store into an apartment, where he will reside.

Mr. Sid Murphy has removed his stock of paints, oils and wall paper to his residence on Campbellford road, west end.

Personals.

Mr. John E. O'Donnell returned from Toronto Friday night last, where he attended the annual convention of the Ontario Fairs Association as a delegate of Stirling Agricultural Society.

Mrs. Robinson, of Salem, is visiting her daughter, Mrs. Henry Farnsworth, Henry street.

Mr. Wm. Meiklejohn of 12th concession Rawdon, is visiting his son, Mr. R. W. Meiklejohn and renewing friendships in town this week.

Mrs. J. S. Morton left for New York where, at the end of the week, she will embark with her brother, Col. Moore, of Toronto, on a three months' Mediterranean cruise.

Chronic Head Colds

A Simple Method of Prevention

There is no disease more offensive or disagreeable, or no disease that will lead to as much serious trouble as catarrh or chronic colds. It often produces chronic headaches and deafness, affecting the eyes and voice, and frequently weakening the lungs. Get rid of catarrh by a simple, safe, pleasant home remedy, discovered by Dr. Blosser, a catarrh specialist.

Dr. Blosser's Remedy is composed of medicinal herbs, berries and flowers, which you smoke in a small pipe or cigarette. The smoke vapor is inhaled into the air passages of the nose, head, throat and lungs, and carries medicine where sprays, douches and ointments cannot possibly reach. Its effect is soothing and healing, and as it contains no tobacco or cubebs is perfectly harmless, and may be used by women and children as well as men.

If you suffer with catarrh, catarrhal deafness, asthma, hay fever, bronchial irritations, or if subject to frequent colds, get from your drug store a pocket size package of Dr. Blosser's Cigarettes. Prove for yourself their pleasant and beneficial effects.

The advertisements you find in this newspaper set before you truthfully lists of all goods required by families and individuals every day. Read the advertisements; they stabilize quality and protect your purse.

BRISTLING BATTLES of BARE FIST DAYS

(MY LIFE STORY)

by Jack McAuliffe

Then came the famous boxing carnival at the Olympic Club in New Orleans—the greatest boxing carnival ever held.

The first night I defended my world's lightweight championship against Bill Myers for a purse of $10,000.

The second night George Dixon and Jack Skelly were matched for a purse of $7500 and the world's championship at stake.

The third night John L. Sullivan and Jim Corbett were matched for a purse of $25,000 and the world's championship at stake.

In that memorable week, beginning Sept. 5, 1892, Skelly and good old John L. were tumbled into a heap and I alone retained my crown and was not knocked out.

I went up to the Maine woods to train.

I knew that Billy Myers was tough and I seriously started in to fit myself. Then I heard something that made me sort of take things easy.

Dick Roche, who was backing me, came up to see me and saw I was about 15 pounds overweight.

"My God, Jack, he says, "you'll never be able to make the weight, and this Myers will kill you if you do."

"Don't worry, Dick," I says, "he's trying to learn how to box—can you imagine that?"

And I had a good laugh and Roche thought I was crazy. The truth is a man who has a natural unorthodox style like Myers kills his best chances by dancing out and trying clumsily to box prettily. I always maintained that Luis Firpo has a more effective natural style slugging and throwing punches in his own effective way than he will ever learn by boxing. That's how he nearly beat the modern Jack Dempsey.

Roche put me on the scales one day before the fight and I was 10 pounds over. He went into a rage.

"I know Myers better than you do," I replied. "If he leads to me tomorrow and tries to box I'll knock him dead and it won't be a long fight. I can take off 10 pounds and still be strong enough to whip him."

Roche was very nervous on the eve of the fight.

NOTE—In the next chapter McAuliffe begins his description of the famous New Orleans carnival that ended in Sullivan's unexpected knockout by Corbett.

HAVELOCK TIED WITH LINDSAY IN O. H. A. GAME

Both Teams Secure and Lose Lead in Exciting Game at Lindsay.

FINAL SCORE 5-5.

Many Penalties Issued — Most Goals Product of Individual Efforts.

Lindsay	Position	Havelock
Hargrave	goal	Neill
Killen	r. defence	Quinn
Carew	l. defence	Hooper
Williams	centre	Pollock
Wilford	r. wing	Brennan
Coombs	l. wing	Wright
Davis	sub.	Caesar
Reeve	sub	McWilliams

Referee—Lou Walker.

First Period:—

1—Lindsay, Davis 7.50

2—Lindsay, Davis 5.00

3—Lindsay, Wilford 0.50

4—Havelock, Wright 4.10

Second Period:—

5—Havelock, McWilliams 3.00

6—Havelock, Caesar 4.00

7—Havelock, Wright 3.10

Third Period:—

8—Lindsay, Killen 8.10

—Havelock, Caesar 6.50

10—Lindsay, Coombs 0.25

Playing their first game of the season, Havelock Intermediates held the strong Lindsay team to a 5—5 tie in the first game of their round in the O.H.A. play-offs last night. The game was played in the Lindsay ice box, and was marked by the recovery of the Havelock team after having been down 3—1 at the end of the first period.

The game was marked by heavy checking, both teams using their weight hard but in a clean manner. Even at that Referee Walker issued a great many penalties, Barney Quinn drawing the largest number of sentences.

Individual rushes were most productive of results, as the checking, especially the sweep check of the Lindsay defence, effectively broke up most of the combination attempted.

Wright and Neill were the stars for Havelock. The goal-keeper played a stirling game between the sticks, turning aside shot after shot in spectacular fashion. The left wing man scored two of his team's five counters and was prominent at all times.

The veteran Coombs was the best man on his team. He played an aggressive game on both offence and defence, coming up to the form he showed a few years ago when Peterborough and Lindsay were rivals.

The return game will be played here on Wednesday.

First Period

Right at the beginning of the first period the fun began when Quinn tripped Coombs. Penalized for the offence, Quinn was retired. The play see-sawed for several minutes until finally Davis poked a fast one past Neill, and registered the first goal. Havelock, however, were not deterred, but kept right on trying, Wright being very prominent as he initiated rush after rush into the enemy territory. Davis for Lindsay was going strong at this stage and shot in a couple that looked like sure goals, but was foiled by the ever-alert Neill. Caesar for Havelock got hold of the puck and, working up through the entire Lindsay team, sent in a hot shot from the left corner, missing the goal by inches.

Brennan was always prominent, assisting whenever he had the chance, and finally working up until he got his chance to shoot in a hot one from left wing. Hargrove stopped it and for a time the play was around centre ice. Finally it worked down toward the Havelock goal when Davis scored, giving Neill no chance to see the rubber. Wilford scored the next, picked up the rebound, and snapping the rubber past the Havelock goalie for the third goal of the period.

Killen and Caesar were benched as a result of a mix-up. The play was equal for several moments and then Wright of Havelock finally working in and scored the final goal of the period.

Second Period

The second period opened with both teams showing need of more practice. The pace was slow until McWilliams of Havelock poked a fast one past Hargrove. Coombs, Wilford, and Reeves worked hard and made Neill step. Caesar scored when he took a pass from Hooper after a neat rush by the defence man. Quinn was penalized for tripping Carew on a rush. Reeves also rushed, making Neill work hard to clear. Coombs and Quinn were chased for mixing it. Wright scored a beautiful goal, working his way through the entire Lindsay team on an end to end rush. Carew was benched for tripping. While he was off Killen carried play to the Havelock end, to be foiled by Neill.

Third Period

Havelock was two men short when the period opened. Hargrove played a splendid game in this period, as did Neill. Hooper and Carew drew a penalty for roughing it. McWilliams had to be carried from the ice when he fell against the boards. Killen scored on combination with Coombs. Caesar scored a goal by the try-try again method. He shot once, grabbed the rebound, shot again, was beaten, and on the third try bounced one in off Hargrove's pads for a goal. Less than a minute later, Coombs scored when Neill was lying in the net. With a minute to go Williams was penalized, but no change was made in the score during his absence.

Read the Advertisements
WISE SHOPPERS DO IT

Sealed fresh, in convenient shapes, two sizes, five and ten cigars

MILLBROOK BOYS WIN HOCKEY GAME

Garden Hill C.S.E.T. and Tuxis Square Battle It Out.

MILLBROOK, Feb. 8.—The hockey game between the C.S.E.T. boys from Garden Hill and the local Tuxis Square, which was twice postponed on account of bad weather, was played on the Cosmos rink on Saturday afternoon resulting in a win for the home team by a score of 7-0. The line-up was:

Garden Hill—Goal, J. Odell; defence, D. Munroe, S. Mercer; centre, O. Woodley; wings, H. Cantrill, L. Dunbar; subs, R. Waddell, E. Scott, L. Barnes.

Millbrook—Goal, B. Freelove; defence, W. Sayles, E. Carson; centre, L. Rowland; wings, A. Todd, W. Morton; sub, K. Skitch.

The visitors were evidently outclassed in speed and combination from the start, though they succeeded in keeping the home team from scoring any additional goals in the final period. The score standing 7-0 at the end of the second period, the home boys allowed the out of town team to use all its players in the last period, with the result already noted.

A return game will be played at Garden Hill in the near future.

The junior team went to Bethany on Friday evening, Mr. B. B. Dawson in charge, with a resulting score of 1-0, in favor of the Bethany boys. Difficulties, because of icy roads, were experienced in reaching the Manvers town, and the size of the rink, with insufficient lighting facilities, were spoken of as hindrances to good play.

The Bethany juniors were expected here on Monday eevning for the return game. The local boys were very hospitably entertained after the game at Bethany on Friday evening.

Advertise in The Examiner

OUR BOARDING HOUSE — By Ahern

PHONE 1600

WE WILL SEND FOR YOUR COPY

Rates, if prepaid:
1 cent a word or figure for first insertion.
½ cent a word for repeats.
25 words, one time 25c
25 words, three times 50c
25 words, five times 75c
Minimum charge for any advt...25c

ARTICLES FOR SALE a

WOOD AND COKE: PHONE 1537 for dry body hardwood, hard slabs, hemlock slabs and Solvay nut coke. W. J. Fitzgerald, Perry St. 26d-27-2358A

CHILD'S CUTTER WITH HOOD, $5. Apply 422 Roger street. Phone 2872J 3d-33-2755 A

DRY HARDWOOD SLABS, CUT 12 inches, $6.00 per half cord, McCarthy and Johnston. 8d-4,8,11,15,18,22,25,1-2736 A

COMBINATION COAL, WOOD AND gas range, nearly new. Apply 717 Harvey street. 3d-35-2787 A

2 GENERAL PURPOSE HORSES IN fine condition, 1 Clyde, 1 Percheron; 2 Holstein Cows, newly freshened; 1 top buggy, cheap; 1 mower, cheap; 1 gang plough, cheap; 1 straw cutter, cheap; quantity of wood cut and split; apply S. H. Perks, R.R. 7, Peterboro. 3d-33-2762A

BARBER SHOP EQUIPMENT IN first class condition; apply A. Patterson, R.R. No. 5, Peterboro, Ont., phone 2485W. 3d-34-2775A

GENTLEMAN'S OVERCOAT — AS good as new; phone 1528J. 3d-34-2772A

GOOD RECORDS — INCLUDING dance music, 5 for $1; parlor suite $7, dressers $7 up, chest of drawers $3 up, sideboards, round and square extension tables, hallrack, rockers, parlor tables, gramaphone, chairs, kitchen tables, iron beds and springs, dishes, etc. Records exchanged 10c. Apply 59 Aylmer near Perry. 3d-34-2779A

22 REPEATER RIFLE; GENT'S wheel; phonograph and records; blacksmith's dies and taps, pipe dies; apply 501½ Sherbrooke St. 3d-34-2778A

SMALL EMPIRE CREAM SEPARATor and oak barrel churn, first class condition; apply 321 Mark street. 3d-34-2781A

PRIVATE SALE OF HOUSEHOLD furniture, including solid walnut dining room suite; tapestry divanette, victrola, rugs, bed and other articles; call afternoons and evenings; phone 1633J; Charibond Apt. 1, Charlotte St. 3d-35-2784A

SMOOTH HAIRED FOX TERRIER Pups ,pedigreed or registered; 183 Bethune. 3d-35-2785A

DRESS SUIT, SIZE 37-38, IN FIRST class condition; price right; phone 1640J. 3d-35-2800A

TWO BURNER ELECTRIC PLATE, nickel top, special wiring, apply 222 Perry, phone 2050J. 3d-35-2799A

ARTICLES FOR SALE a

HEATER WITH OVEN AND HOT air pipe; 67 High St. 3d-35-2801A

TWO PAIR OVERDRAPES, NEARLY new; apply 294 Smith. 3d-35-2797A

McCLAREN GAS RANGE, GOOD condition; phone 753J. 3d-35-2803A

TO RENT—Houses b

FOR RENT—HOUSE NO. 338 RUbidge street newly decorated, hardwood floors, hot water heating, desirable location; immediate possession; apply 437 George street. dtf-3112

BRICK HOUSE AND BARN, 9 acres of land just outside City limits. Apply D. J. Lundy, 95 Hunter St. W. 6d-38-2789 B

BRICK HOUSE ON ALBERT ST. close to C.G.E. Apply D. J. Lundy, 95 Hunter St. W. 6d-38-2790 B

SMALL HOUSE, CENTRAL, NEAR George street; reasonable rent; good location ;apply 183 Antrim. 6d-38-2793B

TO RENT—STORE NO. 374½ WATER Street; apply to 437 George street. dtf-340

SEVEN ROOMED BRICK HOUSE, modern. 376 Hunter; apply 378 Rubidge, phone 2167M. 3d-33-2766B

WARM SEVEN ROOMED BRICK house, No. 188 Dublin St., garage; apply 61 Robinson St., phone 1037J. 6d-33-2697B

TO RENT—APTS., ETC. c

THREE FURNISHED ROOMS FOR light housekeeping (downstairs); in modern home; separate entrance; apply 61 Robinson St. (near Burnham); phone 1037J. 6d-33-2696C

TWO BRIGHT UNFURNISHED rooms; central; apply 521 Aylmer St. 3d-35-2792C

MODERN HEATED STORE ON George street. Apply D. J. Lundy, 95 Hunter St. W. 6d-38-2788 C

FOR RENT — MODERN, HEATED Apartments; apply 437 George St. dtf-1868C

FOR PROFESSIONAL OR BUSINESS man, large front room, furnished, steam heat, use of phone, 3 minutes from Post Office; phone 813. 3d-34-2783C

FOR RENT—HEATED OFFICE ON George street. Apply 437 George street. dtf-C

TWO OUTSIDE OFFICES IN BANK of Toronto building; heated; apply Bank of Toronto. dtf-1529C

FOR RENT—NO. 173 1-2 SIMCOE street, suitable for store or office; Apply 437 George street. dtf-312C

TWO UNFURNISHED ROOMS; cheap; use of bath; apipy 88 McDonnel street. 3d-34-2780C

No. 385 WATER STREET; SUITable for store or office; immediate possession; apply 437 George St. dtf-1607C

HELP WANTED—Male e

WANTED TO HIRE—GOOD TEAMster; apply A. Patterson, R. R. 5, Peterboro. 3d-34-2776E

ENERGETIC MAN FOR CITY TERritory; who is more interested in the future than initial salary; Box 2762 Examiner. 3d-33-2762E

NURSES — PUPIL — DIPLOMA IN two years, board, laundry, cash allowance; Jackson Park Hospital, 7531 Stony Island Ave., Chicago, Ill., U.S.A. 3d-8,10,13-2791F

HELP WANTED--Female f

CAPABLE MAID FOR GENERAL housework; all conveniences; apply 590 Weller. 3d-13-1516F

IT IS NO LONGER NECESSARY TO attend College to become a Stenographer. Our Course trains you at Home in Ten Weeks. Typewriter loaned. System Guaranteed. Booklet Free. Dominion School of Telegraphy, Ltd., Toronto. 4d-1,8,15,22-2626 F

HOUSES, REAL ESTATE d

ON TERMS TO SUIT PURCHASER at fifty per cent less than their assessed value; Lots 31 to 50 inclusive, on Cambridge street; lots 49 and 50 on Monaghan Road; lots 41 to 47 inclusive, on Walnut street, and lots 38 and 39 plan 19, Woodbine Avenue; offer open to March 1st; apply to G. W. Hatton, 397½ George street, Peterborough. 25d-49-1777D

A CHOICE COUNTRY HOME—("Beechwood") with helper's house, fully plumbed, hardwood floors, between fifty and sixty acres, dairy, poultry, bees; adjoins city limits, golf links, electric line and buses; near churches, schools, canal and river; private electric water system; a going concern; easy terms; R. B. Rogers. 3d-4,7,9-2744D

FOR SALE OR EXCXHANGE—JUST the home you wished for, in a choice location on Charlotte St., eight rooms, every convenience, newly decorated, best of plumbing, hot water heating, fire place, oak floors up and down, electric fixtures, best of construction throughout; will accept a reasonable payment down and give immediate possession; In first instance apply to Box 2770 Examiner. 3d-33-2770D

CHEESE AND BUTTER FACTORY, 12 miles from Peterboro and 5 miles from Lakefield; in good condition; equipped for cheese and butter, also whey separator; located in good dairy section; good house, garage and stable in connection; tenders will be received up to February 10th; for farther particulars apply A. R. Mallory, R. R. 3, Lakefield. 8d-18,20,25,27,1,3,8,10-2435D

YOUR CHANCE! TO EXCHANGE a good farm handy to Peterboro for good revenue producing property in the city; particulars 421 George St. 10d-26-2665D

NEW HOUSE IN WEST END, centre hall plan, oak floors throughout and modern in every respect; easy terms to suit purchaser; monthly instalments if desired; apply 437 George street.

A CHOICE PROPERTY CONTAINing all conveniences including garage, with nice surroundings, pleasantly situated; phone 141 or 2606J. 6d-36-2765D

LOST g

BLACK PATENT LEATHER PURSE, between Park and George on Sherbrooke; apply 329 George. 3d-34-2786G

LOST—A SARDONYX ROSARY IN leather case; finder please leave at Examiner. 3d-33-

BLACK LEATHER PURSE BEtween Woolworth's and Porter S. White's. Phone 973W. 3d-34-2767G

IN REGENT THEATRE SATURDAY afternoon child's sand colored, corded silk pocket book; name on back of glass; finder kigdly leave at Examiner or phone 1656M. 3d-34-2777G

BROWN COLLIE, WITH WHITE neck and white tip on tail; answers to name of Rex. Anyone found harbouring same after this date will be prosecuted; apply Daniel Hickson, Ennismore. 3d-33-2771G

PAIR DARK TORTOISE SHELL glasses; finder please phone 1709W. 3d-33-2769G

WOULD THE PERSONS WHO TOOK the cutter from the "Kincaid farm" drive shed please return same and save further trouble. 3d-35-2806G

GENERAL m

TAXIDERMIST WORK DONE; HAVE your specimens mounted; apply 156 London, phone 878. 26d-49-2594M

25c TAXI—G. STEVENSON, PHONE 1944M (closed cars). 6d-33-2689M

BELTING

All sizes, new and second hand. Rubber and Leather Belting for sale at lowest prices ;also cotton bags for sale. Stores, Garages and House to let.

A. LOW & CO.
385 BETHUNE STREET
Phone 697. Night and Holiday 1027

FOUND h

COLLIE PUP; OWNER APPLY 512 Stewart or phone 979J. 3d-34-2774H

LIVE STOCK i

FOUR MILK COWS — DUE TO freshen from March 1st to May 1st; Albert McQuaig, Warsaw, Ont. 3d-1,8,15-3 wklys-2667A

Flour, Feed, Etc.

FIVE ROSES FLOUR, BLATCHford's Poultry Feeds, oyster shell, feeding sulphur, baled hay and straw, and all poultry supplies. Frank H. Dawson, 350 Water St., phone 55. dtf-1623

WANTED j

HENS AND CHICKENS, SPECIAL prices; also some pullets would exchange for old hens. Phone 2097F. H. F. Doig. 26d-40-2416J

WANTED TO BUY — SWIVEL OFfice chair; write Box 2794 Examiner. 3d-35-2794J

WANTED TO BUY CHEAP — ONE small wood turning lathe for small work; apply 336 Reid, or phone 936M. 3d-33-2758J

WANTED TO BUY—A MILK ROUTE in the city; write to Box 2772 Examiner office. 3d-34-2773J

LIVE POULTRY, EXTRA PRICES paid for good stock; phone 771 and we will call, or apply A. Atkins, 189 Charlotte St. 11d-40-2293J

EMPLOYMENT Wanted k

PHONOGRAPH REPAIRS—SPRINGS replaced while you wait; work guaranteed; T. Griffin, phone 2163W 146 Park street, opp. C.G.E. 26d-49-2615K

WANTED; LIGHT HOUSEWORK OR housekeeping by day or week, good cook; widow; phone 822. 3d-35-2804K

CAPABLE WOMAN WANTS LAUNdry to do; work called for, delivered; reasonable prices; apply 563 Bethune. 3d-34-2782K

POULTRY, ETC. p

WANTED—LIVE FOWL, HIGHEST prices paid; phone 1731F, or apply 220 Wolfe; S. Levine. 25d-34-2312P

LIGHT BRAHMA COCKERELS, EXhibition stock; A. Townshend, Norwood. 6d-34-2714P

SITUATIONS VACANT

MAKE MONEY AT HOME — YOU can earn a substantial income in your spare time writing show cards. No canvassing or soliciting. We instruct you and supply you with work. Write today. The Menhenitt Company Limited, 37 Victoria St., Toronto. dtf

AGENTS WANTED q

MEN AND WOMEN FOR A LEADing Fraternal Society to write Sick a nd Funeral, as well as insurance business, of all kinds; bonus and commission, steady employment; apply Box 2764, stating age, experience if any and any other particulars. 3d-33-2764Q

MAN OR WOMAN TO TRAVEL AND appoint local representatives, $21 weekly average and expenses, and commission besides. Experience unnecessary. Write for particulars. Winston Co., Toronto. 8d-2,5,9,12,16,19,22,26-2682 Q

ONE 5 ROOMED UPPER APARTment, heated; apply 265 Rubidge St. or phone 1405W. 3d-35-2805C

BOARDERS WANTED r

GENTLEMEN BOARDERS, STEAM heated rooms; apply 189 King, phone 1957F. 3d-35-2802R

GENTLEMEN BOARDERS, TWO who would room together; apply 168 McDonnel. 3d-33-2776R

TWO GIRLS OR WORKING MEN; good board; phone 632W. 6d-35-2749R

RINK RATS WIN FROM CANUCKS

Two Goals at End of Third Period Break the Deadlock.

SCORE 4-2.

One of the fastest games yet seen in Midget Hockey took place between Rink Rats and the Canuks at the Sacred Heart rink on Monday evening. It would be a hard thing to pick out stars as every man gave his best. The first period ended with one goal each, and at the end of the second period each team had another. The Rink Rats ran in two at the last stage of the third. There were numerous penalties and it looked like a battle at any part of the game. The teams:

Canucks: R. Creighton, goal; E McGrath and B Campanaro defense; F. Meagher, centre; L Burke and J Roach, wings; H Jones and L Blodgett subs.

Rink Rats: Goal N Calladine; defence, W Starr and J Playford; centre G Cuthbertson; wings J Ellis and D McCullough; subs., G Merritt and E Simpson.

Goals scored: Canucks: F. Meagher, J. Roach; Rink Rats, W. Starr, Merritt, McCullough, Cuthbertson.

Referee, J. Ward.

HOCKEY RESULTS.

Hockey games played last night resulted as follows:

Senior O.H.A.

Preston 4, Galt 2.
Peterboro 3, Toronto C. C. 1.
Marlboros 4, North Toronto 1.

Intermediate O. H. A.

xGlencoe 2, St. Thomas 1.
xGlencoe wins round 5-2.
xGuelph 4, Bolton 2.
xGuelph wins round.
xKitchener 9, Mitchell 0.
xKitchener wins round 14-4.
Lindsay 5, Havelock 5.
xOshawa 4, Varsity II 3.
xOshawa wins round, 10-5.
Cayuga 4, Dunnville 2.
Belleville 8, Queens 3.
Caledonia 8, Hagersville 2.

Junior O. H. A.

xSt. Michael's 9, U.T.S. 0.
xSt. Michael's win group.
xGeorgetown 3, Brampton 1.
xGeorgetown wins round 5-3.
xWoodstock 0, Port Dover 0.
xWoodstock wins round 3-0.
Galt 3, Kitchener 3.
xNiagara Falls 12, Oakville 0.
xNiagara Falls wins round.
Oshawa 8, Whitby 4.

Bowling

LADIES' K. OF C. LEAGUE.

Miss G. Kelly, captain, won 2, lost 1; Miss K. Boyle, captain, lost 2, won 1. High scores: T. O'Heron 201, G. Condon 180, G. Kelly 170.

G. Kelly	132	170	117	419
T. O'Heron	143	149	201	493
H. Lynch	122	111	130	363
M. Lynch	132	91	141	364
G. Condon	118	150	180	448
	647	671	769	2087
K. Hoyle	161	103	112	376
Mrs. Crowley	127	111	92	330
M. Weatherhead	83	138	95	316
Mrs. Wade	125	110	152	387
I. O'Brien	159	113	130	402
	655	575	581	1811

Mrs. Hayes won 2, lost 1; Mrs. Nixon won 1, lost 2.

Mrs. Hayes	179	136	66	
Mrs. Picard	168	130	106	
Mrs. O'Heron	86	102	131	
Mrs. Crowe	192	165	165	
Miss K. O'Keefe	40	116	85	
	665	649	553	
Mrs. Nixon	138	135	130	
Mrs. Roche	53	..	133	
Mrs. Cooke	88	106	170	
Miss Simmons	80	91	85	
Mrs. Wyer	102	97	144	
Miss Clancy	90	..	..	

Y.M.C.A. LEAGUE

The Royals took the odd game from the Teachers in the "Y" League. The high singles were Milburn 247, McNeeley 215 and 200, Richardson 234, Herrick 210, Henry 209, and Frost 202, 198 and 197.

Teachers—				
Richardson	234	159	142	535
Henry	159	174	209	542
Graham, S. J.	120	..	..	120
Herrick	186	210	110	506
Graham, H. H.	189	187	129	505
Touchburn	..	153	..	153
Smith	..	..	158	158
	888	883	748	2519
Royals—				
McNeeley	200	215	146	561
Ashmore	152	140	171	463
Elcombe	180	143	137	460
Frost	197	198	202	597
Milburn	247	162	163	572
	976	858	819	2653

The Teachers, by taking the odd game from George Street, won the playoff for the first series in which both teams had tied up for first place. Both teams bowled much below their usual form, however.

George St.—				
Routley, Nels	179	150	195	524
Outram	109	183	150	442
Pratt	190	222	153	565
Robertson	165	170	129	464
Routley, Norman	135	176	127	438
	778	901	754	2433
Teachers—				
Richardson	203	179	177	559
Henry	209	234	207	650
Graham, S. J.	158	146	117	421
Smith	103	..	190	293
Graham, H. H.	167	180	165	512
Touchburn	..	105	..	105
	840	844	856	2540

LADIES' MERCANTILE LEAGUE

The Pontiacs took the first and third game from the Lincolns, but dropped the middle one. Miss Hill had two nice singles of 188 and 182, while other high singles were Miss Giroux 192, and Miss Adams 178.

Lincolns—				
Miss Gollop	145	119	145	409
Giroux	192	150	147	489
James	90	144	95	329
Yarron	101	147	84	332
	528	560	471	1559
Pontiacs—				
Miss Adams	123	119	178	420
Sloan	87	167	163	417
Williamson	164	131	80	375
Hill	187	74	182	443
	561	491	603	1655

The Elcars took the odd game from the Recs in the Ladies' Mercantile League, but all games were close, however, and the Recs were up three pins in total pinnage.

Recs—				
Miss Sloan, B.	93	169	150	412
Resko	118	121	121	353
Sloan, A.	105	91	136	332
Horn	117	99	93	309
	426	480	500	1406
Elcars—				
Miss Plunkett	126	110	177	413
Greer	96	86	..	182
Byers	145	101	103	349
Simpson	97	135	115	347
Campbell	..	..	112	112
	464	432	507	1403

LADIES' LEAGUE

The Bobolinks took the first game from the Robins but dropped the last two. Miss Herridge had a nice high single of 235, while other high singles were Miss M. Roe 192, Miss J. Eagleson's 192 and Miss D. Burgess 178 and 172.

Bobolinks—				
Miss Burgess, D.	172	111	178	461
Booth	119	97	119	335
Burgess, L.	155	138	114	387
Elliott, E.	137	138	91	366
Hall	83	..	..	83
Easson	139	136	275	
	646	623	638	1907
Robins—				
Miss Eagleson, J.	134	192	146	472
Mrs. Clysdale	133	131	119	383
Miss Climkscale	120	104	123	347
Herridge	141	235	131	507
Rae, M.	120	192	312	
Dummy	90	..	..	90
	618	782	711	2111

The Thrushes, handicapped with dummies, dropped all three games to the Nightingales. Miss Wagar had a nice high single of 233, while other high singles were Mrs. Walker's 190 and 184, Miss Collins 189 and Miss Crowe 192.

Nightingales—				
Miss Wagar	233	132	126	491
Bennett	110	74	138	322
Mrs. Walker	184	190	129	503
Miss Collins	145	139	189	473
Dummy	90	90	90	270
	762	625	672	2059
Thrushes—				
Miss Lancaster	84	88	209	281
Crowe	115	192	150	457
Gimblett	167	140	135	442
Waddell	..	..	81	81
Outram	..	..	100	100
Dummy	90	90	..	180
Dummy	90	90	..	180
	546	600	575	1721

4TH PETERBORO TROOP.

A new patrol was started at last Thursday night's meeting, raising the total to four, which are respectively, the Owls, Crows, Foxes and the new patrol, the Kangaroos.

A patrol is made up of two or more Scouts, while a troop consists of two or more patrols. Scout Jack Heffernan of the Owls, was made patrol leader of the Kangaroos, and, according to present indications, they will be hopping along at the front of the troop competition, as they led at the end of the last meeting by 1-2 point.

Scout C. Butcher was promoted to patrol leadership of the Crows, when H. Taylor, the former leader, was made acting troop leader.

Some prospective Scouts will be at the next meeting and this will help even up the patrols and so make a keener competition.

The repeated going out of the lights somewhat darkened the troop room at the last meeting, but did not dampen the spirits of the Scouts at all; in fact it somewhat livened them. In this it was aided a lot by some noisy games, one of which was "Indian club." In this game the fellow stand in a small circle with an unlucky scout in the centre. This scout has to stand stiff like a club, with his arms at his side and then fall backwards on any part of the circle. He is then pushed back and forth until a weak link lets him fall through. The scouts then change places and the game goes on.

A period of twenty minutes was given up to instruction work in the patrol corners under the leadership of the patrol leaders. Different parts of scout work are taken up every night, no two patrols doing the same thing. Thus some are learning how to signal, while others are finding out how to revive an apparently drowned man, how to box the compass, what knots to use to tie a man up, etc.

As the fixing up of new patrol corners had taken up quite a bit of time it was found advisable to have the sing-song, which is a regular part of the troop meeting. An imitation camp fire was soon rigged up with an electric light, a bunch of red paper and some wood.

A number of snappy songs were sung, one being, "The bear went over the mountain." Mr. Corbett, the scoutmaster, then gave an interesting talk on 'Courage,' showing the difference between this and bravery.

The 4th unanimously decided to accept the challenge of the 3rd to have a hockey game, the loser to provide a feed. Mr. Taylor, 221 Hunter street, is also giving a dozen oranges and a dozen bananas to the winning troop, so it ought to be a good game. It is to be played on Wednesday at the Collegiate rink from 6 to 7.

The scouts were then dismissed, after their customary ending, with the exception of the patrol leaders who remained to figure out any knotty problems that had come up since the last meeting.

WANTED

Pianist Leader for Capitol Theatre Orchestra. Permanent situation.

Call 1720 for appointment.

You will find many things in the Classified Ads. of the Examiner.

VETERINARY.
DR. W. F. McELROY, Vet. Sur., office and residence, 190 Charlotte St., Charibond Bldg., Peterboro, Phone 1623J.

FOR SALE.
5 room Bungalow, oak floors, two-piece bath extra lot. $200 cash, balance like rent $2,600
6 room brick, all modern, south, good lot, garage, terms $3,500
6 room stucco, central, water, ligh and gas. Easy terms $3,400
4 room bungalow, south, well water light. Exchange or rent. Inquire.
50 acres close to city for sale or rent, good tenant.
4acres with 7 room brick house, and stable. Sale or rent.
Number of good farms for sale and exchange, all parts.
Rutherford & Nugent Agency
282 George Street. Phone 141

FOR SALE
250 acres of first class land. No. 1 building close to the town and railroad.
Office space to rent, heated.
$3500—6 roomed bungalow, country tax.
$5300—7 roomed, all modern, central
$1500—5 roomed, water and lights, central.
$4800—7 roomed, brick house all modern, attic finished and garage.
$3000—7 roomed, brick house all modern, but furnace.
$3500—5 roomed, new, all modern
Chambers & Mills, Agents.
Office, 341. Residence, 1594W
Mills—Phone, 1493W.

HOME BUILDING
Call or phone for plans and estimates on Houses, Garages, etc. Insulated houses a specialty. Houses built on monthly payment plan.
A. B. CUNNINGHAM
331 Reid Street

Telephone T90 When You Want Your
PIANO OR ORGAN TUNED
Player Pianos a Specialty
All Work Guaranteed
W. H. CUNNINGHAM
560 Weller Street

CHINA PAINTING
Mrs. Langley McCarthy Teaches Biscoffs' New and Beautiful Work in CHINA PAINTING

OLIVER'S ADVENTURES — THE CAL L-DOWN — By GUS MAGER

CARTOON FOLLIES OF 1926 — By RUBE GOLDBERG

DAVIS-THOMPSON COMPANY, LTD.
Insurance and General Agency
433 GEORGE ST. PHONE 40

4% INTEREST, compounded Half-Yearly, Paid on Deposits

One Dollar opens an account. Special facilities afforded Depositors for the convenient transaction of their business, and accounts are subject to cheque withdrawal.

For Sums of $100 and upwards this Company's Debentures are issued in terms of one to five years, bearing special rates of interest, depending upon the term of investment.

TORONTO SAVINGS AND LOAN CO.
435-437 George Street
Peterborough

ROBT. FAIR CO. Ltd.

Three Day Prices, Starting To-morrow Wednesday

Standard Quality Mercnandise Reduced in Price that will attract many to this Store the next Three Days.

PILLOW CASING
3 big days of selling of this wonderful bargain. Just what you may require. 40, 42 and 44 inches. Regular price, 40c. 3-day price ..
25c

$3.00 White Crochet Quilt
"Marshall Fields" make. Hemmed ends. Large size, 72 x 84 inches. Special at **$1.98**

Up to $12.00 Bed Comforters
Just a few odd ones. Some are panelled. Come first day for one at **$5.69**

White Wool BLANKETS
A few pairs of the large size, 64 x 84 inches. Bordered and whipped ends. Regular $8.50. 3-day special price, pair .....
$6.69

36-INCH FUGI SILK
White only. For the first time we can offer you this wide Silk at, yard **$1.39**

36-INCH BROADCLOTH SILK
Many are asking for this special width **$1.98**

$2.00 COLORED SATIN
36-inch, in sky, yellow, nigger, palmeto, coral, Raphael, orange, navy and mauve. Yard ... **$1.59**

SHEETING
Unbleached, good quality, 72-inch. Regular 50c. 3-day price, yard... **35c**

75c Hospital Brand Sheeting
Bleached, standard quality, 72 inches wide. On Sale for 3 days at, yard **59c**

SHEETING
Bleached and 72 inches wide. Regular 60c. 3-day price, yard.. **45c**

WHITE AND STRIPE 27-INCH FLANNELETTE
All-white and plenty of stripes to select from. Yard..... **15c**

$1.35 DAMASK TABLING
Pure linen, in bleached and half-bleached. 60 and 64-inch. Yard..... **$1.10**

35c DISH TOWELLING
21-inch. border. Plain white and with 3-day price, yard... **25c**

2 AND 3-PLY YARN
"Wheeling" Brand Factory Yarn. All wanted shades. Regular $1.10, for, lb..... **85c**

50c GINGHAMS
"Anderson's" famous Gingham and Chambray, 38-inch, for, yard.. **35c**

GINGHAMS
Mercerized chiffon finish, 32-inch, stripes and overchecks, yard... **39c**

COMBINATIONS
Short sleeve, ankle length. Regular $1.39. 3-day price..... **98c**

LADIES' VESTS
Several odd Vests in cream and natural to clear at, each..... **49c**

$13.50 LINOLEUM RUGS
2 only. Size 3 x 3 yards. Colors are tan and blue. Come sharp at 9 tomorrow **$9.95**

$1.00 WINDOW SHADES
Opaque Shades, "seconds," in white or cream. 3 days at, each **79c**

$1.49 FRILLED VOILE CURTAINS
Rose, blue and yellow shades. 2¼ yards long. 3-day price, pair **98c**

$4.75 SCARFS
Silk and wool and silk knit. Plain and fancy. 3 days for..... **$1.50**

CHILDREN'S HOSE
Silk and wool, in black only, slightly imperfect. Regular 45c, for, pair. **29c**

BLOOMERS
"Wooltex" quality, in cream with silk stripe. Clearing at, pair.... **98c**

COMBINATIONS
Children's sizes, ankle length, long sleeve. $1.50 and $1.75 value. 3 days at..... **$1.29**

$8.75 CHILDREN'S WINTER COATS
The balance of the Coats in sizes 2 to 6 years for .....
8 to 10 years, $9.85 Reg., for $6.95 **$4.45**

$1.50 HOSE
Silk and wool and all-wool. Black and colors. Slightly imperfect. Priced at, pair..... **69c**

$55.00 Needlepoint Coats
3 only of our best Coats to clear at this low price. Fur trimmed and 1 fur lined. Each **$29.50**

$25.00 Smart Winter Coats
Suedine and tweed. Several fur trimmed. All this season's styles. 16 to 40 bust. Each **$13.95**

VIOLIN RECITAL WILL BE GIVEN

Miss Edwina Palmer Has Prepared Programme of Sonatas.

MISS BEST PIANIST.

As it is some time since a recital of violin music has been given in Peterborough, special interest attaches itself to the fact that Miss Edwina Palmer, with Miss Agnes Best, Pianist, is preparing for one on February 22nd. Miss Palmer has been connected with Peterborough so long, and has always given so generously of her talents, that she needs no recommendation of any kind. It is only interesting to know that for the past two years she has been cultivating a special branch of her art in conjunction with her pianist, Miss Best, in presenting many of the sonatas for violin and piano. They have already played seven or eight of these larger works at their Toronto recitals, and have received many expressions of appreciation and encouragement. To the uninitiated, the term "Sonata" perhaps sounds rather alarming, and the thought of a whole evening devoted to them is more alarming still. But when a sonata is looked upon as a connected group of three or four short movements or pieces written by one composer, it cannot surely be thought more difficult to enjoy than a group written by different composers. For instance, the beautiful D Minor Sonata of Brahms shows us so many more sides of the composer's character than one short piece could do. The first movement is passionate, excitable and mystifying; the second movement shows the tender, romantic Brahms; in the third, he is delightfully whimsical and mischievous, and the fourth casts off all restrain and is an outburst of energy and enthusiasm. Sonata playing calls for some self-sacrifice on the part of the performers. Here they must sink themselves in the music. It is no solo performance with piano accompaniment, but a serious combination of two instruments of differing tone qualities. It is like a delightful interplay of thought, a conversation. It consequently requires a special preparation, and a unanimity of aim and understanding between two players, and for a perfect ensemble, unceasing practice together. The necessary combination is rarely to be found, and so, we seldom hear any of these glorious works for violin and piano.

In honor of the centenary of Beethoven's death in 1827 which the musical world holds in remembrance this year, Miss Palmer and Miss Best will play his F Major Sonata, one youthful in spirit and of great beauty. "Nothing ventured, nothing won," they will also venture a sonata by Delius, a living English composer who has been long neglected, and one which they venture to say has never been given in Canada before thejr performance of it some weeks ago in Toronto. The Brahms Sonata, mentioned above, will complete the programme.

RADIO
Before Buying E-amine Our Three Lines of Radio: "DEFOREST & CROSLEY "MAGNAVOX," and "STROMBERG-CARLSON" at
J. W. WATSON'S
446 George Street. Phon 968.
10d-t-th-s-37

FARMERS GETTING WOOD SUPPLY CUT

Three Outfits Working in Burnbrae District at Present.

BURNBRAE, Feb. 8. — Woodsawing is the order of the day in this district now. The wood is in splendid shape for handling now as there is no snow to bother. Messrs. Taylor and Wallace have both circular and drag saw outfits on the road, while Frank Little is operating a circular saw. Both use tractors and ample power is provided.

Mr. and Mrs. Robert Millar spent a few days last week visiting friends at Warkworth and Grafton. Mr. MiEar combined business with pleasure and purchased a fine team of matched Percherons while on the trip.

The Ladies' Aid of St. Andrew's, Burnbrae, held a quilting bee in the basement of the church on Thursday last. Lunch was served at noon and a happy social hour spent as the work progressed.

Greatest Sporting Event of the Year
At the
CANADIAN LEGION HALL
ON THURSDAY EVENING
NEXT AT 8 P.M.
Tom Tothill
The World's Greatest Exponent of English Billiards,
Will Play a Match of 700 Points With
Jack Matthews
Peterborough's Best Cueist
ADMISSION 50c
1d, 33, 1896

NEW RAILWAY FOR PROVINCE

Notice Given in Bill Introduced — Church Has Private Bill.

TO HOLD PROPERTY.

TORONTO, Feb. 8 (Canadian Press).—The managers and trustees of Knox Presbyterian Church of the village of Jarvis, Haldimand County, will present a private bill in the Ontario Legislature this session, requesting that they be given the right to hold all their own property solely for their own benefit and "free from any connection with or control of any religious body."

In a bill sponsored by G. H. Kilmer, K.C., the House is given notice of a new railway for Northern Ontario. It authorizes the Mattagami Railway Company to acquire the railway charter and plant of the Abitibi Fibre Company, running from Smooth Rock Falls in the district of Cochrane to Smooth Rock Junction on the Canadian National Railway line.

Jewelry or Silverware
For St. Valentine's Day

A nice piece of Jewelry or Silverware from our wonderful display will be more appreciated for St. Valentine's Day than anything else.
Our selection is complete Here are a few suggestions:

WRIST WATCH
DIAMOND RING
BRACELETS
BAR PINS
BREAD TRAYS
SANDWICH PLATES
TEA SETS
CANDLE STICKS, ETC.

We could not begin to list them all here. If you would call in and let us show you some of our assortment you will be more than satisfied.

WARNE BROS.
DIAMOND HALL
349 George St. - Peterboro
Phone 880

LOCALS

DR. D. J. O'RAY
Physician and Surgeon, corner Charlotte and Rubidge. Office hours 2 to 4 and 7 to 9 p.m. Phone 2715. Feb. 16,27

DR. T. P. McCULLOUGH.
Eye, Ear, Nose and Throat Specialist, 166 Brock street. Phone 36W. dtf

ST. JOHN'S CHOIR.
Special rehearsal this evening at 8 for all members. Please bring concert music. Ladies' sextette at 7.45 sharp. Boys at 8 p.m.

STOCK UP.
You will never get better hardwood than now. Our latest shipment is as hard as nails and dry as a bone. Also hardwood slabs and soft wood. Sanitary Ice Supply. 'Phone 147.

RECITAL
Miss Daisy Murray, soloist, George Street Church, and Miss Emma Meiklejohn of Campbellford, pupils of Dorothy Allan Park, will give a Joint Recital in the Conservatory Hall tonight, February 8th. The public is invited to attend. Silver collection. 1d, 33, 1886

MURRAY STREET BAPTISTS.
On Sunday morning last, Rev. Dr. Rose, the esteemed pastor of Murray street Baptist church, tendered his resignation from the pastorate. A meeting of the members of the church will be held on Wednesday evening, Feb. 9th, at 8 o'clock, to consider the resignation and other important business. 3d-34-1872,

TAKES OUT STAINS.
Grease spots and all stains are easily removed from clothing, carpets and upholsterings by using Parke's Knoflame, a safe cleaning fluid that will not burn or explode. It cleans quickly, without injury to the finest fabric. 25c, 50c and $1 per bottle.—Bond's Drug Store, corner George and Hunter streets.

U.F.O. OYSTER SUPPER
In Victoria Hall Tuesday evening, February 15th. Supper commencing at 6.30 p.m. Mr. Amos, president of the U.F.O. of Ontario, will give an address. Also a good play will be given entitled "What Will We Do With Dolly", presented by the young people of Coldsprings. Admission 50c, tax included. 3d-8,10,12-1882

CHORAL MUSIC CONCERT
By St. John's Choir, in the Parish Hall, Tuesday, Feb. 15 at 8.15 p.m. A program of English choral music, assisted by Miss C. Taylor, violiniste. Tickets 35c, from choir members and Kent's Drug Store, Heintzman Hall and W. H. Lacey, 410 George street. 6d-3,5,8,10,12,14-1814

TAYLOR DON'T TRY TO FIX BICYCLES.
He grinds Shears, Knives and Scissors, Sharpens Razors, ready for shaving, for 25c each; saws filed and set, umbrellas re-covered and repaired. William Taylor, the Sheffield Cutler, 221 Hunter Street West. Phone 109J. t-th-s

Members of Peterboro Lodge, No. 111, I.O.O.F., are requested to attend Thursday evening, Feb. 10th, 7.30 p.m. Initiatory degree and social evening. G. E. Mayne, N. G. 2d-34-1897

STYLISH GLASSES
There's individuality in Glasses, and what just suits one face will not do for another. Fowler's service includes properly fitted frames that are fashion's latest decree, and at the same time of a design to suit the contour of your face.
A. A. Fowler, Phm. B.
Toronto University Eyesight Specialist
Peterborough
373 GEORGE STREET

MOVIE THRILLER FAR OUTDONE AT CARLETON PLACE

Girl Leaps Into Icy, Swift-Flowing River To Escape Train.

IS RESCUED.

Youth Working Nearby Saves Her—Train Injures Boy.

OTTAWA, Feb. 8. — A desperate plunge for life from a railway bridge into the icy waters of the Mississippi River, at Carleton Place, followed by a thrilling rescue, was not the plot of a movie, but the actual experience of Miss Annie Pretty of that town late yesterday afternoon. Miss Pretty in company with her sister, Ethel Pretty, aged 12 years, was walking across the C. P. R. railway bridge right in the town, when the C.P.R. passenger train bound from Pembroke to Ottawa, bore down upon them in the gathering dusk before they noted their danger. Ethel managed to run off the bridge to safety, but when the older girl realized her peril it was too late to do anything but plunge off the bridge into the river below. The river at this point is near the rapids which supply power to the Bates and Innes Woollen Mills, and is open water covered only by frazil.

Allan Swayne, an employee of the Woollen mills and a member of the Carleton Place hockey team, from the factory office, saw Annie Pretty floundering in the river. Quickly stripping off most of his clothing, he plunged into the swiftly moving, ice filled waters and succeeded by a gallant effort in bringing the young woman safely to shore.

A few seconds after crossing the bridge the same train that caused this exciting episode struck James Angus, aged 17, Carleton Place, as he was crossing the tracks near the station, and injured him to such an extent that he was brought to the hospital in Ottawa. His condition, however, is not dangerous.

THE OLD TIME DANCE.
L. O. L. Diamond No. 80, in the Victoria Hall, on the evening of Friday, Feb. 11th, 1927. Good music. Tickets 25c. 2d-8-10-2798

KING EDWARD HOME AND SCHOOL ASSOCIATION.
Will hold a Valentine Tea on Friday evening, Feb. 11th. Sale of home-made candy. Good program. Silver collection. 1d-8-11-1890

57TH REGIMENTAL CHAPTER I.O.D.E.
Are holding a Tea and Sale of Home-made Cooking at the home of Miss Belleghem, 190 Hunter West, on Friday afternoon, from 3.30 to 6 p.m. 2d, 8 10, 1898

PETERBORO SKI AND SNOW-SHOE CLUB.
If the weather permits there will be a hike on Wednesday, Feb. 9th, leaving the Y.W.C.A. at 7.30 p.m. In case of bad weather there will be a theatre party. But dont' forget the refreshments at the club rooms, as soon after ten o'clock as possible. 1d-33-1895

EUCHRE AND DANCE.
Canadian Legion rooms, Wednesday, Feb. 9th, at 8 p.m. New prizes. Steam heated rooms and first class accommodation. You are invited to come and spend a social evening. O'Keefe's Orchestra. Admission 25c. Proceeds for relief. 1d-33-1889

ILLUSTRATED ADDRESS
On Canadian Art will be given by Mr. J. W. Beatty, R.C.A., on Friday evening, February 11th, at 8 p.m., under the auspices of Trinity Young Ladies' Mission Circle, in Reid St. Hall Miss Daisy Murray will sing. Tickets 25c, and may be secured at Giles' Drug Store or Miss Emmerson's Bookstore. 1d-33-1892

Colors Of Eyes Next To Be Changed By Girls

NEW YORK, Feb. 8 (Canadian Press).—Cosmetic forecast by Emil Fuchs, artist:

"The time is not distant when the girls will change the colors of their eyes."

DON'T forget that she will be looking for a package of our Valentine sweets from you on this day. Before you forget order a box today. They are going fast.
"Try a box today"
HOOPER'S
Three stores
327, 414, 601 George St.

St. Paul's Presbyterian Church
ORGAN RECITAL
BY
Thomas Crawford
MUS. BAC., F.R.C.O., F.T.C.L.
Organist St. Paul's Anglican Church, Toronto,
Conductor Toronto Eaton Choral Society
ASSISTED BY
GertrudeRamsden Crawford
Gold Medallist Trinity College, London, Eng.
SOLO VIOLIN
Monday, February 14, 1927
At 8:15 p.m.—Tickets, 50 cents.
From members of the Choir, Men's Association, Mason's Main store, George St.; Jordan Bros., 2 stores; Hunter's store, George street; Webber's store, Charlotte St.; Heintzman Hall, Hunter; John Hill, George St.; Smith and Freeman, Simcoe St.
3d-8,10,12-1884

OBITUARY.

MRS. C. WINDOVER
Mrs. A. Sanderson, Albert Street, received word today that her sister, Mrs. C. Windover, was instantly killed in Detroit yesterday. The remains are being forwarded to Peterborough for burial.

MRS. HENRY HUMPHRIES
KEENE, Feb. 8.—On January 29th there passed away another of Keene's respected citizens in the person of Mrs. Henry Humphries. Her maiden name was Janet Drummond, one of the earlier settlers of Otonabee. She was born in 1845 and had reached the age of 81 years. In 1868 she was married to her now sorrowing husband, going to live near Hastings. To this union nine children were born, of whom six survive. They are: Joseph of Edmonton, Alta.; Allan, of Denver, Colo.; Mrs. Lancaster, of Armstrong, B.C.; Isabel of Calgary; Mrs. P. C. Gillespie of Keene; and Walter, who now resides on the homestead. One sister, Mrs. Thomas Laing, Toronto, also survives. The funeral was held in the church at Keene, Rev. J. Archibald officiating, after which the cortege proceeded to Hastings, where interment was made in the Trent Valley Cemetery. Rev. D. A. Thompson, a former pastor conducted the service at the grave.

Hold-up Man Kills Man Who Gives Cash

NEWARK, N.J., Feb. 8.—(Canadian Press.)—A negro hold-up man to-day shot and killed Joseph Alphern, 47, grocer, after the latter had turned over $20 which was in the cash register.

IN MEMORIAM
WILSON.—In loving memory of my dear mother, Mrs. T. H. Wilson, who departed this life February 6, 1918.
Quickly and suddenly came the call,
Her sudden death surprised us all;
But only those who loved her can tell
The sorrow of not saying the last farewell.
—Inserted by her loving daughter, Mrs. H. E. Peacock.

IN MEMORIAM
PEACOCK.—In loving memory of our darling, Kathleen Peacock, who died February 6, 1924.
She has gone from earth; God called her;
We know his ways are best;
That up in Heaven our darling's safe home
Forever with the blest.
An angel whispered as she slept;
The Master calls for thee:
Then bore her safe, without one pang,
Beyond the crystal sea.
—Inserted by Father, Mother, Sisters and Brother.

THE JEAN RIDDICK YARN SHOP
Shows an unusually large stock of Yarns, Hosiery, Underwear, etc. Come and see us and save money.
WE SELL FOR LESS!
412 George Street.

ACETYLENE WELDING
Engine Heads, Machinery and Stove Parts Repaired.
H. T. MILLARD
225 Hunter St. 'Phone 234

OSTEOPATHY
MARY E. DAVIDSON, Osteopath, 168 Brock St., Apartment 1. Hours 2 to 5 p.m., and by appointment. Telephone 2820W.

REA'S LIVERY
can furnish you with up-to-date
HORSE BUSES For Sleighing
Dancing and Skating Parties, etc., at reasonable rates. Comfy vehicles and careful drivers feature our courteous service.
SMART CUTTERS
to single horse or team, and stylishly equipped for hire day or night.
Phone 743 or 2086M
A. E. REA
421 Chambers Street
(rear Examiner)

~his liver ~the organ that made him a quitter
—Sluggish liver is not a light matter. How many tragedies of home and business life can be traced to Auto-intoxication (self-poisoning), Biliousness and Constipation, so common in these days of haste and improper diet, especially where people work indoors!
To correct these ailments and restore the stomach, liver and intestines to healthy activity, take one or two of Dr. Norvall's Stomach and Tonic Tablets at bedtime. They will give you speedy relief and tone up the system in general.
Price 25 Cents for 60 doses. Ask your dealer and if he does not keep them in stock, write direct to us and we will mail them Postage Prepaid to any part of Canada at 25 Cents a bottle, 5 bottles for $1. Insist upon getting
Dr. Norvall's Stomach and Tonic Tablets
Address The Dr. Norvall Medical Co. Ltd. Hunter St., Peterborough, Ont.

"It's Confidence That Does It"
TEA RED ROSE ½ lb. Pkg. **35c**

Red Rose Coffee, lb. .....65c 1-2 lb.—35c; sample tin...15c	Libby's Catsup, bottle .....23c Libby's Beans, tin .....12c Libby's Asparagus Tips, tin 23c
Instant Postum, lg. tin, 45c	**Knox Gelatine, pkg. ..23c**
Cocoa .....2 lbs. 25c Toilet Paper, pkg. .....4c Bon Ami .....2 cakes 25c H .O. Ammonia....4 pkgs. 25c	Del Monte Pears, tin .....25c Del Monte Peaches, tin ....27c Del Monte Peeled Apricots, tin .....29c Del Monte Fruit Salad, tin 35c Green Gage Plums, tin ...12c
Lifebuoy Soap, cake ...8c	**Epsom Salts, lb. pkg...13c**
Liquid Veneer, bottle .....23c O'Cedar Polish, bottle 83c	Use as a weekly watering of ferns and plants a tablespoon to 1 quart water — and watch them grow.
Serv-us Floor Wax, lb. tin 37c	

Phone orders received and put up with the greatest care.
PORTER S. WHITE CO.
Phones 1960 2960 GROCETERIA 332 George St. 346 Charlotte St.

HOME EDITION

The Evening Examiner

PROBABILITIES.
Moderate winds; fair to-day and Thursday; somewhat lower temperature to-night.

IF IT WILL HELP PETERBOROUGH, THE EXAMINER IS FOR IT

VOL. LIX., No. 33 — PETERBOROUGH, WEDNESDAY, FEBRUARY 9, 1927 — PRICE THREE CENTS

Breweries to Deliver Beer Ordered in Govt. Control Stores

CONCISENESS OF PROGRAMME AS OUTLINED IN SPEECH CRITICIZED BY LEADERS OF THE OPPOSITION

Were Many More Matters of Importance To Ontario People.

AGRICULTURAL AID.

Thought More Explanation Needed As Regards Programme Before Session.

TORONTO, Ont., Feb. 9 (Canadian Press)—The brevity of the government programme for the session as outlined in the speech from the throne was severely criticized by W. E. N. Sinclair, Liberal leader, and W. E. Raney, Progressive leader, when the debate on the address in reply to the speech was resumed in the Ontario Legislature yesterday afternoon. There were many matters of importance to the people of the province, such as aid to the farming community in connection with electrical energy at rates within their ability to pay, aid for the marketing of agricultural produce and agricultural development, the St. Lawrence navigation and power project, a blue sky law and the introduction of the townships' school bill which the government had promised some time ago. Both speakers thought that the people of the province were entitled to some explanation as to why matters of the utmost importance, demanding immediate attention, had not been contained in the speech.

The Liberal leader said he doubted if ever before in the history of the Legislature had there been delivered a speech from the throne with as many words and as few ideas as that read at the opening of the Assembly on February 2nd. It was nothing but an "abridged Ontario review." Mr. Sinclair and Mr. Raney agreed that the most important work of the session would be the interpretation of the recent verdict of the people on the temperance question and the expression of that interpretation in a statute. The government had received only a blank cheque from the people and it was for the legislature to fill it out.

Secured Support

Mr. Raney paid his respects to Rev. Canon H. J. Cody, of Toronto, who, he said, had "played the part of Cardinal Wolsey to the Prime Minister's Henry VIII" in the last provincial election, and who was "far and away the most potent name on the broadside of knights and archbishops, bishops, archdeacons, major-generals, doctors, bank managers and lawyers" who lent their names and credentials in support of government control of the sale of liquor. This broadside was a "master stroke of strategy" on the part of the premier and it won the election in rural Ontario. The names of scores of eminent men who had given the premier credentials for government control gathered together with synopses of their sentiments and the whole published as a broadside, multiplied by the millions and put into every house. In fact many copies into almost every one of the half million homes of the province. Expense was obviously no impediment to the prime minister's campaign committee and "honey for government purposes was as free as water."

Mr. Sinclair in congratulating those appointed to new offices in the legislature included the defeated government candidates and declared that they were being "readily taken care of." The Liberals, he continued, had increased their representation in the house from 12 to 21 and he would promise on their behalf that they would not adopt a captious attitude, but would aim to give service to the province and constructive criticism of governmental action. While they had a new legislature they had not a new government. It was the old government

(Turn to Page 2, Please)

Smoked French Cigarette The Stub Betrayed Him

NEW YORK, Feb. 9.—(A.P.)—A cigarette stub helped sway sentiment of former German subjects in Alsace Lorraine to the allies during the World War, in the belief of Lieut.-Col. Bernard Flood, chief of the A.E.F. secret service.

After nine years Col. Flood reveals in the February Elks Magazine that thousands of luke-warm Alsatians in recently captured territory were enraged by a murder that climaxed a series of assaults and robberies. A stub of a French cigarette and an American bayonet were found at the scene. A search was made among 10,000 troops for an American who smoked French cigarettes, usually detested by the doughboys. The guilty man was found and his arrest appeased the Alsatians.

Sign Insult To Florida Store Owner Goes To Jail

MIAMI, Feb. 9 (Canadian Press).—For hanging out a sign in his novelty shop: "Selling out. Going back north where men are men and rents are reasonable," Lewis Kaufman was convicted of disorderly conduct and sentenced to ten days in jail.

Prince Praises Babies Wins Mothers' Hearts

LONDON, Feb. 9 (Canadian Press).—By finding something complimentary to say about each of their babies, the Prince of Wales won the heart of forty-eight nursing mothers when he visited a maternity hospital in one of the most crowded districts of the East End last night.

AGED MAN HURT BY AUTOMOBILE

Knocked Down at Intersection and Slightly Injured About Legs.

CAR WAS STOPPING.

Benjamin Stiles was knocked down and injured by an automobile at the corner of Brock and Water Streets about 6 o'clock last night.

The owner of the automobile was driving south on Water Street, and on coming to the intersection he noticed Mr. Stiles who was crossing from the south-east corner to the north-west corner. He blew his horn several times, he said, but Mr. Stiles paid no attention.

Applying his brakes caused the car to swerve, the running board striking Mr. Stiles and knocking him down. Mr. Stiles, who is an aged man, had both legs slightly injured, but no serious consequences are anticipated.

BANKERS BUY GOLD.

New York Firm Takes Nearly All of London Market.

NEW YORK, Feb. 9 (United Press).—Kuhn, Loeb and Company, New York bankers, bought $3,500,000 worth of gold in London yesterday, taking about all the South African gold there was on the market. Three million of this will be shipped to New York immediately.

TO-DAY'S EXAMINER

Local

Examiner occupies larger premises. Page 1.

Aged man hurt in accident. Page 1.

Smith Council has surplus. Page 6.

Slander suit at Cobourg is settled. Page 7.

Three buildings burned at Young's Point. Page 7.

Canada.

Speculation on Government Control measures. Page 1.

Four aldermen ousted in Windsor. Page 2.

National debt has decreased. Page 9.

Editorial. Page 4.

Aerial Patrols.

The Well Babies' Clinic.

Catering to the Tourists.

Ditches a Menace.

Japan—By Dr. Frank Crane.

Sport

Juniors lose to Brockville, 8 to 1. Page 10.

Madoc wins Whitby cup. Page 10.

Curling and bowling results. Page 11.

Financial Page 9

Reaction lowers railway shares.

Change in Massey Harris Co. rumored.

Improved weather lowers wheat prices.

Mining market weak.

Women's Interests. Page 8.

Fashions; Social News; Horoscope.

How to get a neat neck.

Features

Health advice, radio program, correct English Page 4.

Want Ads. Page 11.

The market place of the community.

To-morrow

Sun—Rises, 7.25; sets, 17.40.

Moon—Rises, 12.23; sets, 2.40.

LIQUOR BOARD CHIEF.

D. B. HANNA,

Formerly President and General Manager of the Canadian National Railways, who was named by Premier Ferguson as head of the Ontario Liquor Control Commission.

HANNA TO HEAD CONTROL BOARD SAYS PREMIER

Stuart McClenaghan, Ottawa, and Hon. R. J. Manion, Other Commissioners.

NAMED IN HOUSE.

Premier Says Principle of Legislation Will Be "Thou Shouldst."

TORONTO, Feb. 9 — D. B. Hanna, late president of the Canadian National Railways and at present head of the Western Canada Flour Mills, was revealed last evening in the Ontario Legislature as the "strong man" of the Government Control Liquor Commission. Hon. Dr. R. J. Manion, M.P., of Fort William, and Stewart McClenaghan, of Ottawa, were also disclosed as the other two members of the Commission.

The announcement was made by Premier Ferguson towards the close of the address which he was contributing to the debate on the Speech from the Throne, and in reply to the deliverances with which Liberal Leader Sinclair and Progressive Leader Raney had preceded him.

The high character of the Commission was emphasized by the Premier in his announcement of it. The choice of Mr. Hanna as chairman was submitted as one with which the Opposition leaders in the Chamber must be perfectly satisfied. The name of Mr. McClenaghan, elected to the Dominion House in 1925, defeated in 1926, and a proprietor of a former clothing business in Ottawa, was offered as that of a citizen who was well-nown in Eastern Ontario, who would bring business experience to the Board. Hon. Dr. Manion was simply referred to as a young medical man of brilliance who had been induced to give up a valuable practice in Fort William to associate himself with the public service of the Commission. All three officials will remove to Toronto almost immediately. Hon. Dr. Manion, it is stated, will not have to resign his seat in the Federal House, as the appointment is a Provincial one and not a violation of the Independence of Parliament Act.

The announcement came from the Prime Minister after he had spent some time reviewing the criticism which the other Opposition leaders had made of the Government's liquor policy, both during the election and in their speeches of the afternoon. He emphasized that the Government was wedded to the educational principle of "Thou shouldst" rather than to the coercive principle of "Thou shalt" in legislation, and declared that it relied more upon wise administration than upon restrictive enactments to achieve the public welfare. This principle, he stated, would provide the mainspring of the Government control legislation.

"To make this law successful," he declared, "the Government proposes to put it into the hands of a strong man and I am glad to say that in this province there are many strong men who are public spirited enough and unselfish enough that they are prepared to give some time to the public service and to better conditions. I have not had any difficulty, and I could get you half a dozen strong men, but I have got one of the outstanding men of the Dominion of Canada. The chairman of the commission, who I am sure will command your endorsation, will be the late president and general manager of the National Railways, Mr. D. B. Hanna (prolonged applause.) He is a man the very mention of whose name to the people of the province and Domin-

(Turn to Page 2, Please)

Influenza Epidemic Caused By Sun Spots, Says Russian Who Finds Germ Activity Increased By Their Influence

MOSCOW, Feb. 9 (A.P.).—Sun spots are responsible for the present epidemic of influenza, in the opinion of Professor A. L. Tchijevsky of Moscow University. Professor Tchijevsky is the scientist who, in a paper sent to the recent convention of the American Association for the Advancement of Science in Philadelphia, predicted another great war in 1929, due to solar agitation.

He told the correspondent that the electrical influence of the sun upon the earth had increased bacterial activity to the point where whole countries were affected by the disease.

Most of the poisonous bacteria were harmless to man, he said, provided they were not acted upon by the sun. He believes that, by isolating the human organism from solar influence and submitting it to special electrical treatment, a quick and effective cure for influenza will be found. He also ascribes typhoid fever, hydrophobia and the bubonic plague to sun-spot activity.

"Man," he said, "is the slave of the sun and its vast electrical power. Alike in health and sickness, his welfare and behavior are not regulated by Providence or the unstable human will, but by the sun's electro-magnetic force upon the earth, which is one common organizism of which man is only a part.

"My theory that the present spread of influenza throughout the world is due to the sun spots is brilliantly supported by the history of epidemics for the last thousand years.

"For example, the greatest cholera plagues occurred during the periods of the maximum sun-spot activity and declined sharply when that activity reached its minimum. These sun-spot periods occur regularly in cycles of eleven years."

NAMES HEARST AS CAUSING WAR

U. S. Representative Says Publisher Agitating For War With Mexico.

CHINA DIVERSION.

WASHINGTON, Feb. 9 (United Press).—By sending naval forces to China the administration is attempting to divert attention from Mexico and Nicaragua, Representative Huddleston, Alabama Democrat, declared in the House yesterday.

He predicted that Mexico's offer to arbitrate would be rejected and named William Randolph Hearst, newspaper publisher, as one of the main agitators for war with Mexico.

"Hearst owns over a million acres of land in Mexico," he said. "It has been Hearst ,the great property owner, the selfish Hearst, and the non-combatant, who has clamored for war."

KING'S VISIT IMPOSSIBLE

London Paper Says Trip To Canada in July Out of Question.

WONDERS AT REQUEST.

LONDON, Feb. 9 (Canadian Press). — "It is to be hoped that Canadians will understand the real impossibility of King George's accepting the invitation to visit the Dominion in July," declares the Weekly Truth to-day. "A month's absence from England at that time of the year is so clearly out of the question that it is a wonder that His Majesty should have been put in the position of having to refuse the invitation."

The name Sing Sing comes from the Sin-Sinck Indians, original inhabitants of the region in which the prison now stands.

REPORTS DIFFER ON REVOLUTION

Lisbon Says Fighting Continues—Madrid Reports Surrender of Rebels.

COMMUNICATION BAD.

LONDON, Feb. 9. — Canadian Press. — A Lisbon despatch to the Star, filed in the Portuguese capital to-day says 'Fighting has been proceeding in Lisbon for the last 40 hours and continues. All cable and wireless stations are in the hands of the government."

Suppression Reported.

LONDON, Feb. 9. Canadian Press—The Madrid correspondent of the Exchange Telegraph Company says telegrams from Pontevedra near the Portuguese border, quote travellers from Portugal as expressing the opinion that the Lisbon Government has suppressed the uprising, although a few shots are still being fired in the neighborhood of Oporto. Railway communication have not yet been restored. An official report received here says that the insurgents at Oporto have capitulated to the government forces. Firing continues at Lisbon, however.

No British Casualties.

LONDON, Feb. 9. United Press.)—There had been no British casualties resulting from the revolutionary street fighting in Lisbon up to Midday on Tuesday, private messages received here from Lisbon said.

"The situation is still uncertain," a message said.

"The rebels are still holding important positions and firing is continuing."

Before surrendering the Revolutionaries asked that all sergeants, corporals, and private soldiers involved in the uprising be freed from responsibility for it. The government commander agreed except with reference to sergeants.

During the fight a grenade burst in an asylum for girls, killing one

Many Casualties.

LONDON, Feb. 9 (Canadian Press).—An Evening News despatch from Vigo, Spain, says sixty were killed and several hundred wounded during the fighting at Oporto. The city was occupied yesterday afternoon when the revolutionaries there surrendered.

BEST EQUIPPED PRINT SHOP IS NOW OPEN TO INSPECTION

Examiner Job Department Office Is Now Easily Accessible.

COMPLETE PLANT.

Expansion Carried Out Simultaneous With Addition of Latest Equipment.

After several months of preparation, The Examiner has finally established itself in its enlarged premises; after taking over the former store of Trebilcock Brothers, and changing some of the interior arrangements of the plant. In the new addition at 417 George street is now located the Job Printing department, which has adopted as its slogan, "The complete printing plant," and contains the largest and most complete equipment in this section of Ontario. In charge is H. E. Mounstephen, whose office, with that of W. R. Patch, is located in the front section, which also houses the Accounting department, with Roy D. Taylor and E. Humpage in charge. In the rear of this section are the fast job presses, walled off from the front portion, which has been finished in a bright and cheerful color scheme of light buff, green and gold, and furnished in the most up to date fashion in office equipment.

All printing orders can now be given in these offices on the ground floor, and samples of papers, cardboards and printing are on display there.

Following out its motto, "If it will help Peterborough, The Examiner is for it," one of the large front windows in this new section at 417 George street is being offered gratis for the use of any national special campaign advertising in The Examiner. The success of the Quaker Oats display this week is a guarantee of the success of such win-

(Turn to Page 9, Please)

MANY HAPPY RETURNS.

W. H. BRADBURN, M.P.P., for Peterborough City and Chairman of the Peterborough Utilities Commission, whose birthday this is.

BRITISH FORCES GO TO SHANGHAI FROM HONG KONG

Forces Recently Arrived in China Continue Their Journey.

SURPRISE CAUSED.

News of Departure of Soldiers Unexpected After Premier's Speech.

HONG KONG, Feb. 9 (Canadian Press)—Second battalion of Worcestershire regiment sailed for Shanghai to-day. Second Battalion of Durham Light Infantry, which recently arrived from Calcutta also left for Shanghai.

Surprise in London

LONDON, Feb. 9 (Canadian Press) — News that the British troops which landed in Hong Kong yesterday were already proceeding to Shanghai, site of the greatest international settlement in China, caused considerable public surprise in view of Premier Baldwin's statement on the Chinese situation in the House of Commons yesterday.

It is pointed out, however, that the Premier said the question whether troops would be landed at Shanghai or stationed at some other point within convenient distance would be left to the British representatives on the spot and that the original plans called for the troops to proceed to Shanghai.

Not Question for League

LONDON, Feb. 9 (United Press)—Britain will not submit the Chinese question to the League of Nations, the United Press was authoratively informed to-day, but the government was considering the advisability of keeping the League informed of all developments.

Italian Cruiser Sent

ROME, Feb. 9 (United Press)—The Italian cruiser San Giorgio, the United Press was authoratively informed to-day, will depart for China this month with landing parties aboard.

Members of Premier Mussolini's personal army, the Fascist militia, may have an opportunity for active service in China if it became necessary to land Italian armed parties there. A detachment of militia would be included in the cruiser's passengers.

Mussolini recently assumed direct command of the militia which has as its principal objective the protection of Il Duce and perpetuation of his rule.

Movement National

LONDON, Feb. 9 (Canadian Press). — Former Premier Lloyd George, Liberal leader, taking the floor in the House of Commons debate on the King's Speech from the Throne, paid tribute today to the policy pursued toward China by Sir Austen Chamberlain, the Foreign Secretary. He hoped it would be possible to avoid landing troops in Shanghai, but the Government must act if there was any real peril there. The former Premier asserted that the Chinese movment was not Bolshevist but was essentially Nationist. The equipment of the Chinese factions came not from Russia, but from United States and British merchants in Shanghai.

Million-Dollar Policy On Youth Of Fourteen

NEW YORK, Feb. 9. United News. — The largest insurance policy ever written on any youth has been taken out by Frank E. Campbell, mortician, for his 14 year old son, Frank E. Campbell, Jr. The policy is for $1,000,000, and exceeds by $450,000 the policy on Jackie Coogan.

New Control Bill Believed to Provide Fines For Offenders

Believed at Parliament Buildings That It Will Be Separate Act, Built Upon New Foundations Rather Than Wreckage of O.T.A

WILL BE NO RESTRICTIONS UPON SALE OF NATIVE WINES BY MANUFACTURERS

To Establish Indian List With Names of Habitual Offenders and Persons Who Misuse Their Permit Privileges—Prison Terms For Second Offenders.

TORONTO, Feb. 9.—When the new Government control bill is introduced in the Legislature by Premier Ferguson, it will be a separate act, built upon a new foundation rather than upon the wreckage of the O.T.A., according to well informed opinion at the Parliament Buildings. The O.T.A. will, according to these authorities, be repealed with only one or two of its features, more particularly with respect to physicians' prescriptions for six-ounce bottles, retained and incorporated in the new bill.

The sale of beer, whiskey, brandy, imported wines, etc., will be confined to the stores to be administered by the Administrative Board, but there will be no restrictions placed on the sales of native wines. In fact, such wines will be possible of purchase by the individual bottle instead of as at present by the case. And the manufacturers thereof will be permitted to advertise the sale of their beverages.

Can Deliver Direct

Delivery of liquors will be left to the regulation of the board, but breweries will be permitted to deliver direct to consumers, although the orders for their stock must be placed by the public through the board.

No stores will be permitted in local option districts as such districts were known in 1916, when the O.T.A. replaced the license system. The residents of such districts may, however, vote to repeal local option and the residents of other districts may vote to become "dry" as provided for in the local option law. Such votes may be taken every three years. In such votes a three-fifth plurality will be required. One important change, however, is that voters shall be persons permitted to vote at provincial elections rather than persons privileged to vote only at municipal elections.

For Bootlegging.

Penalties for the suppression of bootlegging will be severe. Anyone selling liquor illegally will be subject to a fine of $100 to $1000 for the first offence, and to six months' imprisonment with or without the option of a fine for the second offence.

It will, however, be within the power of the Board to recommend clemency for first offenders, and such recommendations shall be considered as of the utmost importance by the magistrates. Recommendations will not be possible in the case of habitual offenders, and means will be taken to make the imprisonment in such cases so severe that bootlegging will be a highly unprofitable offence.

Judges Compile List.

An Indian list will, according to some of those who profess to know, be established upon which will be kept the names of habitual offenders and of persons who misused their permit privileges, and the honor of having one's name on the Indian list will carry with it the doubtful honor of being unable to get a permit. However, the compilation of the Indian list will be left to the judges rather than to police officials or others, and so it is presumed a case will have to be proved against an offender before his name is put on the list.

The Board of Administration will consist of a chairman and two colleagues, and the chairman shall be the administrator of the Board.

Permits For Individuals.

Individual permits shall be issued to applicants, and there will be a distinction between the permits issued to residents and those for transients. There will be no restriction as to the quantities of liquor or beer that may be purchased on a permit, and it will be possible for hotel guests or roomers in rooming houses to have liquor in their apartments.

Physicians will be able as at present to prescribe six-ounce bottles for patients to be filled at drug stores, and in certain remote districts, where there are no vendor stores. Doctors will have permits to sell liquor themselves.

Applying to Perfumes.

The same provisions as those contained in the O.T.A. with respect to the sale of perfumes and other alcoholic liquids will apply under the new law.

(Turn to Page 2, Please)

Chinese Of St. Kitts Succumbs To Injuries

WELLAND, Ont., Feb. 9.—(Canadian Press.)—Quan Jon, St. Catharines Chinese, who was run down on South Main street on Sunday night by a truck containing shouting joy-riders, died in the local hospital last evening. Efforts of the police to locate the death truck have not been successful.

VESTRY MEETING AT ALL SAINTS'

Very Successful Year Indicated in All Reports Read.

EXTENDING WORK.

The annual vestry meeting of the Parish of All Saints' was held yesterday evening, with the Rector presiding. Very enthusiastic reports were presented by the various organizations of the parish, all of them testifying to the active work being done, and in spite of large contributions towards the reduction of the church debt there was no falling off in other departments.

The churchwardens' account showed total receipts of $14,226.71 and total disbursements of $14,094.85 leaving a balance in hand of $132.00.

The congregation paid $944.23 to the various missionary funds, and in addition a sum of $290.97 was contributed through the various societies for the same purpose.

Noteworthy was an item of $6,000 paid off the mortgage of the church, leaving a balance of $6,300 on this mortgage, which it is hoped will be cleared off by the end of the summer. A special committee is to be appointed to look after this, and the congregation will be asked to continue their efforts till the last dollar has been cleared off.

A letter was read from the Bishop asking the Parish of All Saints to take charge of the district formerly ministered to by the St. Alban's Mission. A committee of the former wardens was appointed to confer on this extension work.

The wardens for the coming year B. Ottewell and T. P. Hooper.

The lay delegates to the Synod are: Messrs. C. Lacheur, T. Pitchford and C. Hamilton.

The Rector's salary was increased by $150, to date from January 1.

C.P.R. ENGINEER ON EXECUTIVE

R. N. Cobb Succeeds Kennedy as Assistant Grand Chief.

BROTHERHOOD POST.

TORONTO, Feb. 9. — Canadian Press. — Robert N. Cobb, general chairman of the Brotherhood of Locomotive Engineers, for the Canadian Pacific Engineers, during the last 18 years, has been appointed Canadian Assistant Grand Chief of the Brotherhood of Locomotive Engineers — the only Canadian officer on the head executive. He succeeds Mr. Ash Kennedy of Winnipeg, Assistant Grand Chief for 20 years, who died last week in Florida.

FOUR ALDERMEN ARE OUSTED IN WINDSOR CITY

Judge Ross' Decision Installs Runners-up in Last Municipal Election.

TWO HAD RESIGNED.

Follow Charges That Candidates Had Distributed Liquor During Campaign.

WINDSOR, Ont., Feb. 9 (Canadian Press).—Aldermen Edward P. Holden, Garnet A. Edwards, Roy R. Hicks and Albert W. Strong have been disqualified from holding office in Windsor City Council.

Aldermen Frank J. Mitchell and John W. McConnell had already resigned.

Alderman Charles Henri is declared to retain his seat.

Mayor Cecil E. Jackson's election is not affected.

There will be no new election. Instead Clyde W. Curry, C. E. Redeker, Walter F. Brooke, Arthur J. Rogers, George Bennett and Robert Weber will be moved up to take the places of the six vacant seats.

These men were next in order after Arch E. Hooper, who was thirteenth in the election results of December 6, 1926. Mr. Hooper was disqualified from taking office.

This is the decision handed down yesterday afternoon by Judge Duncan C. Ross, of St. Thomas, who presided at the hearing to upset the election. The case was heard in Windsor on January 25-27.

Action to upset the election was first taken by Archibald E. Hooper, who ran thirteenth in tthe 1927 election. He charged that liquor was distributed by various candidates; that ballots were marked after the polls had closed and that taxes had not been paid.

HANNA TO HEAD CONTROL BOARD

(Continued from page one.)

ion will be an assurance that a genuine effort will be made to administer efficiently this law free from influence or favor on anyone's part; and it is some sacrifice, I would like the House to understand, for a man who has occupied that position in the business and public affairs of this Dominion, who to-day is overwhelmed with business interests of various kinds, that when he hears of the problem and realizes the need of somebody stepping into the breach is willing to make the great sacrifice necessary, that he may make some worth while contribution to the welfare of this province."

Take 3 Hanna to head dr

"Will Mr. Hanna be permitted to choose the subordinates who will carry out the Government control scheme, outside of any influence of party patronage?" asked Hon. W. E. Raney.

"The chairman," continued the Premier, "will be buttressed by two commissioners of splendid character, outstanding reputation and ability, one of them from the City of Ottawa, a man who has had a long business career; has had some experience in public life and has made some sacrifices—Stewart McClenaghan. (Applause.) The third commissioner, I am very glad to inform the House, is a man whose personal integrity, energy and ability has endeared him to everyone with whom he has come in contact, and who has played a very active part in the public affairs of the Province. He is sacrificing a splendid medical practice, but he is prepared to do it asa public-spirited citizen. Hon. R. J. Manion, of Fort William, is the third commissioner. (Applause).

A Strong Board.

"There has never been a more outstanding and capable commission appointed for any purpose, and it will command to the fullest extent public confidence and good will, because their integrity is unquestioned and their honesty of purpose above suspicion and reproach. They will devote their efforts loyally and patriotically to the public welfare of Ontario.

"I bespeak for the new commission and the legislation sympathy and support on the part of all the members of the Legislature, and constructive suggestion when the time comes for discussion of the bill."

Apart from this announcement of the liquor commission, the Prime Minister's address was general in its character. He was given a vociferous reception upon rising to speak and opened with the usual congratulations to the mover and seconder of the address. He turned then to the Opposition leader's criticisms of the meagerness of the bill-of-fare provided by the throne address, and averred that, while he was willing to concede that it was a light programme, it was full of suggestiveness compared with the speeches which its critics had delivered during the afternoon.

NEW BILLION DOLLAR ZINC DISCOVERY

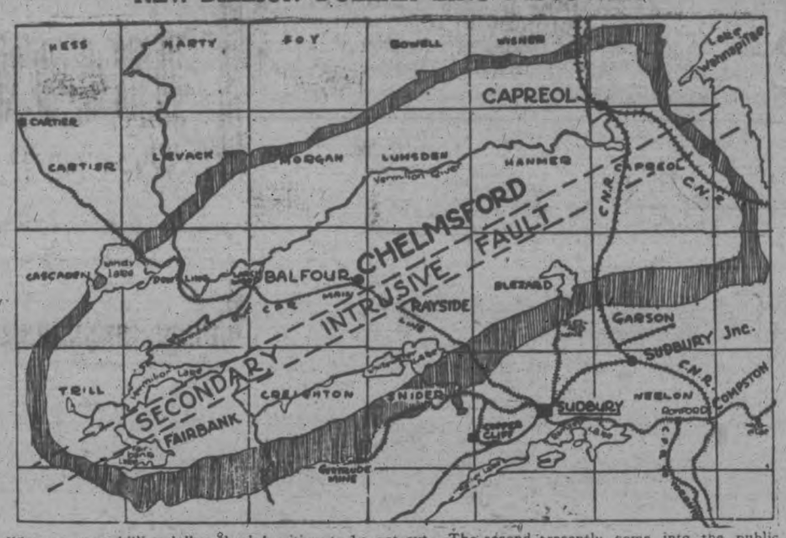

Where a new billion-dollar lead-zinc discovery has been made in the Chelmsford area of the Sudbury district, with an estimated 47,000,000 tons of ore essaying $22 per ton, waiting to be got out. The secondary instrusive fault is shown, the axis of which is parallel to the east and west direction of the formation of the nickel belt. Chelmsford has recently come into the public eye as the centre of miles of solid lead and zinc ore. The property is to be developed by American capital.

M'COSKEY TRIED FOR SECOND TIME

Effort To Prove He Is an Imbecile, Not Responsible For Act.

KINGSTON, Ont., Feb. 9. Canadian Press. — In an effort to prove that Thomas McCoskey, on trial for the second time in five months for the murder of Guard H. E. Jenkins, of the Portsmouth penitentiary, is an imbecile, and therefore not responsible for his deed, the defence in the case which is being held at the Supreme Court sittings before Judge Lennox yesterday afternoon, placed Prof. G. Humphries of Queen's University in the box, and he stated that after examining McCoskey he found he had the mentality of a child of between seven and eight years. In cross examination by W. H. Williams, however, Prof. Humphries admitted that McCoskey would also have the knowledge gained since he was the age of seven.

McCoskey took the stand in his own defence yesterday afternoon and during the course of examination by Mr. Williams, he stated that he went to church when he was in Montreal. Asked why he went to church, he said it was because "God made me strong and gave me life." He stated that he did not know why he had struck Jenkins with the crowbar but said that the guard had hit him with a door in the morning, and this had made him "mad."

Evidence was given for the prosecution to the effect that previous to being sentenced in Toronto for seven years for theft, McCoskey had been in jail six times for various convictions of theft. Dr. C. B. Farrar, mental specialist, of Toronto, sent by the department of the Attorney-General, stated on examination it was found that McCoskey knew the difference between right and wrong. He said he came to the conclusion that McCoskey was a dangerous man. "I consider all repeaters of crime as dangerous men," said Dr. Farrar. "McCokey admitted six previous crim dating from 1917. He came to this country from Russia in 1912, and says he has a wife and child there."

Evidence for the defence was completed at 5:30 yesterday afternoon, and the court was resumed at seven o'clock, when the addresses of the counsels were heard.

Well, Drink Got Him, And He Was Only 40

NEWTON, N.J., Feb. 7.—(A.P.)—Woolsey, a pony who could take a bottle of soda pop between his lips and keep it tilted until its contents were drained, is dead of acute indigestion at the age of 40 years.

For 18 years Woolsey was the property of Mrs. Ida Morrison, milk dealer. Most of her customers fed him sugar.

A hotel proprietor in Garwood, who sold him to Mrs. Morrison trained the animal to walk up four steps to a bar for a drink.

TRUCK LEAPS CURB AND KILLS WOMAN

Driver of Coupe in Detroit Car Accident is Sought.

DETROIT, Feb. 9—An unidentified woman was struck and killed by a truck driven by James Crothers, 18 eyars old, 9685 Prairie avenue, at 10 a.m. yesterday, when the vehicle jumped the curb on Chicago boulevard west, between American and Terry avenues. The woman, who was standing on the curb, could not get out of the way.

Crothers, in a statement made at the prosecuting attorney's office yesterday, said he lost control of his steering apparatus when his left front wheel was hit by a small coupe trying to pass him.

After obtaining the driver's name, Crothers commandeered a passing touring car and took the woman to Receiving Hospital, ordering the other to follow him. The driver of the coupe turned down a side street after following for two blocks, Crothers said. The woman was dead on admittance to the hospital.

The police are seeking the driver of the coupe.

HUNT LOBSTERS.

HONOLULU, Feb. 9.—With the opening of the lobster fishing season, outdoor enthusiasts are turning to a new form of recreation. Armed with net and spear, Honolulu's week ending population has turned to the coral reef for entertainment. The old Hawaiian method of fishing with torch and spear at night, it proving the most popular in the search for the crustaceans, but many cling to the boat and net style.

PHEASANTS THRIVE AROUND HIAWATHA

English Ring-Necked Birds Raised By G. Paudash Often Seen.

HIAWATHA, Feb. 9.—The pheasants which were hatched last summer from eggs obtained from the Department of Game and Fisheries of Ontario by Mr. George Paudash, of this village, are often seen.

One of the faults that has been noticed is that people who raised them are too good and liberal with food. They seem to forget that the English ring-necked pheasants are wild birds in their native state.

The male birds are great scrappers and take great delight in vanquishing the roosters in the local hen-yards. It has been stated that male pheasants and hens have mated.

The birds can fly like partridge, and their protective coloring makes them hard to discern, even in the present icy surroundings.

Those who raised the wild fowl last year are anxious to do it again. Many other residents also have expressed their desire to procure a setting or more.

A nominal charge of fifty cents was levied last year per setting. Perhaps now that the car licenses are reduced this fee may also be.

Those wishing to raise pheasants, whether in Otonabee or any other township, should phone Mr. Paudash on Keene central or Capt. Carson, Game Warden, Peterborough, for full particulars.

If these birds thrive and do well in the next few years, as in last year, this will be a great advertisement and drawing card for the country south and east of Peterborough.

TRENT RIVER NEWS.

TRENT RIVER, Feb. 9.—Mrs. George Brooks has returned from spending a few weeks visiting relatives.

Mis B. Blakely spent the week end in Toronto.

The Efficiency League holds its regular meeting on Thursday evening at the church.

Mr. Claud Insley of Healy Falls was a visitor with relatives Saturday.

Dr. A. Michell has installed a fine radio in his new residence.

OLD MASTERS

My days among the dead are past;
Around me I behold,
Where'er these casual eyes are cast,
The mighty minds of old:
My never-failing friends are they,
With whom I converse day by day.

With them I take delight in weal
And seek relief in woe;
And while I understand and feel
How much to them I owe,
My cheeks have often been bedew'd
With tears of thoughtful gratitude

My thoughts are with the dead; with them
I live in long-past years,
Their virtues, loves, their faults condemn,
Partake their hopes and fears,
And from their lessons seek and find
Instruction with an humble mind.

My hopes are with the dead; anon
My place with them will be,
And I with them shall travel on
Through all Futurity;
Yet leaving here a name, I trust,
That will not perish in the dust.

—R. Southey: The Scholar.

OTONABEE COUPLE GIVEN SET OF DISHES

Friends Gather To Say Farewell To Mr. and Mrs. W. Northey.

MATHER'S CORNERS, Feb. 9.—On Friday evening more than 50 neighbors and friends gathered at the home of Mr. and Mrs. Whitfield Northey. It was a real surprise party. This was the means taken of saying farewell to the host and hostess, who are soon to leave for a new neighborhood. At ten minutes to twelve, before the plenteous lunch was served, two chairs were placed in the parlor and Mr. and Mrs. Northey sat down, while Mr. M. E. Hinton read the following address:

"Dear Mr. and Mrs. Northey:

"As you are about to depart from our midst we feel it our pleasant mark of respect and to recognize in some tangible form our appreciation for the kindness you have shown towards us.

"Your life amongst us has been a source of pleasure, and your genial manners have gained for you the confidence and appreciation of a large circle of friends.

"Your loss to the community is felt by all, but lessened by the knowledge that you are not going far beyond our reach, and in order that this expression of our regard and esteem for you may be shown in a more obvious manner, we request your acceptance of this tea set and ask you to value it not as something indispensible but as a reminder of the many happy times that we have mingled together, and of the kindly feelings that the people of this district bear toward you.

"As you enter your new home, it is the sincere and heart-felt desire of all that you may long be spared to enjoy the greatest happiness, being confident that your qualities will carry you far towards the realization of your greatest hopes.

"Signed on behalf of this community—Clara Coward, Edwin Coward."

Though they were both taken by surprise and Mrs. Northey was deeply moved, Mr. Northey thanked their friends in a very capable manner. He requested them to come to their new home whenever possible and assist them in using the beautiful tea set.

Mr. Edwin Coward and Miss Clara Coward presented the purse and dishes.

A wealthy Parisian has left $10,000 to his cook because she was the only one who could make soup that satisfied him.

A new dough-mixing machine makes it possible to bake bread 40 minutes after the dough has been mixed.

IL DUCE HALTS ATTACKS ON 'Y'

Militant Fascisti Ordered To Check Their Newspaper Campaign.

ENVOY'S ADVICE.

ROME, February 9.(United Press) Premier Mussolini, acting upon a suggestion by United States Ambassador Henry P. Fletcher, yesterday ordered militant Fascist elements to cease their newspaper campaign against the Young Men's Christian Associaton.

Attacks on the Y.M.C.A. began a fortnght ago after Pope Pius had ordered dissolution of Catholic Boy Scout organizations in certain communities in compliance with the Fascist programme for absorption of the boys of Italy in a Junior Fascist organization. Militant Fascists immediately began clamoring for the suppression of th Y.M.C.A., which was believed to be anti-national in some respects and in any event calculated to detract from the Junior Fascist organization.

Fletcher discussed the matter with Under-Secretary Grandi, who put the matter up to Mussolini. Il Duce immediately ordered the attacks to cease. Fletcher was informed by Y. M.C.A. workers here that the organization was exclusively administered by Italians, although the property was owned by Americans.

YOUNG PLANS CHANNEL SWIM

Believes He Can Better Present Record By One Hour.

FULFILS CONTRACTS.

SAN FRANCISCO, Feb. 9. Canadian Press. — Declaring that under fair swimming conditions he believes himself able to better the present record by one hour, George Young, the first conqueror of the San Pedro Channel, announced that he plans to tackle the English Channel as soon as he fulfills his present theatrical contracts.

MAN OVERSLEEPS.

That the average person has more sleep than is necessary, that the five hour day for the working man is a splendid thing, and that after a man passes his fortieth year he should stop working under pressure, are opinions held by Dr. Ernest G. Martin, professor of physiology of the Leland Stanford University, Calif.

SETS RECORD.

Harry Smet, St. Boniface, Man., barber, who set up a new North American coffee-drinking record the other day when he consumed 86 steaming cups full inside of seven hours.

FAMOUS LINER TOWED TO PORT

Canadian Ship Taking U. S. Vessel "President Harding" To Halifax.

ALL ITS OIL LOST.

HALIFAX, N.S., Feb. 9.—(Canadian Press.)—The United States liner, President Harding, with 551 passengers, Bremen to New York, was being towed to Halifax early yesterday by the Canadian government steamer, Lady Laurier.

The Canadian ship found the President Harding helpless last night, 50 miles from Halifax. The liner had lost all of its oil because of leaking tanks, and its firemen had been forced to burn the hatches and all available woodwork to keep up steam.

The Laurier passed its hawser to the President Harding. The weather was calm, and the tow was expected to reach Halifax to-day.

CONCISENESS OF PROGRAMME, ETC.

(Continued from page one.)

reborn from the position created when the government two years ago took ten seats from the rural districts and added them to the urb an representation.

Criticizes Plan

Mr. Sinclair strongly criticized the projected plan of the minister of education to inaugurate a two year university course in the high schools of the province and warned the government against the step as it would be a great burden of expense to the people which would not be justified in the results obtained. To teach six courses in the high schools, he said, would require the appointment of a professor with a salary of at least $4,000 a year, for each subject, and, with incidentals, the total cost would be about $30,000 annually. This sum he considered rather high when it was realized that in some communities there would not be more than thirty pupils attending the courses.

Touching on the proposed liquor legislation the Liberal leader said he had heard a rumor following a Conservative caucus yesterday that there was a wide divergence of opinion among the government supporters. It was obvious, he added, that the government supporters did not know what the proposed bill would contain and therefore they would not be able to deal intelligently with the legislation in the short time at their disposal. He felt that the bill should have been printed and distributed so that the people would know what to expect.

"That's not done by good governments," said Col. John A. Currie, (Conseravtive, St. Patrick's).

"Do you know what's in the bill?" asked Mr. Sinclair of Mr. Currie.

"I certainly do not," replied Col. Currie, "but I know what I'd like to see in it."

"You surely know," persisted Mr. Sinclair.

"Oh, you're fishing in the wrong pond," commented Premier Ferguson.

The Liberal leader continued by reviewing the government's precedure on its policy as placed before the people during the election campaign and chided the premier for his "vacillating" attitude on the liquor question. He also thought it was "high time" that the name of the Premier's strong man for administration of the new liquor law of the province was made known to the people. To his mind there must be some reasons for the government's meagre legislative programme. Perhaps, he said, the premier had aspirations of becoming leader of the opposition in the federal house and because of that was desirous of handling the full programme before moving to the capital. Yet he had said he was going to hold the premiership for many years to come.

Experiments show that it is possible to produce flour from bulrushes. The flour is said to be high in nutriment.

On Wednesday Evening
WHAKIKI EIGHT
Under the auspices of
St. Alphonsus Lyceum at
8 p.m.
Nominal Charge
2d.7.9.1881

BIG DRUG RING IS UNCOVERED

United States Charge Ten With Narcotic Trade.

MAIL ORDER TRADE.

NEW YORK, Feb. 9.— (United Press.)—Police and federal agents yesterday claimed to have uncovered one of the largest narcotic distributing gangs in the country with the arrest here of eight men and two women.

Two men were arrested in Washington in the same round-up.

Ralph Oyler, head of the federal narcotic squad in New York, said the gang used this city only as headquarters, distributing their goods in many parts of the country, but selling little here.

They operated under the trade name of Dellas & Rose, distributors of the Water of Life, Oyler said, and distributed by mail, express or messenger, doing a large mail order business.

Oyler said morphine was the main drug sold west of Kansas City, while heroin was more popular in the east and south.

All those arrested were scheduled for arraignment before a United States commissioner.

BYRD WILL TRY FOR BIG PRIZE

Conqueror of North Pole Plans New York-Paris Hop.

$25,000 OFFERED.

NEW YORK, Feb. 9. Canadian Press. — Commander Richard Byrd, air conqueror of the North Pole, will compete this spring for a twenty-five thousand dollar prize offered by Raymond Orteig, for the first non-stop flight between New York and Paris the New York Times says to-day.

NEW CONTROL BILL

(Continued from page one.)

Officially nothing has been given out at the Legislature with respect to the new Act, and nothing will probably emanate officially until the Premier makes his announcement in the House. But it is known that great care has been taken in drafting the bill, and that among other things careful consideration was given the subject of permitting the sale of beer and wine in clubs and hotels, but at the present time, it is said, no such provisions exist in the Act, tentative ones drawn up having been struck out.

While no definite statement as to when the Premier will make his announcement has been made, it is understood that the printing of the bill will occupy more than a week after it is in final form, and so it is possible that it will not be brought down for about two weeks.

FARM AUTOS.

WINNIPEG, Man. Feb. 9.—Farmers constitute the largest automobile owning class in Western Canada. Of 241,226 cars in the three prairie provinces, 156,796 are in the hands of farmers, according to a survey by Manitoba government authorities.

WHAT'S IN A BOOK.

Everything to fire the imagination and enrich the intellect. Romance and relaxation; science and various studies. But there may be, too, headache, tired eyes, nervous fatigue and many other physical disorders, unless defective eyes are given the comfort and protection they need. See W. H. Lacey, Optometrist, 410 George street. For evening appointment, 'phone 1160, 1084-J.

An alloy recently perfected by an English inventor makes possible a clock that has no steel parts and never needs oil.

Scientists recently demonstrated that it was possible to drive a motor with grain dust.

CARNIVAL
TO-MORROW NIGHT
SACRED HEART RINK
14 Good Prizes
Admission - - - 15c & 50c
Good music.

Senior Hockey
A GAME PETERBOROUGH MUST WIN
Marlboro of Toronto vs. Peterboro Seniors
Friday Night, Feb. 11
BROCK ST. RINK
Game called at 8:30 o'clock. In order to be in the play-off for the Group Championship the Petes simply have to win this game. Don't miss it on any account.
Seats now on sale at McLeod's Drug Store.
Admission:
Children (East side)—25c, plus tax 2c, 25c.
Adults—50c, 75c, $1.00, $1.25 and $1.50, plus tax.
24-14-1881

FINDS TROUBLE AT JOURNEY'S END

The tired mother of George Young after the journey. On either side of Mrs. Young are her sister and Johnny Walker, the Toronto swimming instructor, photographed upon their arrival at Los Angeles, California, where they were launched into more trouble than they had ever imagined.

Lyrics Of Life

(By Douglas Malloch.)

THE LESSER LINCOLN

A million men have spoken praise,
A thousand written rimes,
For so a monument we raise
To those of other times.
But, Lincoln, in the midst of men,
I think you longed for someone then
To speak approval, when mankind
Only some failing seemed to find.

And lesser Lincolns even now
May seek the common good,
With hearts like yours, and yet, somehow,
As much misunderstood.
Some lesser Lincoln now may stand,
A rock amid the shifting sand,
That other ages may commend,
But now that no one dare defend.

We lay on Lincoln's tomb to-day
The laurel wreath of fame,
And yet I know a better way
To honor Lincoln's name—
To seek some lesser Lincoln out
That some men curse and all men doubt,
Wait not or laurel wreath and stone,
But praise some Lincoln of our own.

(Copyright, 1927, by The McClure Newspaper Syndicate.)

VALENTINE STORY

By N. L. S., Cavan.

The fire in the grate burned merrily, casting odd shadows around the luxurious library, and brightening and shading the face of a white-haired lady who sat gazing into the flames with thoughtful eyes. It was a beautiful face, that of a woman who had not known many hardships, in the sense of lacking the real necessities of life. Her face, which was smooth and unwrinkled, was surrounded by hair that was as soft and well-cared for as the best hair-dressers in the city could make it.

Awakening from her reverie, Mrs. Hamilton uttered a deep sigh. Looking around she noticed how dark the room had become. She touched a bell, and in a few moments the door opened and a little table was wheeled in by a tidy servant, who turned on a few heavily-shaded lights before uncovering the dainty tea. When she went out the room was again quiet, save for the crackle of the fire and the occasional tinkle of the dishes.

The quietness and loneliness of the room was only emphasized by the fury of the weather without. It was a stormy February evening, and the snow was piling higher and higher against the sills of the little red bungalow.

In the meantime Mary, the servant, had returned to the kitchen.

"Mrs. Hamilton is looking very lonesome tonight, Florry. It makes my heart ache for her, it does, what with this being the night three years ago—and just such a night—that little Jackie died."

"Aye," answered Florry, with the pity of one who had loved and served Mrs. Hamilton for years, "aye, but it's a shame, and Mr. Hamilton being away too. I wonder if he will be able to get home at all tonight? You would think no trains could get through in such weather such as this."

"No, indeed, I don't think they could get through tonight, if it continues to storm as hard as it is now. It seems as though with all her money, Mrs. Hamilton cannot keep her dear ones with her," said Mary thoughtfully. "Just remember when her only son, Jimmie, and his wife were carried off in that first terrible epidemic of 'flu.' With all the specialists that could be hired, they couldn't be saved. Then the very next winter, little Jackie, the grandson that was left her to take care of, was snatched away in an acute attack of membranous croup."

"Aye," said Florry, "Dame Fortune has been lavish to her in her gifts of worldly possessions, but has deprived her of that which is dearer to her than life itself, and because she has lost her dear ones she cannot enjoy the beauty and luxury which surrounds her. But Jackie was a bonnie wee laddie, and her heart was wrapped up in him."

About fifty miles from his home, Mr. Hamilton, a buyer for a large departmental store in the city, was travelling home in an express train, from a long, tiresome business trip. They were in a mountainous part of the country that always drifted badly, and sometimes even mail-trains could not get through. Just now the conductor was deeply worried, not knowing whether they could get to the next station without waiting for help to come from there to clear the track of some of the snow that so impeded progress.

There was another reason for haste in the mind of the conductor. In a seat at one end of the car sat a very thin little woman, and her little son, who seemed about three years old. The woman had, from all appearances, recently been through great trouble and sickness. Her face was deathly pale and her eyes had that hunted look that a sudden blow gives. She seldom answered the little boy who talked incessantly, and tried to keep his mother covered with her ragged coat.

The invalid seemed to droop more and more as the day wore on and by evening, she half-lay in the seat, with her head resting on a pitifully small and tattered travelling bag. The kind-hearted conductor had brought a cup of warm tea from his own pantry in the van, to her but, as he confided to Mr. Hamilton, he did not think the poor woman would live until they reached the station.

It was indeed so. The train came to a very deeply drifted stretch and was compelled to stop. The little boy looked around and was frightened at this unexpected stop. He turned around and tried to wake his mother, but he called her in vain. While she slept her spirit had slipped away.

With tears trickling down his tired, wistful, little face he continued his efforts to wake mama. His plaintive cry focussed the attention of all the passengers on him. Mr. Hamilton, thinking of the conductor's fears which had been voiced to him, quickly took in the situation. He quietly went out and brought in the conductor. They took the little boy and placed him in Mr. Hamilton's seat to look at some bright pictures in a magazine. Then, they returned and wrapped the mother up in a blanket. The conductor found the suitcase was all the luggage the woman had. From letters in it he found where she lived and where she was going. She came from Alberta and was going to a little town in Ontario, where lived her only relative in Canada, an elderly maiden cousin. Her husband had just died after a very long sickness and she wanted to get to Ontario to be able to leave the little boy with someone who would not be an entire stranger.

When he had returned from helping the conductor carry the body to the baggage car, Mr. Hamilton found the little boy playing with the magazine contentedly. He had a great pity for the little orphan, and an idea came to him. He began to talk to him. When questioned the little tot said his name was Billy. He could not talk plainly, and his little plaintive, lisping voice when he asked for "mama?" went right to Mr. Hamilton's heart.

It was not long until an extra heavy snow-plow arrived and about an hour and a half after their stop they were again making their way towards their destination. In the next village was an undertaking parlour, where the conductor sent the body of Billy's mother, to be forwarded on the midnight express to her cousin's home.

Mr. Hamilton wired the cousin that he was taking Billy home with him, and that he would be well cared for, for about a week, when Mr. Hamilton would come and talk business with Miss Rose, which was the cousin's name.

Mr. Hamilton had determined to take Billy home for a Valentine present for his wife. They would keep him to visit for a week, at least, and then—who knows?—they might become so attached to him that they would want to keep him longer.

When he looked at the dark curly head, Mr. Hamilton thought that he would bring a great deal of cheer and happiness to their lonesome little home. What good company he would be for Mrs. Hamilton, when he was away on these numberless business trips!

It was nearly midnight when the train drew into the deserted station that night. The wind had gone down, but it was quite cold. Mrs. Hamilton had sent the chauffeur to meet all the trains that evening, however, and the travellers were soon tucked in a warm car which quickly carried them through the quiet city streets to the modern little bungalow in the suburbs.

There was a light burning in the hall, and when Mr. Hamilton carried Billy, now fast asleep, into the warm library, Mrs. Hamilton rose from her seat before the fire, with a frightened exclamation—

"What ever have you got there, Jack?" she asked.

"Don't be afraid," he said, "it is a poor, little, unfortunate passenger whom I brought home with me. Just look at him. Poor little fellow! Just imagine, Grace, he is an orphan. His mother died on the train tonight. Poor woman, I think it was from grief over the recent death of her husband, and she looked anything but strong. I brought Billy here, home for a little visit anyway. To-morrow is the fourteenth of February, and he will be a little Valentine for you, Grace. I thought he might take the place a little bit of Jackie. If he visits us for a week, we will get acquainted with him, anyway."

"Yes, indeed," answered his wife, in a voice full of pity. Here, give him to me. Ring the bell, Jack. Mary and Florry would keep a nice supper warm for you, although I said I would make you a cup of tea myself, and they could go to bed. Florry will get your supper and Mary will get things for Billy."

All this time she was taking Billy's wraps off. She sent Mary to the little closed-up nursery to get some things that were Jackie's and would just fit this little chap.

Mary and Florry were soon trying to see who could do the most in getting comforts for Billy. They brought out warm clothes and blankets and aired sheets for the little cot and set it up in Mrs. Hamilton's room. Soon Billy was tucked in it, with Florry eagerly offering to sit beside him for a while for fear he would wake up and be afraid. As she sat beside him her heart filled with a great joy as she thought of the new interest being brought into the heart of her beloved mistress.

The next day the nursery was opened up in earnest and the mistress and two servants worked together all day long in the interest of making a room for Billy to have as his own little kingdom.

It was a couple of days later when Mrs. Hamilton was surprised by a caller. She was busy unpacking a box of Jackie's toys when the card was brought up to her: 'Mary V. Rose.' She could not imagine who it was but tucked back her hair which had become slightly mussed in her excitement of getting these things out for Billy—who was becoming dearer to the entire household every day—and descended the stairs. At the foot of the stairs she stopped. Something seemed to clutch at her heart. Mary V. Rose was Billy's maiden cousin. She had come for Billy! What would she do? She went on slowly and entered the little parlour with lagging steps.

A tall, angular woman rose from where she had been sitting on the most uncomfortable straight-backed chair in the room, and came forward. She spoke first, holding out her hand to Mrs. Hamilton—

"Mrs. Hamilton? I am Mary Rose, Billy's cousin, as I suppose you have already guessed. I am sure I must thank you a great deal for taking so much trouble with Billy, and keeping him so long. I have come to take him back with me. I am sure he has caused you a lot of bother. Children always do; they are so naughty, and always so dirty."

"Oh, but Billy has been such a good little boy, and no bother at all—"

"Oh yes, I know, it is your kind heart speaking, madame, but I know children. I have lain awake a great many nights, thinking of how my nice, respectable home was going to be kept in continual turmoil by a boy. If it had of been a girl now, it would have been different—but a boy! Well, I will take him; I told his mother, and said I would do my duty by my kith and kin, but—a boy! I only hope all the servants—servants, mind you that I have had around me all my life—as I was saying, madame, I hope the servants don't resign."

As Mrs. Hamilton heard these words the cold fear left her heart. Billy's cousin didn't want him! Amazed as she was at this unexpected turn, she relaxed into a smile and remembering suddenly her duties of hospitality, she pressed Miss Rose to a seat and rang for a cup of tea.

Happily, she told Miss Rose of how she loved the child and it was the dearest wish of everyone in the house to keep him. She told her how she had lost her own little grandson, and Billy was beginning to fill the big, lonesome place in her heart.

Miss Rose, in her turn, listened to this in amazement. It seemed an incredulous fact to her, that any people when they had come to the age of Mr. and Mrs. Hamilton would voluntarily take a child, especially a stranger, into their home.

An hour afterward Miss Rose departed, highly delighted with the way things had happened. It was decided that Billy would stay with Mr. and Mrs. Hamilton.

Mrs. Hamilton, also, returned to the nursery with a lighter heart than she had left it. She caught up Billy and hugged him, and told him he was to live with her always.

That evening, when Mr. Hamilton returned from business there was another general rejoicing; Billy was the hero of the day, and Mrs. Hamilton was heard to say as she sat sorting things out of an old-fashioned chest that evening that Billy was the very nicest "Valentine" she had ever received.

Not too late to win real money

NYAL CREOPHOS

There is still time for you to win a prize in the Nyal Creophos Word Contest. Ask your Nyal druggist for contest sheets and send in as many words as you can make from the twelve letters in NYAL CREOPHOS.

$600.00 in cash prizes. You may win first—$100.00—or one of the twenty other cash prizes in the Creophos Contest. No obligation at all.

CREOPHOS relieves bronchitis and persistent coughs, and builds strength.

Ask for contest sheets today at the

NYAL DRUG STORE

"Once a trial—always Nyal"

FORM Information

ANY sort of form that your business may need can be produced by us quickly, exactly as you want it, and at a cost— lower than you're accustomed to paying.

A call will bring a man to tell you how we do it. There's no obligation of course.

Phone 1600 EXAMINER

Loosen Up That Cold With Musterole

Have Musterole handy when a cold starts. It has all of the advantages of grandmother's mustard plaster, without the burn. You feel a warm tingle as the healing ointment penetrates the pores, then a soothing, cooling sensation and quick relief.

Made of pure oil of mustard and other simple ingredients, Musterole is recommended by many nurses and doctors. Try Musterole for bronchitis, sore throat, stiff neck, pleurisy, rheumatism, lumbago, croup, asthma, neuralgia, congestion, pains and aches of the back or joints, sore muscles, sprains, bruises, chilblains, frosted feet, colds of the chest. It may prevent pneumonia and "flu."

The Musterole Co. of Canada, Ltd. Montreal

MUSTEROLE

Better than a mustard plaster

CANADIAN MISSIONARIES

Rev. E. W. Morgan, B.A., and Mrs. Morgan of Belleville, who are the only United Church missionaries remaining at Chungchow, West China. Little Evelyn Taylor, who is a third figure in the group, and who has gone down the Yangtze river, according to despatches received, is an adopted daughter of Rev. R. E. S. Taylor, a missionary who died suddenly in the field.

HE ALWAYS KEEPS THEM ON HAND

Ontario Man Satisfied With the Results Obtained By Using Dodd's Kidney Pills.

Mr. M. Casselman Used Them For Pains in the Back and Kidney Trouble.

WINCHESTER SPRINGS, Ont., Feb. 8.—(Special).—"For six or eight months I have used your Dodd's Kidney Pills for kidney trouble," states Mr. M. Casselman, a well-known resident of this place. "I was troubled with my kidneys and pains in the back. I then started to take Dodd's Kidney Pills and took eight boxes and am now quite well again. I always keep a box of Dodd's Kidney Pills on hand."

Dodd's Kidney Pills act directly on the kidneys They have become a family remedy all over the world because people have tried them and found them good. They are purely and simply a Kidney remedy. They help Rheumatism, Lumbago, Diabetes, Lame Back, Heart Disease and Urinary troubles because all of these are either Kidney diseases, or are caused by the kidneys failing to do their work.

Obtained from all druggists, or The Dodds Medicine Co., Ltd., Toronto.

CALGARY-BANFF DERBY STARTED

Four Teams Entered in the Race For Strongheart Trophy.

ENDS AT CARNIVAL.

CALGARY, Feb. 9.—Amid much cheering on the part of a large concourse of people, four teams pushed off here at noon on Tuesday in the Calgary to Banff dog derby and will finish up at the winter carnival in Banff on Wednesday afternoon. The drivers were Warren Cordingly, of Ashton, Idaho, and Harry Knight, Ike Mills and George Childs, all of Banff. The prize is the Strongheart Cup, supported by a cash award. The teams will pull at Morley on Tuesday night and leave again for Banff on the last leg of the trip on Wednesday morning at nine o'clock. They will be met in the Bow Valley by Indian guides on Tuesday afternoon to lead them through the areas where there is the most snow. Last year the race was held in the mountains owing to lack of snow and it was won by Mills. The year before they raced from Calgary and Harry Knight was the first home.

Bronchial Colds Quickly Ended

Buckley's Mixture is different from anything else you've ever taken for Coughs, Colds or Bronchitis. It *instantly* penetrates the bronchial passages, clears the congestion and relieves the distressing cough like a veritable flash! In so doing it wards off serious developments—"Flu", Pneumonia and chronic lung troubles.

Adults and children find it as pleasant to take as it is positive to relieve. The first dose proves its worth—and there are 40 doses in a 75-cent bottle of "Buckley's". Druggists everywhere sell it on a money-back guarantee.

W. K. Buckley, Limited 142 Mutual Street, Toronto 2

BUCKLEY'S MIXTURE

Acts like a flash— a single sip proves it

Uncle Wiggily

To-day's Bedtime Story.

By Howard R. Garis

BOARD

(Copyright, McClure Syndicate.)

"What can we do to have some fun, Daddicums?" asked two of Uncle Wiggily's little rabbit boys one day.

"What sort of fun do you want?" inquired the bunny gentleman.

"A kind that will make us cool, answered Buster.

"And where we can splash in the water," added Custer.

Buster was called that because he broke so many promises about being a good rabbit, and Custer was given his name because he was so fond of clover pie with custard fillings.

"If you want to keep cool and splash in the water," said Uncle Wiggily, "come with me to the old swimming hole," and he led the little bunny boys over the fields and through the woods until soon they heard a gurgling, splashing sound.

"What's that?" whispered Buster, snuggling close up to his father.

"Maybe it's the Bob Cat coughing a sneeze," whispered Custer, as he snuggled up to Buster.

"Nonsense!" laughed Uncle Wiggily. "That is the song of the brook as it splashes over stones on its way to the swimming hole. I'll show you," and, leading the little bunnies farther into the woods, Uncle Wiggily showed them a cool, shady place where, at the bottom of a steep bank, was a deep pool of water, silent and still.

"The old swimming hole!" exclaimed Mr. Longears. "But I must make a spring board from which I can jump".

"What's a spring board, Daddicums?" asked Custer.

"It's a long board, stretching with one end out over the water," said Uncle Wiggily. "The other end is fast on shore."

"And do you spring from the board into the water, like a teeter tauter?" asked Buster.

"That's what you do," said Uncle Wiggily. Soon he found a long board that had fallen from a farmer's fence. He thrust this board out over the deep, silent pool of water, and rolled a large stone on the shore end of the plank to hold it down.

"Now I'll try my spring board," said Uncle Wiggily. He hopped out to the end over the water, bounced up and down once or twice, the heavy stone holding the board in place, and then, into the water leaped the rabbit.

"Splash!" he went into the swimming hole, and Custer cried:

"Oh, Daddicums will be drowned!"

"No he won't!" shouted Buster who had seen some of the large animal boys leap in like this. And a moment later Uncle Wiggily's head bobbed up out of the water.

"Now you try my spring board, Buster and Custer!" Mr. Longears called to his little bunnies. Though at first they were afraid to dive in, they soon got over this, and after a while they were splashing around with their daddy as bold as popcorn balls.

But trouble was on the way. The Bob Cat, hearing the merry shouts in the woods, went slinking along until he looked through the bushes and saw Uncle Wiggily having fun with Buster and Custer on the spring board. The Bob Cat sniffed up his nose and snarled softly:

"I'll soon stop their fun! I'll nibble all their ears! Gurr-r-r!"

Uncle Wiggily was out on the end of the spring board with Buster and Custer, going to show them how to make a back flip-flop dive when, all at once, they saw the Bob Cat coming out on the board.

"Ah, ha!" purred the bad chap. "I have you now!" And, truly, it did seem so. Uncle Wiggily and the little bunnies couldn't go back to shore for the Bob Cat was in the way. And if they jumped into the water the Bob Cat might jump after them, and bite them.

"However, there is no help for it!" cried Uncle Wiggily. "Jump into the water with me, boys, and we'll see what happens!"

The three rabbits bounced off the spring board so hard that the rock, which was on the shore end, flew up into the air and when it came down that rock hit the Bob Cat on the head, making him see stars in the daytime.

"Dear me! I must have been bumped by a trolley car!" said the bad chap as he slumped away, and he took his silly little tail with him. He doesn't know, to this day, what hit him, unless he reads this story. But it all happened for the best, and when the spring board was put in place again, with the rock back on one end, the three bunnies splashed until sundown. And if the back door doesn't ring the front door bell to make the electric light think company is coming to tea, I'll tell you next about Uncle Wiggily's summer snow.

ST. JOHN'S MEN PLAN CENTENARY

Committees Named at Meeting of Advisory Board and Sidesmen.

CELEBRATE IN JUNE.

The men of St. John's Church, comprising the Advisory Board and Sidesmen, met last night in the Parish House for their annual dinner and organization meeting. The dinner was prepared and served by the Church Women's Association and was much enjoyed. The thanks of the meeting to the ladies for their kindness was voiced by Col. Arthur Stevenson, one of the newly appointed Wardens. He and W. J. Kent are the Wardens for 1927.

The business of appointing officers for carrying out the work for the coming year was completed with business-like rapidity, and the following were elected:

President of Advisory Board—J. A. Aylmer.

Secretary of Advisory Board—W. R. Thompson.

Envelope Committee—A. W. Turner (convenor), assisted by Lorne Conway, Walter Blackwell, Roy Thompson, D. G. Melton and Wm. Davies.

Chairman of Sidesmen — Arthur Amys.

The vicar gave a short address, outlining the preparations that had already been made for the celebration of the church's centennial, in June, and the following committees were appointed to carry forward the work to completion.

Centenary Fund Committee — W. J. Kent (convenor), assisted by F. S. Martin, Weber Turner, Fred L. Roy, Bert Graham, Charles Brewer, S. T. Medd, R. N. Stuart, and Charles Coleman.

Publicity Committee — C. G. Graham, Roland Denne, and W. C. Ackerman.

Reception Committee—Rev. Dr. R. C. Blagrave, Col. A. Stevenson, W. J. Kent, J. A. Aylmer, F. D. Kerr, Harry Long and A. L. Stedham.

Decoration Committee — A. E. Caddy, William Comstock, and A. W. Turner.

This Winter Keep Strong and Vital—Take

SCOTT'S EMULSION

Rich In All Cod-liver Oil Vitamins

Scott & Bowne, Toronto, Ont. 25-33

DOURO COUNCIL

DOURO, Feb. 9.—The members of the Municipal Council of the township of Douro met at the Town Hall, Douro, on Wednesday, Feb. 2.

On motion of J. D. O'Shea and J. A. Crowe, the Auditors' report was received and adopted, and 50 copies ordered printed for distribution.

Moved by J. J. Leahy, seconded by J. D. O'Shea, that the Treasurer be authorized to pay the following accounts: Peck, Kerr & McElderry, services for 1925-26, $30; Clerk, registration of births, marriages and deaths $13, postage $5; Douro Municipal Telephone System, telephoning, $1.40; P. G. Towns, postage and excise, $15.42; Maurice Condon and Oliver Douglas, salary as Auditors, $12.50 each.

The following municipal bylaws were passed:

Bylaw No. 970 authorizing the expenditure of $5,000 on township roads in 1927, in accordance with the provisions of the Ontario Highways Act.

Bylaw No. 971 appointing A. J. Moher Assessor.

PIANO KEYS.

Clean piano keys with a soft cloth dipped in alcohol and wipe with the grain of the ivory. Dry thoroughly with a clean cloth.

BOVRIL Repels colds chills and Influenza

10

Mrs. E. Searls Broadcasts Good News

Woodstock, Ont. — "I found Dr. Pierce's Favorite Prescription excellent as a tonic and nerve medicine. I was in a rundown, weakened state of health. My nerves were all upset, I could not sleep and had very little appetite. I took Dr. Pierce's Favorite Prescription and found it very helpful. It sharpened up my appetite, strengthened my nerves, and I could sleep. It built me up in health and I felt better in every way. I think the 'Favorite Prescription' is the finest medicine any woman can take." Mrs. E. Searls, 671 Canterbury St.

Any drug store, in tablets or liquid, or send 10c to Dr. Pierce's Laboratory in Bridgeburg, Ont., for trial pkg. of tablets.

want ads pull results!

Examiner Want Ads Cover The Widest Markets!

Buying?

Selling?

Trading?

BECAUSE The Examiner covers such a wide and diversified market it gives your Want Ad a tremendous pulling power. Whether you want to buy, sell or trade any type of product or service, Want Ads in this Paper will do it for you, cheaply and effectively.

Rates Are Very Low
Simply Phone 1600

THE cost of inserting a Want Ad, depending on the size and the number of insertions, is very low. And the method of inserting is so convenient! Just Phone—and a courteous ad taker will come for you message. Make the Classified Page in this Paper your business page!

First insertion—1 cent a word. 2nd or further insertions ½ cent a word.

THE DAILY EXAMINER

The Examiner

PHONES—Editorial 1401. Business Office, 1600. Private Branch Exchange to all Departments.

The Examiner is a member of the Audit Bureau of Circulation.

The Daily Examiner, published every lawful evening, by The Peterborough Examiner, Limited, Office, 419 George street. $6.00 per year, delivered in city; out-of-town subscribers, by mail, $4.00 a year.

The Weekly Examiner, published every Thursday. Subscription price $1.50 a year.

U. S. REPRESENTATIVES

Special U. S. Representatives—W. H. Stockwell, 622 People's Gas Building, Chicago, Ill

New York—Chas. B. Miller, 225 Fifth Avenue.

Advertising Rates on application.

R. M. GLOVER, Managing Director.

WEDNESDAY, FEB. 9, 1927.

. . REPORTER OF THE NEW . . . REMEMBRANCER OF THE OLD AND TRIED . . . HERALD OF WHAT IS TO COME.

AERIAL PATROLS.

The Ontario Department of Forest and Mines, which has been relying upon aerial patrols to a considerable extent as a protection against forest fires, has found the results attained so satisfactory that the air force is to be strengthened and equipped with more modern machines.

The fire protection service is given credit for the fact that last year there were 105,000 fewer acres of forest devastated than in 1925, and on behalf of the air patrols it is claimed that they have proven their value not only in detecting fires but also in assisting in fighting them as well.

The aerial fire rangers have frequently been able to reach incipient fires and extinguish them before they reached a dangerous stage.

With the addition of speedier and low-flying machines, capable of carrying the necessary apparatus as well as an adequate crew, Ontario's forest fire patrol will be much better equipped to deal with outbreaks of fire, and as a result much valuable timber may be saved.

The success of the aerial method has been emphatically demonstrated and justifies the steps that are now to be taken by the Government.

THE WELL BABIES' CLINIC.

It should not be necessary at this late date to point out the successful results attained by the Well Babies' Clinic.

What has been accomplished by that organization is so thoroughly appreciated by those who have benefitted from its services or who have come into contact with its work that it is perhaps a waste of time to call the attention of citizens generally to what the Well Babies' Clinic is doing in the interest of Peterborough's babies.

The majority of people are doubtless satisfied that a civic grant to assist the clinic is money well invested.

The organization is really a foundation upon which a healthier citizenship is being built.

It provides a means by which mothers of young children can learn from expert authorities what is best to be done for the health of their little ones.

It ensures in the case of those who take advantage of its services the detection and curing of those defects in children that are perhaps not serious at an early age but develop into grave handicaps afterward.

It affords instruction in proper feeding, and along many other lines that are of great importance.

The Well Babies' Clinic is past the experimental stage; it has justified its existence, and the request for assistance from this city in the form of a grant should be favourably received.

CATERING TO THE TOURISTS.

Ald. J. M. Greene's suggestion of an information booth for tourists to be located on the Provincial highway at the entrance to the city has much to commend it.

Although the Chamber of Commerce has done excellent service in supplying visitors with information and furnishing them with literature, it is doubtless true that many motorists come into Peterborough who are not aware of the fact that such service is available to them.

A booth such as Ald. Greene proposes would be seen by the majority of tourists, and if in charge of an intelligent and courteous attendant would give visitors a most happy introduction to and a most desirable impression of the city.

Assistance of that kind is appreciated.

Tourists remember it when they go home, and they tell their friends about it.

They come back to places where they have been hospitably received, and they bring others with them, the cumulative effect of a policy of this kind being reflected in the large sums of money that are being put into circulation by the ever-increasing number of visitors.

The tourist industry is becoming one of the biggest things in Ontario's history.

Long-sighted municipalities will appreciate the value of catering to such an industry where a small sum invested in good-will, courtesy and hospitality will earn fabulous dividends.

DITCHES A MENACE.

The present design of Provincial and suburban highways may be the last word, the ne plus ultra, in road construction, but the large number of traffic mishaps last fall and this winter suggests that the deep ditches fringing the highways are actually dangerous.

A resolution from the village of Newcastle to the Northumberland and Durham Counties Council, proposing representations to the Ontario Highways Department that the ditches be made shallower, was tabled.

The Counties Council agreed that the department should know how to build roads and required no advice.

And yet the experience in the mud of last autumn and on the icy roads of this winter demonstrated the deep ditches to be automobile traps.

The three or four-foot ditch is a menace. Usually the shoulder is cut sharply from the surface of the highway. The drop at the edge of the road is almost sheer, and few cars that slide over it have a chance to swing back. A shallow, saucer ditch, instead of the present trench form, would certainly lessen the traffic hazard, although it would probably involve an increase in the cost of construction.

Of course, the weather of the last four months has been abnormal, especially in its effect on road conditions, but provisions for the safety of the public should not overlook the exception or extreme circumstances that are still with us.

Winter motor traffic is steadily increasing, and the speed limit moves in the same direction, twin perils that are accentuated by ditches of the present specifications.

In the after-thought of numerous reports and a jolting experience, the Newcastle proposal assumes more merit than it presented to the Northumberland and Durham Councillors. In fact, the prediction might be ventured that eventually the trench ditch will be discarded by road engineers because of its actual danger to automobile traffic.

TO MAKE OR BREAK.

A staff correspondent of The Border Cities Star telegraphed from Toronto yesterday that 33 words in the Speech from the Throne, delivered at the opening of Ontario's 17th Legislative Assembly, held the key to practically all the interest which will attach to the forthcoming session. These 33 words are as follows:

"Legislation will be introduced to recognize and give effect to the expressed desire of the people of the Province for improvement in the method of control and administration of the sale of liquor."

Premier Ferguson has once more sustained his well-known reputation for secretiveness. We are going to have a change in liquor legislation—in accordance "with the expressed desire of the people"—but we shall have to wait a while longer to get even the "high spots."

When Mr. Ferguson and his Government appealed to the electors last fall on a platform of Government control of the sale of liquor—and some other things, of course—they did so after many months of hesitation. Some persons used the words, "trembling on the brink." If they trembled, however, such palpitations were unnecessary, for the Ferguson entry in the Provincial sweepstakes romped home in a hurry, with the other contestants lagging far in the rear. Mr. Ferguson made an effective campaign and the people took him at his word that he proposed to remedy conditions—admittedly bad—by changing the laws and really rendering it easier to secure liquor.

Since December 1, when they returned him to power, the people have naturally been curious to see what Mr. Ferguson would make of his new opportunity. The Premier had promised them a "strong man" to act as head of the proposed Government Control Commission. There has been much speculation and probably a number of straws have been thrown out for the purpose of testing public reaction. So far, however, the name of the "strong man" has not been officially disclosed. Some unkind critics have even come to the conclusion that Mr. Ferguson has not found it so simple to secure the right man, or that, possibly, the man he had in mind has decided to give his attention to something else.

However, there is much more interest in the new liquor law itself than in the composition of the commission that is to administer it, admittedly important as these appointments will be. In this matter, also, there has been a variety of speculation, but Mr. Ferguson has kept his own counsel. On what he must announce to the public within a very short time, however, the Premier will probably stake his political future—that future even including possibility of transfer to the Federal field. If he "makes good" with his new liquor law, Mr. Ferguson is likely to remain in office for many years to come. Assuming, of course, that he wishes to remain. If he makes good, also, his chances for securing the Federal leadership of the Conservative party will be materially enhanced.

There is one thing in connection with revision of the existing liquor regulations that Mr. Ferguson can never afford to forget for a moment. That is, the people expect him to enforce the law. Thousands of persons who are "dry" in sentiment, voted for Ferguson candidates on December 1 on the Premier's assurance that his new proposals constituted a genuine temperance measure. They were impressed with his promises that, given a change in the law and the new authority sought, short work would be made of persons who attempted to flout it. In brief, Mr. Ferguson proposed to put the bootlegger out of business. He has a large assignment, a man's-sized job, but he can do it if he determines to, because public opinion—all "dry" public opinion and most of the "wet" public opinion—will be behind him. It is up to the Premier. The situation can make him or break him.—Border Cities Star.

EDITORIAL NOTES AND COMMENT.

It begins to look as if Johnny Walker and Aunt Isabella will have to swim along the coast if they want to get back to Canada.

The prediction is made that the present Federal session will be wound up by May 1st. Seeing that no election is in sight, there is no reason why the proceedings should not be completed in reasonable time.

Peterborough is joining in the protest against increased Hydro rates. There is no harm in trying, of course.

Residents in the central portion of Peterborough are warned that Havelock and Lindsay play hockey here tonight. They will, therefore, understand any commotion they may hear.

Dean Thompson, of the University of Illinois, began business life as a baker. By taking up the occupation of a teacher he secured himself permanently from the chance of too much dough.

Civilization is just a slow process of creating more needs to supply.—Roanoke World-News.

Modern woman's fondest wish is to be weighed and found wanting.—Little Rock, Arkansas, Gazette.

Across the line they play baseball in the summer and talk scandal about it in the winter.—Toronto Telegram.

With the debt question uppermost in mind, Europe remembers truly the American soldier as the dough boy.—St. Catharines Standard.

The wedding gown, according to a Parisian designer, is easily convertible. Into, for instance, a nifty little divorce suit.—Border Cities Star.

If Eve came back today she wouldn't feel so much embarrassed.—Brandon Sun.

Sometimes we wonder if the mercury has got stuck.—Brockville Recorder and Times.

CATTLE, GRAIN AND PRODUCE

Peterboro—Toronto—Montreal
Winnipeg.

TORONTO LIVESTOCK.

TORONTO, Feb. 9.—Trade slow, with too large a hold over from Mondays market of about 800 cattle. Market steady for the best butcher offerings, but draggy for the green steers.

Choice quality butcher steers and heifers held about steady. Best butcher from $6.75 to $7.25. A few choice heavy butcher steers up to $7.50. Bulk of steers going at $6 to $6.50.

Fat cows about steady around $5 to $5.25. Bulls, good butcher steady.

Export buyers took 400 steers and heifers Monday and yesterday. One or two special lots of heavy steers at $7.75, but general run of steers steady with last week at $7 to $7.60.

Calves steady, $13 to $14.

Lambs firmer at $12 to $12.50.

Hogs steady at $11 f.o.b., but market weak.

Receipts.

Union Stock Yards—Receipts 1,282 cattle, 342 calves, 918 hogs, 597 sheep.

Export steers, choice	$ 7.00 to $7.60
do. bulls	4.50 - 5.25
Butchers, choice	6.75 - 7.25
do. heifers	6.00 - 6.50
do. medium	5.50 - 6.00
do common	3.50 - 4.50
Baby beeves	8.50 - 10.00
Cows, fat, choice	4.50 - 5.25
do. medium	3.00 - 4.00
do. canners, cutters	2.00 - 3.00
Bulls, butcher, choice	5.00 - 5.50
do. medium	4.00 - 4.25
Bolognas	3.25 - 3.50
Feeders and shortkeep.	6.25 - 6.50
Stockers, good	4.50 - 4.75
Calves, choice	13.00 - 14.00
Springers, choice	75.00 - 100.00
Milkers, choice	75.00 - 85.00
Choice lambs	12.00 - 12.50
Buck lambs	5.50 - 6.00
Sheep, light	6.50 - 7.00
Hogs, f.o.b.	11.00 - ....
Hogs, off cars	11.90 - ....
Hogs, fed and watered	11.50 - ....
Road hogs	11.00 - ....
Premium selects	.... - 2.25

MONTREAL GRAIN AND PRODUCE

MONTREAL, Feb. 9 (Canadian Press). — Extreme dullness again marked the foreign trade in Canadian grain on the Montreal market yesterday. The trade in cash grain in the domestic market was also slow, the demand being only for odd cars to meet immediate wants. The undertone was steady.

Prices for all grades of Spring and Winter wheat flour were well maintained under a quiet demand.

The trade in millfeed continued active and firm. The market for standard grades of rolled oats was inactive but steady.

The undertone to the egg market was firm with a moderate trade passing. The receipts were 1,927 cases.

There was little enquiry for potatoes, but values were unchanged. Car lots of Prince Edward Island Green Mountains were offered at $1.75 to $1.80 per bag of 90 pounds, and Quebec White stock at $1.30 to $1.35 per bag of 90 pounds in bulk, ex-track.

The demand for butter continued on the light side, but prices were unchanged. The receipts were 621 packages.

Prices for cheese were again shaded yesterday owing to the indifferent demand from all sources. The receipts were 191 boxes.

Grain and Produce Quotations

Oats, Canadian Western, No. 2, 76 1-2c.

Oats, Canadian Western, No. 3, 67c.

Flour, Manitoba Spring wheat, patents, firsts, $8.10.

Flour, Manitoba Spring wheat, patents, seconds, $7.60.

Flour, Manitoba Spring wheat, strong bakers, $7.40.

Flour, winter patents, choice, $6.10 to $6.15.

Rolled oats, bag 90 lbs., $3.65.

Bran $32.25.

Shorts $34.25.

Middlings $40,25.

Hay, No. 2, per ton, car lots, $14.50.

Cheese, finest Westerns, 18 1-4 to 18 1-2c.

Butter, No. 1, pasteurized, 41 1-2c.

Eggs, storage extras, 48c.

Eggs, storage firsts, 45c.

Eggs, storage seconds, 39 to 40c.

Eggs, fresh extras, 52 to 54c.

Eggs, fresh firsts, 50c.

CHICAGO GRAIN

CHICAGO, Feb. 9 (Canadian Press)—Chances of crop damage by a cold wave expected last night led to a late upturn in wheat prices yesterday. The wheat market closed firm at about the top level reached, 1-2 to 1 3-8c net higher, with corn showing 1-8 to 3-8c advance; oats unchanged to 1-8 and 1-4c up, and provisions varying from 5 cents decline to a rise of 2 cents.

Relieve That Lazy, Worn Out, Half Dead Look

Don't Wait Another Minute

You can do wonders with your appearance. Bright eyes, cheery smile, clear complexion, snappy steps, all indicate vigorous men and women.

Your trouble may be Constipation—poisons from waste matter in the intestines circulate in the blood through your system.

Sick Headache, Biliousness, Indigestion, Drowsiness, Poor Appetite and sallow complexion generally follow.

CARTER'S LITTLE LIVER PILLS is a vegetable laxative, moves the bowels gently, no pain, and do not contain Calomel, Mercury or habit forming drugs.

CARTER'S LITTLE LIVER PILLS are small, easy to swallow and if taken daily as a regulator will promote good health.

Try them to-night—to-morrow refreshed. 25c. and 75c. red pkgs.

The Children Will Catch Cold

Mothers should never neglect the first sign of a cold or cough where their children are concerned, for if they do some serious lung trouble is liable to follow.

Mrs. E. T. Hubby, 1002 Barrington St., Halifax, N.S. writes:—"The children are continually getting colds, but I have no trouble with them, for just as soon as they begin to cough I give them a dose of

Dr. Wood's Norway Pine Syrup

which breaks up the cold within a day or so. I get great results out of it and would not be without it for anything. I can highly recommend it to any one."

Price 35c. a bottle; large family size 60c.; put up only by The T. Milburn Co., Limited, Toronto, Ont.

HOW DO YOU SAY IT?

(By C. N. Lurie.)

Common Errors in English and How To Avoid Them.

(Copyright, 1927, McClure Syndicate.)

"SALESLADY"

Don't use the word "saleslady." Say "saleswoman" instead.

Of course, no slur is intended upon a woman whose occupation is selling goods. She may be just as much of a lady, in one sense of that word, as any other woman. But when she is engaged in her occupation she is, in proper English, a "saleswoman," not a "saleslady."

The man who follows the same occupation is never referred to as a "salesgentleman," however gentle-manly he may be in demeanor, action, speech and principles. When he is selling he is a "salesman."

"Don't refer to yourself as a 'saleslady,' says a recent writer. "No one talks about cavalry gentleman, or artillery gentleman, or midship gentleman, and if your friend, who has enlisted did so refer to himself you wouldn't think any more of his social position than of the man who was simply a cavalryman or artilleryman or midshipman.

"The fact is that the expression 'saleslady' to a great many persons sounds extremely cheap, and the sooner you cut it from your vocabulary the better."

A Thought For To-day

THE DETERMINING FACTOR

The successful man is he who is well-behaved, always considerate, cheerful, helpful, and—kindly.

The failure is a man that makes a lot of money and lacks these outstanding characteristics.

Past the line of assured comfort, surplus cash is only an added responsibility, a trap to get a man into more trouble.

Success is not unnecessary or surplus cash—it is something that you enjoy, not employ.

Most men are wild to get more money, and when they get more cash than is good for them they go wilder.

It is not the condition of your finances, after you have accumulated all that is necessary for comfort, but the contact with friends that is the determining factor in whether you are a failure or a success.

RADIO PROGRAMS

FOR THURSDAY, FEB. 10

6

KDKA (309) Pittsburgh—Little symphony orchestra.
WBZ (333) Springfield, Mass.—Organ; psychology talk.
WWJ (353) Detroit—Dinner concert.
WGY (379) Schenectady, N.Y.—Markets; dinner concert.
WFAM (389) Cleveland—Dance orchestra.
WEAF (492) New York—Dinner music.

7

WGN (303) Chicago—Stocks; children's program; ensemble; almanack.
WBZ (333) Springfield, Mass. — Studio; mandolin quartet.
WLS (345) Chicago—Markets; news; sports; orchestra.
WJZ (454) New York—Dance orchestra.
WRC (469) Washington—Dance orchestra.
WEAF (492) New York—Hymn sing; famous literary characters.
KYW (526) Chicago—Bedtime story; concert.

8

WLS (345) Chicago—May and June; ensemble.
WQJ (447) Chicago—Vocal and instrumental.
WJZ (454) New York—Talk by "Col. True"; orchestra.
WRC (469) Washington—Navy band.
WEAF (492) New York—Musical. Ernesto Beruman, concert pianist, and orchestra.
WOW (526) Omaha—Dance orchestra.

9

WBBM (226) Chicago—"Bright spots from comic operas."
WGBS (316) New York—Artists recital.
WMAQ (447) Chicago—Orchestra; lecture; concert.
WJZ (454) New York—Male quartet.
WEAF (492) New York—Eskimos.
WIP (508) Philadelphia—Musical.
WJR 517) Detroit—Studio.
WHO (526) Des Moines—Trio.

10

WHK (273) Cleveland—Orchestra.
WORD (275) Chicago—Farm talk; recital.
WBZ (333) Springfield, Mass.—Male quartet; instrumental.
WGY (379) Schenectady, N.Y.—Dance program; organ.
WJZ (454) New York—Orchestra and soloist; dance music.
WRC (469) Washington—Band concert.
KGW (491) Portland, Ore.—Concert.
WEAF (492) New York—Zippers
WIP (508) Philadelphia—Dance orchestra.
WHO (526) Des Moines—Dance orchestra.
KYW (536) Chicago—Classical.

11

WBBM (226) Chicago—Orchestra and soloists.
WGN (303) Chicago—Sam 'n Henry; orchestra; Correll and Gosden.
KDKA (309) Pitsburgh—Concert.
WGBS (316) New York—Orchestra.
WLS (345) Chicago—Musical.
WGY (379) Schenectady, N.Y.—Dance orchestra; organ.
WLW (422) Cincinnati—Vocal and instrumental.
WQJ (447) Chicago—Vocal and instrumental solos.
WRC (469) Washington—Orchestra.
WEAF (492) New York — Vincent Lopez and orchestra.
WOW (526) Omaha, Neb.—Dance orchestra.
KYW (536) Chicago—Classical; popular.

12

WBBM (226) Chicago—Coon Sanders' orchestra.
WLIB (302) Chicago—Organ; orchestra; songs.
WLS (345) Chicago—Organ; soloists; orchestra.
WLW (422) Cincinnati—Frolic.
CKCL (434) Toronto—Frolic.
WHO ((526) Des Moines—Dance program.
KYW (536) Chicago—Musical.

WINDMILL SIGNALS.

CHICAGO, Feb. 9.—Windmills are now being used by the Great Northern Railway to operate block signals. Signal batteries are being charged from alternating current generators operated by windmills.

HEALTH DIET ADVICE

By Dr Frank McCoy

Author of "The Fast Way to Health"

QUESTIONS IN REGARD TO HEALTH & DIET WILL BE ANSWERED BY DR. McCOY WHO CAN BE ADDRESSED IN CARE OF THIS PAPER

©1927 DR. COY HEALTH SERVICE, LOS ANGELES, CAL.

DIETING FOR BONE TROUBLE

It is easy to understand the place that diet has in the cure of any bone disease. The blood out of which bones must be built holds its life and gets its nourishment entirely from the food we eat. If our foods are deficient in bone building material, there is no way in which the blood can secure these materials from any other source, and bone starvation is the consequence. There will be a gradual breaking down of the bone structure, and such a disease as tuberculosis can readily start in these impoverished bones.

Tuberculosis of the bone is characterized by a wasting away of the muscles above and below the seat of the disease. The joints of the hip, knee, ankle, elbow, and wrist are the ones most commonly affected.

Any inflammation of the bone is characterized by excruciating pain. This is due to the fact that bone structure differs from other tissues of the body, inasmuch as it is so hard and cannot swell when inflammation takes place, the same as other tissues of the body. There are tiny nerve canals running through all parts of the bony structure of the body, and when inflammation exists these nerves are quickly pressed upon by the irritating material. The consequence is extreme pain which is often reflected to other parts of the body. When only the covering of the bone is affected it is called periosteitis. When the bone itself is inflamed, this disease is known as osteitis, while the name for the inflammation of the medullary cavity is myelitis. The cause of all of these troubles is the same, namely, an impoverished blood stream containing impurities, and not sufficiently rich in bone building material. If these causes are recognized, the cure is obviously through a better diet regime.

Misplacement of the bone often gives rise to great discomfort. Many of the bones of the spinal column may get slightly out of position which will cause irritation, where the bones pinch too tightly. Osteopathic, or manipulative treatments will often restore these bones to their normal position, and thus assist in reducing the inflammation. However many times the bone is pushed out of position by an inflammation which comes from a toxic state of the blood, and in that case only a cleansing of the blood stream will bring about a satisfactory cure.

I recently observed a case of a woman who had been to all of the clinics in a large city; osteopathic treatments were taken for over four years, she was put in a plaster-cast, while other doctors tried ifferent kinds of braces. The last doctor she consulted advised her to have an operation on her spine. The pain and soreness seemed to be located entirely in the innominate bones of the right pelvis, which were out of their normal position. After all these physical methods had failed to restore the bones to its original position, the patient was entirely cured in two weeks by going on a strict orange-juice fast. In a few days after starting the fast the spine had lessened, and at the end of two weeks the bone had returned to its normal position, with all the soreness entirely gone.

This case is cited to emphasize the fact that even in bone diseases, where the trouble seems to be mechanical, the patient must not neglect to get the blood in a pure condition free from any irritating toxic material which may have accumulated around the bone.

DR. FRANK CRANE'S DAILY EDITORIAL.

JAPAN

(By Dr. Frank Crane.)

The death of the Emperor of Japan called universal attention to that remarkable country.

No country in the world perhaps has made so rapid progress during the last generation as Japan.

Taking into consideration the age of the Japanese Empire, the visit of Commodore Perry to that country, compelling Japan to open intercourse with the other nations was very recent.

Previous to 1889 Japan was an absolute monarchy. It had been for centuries drilled into thinking monarchial ideas. Since 1889 it has had a constitution.

The Emperor is still held to be sacred and inviolable and exercises the whole of the executive powers, but he is supposed to use this power with the advice and consent of the Cabinet Ministers.

Japan has a House of Peers and a House of Representatives.

It is the home of the old-fashioned Shintoism and Buddhism, but yet religion is entirely free and Christians are at liberty to preach their gospel as much as they wish.

English is required in all of the schools.

Although the action of America in regard to land and immigration laws is held by many to be hostile, yet the Japanese are a remarkably self-restrained people. Only a small group of anti-American agitators exist in Tokio and Yokohama, but this group is discouraged by the government and opposed generally by the press.

The United States has been recognized as Japan's best customer, as it takes about 45 per cent of her exports and supplies about 30 per cent of her imports.

It is only in 1852 that Commodore Perry opened that country to commerce and since then the Japanese people have risen with remarkable rapidity to take their stand among civilized nations.

Of course their ideas and training are different from ours, but that is no sign that they are any worse. Japan has made great strides in educating her common people and in extending the franchise.

Only recently the news came that Baron Ryochi Kujo, who is a brother of the Empress, is working as a poorly paid clerk and takes orders from everybody but the office boy in the institution, where he gets only $50 a month, in order, he claims, "to find out how the common people make a living." The Baron likes his job. He is a faithful worker and is always on time. One of the saving graces of the Japanese people is that they are fond of work.

Work and aristocracy hardly go together, as all noble orders since the foundation of the world have been orders of noble loafers.

Work and democracy will be found to progress hand in hand.

(Copyright, 1927, by The McClure Newspaper Syndicate)

HE WAS TOO GOOD.

KANSAS CITY, Feb. 9.—Louis Anderson can whistle just like the siren on a police automobile, but he isn't' bragging about it. Recently when he was practicing in a crowded street, a driver ahead of him got out of the way so quickly that he drove over a curbstone and smashed a store window. It cost Anderson $10.

For the boy at College—a supply of Gillette Blades is always acceptable.

The De Luxe Package

Thirty blades (60 keenest shaving edges.) The finest means science can devise for a truly perfect shave. Quality safeguarded by the most careful preparation, selection and inspection.

Gillette

SAFETY RAZOR BLADES

SOLD BY ALL DEALERS THE WORLD OVER

GILLETTE SAFETY RAZOR COMPANY OF CANADA, LIMITED, MONTREAL

CAPITOL To-night—8

Your last opportunity to see "STELLA DALLAS"

THURSDAY—FRIDAY—SATURDAY

Don't Tell the Wife

BY WILLIAM B. COURTNEY

SYNOPSIS

Ranny Forbes, rich athlete, and his beautiful wife, Joan, are temperamental mismates. Joan wants a divorce to marry Abner Gratman. Ranny, as part of a secret plan to rewin her, agrees to the divorce. Joan's joy turns to jealous rage when she suspects Ranny's willingness is due to love for Clare, a winsome widow. Ranny goes to South Carolina.

CHAPTER XIX.

Ranny Forbes sat on the mezzanine lounge of the smart Savannah Moss Inn and watched the fashionable folks of Aiken's winter colony on their nightly promenade. Smoking reflectively, he wondered how long it would be until his deep-laid plot lured Joan to Aiken.

His speculations ended abruptly.

"Thanks, old dear, for saving a seat for me!" Joan, bewitchingly beautiful, sat on the love seat beside him. She took the visitation so delightfully matter-of-fact that Ranny found it difficult to be stern.

"Joan," he scolded impatiently, "you are making it most difficult for me to comply with your own stipulated wishes. You want a divorce; yet you block my endeavors to give it to you."

"Don't crab, Ranny. I am just loath to be cast aside for that blonde."

"Cast aside! Why, we're casting each other aside—so that you can marry the man of your heart, Abner Gratman."

"But it bothers me to think that the moment I suggested a divorce you raced off gleefully—with her!"

di"Wasn't it you who proposed this vorce? Aren't you in love with Abner?"

"Yes, but there's a big fly in my soup."

"How's that, Joan?"

"Well, you aren't sorry enough about leaving me."

"I am, too! Dine with me in my

suite, and I'll prove it to you. We'll have a bully farewell banquet."

"Like a couple of jolly bachelors?"

"Righto! A divorce dinner. But say, how about Abner? Where is he? And what will he think of this consorting of husband and wife?"

"Oh, Abner! To tell the truth, he followed me down from Maine. I had a dinner engagement with him."

"Keep it, then," indifferently.

"No," hastily, "I'll have plenty of time to dine with him most of the rest of the days of my life."

"Supposing he gets angry. He'll give you a beastly raking over. You know—little roosters crow loudest."

"Hmmm!" with defiant dignity.

"By the way," Ranny asked suddenly, "how did you register? You know, Joan, no judge in the country will give us a decree if we go on—err—cohabiting, as the lawyers say."

"I took a suite for myself under an assumed name. Of course, the manager, knowing us both, expressed surprise over that."

"I reckon he's used to irrational things from us idle rich."

Presently the estranged husband and wife, strangely friendly, rose and threaded their way across the mezzanine, the cynosure of all eyes, for news travels fast in high society, and it was already gossiped from Beacon Street to Palm Beach that the Forbeses had agreed to disagree.

Later, when they were ensconced in the private parlor of Ranny's luxurious suite, idling while a golden-toothed darkey waiter spread a table, Joan prodded;

"Now tell me the truth about Clare. Are you going to marry her?"

But Ranny just smiled vacantly, and, growing sentimental, leaned over and stroked Joan's hand. He thrilled at the touch of her fine, soft skin as he had on the first instant of their honeymoon.

"Just like old times, Joan, eh?"

Before Joan had a chance to reply the darkey advanced with a calling card. Ranny, looking at it, whispered excitedly:

"Abner! I'll bet he's missed you and expects me to tell him where you are."

"Oh, why can't he let us have our divorce dinner in peace?"

"I'll never be able to get rid of him if he knows you're here, and three would be a crowd at our divorce dinner. Hide behind that screen, eh, what?"

When Joan was safely out of sight, the darkey ushered in Abner, who, flushed and unsteady, was evidently in his cups, for he greeted thickly:

"Hello, Forbes. Going to dine tete-a-tete, eh? With Clare, I suppose, you sly dog."

"What do you want, Gratman?" asked Ranny evenly.

"Say, old chap, where the devil is Joan. She left some silly excuse with her maid about visiting a sick friend in Augusta. Gosh, that's miles away, and the weather's beastly!"

"You wouldn't let a little thing like bad weather chill your love?"

"No-o-o—but the story smells like humbug to me. Say, did she ever give you that sick friend story?"

"Do you mistrust her?"

"Not exactly—but she's pretty artful. I've found that out. I've seen her twist you around her little finger."

"What will she do to YOU?"

"Oh, those tricks won't go with me! Not by a darn sight! I'll manage her and her million a year in the way they should be managed."

"IS THAT SO?"

Both men turned—Abner startled; Ranny amused. Joan, her eyes twin bonfires, had stepped from behind the screen, unable to restrain her temper any longer. Ranny, listening to the storm that followed, enjoyed it hugely.

Abner listened in fear and trembling, his every effort to apologize and explain forced back into his throat by the torrent of her indignant oratory.

"Insect!" Joan wound up, "get out of my sight, and never offend it again. I may not stay married to Ranny but I'll never marry you—you despicable little fortune hunter!"

Abner managed to put in; "Oh, I say, Joan dearest, I was only fooling, you know—just a bit of good natured spoofing. I knew all the time you were there."

He tried to take hold of Joan's hands—caressingly.

Ranny calmly interposed his two hundred pounds of hard polo bulk.

"Any objection, Joan, if I throw your boy friend downstairs?"

"None whatever!"

Ranny took savage hold of Abner. The pent-up rage of bitter months flowed free in his veins tonight.

"Gratman," he said, "I once vowed that when this moment came I'd give you the worst thrashing any man ever got, but you aren't worth a gentlemanly licking!"

He picked Abner up bodily, carried him into the hall, and actually threw him down the broad staircase into the crowded mezzanine, then cooly walked back—and sat down with Joan to begin their strange celebration.

"Now, about this divorce—"

A banging at the door cut Ranny short. It was the house detective; Abner, white with rage, was at his elbow—discreetly behind it.

"That's them!" Abner cried petulantly: "As a respectable guest of this hotel I protest against men entertaining unchaperoned women in their rooms!"

Ranny and Joan did not know whether to be amused or aghast at the petty absurdity of the man. But the detective, with fifty dollars of Abner's money in his pocket, was aggressive:

"What are you trying—" he began.

Ranny hotly strode upon him. "Be careful, Mister! This lady is my wife!"

Abner clucked like a mad hen: "If she's his wife why has she registered under another name?"

At this juncture the manager arrived, out of breath: "What's the meaning of this, Hawk?"

The detective explained.

"Clear out of here, you fool! This is Mr. and Mrs. Randolph Forbes!"

Abner and the detective made themselves scarce without ado.

Joan smiled at the apologetic manager: "Have my baggage sent in. You see, we've changed our minds about getting a divorce here!"

She smiled archly at the overjoyed Ranny.

"Divorce!" cried the manager. "Here? Why South Carolina is the only State where no divorces are granted!"

He withdrew, chuckling.

Ranny and Joan stared at one another awkwardly: "I knew it all the time!" both boasted—simultaneously.

"You did not!" both contradicted—simultaneously.

The Forbeses were at it again!

Only this time the argument was punctuated by kisses!

THE END

Women's Hygienic Habits

Being greatly changed—New way discards like tissue

By ELLEN J. BUCKLAND
Registered Nurse

OLD-TIME "sanitary pads" are rapidly disappearing, because of a new way called KOTEX, that 8 in 10 better class women now employ.

Kotex discards as easily as tissue. Thus no laundry, no embarrassment of disposal.

Being 5 times as absorbent as ordinary cotton "pads," it permits lightest gowns and frocks without slightest fear. Dance, motor, go about for hours without a moment's doubt. And it deodorizes; thus ending all fear of offense.

Obtain at any store without embarrassment simply by saying "KOTEX." Try today and you'll never again risk the uncertainty of old ways.

Box of 12 costs only a few cents. Be sure you get the genuine. Only Kotex itself is "like" Kotex.

KOTEX
No laundry—discard like tissue

THEATRE

AT THE CAPITOL.

THRILLS PACKED IN COLLEEN'S LATEST

Piquant Little First National Star Has Colorful Story in "Twinkletoes."

A story with a hunchy plot and a picturesque background, touched with pathos and comedy, supplies Colleen Moore with her latest First National vehicle, "Twinkletoes," which is to head the entertainment bill of the Capitol Theatre tomorrow.

Kenneth Harlan, Gladys Brockwell, Warner Oland, Tully Marshall, Julanne Johnston, Lucian Littlefield and John Philip Kolb support the charming little star in "Twinkletoes," in which Colleen, because the story calls for a blonde heroine, appears in golden curls!

She's more appealing than ever in the role and the blonde hair. The story is one of Thomas Burke's best, with a background of the famous London Limehouse district lending a wonderful variety of colorful characters and settings of quaint, picturesque charm.

The fast developing plot plunges Colleen into all sorts of dangers and thrills in rapid succession.

She is a dancer in a Limehouse theatre, the manager of which is a thorough villain. She's in love with a Limehouse pugilist and incurs the jealously of a dangerous woman, and her father is at outs with the law.

But wholesome comedy and a happy ending make "Twinkletoes" a screen play that should appeal to picture-goers of all ages; it's real entertainment from the first glimpse of the Limehouse street to the last sight of Colleen in her golden curls. Charles Brabin directed. John McCormick managed the production for First National.

AT THE REGENT

MIRTH, THRILLS, ADVENTURE IN "WINGS OF THE STORM."

New Fox Films Production Directed by J. G. Blystone Features Thunder, Dog Sensation of the Screen—"Big Bill' Russell in Important Role."

Motion picture fans who like their entertainment liberally spiced with hilarity and mirth, with thrills and adventure, will find Fox Films version of "Wings of the Storm," very much to their liking, according to advance reports.

The production which features Thunder, the marvellous new police dog star will be screened at the Regent Theatre, beginning to-morrow. According to Manager Davern, who recently previewed the picture, J. G. Blystone, the director, has woven a colorful tapestry with scenes as vivid and intriguing as anything seen here in months.

Exteriors were filmed in the picturesque region of the Pacific North west centreing about Mount Rainier, declared to be one of the finest peaks in the world, from the standpoint of physical beauty alone. Interiors were filmed at Fox Hills Studio, near Hollywood, the new "location studio" operated in connection with William Fox West Coast Studios in Hollywood.

Virginia Brown Faire, who won immortal fame as the fairy, Tinker Bell in the picturized version of "Peter Pan," appears in the leading feminine role, that of Anita Baker, millionaire sportswoman, young and beautiful. Reed Howes impersonates the young forest ranger who befriends Thunder and William Russell does some heavy villaining.

These three popular players are the central figures in the human drama that runs parallel with the dog's activities.

ENTERTAINED AT TORONTO

Liberal women entertain wives of cabinet ministers. Group of distinguished women at the reception given by the Toronto Liberal Women's Association to Premier King during his three-day visit to that city. LEFT to RIGHT, TOP ROW: Mrs. Robert Forke; Mrs. H. M. Lay, sister of the Rt. Hon. W. L. M. King; Mrs Herbert Marler of Montreal; Mrs. J. L. Ralston of Halifax. SECOND ROW: Mrs. W. E. N. Sinclair, wife of the Liberal leader in the Ontario House; Mrs. Robert Dunning, Mrs. W. H. Spence, president of the Toronto Women's Liberal Association; Mrs. W. R. Motherwell, Mrs. James Malcolm, and Mrs. Peter Heenan.

HOW NOT TO SKID

By Israel Klein, Science Editor, NEA Service.

When an automobile skids the driver might almost as well throw up his hands.

An outside force is at work which is more or less uncontrolable for the moment. The brakes more often are a hindrance rather than an aid, although they may be used sparingly to an advantage sometimes.

The most practical course is to "kid the skidding along"—direct the front wheels in the direction of the skid and let her go, taking the foot off the accelerator, but leaving the car in gear.

If the back of the car suddenly swerves to the left, turn the front wheels to the left and try to head the back off. The same action is applicable to the right.

* * *

Prevention of any skid is most advisable. And skids, no matter what the conditions, can be prevented.

Take snow conditions, and the worst of them in traffic, when deep ruts of snow and ice have formed. It's hard getting out of these, without sliding all over the street. But it can be done.

The way to do it is to slow down almost to a dead stop, get into low, engage the clutch and pull out gently rather than with a jerk.

If the front wheels can't climb the rut and, instead, let the car slide along, there's better chance of getting out by reversing and turning the front wheels just enough to guide the back out. The rear wheels, held firmly in one direction, can't be jigged back and forth by the ruts.

* * *

The dangerous skid is the one happening while the car is going down hill. That's dangerous because it's most likely to happen.

Then, usually, the thoughtless driver coasts down hill, gathers momentum and applies his brakes with force. It's exactly opposite to what should be done when the hill is wet and slippery.

The hill should be taken in low gear to keep the car under steady control. The brakes should be applied evenly and steadily. They should be snubbed, or applied and released intermittenly, so as not to burn out the brake lining, or give the wheels any cause to turn off their course.

* * *

An accident that happens on many a hill is a skid that throws the rear right wheel of the car into the curb. That means a broken wheel and possibly a broken rear axle.

To avoid this, either hug the curb closely, so that in case of a skid the rear won't travel far enough to strike the curb with the force required for such a break.

Or keep at a safe distance from the curb and drive down hill carefully.

* * *

Don't put too much reliance on chains. Chains are good to pull you out of mud and snow ruts.

But slippery streets are just as dangerous for chained, as for unchained tires. In fact, while the chain links might grip well in some cases, in others they might work as ice skates, helping to slide the car into destruction.

Confidence

The man who wins the confidence of a good bank has measurably shortened his journey to success.

He must win that confidence by integrity and sound business practice.

And, by the same token, the bank must win the confidence of its customers.

The Bank of Toronto has enjoyed steady progress by reposing its confidence in thousands of customers, while seeking, at the same time, to deserve a full measure of confidence from those with whom it is associated in business.

THE BANK OF TORONTO

PETERBORO BRANCH
E. J. H. VANSTON, Manager.

REGENT THEATRE

To-day—Last Chance to See

GEORGE SYDNEY and ANITA STEWART

In the finest Comedy Drama of the Season.

"The Prince of Pilsen"

Also Van Bibber Story
THE SWIMMING INSTRUCTOR

Coming To-morrow
WINGS OF THE STORM
A touching human story of a girl, a man and a dog—with "Thunder"—cleverest dog actor of the screen.

REGENT ORCHESTRA

Lemonade Bed-time Drink Of Germany's President

BERLIN, Feb. 9 (Associated Press). — Every night before President von Hindenburg retires, he drinks a glass of lemonade.

For this purpose he uses a large tumbler of cut glass presented him by the author and novelist, Richard Skowronnek. A servant squeezes the juice of one lemon into it, after which the President takes personal charge. He adds the sugar and then begins to stir, often observing, "Stirring is the main thing."

During the war, at general army headquarters, the field marshal's preparation of his bedtime drink was always regarded as a sort of religious ceremony by those surrounding

City Treasurer's Sale of Lands For Arrears of Taxes

Corporation of the City of Peterborough

TO WIT:

By virtue of a warrant issued under the hand of the Mayor and the seal of the Corporation of the City of Peterborough, bearing date the 25th day of November, 1926, and to me directed, commanding me to levy upon the several parcels of land hereinafter described, for arrears of taxes due thereon, together with all lawful costs and charges in connection therewith, I hereby give notice that unless the said arrears of taxes and costs be sooner paid I shall, pursuant to the provisions of the Assessment Act, at the City Council Chamber, in the City of Peterborough, on Monday, the 16th day of May, 1927, at the hour of ten o'clock in the forenoon, proceed to sell, by public auction, the said lands or so much thereof as may be necessary to discharge such arrears of taxes and all lawful costs and charges incurred in connection with such sale.

No.	Description and Location	Years in Arrears	Taxes Due	Costs	Total
1-154	Lots 58, 59, 60, 61, Plan 120, N.S. of Prince St.	1922-23-24-25	$219 84	$15 31	$235 15
2-162	W. 74 ft. of Lot 3 and E. 6 ft. 4 in. of Lot 4, N. of King and W. George Sts.	1922-23-24-25	112 71	12 63	125 34
3-53	S. 30 ft. 4 in. of Lot 8, Plan 33, E.S. of Cross St.	1922 & 1924	20 00	10 31	30 31
4-117	Lots 42, 43, 44, Plan 123, E.S. of Cambridge St.	1922-23-24-25	223 08	15 39	238 47
5-51	S. 80 ft. of E. 132 ft. of Lot 15, Lot 13, Con. 13, W.S. of Park St., Tp. of North Monaghan, now in the City of Peterborough	1922 & 1925	21 87	10 36	32 23
6-173	N. 35 ft. of Lot 10, South of Smith and West of George Sts., W.S. Bethune St.	1922-23-24-25	87 63	12 01	99 64
7-146	S. 92 ft. of W. 42 ft. 2 in. of Lot 4 and S. 92 ft. of Lot 5, S. Dublin, W. George Sts.	1922	16 16	10 20	26 36
8-184	Lot 1, Plan 153, W.S. of Downie St.	1922-23	113 32	12 64	125 96
9-185	Lot 6, Plan 77, E.S. of Rubidge St.	1922-23	43 44	10 91	54 35
10-186	N. 49 ft. of S. ½ of Lot 13, E.S. Rubidge St., S. Edinburgh and W. George St.	1922-23-24	73 09	11 63	84 63
11-186	W. 12 ft. 10 . . of No. 145 ft. 6 in. of Lot 19 and N. 146 ft. 6 in. of that part of former road allowance bounded on the W. by Donegal St., on the N. by Edinburgh St., and on the E. by Lot 19, all S. of Edinburgh and W. of George Sts.	1922-23-24-25	55 44	11 20	66 64
12-186	That part of E. 36 ft. 9 in. of W. 74 ft. of Lot 19, E. of Creek, S. of Edinburgh and W. of George Sts.	1922-23-24-25	8 98	10 06	19 04
13-192	W. 120 ft. of E. 610 ft. of E. ½ of Park Lot 16, Lot 13, Con. 13, N. McDonnell St., and S. of C.N.R. line, formerly in the Tp. of North Monaghan, now in the City of Peterborough, being Lots 15, 16, 17 of Dumble's unregistered plan.	1922-23-24-25	222 58	15 38	237 96
14-192	That part of Pk. Lot 16, Lot 13, Con. 13, lying N. and E. of C.N.R. line, less the E. 112 ft. of S. 190 ft. 3 in. of said lot, now in the City of Peterborough, being Place Louise and Lots 5, 6, 7, 8, 9 and 10 on Dumble's unregistered plan	1922-23-24-25	78 10	11 76	89 86
15-189	W. 70 ft. of Lot 9, Plan 1 A, S. Douro and E. Rogers St.	1922-23-24	62 76	11 38	74 14
16-50	E. 34 ft. of S. 140 ft. of Lot 21 and W. 34 ft. of S. 140 ft. of Lot 20, with lane, being N. 10 ft. of S. 40 ft. of E. 80 ft. of Lot 21, S. McDonnell and W. George Sts., E.S. of Gilchrist St.	1922-23-24-25	368 35	19 02	387 37
17-50	N. 100 ft. of S. 140 ft. of W. 80 ft. of Lot 21, S. McDonnell and W. George Sts., E.S. of Gilchrist St.	1922-23-24-25	213 74	15 16	228 90
19-119	W. 40 ft. 3 in. of E. 44 ft. 9 in. of S. ½ of Lot 20, Plan 40, N.S. Wolfe St.	1924-1925	34 58	10 68	45 26
18-119	Lot 14, S. of London and W. George Sts.	1922-23-24-25	254 30	16 17	270 47
20-179	Lots 14 and 15, N. of McDonnell and W. of George Sts.	1922-23-24-25	771 22	29 09	800 31
21-196	Lots 1, 2, 3, 4, 5, 6, 7, 8 and 9, Plan 150, S.S. Manning Ave.	1922-23-24-25	398 76	19 78	418 54
			$3,399 86	$291 07	$3,690 93

All of above lands are patented.
First insertion in The Ontario Gazette, January 22, 1927.
First insertion in The Examiner, January 26, 1927.

F. ADAMS,
City Treasurer.

City Treasurer's Office,
Peterborough, January 20th, 1927.

13d 26 2 9 16 23 2 9 16 23 30 6 13 20 1706

OUTLINE OF SCIENCE XCVIII—Science in Danger. by MAX HAHN

REMNANTS

Here are hundreds of Remnants of good weight Flannelettes, dainty Voile, Muslin, Broadcloth, Silks, Wool Dress Goods, Curtaining and various other materials.

All are splendid cloths. Some are suitable for dresses, slips, lingerie, gowns, quilt patches and numerous other purposes. They vary in length from 1 to 10 yards.

We make no mistake when we say every department has Remnants that mean real value to the head of the household.

A great quantity of these are mill ends that we have just received, and have sorted and marked them all

AT BARGAIN PRICES

White Flannelette
IN VARIOUS LENGTHS
Good, heavy, soft napped cloths. A splendid weight for women's or children's wear. Here in the 36-inch width and in lengths varying from 1 to 6 yards. A real special selling during the three days at, per yard..... **20c**

Coloured Flannelette
MILL ENDS
Cloths of good weight with a warm firm weave. Here in various striped patterns in blue, mauve, fawn, pink and other light shades. Suitable for men, women and children's wear, as well as many other purposes. Sale price, yard.... **17c**

Remnants of Cotton Fabrics

Mill Ends of Pretty VOILES
Light weight, dainty Striped Voiles in pretty tints of pink, peach, sunni, orchid, light blues, etc. For gowns, fine lingerie, etc. 36-inch width. Reg. 45c for.. **25c**

Mill Ends of BROADCLOTH
36-inch, closely woven Cotton Broadcloths. Very practical for slips, underwear, etc. Here in good shades of rose, grey, orchid and light blues. Reg. 59c for.. **39c**

Mill Ends of FACTORY COTTON
Good firm quality Cottons, suitable for any household purpose. Here in the 36 to 40-inch widths and in lengths varying from 1 to 10 yards. **19c**
A real special, yard...

Silk Remnants. Ends of Wool Goods

Pretty Coloured Mull
MILL ENDS
Mill ends of fine Mercerized Mull in a variety of shades, including pink, peach, orchid and many other light tints. Suitable for dainty dresses for the little folk, gowns, lingerie and numerous other uses. Special, per yard..... **15c**

Curtaining Remnants
Here is an assortment of Madras, Marquisette, Nottingham and Filet. All good Curtainings in pieces of various lengths. Several other pieces, including Chintz, Cretonne, etc.
ALL AT VARIOUS PRICES
(On Sale on First Floor)

Curtain Ends In Various Lengths

TURKISH TOWELS
IN LARGE SIZES
Heavy White Towels with pretty cut patterns and ends coloured in blue, rose, gold and orchid. They are 22 x 42 inches in size, and are selling at, each..... **69c**

PILLOW COTTONS
In 42-inch width. A good grade of Wabasso Pillow Circular Cotton. It is offered in the one width only. It is a weight that sells generally at 45c per yard. Our special price, per yard.... **33c**

White Bed SHEETS
In heavy weights. They are made from a good strong white sheeting. They are 72 x 90 inches in size, and are washed and ready for immediate use. Price, each... **98c**

THE HALL STORE

CLUB BAG GIVEN MILLBROOK GIRL

Miss Helen Larmer Is Going To Enter Training as Nurse.

MILLBROOK NEWS.

MILLBROOK, Feb. 9.—A number of the school mates, and other friends, of Miss Helen Larmer gathered at her home on Thursday evening to spend a social time together before her departure for Hamilton where she will take up a course of training for a professional nurse.

Midway in the evening's enjoyment, Miss Helen was asked to take a seat in the midst of the group and, on behalf of those present, was presented with a handsome, solid leather club-bag with her initials in gold letters. Dickson Hutchison offered the gift, and Miss Florence Larmer read the following address:

To Miss Helen Larmer,
Millbrook

Dear schoolmate, and friend:

It is with great pleasure that we come together tonight to congratluate you on your new position in life.

For a few years we have had many happy times together especially at the old Millbrook Continuation chool. Those years we shall never forget. When things went wrong, there was always your cheery smile, and somehow we felt better right away.

And not only here will your bright spirit work spells, for no patient could long be depressed with one like you to help, cheer, or comfort, and we know you will giv your best.

Changes will come during the years, but we hope you will always remember with pleasure your old acquaintances in Millbrook. And may God prosper you, and make you contented with your lot.

Will you accept this gift as a small token of affection and the high esteem of your friends.

Signed on behalf of your schoolmates and firends—Dickson Hutchison, Florence Fallis, Florence Larmer.

The gift came as a genuine surprise to the recipient, and in her reply she expressed her gratitude and appreciation in a few brief, but well chosen words

Music, cards, and dancing, with the service of dainty refreshments filled out the evening very pleasantly before final good nights were spoken, the guests reiterating sincere wishes for a large measure of success to attend their young hostess in her new sphere of labor.

Miss Helen left on Monday afternoon for Hamilton to begin her course of training in her chosen profession.

Messrs. R. I. Fallis and James H. Paul were in Toronto recently as delegates from the local Agricultural Society to the annual convention of the Ontario Fairs and Exhibitions Association

Mr. L. H. Winslow was in Toronto last week attending the annual convention of the Ontario Ploughmen's Association. Mr. Winslow has been on the board of directors for the past four years, and this year was elected as second vice-president of the association. The convention was one of the best in the history of the organization. The international ploughing match goes to York county next fall, near Richmond Hill. This is the county where the international event practically originated.

Messrs. David Fowler and Maurice Gray are in Toronto at present taking a six weeks' course in military training at Stanley Barracks. Mr. Fowler is taking a lieutenant's course, and Mr. Gray that of a non-commissioned officer. Miss Kathleen Fowler is taking her brother's place at Fowler and Pendrie's store during his absence.

Mrs. W. W. Gillott, who has been visiting her son Mr. Wilford Gillott at Oshawa for the past two weeks, has returned here and is again with her sister-in-law, Miss Eva F. Gillott, who is in very poor healh. Miss Trembeth, of Port Britain, was with Miss Gillott during Mrs. Gillott's absence.

The many friends of Mr. and Mrs. Wentworth Gray will be glad to learn that both are recovering from their recent severe attack of illness.

Mr. Weston Fallis has been confined to the house for the past week on account of illness.

Miss Nellie Finnimore's many friends will regret to learn that she is indisposed from a severe attack of rheumatism.

ANNUAL MEETING LIBRARY BOARD

Year's Report Submitted By Secretary at Meeting in Omemee.

NEW BOOKS.

OMEMEE, Feb. 9.—The annual meeting of the Omemee Public Library Board was held on Wednesday evening. The following report was submitted by the Secretary, Miss A. Neill:

Cash on hand, Jan. 1, 1926	$ 22.49
Government grant	47.43
Village grant	50.00
County grant	50.00
Township grant	10.00
Membership fees	63.00
Interest	42.62
Total receipts	$244.54
Librarian's salary	$104.00
Papers	19.00
Magazines	16.25
Insurance and Post Office box	4.00
Fuel	8.00
Postage	.50
Books	69.94
Express	1.75
Total expenditures	$223.44
Receipts for 1926	$244.54
Expenditures for 1926	223.44
Cash on hand	$ 21.10

The reading room is open each day from 12 o'clock to 9 o'clock. The book room is open three nights in the week from 7 to 9 o'clock.

The following papers and magazines are at the disposal of the public: Two daily newspapers, Mail and Empire and The Globe; 3 weekly papers, Lindsay and Peterborough papers and The Toronto Saturday night, and 6 magazines. In the Library there are 2,004 books obtainable.

The officers for the ensuing year are as follows:

Reeve—L. A. Southworth.
Hon. Member—Mrs. N. P. Clarke.
Chairman—W. G. Stephenson.
Secretary—Miss A. Neill.
Treasurer—J. J. Williams.
Librarian—Mrs. T. Osborne.
Directors—Rev. A. T. Weir, Rev. E. W. Rowland, Mrs. S. J. Mackey, Dr. G. N. Earle and Misses E. Curry, A. Stephenson and G. M. Meredith.

The following new books have been placed on the shelves:

The Black Hunter—Curwood.
The Understanding Heart—Kyne.
The Blue Window—Bailey.
The Loring Mystery—Farnol.
Afternoon—Ertz.
The Diary of a Young Woman of Fashion—Knox.
The Spell of Sonia—Reynolds.
The Blue Castle—Montgomery.
Painted Fires—McLung.
Women—Tarkington.
The Black Abbott—Wallace.
The Number One Boy—Tooke.
Winnowed Wisdom—Leacock.
Rough Justice—Montague.
William—Young.
The House Without a Key—Biggers.
Dancing Floor—Buchan.
Coombe St. Mary's—Diver.
Thread of Flame—King.
The Land of Afternoon—Knox.
We Must March—Morrow.
The Keeper of the Bees—Stratton Porter.
Possession—Bromfield.
The Emigrants—Bojer.
The Ancient Highway—Curwood.
The Mansion House—Kelly.
Vikings' Rest—Williams.
Ruben and Ivy Sen—Miln.
Boarder Up at Em's—Terhune.
One Increasing Purpose—Hutchinson.
Queer Judson—Lincoln.
A Son of His Father—Wright.
Treading the Winepress—Connor.
Wild Geese—Ostenso.
The Power and the Glory—Parker.
The High Forfeit—King.
Autobiography of a Mind—Dawson.
Six Marks of a Christian—Shatford.
Many Dogs There Be—Dyer.
Connie Morgan with the Forest Rangers—Hendry.
Makeshift Farm—Hawthorne.
Barnaby Lee—Bennett.
Quinby and Son—Heyliger.
With Lawrence in Arabia—Thomas.
The Hidden Years—Oxenham.
The Love Rack—Roberts.
Valor of the Range—Erskine.

SENATOR DIES.

Senator F. F. Pardee, of Sarnia, Ont., died suddenly in a hotel at St. Petersburgh, Florida. He was in his 60th year and was member of the provincial legislature from 1898 to 1902 and of the House of Commons from 1905 to 1921. He was summoned to the senate in 1922.

Chase the cold germ.

SHREDDED WHEAT

Fortifies you against climatic changes and exposure. Eat it with hot milk—delicious for any meal

SOCIAL EVENING.

Held in School House at Mount Olivet on Friday.

NORHAM, Feb. 9.—A social evening was held in the school house at Mount Olivet on Friday evening. On account of the icy roads the attendance was not large, but all who came seemed to enjoy the occasion. The evening was spent in singing and contests. A dainty lunch was served at the close.

A number of young people were entertained at the home of Mr. and Mrs. William Hawkey on Friday evening.

The Mission Band met at the parsonage on Saturday afternoon. The principle item on the programme was a chapter of the study book which was given by Mrs. Everson.

Bruce Gummer is busy moving his farm impliments to the Greenly farm near the late Mr. Sweet's mill. Mr. Gummer has bought this farm.

A birthday party was held at the home of Mr. and Mrs. R. I. Mitchell on Friday evening.

The friends of Miss Jessie Sharpe, of Wooler, met at the home of her aunt and uncle, Mr. and Mrs. William Reddom, on Thursday and presented her with a miscellaneous shower previous to her marriage to Mr. Vanalystine.

SURPLUS SHOWN FOR TOWNSHIP

Smith Council Hears Pleasing Report From Auditors—$1,295.89 on Hand.

REGULAR MEETING.

The members of the Municipal Council of the Township of Smith met in the County Council chamber, Peterboro, on Saturday, February 5, at the hour of 10 a.m.

All the members were present, with Reeve Middleton in the chair.

Council then heard the minutes of the last meeting, which were approved.

Before any regular business was done, the members of Council, on motion of Councillor A. B. Mann and Deputy-Reeve G. H. Simpson, wished conveyed to their Reeve, Mr. J. A. Middleton, their congratulations on his being recently raised by acclamation to the office of Warden for the County of Peterborough, an honor conferred not only on himself but also on the township which he represents. This motion was carried by a hearty clapping of hands.

Reeve Middleton made a suitable reply, thanking the Council members for their kind expression of good wishes.

Mr. Webster, O.L.S., was present and explained to Council his survey of Braden's Point.

The Clerk was instructed to order 500 (5A) pay-sheets and also one dozen ime-books for the use of the road superintendent and his staff.

On motion of Councillors Mann and Coons, the salary for the Assessor for Smith Township for the year 1927 was fixed at $150.00 and postage.

Moved by Councillor H. D. Coons and seconded by Councillor Fitzgerald, that the sum of $150.00 be expended on the Selwyn road between the middle line and Selwyn. Carried.

Mr. James Middleton, collector, was present with a statement of arrears of taxes for 1926.

The time for the collector to return his roll was extended till March 5, on motion of Deputy-Reeve Simpson and Councillor Fitzgerald.

Messrs. James A. Young and Alex. I. Edmison, township auditors, were present and gave their report for 1926, showing an excess of assets over liabilities of $3,758.30 and a cash balance on hand December 31, 1926, of $1,295.89.

Councillors Coons and Fitzgerald moved that the auditors' report be received and adopted and that the clerk have one hundred copies of same printed, which was carried.

By-law No. 844, appointing Mr. G. D. Mann as Assessor of Smith Township for 1927 was passed.

The Clerk was instructed to write Mr. G. H. Thompson, secretary of Peterboro Board of Education, intimating that it would be convenient for Smith Township Council to interview a committee from the Peterboro Board of Education re fees of township pupils in attendance at city schools at their next meeting on Saturday, March 5.

Moved by Reeve Middleton and seconded by Councillor Coons, that By-law No. 814 be rescinded, and that the Clerk prepare another by-law in lieu thereof to be presented at the next Council meeting, reducing the amount payable by the township per rod for wire fences from the total cost of the wire to 45c per rod for same. Carried.

Moved by Councillor Fitzgerald and seconded by Deputy-Reeve Simpson, that the following certified accounts be paid:

James A. Young, services as auditor, $15; Alex. I. Edmison, services as auditor, $15; Peterboro Examiner Co., printing assessorship notice, $5.60; Percy T. Udy, typing by-law (Hydro), $1.50; Percy T. Udy, registration fees, 1926, $16.50; Municipal World, 6 copies of "Municipal World, 400 dog tags, 1 copy Assessment Act, $18.98. Carried.

When You Feel a Cold Coming On

Take Laxative Bromo Quinine tablets

to work off the Cold and to fortify system against Grip, Influenza and other serious ills resulting from a Cold. The Safe and Proven Remedy. Price 30c. (Made in Canada.)

The box bears this signature E. W. Grove
Since 1889

BABY'S OWN SOAP
Famed for its fragrant creamy lather
Best for You and Baby too.

CAMPBELLFORD NEWS.

CAMPBELLFORD, Feb. 9.—Mr. J. A. Burke is spending a few days with friends in Toronto.

Mrs. M. A. Reynolds is visiting friends in Toronto.

The congregation of the Southampton Baptist Church has extended a unanimous call to the Rev. Edmund Ford of the Baptist Church, Campbellford, to become pastor of their church. Mr. Ford's many friends will wish him every good wish if he accepts the call.

Mr. John Govan of Toronto is visiting friends in town and vicinity.

A motor-driven hand plane has just been invented.

LEAVES FORTUNE.

W. G. Mitchell, who having lived in a Toronto boarding house for years friendless and apparently poor has just died and been found to have possessed a fortune of $50,000 or more. Te appears to have been born in Aberdeen, Scotland.

Mother!

—your baby's health

ABOVE all else your baby's health and happiness are the things you most desire. Artificially-fed babies are seriously handicapped.

Breastfeeding, whenever possible, is a tremendous advantage, so Mother's health, both before and after baby comes, is of the utmost importance.

Of great assistance to mothers

Mother needs extra nourishment at this time — an abundance of concentrated foods. Ovaltine, the delicious tonic food beverage, is of great assistance. Taken regularly, it ensures an adequate supply of rich milk for baby, and enables the mother to maintain her normal strength during the entire nursing period.

A perfectly balanced food

Ovaltine is super-nourishment — in a delightful form. It contains in concentrated form and in proper proportion, the rich, strength-giving and vitalizing elements of wholesome, creamy milk, fresh eggs and ripe barley malt — flavoured with cocoa. Thousands of prominent physicians endorse Ovaltine. At all druggists, in four sizes, 60c, 90c, $1.50, and large family size, $5.25.

Start today

Mothers—make Ovaltine your daily beverage and ensure baby's good health. Try Ovaltine at our expense. Fill in the coupon now. Your own and baby's health deserves this consideration.

127

OVALTINE
TONIC FOOD BEVERAGE
Enables Mothers to Breast Feed their Babies
Made in England by A. WANDER LIMITED

A. WANDER LIMITED,
455 KING ST. WEST, TORONTO.
Please send sample of Ovaltine. 10 cents is enclosed for packing and postage.
Name.....
Street.....
City..... Prov.....

How to— Avoid Colds

When a child is "always catching cold," or "always catching" anything, it's a sign that the body's powers of resistance have been broken down. It is pitiful to see children who should be well and happy, playing and romping, "laid up" with colds and similar complaints.

Give them Virol. It builds up and strengthens the body. It enriches the blood, giving it resisting power to combat successfully the attacks of disease germs.

Build up your children by giving them Virol. They'll like it—and they will thrive on it.

Forty Million prescribed portions of VIROL were given last year in 1000 Hospitals and Infant Clinics.

34 VIROL

OBITUARY.

JOHN PIRIE.

CAMPBELLFORD, Feb. 9. — Citizens of Campbellford were shocked to hear of the sudden death of the late John Pirie on Tuesday morning. Deceased was in his usual health and had gone out to the back of his lot with a neighbor, Mr. Todd, to trim out some trees, when he suffered a severe heart attack and passed away before medical assistance could be obtained.

The late John Pirie was born in Seymour Township sixty-six years ago, and engaged in farming for many years. Several years ago, he moved to town, where he has since resided. He is survived by his widow and one sister, Mrs. James Dorwick, of Washington, and three grandchildren. His three children, Mrs. J. McAlpine, Mrs. McMullen, and Alfred Pirie, predeceased him several years ago.

The funeral will be held from his late residence, Oliver Road, on Friday afternoon.

MRS. RICHARD STEPHENS.

CAMPBELLFORD, Feb. 9.—The funeral of the late Mrs. Richard Stephens was held on Saturday afternoon from her home on the Third Concession of Seymour to the Tabernacle Church, English Line, where the services were conducted by the Rev. C. D. Daniel.

The late Mrs. Stephens, whose maiden name was Agnes Peake, had been in failing health for several months, passing away on Wednesday, February 2nd. She was in her 71st year.

She is survived by her husband, three daughters: Mrs. John Thain of Seymour, Mrs. William Grills of Percy, and Mrs. Lewis Grills of Strathclaire; two sons, Robert and Russell of Seymour, one sister of Hamilton, and one brother, Dr. S. A. Peake, of St. Louis.

The pall-bearers were: Messrs. Peter Stephens, William Stephens, Russell Peake, Fred Peake, Fred Peake, Jr., and Lancelot Stephens.

Interment was made in the English Line Cemetery.

DOURO PERSONALS.

DOURO, Feb. 4. — Mr. Michael Sheehan is visiting his sister, Mrs. Dennis Begley of Downeyville.

Miss Adeline Carveth of Peterboro is visiting relatives here.

Mr. and Mrs. John L. O'Brien and children, spent the week end with Mr. and Mrs. Robert Dwyer of Hale's Bridge.

Miss Catherine Garvey, R.N., is home from New York City to spend the winter with her parents, Mr. and Mrs. Timothy Garvey.

Mrs. Charles Perdue of Ennismore spent a few days with her mother, Mrs. Ellen Buckley.

Mr. Ignatius Condon of New York City and Mrs. Wilfred Burke, of Kirkfield, have been called here owing to the serious illness of their father, Mr. Barth. Condon.

Diana Esmond, 17-year-old daughter of a prominent French racehorse owner, is the new girl golf champion of England

JOINT MEETING HELD AT CAVAN

W.M.S. and L. A. of United Church Met on Thursday.

ROUTINE BUSINESS.

CAVAN, Feb. 9.—On Thursday afternoon a joint meeting of the Women's Missionary Society and Ladies' Aid of Cavan United Church was held at the home of Mrs. Archie Kennedy.

There were twenty ladies present. In the absence of the President, the Vice-President, Mrs. R. Matchett, presided.

The usual devotional and business routine of the Ladies' Aid was held first.

It was decided to try a plan suggested for social meetings, and also to raise funds, to take the form of pot-luck teas or dinners.

Mrs. Matchett offered to be hostess for the first one. The names of all the lady members of the church were placed in a hat, out of which she drew twelve names. These twelve ladies were invited to go to the home of Mrs. Matchett on a date to be set by her, each taking her plate, cup, spoon, knife and fork; also one contribution to the menu of the tea or dinner, sufficient for twelve persons. The hostess in her invitation has the privilege of naming the day and saying whether for dinner or tea. These twelve ladies are not supposed to tell each other what they purpose bringing, so that the meal will be typical of the name, pot-luck. Each will pay for her meal, just in the same way, no fee being set. The names of the ladies drawn for the first one were: Mrs. D. J. Hunter, Mrs. Albert Elliott, Mrs. Albert Tinney, Mrs. Melville Carr, Mrs. Milton Carr, Mrs. David White, Mrs. Lloyd Sutton, Mrs. W. Pudsy, Mrs. I. Woods, Mrs. N. True, Mrs. J. Douglas and Miss Annie Tinney.

The missionary part of the programme opened by singing a few verses of "Take Time to be Holy."

It was decided to have a lady missionary to speak in Cavan church on the first Sunday in March at the evening service. The same lady will speak in Millbrook church on that morning.

Mrs. Snyder read a very interesting article describing the routine of one day in the life of an African woman. It showed what a menial position the African woman occupies in her home and the life of drudgery which she leads.

Mrs. Albert Tinney read a paper on India. Mrs. Totten and Mrs. F. Staples each read an article on Africa.

The roll call of the W.M.S. was responded to by missionary items of interest, clipped from any paper.

After the pastor, the Rev. J. O. Totten, had dismissed the meeting, the Lunch Committee assisted the hostess to serve lunch.

Mrs. Matchett invited the society to meet at her home in March.

Hold Concert.

On Friday an "olde tyme party" was held in Cavan Community Hall under the auspices of the Cavan Women's Institute. There was a good attendance, and every person seemed to enjoy the social time.

Many of the ladies and girls wore old-time costumes. Long skirts, frills and high collars were much in evidence, bonnets and hats which were fashionable in days gone by.

Before the evening was over it was very evident that the ladies would not care to return to the fashions of the past, much preferring the short skirts, comfortable collars and waists, and snug-fitting hats requiring no hat-pins.

The first item on the programme was some old popular airs, sung by the Institute in costume. Mr. Richard Matchett sang a song in costume, "I'm Not Dead Yet." Miss Eileen Hunter sang a couple of solos, which were much enjoyed. Miss Hunter and her brother, Vernon, sang duets also, Miss M. Fisher, Millbrook, presiding at the piano. Mrs. F. M. Staples gave a recitation on pioneer days, "Whistling in Heaven." Miss Hazel McMahon gave two well-rendered recitations. Miss A. McMahon played piano solos. Miss Muriel Matchett and her father sang a humorous duett, which occasioned much merriment. Messrs. F. Staples, R. Sutton, V. Hunter and Mrs. Kennedy sang quartettes.

Mrs. R. Howden occupied the chair in a very efficient manner. Mrs. Syer, Mrs. Howden, Mrs. Paul and Mrs. Milligan were the Reception Committee, all wearing old-time costumes.

After the programme, while supper was being prepared in the basement, some old-time games were played, while others danced. Two old-time violinists supplied part of the music, Messrs. Bradburn and Smith, Messrs. Russell and Bristow relieving at times.

A good supper was served. Then dancing was resumed until one o'clock, when the singing of "God Save the King" brought the evening's programme to a close.

A pleasing feature of the evening was the fact that whole families were included in the invitations, and the children had just as an enjoyable time as their elders.

News Briefs.

On Sunday evening the Rev. J. O. Totten, continuing his series of sermons on our Lord's parables, spoke on "The Friend at Midnight" as found in the Gospel of Luke 11: 5-13.

Mr. J. Smith, Bewdley, was a week-end visitor at the home of his daughter, Mrs. J. Armstrong.

Mrs. A. Elliott is visiting friends in Toronto, going on Saturday.

Mr. James Paul and Mr. Reg. Fallis were delegates from Millbrook Agricultural Society last week to the agricultural convention held at the King Edward, Toronto.

Miss Viola Tinney is visiting friends in Toronto, going on Wednesday.

On Tuesday evening the congregations of Centreville and Millbrook Grace Presbyterian Churches are holding a reception in Millbrook for their pastor, the Rev. J. Riddle, and his bride.

Mr. Orin Swain, of Manitoba, is visiting his aunt, Mrs. Wm. Tinney.

Messrs. Jas. and Edward Keegan have purchased a house in Cavan Village from Mr. Scott.

Mr. and Mrs. R. Vance, Franklin, attended the "olde tyme party" in Cavan Community Hall on Friday evening.

BEWARE THE COUGH OR COLD THAT HANGS ON

Persistent coughs and colds lead to serious trouble. You can stop them now with Creomulsion, an emulsified creosote that is pleasant to take. Creomulsion is a new medical discovery with two fold action, it soothes and heals the inflamed membranes and inhibits germ growth.

Of all known drugs, creosote is recognized by high medical authorities as one of the greatest healing agencies for persistent coughs and colds and other forms of throat troubles. Creomulsion contains, in addition to creosote, other healing elements which soothe and heal the infected membranes and stop the irritation and inflammation, while the creosote goes on to the stomach, is absorbed into the blood, attacks the seat of the trouble and checks the growth of the germs.

Creomulsion is guaranteed satisfactory in the treatment of persistent coughs and colds, bronchial asthma, bronchitis and other forms of respiratory diseases, and is excellent for building up the system after colds or flu. Money refunded if any cough or cold is not relieved after taking according to directions. Ask your druggist. Creomulsion Co., Limited, Toronto, Ont.

CAMPBELLFORD COUNCIL SHOWS SURPLUS OF $1,251.99 LAST YEAR

Total Receipts $193,564.48 and Expenditures Were $192,312.49.

SEYMOUR'S SESSION.

(Special Correspondence).

CAMPBELLFORD, Feb. 9. — A surplus of $1,251.99 is shown in the Town Council's financial statement for 1926. As it came from the auditors, C. A. Wilson and C. W. Maguire, it sets out the details of income and outlay with total receipts of $193,564.48 and expenditures $192,312.49.

An interesting item in the receipts is a grant of $12,000 from the Light and Power Commission. This simply means that Campbellford's municipally-owned power plant had accumulated such a large reserve that the Commissioners could afford to transfer to the Council's treasury the sum of $12,000, which was a total of $18,000 in two years, and still have to their credit approximately $25,000.

Township Session.

Seymour Township Council's session on Monday burned the night oil until 11.30 p.m., devoting hours to the consideration of purchasing road machinery for the year's work. Action was deferred until the March meeting.

Duncan Montgomery, who has been engaged in the McIntosh store for six years, has taken over the milk business conducted by Victor Hay, and began his deliveries yesterday.

Mr. H. T. Scott, drugless practitioner, reports that his patient, Mr. Gordon Mahoney, of Seymour, who has been ill with influenza and sciatica, is steadily improving.

APOLOGY GIVEN FRED M'ARTHUR AND $500 NOTE

W. A. Moore, of Colborne, Retracts Slanderous Election Statement.

SUIT IS SETTLED.

Ex-Mayor of Cobourg Demanded That His Reputation Be Cleared.

(Special Correspondence).

COBOURG, Feb. 9. — W. A. Moore, grocer, of Colborne, has made a public apology for his statement during the last Provincial election that ex-Mayor Fred J. McArthur of Cobourg, who was the Conservative candidate in Northumberland County, had been dragged out of a ditch dead drunk. Mr. Moore now acknowledges that there was not the slightest foundation for the slander he repeated, although he did not originate it, and his retraction will be published in the Cobourg, Brighton and Colborne papers on Thursday and in The Peterboro Examiner to-day.

It is understood that the settlement of the $5,000 suit, which Mr. McArthur instituted the day after the elections, includes not only the apology but also Mr. Moore's note for $500.

Mr. McArthur has emphasized from the outset that his chief purpose in the action, which will be withdrawn at the Spring Assizes, was to clear his reputation of any possible strain of political mud that was flung at him in the election campaign. He said that his good name as a citizen and funeral director demanded the apology, which he has accepted as follows:

Apology.

The undersigned, W. A. Moore, desiring to remedy as far as possible a wrong done by him in making accusations of a defamatory nature, during the heat of the Provincial election, concerning Frederick J. McArthur of Cobourg, undertaker, hereby tenders to him this apology and retraction.

I then knew little of Mr. McArthur, but have since learned sufficient about him and his habits to be able to say, as the fact is, that there was not the slightest foundation for the words I used of and concerning him, and my only regret is that this apology is a belated one. I fully realize that a story such as I, giving credence to, circulated but did not originate would naturally affect Mr. McArthur in his business as a funeral director, though being immersed in the paramount issue of the election that did not occur to me at that time.

Desiring to make amends to Mr. McArthur and such reparation as I can, I cheerfully tender to him this apology, realizing as I do that his business, necessitating intimate association with family circles, might be prejudicially affected if the people of this county thought that he was at any time or in any way addicted to liquor in the slightest degree.

(Signed) W. A. Moore.
Colborne, February 7, 1927.

FIRE DESTROYS THREE BUILDINGS

Charlton's Store and Harris' Store and House Burned.

AT YOUNG'S POINT.

YOUNG'S POINT, Feb. 9.—R. A. Charlton's store and Harris' butcher shop and residence were burned to the ground here today. The fire originated in the store and was first discovered about 7 o'clock. It is supposed that it started from the stove.

FLYING BICYCLE.

PARIS, Feb. 9.—After years of arduous work a young French mechanic claims now to have perfected a bicycle that flies. It can be transformed immediately into a small monoplane which reaches a height of 150 feet. Trial flights were completed recently without a mishap.

BONES IN FIRE WERE WOMAN'S

Crown Positive of That Fact in West Enquiry.

SILENCES GOSSIP.

(Special Correspondence).

COBOURG, Feb. 9.—The charred bones found in the ashes of the home of Stuart West after the fire of March 9th last were those of a young woman. This fact has been definitely determined by the Provincial authorities, Crown Attorney W. F. Kerr, K.C., informed The Examiner yesterday. Otherwise, he declined to discuss any possible new features of the inquest to be held at Warkworth on Wednesday, February 16th. It would be contrary to practice, Mr. Kerr said, to announce beforehand the testimony the Crown expected to adduce at the new enquiry. A few witnesses who had not been called at the former inquest nearly a year ago were included in the score or more who would be questioned.

The positive identification of the remains, that were raked from the ashes of the West house, as those of a woman of about 25 years, may silence some of the persistent rumors which The Examiner heard here even yesterday. This gossip purported that Mrs. West was alive, that she was not in her home with her son the night of the fire, and that eventually she would return. Persons who retailed this story could not offer any reason why the young wife should disappear, if she were alive. She was born in Belgium in 1901, and was twenty-five years old at the time of the fire.

THE DOCTOR ORDERED IT

A mother writes:

"At first I used Lifebuoy Soap for Baby, by order of the Doctor .... a prominent specialist .... Now we all use it because we like it."

Lifebuoy, the all-sufficient toilet soap provides a gentle, invisible protection against germs.

"27 GERM DISEASES may be carried by the hands." *Life Extension Institute*

LB79

LIFEBUOY HEALTH SOAP

Purifies and Protects

Lever Brothers Limited Toronto

RECREATION CLUB ELECTS OFFICERS

Havelock C. P. R. Society Hears Reports of Successful Year.

HAVELOCK, Feb. 8.—The February meeting of the Havelock C.P.R. Recreation Club was held on Tuesday evening, with the president, Mr. H. W. Roche, in the chair and eighteen members present. Mr. C. Jamieson, the treasurer, presented a financial statement for the past year. On motion by Messrs. W. Hitchins and J. Howe, the financial statement was ordered filed and a vote of thanks tendered the treasurer for the able manner in which the financial affairs of the club had been handled throughout the year. There were two accounts stil outstanding and Messrs. L. Hagerman and J. H. Moore were appointed a committee to adjust them.

Mr. Roche reviewed the activities of and the progress made by the club since its inception one year ago and at the conclusion asked for nominations for officers for the coming term.

Mr. P. Pincombe was nominated for President by Messrs. J. H. Moore and A. Armstrong. There being no other nominations for president, Mr. Pincombe was declared elected. In taking the chair Mr. Pincombe thanked the members for the honor bestowed upon him and hoped he would be able to direct the affairs of the club in the same manner as they had been conducted in the past. He paid tribute to Mr. Roche, the retiring president, for the able and efficient manner in which the business of the club had been carried out, and the progress made by it, under his direction. While Mr. Roche was stepping on to the office of Immediate Past President, with its less arduous duties, the club would still benefit by his counsel.

For 1st Vice President there were nominated: R. Crawford, by H. W. Roche and J. Howe, and H. Gordon, by A. Armstrong and W. Hartry. Mr. Gordon was elected.

For Treasurer — C. Jamieson was nominated by J. Hooper and J. Howe, and W. Hartry, by H. W. Roche and A. Armstrong. Mr. Jamieson, on being nominated, thanked the members and stated that he did not care to assume the responsibilities of this office for the coming year. Mr. Hartry was then nominated and, there being no other nominations, he was declared elected.

For Secretary, J. H. Moore was nominated by J. Hooper and J. Howe. Mr. Moore also stated that he would like to reliquish the office, but no other nominations being made, Mr. Moore was declared elected.

Mr. Pincombe's elevation to the president's chair left the mechanical department with no representative on the executive and, on motion by C. Jamieson and J. Evans, Mr. W. Bullied was appointed a Vice-President representing this department.

On motion by J. Howe and J. Evans, all other officers were re-appointed to the positions held by them last year.

The president then brought up the matter of the club purchasing sweaters and stockings for the hockey team. Quite a discussion took place as regards the purchasing of this or any other equipment. It was the opinion of the members present that the club should purchase equipment as their financial position would permit, and on motion by J. Howe and C. Jamieson the sweaters and stocking were ordered purchased for the hockey team. Messrs. J. Evans, J. Hooper and A. Armstrong were appointed a property committee to look after any such equipment purchased. Mr. Howe spoke in connection with Mr. Gordon furnishing a box or cupboard for the safe-keeping of any such equipment, and Mr. Gordon promised to look after it. The standing committees were then elected for the coming term:

Membership Committee. — The executive.

Finance Committee—The executive.

Publicity Committee—The executive.

Entertainment—R. E. Green, J. Little, W. Bullied, H. W. Roche, W. Hartry, H. Gordon.

Buildings Committee.—J. Howe, D. A. Forde, H. Gordon, A. Spencer.

Grounds.—A. Plunkett, W. McLaren, D. Post, R. Crawford.

Playgrounds—R. Morrison, W. Hitchins, L. Hagerman.

Baseball—D. A. Forde, J. Hooper, W. Copp.

Softball—W. Rose, G. Pacey, P. Haig, J. Diaper, J. Hooper.

Tennis—W. Hartry, J. Evans, J. Simons, H. F. McNichol, P. Yuill.

Small Sports—R. Morrison, W. Hitchins, L. Hagerman.

Bowling green; curling ice—H. W. Roche, H. F. McNichol, J. Laing, F. Watson, C. Jamieson.

"OXO" feeds the family's needs

CHILDREN'S PUZZLE

A delight to every child. Two picture puzzles in one — 72 pieces. Sent to any address on receipt of 30 "OXO" Cube wrappers.

The family needs good food—especially young children. "OXO" is good food, because "OXO" is the concentrated nourishment and goodness of prime lean beef in the most assimilable form.

Add "OXO" to your meat-dishes—soups, stews, hash, croquettes—and see how much better they taste—and how the children will enjoy them!

Give the children a cup of hot "OXO," too, when they come home from school. "OXO" warms and strengthens as well as feeds.

"OXO" CUBES

The Great Beef Economy

Tin of 4 cubes, 15c. - tin of 10, 30c.

6

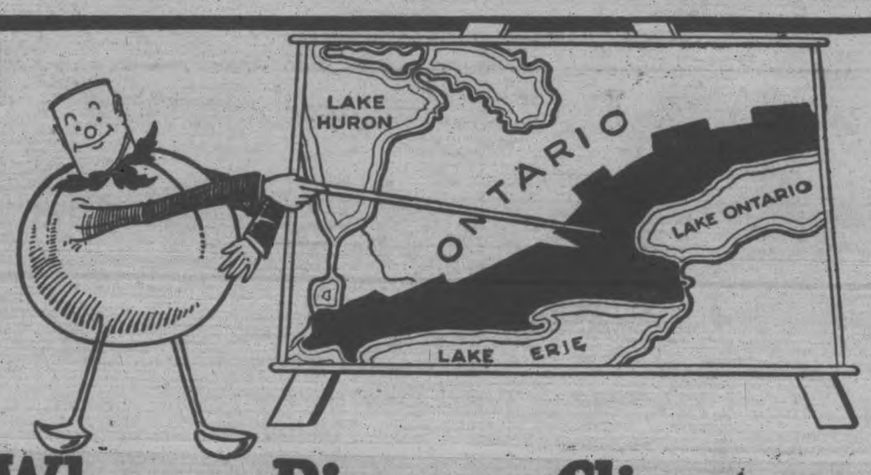

Where a Rigorous Climate and Rich Soil give Zestful Flavor

ALONG the Canadian shores of Lake Erie and Lake Ontario lie the world's finest vegetable gardens. Here climate and soil put into growing vegetables a fullness of flavor not found in more southerly areas.

This *naturally* finer flavor makes AYLMER Vegetables instant and lasting favorites. Every step from seed to canning plays its part in producing healthful vegetables which are actually fresher at your table than you can buy on the market or preserve at home! The AYLMER process of canning Fruits and Vegetables preserves *all* the essential vitamines.

"AYLMER" on any label means All-Canadian superiority. AYLMER products are packed by Canadian Canners, Limited, Hamilton, Ontario—the largest packers of fruits and vegetables in the British Empire.

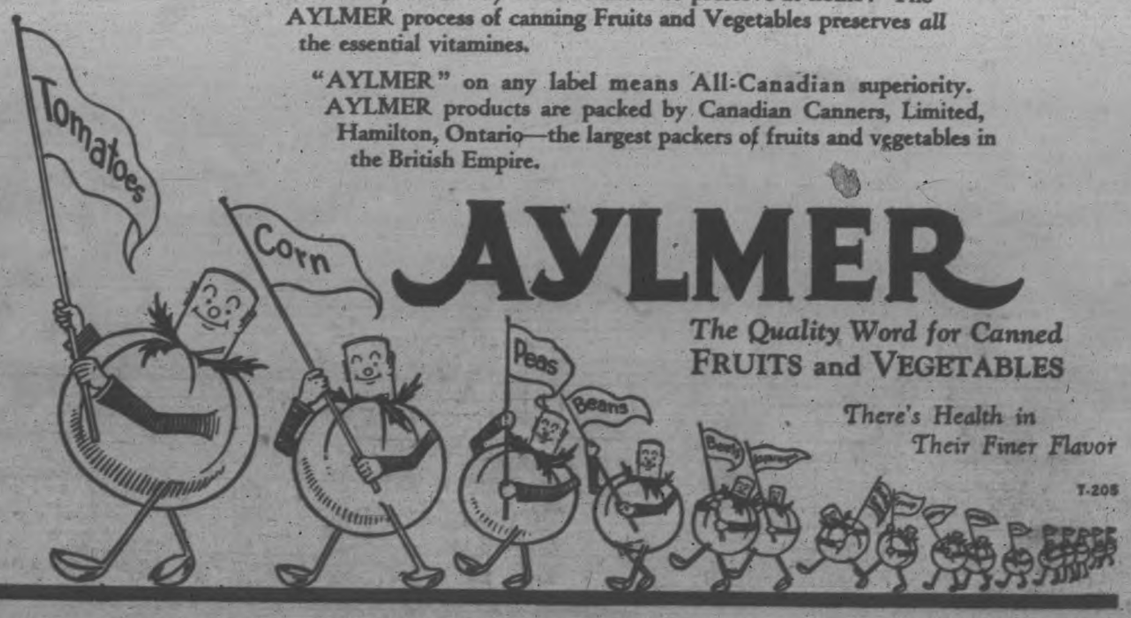

AYLMER

The Quality Word for Canned FRUITS and VEGETABLES

There's Health in Their Finer Flavor

T-205

THE NATIONAL CITY COMPANY CANADA

International Paper Company

6% Convertible Gold Debentures

Due October 1, 1941

International Paper Company is, with its subsidiaries, the largest manufacturer of paper in the world. We recommend these debentures to those desiring security and profit-sharing possibilities. Circular on request.

Price at market to yield about 6.10%

The National City Company

Limited

Head Office—St. James and St. Peter Streets—Montreal

10 King Street East TORONTO — 204 Blackburn Building OTTAWA — 71 St. Peter Street QUEBEC

129

WOMEN'S PAGE

SOCIETY

Miss J. Bertram, secretary of the Women's Art Association of Toronto, who will speak at the meeting of the Women's Art Association here on Saturday afternoon, will be the guest of Mrs. R. M. Waddell during her stay in the city.

• • •

A very enjoyable and well-attended tea was held yesterday afternoon at the residence of Mrs. A. Moir, Brock Street, under the auspices of the Central Group of the Ladies' Aid Society of St. Andrew's Church. The guests were received by Mrs. Moir, Mrs. E. H. Wood and Mrs. J. John, and the ladies were ushered into the tea-room by Mrs. J. Forbes Allan, Mrs. J. W. McDermid and Mrs. J. Stanger. Mrs. J. W. Fraser was in charge of the tearoom, where the table, prettily arranged with Madeira cloth, and daffodils in a blue satin glass bowl, was presided over in turn by Mrs. E. Munro, Mrs. R. Yeaman, Mrs. J. W. Gordon and Mrs. W. J. Thompson. Assistants were Mrs. T. H. Gillespie, Mrs. D. Drummond, Mrs. W. H. Dicken and Mrs. A. Wood. A sale of home-made cooking was in charge of Mesdames Mitchell and McNeely and the Misses Hall and Best. During the afternoon, a pleasing musical programme was given, with vocal solos by Mrs. H. F. Doig and Miss B. Hill and violin numbers by Mrs. P. Hooper and Miss Mary Westbye. Accompaniments were played by Mrs. P. P. Westbye, Mrs. W. A. Logan and Miss Gwen Donley.

• • •

Mr. Victor Free of the Peterboro Cereal Company spent the week-end at his home in Campbellford.

• • •

On Saturday evening last, about forty of the friends of Mr. and Mrs. Harry Illingworth, 483 Albert Street, gathered at their daughter's home in a surprise party, to celebrate the fortieth, or "ruby," anniversary of their wedding day. A dainty supper was served, after which their son-in-law, Mr. Cecil Fowler, presented them with a handsome clock and silver fruit dish. A suitable acknowledgment was made, and a toast followed, given by Mr. T. Stazicker and Mr. W. Grieves. The evening was spent in the enjoyment of music and games, and concluded with the singing of "Auld Lang Syne."

• • •

Mrs. John Coughlin, Rubidge Street, has returned home from Toronto, where she attended the presentation at Massey Hall on Friday and Saturday evenings of "Lady Macbeth," put on by the De-LaSalle Dramatic Society. Mr. Coughlin's niece, Miss Mary Coughlin, took the part of Lady Macbeth in the production, which was presented under the patronage of His Honor Lieutenant-Governor Ross and Mrs. Ross.

• • •

Mr. and Mrs. Sydney Mason, Armour Road, were hosts this week to about forty of their friends, when a pleasant evening of games and dancing was spent.

• • •

The friends of Mrs. W. C. Cook will be pleased to learn of her recovery from shock after her escape from a serious car accident on Saturday evening.

• • •

Friends in the city of Mrs. Alice Roger Collins, formerly of Peterboro, will be interested in the following announcement from the Toronto Globe: "Miss Wood has sent out cards for a recital of songs and verses by Alice Roger Collins on Friday, February 18th, at Havergal College, Jarvis Street. Mrs. Collins will be assisted by Mrs. Cecil Rae, Miss Kathleen Wallis (also formerly of this city), Miss Eva Winfield and little Marye Scott.

THIS CANADA OF OURS

AFTER THE WAR OF 1812.

Q.—What was the growth of Canada after the war of 1812?

A.—Canada gradually recovered from the effects of the war of 1812. Settlers from England, Ireland and Scotland began to flock to Canada. The soil was fertile; the people were industrious; religious liberty was assured; schools and colleges were started; steamboats were introduced and canals made; banks were founded, and commerce and manufactures increased. Upper Canada grew faster than Lower Canada. In 1804, Upper Canada's share of the revenue, which was derived from the customs, excise and sale of lands and licenses, was increased to one-fifth. In 1822, the Canada Trade Act made a new division of the revenue, and awarded £30,000, as back dues, to Upper Canada.

WASHING WALLS.

Walls and delicate woodwork may be washed with water, white soap and a little ammonia added to the water. Be sure to change the water as soon as it becomes dirty, and wash every inch of the surface.

Children's Eyes Need Murine

When Children's Eyes are Irritated by Chalk Dust or Strained by Overstudy apply a few drops of Harmless Murine.

Evening Examiner "IDEAL Fashions" by Jean Bell Hamilton

Braid Trimming is Smart

This attractive dress has the much desired slenderizing lines and is a style suitable for all daytime wear. The front and back are quite plain and the plaited side-sections give added width and grace to the skirt. Braid is effectively used on the bodice to form a deep pointed yoke, and also trims the convertible collar, the cuffs finishing the long dart-fitted sleeves, and sides. NO. 1522 is in sizes 36, 38, 40, 42 and 44 inches bust. Size 38 requires 4¾ yards 39-inch material, or 3½ yards 54-inch, and 7 yards trimming braid. Price 20 cents the pattern.

Many styles of smart apparel may be found in our Fashion Book. Our designers originate their patterns in the heart of the style centers, and their creations are those of tested popularity, brought within the means of the average woman. Price of the book 10 cents the copy.

Pattern Purchase Coupon

Address Fashion Department, Evening Examiner

No. .....Street .....

Name .....

Pattern Number .... Size ...

Town .....

Province .....

Amount Enclosed .....

Price 20 cents each—coin preferred

HOROSCOPE

The Stars Incline, but do not Compel.

THURSDAY, FEBRUARY 10, 1927

(Copyright, 1927, by The McClure Newspaper Syndicate.)

This is one of the days that is extraordinary because of its many evil aspects, according to astrology.

It is well to delay in all sorts of initiative and to confine efforts to strictly necessary business under this sway, the seers admonish.

Business men may be anxious over international complications that threaten trade, but assurance is given that this country is to prosper enormously.

Labor is likely to be restive and discontinued under this direction of the stars. Strikes and lockouts, however, are things of the past, the seers declare, except in isolated instances.

This is rather a dubious time to buy or to sell real estate, but there is to be great activity everywhere in the spring.

Women should defer public matters of importance and should be very cautious about all their business affairs while this configuration prevails.

Irritability and unreasonableness may be apparent in an unusual degree to-day and it is well to cultivate a happy point of view.

The stationary position of Mercury is likely to bring many political matters to a head and to cause sensational events in Europe.

Scandals in municipal government probably will be uncovered in more than one American city in this year of 1927.

Women are to be severely criticized for their lack of influence in political matters and to be held responsible for many public ills, it is foretold.

This is not a lucky day for love affairs and yet there will be great temptation toward romantic adventures.

Weddings under this direction of the stars appear to be attended by the ill omen of much quarreling and even divorce.

Persons whose birthdate it is have a promising augury for real estate speculation, but they may be easily cheated.

Children born on this day probably will be unselfish and generous. They may have a tendency to carry other people's burdens.

HOW TO GET A NEAT NECK

LOTS OF EXERCISE IS THE ANSWER OF NINON

By NINON
For NEA Service

It isn't surprising that the girl who sits all day bent over her typewriter, should form the bad habit of keeping her head too much in one position thus "tightening" the muscles of her neck and shoulders from lack of exercise.

But it is rather surprising that a well-pocketed matron who has nothing to do but ride about in her limousine should develop an unbeautiful dowager's hump, which is just another manifestation of the lack of exercise.

Try to Find One

In these nervous and hectic times, it is difficult to find a woman who carries her head beautifully, and who has the graceful swan-like neck that is the result of perfect muscle co-ordination. So it is well to limber up and relax often.

One of the simplest exercise is just to work out the stiffness by heavy massage at the point where the head joins the spine. Place both of your hands at the base of your brain and work upward as if you were trying to lift your head off your spine, using firm rotary strokes. Then work downward pressing your finger tips heavily into the neck muscles. Those muscles on the shoulder, too, need to be caressed and stimulated.

Stops Headaches

Often a headache that is merely from overstrain may be "worked out" by this method, and certain mental kinks and worries can also be ironed out.

I advise every woman who comes under the "sedentary worker" classification to make this ebauty rite a daily obligation.

A simple exercise is to drop your head on your shoulder, then, as relaxed as possible, describe a circle with your head, slowly turning first to the right and to the left.

Keeping the neck and shoulders relaxed is one of the most important exercises if you wish to keep a youthful appearance.

Preliminary "Necking Act"

SAINT and SINNER

By ANNE AUSTIN

(Continued from yesterday.)

The drive to the Cluny mansion was a nightmare for Faith, for the two detectives had sternly enforced their own idea of a suitable seating arrangement. Faith was guarded on the back seat by the silent Boyle, and Farrel rode beside Bob, who spoke only to reply to a question of the detective. Faith sat huddled in a corner of the seat, her face a white mask of misery and fear.

"Better come clean right off with the Chief," Boyle said calmly, as he looked at her curiously. "Won't help matters none to stall around."

"I don't know anything to tell him," Faith said dully, but her hands tightened on her handbag, where Cherry's farewell note lay tightly folded.

As the car picked a slow way through the jam of traffic before the church, Faith saw the Rev. Mr. Ashburn, divested of his black robe and white surplice, appear on the steps and raise his hands as if to deliver a benediction. He was evidently trying to aid the police in dispersing the crowd that milled about the snow-covered church lawn.

The Cluny mansion, less than half a mile from the fashionable St. Peter's Episcopal Church, was set in lonely magnificence in the center of a long city block. A tall, thick ever-green hedge enclosed the plot of ground on all four sides. Snow-laden fir and cedar trees dotted the high-terraced lawn. A long greenhouse crouched near the hedge on the right, supplying the mansion with an endless variety of hothouse flowers.

The house itself was a lordy, gothic affair of cream-colored brick. A dozen delicately beautiful turrets pierced the thick gloom of the November night. Light poured from a score of front windows on all three floors. Shades had been yanked up ruthlessly, and Faith saw burly men, some in uniform, some in plain clothes, passing constantly across those squares of light. Flashlights, in the hands of other police officers, twinkled here and there above the snow carpet of the lawn.

The old man who had lived in lonely splendor and who had died alone, unless his murderer had waited to see that his work was well done, was, ironically, permitted no peace in his death. He was playing the silent, though central role, in just such a drama as he had so many times described with realistic and horrible details before a trial jury.

As these thoughts passed hazily through Faith's panic-stricken brain, a sob of pity for the old man whom she had come to respect and like swelled in her throat. Cherry had liked him, too, even though she had found that she couldn't marry him. He had been so good to Cherry—and now—they thought Cherry had killed him. Cherry! Tiny, impulsive, storm - and - sunshine Cherry, who could not stay angry more than a minute to save her life! Cherry, who, for all her selfishness and artful scheming, had never done a really wicked thing in her life!

When they entered the long, wide main hall of the beautiful old house, through the high-arched Gothic doorway, Faith saw at once that the Cluny clan had assembled. At the foot of the broad, curving staircase stood Alexander Cluny, old Mr. Cluny's only son, a prominent corporation lawyer, and beside him was his own son, young Ralph Cluny, the second, recently made an assistant district attorney.

"I had an usher get them out of the church before I saw you," Bob whispered to Faith. "I surely hope Alex's wife isn't here. She's addicted to hysterics."

"I'm glad Mrs. Allbright and Muriel are in Switzerland," Faith answered in a whisper, as the Chief of Police came shouldering his way through the small crowd in the hall.

(To be continued.)

Preventing Influenza

(By Dr. Frank McCoy, Diet Specialist and Author of "The Fast Way to Health")

If you do not follow the advice in my last article, but finally develop influenza, your chances for a cure are very good if you strictly follow the simple instructions which I am about to give you. At this season of the year, if you feel the slightest backache in the lower back, you should take your temperature. If the temperature is found to be above normal, go home at once, if you are working, and do not try to finish the day's work. Take an enema as soon as possible, using two quarts of warm water. If the results are not good at first, repeat the enema until successful.

Next, take a hot tub bath, lying in the water for about twenty minutes, with the water as hot as can be borne. Dry quickly afterwards and get in between woolen blankets. Put on a woolen sweater or coat and do not wear any cotton, linen, or silk under-clothing; no clothing except that made of wool should be allowed to touch your body. Put plenty of covers over you and a hot water bottle at your feet; It is advisable to secure some one to help you as you will soon begin to sweat and must not uncover. The woolen bed clothes should be pinned down, or well tucked in so that no cold air will be drawn under the covers, if you turn over. At the start of this sweating treatment, drink a glass of hot water and repeat the full glass of hot water every thirty minutes, as long as awake. You will soon begin to sweat and will continue to do so until the fever has disappeared. It is sometimes necessary to keep up the sweating for three or four days before the fever will be entirely eliminated.

A daily enema should be taken, using a bedpan, if necessary, so as not to stop sweating. If the fever remains high and you do not sweat, the nurse must give you sponge baths every hour, until you again start sweating.

It seems needless to say that no food of any kind should be given. The water may be flavored with lemon or orange juice, if desired. Do not, under any circumstances, get up and cool off before the fever has entirely disappeared for at least twenty-four hours.

When your temperature is normal, you may start eating any kind of food in proper combinations. However, you will not be very hungry for a few days, so should keep the quantity of food very small.

Calisthenic exercises should be taken the second day as soon as the fever is gone, and short walks taken each day, gradually increasing the distance day il You will be very weak after the fever and will be able to build up to normal strength through such exercises. This after-treatment to develop vitality is very important. If you wish to avoid such bad after-effects as tuberculosis, kidney and liver disorders. During the fever, the hacking cough will persist but you will not raise much mucus until after the fever has disappeared; then you will be surprised that the mucus seems to increase for a week or two. It may not diminish, but become progressively worse, if you do not diet properly and take the exercises which I have recommended for you.

These are just plain, common-sense instructions, which have worked without failure in thousands of cases. Use this advice and pass it on to your friends.

DRESS

By MARY MARSHALL

This jacket frock in compose effect makes use of white and nattier blue crepella.

Following the general principle that it is always better to use an English word than a French one when the English word expresses the meaning just as well, we ought to speak of these new two-material frocks and wraps as composite, and not "compose," which in this connection we, of course, took from the French. Still everyone who talks of clothes knows what is meant by the compose effect. The word is as well established in the patter of dressmakers as "ensemble" or "lingerie."

There is nothing whatever new in the compose idea. Since men and women first began to wear clothes of fabric it has been usual enough to wear two sorts of fabric in the same costume. But sometimes they wore it as a matter of necessity—and now it is done as a matter of fashionable choice. Once the frock made of a little of this and a little of that was always suspected of being made over, or perhaps made of remnants.

There is an almost endless variety to the manner in which different fabrics may be combined for there seem to be no definitely prescribed combinations. Thus taffeta silk may be used with organdie, or gingham with pongee.

One of the most popular combinations of fabric for the spring is crepe satin and georgette, or crepella and georgette. Sometimes the compose effect is achieved by using the same material in two different colors. Sometimes two materials of the same shade exactly are used together—one dull in finish and the other glossy.

Compose evening frocks are considered one of the decided fashion developments of the late winter and the most usual type of these is the gown of black and white—the bodice usually of white and the skirt of black. This is apparently not to be shelved for the spring but women will go on wearing this arrangement of black and white—only in lighter materials than the velvets and satins chosen for winter.

This really is an excellent season for the woman who needs to make over frocks or who wants to make use of short lengths. A one or two-tiered pleated skirt may be of one material with perhaps enough left for a jabot frill or collar and cuff facings. It is even possible to make use of three materials, providing, of course, that they form an effective color harmony together

(Copyright, 1927, McClure Syndicate.)

It's best for all your Baking

You see, Purity Flour is high in protein content and has superior rising qualities—it blends perfectly with the other ingredients. For superior baking of every description trust to

PURITY FLOUR

Send 30 cents, stamps or silver, for the Purity Flour Cook Book containing 700 tested recipes. 2610

WESTERN CANADA FLOUR MILLS CO. LIMITED. Toronto, Montreal, Ottawa, Saint John.

J. E. ADAMS & SON, distributors, Peterborough

FRUITFUL FEBRUARY

Fur Pickings

—FRUITFUL IN MONEY SAVED

FURS NEXT SEASON WILL BE FROM 10 TO 25 PER CENT HIGHER than this season's prices. The recent raw fur sales in New York, London and Montreal evidenced and accentuated this fact.

THINK OF THE SAVINGS BY BUYING NOW at this year's discounted prices. On some garments it means from

$50.00 to $100.00 Difference

These facts should command your attention and cause you to provide for future fur needs—DO IT NOW.

All fur stock at February discounts—Lowest of the season.

Barrie's, Ltd.

Manufacturing Furriers—Peterboro

Toronto — Regina — Moose Jaw — Saskatoon

THE SWISS FAMILY ROBINSON

A New Peril

BEE KEEPERS IN CONFERENCE

County Association Hold Annual Gathering at Lakefield.

GOOD ADDRESSES.

LAKEFIELD, Feb. 9.—The annual meeting of the Peterborough County Bee-keepers' Association was held on Friday afternoon in the Council Chamber in connection with the short course on agriculture now going on. Mr. Jarvis apiarist of the Ontario Agricultural College, Guelph, was present, and gave an address which was most interesting both to the bee-keepers and also to the students of the class.

There was a good attendance, in spite of terrible condition of the roads, which made traffic a very precarious matter. Many of the bee-keepers having come long distances to the conference. Mr. Shields of Peterborough was appointed chairman of the meeting and he gave a brief address on some of the problems which faced the bee-keeper. One of the greatest problems is the marketing of the honey, for there is great competition in the honey markets of the world. Until the last couple of years, Ontario had a splendid market in the Western provinces, but now these provinces have gone into bee-keeping extensively and supply their own market. As an instance, Manitoba, three years ago produced 300,000 pounds of honey, while last year with a better crop than Ontario, they produced nearly four million pounds, and this in a province of about 600,000 population. In Lethbridge, Alberta, one man produced six car loads of honey last year. The average consumption of honey in Ontario is a pound and a half per person a year. The consumption has not kept pace with the production, which is against the economic laws, so the producer should exert himself to develop the home market. There is a tremendous foreign market, which, however, fluctuates. The European buyer is shrewd; the English strike upset the market greatly. Ontario honey is the finest in the world but it has strong rivals in California's orange blossom honey and white sage honey, and also in the product of New Zealand. California honey is sold in England at 9¼ cents a pound.

Honey, a Food

To develop the home market the first step is to educate the bee-keeper, so that he will talk honey up, for talk is the cheapest method of advertising. Honey is not a luxury but a food, and the question is not that of over-production but under-consumption. Honey is a heat producer, and contains two natural sugars, grape and fruit. It contains also iron for the blood and calcium and phosphorous for the bones, and oil and vitamines. The honey producers will have to emulate the raisin growers of California, whose business was cut in two by the passing of the Volstead Act, and who by intensive advertising have popularized raisins as an article of food. Honey is easily digested because of being a natural food. Cane sugar refined is an artificial food. Honey besides its food value, has taken the place of sugar in the large biscuit factories and also in several sanitariums is used as a medicine with remarkably successful results, especially in heart and pneumonia cases. The bee-keeper should stress the food and medicinal value of honey.

Mr. Jarvis was the next speaker, and he began by saying that the bee-keepers of Ontario were in two classes: those who are in the business as a means of livelihood, and those who made a hobby of it. At present it is a dificult problem to make money out of bees.

A colony of bees has from 40,000 to 100,000 workers, one queen, and a dozen to several hundred drones. The queen is not the ruler of the hive according to popular belief, but is merely a very efficient egg machine, and the workers carry on the main activities of the hive. The queen is capable of laying from 1,500 to 2,000 eggs a day—about twice its own weight in eggs, and the workers see that she does it. They feed her and form a ring around her to see that she stays "on the job." The worker bees do all the work, but have considerly more freedom than the queen. The young workers are first given the work of nurses for still younger bees and as they grow stronger they do the housework in the hive, building the comb, changing the honey in the hive and keeping the hive clean. When fully developed, they go out gathering honey as wild bees. The work of the comb is wonderful under a system which appears most casual, but which has astonishing results.

The drone or male is hatched from the infertile egg and is in the peculiar position of having a grandfather but no father. The drone does not work and cannot even feed itself. When they are through with the drones in the fall, they stop feeling them, and when they become weakened they throw them out to die of starvation.

Apparently the queen can fertilize eggs at will; one of the wonders of nature is the hatching of the male from infertile eggs.

The way the bees generate heat in the winter is like a story from a fairy book, but is quite true. There is no time when they lie dormant, and while they require a little care, not a great deal is needed. Mr. Jarvis gave a short talk on making the production of comb honey more profitable, and recommends strongly the new oblong frames with the thin foundation.

Foul Brood Danger

The Bee-keepers' Association realizes that its most serious problem is the American foul brood. Seven counties, of which this is one, are in a clean-up area, and no bees are allowed to be brought into the quarantine area. Now the bee-keepers and inspectors are satisfied with the results, as in seven counties the disease is practically annihilated. There is no difficulty now in the final eradication of the disease, if reasonable care is exercised. While the disease affects the bees its does not effect the honey for human consumption, as there is no harmful effect from eating the honey. Several questions have been asked on this point, and it has been proved beyond all question of doubt that the honey is perfectly safe for human consumption.

Honey dew is the product of the plant aphis and is gathered by the bees when the floral flow has stopped. Mr. Jarvis produced a sample which was passed around.

Mr. Jarvis urged the continuance of the Beekeepers' Association, and also that an effort be made to get new members.

Mr. Shields took the chair for the election of officers, and urged also that all bee-keepers should join it. The government assists the bee-keepers in many ways and membership in the local association automatically makes one a member of the Ontario Bee-keepers Association with a yearly premium of a queen bee.

The minutes of the last annual meeting were read by the secretary-treasurer, Mr. J. Grierson, who is very keen on the subject, after which these officers were elected:

President, Allan T. Brown of Peterborough; 1st Vice President, Ernest Waldon of Lakefield; 2nd Vice President, W. O. Ball of Scott's Corners; secretary - treasurer, J. Grierson, Peterborough. Committee—W. J. Telford, Bridgenorth; Harold Dunford, Lakefield; William Thompson, Indian River; R. B. Dickson, Otonabee; A. B. Greenbank, Norwood; Ernest Telford, Peterborough.

Following the meeting two reels of moving pictures of the Ontario Government production were shown illustrating some of the points of this most remarkable and interesting work.

TANKARD OFFERED FOR CANADA TITLE

For Competition Among the Best Curlers of Provinces.

QUEBEC, Feb. 9 (Canadian Press).—With a view to encouraging inter-provincial curling matches and also to afford an opportunity for the best curlers in Canada to meet in competition, an offer has been made to donate a "Tankard" as a perpetual Dominion trophy, to be known as the "Macdonald Brier Tankard," the rink winning this trophy to receive gold medals. Rinks attaining second place will be given silver and bronze medals.

The proposal is a development of the Macdonald Brier Trophy which was a feature of the Winnipeg Bonspiels of 1925 and 1926.

The whole proposal will even assume an international character as well as a national, as it will be quite possible for, say, Detroit to win the Ontario Tankard, Duluth to win in Winnipeg, and a New York club to qualify at the Quebec Curlers' Bonspiel.

Safe Speedy Relief PAIN
Stop Your Rheumatism
Send 10c for generous trial to Templeton, Toronto. 50c and $1 bottle at your druggist's.
T-R-C's

HAS FIRST AIR YACHT.

The first "air yacht" has arrived. There are already large planes in existence with accommodation for a score or more of passengers and plans have been formed for building giant ocean air ships which will provide the luxury of a trans-Atlantic steamer. But the first air yacht built to serve the pleasure of a wealthy man, is the palatial cruising plane now being constructed for Captain Alfred Loewenstein, the Belgian millionaire, shown ABOVE.

NOTICE GIVEN OF MANY BILLS

Legislation Before House Last Year To Be Introduced Again.

SOME NEW BILLS.

OTTAWA, Feb. 9 (Canadian Press).—Notice has been given by the government for the establishment of rural credits, old age pensions, for the revaluation of soldiers' settlement land, for penny post on drop letters, and the abolition of the tax on receipts. The legislation was before the House last session, but failed to become law. Furthermore, the Government is bringing down a bill for a loan of twelve million dollars to the Montreal Harbor Commissioners, and a bill to confirm the scheme arranged August 26 last year with the holders of the four per cent debenture stock of the Grand Trunk Pacific Railway.

ARRESTED GIRL FROM TORONTO?

Dolores Sullivan Says She Was Member of Swimming Clubs.

NOT KNOWN THERE.

TUCSON, Arizona, Feb. 9 (Canadian Press).—Riga Dolores Sullivan, recently arrested in Tombstone, Arizona, in connection with the investigation of the Arizona and New Mexico bandit ring, last night told the authorities she was an amateur swimming star from Toronto. She refused to give her maiden name, but declared she was a member of the High Park and Sunnyside Swimming Clubs there, and had taken part in eastern meets.

Dolores Sullivan is not known in Toronto under the name given in despatches from Tucson, Arizona.

BEST EQUIPPED PRINT SHOP

(Continued from page one.)

dow, advertising, and The Examiner has many applications from others who wish to take advantage of the opportunity offered.

In the old premises at 419 George street, the general office and subscription departments are still located, as formerly, with Mr. Glover's office above, also the advertising offices of J. H. Callander and Chas. Mitchell. The Society department of the Editorial office is on the main floor, at the left of the entrance to 419 George street, but the other Editorial offices have been moved up to the first floor, in the section formerly occupied by the Job Printing offices.

Many other changes have been made in the mechanical departments, with new machinery added to the equipment, and further changes are still in progress.

The Examiner extends a cordial invitation to the public to come in and inspect its new premises and plant.

Those old enemies, gas, acidity, pain and discomfort are soon knocked for a fare-thee-well by Seigel's Syrup. Any drug store.

NATIONAL DEBT REDUCED AGAIN

Decrease Over Three Millions in January—Forty Millions in Year.

ASSETS DECREASE.

OTTAWA, Feb. 9 (Canadian Press).—Canada's national debt decreased by $3,330,527 in January. The total net debt of the Dominion at January 31 last was $2,340,033,663, almost an even forty million dollars less than a year ago. A statement was issued to-day by the Department of Finance. The net liabilities of the Dominion are $2,808,318,693 and the active assets $468,285,029. Liabilities are about forty-seven million less than a year ago; assets about six and a half million less.

DESERTED WIFE TO GET ESTATE

Homestead Man Revealed as Former Ontario Government Official.

MISSING SINCE 1900.

PITTSBURG, Feb. 9 (Canadian Press).—A man known for years in Homestead, near here, as Thomas M. Schryver, an insurance agent, was revealed today as Thomas Moiland Hennessey, former Chief Architect of the Ontario Department of Public Works, when a decision of the Orphans' Court awarded his $4,000 estate to his widow and children, whom he deserted in Toronto in 1900.

KING AND PRINCES HONOR A PASSING EMPRESS

With Snow Blanketing the environs of Brussels, the Belgian capital, the mad Empress Carlotta passes to rest. Left, King Albert bares his head. Next are his sons, Crown Prince Leopold and Prince Charles.

Financial News and Views

Latest Comment on Grain and Industrial Markets | Closing Quotations on the Principal Active Stocks

Quotations Over Stobie, Forlong and Co. Wire.

NEW YORK STOCKS.

	High	Low	Close
Atchison-Rly.	168.		163¾
Amer. Can.	46¼		..
Smelters	141¾		139¾
Baldwin	166		161¾
Balt. and Ohio	112⅛		110¾
Ches. and Ohio	154¾		153⅜
Chrysler	42⅜		..
Dodge Bros. A	25¾		..
Dupont De Nemours	174		173¾
Famous Players	109		108⅝
Fleischmann	47		46¾
General Motors	155¼		152¾
Hudson Motors	65¾		63¾
Int. Harvester	147		..
Inter. Nickel	40⅛		..
U.S. Ind. Alcohol	80⅛		78⅝
Coca Cola	174		173½
Mack Truck	94⅝		93¼
Marland Oil	57⅜		56⅜
U. S. Rubber	64		62
Montgomery Ward	61½		..
White Motors	54⅜		..
U. S. Steel	158		156¾
Yellow Cab	27¼		..
Bosch	13⅜		..

MINING STOCKS.

Gold.

	Asked	Bid
Argonaut Gold	41¼	41
Baldwin	7½	..
Barry Hollinger	70	67
Chaput Hughes	5¼	..
Columbus Kirk	2⅝	..
Con. West Dome	15¼	..
Dome	20	00
Goldale	27	25
Gold Hill	46	43
Hollinger	2250	2240
Kirkland Hunt	27	26
Kirkland Lake	90	88
Lake Shore	1840	1831
McIntyre	2655	2650
Night Hawk	6	5¾
Porc. Crown	9¼	..
Premier	224	220
Duprat	24	22
Grover Daley	21	20
Aconda	33	31
Corona	23	..
Macassa	31¼	..
Teck Hughes	616	605
Tough Oakes B	60	57
Vickers	131	130
Vipond Cons.	164	162
W. Hargraves	1040	1025

Silver.

Capitol	30	27
Castle	115	105
Crown Reserve	9	9
Everett	4½	4
Keeley	165	160
McKinley-Dar.	13¼	..
Mining Corp.	335	324
Nipissing	1000	975

Unlisted.

Amulet	155	151
Area		55
Coniarum	60	—
Laval-Quebec		35
Noranda	2110	2.85

Railroad Shares Lose In Reaction This Afternoon

NEW YORK, Feb. 9.— (Canadian Press.)—Speculation in railroad shares receives a decided shock this noon, when wide open breaks took place in a number of real favorites.

The re-action was started by bear traders who acted on the theory that speculation in many of the low priced rails had been carried to excess. Trading was in tremendous volume.

Wheeling and Lake Erie common broke from 105 to 66 3-4, West Maryland common dropped 14 1-2 to 25, Chicago Great Western common and preferred, each collapsed about seven points and a dozen others dropped two to five points below their earlier highs.

Occasional Firm Spots On Weak Mining Market

TORONTO, Feb. 9 (Canadian Press).—Occasional firm spots were conspicuous in the generally easy tone of the market on the Standard Mining Exchange this morning, when stocks had a tendency to lose ground in heavy trading. McIntyre, gaining 25 at 26.50, and Barry Hollinger were the two bright features Barry gained 2 3-4 at 69. Amulet lost five at 152, while its companion, Area, eased only one point at 56. Castle Trethewey lost six cents at 111, and Consolidated West Dome eased 1-2 at 15. Laval Quebec was a half point lower at 38 1-2.

Change In Control Rumored In Massey Harris Company

TORONTO, Feb. 9 (Canadian Press).—Coupled with the rapid advance in the price of shares of the Massey Harris Company on the Toronto Stock Exchange today was the report that negotiations are in progress with a view to a change in the control of the firm. It is stated that offers have been made on behalf of an American syndicate, but up to the present confirmatory advice has not been obtained.

All other issues receded into the background when Massey Harris continued its upward sweep on the Toronto Stock Exchange today on a turnover, in the first session, of nearly six thousand shares. The stock climbed another eight points to 85, and although it sagged later, recovered to 84 7-8 at the noon close. Other issues were generally firm, especially Brazilian, which advanced 3-4 at 117 1-2. Industrial Alcohol at 24 5-8 and Seagram at 22 1-2 were both firmer, while International Nickel improved to 40 5-8 but Hiram Walker eased a quarter at 37 1-4.

Wheat Prices Drop When Weather Improves

CHICAGO, Feb. 9 (Canadian Press).—With temperatures not as low as predicted in the domestic Winter crop territory, wheat underwent an early set-back today. The bears were also encouraged by the fact that the Liverpool market proved unresponsive to yesterday's late advance here. Opening at 1-8 to 1-2 cent of, Chicago wheat subsequently showed a moderate further decline. Corn, oats, and provisions were easy, corn starting at 3-8 cent lower to 1-8 cent advance, and later holding near to the initial range.

Closing prices were: Wheat, May 141 1-2, July 135 1-8. Corn, May 81, July 84 5-8. Oats, May 47 1-8, July 47 1-2.

HOME AND SCHOOL ASSOCIATION MEETS

Queen Alexandra Branch Will Provide Prizes For Contest.

The regular monthly meeting of Queen Alexandra Home and School Association was held on Monday evening. Mrs. R. Parnell occupied the chair. Routine business was attended to. The banner was won by Mr. Dearborn's Jr. IV. class.

Arrangements were completed for a Valentine tea to be held in the kindergarten room on Saturday afternoon, February 12, and also for the teachers' annual concert on February 28. Prizes are to be bought for the oratorial contest to be held at the latter event.

Act Of Kindness Ends In Fall Of Wise Men

Frequenters of Peterborough's Hall of Wisdom, responding to an appeal for assistance from one of their number, J. G. Graham, who had undertaken to fell three willow trees situated on the river bank near the goose pond, received a rude shock yesterday.

A couple who refused to work, claiming that their advice was more valuable, insisted that a rope be placed around one of the trees in order that the remainder of the members could haul the tree in the required direction once it was ready. Getting set for the heave that was to accomplish the feat took a few minutes. On receiving the command they pulled with might and main, with the result that the rope suddenly broke, pitching them one on top of the other.

No casualties resulted, and with the exception of a few scratches none of the participants was any the worse of the accident.

MEMBERS ASK MANY QUESTIONS

Number of Appointments To Civil Service, With Salaries, Asked By One.

INSURANCE TOTALS.

TORONTO, Feb. 9 (Canadian Press).—W. G. Medd (Progressive, Huron South) has placed a question on the order paper of the Legislature asking when the Ontario public school health book was authorized by the Minister of Education. Hon. W. E. Raney is asking what amount of electrical power would be produced on the St. Lawrence River west of Cornwall by one stage development. He also requests information as to what could be developed by two stage development. F. G. Sandy (Victoria South) asks for the total amount of fire insurance premiums paid by the province for the past four years and the total amount collected on fire losses for that period. C. A. Robertson (Huron North) is asking for the number of appointments made to the Civil Service by the Government since December last year. He also wants the number of members of the last Legislature that have received positions. The salaries accompanying such positions are also demanded.

UNITED STATES OUT OF WORLD COURT

Senator Borah Tells Colleagues Further Action Not Necessary.

WASHINGTON, Feb. 9.—(Canadian Press.)—A proposal to rescind the Senate's ratification of the world court mustered only ten votes in the Senate to-day after Chairman Borah of the Foreign Relations committee had advised his colleagues that the United States was definitely out of the court already, and that no further action was necessary.

$1,500.00 in Rewards

FIND THE PERFECT BUTTERFLY AND WIN $1,000.00

Do all these butterflies look alike? Look closely and you will see that each butterfly has different looking sides. Some have the right wing different from the left wing, in others the right tail is different from the left tail. One and only one has both sides looking alike. This is the one you are to find and should you find it, the $1000.00 reward may be yours. It is really difficult, but with patience and care it can be accomplished.

MAIL YOUR ANSWER TO-DAY

It costs you only a 2c stamp and you may be the winner of one of the big cash rewards. Do not delay—Don't miss this opportunity to win $1,000.00 in cash.

OUR OBJECT

Wherever the public have learned of the Paragon Method of selling from Mill to Consumer they have enthusiastically adopted it. To further this popularity we are giving these magnificent rewards. This is NOT a sales competition.

RULES

1. Write your answer plainly in ink, giving the number of the Perfect Butterfly. In the upper right-hand corner put name of this paper and your name and address. Use only one side of paper.
2. Contestants must be over 15 years of age.
3. No one connected with Paragon is permitted to enter.
4. Duplicate prizes will be awarded in case of ties.
5. The names of the judges and how they will award the prizes will be made known to each and every contestant.
6. Contest closes July 30, 1927. Entries should be forwarded at once. BE NEAT; handwriting and general appearance will be taken into consideration.

THE PRIZES

1st	$1,000
2nd	300
3rd	75
4th	25
5th to 9th	$10 each
10th to 19th	$5 each

PARAGON KNITTING AND TEXTILE MILLS, LTD.
Dept. ID 99-101 King Street West
TORONTO, ONT.

PREMIER THINKS APPOINTMENTS MOST SUITABLE

Believes Public Will Approve Choice of Control Board Members.

SALARIES NOT FIXED.

Question Will Be Taken Up With Appointees in Near Future.

TORONTO, Feb. 9 (Canadian Press). — Premier George Howard Ferguson stated to-day that he was sure that the appointments of D. B. Hanna, as chairman, and of Stewart McClenaghan and Hon. R. J. Manion as commissioners to the board to administer the Government's new liquor control legislation would meet with the undivided opinion of the public at large.

"The appointments were made on the basis of public service. They were offered and accepted in that light," the Premier said, when questioned regarding the salaries to be paid the Commission. "You cannot expect men of their calibre to give up their large industrial and commercial interests at a sacrifice, and that will have to be met. However, the question of remuneration is one that will have to be dealt with and I intend to take it up with the members of the Commission in the near future."

ENGINEERS HOLD STUDENTS' NIGHT

Junior Members of Local Branch Will Read Papers.

"The meeting of the Peterborough branch of the Engineering Institute of Canada, to be held on Thursday, Feb. 10, at 8.15 p.m., in the Chamber of Commerce room, will be devoted to a special "Students' Night." The following student members of the Institute will give papers:

S. O. Shields, S.E.I.C.: "Full Voltage Starting of Induction Motors."

W. T. Fanjoy, S.E.I.C.: "Control of A.C. Motors."

F. J. Stewart, S.E.I.C.: "Some Interesting Facts About Northern Alberta."

The programme for this evening has been entirely arranged by the students and juniors of this branch under the chairmanship of G. H. Burchill, S.E.I.C. Considerable time and stundy has been devoted to the preparation of the programme and the executive wish to urge every member who can possibly attend to do so in order to show that the efforts are appreciated.

Visitors are always welcome at these meetings.

BARRISTERS AND SOLICITORS.

GORDON & O'BRIEN— Barristers Solicitors, Notaries. Money to loan on easy terms. Special attention to Patents and Trade Marks. Phone 219. Hon. G. N. Gordon, K.C., J. A. O'Brien.

J. H. CORKERY, Barrister, Solicitor, Notary Public. Office Ground Floor, 414 Water St., Peterborough. Five doors North of Hunter Street. Money to loan at current rates on easy terms.

A. T. MEDD—Barrister, Solicitor, Notary. Office over the Dominion Bank, corner of George and Simcoe streets. Telephone No. 22. Private funds to loan at current rates upon easy terms.

R. H. HALL—Barrister, Solicitor, etc., Peterboro, Ont., Office, corner of Hunter and Water streets, over the Canadian Bank of Commerce. Trust Funds to loan on easy terms of payment.

JAMES FORDYCE STRICKLAND—Barrister, Solicitor, Notary Public, Peterboro. Phone 191. Money to loan. 375 Water street.

WILFRID F. BUYCKE, Barrister, Solicitor, Notary Public. 375 Water street. Telephone 239.

PECK, KERR & McELDERRY, Barristers, Solicitors and Notaries. Office, Water street, Peterboro. Money to loan at the lowest current rates of interest. Telephone 1950. R. A. Peck, K.C., F. D. Kerr, K.C., V. J. McElderry.

MEDICAL.

DR. BUCHANAN, F.R.C.S., Edinburgh M.R.C.S. Eng., L.R.C.P., London, Eye, Ear, Nose and Throat Specialist. Hours 9-11, 2-4 p.m., and 7-8 p.m. Phone 519. Office, corner Water and Murray streets.

DR. C. C. CRAGG, Eye, Ear, Nose and Throat; office, Clinic building, cor. Charlotte and Reid; phone, office 2000, house 1013.

SURVEYOR.

F. T. WEBSTER, Ontario Land Surveyor, Registered Professional Engineer, formerly of Ottawa. Phone 2546

VETERINARY.

DR. W. F. McELROY, Vet. Sur., office and residence, 190 Charlotte St. Coarlbond Bldg., Peterboro. Phone 1623J.

Telephone 720 When You Want Your PIANO OR ORGAN TUNED
Player Pianos a Specialty
All Work Guaranteed
W. H. CUNNINGHAM
800 Weller Street

CHINA PAINTING
Mrs. Langley McCarthy Teaches Biscoffs' New and Beautiful Work in CHINA PAINTING

Peterboro Juniors Defeated by Brockville 8-1

LOCAL JUNIORS ARE OUTCLASSED FIRST GAME OF GROUP PLAY-OFFS

Brockville Team Shows More Class and Are Faster Skaters.

SCORE 8 TO 1.

Management and Team Decide To Default Remaining Game to Winners.

Brockville 8		Peterboro 1
McMahon	goal	Mein
Dexter	defence	Allin
Percy McInrue		LeBarr
Walsh	centre	Jones
Garanad	right wing	Calladine
Levia	left wing	Kenneally
Shorey	subs	Cripps
Harold McInrue		White
Cook	sub goalie	Gillespie

Referee—Clair Devlin, Kingston.

Goal summary:

First Period

Brockville, Percy McInrue...1 min.
Brockville, Walsh (Dexter)..7 min.
Brockville, Garanad .....9 min.

Second Period

Brockville, Garanad .....4 min.
Brockville, Garanad .....9 min.

Third Period

Brockville, Garanad .....1 min.
Brockville, Garanad (Walsh) 2 min.
Brockville, Walsh .....6 min.
Peterboro, LeBarr .....10 min.

Penalties:

Peterboro—Jones, Allin, Kenneally and Calladine.

Brockville—Levia, Garanad, and McInrue.

Outplayed and outskated the Peterborough Juniors lost the first game of the play-offs to Brockville Juniors last night by eight goals to one.

The score by no means shows the closeness of the play but the better team won and the Petes wish them much success in their future games.

Manager LeBarr after consulting the players last night decided that the seven goal lead was too much to overcome in a return game and as there are two senior and one intermediate O.H.A. game at Brock street this week from a financial standpoint also it was decided to default the remaining game which was scheduled for Brock street ice on Thursday night.

Brockville has a smooth team of fast skaters and good puck carriers with the back checking which told on the night's play.

The local wings were unable to hold their men and although they gave their best it was not quite enough to keep up with the fast Brockville team.

Jones, who played centre for Peterboro, was the most effective man on the forward line and he held his man well in check. Lebarr on defense also was one of the outstanding players on the Peterborough team. Mein in goal played a splendid game and made some wonderful saves. The ones that beat him were on close in shots and very hard to get but if not for his fine showing the score might have been much larger.

Brockville has a well balanced team and are strong in every position. Their goalie played a wonderful game and many times the Petes had the defense beaten but the goalie always stood in the path for a sure goal.

The ice after the first period became very sticky and combination was practically impossible but any that was shown was exhibited on the side of the winners who made many two man rushes.

The first period saw no penalties handed out by Referee Devlin but in the second and third the game had a tendency to grow a little rough and on the night's play each team drew four penalties, one of Brockville's being because they had seven men on the ice.

The players on both teams bunched a great deal, and perhaps the locals were the worst offenders. Brockville has a fast outfit, who are able both to skate and stick-handle, and in the back-checking they showed far more punch than the Petes.

On the night's play they well deserved the win, and with the same line-up they should go far in the Junior O.H.A. series.

Garanad on right wing is a splendid player, and he was the outstanding player. The Brockville players beat the defence men many times by their clever stick-handling, and they showed ability in carrying the puck around the back of the net.

The Game.

The first period opened with very fast hockey and a little combination shown on both sides. During this period the play was clean, as no penalties were handed out. After the face-off Brockville carried the puck right into Peterborough territory, and in one minute of play Percy McInrue had bulged the net for the first goal for Brockville. McInrue completely baffled the defence by his stick-handling, and he beat Mein by a close-in one. After seven minutes of play Welsh took a splendid pass from Dexter for Brockville's second goal, and in two more minutes Garanad gave a fine exhibition of stick-handling for the third and final goal of the period.

The second period showed the play more evenly balanced, but Brockville still retained the edge. After four minutes of play Garanad came across with his second goal of the evening when he sent one into the corner of the net. In nine minutes of play he came through with a second goal for that period. Four penalties were handed out, two to each team. Levia for Brockville drew the first penalty of the game, and not many minutes later Jones was sent to the bench, with Garanad following. As the period closed Allin was serving his time. In this period there was much hard checking and fast skating, and the Petes played their best game of the night during this twenty-minute frame. The Petes in this period had many shots as Ted LeBarr went through time after time.

The final period saw very rough play, with hard body-checking by both teams. In this frame Garanad was responsible for two more of Brockville's goals, and Walsh scored the third one. LeBarr scored the only tally for Peterboro in a scrimmage in front of the Brockville net. The Petes played a four-man forward and kept the game well in Brockville territory, but they seemed unable to score.

Kinneally and Callidine both drew penalties, as did McInrue. In this period LeBarr gave some fine exhibitions of individual hockey, but he was heavily body-checked by the Brockville players, and only came through with one tally.

MILL LOSE TO CLERKS

Defeated By Score of 5-2 in Campbellford Town Hockey League.

MIDGETS TIED.

CAMPBELLFORD, Feb. 9—The luckless Mill lost another game in the Town Hockey League at Coverts Arena last night when the fast travelling Clerks beat them 5 to 2.

As a whole the Clerks' play was listless. The big three up front only showed flashes of their real form after taking an early lead in the first period.

The Mill probably had more chances to score in the second and third period than the Clerks, but Fox was on his best behavior and the Mill gang could not sink the rubber behind him.

It was a good game for the spectators with end-to-end play featuring, and the many good saves of the goal keepers brought the crowd to their feet many times.

The Mill had Heptonstall in the nets in place of Tommy Stewart and the midget gaye a good account of himself in his debut in senior company.

Ayrhart Lambert and Brown were the best of the Mill and Wood McArthur and Fox starred for the Clerks.

The midget game between the Elks and Bear Cats went overtime without reaching a decision, each side netting the rubber four times.

The youngsters continue to show improvement everytime out.

Lambert was the best boy out there and would have been a bigger help to his team has he passed the puck on occasions.

Doug Runions starred for the Bear Cats and increased his lead for Midget scoring honors by bulging the twine three times.

Clerks—Goal, Fox; right defence, McMullen; left defence, Lee; centre, McArthur ;right wing, Labrash; left wing, Wood; subs, Atkinson, D. Runions.

Mill—Goal, Heptonstall; right defence, Brown; left defence, Reynolds; centre, Lambert; right wing, Ayrhart; left wing, Wilks; subs, McPherson.

Referee—Jack Cowell.

Elks—Goal, Heptonstall; right defence, Lambert; centre, Hendy; right wing, Grills; left wing Doolher; sub, Douglas.

Bear Cats—Goal, Bush; right defence, Free; left defence, Maybee; centre, D. Runions; right wing, Henson; left wing, McPherson; sub, Peake.

Referee—T. Stewart.

OTTAWA BEGINS NEW ICE DRIVE

Senators Now Have Ten-Point Margin of Safety.

CANADIENS PICK UP.

NEW YORK, Feb. 9.—The drive of the Ottawa Senators, momentarily checked by a recent slump, is on again in the National Hockey League. The league-leading Senators shook the jinx that had dogged their trail for the past two weeks by downing the Chicago Black Hawks, 2 to 1, Saturday night.

Althought the Canadiens were able to pick up two points on the Senators in the week's campaign in the international section of the league, the pace-makers, apparently on the winning road again, have little to fear with a 10 point margin of safety. The New York Rangers, despite their win and loss of the past week, managed to maintain the eight-point lead over the second place Boston Bruins in the American section.

Pittsburgh's march from cellar to third place in the American group, temporarily halted by the Rangers' 2 to 1 victory, brings the Pirates against New York teams with two opportunities for revenge this week. Ottawa has an engagement at Chicago Wednesday and Toronto Saturday.

The Boston Bruins, engaged in the tight battle to hold second place against Pittsburgh, play Montreal Friday. Canadiens invade Chicago Friday and Detroit Saturday. The Toronto St. Patricks have one match with the Rangers Thursday. The Chicago Black Hawks visit the Americans at Madison Square Garden in the only Sunday game.

COBB HOLDS OFF MACK IS ANXIOUS

Says That He Will Not Sign For Several Days.

GOES TO NEW YORK.

PHILADELPHIA, Feb. 9.—Several American League base ball clubs, including the Philadelphia Athletics and St. Louis Browns, have made "tempting" offers to Ty Cobb, but he has not yet decided where to go.

Connie Mack, manager of the Athletics, and Dan Howley, manager of the Browns, are so eager to obtain Cobb that they made a trip to the latter's home in Augusta, Ga. for that purpose. Apparently the journey was fruitless, for Cobb intimated that he would make no decision until he had considered other offers.

Cobb was in New York yesterday, presumably to look over the ground there. He, Mack and Howley came north together, occupying the same drawing room and arriving here Monday. Howley went to New York with Cobb and both are expected back here for the Philadelphia sports writers' dinner.

"I may have something to tell when I come back to Philadelphia," Cobb said. "I have received tempting offers from Connie Mack and Dan Howley, as well as other major league managers. I told Mack and Howley that I would take several days to make up my mind."

Mack said today he did not want to speculate on his chances of getting Cobb.

"I thought I had Tris Speaker and lost him, and I am not going to make any guesses in the present case," he added. I made Ty an offer and his reply was that he would not take any definite steps for several days. I can only hope for the best. I will say that Ty is in fine spirits and rare physical condition and determined to play base ball this season."

LINE-UP FOR DOG RACING CLASSIC.

St. Goddard wins the annual dog racing classic of the north, the dog derby at Le Pas, Manitoba. The famous dog sled derby covers a distance of 120 miles, run in three heats of forty miles each. It was won for the second time in succession by Emile St. Goddard in 11 hours, 27 minutes and 151-2 seconds. Earl Brydges was second and Leo St. Goddard, younger brother of Emile, came in third. The photograph shows the dogs lined up for the start of the race when the temperature was 42 degree below zero.

BRISTLING BATTLES of BARE FIST DAYS

(MY LIFE STORY)

By Jack McAuliffe

When John L. Sullivan was training for his bout with Jim Corbett his handlers worked on the theory they must develop John L's speed, so they made him run for hours through heavy beach sand with lead weights in his shoes.

They just ruined him, that's all, taking the steam out of his legs.

When the fight started it was apparent Sullivan was just a ghost of himself. Round after round he kept plugging across the ring, chasing the fast Corbett all over the place. Corbett did nothing but gallop and gallop and gallop until we all grew tired of the thing, and John L's face was red and puffing from trying to get at Corbett and catch up with him.

His mistake in training began to show and he became leg weary. Corbett seized his chance and started after him.

In the seventh round I was fanning John L. with a towel and the towel struck his legs. He looked down and grinned weakly at me.

"Theyre gone, Jack, both of 'em are gone."

As the rounds went on Sullivan became weaker and weaker. He really ran himself out and in the 21st he collapsed. He was knocked out. He was so exhausted he couldn't get up. When he came back to his corner he was in full possession of his faculties.

Pulling himself up on the ropes he started across the ring to shake hands with Corbett. I stepped in front of him. "No you don't, John", I says, "Don't humiliate yourself. Corbett refused to shake hands with you before the fight."

The grand old fellow looked at me with tears in his eyes and then made his famous statement that he'd been beaten fairly and cleanly and that he was glad an American won.

The purse was winner take all. John L was broke. So was I. I had bet every cent I had on him. The crowds had deserted him. Those who used to swarm around him whenever he went to fight as a champion now avoided him, in the streets, in the hotel lobbies, in the eating places.

He was alone and broken-hearted. That night he gave me some good advice.

"Let booze alone," John said "You cant' fight and drink, Jack. Everybody gets HIS sometime. Do what I'm a-telling you now and retire with the glory of a world's championship and avoid the disgrace of a knockout."

I made up my mind that night, sitting alone there with John L. in his room. I quit fighting and retired.

I gave my belt to Lavigne.

THE END.

'PHONE COMPANY APPOINTS OFFICIALS

Directors of Alnwick System Hold Meeting—Roseneath News.

ROSENEATH, Feb. 9.—The officers of Alnwick Telephone Co. held a special meeting on Wednesday afternoon when William Murphy was elected President.

Secretary - Treasurer — Delbert Varcoe.

Commissioners — Cecil Radley, Barton Thackeray, Nixon Timlin, J. A. Brown.

Mrs. Walter Mason will continue her duties as operator. Her work has been very satisfactory, and her financial report balanced correctly. She handled 10,345 outside calls during the year 1926.

News Briefs.

Mrs. George Ingham was called to Peterborough on Thursday because of the death of her father, Mr. Kidd.

The Women's Institute is busy practicing for the "Darkey" entertainment to be given on Feb. 14th. A hot lunch will also be given.

Miss Madeline McHendry, of Trenton, is visiting with her aunt, Mrs. John Murphy.

THE COFFEE POT.

To clean out a coffee pot, put a tablespoon of washing soda into it and fill with water. Boil for 20 minutes. Then pour out soda and water and boil fresh water. Dry in the air, if possible in the sunlight.

HOCKEY RESULTS.

Hockey games played last night resulted as follows:

Senior O.H.A.

Kitchener 4, Parkdale 0.

Intermediate O. H. A.

Newmarket 3, Br. ebridge 1.

Junior O.H.A.

Brockville 8, Peterboro 1.
xMoose 3 Danforths 1.
xMoose win round 6-2.
xParry Sound 7, Coldwater 1.
xParry Sound wins group.

National League.

Montreal 3, St. Patrick's 0.
N Y Americans 5, Pittsburg 0.
Boston 2, Detroit 0.

MADOC WINS WHITTY TROPHY

Captures Trent Valley High School League Title Again.

BEATS STIRLING.

MADOC, Feb. 9.—The deciding game of the Trent Valley High School League was played here on Monday night between Stirling and Madoc, resulting in a score of 3-1 in favor of Madoc. Both teams had previously won four games and lost one.

The play opened rather slowly, and for a time it was centred around Madoc goal. Ashley and Whytock made good rushes for Madoc, and succeeded in carrying the play to Stirling goal. The period seemed about to close without a score, when Whytock, with a lone rush, found the net and scored one for Madoc.

About five minutes after the second period opened Rupert scored again for Madoc. The play was faster and many close shots were sent in by both sides. The goalies were kept busy, and though Whytock and Nickle made some good shots, neither side scored again. The second period closed 2-0 in favor of Madoc.

In the third period Ashley again found the net and increased Madoc's score. The visitors worked hard to equalize, and in a scrimmage around Madoc goal succeeded in slipping one past Madoc's alert goalie, Campbell Wallbrige, who excelled his usual good game. Stirling did some good work, but neither side scored again, and the game ended at 3 to 1 for Madoc. Two or three penalties were meted out to both homesters and visitors, but the game was good, clean hockey. Kenneth Nicol of Madoc refereed in a satisfactory manner.

At the close of the game, Charles Whytock, Chairman of the High School Board, presented the Whitby Memorial Cup to the Madoc team. This cup, which was donated by Messrs Leury and Eggleton of Stirling and Hough of Madoc, in memory of L. V. Whitty, a former Stirling player, who was killed in action overseas, is now being held by the home team for the second year, and hearty congratulations are due to the boys who have worked so hard to again win the prize. Madoc boys have lost only one game this season, when they were defeated 3 to 2 by Marmora.

Next Friday night the boys will play their first game in the inter-scholastic league against Deseronto.

The line up was as follows:

Madoc.—Goal, C. Wallbridge; defence, C. Phillips and A. Ashley; centre, D. Whytock; wings, T. Nickle, A. Ruport, sub, R. Dafoe.

Stirling.—Goal, D. Morton; defence, B. Haggerty, A. Meiklejohn; centre, C. McGee; wings, D. Marshall C. Cooke; subs Tullock and Hollin.

SOCIAL EVENING.

Held Under Auspices of the Catholic Women's League at Downeyville.

DOWNEYVILLE, Feb. 8. — A very interesting social evening was held here in the hall on Friday evening under the auspices of the Catholic Women's League, when over 300 people were present.

The main part of the evening's programme was a debate "Resolved, that the business girl makes a better wife than the girl who remains at home following a domestic career," was well presented, in a humorous and interesting manner.

The parts were taken by the four teachers, Miss Mary Cavanagh of the High School and Miss Anna Murray of S. S. No. 4, both of whom upheld the affirmative, while Miss Ruby Perdue of S. S. No. 6, and Miss Viola Herlihy, S. S. No. 15, upheld the negative side.

Rev. Father Galvin acted as chairman in his usual capable manner.

The judges were Rev. Father McAuley and Mrs. Frank Cavanagh of Ennismore. Mr. Austin Scully, of Toronto, Mrs. Albert Carroll, and Miss Marguerite Clancy. It was a hard decision to arrive at, but finally it was announced by Rev. Father McAuley in favor of the negative, who won by three points.

The reverend gentleman spoke highly of the eloquence of the debaters, and also to the wonderful work of the women of the past, most of whom were girls who followed the domestic career.

Miss Mary Winn gave a vocal solo and the Duffy siters gave a Highland dance in costume, both of which were enoyed by all.

A dainty lunch was then served by the ladies after which the remainder of the evening was followed by dancing and social chat, with music furnished by Brown's orchestra of Lindsay. We al hope to have the pleasure of hearing another debate in the rear future.

TABLE PRESENTED TO BRIDE AND GROOM

Mr. and Mrs. J. D. Logan Honored By Friends—Pontypool News.

PONTYPOOL, Feb. 9.—A large crowd of young people gathered at the home of Mr. Thomas Logan on Tuesday evening, Feb. 1. The event was of a social nature in honor of the newly wedded couple, Mr. and Mrs. J. D. Logan. The evening was spent in dancing, music and cards. At midnight the crowd was gathered in the parlor and the bride and groom presented with a chesterfield table. The presentation was read by Mr. Carlton Patton, and Mr. Logan in a few well chosen remarks thanked the friends for their kindness.

The address was as follows:

"Dear Mr. and Mrs. John Douglas Logan:

"We, your friends and neighbors, are gathered here this evening on the very happy occasion of wishing you 'bon voyage' on the matrimonial sea. We hope yours will all be clear skies and smooth sailing.

"Therefore, our sincere wishes are that as you journey on together through life your path may be made smooth, and that all good may attend you both.

"As a token of our kindly feeling and good-will toward you, we ask you to accept this gift, hoping it will convey to you our united wish for a very happy and prosperous married life.

"Signed on behalf of your neighbors and friends—Alfred Johnston, Cecil Argue, Carlton Patton, Ernest Cavano."

L.O.L. Meeting.

Sir Sam Hughes, R.B.P., No. 1063, held a special meeting on Monday, Jan. 31, in the L.O.L. Hall. Three candidates were initiated into the Royal Black degree. Sir Knight J. J. Richardson, P.P., conducted the degree work in his usual capable manner without the use of ritual. He was assisted in this work by Sir Knights J. Payne and E. Copping. After lodge a lunch was served to the visiting Sir Knights. Next meeting is Feb. 21, when the Royal Scarlet degree will be conferred on several candidates.

Chosen Friends held a basket social in their hall on Wednesday evening when a good programme was given, consisting of songs by the Parker family, solos by Mrs. Wilder and Mr. Smith, instrumentals by the Taylor orchestra and readings by Miss Marian and Mrs. J. Payne. The chairman for the occasion was Mr. W. Delahaye, Chief Councillor of the local lodge. The auctioneer was Deputy-Reeve Bert Richardson, who was in his usual good form. After the social the young people enjoyed a dance for the remainder of the evening.

News Briefs.

Messrs. A. Kellett, R. Kellett and W. Jessap, of Oshawa, were home over the week-end.

Miss Ida Payne, Bowmanville, spent the week-end at the home of her father, Mr. E. G. Payne.

Mr. Will. Scott is recovering from the severe injuries received in an accident a week ago.

Lieut. W. L. Rayfield, V.C., was a visitor to Toronto for the opening of Parliament, being the representative of the York Rangers, to which unit he is attached in the guard of honor. Lieut. Rayfield is farming in this vicinity now, and this village is proud to know that he has been given this honor, which is certainly deserving to a man who won himself so many distinguished honors in the World War.

Mr. Lorne McGill has rented Mr. Ernest Bovin's house and will move in in a few days.

'PHONE SYSTEM MEETING HELD

Emily People Decide Not To Buy the Omemee Swithboard.

EAST EMILY NEWS.

EAST EMILY, Feb. 9.—On Wednesday, January 26th, the subscribers of the Emily Municipal system held their annual meeting. The meeting was very largely attended and great interest was taken in the management of the system.

A special feature of the meeting was a discussion in regard to buying the Bell Telephone Company's exchange in Omemee. A vote was taken but the majority of the subscribers were not in favor of buying.

The election of officers took place and the former commissioners, namely, S. B. Carew, J. J. O'Leary and Moses Ruth were re-elected.

S. B. Carew will act as chairman and Moses Ruth secretary-treasurer.

The system is in first class condition and is strong financially and every one is pleased with the service rendered by the operators, Miss Gladys Fee and Miss Irene Clement.

The members of the Ladies' Aid Society of Bethel United church intend holding their annual bazaar and basket social in the basement of the church on Wednesday evening, February 16.

Rev. Mr. Montgomery of Chippewa took charge of the service in Lakevale Presbyterian church on Sunday last.

Miss Freda Moncrief has returned home after spending the past couple of weeks with her friends, Miss Edna Huggins of South Monaghan.

Miss Marion Storey spent a few days last week visiting her friend, Miss Leta Ruth.

Mrs. W. J. Bragg of Bowmanville is visiting at the home of her sister, Mrs. John Fee.

Mrs. Albert Ruth spent the past week visiting relatives in Peterboro.

Mr. and Mrs. L. Moncrief spent Sunday visting at the home of their son, Mr. Melville Moncrief of Smith township.

Mr. and Mrs. Everett Harrison entertained a large number of their friends and neighbors at cards and dancing on Friday night.

Mr. Melville Harrison of Peterboro spent Friday evening at the home of his brother, Mr. E. Harrison of East Emily.

OUR PHONES FIRST.

WASHINGTON, Feb. 8—There is one telephone for every seven persons in the United States, according to recent statistics made public here. Sixty-two per cent of the world's telephones are to be found in the United Sttaes. In all, it was estimated, there are 16,072,758 telephones in this country.

MORE GOLF

HILO, Hawaii, Feb. 9—The game of golf in the territory of Hawaii was recently given added impetus when the beautiful Kaumana course near this city was opened for play. The new course is 1000 feet above the sea on the slopes of the mountan Mauna Loa, and is located between two ancient lava flows. The links command a sweeping view of the vicinity around Hilo, and parts of the scenic Hamakua coast.

OUR BOARDING HOUSE — — — — — — — — — By Ahern

PHONE 1600

WE WILL SEND FOR YOUR COPY

Rates, if prepaid:
1 cent a word or figure for first insertion.
½ cent a word for repeats.
25 words, one time 25c
25 words, three times 50c
25 words, five times 75c
Minimum charge for any advt...25c

ARTICLES FOR SALE a

WOOD AND COKE; PHONE 1937 for dry body hardwood, nard slabs, hemlock slabs and Solvay nut coke. W. J. Fitzgerald, Perry St. 26d-27-2358A

COMBINATION COAL, WOOD AND gas range, nearly new. Apply 717 Harvey street. 3d-25-2787 A

BARBER SHOP EQUIPMENT IN first class condition; apply A. Patterson, R.R. No. 5, Peterboro, Ont., phone 2485W. 3d-24-2775A

GENTLEMAN'S OVERCOAT — AS good as new; phone 1828J. 3d-24-2772A

GOOD RECORDS — INCLUDING dance music, 5 for $1; parlor suite $7, dressers $7 up, chest of drawers $3 up, sideboards, round and square extension tables, hallrack, rockers, parlor tables, gramaphone, chairs, kitchen tables, iron beds and springs, dishes, etc. Records exchanged 10c. Apply 59 Aylmer near Perry. 3d-24-2779A

22 REPEATER RIFLE; GENT'S wheel; phonograph and records; blacksmith's dies and taps, pipe dies; apply 501½ Sherbrooke St. 3d-24-2778A

SMALL EMPIRE CREAM SEPARATor and oak barrel churn, first class condition; apply 321 Mark street. 3d-24-2781A

PRIVATE SALE OF HOUSEHOLD furniture, including solid walnut dining room suite; tapestry divanette, victrola, rugs, bed and other articles; call afternoons and evenings; phone 1633J; Charibond Apt. L, Charlotte St. 3d-25-2784A

SMOOTH HAIRED FOX TERRIER Pups ,pedigreed or registered; 183 Bethune. 3d-25-2785A

DRESS SUIT, SIZE 37-38, IN FIRST class conditon; price right; phone 1640J. 3d-25-2800A

TWO BURNER ELECTRIC PLATE, nickel top, special wiring; apply 222 Perry, phone 2050J. 3d-25-2799A

ESTABLISHED GROCERY IN small town; for further particulars apply Box 2809 Examiner office. 3d-26-2809A

ARTICLES FOR SALE a

HEATER WITH OVEN AND HOT air pipe; 67 High St. 3d-25-2801A

TWO PAIR OVERDRAPES, NEARLY new; apply 294 Smith. 3d-25-2797A

McCLARY GAS RANGE GOOD condition; phone 753J. 3d-25-2803A

GENTLEMAN'S FULL DRESS EVEning suit and accessories, size 38; worn twice; will sell cheap, 1898J. 3d-26-2812A

HAWAIIAN STEEL GUITAR WITH picks and case; first class condition; phone 2762W. 3d-26-2812A

TO RENT—Houses b

FOR RENT—HOUSE NO. 328 RUbidge street, newly decorated, hardwood floors, hot water heating, desirable location; immediate possession; apply 437 George street. dtf-2112

BRICK HOUSE AND BARN, 9 acres of land just outside City limits. Apply D. J. Lundy, 95 Hunter St. W. 6d-28-2789 B

SEE! — $12, $15, $16 PER MONTH small houses, central; apply 421 George St. 10d-43-2816B

BRICK HOUSE ON ALBERT ST. close to C.G.E. Apply D. J. Lundy, 95 Hunter St. W. 6d-28-2790 B

SMALL HOUSE, CENTRAL, NEAR George street; reasonable rent; good location ;apply 183 Antrim. 6d-28-2793B

TO RENT—STORE NO. 374½ WATER Street; apply to 437 George street. dtf-340

TO RENT—APTS., ETC. c

TWO BRIGHT UNFURNISHED rooms; central; apply 521 Aylmer St. 3d-25-2792C

MODERN HEATED STORE ON George street. Apply D. J. Lundy, 95 Hunter St. W. 6d-28-2788 C

FOR RENT — MODERN, HEATED Apartments; apply 437 George St. dtf-1868C

FOR PROFESSIONAL OR BUSINESS man, large front room, furnished, steam heat, use of phone, 3 minutes from Post Office; phone 613. 3d-24-2783C

FOR RENT—HEATED OFFICE ON George street. Apply 437 George street. dtf-C

TWO OUTSIDE OFFICES IN BANK of Toronto building; heated; apply Bank of Toronto. dtf-1529C

FOR RENT—NO. 173 1-3 SIMCOE street, suitable for store or office; Apply 437 George street. dtf-312C

TWO UNFURNISHED ROOMS; cheap; use of bath; aplpy 88 McDonnel street. 3d-24-2780C

No. 385 WATER STREET; SUITable for store or office; immediate possession; apply 437 George St. dtf-1607C

HELP WANTED—Male e

AMBITIOUS INEXPERIENCED MEN wanted. Train for work paying thirty to sixty dollars weekly. Garage mechanics, Battery Electrical experts, Engineers, Chauffeurs, Barbering, Hairdressing Bricklaying, Plastering. Satisfaction guaranteed. Catalogue free. Write Hemphill Schools, King Street, Toronto. 26d-15,17,19,22,24,26,29,31,2,5,7,9,12, 14,16,19,21,23,26,28-1581 E

HELP WANTED—Female f

CAPABLE MAID FOR GENERAL housework; all conveniences. Apply 599 Weller. 3d-26-1901 F

Flour, Feed, Etc.

FIVE ROSES FLOUR, BLATCHford's Poultry Feeds, oyster shell, feeding sulphur, baled hay and straw, and all poultry supplies. Frank H. Dawson, 380 Water St., phone 55. dtf-1622

BUILDING SUPPLIES

FREE CATALOG AND PLAN BOOK. One hundred pages of Lower Prices on Building Materials and "Comfortested Homes". Write Halliday Company, Box 198K P.O. Hamilton, Ont. 7d-5,9,12,16,19,23,26

HOUSES, REAL ESTATE d

BRICK HOUSE FOR SALE, ALL conveniences, A-1 condition, sell reasonable. Apply 590 Downie street. Phone 2634J 3d-26-2807 D

ON TERMS TO SUIT PURCHASER at fifty per cent less than their assessed value; Lots 31 to 50 inclusive, on Cambridge street; lots 49 and 50 on Monaghan Road; lots 41 to 47 inclusive, on Walnut street, and lots 38 and 39 plan 18, Woodbine Avenue; offer open to March 1st; apply to G. W. Hatton, 397½ George street, Peterborough. 25d-49-1777D

WHO WANTS A JOB AND GOOD business, well located, in exchange for small house; grocery, tobacco, confectionery and fruit stock and fixtures, about $2500, low rent; and houses and apartments in all districts to rent; apply 344 King St. 3d-5,7,9-2742D

HARK! CASH BUSINESS WITH good turnover for sale in city; particulars 421 George St. 10d-43-2815D

WILL SELL OR EXCHANGE FOR city property, 100 acre farm, good buildings; well watered; cheap for quick sale; immediate possession; Box 2811 Examiner. 3d-26-2811D

VALUABLE PROPERTY FOR SALE —a two apartment brick house —Large double lot garden with several kinds of fruit. Cheap for quick sale. Apply 20 Benson Ave., Phone 1857W. 3d-9,10,12-2753D

A CHOICE COUNTRY HOME—("Beechwood") with helper's house, fully plumbed, hardwood floors, between fifty and sixty acres, dairy, poultry, bees; adjoins city limits, golf links, electric line and buses; near churches, schools, canal and river; private electric water system; a going concern; easy terms; R. B. Rogers. 3d-4,7,9-2744D

YOUR CHANCE! TO EXCHANGE a good farm handy to Peterboro for good revenue producing property in the city; particulars 421 George St. 10d-26-2665D

NEW HOUSE IN WEST END, centre hall plan, oak floors throughout and modern in every respect; easy terms to suit purchaser; monthly instalments if desired; apply 437 George street.

A CHOICE PROPERTY CONTAINing all conveniences including garage, with nice surroundings, pleasantly situated; phone 141 or 2606J. 6d-26-2765D

LOST g

BLACK PATENT LEATHER PURSE, between Park and George on Sherbrooke; apply 229 George. 3d-24-2786G

BLACK LEATHER PURSE BEtween Woolworth's and Porter S. White's. Phone 973W. 3d-24-2767G

IN REGENT THEATRE SATURDAY afternoon child's sand colored, corded silk pocket book; name on back of glass; finder kindly leave at Examiner or phone 1656M. 3d-24-2777G

WOULD THE PERSONS WHO TOOK the cutter from the "Kincaid farm" drive shed please return same and save further trouble. 3d-25-2806G

ON SATURDAY NIGHT, BLACK shopping bag on Hunter street or George street north. Finder please leave at Jordan Bros. 3d-26-2808 G

A BLACK POMERANIAN DOG, white spot on breast, 3 white toes; answering to name Tony; anyone found harboring same after this notice will be prosecuted; anyone finding please phone A. E. O'Reilly, Ennismore, phone No. 5 ring 1-4; or leave at 330 Sherbrooke St.; reward. 3d-26-1903G

BOARDERS WANTED r

GENTLEMEN BOARDERS, STEAM heated rooms; apply 189 River, phone 1957F. 3d-25-2802R

WARM ROOM AND BOARD FOR two gentlemen in private home; near Quaker Oats, Westclox and Auburn; phone 2593W. 3d-26-2820R

TWO GIRLS OR WORKING MEN; good board; phone 632W. 6d-25-2749R

GENERAL m

TAXIDERMIST WORK DONE; HAVE your specimens mounted; apply 156 London, phone 878. 26d-49-2596M

HAIR, COTTON AND WOOL MATtresses renovated and recovered like new, toboggan cushions made, bed springs and child's cots rewired like new, coil or woven wire; Peterboro Mattress Co., No. 3 Hunter St. East, phone 1384W, residence 1165J. 26d-3,5,8,10,12,15,17,19,22,24,26, 29,31,2,5,7,9,12,14,16,19,21,22,26, 28,2-1403

GRATIS, (LITTLE FRIEND) TO either sex; mailed in plain envelope. Paris Specialty Co., Montreal. 6d-15,22,29,5,12,19-1584M 6 wky-20,27,3,10,17,24-1584M

FOUND h

COLLIE PUP; OWNER APPLY 512 Stewart or phone 979J. 3d-24-2774H

WANTED j

HENS AND CHICKENS, SPECIAL prices; also some pullets would exchange for old hens. Phone 2097F. H. F. Doig. 26d-40-2416J

TWO OR THREE FURNISHED rooms, light housekeeping, married couple, terms, etc., Box 2822 Examiner. 3d-26-2823J

WANTED TO BUY — SWIVEL OFfice chair; write Box 2794 Examiner. 3d-25-2794J

GOOD FARM WITH OR WITHOUT stock and equipment, handy to Peterboro; exchange for good city property; particulars 421 George street. 10d-43-2814J

YOUR CHANCE! SMALL HOUSE wanted, exchange for equity in good house; apply 421 George St. 10d-43-2817J

WANTED TO BUY—A MILK ROUTE in the city; write to Box 2773 Examiner office. 3d-24-2773J

LIVE POULTRY, EXTRA PRICES paid for good stock; phone 771 and we will call, or apply A. Atkins, 189 Charlotte St. 11d-40-2295J

EMPLOYMENT Wanted k

PHONOGRAPH REPAIRS—SPRINGS replaced while you wait; work guaranteed; T. Griffin, phone 2163W 146 Park street, opp. C.G.E. 26d-49-2615K

CAPABLE WOMAN WANTS WORK by the day, washing and cleaning; good references; phone 1926F. 3d-26-2821K

WANTED: LIGHT HOUSEWORK OF housekeeping by day or week, good cook; widow; phone 822. 3d-25-2804K

CAPABLE WOMAN WANTS LAUNdry to do; work called for delivered; reasonable prices; apply 563 Bethune. 3d-24-2782K

POULTRY, ETC. p

WANTED—LIVE FOWL, HIGHEST prices paid; phone 1731F, or apply 220 Wolfe; S. Levine. 25d-24-2213P

LIGHT BRAHMA COCKERELS, EXhibition stock; A. Townshend, Norwood. 6d-24-2714P

SITUATIONS VACANT

MAKE MONEY AT HOME — YOU can earn a substantial income in your spare time writing show cards. No canvassing or soliciting. We instruct you and supply you with work. Write today. The Menhenitt Company Limited, 37 Victoria St., Toronto. dtf

PROTECT YOUR INCOME
ACCIDENT AND SICKNESS INSURANCE is not expensive. Cost is only a few cents per day. Get particulars from
HILL, WEDDELL AND HILLS
Phone 14 - - - 124 Hunter Street

SECOND PLACE WILL BE PRIZE IN FRIDAY TILT

Winner of Marlboro-Petes Clash Will Be in the Play-off.

DUKES ARE STRONG.

Carl Voss and Yank Boyd Give Fresh Punch to Frank Selke's Team.

With the right to meet Varsity Grads in the play-off for group honours at stake on Friday night when the Marlboros and Petes clash at Brock street rink the game should easily be the most exciting battle of the year.

The two teams have met twice before this season the Dukes winning in Toronto 1 to 0 while the Petes were victorious on local ice 5 to 4 so in the matter of goals scored the two are even on the season. Marlboros have now their strongest line-up of the season in action, the addition of Yank Boyd, last year with Toronto Canoe Club Juniors and Carl Voss of the champion Kingston team of last season giving them the services of two of the best players developed in Junior ranks in 1925-26 campaign. With the sensational Joe Primeau at centre flanked by the hard working Johnny MacPherson and the shifty Heintzman the Dukes have a fine attacking division while Underwood and Crompton form a strong defence in front of Joe Stark.

The Petes too are stronger than at any time this season, the return to form of Snap Parker being a big help to the team.

With everything hinging on the result the game should be a sensational struggle.

A capacity crowd will see the fight for second place wound up.

THEY CRAVED ACTION

FITCHBURG, Mass., February 9.—The Whalom Park Women's Club had a whist party scheduled for Thursday, Jan. 23. But a special meeting was called and it was voted to call off the whist and listen in on the championship fight.

You can rely on SHILOH FOR COUGHS

AGENTS WANTED q

MAN OR WOMAN TO TRAVEL AND appoint local representatives, $21 weekly average and expenses, and commission besides. Experience unnecessary. Write for particulars. Winston Co., Toronto. 8d-2,5,9,12,16,19,23,26-2682 Q

ONE 5 ROOMED UPPER APARTment, heated; apply 265 Rubidge St. or phone 1405W. 3d-25-2805C

BELTING

All sizes, new and second hand Rubber and Leather Belting for sale at lowest prices ;also cotton bags for sale.
Stores, Garages and House to let
A. LOW & CO.
385 BETHUNE STREET
Phone 697. Night and Holiday 1027

CURLING

Geo. Johnson	A. W. Pratten
A. Ringer	A. MacNab
J. Gillespie	A. J. Reynolds
D. Davidson	R. Hicks
Skip 9	Skip 8
A. B. Gates	Jack Hall
B. W. Harvey	T. H. Ashby
E. R. Shirley	G. H. Duncan
J. H. Connal	A. Kay
Skip 9	Skip 11
H. S. Routley	L. W. Gleason
J. Selkirk	A. Wood
G. F. Cairns	H. C. Huffman
R. P. Best	W. M. Lang
Skip 14	Skip 9
R. French	W. S. Howson
R. D. Bacon	M. Bredin
Dr. J. C. Green	Geo. Green
J. N. Bacon	J. W. McDermid
Skip 20	Skip 8
W. S. Howson	R. French
W. C. Hughes	J. Wolstenholme
W. E. Metcafe	T. F. McArthur
C. J. Seymour	J. W. Anderson
Skip 10	Skip 14
J. Wise	A. J. McClellan
C. Taylor	H. S. Huffman
J. Cullen	J. W. Brightman
W. J. Oke	F. C. Webber
Skip 10	Skip 12
D. N. Bissell	B. Byers
R. Amys	M. Bredin
B. Fraser	M. Comstock
J. W. Fraser	J. R. Marshall
Skip 13	Skip 3
Lloyd Hamilton	G. Clegg
R. Johnston	B. Watt
J. Penrose	E. R. Shirley
R. C. Herald	S. T. Medd
Skip 10	Skip 11
L. Yeotes	
L. W. Gleason	Rev. McDonald
N. Routley	F. M. Dela Fosse
T. O. Donaldson	W. G. Morrow
Skip 7	Skip 12
R. Anderson	J. Clarke
M. T. Breckenridge	Art Wood
H. Clegg	G. L. Kirkwood
R. L. Dobbin	J. H. Sedgwick
Skip 7	Skip 15
D. N. Bissell	A. C. Campbell
J. D. Howden	F. Hawken
J. J. Howden	D. G. Carlisle
W. R. Widdess	M. B. Chenhall
Skip 17	Skip 5
Reg. Turner	A. R. Hillman
J. H. Jobbitt	R. Hutchinson
Leo Ackford	Dr. Sutton
C. B. Westbrooke	R. Wiley
Skip 11	Skip 17

WADDELL TROPHY.

The result of ladies' curling games for the Waddell trophy, played this week, is as follows:

Mrs. W. A. Sanderson 7, vs. Miss N. Davidson 9.

Miss F. Gladman 10, vs. Mrs. A. W. Turner 6.

Mrs. W. H. Hill 10, vs. Miss F. Gladman 9.

FULL VALUE
FUEL
Anthracite Coal, Solvay Coke, top quality, correct weight. Wood measured before sawed.

COAL—Stove and Nut.....$15.75
Egg.....$15.50
Pea.....$13.00

COKE—Chestnut . $13.00
Range.....$12.00

WOOD—
Hard, cord $12.00
Mixed, cord $8.00

PETERBORO FUEL CO
KELLY BROS.
Phone 270 and 362
134 AYLMER STREET

HOCKEY WEEK TICKETS READY

Girls Wishing To Enter the Contest Can Get Theirs at Examiner.

GOOD PRIZES.

Tickets for the hockey week at the Regent Theatre can be secured at the Examiner Office now.

The Petes' chances of getting into the Senior play-offs are now very good and as a large expense is attached to these games the management of the Regent Theatre has kindly given the club a certain percentage of the amount realized upon the sale of tickets.

The Peterborough Hockey Club is in turn offering some good prizes to those selling the greatest number. This contest is open to any girl, and the tickets are now available at the office of the Examiner.

MILLBROOK OUT OF BOTH SERIES

Local District Winners Eliminated in Curling at Toronto.

CLOSE GAMES.

TORONTO, Feb. 9. — Toronto Victorias, Kingston and Lakeview Clubs remain in the running for the Governor-General's Trophy after the first day's play at High Park, Granite and Victoria Clubs yesterday. Toronto eliminated Agincourt in the afternoon at the Granite Club, while Lakeview defeated Hamilton Victorias at High Park Club. Kingston drew a bye. Good curling was witnessed in both the first and second round games. The semi-final and final will be played this morning and afternoon at the High Park Club.

Lakeview defeated Hamilton Vics in the second round by a margin of 34 shots. Garlick of Lakeview was beaten by Smith of Hamilton by 6 shots, but the veteran Bill Scott won a 15-shot victory over Schrader of Hamilton to give Lakeview the victory. At Granite Club in the afternoon both Toronto skips won to score a 14-shot victory. McCuaig, however, only defeated Spencer by 2 shots in a keenly contested game featured by excellent curling.

The preliminary and first round games in the morning were for the most part decisive victories. Toronto Vics, however, were lucky to survive the round; defeating Millbrook by but 2 shots.

In the Mail and Empire Trophy, the secondary competition yesterday afternoon, Bala eliminated Millbrook, while Guelph won a 1-shot victory from Barrie. Play in this competition will continue this morning at the Victoria Club.

Bowling

C.G.E. LEAGUE AT WATER STREET ALLEYS

On Monday A.C. No. 1 took three from Miscellaneous. A.C. No. 2 took two from Ind. Motor and Switchboards took three from D.C.

Morton turned in high three with 205, 245, and 227 for 677 total. Foster was second with 664 for three, which included the high single of 289. Other nice single, McCabe 232, McCarney 220.

A.C. No. 1:			
Allen	187	161	174—522
Morton	205	245	227—677
Bowness	144	163	128—435
McCarney	199	220	213—632
Metherel	191	204	154—549
	926	991	896—2815

Misc.:			
G. Huffman	211	161	178—550
Bates	118	143	160—421
F. Huffman	182	174	143—499
Chambers	142	165	173—480
McLeish	194	196	188—569
	847	839	842—2528
A.C. No. 2:			
Evans	119	132	149—400
Rowe	80	203	179—462
MacMorran	200	203	182—585
Maybee	141	141	155—437
Foster	177	198	289—664
	717	877	954—2548
Ind. Motors:			
Condon	170	113	216—499
Waterman	178	135	109—422
Quartermaine	134	166	136—436
Hutchinson	193	166	112—471
McCabe	232	144	139—515
	907	724	712—2343
Switchboard:			
Grant	153	197	141—491
LeSurf	175	187	150—512
Smith	146	211	150—507
Cranfield 1	156	118	191—464
ackson	164	167	215—546
	794	880	847—2521
D.C.:			
Taylor	111	114	121—346
Cuff	157	214	123—494
Cotton	121	123	127—371
McLeish	138	187	181—506
Prest	176	166	177—519
	703	834	729—2266

SANTAL MIDY
PAIN in BLADDER
Promptly Eased by Santal Midy
Be sure to get the Genuine
Look for the word "MIDY"

RAILWAY TIME-TABLES

CANADIAN NATIONAL RAILWAY

(Time-table corrected to date)

No. 96—7.00 a.m. for Port Hope, Oshawa, Toronto, Buffalo and main points east of Port Hope.

No. 93—8.20 a.m. for Lindsay, Blackwater, Orillia, Midland and Toronto.

No. 98—8.35 a.m. for Hastings, Campbellford, Belleville, Brockville and Montreal.

No. 371—8.30 a.m. for Lakefield.

No. 92—12.00 noon for Port Hope, Cobourg, Ottawa, Montreal, Oshawa, Toronto, Hamilton, Buffalo and making connections with the International Ltd. for London, Port Huron and Chicago, also makes connection for Philadelphia and New York.

No. 100—12.15 p.m. for Hastings, Campbellford, Belleville, Kingston Brockville, Ottawa and Montreal.

No. 378—12.20 p.m. for Lakefield.

No. 95—5.25 p.m. for Lindsay, Blackwater, Orillia, Midland, Toronto and makes connection with the "National" for Winnipeg and Vancouver

No. 99—8.19 p.m. for Omemee and Lindsay.

No. 94—9.12 p.m. for Port Hope, Kingston, Cornwall, Montreal, Quebec Halifax, Boston, Portland. Carries through sleeper to Montreal.

CANADIAN PACIFIC RAILWAY.

Effective Sunday, Sept. 26

GOING EAST—

11.59 a.m.—Norwood, Havelock, Bonarlaw, Tweed, Perth, Smith's Falls, Kingston, Ottawa, Montreal and intermediate points daily. On Sunday this train proceeds east only as far as Havelock.

8.10 p.m.—Indian River, Norwood, and Havelock, Daily except Sunday.

12.36 a.m.—Havelock, Tweed, Kingston, Perth, Smith's Falls, Montreal, St. John, Boston and New York. Daily except Saturday

1.50 a.m.—Havelock, Tweed, Guelph, Perth, Smith's Falls, Ottawa.

GOING WEST—

4.55 a.m.—Myrtle, Toronto, Guelph, Goderich, Hamilton, Galt, Woodstock, St. Thomas London, Chatham, Detroit, Chicago and New York, Daily.

5.40 a.m.—Toronto (Yonge Street), Owen Sound, Treswater and intermediate points between Peterboro daily.

7.35 a.m.—Toronto, Hamilton, Brantford, Buffalo, New York, Galt, New York, Galt, Woodstock, London, Chatham, Detroit and intermediate points. Daily except Sunday.

7.00 a.m.—Bethany, Lindsay, Orillia, Port McNichol and intermediate points. Daily except Sunday.

3.30 p.m.—Toronto, Hamilton, Brantford, Buffalo, Rochester, Boston, Woodstock, London, Windsor, Detroit, Chicago and intermediate points between Peterboro and Toronto. Daily.

6.30 p.m.—Lindsay, Toronto and intermediate points. Daily except Sunday.

Renew Your Subscription

DAVIS-THOMPSON COMPANY, LTD.
Insurance and General Agency
433 GEORGE ST. PHONE 40

4% INTEREST, compounded Half-Yearly, Paid on Deposits

One Dollar opens an account. Special facilities afforded Depositors for the convenient transaction of their business, and accounts are subject to cheque withdrawal.

For Sums of $100 and upwards this Company's Debentures are issued in terms of one to five years, bearing special rates of interest, depending upon the term of investment.

TORONTO SAVINGS AND LOAN CO.
435-437 George Street
Peterborough

OLIVER'S ADVENTURES — STEALTHY VISITORS — By GUS MAGER

CARTOON FOLLIES OF 1926 — By RUBE GOLDBERG

FARM FOR SALE

Good dairy farm of 320 acres near Warsaw.. 100 acres of hardwood, first class sugar bush and modern equipment for syrup. Barns large and modern, water throughout. Good house of seven rooms, gas light. This is one of the best equipped dairy farms in this section and well worth looking over. Terms easy.

RUTHERFORD & NUGENT
282 George Street - Phone 142
10d-43-1905

LOCALS

DR. D. J. O'RAY

Physician and Surgeon, corner Charlotte and Rubidge. Office hours 2 to 4 and 7 to 9 p.m. Phone 2715. Feb. 16,27

DR. T. P. McCULLOUGH.

Eye, Ear, Nose and Throat Specialist, 166 Brock street. Phone 36W. dtf

STOCK UP.

You will never get better hardwood than now. Our latest shipment is as hard as nails and dry as a bone. Also hardwood slabs and soft wood. Sanitary Ice Supply. 'Phone 147.

Members of Peterboro Lodge, No. 111, I.O.O.F., are requested to attend Thursday evening, Feb. 10th, 7.30 p.m. Initiatory degree and social evening. G. E. Mayne, N. G. 2d-34-1897

VALENTINE CARDS.

You'll find every style you can wish for in our attractive and complete selection of Valentine Cards. We invite inspection. Price moderate. R. M. Paris, 163 Simcoe street. 3d-36-1900

AUCTION SALE.

Farm stock sale on Tuesday, February 15th, on the premises of Walter Preston, Lot 30, Concession 12, Smith, at 1 p.m. 2d-9,12-2708

ORCHESTRA PRACTICE.

The regular weekly rehearsal of the Symphony Orchestra will be held this evening. After the rehearsal there will be a social hour for the members and refreshments will be served.

KEEP THIS DATE OPEN.

Dr. H. L. Paddon, Dr. Grenfell's assistant in the Labrador, will lecture under the auspices of the local branch of the Grenfell Association, in the auditorium of the Public Library on the evening of Monday, February 28th. The lecture will be illustrated by lantern slides. 1d-34-1907.

MURRAY STREET BAPTISTS.

On Sunday morning last, Rev. Dr. Rose, the esteemed pastor of Murray street Baptist church, tendered his resignation from the pastorate. A meeting of the members of the church will be held on Wednesday evening, Feb. 9th, at 8 o'clock, to consider the resignation and other important business. 3d-34-1872.

CONCERT RECITAL.

By Miss Lillian Eastwood, soprano and D'Alton McLaughlin, A.A.G.O., organist of Bloor street Baptist Church, Toronto. Will be held in Murray street Baptist church Monday evening, February 21st, at 8.15 p.m. Tickets 50c. Tickets obtainable at Cunningham's Music Store and Porter S. White's. 3d-9, 11, 12-1904.

WEDDING BELLS.

THOMSON—REYNOLDS.

The wedding was quietly solemnized on Saturday, February the fifth, in Victoria Harbor, Ontario, of Miss Ethel May Reynolds, eldest daughter of Mr. and Mrs. W. A. Reynolds, Smith township and Mr. Alex Thomson, only son of Mr. and Mrs. Gilbert Thomson, Peterborough. The ceremony was performed by the Rev. G. I. Craw, of Victoria Harbor.

Jewelry or Silverware

For St. Valentine's Day

A nice piece of Jewelry or Silverware from our wonderful display will be more appreciated for St. Valentine's Day than anything else.

Our selection is complete Here are a few suggestions:

WRIST WATCH
DIAMOND RING
BRACELETS
BAR PINS
BREAD TRAYS
SANDWICH PLATES
TEA SETS
CANDLE STICKS, ETC.

We could not begin to list them all here. If you would call in and let us show you some of our assortment you will be more than satisfied.

WARNE BROS.
DIAMOND HALL
349 George St. - Peterboro
Phone 880

Advertise in The Examiner

OBITUARY.

SAMUEL BRYSON.

The death occurred last night of Samuel Bryson at the family residence, lot 29, concession 1 Dummer. He was 77 years of age and had lived in the township for the greater part of his life, being known as a most successful farmer. He was a staunch Presbyterian, and was a member of the Orange order.

He leaves to mourn his loss his sorrowing wife, one brother, Walter, of Muskoka, and one sister, Mrs. Elizabeth Reid, of Toronto.

Mr. Bryson was born in Toronto. He was a son of the late Robert Bryson, who came to Canada from Dublin, Ireland, in 1831, and settled in Peterborough, where he remained for a short time prior to removing to Toronto where he engaged working at his trade of shoemaker, staying there for four years. He returned to the Township of Dummer, and located in the village of Warsaw —where he continued to work at his trade up to the time of his death in 1860. He was a graduate of Trinity College, Dublin but preferred a trade to a profession.

Samuel the eldest son, whose death occurred last night, was born in Toronto in 1840, and in 1871 purchased 300 acres of land in Dummer, on which property he has resided ever since.

A remarkable feature about his life was that he has lived in the same house for 56 years, and during that time never missed having his Christmas dinner in his own home.

In 1872, he married Mrs. Amelia E. Harvey of Dummer, who predeceased him in 1907. In 1900 he married Miss Hanah Stone, who now survives him.

The funeral will take place from the family residence on Friday, at 1:30 p.m., to the Warsaw cemetery. The Rev. Mr. Herrington will officiate.

LOCAL WOMAN FATALLY HURT

Mrs. C. Windover Struck By Truck on Detroit Street.

AFTER COLLISION.

While walking on a Detroit street Mrs. Chester Windover, formerly of Lakehurst, was struck and fatally injured by a truck driven by James Crothers. A collision with a small coupe had forced the heavier vehicle on to the sidewalk at Chicago Boulevard, near Terry Avenue. Crothers hailed the driver of a passing touring car and took Mrs. Windover to Providence Hospital, but she died ten minutes after entering.

A pathetic feature of the accident is that her husband, Chester Windover, formerly of Peterborough, was forced by a chronic illness to leave his work last November. Since then he has been an invalid. Three little children also survive: Mildred, 5; Gladys, 4; and Helen, 2.

The Detroit police are seeking the driver of the coupe which struck Crother's truck. Crothers said he obtained his name and license number, and believed he was following him to the hospital.

The funeral will take place tomorrow from the residence of F. R. Sanderson, a brotheri-n-law, at 549 Albert Street, at 2 o'clock. Interment will be made in Lakefield Cemetery.

CLASS POSTPONED.

Owing to the Rev. J. D. Paterson being called out of town there will be no meeting of his Bible study class to-night.

BANQUET HELD AT ST. ANDREW'S

Mothers and Daughters of Congregation Guests of C.G.L.T.

INTERESTING SOCIAL.

An interesting event which took place recently in the Sunday School building of St. Andrew's Church was the "Mother and Daughter" banquet held under the auspices of the three groups, the Junior, Intermediate and Primary sections, of the Canadian Girls in Training of the church. About ninety people were present and enjoyed the hospitality of the girls, the supper being served at tables daintily arranged in the C.G.I.T. colors of blue and white, with blue candles in silver holders, surrounded by tiny Canadian flags, and yellow daffodils in black satin glass vases.

Miss Eva Cameron acted as toastmistress, and the various toasts were responded to in the names of the mothers present by Mrs. B. L. Barns. Among those proposing toasts were Mary Westbye, Dorothy Henry, who recited "My Madonna", Barbara Foster, reciting 'A Legend of Mother Love" and little Doris Tremaine reciting "My Sweetheart" Isabel Weddell sang "The Mothers of Our Land" and Helen Heffernan recited "The Quest." The girls united in the singing of "My Mother."

After the supper was finished, a demonstration of the programme of a regular C.G.I.T. meeting was given for the benefit of the mothers in the Ladies' Parlor, the programme being provided by the girls. Miss Helen Ross taking the intellectual portion, Miss Eleanor Stacey the religious, Miss Margaret Devell the social, and Miss Beulah Huffman the physical side. Miss Arleigh McKone gave a description of a trip taken last summer to Nova Scotia, New Brunswick, and Cape Breton.

The activity of the evening programme consisted of a picture gallery guessing contest, the mothers bringing baby pictures of their daughters and youthful pictures of themselves, a prize being awarded to those guessing the largest number of pictures correctly!

VOCAL RECITAL

There was a capacity audience in the hall of the Conservatory of Music last evening for a joint song recital given by two pupils of Mrs. Dorothy Allan Park, Miss Daisy Murray, soprano soloist of George Street United Church, and Miss Emma Meiklejohn, mezzo-contralto, of Campbellford. A great deal of interest was manifested in the delightful programme rendered by the two young ladies, both of whom received several pretty bouquets of flowers. Their teacher, Mrs. Park, and the accompanist, Miss Agnes Logan, who played with her well-known ease and proficiency, also received floral tributes.

Miss Murray and Miss Meiklejohn, with their contrasting types of voice, make an interesting duo. They sing with ease and assurance, with the clarity of enunciation and interpretative power which marks the work of Mrs. Park's pupils, and their programme was wide in range, and entertaining from beginning to end.

Miss Daisy Murray, whose promising voice has been an object of interest in vocal circles since her first appearance here, some years ago, possesses a degree of force and power that makes her singing tireless and unstrained at all times. Her pure, ringing tones have an echoing sweetness that gives the listener the impression of a viol undertone. Her capacity for sustained melody of powerful volume was demonstrated in two bright opening numbers, the "Morning Hymn" by Henschel, and "Let the Bright Seraphim" from the "Samson" of Handel.

Contrasting in type were the trio of dainty songs, in Grieg's "To a Water-Lily," Carl Busch's "Under the Greenwood Tree," and Sjogren's "The Seraglio's Garden," and the dramatic, forceful emphasis of the operatic aria from "Aida," "Ritorna Vincitor," sung in English.

Again was this outstanding dramatic quality, and the singer's command of tone nuances, demonstrated wonderfully in the Italian number, "Suicidio!" from "La Gioconda," and there was enthusiastic applause for the beautifully-sung following number, "The Blind Plowman," and the final solo number by Miss Murray, Del Riego's lovely song "Deeper my Love."

Miss Emma Meiklejohn of Campbellford has a mezzo-contralto voice of melodious charm, with a rich, mellow quality and sweetness of timbre. It was at its best, possibly, in the reverent rendition of Bach's "Into thy Hands," and two German songs. Carl Bohm's "Stille wie die Nacht" and Schumann's "Widmung," sung with an evident careful attention to the foreign language and its interpretation. Dvorak's "Inflammatus" was also sung, Greig's "Autumn Song," a graceful number, two compositions by Brahms, the "Sapphic Ode" and "The Blacksmith," a love song by Roger Quilter, in "Love's Philosophy," Edward Elgar's minor-noted "Twilight" and a beautiful final number, entitled "Stars."

As a contrasting bit to the classical quality of the programme, the two singers gave, by request, the ringing song of the fisher girls, "The Keel Row," with its stirring measures and full-voiced vigorous treatment. This was met by a burst of applause, which demonstrated, at the end of the programme, the continued interest of the audience.

A BAD FALL

jar, twist or strain can easily derange one or more articulations of the spinal column and cause much discomfort; in some cases acute suffering. But there is no need to continue to endure this inconvenience, for Chiropractic Spinal Adjustments are daily affording relief for a wide variety of human ills.

LET CHIROPRACTIC HELP YOU BACK TO HEALTH

M. C. GOODWIN, Chiropractor
PALMER GRADUATE - - LADY ATTENDANT
108 Barrie Building - Peterborough - Phone 431
Office Hours: 10 to 12 a.m., 2 to 4 and 7 to 8 p.m.
Office closed Tuesday Evening; also Thursday Afternoon and Evening

ADDITION MADE TO LOCAL STORE

Miss A. T. Williams Has Extended "Character Clothes Shoppe."

Miss Alice T. Williams has recently made an interesting addition to her former premises, doubling her former space, in the "Character Clothes Shoppe" located above the Bank of Toronto premises. Miss Williams has taken over the rooms formerly occupied by the Imperial Life Insurance Company, and a charming vista of cool creams and blue is afforded the visitor to this distinctive Clothes Shoppe.

The color scheme is artistic in the extreme, the finishing of the walls and furniture and the decorations being carried out in the three colors of black, old blue, and beige. In the corner showroom, there are beige window hangings, with old blue over-drapes, blue wall candles, and black reed furniture, while heavy beige curtains drape the wardrobes in the stockroom. Casement doors make the main entrance and the entrance to the two fitting rooms and the workroom. In the reception room, the same lovely tints of deep cream and old blue are reflected in the old ivory of the reed furniture, the odd painted wooden chairs with their black outlining, and the soft cushions. Soft light and blue grey rugs, ferns and magazines, add their note to a very decorative effect, and the colored etchings and reprints on the walls, with a couple of lovely Romneys and Gainsborough's famous "Blue Boy," give the final interesting touch to a very attractive ensemble.

WRIGHT EXPRESSES REGRET FOR PAIN

Writes Letter To Viscount Gladstone About Trouble Caused.

LONDON, Feb. 9. Canadian Press —Captain Peter Wright has sent a letter to Viscount Gladstone expressing regret for the pain caused him and his family by references made in Wright's book, "Portraits and Criticisms," to the Viscount's father, the Prime Minister under Queen Victoria.

Great Comfort!
Great Convenience!
Great Idea!
Great Heavens—
Why Didn't I
Think of This
Before!
Try a Want-Ad
In The Examiner!

A QUICK RESPONSE
Is assured when you use
PARKE'S CHILBLAIN REMEDY
It takes the itch, sting and burn of chilblains away immediately and gives you comfort.
25c Per Bottle
Bond's Drug Store
Cor. George and Hunter Streets

OSTEOPATHY
MARY E. DAVIDSON, Osteopath, 168 Brock St., Apartment 1. Hours 2 to 5 p.m., and by appointment. Telephone 2820W.

THE JEAN RIDDICK YARN SHOP
Shows an unusually large stock of Yarns, Hosiery, Underwear, etc. Come and see us and save money.
WE SELL FOR LESS!
412 George Street.

ACETYLENE WELDING
Engine Heads, Machinery and Stove Parts Repaired.
H. T. MILLARD
225 Hunter St. 'Phone 234

BIRTH

JONES—To Mr. and Mrs. Wm. Jones, 561 Patterson street, a son, Reginald William.

HOULIHAN. — To Mr. and Mrs. Stanley Houlihan, 204 Wescott St, on Feb. 8, 1927, a son.

FAMOUS CUEIST HERE TO-MORROW

(THURSDAY)

TOM TOTHILL to give 750 point game and lecture at the
CANADIAN LEGION HALL

Tothill, champion of the North of England, versus "Jack Matthews." Reserve this night for one of the greatest attractions of the year.

ADMISSION, 50c.

1d-34-1908.

Smith's Orchestra
OPEN FOR ENGAGEMENTS
TERMS REASONABLE
Phone 337W or 817W.
3d-36-2819

Conservatory Music Hall
TUESDAY, FEBRUARY 22
at 8.30
SONATA RECITAL
by
EDWINA PALMER, Violinist
and
AGNES BEST, Pianist
Admission 50c

ATTENTION CURLING CLUBS
Having installed a machine for recutting and polishing worn curling stones we can make old stones as good as new, running circle, made to please expert players. Stones furnished without extra delay.
A percentage will be allowed to Clubs for a lot of 6 or more pairs.
COUGHLIN'S MONUMENTAL WORKS
216 Hunter Street, Peterborough.

RAZORS SHARPENED
Expert Work Done in Sharpening Shears, Knives, etc.
WM. TAYLOR
221 Hunter St. W. - Phone 1093
m.w.f.

W. GORDON HALL
Electrical Contractor
Wiring and Repair Work
PHONE 1403W

CAR OWNERS
Think of It!
If you leave your car with us you can be sure that when it is repaired you can drive it out on to the street with confidence unmarred by knock, rattle or squeak.
MANNING GARAGE
254 BROCK ST. 'PHONE 2390

Phone Johnny-on-the-Spot for Coal—703-2659J

WE have builded a coal business of which we are proud by speeding the work—our deliveries are as punctual as the rising of the sun. Order by phone.

HODGSON BROS.
Dalhousie and Bethune

Twenty Fourth REXALL Twenty Fourth BIRTHDAY SALE

TREMENDOUS BARGAINS FOR YOU

Come To Our Party. Entire Month of February.

In celebration of our Twenty-Fourth Birthday we offer merchandise which has been carefully selected and will prove again that our Rexall Stores is an important part of the greatest co-operative system of Retail Drug Stores. You save with safety at your REXALL DRUG STORES.

Truly good Home-Made Assorted Chocolates. Regular 60c lb. Sale price, **29c**

FREE
15c cake Narcissus Soap FREE with each 35c tin Narcissus Talc.

Riker's Syrup, Tar and Cod Liver Oil, for coughs and colds. Regular 50c. Sale price..... **39c**

Radio Shaving Cream. Regular 25c tube. Sale price..... **19c**

Peptona, our best tonic for run-down condition. Regular $1.00, for..... **79c**

Rexall Health Salts, a refreshing and effervescent laxative. New double size. Sale Price..... **50c**

Rexall Orderlies, a pleasant and effective laxative. Per box .. **25c 50c $1.00**

$2.50 Hot Water Bottles, guaranteed. Sale price..... **$1.69**

$1.50 Hot Water Bottles, guaranteed. Sale price..... **98c**

$2.50 Hair Clippers, medium size, No. 00. Sale price..... **$1.39**

25c Tinct. of Iodine, with applicator. Sale price..... **17c**

Candy And Stationery

50c Peppermint Patties	29c
6-oz. 25c Chocolate Bars	19c
$1.00 Jewell Chocolates, assorted	59c
Licorice Jubes, per lb.	60c
Horehound Tablets, per lb.	29c
Humbugs, per lb.	25c
50c lb. Writing Paper	39c
35c Pads	23c
75c Envelopes and 25c Pad	29c
50c Portfolios	39c

Household Needs And Toilet Requisites

$1.00 Lilac Lotion	75c
$1.00 Eau de Quinine	79c
$1.00 Riker's Beef, Iron and Wine	79c
Boot's Meloids	25c
Georgia Rose Toilet Water	75c
Goodform Hair Nets	4 for 25c
$1.00 Rubber Gloves	59c
25c Swansdown Talc	2 for 25c
75c box Woodbury's Soap with 3 miniature size, all for	69c

FREE
50c Narcissus Purse Vial of Perfume with each $1.00 box Narcissus Face Powder.

50c Fancy Bottles of Assorted Opt Odors... **39c**

50c Jonteel Face Powder with a 75c Loose Powder Vanity Case, both.... **89c**

EXTRA SPECIAL
50c Klenzo Tooth Brush and 50c tube Magnesia Tooth Paste for..... **59c**

50c Klenzo Shaving Cream and a Durham Duplex Razor with one Blade for.... **50c**

35c and 25c Tooth Brushes. Sale price.. **19c**

Absorbent Cotton, 1-lb. roll. Sale price:..... **69c**

$3.50 Curling Irons. Sale price..... **$2.98**

$2.50 Curling Irons. Sale price..... **$1.49**

40-oz. quart of Pure Russian Oil..... **98c**

$1.00 Vacuum Bottles. Sale price..... **49c**

Vacuum Bottles and Thermos Kit..... **$1.49**

$1.00 Bottle Petrolfol (Russian Oil). Sale price..... **79c**

Puretest and Rexall Products

Puretest Cod Liver Oil, the best builder	75c
Puretest Epsom Salts	15c and 25c
Puretest Boracic Acid	15c and 25c
Rexal Tasteless Cod Liver Oil Compound	$1.00
Rexall Kidney Pills, for lame back	50c
Rexall Catarrh Jelly, for colds	25c and 50c
Rexall Baby Cough Syrup	25c
Rexall Dyspepsia Tablets, aid digestion	25c, 50c, $1
Rexall Cherry Bark Syrup for colds	35c and 60c
Rexall Cod Liver Oil Emulsion, cures stubborn colds and an excellent builder	$1.00
Rexall Throat Gargle	25c
Rexall Seidlgitz Powders, per box of 10	35c
Boot's Regesen Fruit Saline	$1.00
Boot's Erasmus Wilds Effervescent Salts	50c
Rexall Bronchial Syrup	50c
Rexall Syrup of Figs and Senna, splendid laxative for children	50c
Rexall Asthma Powder	50c

McDERMID & JURY
The Rexall Drug Store Phone 102
Cor. George and Charlotte Sts.

E. L. PAYNE
The Rexall Drug Store Phone 146
Cor. Simcoe and George Sts.

McDERMID DRUG CO. LTD
The Rexall Drug Store Phone 15
393 George St., Next to Cressman's

HOME EDITION

The Evening Examiner

PROBABILITIES
Westerly winds, fair. Friday: fresh Westerly winds, fair, with little higher temperature.

IF IT WILL HELP PETERBOROUGH, THE EXAMINER IS FOR IT

VOL. LIX., No. 34 PETERBOROUGH, THURSDAY, FEBRUARY 10, 1927 PRICE THREE CENTS

No Representation By Hotelmen Says Ferguson

COOLIDGE URGES EXTENSION OF NAVAL TREATY

Would Apply 5-5-3 Ratio To All Classes of War Vessels.

MESSAGE TO POWERS.

Ratios For France and Italy To Be Settled at Conference, He Proposes.

WASHINGTON, Feb. 10 (Canadian Press).—President Coolidge has suggested to the powers that they empower their delegates to the Geneva Preparatory Commission for Disarmament "to negotiate and conclude at an early date an agreement further limiting naval armament."

The suggestion was announced to the world to-day by President Coolidge in a special message to Congress.

The proposal is that an agreement be made supplementing the naval limitation treaty of Washington "and covering classes of vessels not covered by that treaty."

The text of the note to the powers was included in the message to Congress. It said in part:

"Although hesitating at this time to put forward rigid proposals as regards ratios of naval strength to be maintained by the different powers, the American Government, for its part, is disposed to accept, in regard to classes of vessels not covered by the Washington treaty, an extension of the five-five-three ratio as regards the United States, Great Britain, and Japan and to leave to discussion at Geneva the ratios of France and Italy, taking into full account their special conditions and requirements in regard to the types of vessels in question."

"Despite the hope of the United States to complete the work of the Washington treaty and extend the limiting treaties to cover cruisers, destroyers and submarines, the message continued: "Far-reaching building programmes have been laid down by certain powers and there has appeared in our own country, as well as abroad, a sentiment urging naval construction on the ground that such action is taking place elsewhere."

No British Comment.

LONDON, Feb. 10 (Canadian Press).—President Coolidge's suggestion that delegates to the preparatory disarmament commission be empowered to negotiate an agreement for the further limitation of naval armaments was delivered to the British Foreign Office to-day by United States Ambassador Alanson Houghton. Officials declined to comment before studying the documents.

New books and pamphlets arriving at the British Museum library amount to 40,000 a year. The library has to preserve copies of all books printed in the United Kingdom.

TO-DAY'S EXAMINER

Local
Peterborough Deputation Interviews H.E.P.C. about power rate increase. Page 1.
Canada
Counsel argue angrily at freight rates investigation. Page 1.
Hon. J. K. Fleming died after long illness. Page 1.
Britain
British forces continue to advance on Shanghai. Page 1.
Foreign
Hundreds killed in battle in Nicaragua. Page 1.
President Coolidge suggests further reductions in naval strength. Page 1.
Portuguese rebellion ends with surrender at Lisbon. Page 15.
Editorial. Page 4.
Fishing Problems.
Aiming at the Bootlegger.
Time to Make a Noise.
A Strong Commission.
Seven Sparks: Dr. Frank Crane.
Sport.
Havelock intermediates eliminated by Lindsay. Page 14.
Major leagues may break relations with big minors. Page 14.
You'd be surprised. Page 14.
Financial Page 12.
Interest swings from rails to industrials at New York.
Wheat prices go up after opening decline.
Massey Harris is leader on Toronto stock exchange.
Mining market steady to-day.
Women's Interests. Page 10.
Fashions, Social News.
Features.
Horoscope. Page 10.
Uncle Wiggily. Page 9.
Want Ads. Page 15.
The Market Place of the Community.

To-morrow.

	Rises.	Sets.
Sun	7.24	17.41
Moon	13.5	3.46

DIED TO-DAY.

Hon. J. K. FLEMING, M.P., LL.D.
Member of the Federal House for Carleton-Victoria, and former Premier of New Brunswick, who died today.

J. K. FLEMING PASSES AWAY

Federal Member For Carleton, Victoria, Dies After Long Illness.

FORMER PREMIER.

WOODSTOCK, N.B., Feb. 10 (Canadian Press).—Hon. J. K. Fleming, M.P. for Carleton-Victoria and former Premier of New Brunswick, died this afternoon after an illness of several weeks.

Successively a schoolmaster, a travelling salesman, a general storekeeper, and a lumber operator, all within his native province, give James Kidd Fleming the background of knowledge and experience that fitted him to take his place among the legislators of New Brunswick for a period of fourteen years and for three years to be Premier with the overwhelming endorsation of the electors.

Born on April 27, 1868, in the Parish of Richmond, Carleton County, New Brunswick, son of Thomas and Sarah (Kerr) Fleming, the future Premier passed through the common schools and graduated from the Provincial Normal College, after which he became a teacher in the Public Schools. This occupation held his interest several years when he gave it up to become a travelling salesman for a firm of wholesale grocers in St. John. In that capacity he travelled over the province, taking full advantage of the full opportunities offered him to study the potentialities of New Brunswick. He saw the possibilities of the lumber business but, without experience, hesitated to enter it hastily. Instead he opened up a grocery and farm produce business in Woodstock, in partnership with his brother, Thomas. In 1895 he dissolved this partnership and removed to Peel where he opened a general store and began his first tentative adventures in the lumber business as a side-line.

Meeting with instant encouragement Mr. Fleming shortly moved to Hartland, where he operated a saw mill. His lumber operations grew steadily from that time on, until he finally developed the extensive industry which gave rise and prosperity to the Village of Juniper.

(Turn to Page 15, Please)

BIG SISTERHOOD NEEDS SUPPLIES

Room in City Buildings Almost Empty Following Heavy Demand.

CLOTHING WANTED.

The Big Sisters are sending out an "S.O.S." call for more supplies. Their room in the City Buildings is depleted of most of its supplies, after several big days when demands were numerous. And the empty room is confronted by many more wants, which should be met at once, if possible. There is urgent need of boys' and girls' clothing, of school age, and of infants' wear, because several small new citizens of the city have very little in the way of apparel at the present moment, and the weather is not propitious for such scanty attire.

If the good people of the city would ransack clothes' closets and sundry corners for anything at all in the way of children's clothing, from the skin out, and the toes up, so that the room may not be empty when calls are made by those who are in need, the Big Sisters would be grateful.

FREIGHT RATES INVESTIGATION CAUSES FURORE

Counsel For C.P.R. Crosses Swords With Opponent From B. C.

OCEAN TONNAGE.

Says C.P.R. Only Too Glad To Increase Traffic To Coast.

OTTAWA, Feb. 10 (Canadian Press).—Proceedings warmed up at yesterday afternoon's session of the freight rates' investigation when Counsel Flintoff of the C.P.R. crossed swords when Counsel "Gerry" McGeer for the province of British Columbia.

Mr. McGeer has persistently and consistently maintained throughout the investigation that the policy of the railway had not been to the best interests of the Pacific province, that the facilities given by the railway had not kept pace with the growing volume of westbound traffic, particularly of grain, and that discriminating rates were in force—rates which were not justified by the cost of operation and maintenance as shown by the company's own figures. The effect of this, argued the learned counsel, was to retard the development of Vancouver which he contended was in line with the alleged policy of the railway to prevent business going to the Panama Canal.

Immediately Mr. Flintoff was on his feet in somewhat angry retort—"I wish to submit to the Board, that what my learned friend is asserting is the most arrant nonsense. Does he pretend to believe and to ask your Honors to believe that with the millions which this company has invested in Vancouver my clients are pursuing a policy so suicidal in its tendency and in its inevitable result. We will be only too glad to encourage every possible increase in the Western traffic to the coast."

"The fact is," continued the counsel, "that our line has never had all the business it could handle in the Westbound grain traffice for the sufficient reason that we cannot get adequate ocean tonnage to keep the port cleared, and that was the rea-

(Turn to Page 2, Please)

Man Yawns So Hard He Dislocates Jaw

DETROIT, Feb. 10. — A young man walked into the emergency room of the Receiving Hospital Tuesday night and stood waiting for some minutes until a nurse stepped forward and asked him what he wanted.

Instead of replying, the man presented a note which read: "I'm not sick. I came here for treatment for my jaw. I yawned a while ago and dislocated it."

The injured jaw was treated. "Thank you," said the man.

He gave his name as Robert Craig, 22 years old, and his address as 43 High Street East.

DEATH SENTENCE IMPOSED AGAIN

McCoskey To Hang April 21 For Killing Prison Guard.

SUPREME COURT.

KINGSTON, Feb. 10 (Canadian Press).—Convict Thomas McCoskey was sentenced to be hanged on April 21, by Judge Lennox in the Supreme Court here today, for the murder of Guard M. E. Jenkins of Portsmouth Penitentiary on August 28 last. This was the second time McCoskey received the death sentence, the previous trial being thrown out by the Appellate Court and a new trial ordered.

Judge Lennox also imposed a sentence of eighteen months on Albert Vanorder, found guilty yesterday of a serious offence, and ordered that he also receive four lashes on three occasions during his imprisonment. Vanorder had previously been given six years in County Court on another charge. But a new trial was ordered by the Attorney General's department on the ground that the trial judge had no jurisdiction to try the case.

AROUND THE CITY.

Bank clearings for the week amounted to $822,420.

The result of the contest put on by Maher and Wesley was not determined today in time for press, but a full report will be given tomorrow.

APPROACH TO PATRONAGE RANEY FEARS

Bill To Amend Mining Act of Ontario Arouses His Objection.

BAD PRECEDENT.

Thinks It Would Be Better For Minister To Name Judge.

TORONTO, Feb. 10 (Canadian Press).—No representations whatever have been made by representatives of the hotelkeepers of the Province to the Ontario Government regarding the sale of beer in hotels since the Provincial election of December 1, Premier Howard Ferguson stated in the Ontario Legislature yesterday afternoon in reply to a question by J. W. Widdifield (Progressive, Ontario North).

The business of the Legislature was particularly brief, being confined chiefly to answers to questions by members and the passage of a bill to amend the Wolf Bounty Act of 1924 and a bill to amend the Mining Act of Ontario through committee of the House.

W. E. Raney, Progressive leader, took objection to a section in the latter bill which provided that in case of illness or absence of the judge of the Mining Court, the Minister may appoint some person to act in the place of the judge, or may himself discharge the duties of the judge, and the person appointed or the Minister, shall in that case have and may exercise all the power of the judge except those which he derives exclusively from his appointment.

Mr. Raney thought that this was establishing a bad precedent and might open a new approach to patronage. He was of the opinion that it would be better for the Minister to name a judge.

Hon. Charles McCrea, Minister of Mines, said he believed the proposal would work out satisfactorily. The sole purpose of the section was to avoid unnecessary delay, and if the interim appointment were confined to a district judge the request for his services might conflict with his judicial engagements.

Soviet Firms Withdraw Accounts From Britain

LONDON, Feb. 10—It is believed that all soviet associations established in Great Britain to develop trade with Russia have withdrawn their funds from British banks and sent them to the United States, Holland and Germany, owing to the fear of impending British measures of a strong character against the union of soviet republics.

The sum is reported to be £1,500,000.

No confirmation of this report can be obtained at the present, but the Manchester Guardian gives prominence to it to-day.

OLD WRITINGS FOUND ON CLIFF

Translation of Inscriptions May Throw Light on Origin of Armenians.

ANCIENT CIVILIZATION.

ERVIN, Soviet Armenia, Feb. 10. Canadian Press. — Chiseled on the mountainside along the shores of Lake Sevan in Southern Armenia, have been found many hitherto unknown hieroglyphic inscriptions ante-dating the birth of Christ by several thousand years.

They are believed to mark a civilization in Armenia contemporaneous with that which existed in Egypt, Persia, Assyria and Babylon.

It is believed that their decipherment may throw new light on the real origin of the Armenian race, which up to the present has been more or less obscure.

WARKWORTH NEWS.

WARKWORTH, Feb. 10 — Mr. and Mrs. J. L. Phillips have returned after spending a few days in Toronto.

Dr. Neal of Peterboro was in town on Monday.

Mr. C. H. Curtis was in Campbellford on Monday.

Mrs. Lelande of Sault Ste. Marie is visiting Rev. J. B. Ferguson.

British Forces Continue Advance Despite Protests

Both Peking and Nationalist Governments Claim That the Announced Purpose of Protection of British Lives In Unnecessary.

NO AGREEMENT WILL BE SIGNED IF ARMED FORCES ARE LANDED

Chen and O'Malley Resume Relations Broken Off Several Days Ago Indicating Prospect of Peaceful Settlement.

SHANGHAI, Feb. 10 (Canadian Press) — British troops and British warships continued their progress yesterday toward Shanghai for the announced purpose of protecting British lives. They proceeded despite the protests of both the Peking and Nationalist governments that such protection was unnecessary and the further declaration by the Nationalist government that it would sign no agreement with Great Britain preliminary to a treaty if armed forces were landed at Shanghai.

Two regiments of British troops from Gloucestershire and Durham departed from Hong Kong toward Shanghai, continuing their voyage from England. They will form part of the force of more than 16,000 soldiers and numerous warships that Great Britain has ordered assembled at or near Shanghai as a result of Chinese hostility.

From Hankow, however, came news of developments more favorable to peaceable settlement of the British - Chinese controversy. Eugene Chen, Nationalist foreign minister, it was said, resumed conversations Monday with Owen O'Malley, British charge d' Affaires, which were broken off several days ago when Chen refused to sign an agreement until assurances were given that British armed men would not be landed in Shanghai.

This agreement would have provided for the future administration of the British concessions at Hankow and Kiukiang, which the Nationalist government took over after mobs of coolies fired by radical speeches had forced British resident to evacuate their districts and large numbers of them to go to Shanghai and elsewhere for safety.

In resuming their conversations Chen and O'Malley discussed the effect upon the agreement of the landing of British troops in Shanghai.

Although there have been strong intimations that part of the British force would be deflected to Hong Kong or other ports unless the situation at Shanghai becomes acute no word officially has come of such intention.

Little news has percolated from Chekiang Province, where the National forces are engaged in combat with the troops of Marshal Sun Chuan-Fang.

Proceed to Shanghai

LONDON, Feb. 10—British warships are already on their way to Shanghai—this despite the fact that the Cantonese foreign minister, Eugene Chen, had offered strenuous objections to continuing negotiations with the British charge, Owen O'Malley, at Hankow, if the British Government's announced policy of despatching troops to Shanghai was carried out.

Premier Baldwin in the House of Commons Tuesday gave assurances that the British ships would not proceed to Shanghai unless an emergency arose, or unless the British representatives there advised their presence. Winston Churchill, chancellor of the exchequer, in the house yesterday explained that the movement of the British troops from Hong Kong to Shanghai was in accordance with the advice of the Government's representatives in China. The responsibility of the troops, if they are landed, will be limited to the protection of the lives of British Nationals.

Thus the British public has received new evidence of the rapidity with which the complex Chinese situation changes, with this movement of the advance guard of the defence force. Whether the troops have been hurried north because of new threats to British interests remains obscure. The foreign office professed ignorance of any sensational developments in Shanghai.

Parliament continued its discussion of the problem. The Earl of Balfour, speaking in the House of Lords, exhaustively surveyed Chinese affairs since the Washington conference and contended that the British policy was in full accord with the letter and spirit of the covenant of the League of Nations.

In the Commons, in addition to explaining the reason for despatching warships to Shanghai, Mr. Churchill made a sharp reply to the government's critics by emphasizing the Bolshevi influence in China.

(Turn to Page 2, Please)

Temple Roof Falls Priest Is Crushed

TOKIO, Feb. 10 — (United Press)—Heavy snows in Northern Japan have caused at least 35 deaths, despatches said yesterday.

The head priest and four others were crushed when the temple at Fukul collapsed under the weight of the snow on the roof.

Trains were marooned in the heavy drifts and 500 passengers were imprisoned, suffering intensely from cold and hunger.

CITY DELEGATION DISCUSSES RISE IN POWER RATES

Members of Council and Utilities Commission Interview H.E.P.C.

NO DECISION GIVEN.

Further Consideration of Matter Promised By Hydro Officials.

A deputation from this city, representing the Utilities Commission and the City Council, appeared before the Hydro-Electric Power Commission of Ontario, in Toronto yesterday.

The change in the electric rates, which has recently been announced for the Central Ontario System, was gone into thoroughly. The Ontario Commission promised to give further consideration to the points brought up by the delegation, and the result of their decision will be made known in a week.

Those on the Peterborough deputation were W. H. Bradburn, M.P.P., chairman of the Utilities Commission; G. S. Matthews, and E. R. Shirley, members of the Utilities Commission; Mayor Holloway, Alderman Denne, chairman of the Power Committee of the City Council; R. L. Dobbin, manager of the Utilities Commission, and S. R. Armstrong.

The deputation was received by C. A. McGrath, chairman of the Ontario Hydro Electric Commission, Hon. J. R. Cooke, and C. Alfred Maguire, members of the Commission, F. Gaby, Chief Engineer, and W. W. Pope, Secretary of the Commission.

Ford Car and Tabloid Given As Crime Causes

NEW YORK, Feb. 10. — The tabloid newspaper and the Ford automobile are blamed for the increase of crime among the youths by Geo. W. Alger, who was appointed special commissioner by Governor Alfred Smith to investigate the prison system. Speaking at a luncheon of the Women's City Club yesterday, he said modern youth is incited to crime by pictures and stories of criminal bravado in the little newspapers, and as a result the average age of criminals has been steadily decreasing.

The Ford automobile, he contend, made the "quick get-away" possible for youths anxious to enter on a career of crime, with the result that robery has increased 100 per cent. during the last year.

HUNDREDS REPORTED KILLED IN BATTLE FOR CHINANDEGA

Rebels Who Held City Are Said To Be Fleeing.

MINISTER RECALLED.

Washington Disapproves of American Airmen Serving With Foreigners.

MANAGUA, Nic., Feb. 10.—(United Press.)— After a terrific battle in which hundreds were reported killed or wounded, Conservative government forces again controlled Chinandega yesterday.

The rebels who had held the city were reported by the American aviators Mason and Brooks, who flew over the scene of the carnage, to be fleeing towards the mountains, with government cavalry in close pursuit. One report here said the dead on both sides might reach as high as 150 each and the total of wounded 500.

Chinandega fell Sunday afternoon when the Conservatives stormed the city.

Watch Guatemala.

Meanwhile, disturbing reports reached the capital of the Diaz Conservative government. Jose Esteban, Conservative minister to Nicaragua, left here precipitately yesterday and it was reported Guatemala either would declare war or sever relations.

A rumor from the frontier of Honduras said a revolution may break out there momentarily.

News received here to-day of the latest battle in Chinandega showed that it was the most sanguinary struggle of the revolution. Dead littered the streets of the half-burned city. It was difficult to identify the dead owing to the mutilated condition of the bodies. It was known many important citizens killed, however, including Ricardo Lopez Callejas, minister of the Diaz government in Chinandega. His house was burned.

Reinforcements Sent.

Chinandega, a city between here and the west coast city of Corinto, where the American marines have their base, has been the scene of fighting for three or four days. It is an important link in communications between here and Corinto, and has been in the hands of the gov-

(Turn to Page 2, Please)

Detectives Catch Man Teaching Pocket Picking

NEW YORK, Feb. 10. — United Press. — A course of instruction in the fine art of picking pockets, in a subway class room, was rudely interrupted yesterday by two detectives.

The police say they heard Harold Purdy, aged 30, of Springfield, Mass., telling Joseph Kazel of Philadelphia, how to extract pocket books from unsuspecting subway riders. When Purdy started to demonstrate some fine points on a passenger, the detectives, who were disguised as workmen, arrested teacher and pupil.

SYNOD MEETS AT KINGSTON

General Board of Church of England To Hold Sessions There.

NEXT SEPTEMBER.

KINGSTON, Feb. 10. (Special to Examiner.) — It has been announced that the General Synod of the Church of England will meet in Kingston next September, when it is expected that upwards of 500 delegates from all over Canada will be in attendance. The sessions will extend over two weeks. A special committee has been appointed by the Diocese of Ontario to make arrangements for the gathering.

The "diagnoscope," invented by a German scientist, register mental development, according to the claims of its maker. The machine establishes electric contact with the brain's nerve centres and thus is said to determine for what career or occupation the person is best suited.

PORTUGUESE EMBASSY ISSUES STATEMENT ON INSURRECTION

Claim Lisbon Outbreak Was Dealt With By Loyal Troops.

BREAKS SILENCE.

Declare Uprising Was Organized By Politicians Involved in Former Revolt.

LONDON, Feb. 10 (Canadian Press).—Official silence on the situation in Portugal was broken yesterday by the Portuguese Embassy, which issued a statement representing that the Oporto insurrection had been put down and that the Lisbon outbreak was being dealt with by loyal troops. No direct independent news from Lisbon, however, reached London all day, while Madrid reported that it also was without definite news.

Declaring that the uprising at Oporto had been organized by politicians who were involved in the revolt of May, 1926, the Embassy communique declared loyal troops suppressed the Oporto revolt on Monday.

With regard to the Lisbon outbreak, the Embassy asserts that it is confined to a few sailors, three companies of Republican guards and a few civilians. The naval arsenal is in the hands of the insurgents, but is under attack by Government troops. Otherwise, it is declared, the country is quiet.

Spain has sent troops to watch the frontiers in co-operation with the Portuguese Government and is also sending some naval craft to Portuguese waters.

News despatches from Spanish sources report that about 60 were killed and several hundred wounded in the fighting at Oporto. A rumor from Madrid reached here by way of Paris that the Portuguese President, General Carmona, was under arrest, but this is not confirmed. General Carmona, it is known, took part in the engagements at Oporto, but he may have returned to Lisbon.

Two Hundred Killed.

LONDON, Feb. 10 (Canadian Press).—Two hundred persons were

(Turn to Page 2, Please)

Soviet Returns To Chaliapin Part Of His Seized Estate

MOSCOW, Feb. 10 (Associated Press)—Departing from its principle of nationalization, the Soviet government has restored to Feodor Chaliapin, noted singer, part of his 800-acre estate in the Province of Yaroslavl, expecting that he will return to Russia soon.

The estate, confiscated after the revolution, will be occupied for the present by Chaliapin's wife and family, who are living in a flat in Moscow. Members of the family said they expected Chaliapin to play the leading role in the opera "Boris Godunoff" next October on the occasion of the tenth anniversary of the revolution.

Chaliapin is now in the United States. He is scheduled to sing in New York this week.

REBELS SLAIN IN TWO STATES

Mexican Government Says Large Quantities of Arms Seized.

RELIGIOUS RISING.

MEXICO CITY, Feb. 10. Canadian Press. — Fifteen rebels have been killed and several prisoners taken in the States of Queretaro and Guanajuato, the war department announces. A considerable quantity of rifles and ammunition was captured.

Government officials have charged that the league for the defence of religious liberty, was plotting an uprising against the government in these two states.

On the electrically-propelled hare-coursing track at Manchester one of the hounds covered the quarter mile in 26 seconds.

Senior O.H.A. Friday Night

Only one point separates these teams and it is the game that will decide who is to be in the play-off with Grads

Marlboros vs. Peterboro - Brock St. Rink

Children's East Side 23c, plus 2c—25c | Adults 50c-75c-$1.00-$1.25-$1.50, plus Tax

CAMPBELLFORD INVITES MINISTER M'ARTHUR PROFFERS HIS HELP

Plans Expanding For Meeting With Minister of Highways.

THE FIRST STEPS.

Generally Felt That Peterborough Should Support Hastings-Campbellford Route.

(Special Correspondence.)

CAMPBELLFORD, Feb. 10. — "I'll be glad to do everything in my power to help Campbellford get the Peterborough-Belleville highway," said Fred J. McArthur of Cobourg to The Examiner yesterday, in reference to his letter which was read at Monday night's Council meeting here volunteering his assistance in whatever representations are made to the Minister of Highways.

Mr. McArthur was preparing to leave for Toronto to consult his lawyer about his suit for $25,000 damages against Dr. W. G. Robertson of Colborne, the second action that grew out of the provincial campaign in which Dr. Robertson was elected.

Mr. McArthur's letter stated a fact which connoted tacitly, and perhaps unintentionally, a mild and indirect criticism of the riding's decision at the polls on December 1st last. He pointed out Marmora's claim for the highway will have the powerful backing of Hon. J. R. Cooke who, it is realized, will have a strong influence, while Campbellford and Hastings are not represented in the Government.

However, Mr. McArthur observed that this condition called for all the greater effort, and offered to co-operate as fully as possible in demonstrating to the Hon. Mr. Henry the natural advantages of the local course. On Councillor Stone's motion, seconded by Reeve Bygott the Clerk was instructed to convey to Mr. McArthur the thanks of the Council for interesting himself in the claim of the Northumberland towns.

Seeking Friends

On the suggestion that membership in the Good Roads Association might prove an asset in the campaign for the Highway, the Council decided to forward the fee of $15 on the motion of Councillor O'Sullivan, seconded by Deputy-Reeve Davidson. And finally the Minister is being formally invited to visit Campbellford at the town's expense to go over the alternative routes between Peterborough and Belleville.

Meanwhile Stirling's expressed preference for the local course has brought a little encouragement from the Hastings County section, and when men discuss the project here they ask whether the City of Peterborough will take an active part in the developing controversy. It is generally felt here that Peterborough should support the Hastings—Campbellford route, because it is more direct and shorter to Belleville. The north-western city's aid would be appreciated as also would be the help of W. H. Bradburn, M.P.P., as an ally and advocate of Peterborough's wishes.

Getting Under Way

Many citizens are keen for the highway, and it is expected that Reeve Bygott and Deputy-Reeve Davidson who have been entrusted with details of local arrangements will prepare an impressive appeal to the Minister. They are assured of the help of Warden Elliott and the Counties Council: Mr. McArthur has also already been to Toronto with the Counties' deputation; Hastings will likely fall in line, and Walter Fowlds as President of the Trent Waterways Development Association may be able to contribute additional weight to the petition.

The fanning of enthusiasm for the highway is well under way, and it is hoped Hon. Mr. Henry will be convinced by the claims which will be presented to him.

CAMPBELFORD'S REEVE.

MAJOR J. M. BYGOTT,
C. N. R. agent at Campbellford, and former member of the Board of Education who was elected Reeve in the January contest with C. W. Palliser. Reeve Bygott is particularly interested in the representations to be made to the Hon. G. S. Henry, Minister of Highways, for the routing of the proposed Peterboro-Belleville highway through Hastings and Campbellford, instead of by way of Marmora. Major Bygott is the commanding officer of the Campbellford Company of the Northumberland regiment, and was mentioned in despatches in his overseas service.

AGRICULTURAL CLASS SUCCESS

Many Young People Taking Advantage of Course at Lakefield.

LAKEFIELD NEWS.

LAKEFIELD, Feb. 10.—The agricultural classes under the direction of Mr. F. C. McCrea, of Norwood, are very successful. The boys' class is held in the Council Chamber and numbers nine or ten, and there is a prospect of a larger number this week. The girls' classes number nearly forty, and are held in the school room of Knox Church.

Card Party and Dance.

The Holy Name Society of St. Paul's Church held a very successful card party and dance in the Hotel Lakefield on Friday evening. The attendance was large and a neat sum was added to the treasury as a result. Those who were present had the pleasure of a delightful evening's entertainment. Cards were played by those who prefer a quiet game to the more strenuous activities of the dancing floor. Excellent music and a splendid floor kept the lovers of the art of Terpsichore engaged till early morning. Supper was served about 11.30 by a committee of ladies, who assisted the Men's Committee to make the evening the success it assuredly was.

News Briefs.

In spite of the bad walking on Thursday night last, there was a good attendance at the card party held under the auspices of the A.Y.P.A. Prizes were won by Mrs. J. Charlton and Mr. C. F. Webster, and the consolation prizes by Mrs. C. F. Webster and Mr. M. C. Hampton.

Mrs. M. F. Sanderson has sold her farm to Mr. John Murphy, of Lakefield, and Mrs. Sanderson and Miss Margaret Sanderson have removed their home to the corner of Nelson and Caroline streets.

A large number of hockey fans attended the Peterborough-Lakefield junior game on Tuesday night at Brock street rink.

The boys of Katchawanoonkaw Square, Tuxis group, took charge of the services in the Regent Street Church on Sunday evening last. This is the second annual service taken by the boys in this manner.

The ice harvest is in full swing, and Messrs. W. J. Webster and sons are engaged with their men in gathering it in. Ice houses are being filled rapidly.

Birthday Celebration.

Mrs. Peter Baptie celebrated her eighty-fifth birthday on Wednesday, Feb. 2, and while no birthday party was held, owing to recent bereavement, Mrs. Baptie received many callers in the afternoon and evening, friends who rejoiced to see her in such good health, and who extended good wishes for further birthdays. It was a family party which gathered at Mr. and Mrs. H. J. Sutton's home to spend the day together. Mrs. Baptie's four daughters were gathered there—Mrs. Sillens, of Hamilton; Mrs. Bowen and Mrs. Stephenson, of Toronto, and Mrs. Sutton, of Lakefield. Mrs. Baptie's sister, Mrs. James Baptie, and her nieces, Mrs. J. J. Turner and Mrs. James Vincent, of Peterborough, and her granddaughter, Miss Isabel Sutton, who is attending Normal School in Toronto, gathered with the family to honor the happy event.

Mrs. Baptie was surrounded by beautiful flowers from friends who by this means expressed their regard. Old friends and new friends called to add their quota to the greetings and loving wishes.

Golden Wedding.

In connection with the golden wedding of Mr. and Mrs. F. J. Moore the following address was presented by the Session of United (Presbyterian) Church, which they have attended since their marriage, being faithful and devoted members:

"Mr. and Mrs. F. J. Moore.

"Dear Sir and Madam,—I am requested by the Session of our church to present to you congratulations on this, the fiftieth anniversary of your marriage.

"We trust that you will long be spared to each other, to your family, to our church where you have long been faithful members, and to the community where for so many years you have shared in efforts for common good.

"We pray that the passing years, though they take from you youth and vigor, will find increasing enrichment in all these things that belong to the kingdom of our Master.

"Signed, T. M. Wesley, Moderator of Session, United (Presbyterian) Church. Lakefield, Ontario, January 24, 1927."

This address was inadvertantly omitted from the previously published account of the golden wedding celebration.

SCHOOL HOUSE BURNED.

Fire Destroys Building at Wellman's Corners—Cause Unknown.

BONAR LAW, Feb. 10 — The schoolhouse at Wellman's Corners was burned to the ground this morning at about 1 o'clock. The cause of the fire is unknown. Messrs Mick's and Taylor passed the building about midnight and there was then no sign of fire.

Experiments show that it is possible to produce flour from bulrushes. The flour is said to be high in nutriment.

Lyrics Of Life

(By Douglas Malloch.)

THE MOUNTAIN ASH

I see you on a city lawn,
Where thousands pass and never see.
Blood-red your berries in the dawn,
And green your leaves as green can be.
Nor all the city's revelry
Nor all the city's want and sin
Can change the purpose of a tree
Given a spot to blossom in.

And we, who scheme, and lose, and win,
The mountain lads, ambition-led,
Become as noisy as the din,
Hard as the pavements that we tread;
The ash's berries still are red,
Its leaves are just as green as then,
But thick the city's dust is spread
Today upon transplanted men.

A Daniel in the lions' den,
One childhood friend the wanderer has.
Old days, old loves, come back again,
A mountain mother, mountain lass,
When I behold you, green as grass,
With something sweet my bosom thrills.
Each day the thoughtless thousands pass,
But I have seen you on my hills.

(Copyright, 1927, by the McClure Newspaper Syndicate.)

OLD MASTERS

One more unfortunate
Weary of breath,
Rashly importunate,
Gone to her death!
Take her up tenderly,
Lift her with care:
Fashioned so slenderly,
Young, and so fair!

Touch her not scornfully,
Think of her mournfully,
Gently and humanly:
Not of the stains of her—
All that remains of her
Now is pure womanly,

Alas! for the rarity
Of Christian charity
Under the sun!
Oh! it was pitiful!
Near a whole city full,
Home she had none!

—T. Hood: Selected verses from "The Bridge of Sighs."

The name Sing Sing comes from the Sin-Sinck Indians, original inhabitants of the region in which the prison now stands.

Texas Legislature Expels Two Members Who Were Accused Of Accepting Bribes

AUSTIN, Texas, Feb. 10.—Representatives F. A. Dale of Bonham and H. R. Moore of Cooper were expelled from the Legislature yesterday by the almost unanimous vote of the House.

The men were arrested a few day ago by Captains Frank Hamer and Tom Hickman of the State Rangers on the charge of accepting a bribe from W. W. Chamberlin of Houston, legislative representative of the State Optometrist Association. With the connivance of Speaker R. L. Bobbit of the House, Ranger officers and others, a trap was laid for Dale and Moore. A bundle of $1,000 in marked bills was passed into the hands of Dale, who was arrested immediately thereafter. Moore's arrest quickly followed.

According to the testimony, Dale and Moore had promised to kill a bill introduced by Moore, taxing optometrists, which was pending before the House Committee on Revenue and Taxation.

Testimony was taken by a separate committee of the Legislature, which recommended that Dale and Moore be expelled.

Argument on the committee's report to the House lasted two days. The vote for Dale's expulsion was 133 to 4 nays, and on Moore's expulsion 119 to 15 nays.

It is the first time a member of the Texas Legislature was ever charged with, or expelled for, accepting a bribe. The Grand Jury, which is now in session, is investigating the bribery charges against the two men.

COUNCIL PROTESTS CHANGE OF OFFICE

Belmont and Methuen Ask That Representtaive Remain at Norwood.

HAVELOCK, Feb. 10.—The regular meeting of Belmont and Methuen Council was held on Saturday, January 29th, with all members present.

Moved by Councillors Whitney and Sanders, that the auditor's report be adopted as read and a hundred copies ordered printed.

Moved by Councillors Sanders and Barrons, that Mrs. Seabrook's report of school attendance work be received and ordered filed.

Moved by Councillors Sanders and Spencer, that Reeve, clerk and treasurer be authorized to dispose of all wild lands held by the municipality for the sum of thirty cents per acre.

Moved by Councillors Barrons and Spencer, that council give the municipal printing to the Havelock Standard for 1927 at a price of $170.00 and extra for Pt. III of voters' list and election printing.

Moved by Councillors Sanders and Whitney, that the reeve and clerk be authorized to procure information re filing cabinet for clerk's use in municipal work, with power to make a purchase.

By-law No. 672 was given first and second reading and referred to the Government for approval. It is by-law to spend certain sums of money on roads and bridges in the townships of Belmont and Methuen during 1927 with aid and supervision from the provincial government.

Moved by Sanders and Spencer, that James Freeman be appointed assessor for 1927.

Moved in amendment by Councillor Whitney that Robert Marshall, Jr. be appointed assessor for 1927. No seconder to amendment. Motion carried.

Moved by Councillors Spencer and Sanders, that the municipal council of Belmont and Methuen townships desire to petition you to allow the local office of the Department of Agriculture for the County of Peterboro to remain in the Village of Norwood, where it has been since its inception.

Moved by Councillors Barrons and Whitney, that the following accounts be passed and orders drawn on treasurer for same:

Toronto Stamp and Stencil works, dog tags, $11.33; J. W. Russell, salary as auditor, $12; W. R. Burgess, salary as auditor, $12; William Stevenson, repairing crusher, $26.55; J. R. Anderson, part salary as collector, $100.00; Registrar of Deeds, Peterboro, $29.63; Judge Huycke, revising Part III voters' list, $65.50.

FREIGHT RATES

(Continued from page one.)

son an embargo had to be put on offerings in Westbound grain last season.

Proceeding Mr. McGeer endeavored to lead witness into admissions that the operating methods of the Canadian Pacific Railway were not the most economical. Commissioner Boyce protested that this line of cross-examination was not permissible unless counsel was prepared to put expert witnesses in the box to offset the evidence of Mr. Neal and other technical men called by the railway. The onus of proof of inefficiency, said the Commissioner, rested on counsel and it was only wasting time to advance theories against the expert testimony before the Board.

As the Chief Commissioner adjourned the court he intimated that he felt that no further time should be taken up with the line of examination which the Pacific Province counsel had pursued through the latter part of the afternoon session.

PORTUGUESE EMBASSY

(Continued from page one.)

killed in the fighting at Oporto, says a Daily Mail despatch from Vigo, quoting a newly arrived traveller from the centre of the Portuguese revolt.

A bomb fell into the room in the Grand Hotel occupied by the United States Consul, who had left the room only five minutes before.

BYRD MAY TRY OCEAN FLIGHT

Floyd Bennett Would Accompany Him on Trip.

AFTER PRIZE.

WASHINGTON, Feb. 10. (United Press.) — Commander Richard Byrd (the first man to fly over the North Pole) may attempt a New York-to-Paris flight this spring.

Floyd Bennett, Byrd's companion on the polar flight, who presumably would accompany him on the Atlantic flight, has obtained six months' leave of absence from the navy, it wa learned yesterday, lending authority to the reports of the Byrd project.

The flight would be in competition for the $25,000 Orteig prize for the first non-stop New York-to-Paris flight. Under the terms of the prize offer formal notice of intention to compete for the award must be filed with the National Aeronautical Association 60 days before the flight starts. No such application has been filed yet on Byrd's behalf.

Byrd was understood to be in Boston.

LEAGUE MEETING.

Young People of St. John's United Church Gather.

CAMPBELLFORD, Feb. 10.—The young people of St. John's held their weekly meeting on Monday evening There was a good attendance. The president, G. F. Phillips presided over the business part of the meeting. The league decided to have an entertainment on Monday evening, Feb. 21. In the absence of Miss Verna Saunders of the Christian Endeavor department, Mr. Ronald Hazell had charge of the following programme:

Bible reading by Miss Ina Boyd, followed by sentence prayer; reading by Mrs. Turner; violin solo by Ronald Hazell; vocal solo by Miss Nellie Hoover. Mr. Thomas Craighead took the topic. The Hudson car is still in the lead in the attendance group. The group closed with each group singing a verse of a hymn after which all said the Mizpah benediction.

HUNDREDS REPORTED KILLED IN BATTLE

(Continued from page one.)

ernment troops, and the rebels alternately since Sunday. It was fired on Sunday and many parts of it were in ruins.

Troop trains were leaving here hourly last Tuesday and last night for Chinandega to solidify the government forces and hold the city.

A train with 43 wounded from Tuesday's battle arrived here last night. The men were badly mangled and bruised from being clubbed with rifle butts.

U. S. Airmen Blamed.

Mexico City, Feb. 10.—American aviators operating with the Diaz forces in Nicaragua were blamed to-day by Dr. Pedro Zepeda, representative of the Liberal leader, Juan Sacasa, for the burning of ten blocks in Chinandega, during the fight between Liberal and Conservative troops in and about the city.

Dr. Zepeda said he based his statements on messages received by him from Costa Rica. The American aviators dropped bombs as they flew over the fighting zone, he charged.

Washington Disapproves.

Washington, Feb. 10.— American aviators reported to have been bombing Nicaraguan towns with the Diaz army will be advised that the United States government disapproves of Americans serving with foreign troops, it was learned at the state department to-day.

The department will investigate whether Majors William Brooks and Lee Mason, Americans, reported serving in the Diaz army, took an oath of allegiance to Nicaragua, and if so will cancel their citizenship under the American expatriation law, it was said.

Well-informed quarters here yesterday confirmed the report that the Guatemalian minister had been recalled from Nicaragua.

It was explained that he had been withdrawn because of "the unfriendly attitude of President Adolfo Diaz and the Conservative administration of Nicaragua toward the Guatemalan government."

ROSENEATH FAIR REPORTS SURPLUS

Annual Meeting Held and F. J. Slade Elected President.

The annual meeting of the Alnwick Agricultural Society was held in the Town Hall, Roseneath.

The treasurer's report showed a balance on hand of $2,609.49.

Mr. F. J. Slade was elected president.

The Board of Directors was increased. It was decided to employ departmental judges.

Mr. Slade was delegated to attend the convention in Toronto.

The dates for the 1927 exhibition are Oct. 13-14.

J. T. Drope, Hastings R.R. No. 1, was re-appointed secretary.

Caucasus Wolves Bombed From Airplane, Hungry Packs Invade Towns, Killing Peasants

GENEVA, Feb. 10 (AP)—Wolves in the Caucasus have become so numerous that the military authorities there sent an airplane to the infested districts, where poison gas bombs were dropped on packs, killing 200 of the invaders, say reports received by the League of Nations.

Wolves are becoming a menace to the lives of peasants in remote regions of Russia, Poland and some other countries of East Central Europe, the reports say. Ferocious from hunger, these beasts, which have multiplied surprisingly, are reported as frequently making attacks on villages, and in some cases have killed and devoured helpless peasants.

Austria reports that one farmer kept twelve wolves at bay with an axe, wounding them all with powerful swinging blows, and that he was finally rescued by villagers, who saved his life by quick bandaging of bleeding arms and legs.

In the district of Vilna, Poland, packs of wolves, maddened by cold and hunger, descended on the town of Ostrovsk and boldly attacked the inhabitants who, during several hours, were obliged to put up an organized defence with rifle and shotgun before the savage enemy retired. Poland is reported to have moblized several regiments to carry on an offensive against wolves.

From Russia comes even more terrifying stories. In the rural region wolves by hundreds attack villages and even boldly enter the smaller cities in broad daylight. At Verchofourye five peasants were slain by the beasts before the packs were driven off.

At Orenburg three packs entered the town from different points, throwing the population into a panic and forcing all to barricade themselves in their houses, from which they launched a steady fire finally killing all the wolves, which tenaciously refused to abandon their attack.

Eminent Billiardist Arrived Here To-day

THOS. TOTHILL,
English Billiards Champion, North of England, holder of record Canadian break (406) and world-famed instructor, who is here to give an exhibition of his talent.

The demonstration will be held in the G.W.V.A. Hall to-night.

BRITISH FORCES CONTINUE, ETC.

(Continued from page one.)

He declared that Great Britain is opposed to insidious hostile propaganda in every part of the world, and that the British Government was determined, if the propaganda continued or came to a head, that it would be "encountered by British public opinion ready for action and ready to meet danger when it came."

The policy pursued toward China by Sir Austen Chamberlain, the foreign secretary, was endorsed by Former Premier Lloyd George, the Liberal leader, who expressed the hope that it would be possible to avoid landing troops at Shanghai, but added that the government must act if there was any real peril there.

CANADIAN TIRES FOR YORKS' TOUR

Canadian Goodrich Co. Makes Shipment To New Zealand.

The coming tour of the Duke and Duchess of York through Australia and New Zealand, which will last about six months, has created a high pitch of excitement in these two Dominions, and preparation for the comfort and enjoyment of the royal couple have been most thorough.

Canada is having her own special share in these preparation, in that the Canadian Goodrich Co. Ltd., of Kitchener, Ont. has just received a wire from their New Zealand representative for 25 Silvertown Balloon Tires and Silvertown Red Tubes, which are to be used as equipment on all the cars used in the Royal Tour.

WARKWORTH NEWS

WARKWORTH, Feb. 10.—Mr. W. A. Kelly has returned after spending a couple of days in Toronto on business.

Miss Opal Hawkey entertained a number of her friends to a euchre party on Friday evening.

Mr. and Mrs. W. J. Harper entertained a number of friends on Thursday evening.

COGNAWAGA RINK
WATCH THIS SPACE
FOR CARNIVAL
Tuesday Night, February 15
Special Prizes.
1d-35-1932

FORD'S GROWTH CALLED UNWISE

Witness Believes Invasion of Other Lines Depreciates Intangible Value.

OFFERS DIAGNOSIS.

WASHINGTON, Feb. 10 (By the United Press).—Henry Ford's personality and genius comprised a $25,000,000 asset to his company in 1913, Paul Clay, expert on security valuations and investments, estimatde yesterday.

In an interview, Clay, who is vice-president of Moody's Investment Service, said Ford's value had materially decreased in recent years.

Ford's depreciation as an intangible asset is due to his spreading out in other lines instead of concentrating on automobile work, Moody believes. Prosperity, too, has injured the Ford Company instead of helping it, according to the economist. He pointed out that people could now afford to purchase more expensive automobiles—and did buy them.

"The Ford Motor Co. today is worth about $950,000,000," Clay estimated. "I would put that valuation $250,000,000 higher if it were not for the fact that in recent years the company has been overloaded with physical property, or what economists call tangibles.

Offers Diagnosis

"It is all wrong to think that low priced car competition is what ailed the Ford company last year. The real cause is that the company has gone into too many things.

"You can apply genius of management to one business, but when one management goes into railways, steel plants, glass factories, mines, cement plants, paper mills and others, the operation genius gets lost in the mix-up.

"Absolute proof is not available, but I believe the company would be better off if Ford had stuck to his own business. Doubtless these properties are all right, but certainly they will never earn the return that a same investment in good old Ford Model T would bring in."

Clay said he believed Ford now turned out 2,000,000 cars and trucks annually. He placed the profit on each car and truck at about $60, giving the Ford company an annual earning of about $120,000,000.

"Now supposing Ford owns about 50 per cent of the value represented by his company and has accumulated some outside investments, his indicated wealth could be somewhere around $600,000,000," Clay said.

No Need to Worry

When asked about Norval Hawkins' estimate that Ford was worth from $1,500,000,000 to $2,000,000,000 Clay said his own estimate was very conservative, but that it must be taken into consideration Hawkins is a promoter and was formerly sales manager for Ford.

"Ford need not worry about last years decline in sales," Clay continued. "It was not low priced car competition but rather that every other medium-priced car cut into the sale of Fords.

"People earned so much they could buy better cars and they did it. Less prosperity might even mean bigger sales of Fords.

"But it is the other companies and not Ford who need to do the worrying. Ford is a genius, and you can be sure he can come back.

"No one can ever compete with his low cost of production and he has plenty of profit margin to make any such changes as needed to meet the public taste and requirements."

Clay, who is a witness in the Government's $36,000,000 tax assessment case against Senator James Couzens, and others who sold Ford the minority stock in his company in 1919, has just completed a thorough study of the Ford company since it was organized in 1903. Clay spent 15 months going over the history and records of the company.

RADIO PROGRAMS

FOR FIRDAY FEB 11.

6

WHK (273) Cleveland—Orchestra.
WGBS (316) New York—Children's program; string trio; radio talk.
WWJ (352) Detroit—Dinner concert.
WGY (379) Schenectady, N.Y.—Markets; dance orchestra.
WTAM (389) Cleveland—Orchestra.
WEAF (492) New York—Dinner music; tabloid play.
WIP (508) Philadelphia—Weather; orchestra; markets.

7

WGN (302) Chicago—Stocks; children's program; ensemble.
WBZ (333) Springfield, Mass.—Dance orchestra.
WLS (345) Chicago—Markets; farm talk; sports; orchestra.
WGY (379) Schenectady, N. Y.—Orchestra; health talk.
WMAQ (447) Chicago—Organ; studio.
WJZ (454) New York—Concert orchestra; vocal.
WRC (469) Washington—Book reviews; dance orchestra.
KYW (536) Chicago—Bedtime story; concert.

8

WMBB (250) Chicago—Vocal and instrumental.
WORD (276) Chicago—Dance orchestra.
WLIB (302) Chicago — Ensemble; talk; musical.
WLS (345) Chicago—May and June; trio; literature.
WWJ (353) Detroit—"Michigan Night."
WTAM (389) Cleveland—Studio.
WQJ (447) Chicago — Orchestra and soloists.
WJZ (454) New York—Piano duets; vocal.
WEAF (492) New York—Happiness boys; violin.
WNYC (526) New York—Instrumental; Philippine folk songs.

9

WBBM (226) Chicago—Artist recital.
WGN (302) Chicago—Old-time prize fight, Johnson & Willard.
WABC (316) New York—"Favorite songs"; orchestra.
WLS (345) Chicago—Church choir.
CNRT (357) Toronto—Studio.
WGY (379) Schenectady, N.Y.—Music; one-act plays.
WLW (423) Cincinnati—Organ.
WQJ (447) Chicago—Musical.
WJZ (454) New York—Musical.
WRC (469) Washington—Ensemble.
WEAF (492) New York—South Sea Islanders. Orchestra.
WCAU (508) Philadelphia—Orchestra.
WNYC (526) New York—Musical.
WHO (526) Des Moines—Vocal and instrumental.

10

WMBB (250) Chicago—Orchestra and soloists.
WGHP (270) Detroit—Entertainers.
WHK (273) Cleveland—Dance orchestra.
WBZ (333) Springfield, Mass.—Orchestra.
WLS (345) Chicago—Trio.
WMAQ (447) Chicago—Features.
WJZ (454) New York—Vocal and instrumental; dance orchestra.
WEAF (492) New York—Anglo-Persians. Orchestra.
KYW (536) Chicago—Classical.

11

WGN (302) Chicago—"Sam 'n Henry"; music; Bible; music.
KDKA (309) Pittsburgh—Dance program.
WABC (316) New York—Mixed quartet; travel talk.
WLS (345) Chicago—Popular music.
WTAM (389) Cleveland—Dance orchestra.
WOR (405) Newark, N.J.—Dance orchestra.
WQJ (447) Chicago — Vocal and instrumental.
WCAE (461) Pittsburgh—Dance orchestra.
WRC (469) Washington—Orchestra.
WEAF (492) New York—Dance orchestra.
KYW (536) Chicago—Carnival.

12

WLIB (302) Chicago—Organ; orchestra; songs.
WABC (316) New York—Dance orchestra.
WLS (345) Chicago—Orchestra and soloist.
WHO (526) Des Moines—Dance orchestra.

Watch Startling Pontiac Six Announcement About Feb. 28th

2d-10-19-

SUNDAY SCHOOL CLASSES PLAY

Boys From Petherick's Corners Lose To Hoard's at Hockey.

SCORE 3-1.

PETHERICK'S CORNERS, Feb. 10.—The boys of Mr. Fred Barnum's Sunday school class visited Hoards on Saturday evening and played a very interesting game of hockey with the boys of Mr. Frank Heagle's class.

The boys from the north suffered from lack of practice and had never before played together so that combination play was out of the question. The Hoards' boys showed more finish but were very weak around the nets on several occasions. They had more experience and weight than their opponents and ran up a 2 to 0 score in the first frame. Each scored in the second period while the final 15 minutes was scoreless, the final tally being 3 to 1. The Petherick's boys think the score should have been closer as at least one of the goals scored went behind the post to hit the net as the frame was not anchored in the ice.

Phelan and Oddie were the best for Hoards with Parks and Rannie forming a strong defence. Ted Owens and Roy Barnum looked best for the Pethericks team while Grant Kerr and Roy Southworth showed promise of better play in the future. Alf Simpson, in goal, was practicallly unbeatable, and only the hardest kind of luck made the score as large as it was. A good crowd from this district attended the game and everyone enjoyed the evening's fun in spite of the cold.

The teams:

Petherick's—Goal, Alf Simpson; defence, Ted Owens and Roy Barnum; centre, Don Watson; wings, M. McKenzie and Doug. Ingram; subs, G. Petherick, Roy Southworth, Grant Kerr.

Hoards—Goal, Art Baker; defence, Oscar Rannie and Reg. Parks; centre, Ian Whelan; wings, Albert Jones and Max Remington; sub, Ken Oddie.

Referee—Rev. Charles Daniel.

DISTRICT RINKS ARE BEATEN OUT

Millbrook and Campbellford Eliminated From Mail and Empire Contest.

FINALS TO-DAY.

TORONTO, Feb. 10. — Toronto Curling Club won the Governor-General's competition yesterday afternoon at the High Park Club when they defeated Lakeview, last year's winners, by 14 shots. The winners deserved their honors, for to capture the trophy they had to battle their way through from the preliminary round, dispose of Kingston, a fresh rink, in the semi-finals, and in the afternoon put away Lakeview, who were resting in the morning.

Mail and Empire Final To-day.

Agincourt and Hamilton Victorias qualified for the finals in The Mail and Empire competition this morning at the Victoria Club at 9.30. Agincourt eliminated Campbellford in the morning, and then put away Millbrook in the afternoon, while Hamilton Vics defeated Kingston.

LADY INJURED.

Miss Annabella Neill Falls, Breaking Her Hip.

OMEMEE, Feb. 10.—Miss Annabella Neill suffered a painful accident on Tuesday, when she fell on the ice in her yard, with the result that she received a broken hip bone. Much sympathy is extended to Miss Neill by her many friends.

Ingersoll
PRICES REDUCED

MAPLE LEAF
Now $1.75
New Model Wrist Watch
Metal Dial
Now $4.50
Wrist Radiolite
Now $5.00
Reduction Applies to Entire Line

ARTISTS' LOVE

By F. H. B. Bailieboro.

Paul Coleman was the only son of George Coleman, a merchant in the village of Willowdale. Paul was a sturdy, good-natured chap of eighteen summers and commonly known to the villagers as shiftless Paul, inheriting this title from his careless, shiftless way of living.

His father, although a village storekeeper, had accumulated a considerable fortune, partly through his ability as a business man and partly by both he and his wife living carefully and taking care not to squander their hard-earned dollars.

So their only child, Paul, grew up with an ambition also, but, unlike his parents, his ambition was to dodge all the work possible. Work and Paul never did agree, and he loved best of all to idle away his time reading books or sketching faces with his paints, as well as other idle amusements that suited his fancy. Being an only child his parents had always been too partial with him and did not like to force him to go to work.

He had, however, attended a Collegiate Institute in a neighboring town for four years, very much against his will, and although he made no success of his studies he did, however, spend a great deal of time in painting the faces of the various teachers and scholars. He could watch a face for a few moments and then keep it in mind while he took his paint brush, and with wonderful skill and dexterity outline in a brief space of time a wonderful resemblance.

One day, after Paul had been out of school for a couple of years, doing practically nothing, he was driving his father in his car on a business trip to a neighboring town, when he chanced to see a very beautiful young lady getting out of a luxurious sedan in front of a fashionable departmental store. It chanced that she was the daughter of the owner of the store, and Paul watched her closely as she came towards his car, which was parked ahead of the sedan, never taking his eyes off that perfect face until the girl had disappeared within the store. The appearance of this beautiful face had at last awakened something within the heart and mind of idle Paul. There was something about that face he could not forget. Upon reaching home he at once set to work to paint this face that had so awakened his interests he worked hard and carefully at his picture, and when it was completed even Paul realized that it was something past the ordinary.

After that Paul was never contented, that wonderful face was always in his mind. Not long after this he made known his intentions to his parents, that he was going to enter the studio of some artist to learn to paint faces more perfectly. His father, overjoyed by his son's ambition, placed him with one of the best masters obtainable, and ere long he became a famous artist.

The picture of this beautiful face had been an inspiration to him throughout his schooling, had been a help to him to go on and reach the top of the ladder.

After Paul had become famous by his art, he sought and won the girl whose beauty had been his inspiration and guide, and it was thus that Paul Coleman through the great beauty of a girl's face became one of the most famous artists of his day.

KING'S WHARF

KING'S WHARF, Feb. 9. — A large number are drawing out grain and hay now. Some have to buy feed as it is getting scarce, and the winter is so long there will be a lot of feed used.

Dr. McKinnon, V.S., of Bobcaygeon, made a call out here Tuesday. He made the trip with his snowmobile and reports the roads splendid for a car.

Mr. Joseph Flynn had the roof blown off his barn at the cheese factory during the windstorm Thursday night; also Mr. Joseph Dorgan had the chimney blown off his house. A number of trees were also blown down around here.

Miss Minnie Guiry has returned to Lindsay after spending a few days the guest of her brothers here.

Mr. Joseph O'Leary and sister, Miss Florence, Spent Sunday, the guests of friends in Emismore.

Miss Marie O'Neill is spending the week, the guest of her sister, Mrs. Martin Carroll at Downeyville.

Mr. and Mrs. Frank Cavanagh of Ennismore spent the week end, the guest of the latter's parents Mr. and Mrs. Ed. Herlihey.

Dr. B. E. Kelly of Bobcaygeon, made a professional call in this locality Wednesday.

Mr. and Mrs. Thomas Morrissey, and family, spent Thursday, the guests of Mrs. John Morrissey and family in Downeyville.

Mrs. Joseph Guiry has returned home after spending a few days the guest of her father and sisters, in Toronto.

Mr. Gayton Kimble, was a business visitor through here on Friday.

Mr. Joseph Guiry attended the Shorthorn sale in Lindsay on Thursday, and reported prices as good. All animals were sold for high prices.

SALAD DRESSINGS.

Never pour the salad dressing over a salad until you are just ready to serve them. After you have prepared French dressing, it should be kept very cold—some cooks place it on ice, others put a chunk of ice right in the dressing.

USE MEAT STOCK.

Creamed or scalloped vegetables may be prepared with evaporated milk diluted with meat stock if the supply of cream or milk is limited.

W. I. MEETING

February Meeting Held on Wednesday at Mount Pleasant.

MOUNT PLEASANT, Feb. 10.—The Mount Pleasant branch of East Durham's Women's Institute held its February meeting at the home of the President, Mrs. Ira Lowe, on Wednesday, Feb. 2. The weather was favorable and a good attendance of members and visiting ladies were present.

The meeting opened with the singing of the Institute Ode, followed by repeating the Lord's Prayer in unison.

In the absence of the Secretary, Mrs. Garnet Shields, and the Assistant Secretary, Mrs. Norman Fee, was appointed Secretary for the meeting. The usual routine of business followed. It was decided to hold a joint meeting in the summer, usually in May, when the summer delegates from the department will address the meeting. There will also be some other speakers from the department who will speak in the interests of the gentlemen. The meeting will be held in the evening in place of the afternoon as is the usual custom.

It was also decided to remember the sick and shut-ins in our community with funds or flowers.

A request from Bonar Presbyterian Church, Toronto, was read, and on motion it was decided to send any discarded clothing which would be of need to children or any garment which could be made over. Anyone wishing to help in this worthy cause are asked to leave their bundles at Mrs. C. Morden's home by Tuesday, 8th February, where they will be packed and sent to Toronto.

After the business part of the meeting an interesting programme followed. Mrs. C. Morden and Mrs. Joshua Eggleston were responsible.

A debate, "Resolved, that the slovenly good-natured housewife is more to be preferred than the tidy crank," under the leadership of Mrs. Morden, was given and proved to be a real entertainment for the members. Each in their turn used convincing arguments. Upholding the affirmative were Mrs. Norman Fee, Mrs. George Jamieson, Mrs. Richard Graham and Mrs. James Sisson (who was unable to be present, but sent her paper). Negative: Mrs. M. Jones, Mrs. Henry Lowes, Mrs. John Handley and Mrs. Ira Lowe. The judges: Mrs. Alex. Tully, Mrs. Joshua Eggleston and Miss Finley, after careful consideration announced the negative side as the winners.

Two papers were prepared by Mrs. Morden and Mrs. Eggleston, but owing to the late hour, they thought it advisable to leave them over till the March meeting.

A collection was taken, and the meeting brought to a close with God Save the King, after which the hostess, assisted by the Lunch Committee, Mrs. Norman Fee and Mrs. Melville Jones, served refreshments.

Those present were: Mrs. Stephen Paragreen, Miss Dorothy Paragreen, Mrs. Richard Graham, Mrs. George Jamieson, Mrs. W. E. Finley and daughter, Zella, Mrs. Melville Jones, Mrs. Henry Lowes, Mrs Rosenburg, Mrs. Harry Bland and Aileen, Mrs. C. Morden, Mrs. Alex. Tully, Mrs. John Handley, Miss Lena Finley, Mrs. Norman Fee and Murray, and Mrs. Robert Ruth.

The next meeting will be held at the home of Mrs. John Handley, March 2, with Mrs. Chester Best and Mrs. Henry Lowes responsible for the programme, and Mrs. Thos. Graham and Mrs. Bland as Lunch Committee.

This year, for the first time in seven seasons, Rogers Hornsby of the St. Louis Cardinal failed to win the National League batting championship

AUSTRALIAN PARLIAMENT HOUSE

Australia's new capital. Canberra, the new capital, so named by Lady Denman, has been sufficiently advanced in construction for occupation, and the seat of government the Australian Commonwealth is being removed from Melbourne to the new city, the parliament buildings being shown ABOVE in a view taken last april. Inset is a portrait o. Hon. Mrs. Ronald Greville, who left for Australia at the same time as the Duke and Duchess of York. She is a close friend of the royal family, and was the guest of Prime Minister Stanley Bruce just before he left for home. Rumors that one of the royal princes may be appointed governor-general are associated with Hon. Mr. Greville's visit this time.

"THAT'S A BEAUTY"

By W. J. C., Marmora.

When the American tourist lands a ten-pound maskinonge at Crowe Lake, the ejaculation invariably is "That's a beauty." When the local dog fancier inspects the bull-dog which carries off first at the Peterborough Dog Show, he turns to his neighbor and excitedly remarks, "That's a beauty." When the up-to-date city girl condescends to tour the Provinces for the while, the observant villager halts in his daily round to exclaim, "My, that's a beauty." When the humble tradesman goes a rung higher in the ladder of prosperity, somebody will unrestrainedly say, as they see the elegant new car that has replaced the time-worn Ford, "Well, that's a beauty."

From the foregoing remarks, it is to be gathered that all kinds of animate and inanimate creation around us, in the eyes of someone or other, partake of the beautiful. Stranger still is the fact that what looks beautiful to one pair of eyes may appear to be distinctly unsightly to another. The word, "beautiful," travels a long way in our English vocabulary. It is used to indicate enlargement. The fatted calf is ready for the market when it has reached a beautiful size.

The word denotes perfection as, for instance, when someone is accused of having told a beautiful lie. But as to the beautiful goal in hockey, which every team gets in the course of the season (unless reporters are mistaken), it is hard to tell as to whether perfection or prettiness is implied thereby.

In the songs of this continent we have been directed in thought to the beauties of Kentucky and Tennessee, and one writer went so far as to say that "Everything is peaches down in Georgia." Maybe it is all that without any exaggeration whatever; but turn the focus onto your own Ontario with its natural glories and human geniuses and sternest critics are bound to agree with you as you say of her, "She's a beauty."

USE SOUR CREAM.

Always save all sour cream and use it in place of milk and shortening in muffins, cake, cookies and waffles. Half a teaspoon of soda should be added to each cup of the cream.

Are You Saving Your Somme Soap Wrappers?

for these celebrated Wm. Rogers & Sons Clinton pattern teaspoons. You get one for every 50 wrappers you send in.

You cannot buy these spoons in any jewellers for less than $4.00 per dozen.

DAVID MORTON & SONS Limited HAMILTON, ONT.

STALE CAKE.

Sponge or pound cake that is no longer soft and fresh may be used as a base, with ice cream or stewed fruit served over it, and a delicious dessert results.

PLENTY OF WATER.

When cooking vegetables with a strong flavor, such as cabbage, cauliflower, brussels sprouts or turnips, always put them in an open kettle and cover with an abundance of water.

Copyright 1926, Standard Oil Co. (N. J.)

Laxatives bring on laxative habit said most physicians

WE asked leading doctors everywhere why they recommended the Nujol type of treatment to their patients. They gave us 16 reasons, the chief one being: "Because it is non-habit forming."

One doctor said the big trouble with ordinary laxatives is you have to keep on using them. They are violent in their action, straining vital organs, forcing the intestines to act abnormally. Eventually the bowels refuse to act without them.

Doctors Advise Nujol

Nine doctors out of every ten told us they were advising the Nujol type of treatment for their patients in place of laxatives—and for these reasons: 1. Nujol is not habit-forming; 2. A more natural method; 3. A lubricant is better than a laxative; 4. Does not gripe; 5. Is not irritating; and 6. Nujol gives lasting relief.

Unlike Laxatives

Laxatives and cathartics act by irritating the intestinal tract. They cause the bowels to frantically expel the contents of the intestines and thus rid the system of the drugs that pills and potions contain.

Nujol acts entirely differently. It contains no drugs, no medicine. Its action is mechanical. It merely softens the dried waste matter in the intestines and lubricates the passage so that the muscles of the bowels can expel the waste matter regularly, naturally and thoroughly.

Nature-given Remedy

Nujol appeals to the medical man because it is a simple, scientific and safe remedy for constipation, no matter how severe the case may be. It is gentle in its action and pleasant to take. Children love it.

Get a bottle of Nujol from your druggist today. Doctors advise it for constipation, whether chronic or temporary. Avoid substitutes.

Nujol
TRADE MARK
For Constipation

Broadcasting from Greene's

This week's glad news of bargains in every line of Musical Goods is the effect of a big mark down in prices, done to attain a monster turn over, reduce over stocks, and round up our business year with a record concluding-month's selling. Take advantage of the savings—They are phenominal prices, many of them half value—some just a fraction of their regular price.

Business Year-End Sale

Edison Cylinder Records, special at .....5 for $1.00
Edison Disc Records, your choice, each 50c
Very Special Jewett Speakers, only $14.95
Brandes Speakers, $10.00, only $6.85
Hallowell Speakers, $10.00, for $6.25
1 Westinghouse 4-Tube Set, mahogany cabinet, battery compartments, with tubes $69.00
1 slightly used Westinghouse Set, with 4 tubes each $38.00
One 6-Tube Set, beautiful high polished cabinet, with tubes $57.00
Violins, all prices. Your choice at half regular marked price.
Copper Military Bugles. Regular $8.00, for $5.75
"A" and "B" Battery Chargers. Regular price, $25.00, for $16.75

SEWING MACHINES

2 White Machines, a little used, all attachments, each $40.00
(Turn in your old Sewing Machine as part payment on a new White.)

12-inch Records, from $1.25 to $2.50, each ..50c
Popular Music, copy 5c
Study Books .....½ Price
All Standard Music .....½ Price
Good Table Phonographs, new, fumed oak. See our window. Only, with 6 selections ..$19.75
1 Walnut Case Piano, to clear at $165.00
One Fumed Oak Case Piano, nearly new, $235.00
"Lure of Music," a history of the great masters. Regular $1.50 .....49c
2-Tube Westinghouse Set, in mahogany cabinet, with tubes $29.75

One Edison Upright Phonograph, mahogany, with 25 records. Was $446.00, for $158.00
2-Tube Northern Electric Set, a little used, with tubes $24.00
One Edison Console Phonograph. Was $750.00, for $275.00
Hohnerphone Mouth Organs, big bell. Regular $1.50 .....69c
Marine Band Large Double-Reed Mouth Organ. Regular 90c 49c
France "A" Chargers, regular $20, for ..$12.75
3 Columbia Table Phonographs, fumed oak, with 2 12-inch records $17.95
Concertina, Lachenal, 20 keys. Regular price, $15.00, for $7.75
1 Northern Electric 7-Tube Super Radio Set, with tubes $125.00

MISCELLANEOUS

Music Rolls 65c
Folding Leather Rolls $2.75
$17.50 Mandolin $10.85
$28.00 Mandolin $17.50
Myers' Radio Tubes 95c
Some 75c Brunswick Records 48c
Short Music Cabinet $18.75
Player Rolls 25c
Edison Disc Records 50c
New Edison Phonograph, full cabinet, with 12 records $68.00
Jewett Speaker $14.95

J. M. Greene Music Co.

Limited

Greene Music Building - - - - - Charlotte Street

READ THIS LIST OF MUSIC BOOKS AND NOTE THE PRICES

Boosey Songs, Imper. Ed. $1.00
Conservatory Scale Manuals 30c
Harris Scales and Chords 45c
Czerny's School Velocity 45c
Second Star Folio 75c
Harris Conservatory Editions 25c
Lauback Scales and Chords 63c
Jousse's Catechism 7c
and a hundred others.

The Examiner

PHONES—Editorial 1661. Business Office, 1660. Private Branch Exchange to all Departments.

The Examiner is a member of the Audit Bureau of Circulation.

The Daily Examiner, published every lawful evening, by The Peterborough Examiner, Limited. Office, 415 George street. $6.00 per year, delivered in city; out-of-town subscribers, by mail, $4.80 a year.

The Weekly Examiner, published every Thursday. Subscription price $1.50 a year.

U. S. REPRESENTATIVES

Special U. S. Representatives—W. H. Stockwell, 629 People's Gas Building, Chicago, Ill

New York—Chas. B. Miller, 225 Fifth Avenue.

Advertising Rates on application.

R. M. GLOVER, Managing Director.

THURSDAY, FEB. 10, 1927.

. . . BEARER OF INTELLIGENCE . . . DISPELLER OF IGNORANCE AND PREJUDICE . . . A LIGHT SHINING INTO ALL DARK PLACES.

FISHING PROBLEMS.

Exception to the views of Morris Ackerman and of The Examiner in regard to motor-boat fishing are taken by a well-known local sportsman, who is keenly interested in the question of fish and game preservation.

He points out that so long as the regulations in regard to the extent of the catch are observed it makes little difference whether the maskinonge are caught from a motor-boat or a canoe, and in his opinion the best contribution toward preserving the fishery reserves would be to cut down the limit, allowing fishermen to catch but one 'lunge per day.

If anglers confined their operations to such a limit there would be no objection to power-boat fishing.

The danger is, however, that even the present limit is not lived up to when the fish happen to be biting, and the use of a launch by fishermen who pay no attention to the regulations undoubtedly plays a part in depleting the available supply.

The sportsman in question agrees that the situation in regard to the 'lunge is serious, prophesying that unless there is a betterment in conditions this fine fish will soon be regarded as a curiosity in local waters.

AIMING AT THE BOOTLEGGER.

It is intimated that the new Government Control Act will be more severe in the penalties it will provide for bootlegging than was the Ontario Temperance Act.

Those who supported the Government in the recent campaign because they felt that a system of Government control would prove a more satisfactory method of dealing with the liquor evil would be very much disappointed if the new Act did not indicate a determination to check illegal sales.

Mr. Ferguson will find public opinion behind him in making his safeguards against abuses of the Government control system as strong as possible.

With legal facilities provided for those who want to purchase liquor there will be scant sympathy in any quarter for the illegal salesman.

The bootlegger should be faced by penalties severe enough to make him decide that the game is not worth the candle.

With a strong commission to administer the Act, public sentiment strongly pressing for adequate enforcement and rigid regulations aimed at driving the bootlegger out of business, there is some justification for looking forward to beneficial results from the new system.

TIME TO MAKE A NOISE.

The protest uttered in the House of Commons by E. A. Peck, member for West Peterborough, against a statement from Hon. Chas. Dunning, Minister of Railways and Canals, that the government does not intend to complete the Trent Canal, should be backed up by the visit to Ottawa of an impressive delegation from all parts of the district through which the waterway passes.

Hon. Mr. Dunning declared that the maximum revenue that could be obtained from the canal was already being secured, and that there was no intention of finishing the work.

Apparently the Minister of Railways is not as well informed nor as enthusiastic about the Trent Canal as he is about the Hudson Bay Railway, or he would know that the completion of the waterway—which could be done at a cost small in comparison to what has already been expended—would mean a much greater tourist traffic throughout the Trent system and a consequent benefit to a large section of Ontario.

The municipalities along the canal have been falling down on the jobs other parts of Canada have clamoured so loudly and so persistently that the powers that be have had to listen to them, while the Trent Waterway, a football for many decades and requiring but a comparatively small sum to complete it, has been neglected.

It is time to make a noise at Ottawa.

A STRONG COMMISSION.

The Ontario Government in the commission it has appointed to administer the Government control legislation shortly to be introduced has commenced its task in a manner that will inspire confidence on the part of the public.

Since Premier Ferguson first announced his intention of securing a "strong man" to head the commission he has been made the subject of a good deal of comment, usually unfavourable.

The announcement, however, that the director of the new liquor policy will be D. B. Hanna, formerly President and General Manager of the Canadian National Railways, has enabled the Prime Minister to turn the tables upon his critics.

Mr. Hanna's reputation throughout Canada as an executive of the greatest ability will be sufficient to convince the people of Ontario that the administration of its liquor regulations is in good hands.

He has shown good judgment and determination during his long and successful career in railway work, and in his connection with other large companies, and there is no doubt that he will tackle the responsible duties to which he has been assigned as he has the other big jobs with which he has been connected.

Associated with him as members of the commission are two other appointees whose names have been received with confidence.

Of the ability, integrity and zeal for service of Hon. Dr. Manion, of Fort William, Postmaster-General in the Meighen Cabinet and one of the ablest members of the present Opposition at Ottawa, there is not the slightest doubt.

The third member, Stewart McClenaghan, former member for Ottawa in the Federal House, is one of Ottawa's best known citizens, who brings business ability and previous experience as Chairman of the Ontario License Board under the Whitney Government as strong assets in the deliberations of the new commission.

Mr. Ferguson has made a good start.

The Hanna-Manion-McClenaghan commission in so far as ability, reputation, integrity and previous good service goes defies successful criticism.

AN EARLY BUDGET.

With the resumption of the Federal parliamentary session this week, the thoughts of business men the country over naturally turn to the 1927 Budget. For a number of reasons it is generally hoped that the Minister of Finance will be able to bring down his report and recommendations—which is what the Budget amounts to—very early in the session, this month if at all possible.

It has already been intimated from Ottawa that the Government hopes to make the session brief. There are not many contentious matters to come up, with the exception of the Budget and the Maritime Rights question revolving around the report and recommendations of the Duncan Commission. And unless the Budget proposes drastic fiscal changes—something entirely unlooked for—it is not likely that the debate which follows its introduction will be long-winded.

The months of December and January usually, see a slack time in industry. Stock is taken and production is small. With the first of February, however, the tendency is to move ahead more rapidly. An early Budget would facilitate this progress, particularly among branches of industry whose operations are vitally concerned with the tariff and changes in the same. It is really difficult for industrial heads to plan their requirements and lay out work for the year until they know definitely what Ottawa is thinking about and what Ottawa is likely to do. This is particularly true, of course, when the Government in power happens to be one that made important tariff changes a year ago.

* * * *

It has also been announced—indeed, it was promised in the last election campaign—that 1927 would see further reductions in the income tax. This is highly important from a business standpoint and may have a material effect on expansion plans. There have been rumors, also, of proposed changes in other forms of taxation and business men are naturally anxious to know what they are. All these things, while of interest to the individual, are doubly interesting, not to say vital, to large concerns. The importance, then, of introducing the Budget at the earliest possible opportunity, will be readily seen.

The Minister of Finance, Hon. James A. Robb, is an astute business man and recognizes, no doubt, the strength of the early Budget contention. For this reason we may confidently expect that he will bring down his statement of the country's position and his recommendations for the year, at the first opportunity. If it is to contain substantial changes, all well and good. The main point is to let business of all kinds know, as soon as possible, what these changes are, so that plans and provision may be arranged accordingly. Such a course will make for commercial and industrial stability the country over.

* * * *

The official report of the Dominion's trade situation, published on Saturday, makes excellent reading. It is in line with the general optimism one finds throughout the country and the predictions heard on every hand for greater-than-ever development during the present year, especially in view of the prospect of materially reduced taxation. Saturday's report states that the physical volume of both imports and exports in 1926 was greater than that for any other year in our history, a gradual improvement in practically every phase of the nation's business activities having been shown. Particularly interesting is the statement that, since 1921, our export trade has expanded more rapidly than our imports, with the result that we have had a steadily increasing favorable trade balance over a considerable period. During the past 12 months, however, exports have practically made no gains, while imports, due to the Dominion's increased buying power, have increased over $118,000,000, thus reducing by that amount the favorable trade balance from $393,000,000 in 1925 to $275,000,000 in 1926. This change of situation has been gradually developing during the past few months. An examination of the import figures shows that about one-third of the increase was directly due to increased imports of raw and semi-manufactured products, for use in Canadian manufacturing industries.

One of the factors that adds so largely to our import total is fuel. It is estimated that Canada spends more than 100 millions a year for American coal. The seriousness of this situation has begun to appeal to the Canadian people and many demands are heard for the development of a Canadian fuel policy that will keep a large share of this outlay at home—through the greater use of Alberta and Maritime coals in Quebec and Ontario. This campaign of agitation has not achieved much to date, but the country is hopeful that it will make progress this year, particularly in view of the fact that the Premiers of Ontario and Alberta are actively interesting themselves in the scheme.—Border Cities Star.

EDITORIAL NOTES AND COMMENT.

Mr. Ferguson has started his Government control policy well. The commission he has appointed will command public confidence.

It looks as if a deputation to tell Hon. Mr. Dunning something about the Trent Canal is necessary.

Mr. Raney's contribution to the debate in the Legislature seems to have been largely in the nature of a lament that not enough prominent citizens supported the policy he endorsed.

Canada's revenues continue to climb, and the prediction is now made that at the end of the present fiscal year the country will be $35,000,000 better off than a year ago. There is a real chance for a worthwhile tax slash.

Though Charlie Chaplin's money may be tied up in litigation, he is reasonably sure of where his next meal is coming from.—Brockville Recorder and Times.

The new Governor of South Carolina has nine daughters, so won't have much time to make any remarks to the Governor of North Carolina.—Border Cities Star.

Science, it is reported, has come to the aid of consumers of fish, but it refers to transportation and not to the removal of the bones.—Hamilton Herald.

CATTLE, GRAIN AND PRODUCE

Peterboro—Toronto—Montreal
Winnipeg.

TORONTO LIVETOCK.

TORONTO, Feb. 10.—With a total offering of about 1,500 cattle, nearly half of which were left-overs from the earlier markets, holders started a clearance at about 25c lower on green steers and stale cattle. Choice finished butcher steers and heifers, very few offering, holding generally steady from $6.50 to $7.25.

Choice quality butcher steers and heifers held about steady. Best butcher from $6.75 to $7.25. A few choice heavy butcher steers up to $7.50. Bulk of steers going at $6 to $6.50.

Fat cows about steady, around $5 to $5.25. Bulls, good butcher steady.

Export buyers took 400 steers and heifers this week. One or two special lots of heavy steers at $7.75, but general run of steers steady with last week at $7 to $7.60.

Calves steady, $13 to $14.

Lambs firmer at $12 to $12.50.

Hogs steady at $11 f.o.b.

Receipts.

Export steers, choice	$ 7.00 to $7.40
do. bulls	4.50 5.25
Butchers, choice	6.75 7.25
do. heifers	6.00 6.50
do. medium	5.50 6.00
do common	3.50 4.50
Baby beeves	8.50 10.00
Cows, fat, choice	4.50 5.25
do. medium	3.00 4.00
do. canners, cutters	2.00 3.00
Bulls, butcher, choice	5.00 5.50
do. medium	4.00 4.25
Bolognas	3.25 3.50
Feeders and shortkeep	4.35 4.50
Stockers, good	4.50 4.75
Calves, choice	13.00 14.00
Springers, choice	75.00 100.00
Milkers, choice	75.00 $5.00
Choice lambs	12.00 12.50
Buck lambs	8.50 9.00
Sheep, light	11.00 ....
Hogs, f.o.b.	11.00 ....
Hogs, off cars	11.90 ....
Hogs, fed and watered	11.50 ....
Road hogs	11.50 ....
Premium selects	.... 2.25

MONTREAL GRAIN AND PRODUCE

MONTREAL, Feb. 10 (Canadian Press).—The foreign demand for Canadian grain on the Montreal market yesterday was again of an indifferent character and business was dull.

In sympathy with the weakness in corn futures in the Chicago market yesterday, local prices for cash corn on spot here were reduced one cent per bushel. Car lots of No. 3 yellow were quoted at 90c, No. 4 yellow at 88c, sample yellow corn at 86c, and cool sweet corn at 83c per bushel, ex-store. The market for Canadian Western oats was also easier and prices declined 1-2c per bushel.

The trade in Spring and Winter wheat grades of flour continued dull but prices were steady.

A fair business was done in all lines of millfeed and the undertone was firm. The market standard grades of rolled oats was quiet and prices ruled steady.

Prices for all grade of eggs were well maintained under a good demand. The receipts were 412 cases.

The tone of the Potato market was steady, but the volume of business was small. Car lots of Prince Edward Island Green Mountains were quoted at $1.75 to $1.80 per bag of 90 pounds, and Quebec White stock at $1.30 to $1.35 per bag of 90 pounds in bulk, ex-track.

The feature of the butter trade was the weaker feeling that developed in the market and prices scored a decline of 1-2c to 1c per pound. This was attributed to the fact that fresh made New Zealand finest creamery butter was offered to arrive later in the month at 40c to 40 1-2c per pound delivered and combined with this was the pressure of several thousand packages of returned Western creamery butter from England on the market for sale which all tended to curtail the demand. The receipts were 57 packages.

The cheese trade continued inactive and the undertone was easier, but prices showed no further change. The receipts were 89 boxes.

CHICAGO GRAIN

CHICAGO, Feb. 10 (Canadian Press).—Prospects of a presidential veto of the McNary-Haugen agricultural bill did a good deal to bring about heavy selling of wheat yesterday. Wheat closed weak, 1 1-2 to 1 3-4c net lower; corn 1-2 and 5-8 to 1 and 1 1-8c off; oats 7-8 to 1 and 1-8c down, and provisions varying

(Turn to Page 6, Please)

A Thought For To-day

OVER-ANXIETY

Over-anxiety often does more harm than good.

People who are always striving the hardest often make less headway than those who work without so much anxiety.

The hardest physical workers, as a rule, remain the hardest workers.

The over-anxious student seldom is so successful.

The men who make the most money or gain the most prominence in professional life work a little less than think a lot more. They do not get excited. They keep cool and keep working.

* * *

I have the wish and the will to accept my existence as it comes and enjoy it.

HEALTH and DIET ADVICE

By Dr Frank McCoy

Author of "The Fast Way to Health"

QUESTIONS IN REGARD TO HEALTH & DIET WILL BE ANSWERED BY DR. McCOY WHO CAN BE ADDRESSED IN CARE OF THIS PAPER

© 1926 BY DR. COY HEALTH SERVICE, LOS ANGELES, CAL.

A LESSON ON PRUNES

The jokesmiths used to be very liberal with their stories about the lowly prune. This was, however, in the days when its cheapness was its best recommendation, and consequently the boarding-house landlady placed great dependence upon this fruit for an easily prepared and reasonably priced dessert.

The persistence of the ridicule that has pursued the prune, is in part a relic of the time when the common prune was a cheap, poor fruit imported in barrels from Central Europe, and the Balkans, and in part due to the wide ignorance concerning its proper preparation.

Until as recently as 1890 almost the entire supply was imported from Europe. The principal sources being France, Spain, Central Europe, and the Balkans, but today the general market is fully supplied by California, and the other Pacific States, and a great many millions of pounds of the California product are annually exported to every part of the world. The best customers being Canada, England, Northern Europe, Germany, and France.

The California industry started in the Santa Clara Valley, where it was found that the prune grows so well because of the hot dry summer, which brings out its full flavor and sugar quality. The French type of prune is the one produced mostly in the Santa Clara Valley, while further North in Oregon and Washington other varieties of the Italian fruit are grown. An average French prune tree will yield from 150 to as high as 1000 pounds a year.

The drying process requires a considerable degree of skill, the aim being to develop the sugar of the prune without changing its flavor or detracting from its fruity character. By one method of drying, the prunes are placed in ovens, and dried in a short time, but the usual California method is to dry the prunes in the sun. Before being placed in the sun to dry, the prunes are first immersed in a mild lye solution and then treated to a cleansing bath of scalding water. The use of sulphur in curing prunes has almost been entirely discontinued, owing to the drastic pure food laws, which discourage the use of sulphur or sulphur fumes in preparing fruit for the market.

The fruit should be cooked very slowly, and never boiled. It is a good plan to let the prunes soak over-night for at least twelve hours. They should then be cooked very slowly on a low fire for from ten to twenty minutes. No sugar should be added as a well-grown prune is really about fifty per cent sugar.

Many people make the mistake of eating too many prunes in a day. A good practice is to use only about five prunes daily, for if more are used fermentation is liable to result from the excess of sugar which the system cannot use.

Prunes contain a slightly laxative property which will be found effective in overcoming constipation. If a few senna leaves are added to the water in which the prunes are soaked, and cooked, the laxative effect will be more pronounced.

Where Did Osteopathy Come From?

The first Osteopath was Dr. A. T. Still, whose best work was done in Kirksville, Mo. He had been an old school physician and surgeon fot thirty years, when he found the better way of fighting disease in 1874.

Osteopathy was not a revelation from heaven. Osteopathy was not invented. Osteopathy was discovered after years of study by a man who found out why people get sick, and how to make and keep them well.

W. A. SETTLE, Osteopath

124 HUNTER ST. W. (Opp. Munro Hotel) PETERBOROUGH
Phone 649 All Diseases Treated

VOICE OF PEOPLE

Letters to be printed in the Voice of the People column must be received at The Examiner office on the day before it is desired to have them published.

CONGRATULATES CHURCH.

To the Editor of The Examiner.

Dear Sir,—The congregation of Park Street Baptist Church can be congratulated on their plan of calling their minister. The committee of supply nobly gave the congregation the right and privilege of choosing their pastor. The newly called pastor cannot help but feel at home when he finds that he has been asked unanimously by old and young to fill their pulpit, and the congregation will feel encouraged to make sacrifices to meet the needs of the church. I am referring to this instance to encourage a bigger, broader and more democratic officialism in our church work. Thanking you, I remain, yours, etc.,

W. R. Merrill.

ENCOURAGES FAIRBAIRN.

Peterboro, Ont., Feb. 1, 1927.

To the Editor of The Examiner.

In looking over the pages of our local Evening Examiner and to the items of page 4, namely, the voice of the people, I felt I must endeavor to encourage our venerable Bro. A. Fairbairn of Lakefield, who has taken up the subject which was mentioned in his letter to be read by city and community, which I think was well worthy to be mentioned. It is only too true. This has been the sad case of all ages who have dared with carnel minds to remove the ancient land marks which our fathers have set. When man put his hand on the ark of the covenant, God moved with indignation only as He declared He would. I am quite persuaded that our brother above mentioned is not the only one who is grieved. John Knox, who dared to take his stand in the situation of his home land, who cried, give me Scotland or I die, had he not prevailed with God, could not have had such influence when Queen Mary feared him more than any man or people. Our Covenanters took up their torches, and after severe trials with courage, came to American soil and had our people in Canada and United States stood true, would never have attempted to cut out the foot-notes of our disciples either in the Presbyterian and Methodist or any other church, the Anglicans or any other church. Sobriety in the mothers of our lands would never have fallen to such a low state, for I do declare I am forced to feel ashamed of our women and girls. Our woman sex (no morality), we can only say, as to those who are truly sincere, as God said to Daniel, stand in thy lot until the end be. All hail to our brother for his courage and faith; be thou faithful unto death and thou shalt receive a crown of life.

Thanking you for space, sincerely,

Mrs. N. S.

Dear Sir, — Also of the Chinese question, I quite agree what has been said. While it is a sad state of affairs, but it is a true saying and worthy to be repeated, If man sows to the wind, he will reap a whirlwind, because iniquity abounds. The love of many shall wax cold, and this has surely caused hatred in our brother nation. Think you they are not watching, our white people, sad to say, only too true, and are disgusted. Turn ye, for why will ye die, "Oh house" of Israel.

Sincerely,

Mrs. N. S.

DR. FRANK CRANE'S DAILY EDITORIAL.

SEVEN SPARKS
By Dr. Frank Crane.

Some moments in the history of mankind have been more important in their far-reaching effects than any of "The Fifteen Decisive Battles of the World."

Such moments have been like tiny sparks setting fires which have spread and grown and carried their influence down to the present.

Seven of these sparks are:

1. The moment when the first word was spoken. The transition from a grunt to a word opened up endless possibilities. Without words, ideas are impossible. Thinking would concern merely personal experiences. Words brought an opening that led to advancement in a thousand ways.

2. The first man-made fire. The instant when man held within his power the ability to control fire he had mastered the twin fears of darkness and the wild beasts that prowled in it. He had freed his fear-haunted brain to more constructive thinking and could come out of the trees and the caves into the open where his advancement was more rapid.

3. The moment when writing began. From it spread the passing on of knowledge from generation to generation by accurate means. Folk-lore and word-of-mouth preservation of the learning of the fathers was superseded by a more water-tight conveyance. It made possible papers, books, and the quick dissemination of information.

4. The moment man first felt love. When love in the true sense first budded in the soul of appetite, primitive man raised himself from all fours and stood erect. A door had opened leading to infinite possibilities.

5. Money. When man first conceived the idea of money, of an easily handled medium of exchange (instead of bringing the cow to exchange for the wagon), he made possible trade, industry, civilization as we know it.

6. The moment when man first appreciated beauty. Up to that time he had been concerned only with bodily comfort. Then some moment when his hunger was satisfied, IT happened. He felt a strange delight in the sight of a flower or a cloud or a sunset. An appreciation for the beautiful awoke and opened new avenues of growth.

7. When the idea of a soul began. Some cave-man may have sat up in his cave and looked around some morning after dreaming of escaping a dinosaur or capturing an enemy's wife. He remembered all this distinctly, yet he saw he had not left the place where he lay down the night before. The idea that he was two popped into his head. And from this idea grew the all-influencing idea of mankind—the belief in a soul.

Such spark-moments record the history of humanity more truly than do the dates of conquests, the names of incidental leaders or the migration of peoples.

For they record the inception of ideas which have had an influence world-wide and lasting.

(Copyright, 1927, by The McClure Newspaper Syndicate.)

for Constipation

WHERE QUALITY COUNTS — DOMINION STORES LIMITED — WHERE QUALITY COUNTS

Astounding Low Prices on Provisions For the week-end selling

Choice Smoked **Picnic Hams** 6 to 7 lbs. each **18c** lb.

Peameal **Cottage Rolls 23c** lb.

Pure Lard 3-lb. Pail **50c** 20-lb. Tub **$3.49**

Domestic or Eastfirst **Shortening** 3-lb. Pail **43c** 20-lb. Tub **$2.79**

Bacon Mayfield Brand Machine Sliced Breakfast **29c** lb. Peameal Back **35c** lb.

CHEESE
Fine Canadian New 23c lb.
Fine Old June 32c lb.
Chateau Leaf 35c lb.
Kraft Cheese 37c lb.
McLaren or Ingersoll Cream Small 14c Large 24c

TEAS
Richmello 1-lb. 79c; Ceylon and Assam ½-lb. 40c
Domino 1-lb. 69c; ½-lb. 35c
English Breakfast ¼-lb. 18c
D.S.L. Bulk 1-lb. 59c

"TASTY" BREAD The New Bread with the real flavor. It's wrapped—giving you every protection from germs. Full 24-ozs. **9c** Loaf

Fry's Breakfast **Cocoa** ½-lb. 22c

Little Chief **Shrimps** 21c tin

Fresh Crisp **Molasses Snaps** 2 lbs. 25c

Heinz Products: Tomato Small 18c; Ketchup Large 27c; Tomato Small 10c; Soup Medium 14c; Spaghetti Small 11c, Medium 16c

Pickles Sweet Mixed or Gherkins Picnic Size 28c; Sour Mixed or Chow 24c

Aylmer Celery Relish 15c Jar

Bovril 1-oz. 21c 2-oz. 37c

Asparagus California State or Gold Bar No. 1 tin Reg. 23c **17c**

D-164

CAPITOL—Now Playing

Her dancing feet were like a golden flash of happiness in those dark alleys where men go to forget and be forgotten—she was a flower in the squalor of the slums—and when her petals drooped there was a sound of tears on the cold stones that floor cruel Chinatown and the shadows seemed to sob "Poor Limehouse Kid, Oh, Poor Limehouse Kid! Going the way that the rest of them did!"

COLLEEN MOORE

in the Story by THOMAS BURKE

"Twinkletoes"

They're calling it the greatest role Colleen ever had —"Twinkletoes"—the golden-headed little lover of Limehouse, who will dance her way into your heart!

Canadian Folk Songs

Not very much—in many quarters of our fair Canada, at least—seems to be known about our Canadian folk music. Yet, together with Canadian folk tales, it yields a mine of wealth to explorers.

Close on four thousand melodies, it is said, have been collected, and that is considered a small amount compared with what awaits to be recovered.

Until recently, the old world songs formed part of the upbringing of many Canadian peasants. They had been handed down orally ever since the French emigres had followed the intrepid Jacques Cartier, when he sailed in 1535, from the little Breton port of St. Malo to the newly-discovered Continent of America. The story of his entering the Gulf of St. Lawrence and making his way up the river as far as where Montreal now stands, of the incredible hardships he endured from the severity of the climate, of his returning with some of the natives to France and obtaining assistance from the King for further explorations, and of how he finally took possession of the land in the name of Francis I. of France, is all as romantic as any story of high courage, endurance, and adventure extant. In course of time many thousands of people, hailing chiefly from Normandy and Brittany, followed in the wake of the first emigrants. They formed a mixed crowd representative of all sorts and conditions—farmers, peasants, craftsmen, gentry. They set to work establishing towns and villages, cultivating the land, and setting up trade with the Indians. Later, the whole country passed from French to British rule. Under British administration, the Gallic settler continued to live undisturbed on his own bit of land. He managed to retain the old traditional home atmosphere, and to exist entirely in a neutral world of his own making, in which he stored, as in a treasure house old traditions, craft, folklore, folk music. It is not surprising, therefore, that the old bucolic ditties are still in vogue today, together with an endless variety of love songs and all kinds of chants celebrating a wide diversity of episodes in everyday life. Fairy tales also abound, lending the glamor of imagination to the drab monotony of modern existence. The old French-Canadian peasants vary their recital of Christian stories of saints and angels with tales of werewolves and changelings, dwarfs, dragons, and all manner of water elves and spirits. Many of the recorded traditional themes and melodies can be dated back to the time of the Troubadour and Jongleurs of France.

This lends to Canada a glamor which has not been habitually associated with it, especially if it is realized that these Troubadour songs and lyrics were contemporaneous with the epochs that celebrated in Gallic verse the romances of Lancelot, of the Gallic Parsifal, and the songs composed by Chreton de Troyes for Marie de Champagne.

It was towards the end of the 12th century that those immortal stories of love and adventure first appeared to gladden the world, spreading orally over Europe from the North of France. Thus, even in the hard-working, money-making, apparently-prosaic Canadian world a substratum of poetry must always have been latent—for truly has it been recorded that from Gaspe to Montreal, from St. Jean d'Iberville to Ungava, all the immemorial French trad t ons, faith, belief, legend and song were jealously fostered and preserved.

E. Gagnon's "Chansons Populaires due Canada" (1886) is one of the best collections of these wild flowers of song. A smaller compilation, with accompaniments by Margaret Gascoyne (1925) comprises a selection of twenty songs from the bigger volume. This includes several of the more typical and commonly known canoe or paddling songs, e.g., "A la Claire Fontaine," "Le fils du roi s'en va chasant," "Le Plongeur" ("Isabeau s'ypromene"), and others; also a cradle song, "Sainte Marguerite," and a round dance, "Marian danse."

La Rochefoucault, visiting Upper Canada early in the 19th century, speaks of his canoe journeys on the big Canadian rivers, accompanied by folk songs, which began when the paddle was picked up, and ending only when it was dropped.

In the footnote of Thomas Moore's poem, "The Canadian Boat "Song," written on the St. Lawrence, the Irish poet mentions the well-known folk song, "Dans mon chemin j'ai rencontre Deux cavaliers tres bien montes," with its refrain. "A l'ombre d'un bois je m'en vais jouer." This he took down, harmonized and published, and ever after its melody called up to him the memory of the great river and the flight of his boat over the rapids.

STOP! BLADDER WEAKNESS WORRY, GETTING-UP NIGHTS

DON'T LET BLADDER OR PROSTRATIC TROUBLES MAKE YOU OLD BEFORE YOUR TIME.

No Need of Daily Annoyance. Pains in Back, Sleepless Nights. Here's Quick Relief.

If you are a victim of Bladder Weakness, even though you may be past middle life and perhaps in and out of bed several times every night—don't give up hope and think that you need to stay that way, unless you have tried and proven the value of Dr. Southworth's URATABS.

Thousands of folks have used Dr. Southworth's medicine with wonderful results—obtaining quick and certain relief after other treatments had failed. Do you think your case would be any different? A liberal 10-day treatment will furnish convincing proof! So, if you are really looking for help—restful, peaceful nights and daily comfort, get Dr. Southworth's "URATABS" from your druggist today.

URATABS, a special formula, successfuly used in Doctor's private practice for nearly 50 years, are particularly designed to bring swift and certain relief from the annoying and troublesome signs of Bladder Weakness, such as—frequent, burning, scanty or painful urination—Backache—and getting-up-nights. Don't wait until your health is wrecked by nervousness and lack of rest—but try URATABS today, on an absolute guarantee of satisfaction or money back. Bond's Drug Store.

REGENT Theatre

PLAYING TO-DAY

with Virginia Brown Faire and William Russell with "THUNDER" The magnificent police dog.

Also Episode 7 of that interesting adventure Serial

Snowed In

with Aileen Ray and Walter Miller also Mack Sennett Comedy

Smith's Landlord

or Why Landlords Go Crazy BUSTER BROWN & TIGE in

Buster's Heart Beats

Next Week will be

Hockey Week

at the Regent

See the prizes on display in Schneider's north window. Tickets to be obtained at the Examiner office.

Was So Nervous The Least Noise Made Her Jump

Mrs. W. H. Yates, Ashern, Man., writes:—"I was bothered very much with my heart and nerves, and the least noise would make me jump and almost stop my heart beating.

I told my mother about it one day, and she said that she had been bothered the same way and told me to get a box of

When I had taken the one box I felt quite a lot better and by the time I had taken three boxes I got relief."

Price 50c. a box at all dealers, or mailed direct on receipt of price by The T. Milburn Co., Limited, Toronto, Ont.

THIS CANADA OF OURS

DE COURCELLE

Q. Who was De Courcelle?

A. De Courcelle was the 8th Governor-General of French Canada from 1665 to 1672. When he arrived the population of Canada was small, the majority of people living at Quebec, Montreal and Three Rivers. It was at the risk of their lives that men ventured beyond the guns of Montreal. The fur-trade was in the hands of monopolists. The colonists could not raise enough food to feed themselves, but had to depend on the French ships to a large extent. The Company of the Hundred Associates had been found quite unequal to the work of settling and developing the country, or providing adequate means of defence.

Selecta Ideal, a London fox terrier, has been champion nine times. His owner has refused $5,000 for him.

I.O.D.E. CHAPTER GIVES HOSPITAL FRACTURE ROOM

Peter Robinson Branch Decides To Add Needed Equipment.

ANNUAL MEETING.

Mrs. J. A. McNabb Re-elected as Regent—Successful Year.

At the eleventh annual meeting of the Peter Robinson Chapter I.O.D.E., held recently, the vice-regent, Mrs. F. Hooper, was in the chair. The election of officers for the ensuing year took place, annual reports were given, and business of importance to the Chapter discussed. Preceding the business session, short addresses were given by Miss Davidson of the Sailors' Inland Mission, and by Dr. A. W. McPherson, who, at the request of the executive, explained to the meeting the need of a "fracture room" at Nicholls Hospital, and the equipment necessary to outfit such a room.

A sum of money, totalling $500, had been set aside by the Chapter early in the year from the funds derived from the sale of the "Hope Chest" tickets to be expended for some definite local purpose of benefit to the community, and the meeting decided to use this sum to equip a room in Nicholls Hospital, to be known as "The Peter Robinson Chapter I.O.D.E. Fracture Room."

The balance remaining from the "Hope Chest" funds, amounting to $22.60, was donated to the Inland Sailors' Mission.

It was decided to hold a "Neighborhood" bridge party on Saturday, February 18th.

In the reports given by the secretary and treasurer, evidence was shown of a particularly successful year just completed, when over $700 had been given by the Chapter in charitable donations, exclusive of the sum of $500 to be used for the hospital room.

Special mention was made of the kindness shown the Chapter by the manager of the Capitol Theatre, Mr. J. D. Fletcher, and regret was expressed that, owing to the new fire regulations, the Chapter would no longer be in charge of the ushering at the Grand Opera House.

Mrs. D. Walker was nominated as National Councillor and Mrs. E. B. Clegg as Provincial Councillor. Members of the various committees were re-elected, and the name of Mrs. J. J. Craig added to the Refreshment Committee.

The Misses G. Glover and G. Mulholland were appointed as scrutineers for the election of officers, which resulted as follows:

Regent, Mrs. J. A. McNabb; 1st Vice-Regent, Mrs. F. Hooper; 2nd Vice-Regent, Miss Geraldine Glover; Secretary, Miss Maida Conner; Treasurer, Mrs. B. Moore; Educational Secretary, Miss Myra Baird; "Echoes" Secretary, Mrs. F. C. Webber; Standard Bearer, Miss M. Drope. Councillors: Mrs. J. Wearing, Mrs. W. Belleghem, Mrs. D. Loucks, Mrs. C. S. Browne, Mrs. J. K. Hughes, and the Misses Rose Mulholland, M. Montgomery, H. Buller, E. Richardson, and F. Adams.

The popular Regent, Mrs. McNabb, who was re-elected to office, was presented with a lovely corsage bouquet.

Afternoon tea, which followed the business meeting, was in charge of Mrs. Joseph Wearing. Mrs. J. J. Craig poured tea, assisted by Mrs. D. Loucks, Miss M. Morphet, Miss F. Adams, and Miss A. Sowden.

The financial statement, presented by Mrs. B. Moore, showed a balance on hand from the previous year, of $337.43, and total receipts during the year of $1,554.10, with ushering at the Grand Opera House and tips bringing in $166.17, fees $63.00, the "Hope Chest" project, $1,167.41, and the Fashion Show, in which the members acted as ushers, $50.00.

The disbursements, totalling $1,102.12, included donations as follows: Children's Shelter, $20.00; local relief, $25.00; Well Babies' Clinic, $175.00; Canadian Institute for the Blind, $50.00; Y.W.C.A., $15.00; National War Memorial, $200.00; St. Vincent's Orphanage, $10.00; Canadian Legion, $10.00; Salvation Army, $10.00; Armenian boy at the Georgetown School, $200.00; expenses in connection with the "Hope Chest" amounted to $101.99; Provincial fees were $43.70; convention expenses, $22.50, and Regent's expenses to Hamilton, $22.00.

The Chapter closed its year with a cash balance in the bank of $789.41, and a bond of $500 in reserve.

The eleventh annual report of the Chapter, submitted by Miss M. Conner, showed a present enrolment of ninety members. During the year, seven new members joined the Chapter, and five left town.

The year did not furnish as much revenue from ushering as in former seasons, and, owing to new fire rules, this work will have to be given up entirely by the young ladies. A nice sum was raised by several of the members acting as models in spring and fall fashion shows.

The Chapter was extremely successful in netting nearly $1,100 from a "Hope Chest" in the spring, when tickets were sold for the venture, the draw being made at the Capitol Theatre. Most of the articles for the Chest were donated and a percentage of the receipts at the theatre on the "draw" night also given to the Chapter.

WOMAN LOVES HOUSEWORK, HAS GOOD TIME

"I had stomach gas so bad that work was a burden and I was always drowsy. Adlerika is the best medicine I ever took. Since taking it, I feel like doing my work and enjoy life again."—Mrs. W. H. Clintsman.

Adlerika gives the system a REAL cleansing and brings out old poisons which may have caused trouble for a long time. Unlike most medicines, it acts upon BOTH upper and lower bowel. Just one spoonful relieves GAS and takes away that full, bloated feeling so that you can eat better and sleep better. Even if bowels move daily, Adlerika brings out much additional poison which you never thought was in your system and which caused sour, gassy stomach, nervousness, sleeplessness, headache. No matter what you have tried for your stomach and bowels, Adlerika will surprise you. At druggists. In Peterboro at McDermid & Jury and other druggists.

THEATRE AT THE REGENT

GREAT CAST SEEN WITH DOG STAR IN FOX DRAMA.

Virginia Brown Faire and Reed Howes Featured in "Wings of the Storm."

Virginia Brown Faire and Reed Howes, who delineate the leading roles in Fox Films version of "Wings of the Storm," are ideally cast in the great thriller based on the story of a dog's life, to be screened at the Regent Theatre today.

In preparing for the production, J. G. Blystone, noted Fox Films director, gave his undivided attention to the selection of players sufficiently talented to vividly portray the human element so necessary to the development of the dog's activities.

The story centres about Thunder, a police dog, who, when a puppy, was a weakling, the runt of the litter. As the tale unfolds it depicts Thunder's mental and physical growth, until, in the full flower of parenthood, he stands a majestic leader of his kind, loyal to those who befriended him and faithful to his trusts.

In the story, Miss Faire is the owner of the dog and Reed Howes impersonates the forest ranger who also befriends him. Incidentally, Thunder is the means of encouraging their romance, concurrently with his own love affair with "White Fawn." They are a striking pair these human favorites of the door films, and it is said they give excellent accounts of themselves in their respective roles in "Wings of the Storm."

Others well known here who have important roles in the film are William Russell and Hank Mann.

On a Paris ballrom the musicians must keep their eyes on a big dial clock face which beats the time and indicates how many beats are allowed to the minute. The orchestra leader controls its speed.

IF YOU HAVE A COLD

An obstinate cough, congestion of the lungs or bronchitis a bottle of

MONCUR'S DOUBLE-STRENGTH LUNG SYRUP

Will relieve you more quickly than anything else you can procure.

35c, 65c and $1.25

ASK ANYONE THAT HAS USED IT "KEEP A BOTTLE IN THE HOUSE"

AS A BUILDER AFTER A COLD

Wampole's Cod Liver Oil Compound

CANNOT BE IMPROVED UPON.

MONCUR'S DRUG STORE

407 GEORGE STREET

Lowest Prices in the City on Patent Medicines

The New Brunswick A Valentine for the Whole Family

$10 Cash, $2.50 Weekly

THE LATEST ON **BRUNSWICK RECORDS**

"IN A LITTLE SPANISH TOWN"
"Still Waters"
Waltz—Both by Castlewood Marimba Band. No. 3403

"MUDDY WATER"
"Hello' Swanee, Hello"
Fox Trots—Both by Ben Bernie and his Hotel Roosevelt Orchestra, with Vocal Chorus. No. 3414

THE CORTEZ

Hearts are trump! Think how you can warm the hearts of your family by giving them one of these remarkable New Instruments. Come in now! Take advantage of this sensational offer—a New Brunswick you desire delivered free to your home for only $10.00, balance on easy weekly payments of $2.50. Act quickly. Here is the chance of a lifetime. See, hear and compare the New Brunswick at Heintzman's to-day. No obligation.

YOUR PRESENT PHONOGRAPH ACCEPTED AS PART PAYMENT

Free City Delivery

THE "CORTEZ"

This is undoubtedly one of the finest instruments ever designed by Brunswick. Cabinet is finished in matched and figured walnut.

$385

Now only $10 down. Balance $2.50 weekly

THE "GERONA"

A large handsome model with a superb cabinet of mahogany or walnut. "Gerona" is the latest and lowest priced instruments of the New Brunswick series.

$115

Now only $10 down. Balance $2.50 weekly

THE GERONA

YE OLDE FIRME **HEINTZMAN & CO.** LIMITED

Royal Bank Building - - - - Telephone 258

OUTLINE OF SCIENCE XCIX—The Invention of Gunpowder. — by MAX HAHN

Sailing through each joyful day,
Retaining youth the Kruschen way.

The Secret of Eternal Youth

It's the "little daily dose" that does it!

"You are as young as your faith, as old as your doubt; as young as your hope, and as old as your despair . . ."

How these poets do run on! It never seems to occur to them, does it, that to the world a woman is as old as she looks — that there isn't much point in staying young in heart unless your looks reflect the youth of your heart.

A woman is as old as her complexion. In nine cases of every ten a flawed complexion is the result of internal sluggishness. To repair the damage you must go to the source of the trouble — with the "little daily dose" of Kruschen Salts.

Every morning you should tip into your first cup of tea just as much of the magic Kruschen Salts as will lie on a 10-cent piece. You won't taste the tiny pinch taken this way, but your mirror will soon show you its effects — effects that would be magical were they not so simply understood.

The "little daily dose" supplies your system every day with just the six vital salts, blended in nature's own proportions, that nature prescribes for your well-being. All the clogging waste matter that results in constipation—and the whole host of ailments great and small that follow constipation — is gently but surely expelled. Clear refreshed blood is sent coursing gloriously through your every vein. Skin blemishes are banished, dull eyes rekindled. You are all a-tingle with "that Kruschen feeling!"

Because you are healthy, you are young in spirits and in looks. It's the little daily dose that does it!" And the cost — rather less than half a cent a day!

Tasteless in Coffee or Tea

Put as much in your breakfast cup as will lie on a 10 cent piece. It's the little daily dosetul that does it.

Kruschen Salts

Good Health for Half a Cent a Day

The dose to cover a 10-cent piece taken every morning is found in practice just the right amount for a most invigorating daily tonic. The medicinal dose for persons suffering from pains of rheumatism, gout, lumbago, or sciatica, or habitual constipation, with inactive liver, etc., is half to one-teaspoonful in a tumbler of hot water before breakfast. Every druggist sells Kruschen. A 75c bottle lasts three months. This works out at half a cent a day for health and happiness. Get a bottle at your druggist's to-day and start to-morrow. It's the little daily dimeful that does it!

SOLE IMPORTING AGENTS: CHARLES GYDE & SON, MONTREAL

WAR TIME HERO TAKES A REST

Stops Wandering To Seek Quietness in New York.

YOUNGEST SOLDIER.

NEW YORK, Feb. 10.— Stephen W. Harvey, late of Winnipeg, Flanders, Archangel and Australia, has decided to retire after spending half his 26 years adventuring about the world, and New York is the haven of peace and quiet he has chosen for his declining years. The dangers of taxicabs, gunmen and poison liquor hold no terrors for one who went overseas with the Canadians when he was 13 years old, and in the ensuing four years was wounded three times, gassed twice, and decorated five times he said to-day. Nine months in a Russian prison and a critical illness on a steamer in mid-Pacific without medical attention at hand are included in the experiences which determined him to look for restful shelter in New York.

Shipped as a Fireman.

It was his latest—and closest—call, his illness on the Canadian Government steamship Canadian Challenger, on which he had shipped as a fireman, that decided his retirement from adventure, he said to-day. On December 23, he sailed from Sydney, N.S.W., and on Jan. 10, almost in mid-Pacific, he became violently ill, as a result, he thinks, of being gassed and of carrying a splinter of shrapnel in his head for the last nine years.

Capt. W. B. Armit of the Canadian Challenger, did what he could for the sick man, and the following day called at Pitcairn Island (the island peopled by the descendants of the Bounty's mutineers) only to find no medical attention was available. He resorted to the radio as the only means of getting assistance, and two days later got in touch with the Str. Pakeha, whose doctor, John Eastcott, prescribed for the sufferer.

Three days later the Pakeha was sighted, but so efficacious had been the treatment that Dr. Eastcott did not have to board the vessel of the patient.

Shrapnel in His Head.

The splinter of shapnel Harvey carries in his head is a souvenir of his exploit on the night of June 16-17, 1917, when in the words of the citation, Captain J. Ross, platoon commander, was mortally wounded beyond the parapet. Private Harvey, disregarding a heavy machine gun fire, ran out and brought him in, although he received a severe wound in the head in so doing." He also has the Military Medal as a souvenir of the occasion. He won the Croix de Guerre for a similar exploit.

After his discharge in 1919 he enlisted in the expeditionary force sent to Archangel to fight the Bolsheviki, and was captured and spent nine months in prison there. He spent several years subsequently in Canadian hospitals. "But Captain Armit did more for me than all the doctors that ever treated me," he said to-day. Captain Armit was a British naval officer on board the Alonia when that ship carried Harvey and his companions of the Thirteenth Battalion of the Royal Highlanders of Canada, overseas in 1914. Harvey is said to have been the youngest man who served in the allied armies in the war.

Thousands freed from racking pain

HANDS TERRIBLY SWOLLEN FROM RHEUMATISM

Gets relief overnight from simple home treatment

After having suffered with rheumatism for years, and tried all kinds of remedies in vain, a Washington, D. C., woman has at last found a way to get quick, sure relief.

"I have been a sufferer from rheumatism for years," she writes. "At times my hands are terribly swollen. Sloan's Liniment always gives me relief in a very short time. I have tried other liniments, but nothing equals Sloan's."

The marvelous effectiveness of Sloan's is due to its stimulating effect upon the circulation. Straight to the sick, aching tissues, it sends a healing tide of fresh, new blood—clears out rheumatism germs—kills pain.

So pleasant, easy and clean to use, too. You don't even have to rub. Just pat it on gently and you will get immediate results. Get a bottle today. All druggists—35 cents.

CATTLE, GRAIN AND PRODUCE

(Continued from Page 4.)

from 10 cents decline to an equal gain.

Offering of wheat at times greatly exceeded the buying power of the market and included holdings on which there were standing orders to sell out and stop losses at various fixed limits.

In addition to talk which was current that President Coolidge would veto the McNary-Hauden bill, a source of weakness was the fact that better weather than expected was prevailing in domestic Winter wheat territory, the cold wave turning out to be not so severe as has been looked for and being accompanied by snowfalls that furnished moisture and protection as well.

Failure of the Liverpool market to follow Tuesday's upturn of wheat prices in America tended further to make trade sentiment bearish.

Corn and oats were without aggressive support and were carried down by the action of wheat. Stop loss selling was witnessed in both of the feed-grain pits.

Provisions averaged lower, sympathizing with weakness of the hog market.

CHICAGO CATTLE

CHICAGO, Feb. 10 (Canadian Press).—Cattle 10,000; fat steers steady to 15 cents higher. She stock steady to 25c up; bulls 10 to 15c lower; vealers steady; most fat steers $9.00 to $11.25; stockers and feeders $7.25 to $8.25; fat cows $5.50 to $6.75; heifers $7.00 to $8.00; bulls $6.00 to $6.50; vealers $12.00 to $13.50; shippers $14.00 to $15.00.

Hogs 16,000; butchers closed strong and active; top $12.25 paid for 140 to 170 pound averages; bulk 140 to 200 pound weight $12.10 to $12.25; most 210 to 240 pounds $11.95 to $12.10; bulk 260 to 310 pounds $11.80 to $11.90; bulk better grade packing sows $10.75 to $11.00; most slaughter pigs $11.75 to $12.00; selected lots upward to $12.10 to $12.15; shippers took 7,000; estimated holdover 9,000.

CHICAGO PRODUCE

CHICAGO, Feb. 10 (Canadian Press). — Butter yesterday ruled steady with a little more confidence apparent. Dealers in most quarters are holding all grades quite closely, especially top scores, which are held for premiums higher than buyers are willing to pay. Buyers are still following a hand-to-mouth policy and trade generally was quiet. The centralized car market was about steady at listed prices. Supplies of all grades were light but sufficient to satisfy buyers' needs.

Fresh: 92 score, 49 1-4c; 91 score, 48 1-2c; 90 score, 48c; 89 score, 47 1-2c; 88 score, 46 1-2c; 87 score, 45 1-2c.

Centralized: 90 score, 49c; 89 score, 47 1-2c; 88 score 46 1-2c.

NEW YORK PRODUCE

NEW YORK, Feb. 10 (Canadian Press).—Butter firm; receipts 9,035; creamery, higher than extras, 51 3-4 to 52 1-2c.

Eggs steady; receipts 20,531; nearby and Western hennery whites, 1sts to average extras, 37 to 40c; Pacific Coast whites, extras, freight 40 to 42c; firsts to extra firsts 37 to 39 1-2c.

Chese steady; receipts 122,050.

STERLING EXCHANGE

MONTREAL, Feb. 10 (Canadian Press). — Sterling exchange rates were quoted here yesterday as follows:

Sterling demand $4.85 5-16.

Sterling cables $4.85 13-16.

If You Want All-Canadian, fuller-flavored Soups for LESS Money than you must Pay for Imported Brands, Always Ask Specifically for

AYLMER SOUPS

8 Kinds: Tomato, Green Pea, Asparagus, Vegetable, Celery, Ox-Tail, Consomme, Chicken with Rice 5104

The Flavor is Finer - The Cost is Less

East of the Great Lakes 12 CENTS A CAN

A 50c Soup Spoon for 20c

Send to Canadian Canners, Limited, Hamilton, Canada, three labels from any "AYLMER" Brand Soup, with 20 cents in cash or stamps—and receive, postpaid, a beautiful Oneida Community Par Plate Soup Spoon in "Bridal Wreath" pattern, selling in stores at 50c. up. Teaspoons to match, if preferred, on the same conditions.

Oliver Twist System Used By Toronto Thieves

TORONTO, Feb. 9 (Canadian Press).—The experiences of Oliver Twist are recalled by the circumstances of the robbery of several houses north of Danforth Avenue, in the East end this week. Police are on the trail of a gang of housebreakers who operate by means of a small boy or girl, it is believed. The child is shoved through an ice or milk box entrance and then opens the way for the burglars.

SCHOOL REPORT

S. S. No. 4, SMITH.

The following is the report of the examinations held in S. S. No. 4, Smith during the month of January. Names are in the order of merit. An asterisk after pupil's name denotes absence of pupil for one or more examinations.

V: Olive Bell (honors.)

Senior IV: Lorne Reynolds, Daisy Mullen, Alfreida Cox, Elsie Johnston.*

Senior III: Jean Fairbairn* (honors), Ferne Armstrong, Helen Johnston.*

Junior III: Opal Rosborough, Roy Mullen, Victor Fairbairn, Lincoln Brown.

Senior II: William Hunt (honors), Lorne Mullen, Jack Brown.*

Junior II: Carmen Bell.*

I: Greta Reynolds, George Brown, Ernest Fairbairn.

Pr.: Elsie Board.

LARGE ATTENDANCE AT W.M.S. MEETING

Bad Weather Fails To Affect Gathering of Warsaw Ladies.

WARSAW, Feb. 10.—In spite of, or perhaps because of, the very inclement weather, the missionary meeting held at Mrs. O. B. MacIlvena's home was better attended than usual. Final plans were made for the pie social and debate to be held on Valentine evening.

Miss Clara Payne had some beautiful Japanese pictures for sale, the proceeds to be donated to the missionary fund.

Mrs. Herrington offered to lend E. Stanley Jones' book, "The Christ of the Indian Road" to any who would care to read it.

Some interesting sketches of China in her present struggle were read. Two outstanding notes were, that there is at present a great desire for the printed Bible in China, and that this upheaval may be a forerunner of great good.

At the close Mrs. McIlvena departed from the usual sandwiches and cake and served most delicious scalloped potatoes, bread and butter and tea.

Old-Time Dance.

The old-time dance given in aid of the Armenian Boys' Farm Home on Friday evening was a success in every way. Eighty-nine dollars were taken at the door. That will leave fully seventy-five or perhaps eighty dollars clear. Ninety-three dollars is the most that had ever been received before. The hall was quite full enough for comfort. Warsaw orchestra supplied the music. There were people present from Havelock and Indian River.

Dr. Munro and Mr. Anderson had taken great pains to see that everything was well conducted. The dances were quadrilles, fox-trots, waltzes and barn dances.

Personals.

Thursday's rain made the roads very icy, and very careful driving is required in some places.

Gordon Bowen has been visiting David Little at the lake.

Miss Emma Robb, of Indian Head, Sask., Miss Marion Adamson and Miss Cressa Crowe, of Keene, spent the week-end with Mr. and Mrs. J. A. Crowe.

Mrs. Reynolds (nee Lilly Hamblin) is visiting her sister, Mrs. Robert Moore.

Trapper Shoots Wolves When Surrounded By Pack

HORNEPAYNE, Ont., Feb. 10. Canadian Press. — Erick Smolander, a Scandinavian trapper, was not a bit scared when he informally encountered a pack of wolves on his trap line a few days ago. Instead of fleeing for his life, he calmly prepared baits and shot no less than six of the animals. Proof of his story was furnished when he reached this town yesterday and brought the six wolves, large animals, to claim the governments' bounty. One was a black Siberian, measuring seven feet six inches from nose to tail; and another, a beautiful gray timber wolf, measured six feet, nine inches.

Smolander said he was going back for more "bounty certificates."

Use St. Charles Milk and you'll have better success my dear

Experienced cooks are successful because they leave nothing to chance. They know their ingredients, mix them carefully and get the results desired.

* * *

Milk is most important in a majority of staple food recipes. But the quality and richness of ordinary milk is apt to vary considerably from day to day and many dishes fail to please because of the milk used.

* * *

Borden's St. Charles Milk is so widely used by good cooks because it is always of exactly the same creamy richness. It can be depended on to give the dish that appetizing goodness that not only pleases the palate but nourishes the body as well. It can be used in rich recipes just as it comes from the can, or it may be diluted with an equal quantity of water. And it is so convenient. You can buy it at any grocery and it keeps perfectly in the pantry in the unopened tin. Order a few tins today.

Send for Free Recipe Book

Every woman will find the St. Charles Recipe Book helpful. It contains dozens of tested, simple recipes for soups, breads, cakes, puddings, desserts and candy. It is free. Write to

The Borden Co. Limited
MONTREAL

Borden's ST. CHARLES MILK — *Use it Wherever the Recipe Calls for Milk*

6-27

MOTH PROOF

with a WRITTEN GUARANTEE of REPLACEMENT if damaged by moths

UPHOLSTERED LIVING ROOM FURNITURE

Sani-Bilt Combines Luxurious Comfort and Long Life at Prices for All

SANI-BILT FURNITURE is mothproofed by the only effective process known. Every particle of "Keratin," the oily substance in wool, silk, hair and feathers upon which moth grubs feed, is de-natured by this process — every thread and every hair. No food for moths is left in Sani-Bilt upholstery materials and covering fabrics. Moths cannot exist.

When we say "mothproof", we mean *absolutely* mothproof —mothproof for all time.

Read our guarantee. You will see it is a binding contract to replace any Sani-Bilt Suite found to have been damaged by moths at any time.

Sani-Bilt hardwood frames and oil-tempered coil springs supported by specially imported Scotch webbing, closely interwoven, form the finest possible foundation for a lifetime of use. We use no second-hand materials to stuff our upholstery. Every particle is new and sanitary. Prices range to suit all requirements.

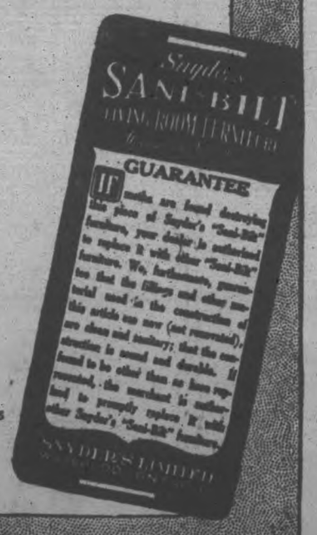

105

Snyder's SANI-BILT LIVING ROOM FURNITURE

SANI-BILT on Display During February Sales at the Following Dealers:

McBRIDE & FRANKS, Peterboro

J. C. TURNBULL CO. LTD., Peterboro

SUN LIFE ASSURANCE COMPANY OF CANADA

A TOWER OF STRENGTH

1926

ASSURANCES IN FORCE (net)	$1,256,490,000
An Increase of $235,393,000	
New Assurances Paid For	265,889,000
An Increase of $72,412,000	
Total Income	78,972,000
An Increase of $9,825,000	
Payments to Policyholders and Beneficiaries	38,576,000
Total Payments Since Organization	257,816,000
Reserve for Unforeseen Contingencies	11,000,000
Surplus over all Liabilities and Contingency Reserve	34,011,000
An Increase of $5,371,000	
ASSETS at December 31, 1926	345,251,000
An Increase of $42,195,000	

Dividends to Policyholders increased for seventh successive year

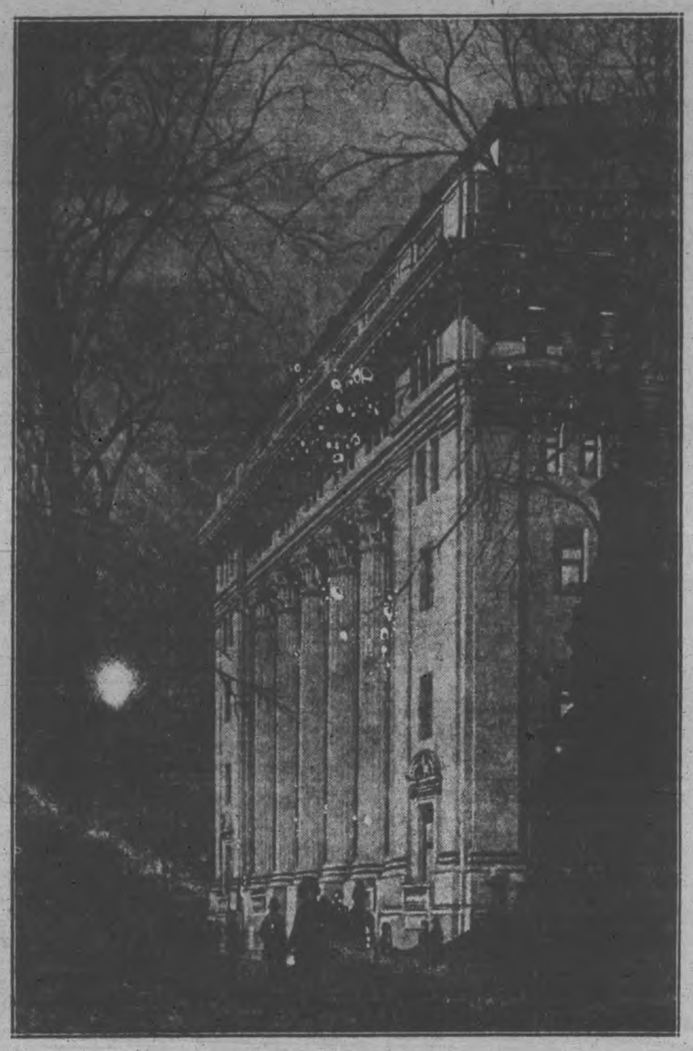

EXTRACTS FROM DIRECTORS' REPORT

The operations during the past year have resulted in substantial advances in all departments. . . .

The new policies paid for. . . . almost double the figures of two years ago.

The assurances in force, after deduction of reassurances, ... show an increase of . . . . over twenty-three per cent.

Policies and group certificates now outstanding aggregate well in excess of half a million.

The figures relating to resources and earning power are equally satisfactory.

The high quality and profitable character of our investments has again been demonstrated. As a result of continued reduction in prevailing rates of interest, and of satisfactory industrial conditions, there has been a further rise in the market values of our long-term bonds and of our preferred and other stocks. The appraisal of our securities made by the Government Insurance Department shows that the excess of market values over cost has increased during the year by $6,894,266.26. In addition, the sum of $1,729,364.52 has been realized as net profit from the redemption or sale of municipal debentures and other securities which had risen to high premiums. The rate of interest earned on the mean invested assets has also risen to the remarkable figure of 6.69 per cent, as the result of substantial dividend increases, bonuses, and stock privileges received in connection with many of our holdings.

The quality of the investments listed in the assets may be judged from the fact that on 99.55 per cent of the bonds and on 99.71 per cent of the preferred stocks, not one dollar of interest or dividend is in arrear for even one day. On our common stocks the dividends now being received are greatly in excess of the dividends payable on the same stocks at time of purchase.

The total surplus earned during the year amounted to $20,457,077.28. From this the following appropriations have been made:

The sum of $2,000,000 has been deducted from the official valuation of our securities to provide for possible fluctuations in market values. This raises the amount set aside for this purpose to $5,000,000. In other words, the value at which our securities are carried in the balance sheet is $5,000,000 less than the appraisal made by the Government authorities.

The account to provide for unforeseen contingencies has been increased by $1,000,000 bringing the total under this heading to $11,000,000.

The book value of our Head Office building has been written down by a further sum of $250,000 though it certainly could not be replaced at even its original cost.

An additional amount of $400,000 has been set aside to provide for greater longevity of annuitants. The total held under this heading, in excess of Government requirements, is now $1,500,000.

The reserves on the newly acquired business of the Cleveland Life, and on other reassured policies, have been raised to the same high standard as that used for the valuation of liabilities under our own contracts.

To our policyholders, profits have been paid or allotted during the year to the amount of $9,235,526.80.

After making these deductions and allocations an addition of $5,371,564.56 has been made to the undivided profits. The surplus over all liabilities, contingency accounts and capital stock, now stands at $34,011,565.25.

For six years in succession we have increased the profits to participating policyholders. During this period our profit scale has been doubled. While the assurances in force have multiplied two and a half times since 1920, the amount paid or allotted as profits to policyholders has multiplied five and a half times. We are gratified to announce, for the seventh consecutive time, a further increase in the scale of profits to be distributed to our policyholders in the ensuing year.

SUN LIFE ASSURANCE COMPANY OF CANADA

Read this delighted Peterboro woman's letter

New, Safe, Quick-

soaks clothes whiter than you could rub them

It's a revelation! Such sweet-smelling cleanliness, such snow-dazzling whiteness, colored clothes so bright and unfaded! And all by *soaking!*

The new, easy way to wash is to *soak* clothes clean — in Rinso. No hard rubbing, no boiling necessary.

Even the most soiled parts — cuffs, edges — need but a gentle touch between the fingers to come snowy.

Rinso is rich, gentle soap — granulated, so that every atom of its cleansing power is released in the thick suds. Contains no acids, bleach or harmful chemicals. Easy on hands — harmless to clothes.

Use in Washing Machines, too

The makers of leading washing machines recommend Rinso because it is safe and efficient — gets clothes whiter, cleaner.

R730

LEVER BROTHERS LIMITED
TORONTO

Rinso

2 sizes
Most women use the big package.

Soaks Clothes Whiter — it's granulated

SUN LIFE HAS RECORD YEAR

Report Shows Largest Amount of Insurance Ever Written in Canada.

ANNUAL MEETING.

MONTREAL, Feb. 9 (Special to The Examiner). — The largest amount of life assurance ever written by a Canadian Company—over 265 million dollars of Paid-For business is the record the Sun Life Assurance Company of Canada has created for 1926. Annually this institution has set a new mark in Canadian Life Assurance history until today it has over one billion and a quarter of assurances in force. The business of this international company is nearly five times greater now than it was eleven years ago, while the assets have risen in the same ratio.

President T. B. Macaulay, who this year wil complete his fiftieth year with the Sun Life, was in the chair at the 56th annual meeting held here yesterday. It was demonstrated that the Company had made its greatest advance during 1926 since it began business in 1871. The financial statement shows how closely the Sun Life is linked with the development and progress of industry in Canada and the United States. The activities of the Company are world-wide, and every year it extends and strengthens its organization. During the year just closed it was particularly active in the United States, opening many new divisions.

The story told by the Sun Life is always impressive. The figures are mighty and the increases every year become mightier. The strength of the Company is almost without a limit. The undivided surplus of the Company now stands at over thirty-four millions, exclusive of contingency funds of eleven million dollars. This is an increase of undivided surplus for the year of over five million dollars, and an increase for the year of one million dollars to the contingency fund. It maintains a title held for many years—the largest Company in the British Empire writing ordinary life insurance. It is a financial institution—Canada's largest single investor—of which Canadians are justly proud. Its assets show an increase for the year of over forty-two million dollars, bringing the total assets close to three hundred and fifty millions. The remarkable progress and enormous strength indicated in every detail of the report is of course pleasing, but probably the most gratifying announcement to the Sun Life's many policy-holders is the statement that for the seventh consecutive year a material increase in the scale of profits has been made to policy-holders. In this connection, it is interesting to note that since 1920 the assurances in force have been multiplied two and a-half times, but the amount paid or alloted to policy-holders has multiplied five and a-half times in the same period. $257,816,000 has been paid by the Sun Life since it began business to living policy-holders and beneficiaries in death claims, matured endowments, etc. Nearly forty millions were paid out in the year just closed, of which amount over twenty-seven millions were paid to living policy-holders. Profits paid or allotted during the same period amounted to $9,235,526.80.

The total income for the year showed a gain of nearly ten million dollars, reaching approximately seventy-nine million dollars for the year.

The average rate of interest earned again shows an increase from 6.41 per cent in 1925 to 6.69 for 1926.

In referring to the investments of the Company, President Macaulay, in the Directors' Report, says:

"The high quality and profitable character of our investments has again been demonstrated. As a result of continued reduction in prevailing rates of interest, and of satisfactory industrial conditions, there has been a further rise in the market values of our long term bonds and of our preferred and other stocks. The appraisal of our securities made by the Government Insurance Department shows that the excess of market values over cost has increased during the year by $6.894,266.26. In addition the sum of $1,729,364.52 has been realized as net profits from the redemption or sale of municipal debentures and other securities which had risen to high premiums. The rate of interest earned on the mean invested assets has also risen to the remarkable figure of 6.60 per cent, as the result of substantial dividend increases, bonuses, and stock privileges received in connection with many of our holdings.

The quality of the investments listed in the assets may be judged from the fact that on 99.55 per cent of the bonds and on 99.72 per cent of the preferred stocks, not one dollar of interest or dividend is in arrears for even one day. On our common stocks the dividends now being received are greatly in excess of the dividends payable on the same stocks at time of purchase."

The remarkable growth of the Company from less than a million dollars of business secured in the year 1872 to over two hundred and sixty-five million of paid-for business written in 1926 is indeed a wonderful story of progress and the clear vision of the management. The little table lucidly tells the story of the development of a Canadian institution which today ranks amongst the foremost financial institutions.

MR. ARTHUR B. WOOD
Vice-President and Actuary
Sun Life of Canada.

MR. T. B. MACAULAY
President
Sun Life of Canada

THE SUN LIF'S DEVELOPMENT

	Assurances paid for during twelve months.	Assets.	Total Assurances in force.
1872	$ 727,350	$ 96,461	$ 1,064,350
1881	1,955,010	536,960	5,010,156
1891	5,343,883	2,885,571	19,436,961
1901	10,834,298	11,773,032	62,400,931
1911	26,436,781	43,900,885	164,572,073
1916	42,772,296	82,948,996	281,434,699
1921	90,030,035	129,372,127	536,718,130
1926	265,889,546	345,251,714	1,256,490,115

'COFFIN NAILS' ARE ABSOLVED

Eminent British Nerve Disease Specialist Says Pipe is Worse.

LAUDS SMOKING.

BY DR. MORRIS FISHBEIN
Editor Journal of the American Medical Association and of Hygeia, the Health Magazine

Everyone recognizes that many of the effects of tobacco smoking are psychologic rather than physical.

Sir Robert Armstrong-Jones, well known British specialist in nervous and mental diseases, gives special attention to these effects, at the same time considering any possibility of physical changes that may occur from either moderate or excessive smoking.

He accepts the consensus of opinion among medical men that smoking tobacco is harmful to a growing boy. He does not connect it with any mental defect or criminality, but is inclined to believe that persons with mental defects and a tendency to criminality are more likely to take up tobacco smoking early.

Dr. Armstrong-Jones realizes that the effects of tobacco are soothing, relieving psychic tension, tranquilizing emotion, and fostering repose. He credits its wide use to the fact that most human beings are under constant emotional stress and that the use of tobacco acts largely to relieve this strain.

Among the conclusions presented by this physician, after studying most of the available scientific material on the subject, are the following:

"1. Tobacco is a sedative with pronounced physical effects supplemented by the arousal of the esthetic emotions when smoked.

"2. Speaking generally, tobacco smoking in moderation is not injurious to grown-up people; indeed, on the contrary, it exercises a soothing influence when the system is irritable. With some persons it contributes to calm thought and continuous mental exertion.

"3. Tobacco when smoked should always be of the best with a pleasant aroma and pleasing to look at; and not the hard, coarse, commoner varieties.

"4. Of the various forms, again in moderation, cigarette smoking is the most wholesome or, perhaps, its hould be stated, the least harmful, preferably also without a holder.

"5. Pipe smoking is the commonest form of smoking, and the bowl should be shallow to allow more air, and more frequent refilling. A large, dirty, capacious bowl is unwholesome.

"6. Pipe smoking to be enjoyed persupposes sound teeth, and demand the use of the tooth brush at least twice a day, otherwise pyorrhea, with a long train of ailments, may result.

"7. Cigar smoking is believed to be better, cleaner, and less toxic than a pipe, but is more expensive. A short cigar is better than a long one.

"8. Tobacco smoking is injurious to growing youth in any form, and in them is not infrequently associated with the craving for alcohol, and must be avoided."

CHASE & SANBORN'S
SUPERIOR BRAND TEA

Pleasing flavour—wholesome goodness—never-varying quality. No wonder Chase & Sanborn's Superior Brand Tea has won the friendship of a nation!

Three kinds - BLACK, GREEN & MIXED Sold only in air-tight packages

CLOCKWORK WIRELESS

TOKIO, February 19.—A Japanese inventor, Ishichiro Okumi has perfected a novel clock that switches on the wireless at any predetermined time, and also turns it off in the same convenient way.

The Duke and Duchess of York are en route to Australia. Picture shows the royal party just before the embarkation on the Renown. From left to right, Duchess of York, Duke of York, Prince of Wales, Prince Henry and Prince George.

ORGAN RECITAL HERE ON MONDAY

Thomas Crawford, of Toronto, Will Play at St. Paul's Church.

The first of a number of organ recitals which have been arranged for presentation at St. Paul's Presbyterian Church will take place on Monday evening next, when Thomas Crawford, Mus. Bac., F.R.C.O., F.T.C.L., organist of St. Paul's Anglican Church in Toronto and conductor of the Eaton Choral Society will be the visiting musician, assisted by his wife, Gertrude Ramsden Crawford, gold medalist of Trinity College, London, England, in solo violin work.

Before coming to Canada, Mr Crawford was for twenty years organist at St. Michael's, Chester Square, London, England, a post formerly held for seven years by Sir Arthur Sullivan. He was one of the founders of mid-day recitals for business men in the City of London, and played regularly to large audiences at Walbrook for twenty-three years. For a time he was also official organist in the Palace of Music at the White City Exhibition. For seven years, he acted as private assistant to Sir Frederick Bridge and did much work of various kinds for the famous musical Knight at Westminster Abbey.

He has been chairman of the Toronto Chapter of the Canadian College of Organists for the past two years. The Toronto Star of November 12th, 1925, says: "Seldom has any organ recital been given in Toronto with such poignant expression and interpretation."

This is Mr. Crawford's first visit to Peterborough, and his programme will be of such a nature as to afford a rare musical treat to his audience and will afford music-lovers an opportunity to hear to advantage the magnificent organ recently installed in St. Paul's Church.

Of Mrs. Crawford, who will assist in violin numbers, The Toronto Globe, in October, 1925, says: "Gertrude Ramsden Crawford played with masterly balance of technique and inspiration," and The Toronto Telegram: "Gertrude Ramsden Crawford's violin playing was marked by deep tenderness of tone and refined persuasiveness of phrase."

Why? is it?

that people with weak digestions eat

LAKEFIELD NEWS

LANEFIELD, Feb. 10. — Miss Helen Burgess spent Monday in Peterborough with her sisters, the Misses Burgess.

Mr. and Mrs. R. H. Alford are visiting Mrs. Percy Lloyd in Warsaw.

Mr. E. W. Bailey was in Ottawa last week attending the Creasor-Burritt wedding, going on to Montreal for the annual meeting of the Canada Cement Co.

Mr. Hilliard Payne of Pointe Ann is spending his vacation with his parents, Mr. and Mrs. Nathan Payne.

Miss McClellan of Peterborough was the guest of Mr. and Mrs. Nesbit on Friday.

Miss Sylvia Holmes of Peterborough was a week-end visitor at her home in Smith.

Mr. and Mrs. W. Hamblin were in Peterborough on Tuesday attending the funeral of Mrs. Charlotte Hamblin.

Mrs. and Miss Drubuz were in Peterborough on Tuesday.

Mr. and Mrs. Nathan Payne and Mrs. McMillen attended the funeral of Mr. Payne's sister, Mrs. Charlotte Hamblin in Peterborough on Tuesday.

Mrs. E. R. Hamblin of Warsaw is the guest of Mr. and Mrs. Nathan Payne.

Mrs. Robert Bullock is visiting relatives in Flint, Mich.

Mr. Allan R. Mann of Bridgenorth was in the village on business on Wednesday.

Mr. W. A. Nixon of Peterborough was in the village on Wednesday.

Mr. C. J. Beauclere of Peterborough spent the week-end with Mr. and Mrs. J. L. Holmes of Smith.

Mr. J. C. Strickland of Toronto was the week-end guest of friends in the village.

Mrs. A. O. Lampman is visiting friends in Toronto.

Mr. Keith Tate is visiting Mr. and Mrs. J. C. Strickland in Toronto.

Headache
Made Her So Sick She Could Not Work

Miss Lola White, Cape Bald, N.B., writes:—"I suffered severely, for a long time, with a bad headache. It would ache and ache until it made me so sick I could not work at all.
A friend recommended

BURDOCK BLOOD BITTERS

and after using a few bottles of this medicine I feel that I cannot recommend it too highly to all those who suffer from headache of any kind."
For the past 48 years B.B.B. has been put up only by The T. Milburn Co., Limited, Toronto, Ont.

want ads pull results!

Examiner Want Ads
Cover The Widest Markets!

Buying?
Selling?
Trading?

BECAUSE The Examiner covers such a wide and diversified market it gives your Want Ad a tremendous pulling power. Whether you want to buy, sell or trade any type of product or service, Want Ads in this Paper will do it for you, cheaply and effectively.

Rates Are Very Low
Simply Phone 1600

THE cost of inserting a Want Ad, depending on the size and the number of insertions, is very low. And the method of inserting is so convenient! Just Phone—and a courteous ad taker will come for you message. Make the Classified Page in this Paper your business page!
First insertion—1 cent a word. 2nd or further insertions ½ cent a word.

THE DAILY EXAMINER

Reports to City Council

Manufacturers' Committee.

The Manufacturers' Committee reported and recommended as follows:

That the Chairman of this Committee be authorized to arrange for a conference with the local manufacturers and bankers, and that the expenses be paid on the certificate of the Chairman.

That the Chairman be authorized to have an advertisement of six inches space published in the Canadian advertising number of the New York Times.

That 1000 copies of the pamphlet to advertise the city be procured.

Property Committee.

The Property Committee reported and recommended as follows:

That the Chairman of this Committee arrange with the Sanitary Inspector to have some ashes deposited on Mr. Poolman's lot.

That the Children's Aid Society be given the use of a room in the second story of the City Building, and that the Chairman of this Committee arrange the details.

That the letter from the Davis-Thompson Company saying that the Utilities Commission had instructed them to drop the insurance policy on the old pump house be received.

That the Peterborough City Trust be requested to arrange for and provide a ladies' rest room some place in the business section of the city.

That the Chairman of this Committee make the best arrangement he can for a refuse ground.

That the Chairman of this Committee be authorized to have necessary repairs made to the incinerator.

Committee of the Whole Council.

The Committee of the Whole Council reported and recommended as follows:

That the Chairman of the Board of Works, the Mayor, and Ald. Denne be a committee to meet a committee of the North Monaghan Township Council and confer in regard to repairing Lansdowne Street and report to the Board of Works:

That this Council accept $275.00 from the Township of North Monaghan in payment of the Township's share of the cost of the work done by the City on the Monaghan Road last year.

That the Hydro-Electric Power Commission of Ontario be requested to remove the street railway rails and ties from the Monaghan Road north of McDonnell Street if they have no further use for them on that part of the roadway.

That the Hydro-Electric Power Commission of Ontario be requested to raise the street railway track on the Monaghan Road from Chamberlen Street to Romaine Street, so that the roadway may be properly graded.

That the Chairman of the Board of Works, the Mayor, and Ald. Denne be a committee to consider the use of the city sewers by residents of North Monaghan and report.

That the Chairman of the Fire, Water, and Light Committee be requested to confer with the Chief of the Fire Department and recommend to the Fire, Water, and Light Committee a price for giving fire protection by chemical truck to a section of the Township of North Monaghan.

Fire, Water and Light.

The Fire, Water, and Light Committee reported and recommended as follows:

That the Chief of the Fire Department be instructed to call the City Physician in cases of accidents to any of the firemen, and that if another physician is called in an emergency, the City Physician be called to attend as soon as possible, and that the Chief give these instructions to the firemen.

That the proposal of the Peterborough Utilities Commission for improved street lighting on George Street from Smith Street to the Exhibition Grounds and on Charlotte Street from George Street to the Monaghan Road by installing the following lamps instead of those now on those parts of the said streets, namely:

10—1000 C. P. Incandescent lamps at $53.00 each per year;

73—400 C. P. Incandescent lamps at $43.00 each per year;

47—300 Watt Incandescent lamps at $18.00 each per year, at an estimated increased cost of $933.00 per year, be approved, and that the Commission be authorized to carry out the improvements.

That no action be taken on the matter of transferring the members of the Fire Department to Schedule 1 under the Workmen's Compensation Act.

That the order given to the Peterborough Utilities Commission on October 14th, 1926, be rescinded insofar as it refers to installing six 100 watt lamps on Park Street between Albert and Wolfe Streets, and that the Commission be requested to instal four 300 watt lamps on that part of Park Street.

Railways and Parks.

The Railways and Parks Committee reported and recommended as follows:

That the Ontario Government be asked to have one of their officials come to Peterborough to assist the Council to lay out a plan for the development of the James Stevenson Park.

That the Chairman be requested to bring in a report on the feasibility of establishing a citizens' band.

Board of Works.

The Board of Works reported and recommended as follows:

That the action of the City Engineer in regard to an assistant in his office as reported to the Board be approved. The report is attached to this report.

That the City Treasurer be authorized to issue cheques for licenses for the Board of Works motor cars.

That the City Engineer be authorized to have repairs made to the gears of the clarifiers at the sewage disposal plant.

That the matter of caretaking of the land at the sewage disposal plant and its use be left with the Chairman of this Board to deal with.

That the sidewalk in front of the new building of Lobiaw, Limited, on Charlotte Street, be repaired.

That the Mayor, Chairman of this Board and the City Engineer confer with the representatives of the McDonald Estate in regard to Nos. 4 and 6 Crescent Street as requested by the local Board of Health, and report.

That D. Conroy be given permission to connect No. 64 Hunter Street with the Sheridan Street sewer provided Mr. Conroy pays all the cost of the work.

That an application from T. M. Valois for a position at the sewage disposal plant be received.

Finance Committee.

The Finance Committee reported and recommended as follows:

That Thirteen Dollars and Sixty Cents ($13.60) charged for travelling expenses by a physician employed at a coroner's inquest be not paid, and that Dr. Young, Coroner, be requested to employ local doctors on inquests in the city.

That the usual rate for the maintenance of Mrs. Flaherty in St. Joseph's Hospital be paid to the hospital from January 1st, 1927, provided the hospital authorities give the city a release with respect to her maintenance up to that time.

That the Executive Committee of the Ontario Municipal Association be asked to arrange for a massed deputation from the cities to protest against the change in the exemption from municipal income assessments.

That an application be made to the Department of Immigration to have Michael O'Donnell deported.

That one copy of the Municipal World be ordered for the year 1927 for the city offices, and that a cheque be issued to pay the subscription.

That a letter from F. B. Patterson, asking for a refund on account of a billiard table license fee paid by him be received.

That a letter from the Canadian Municipal Directory asking for subscriptions to that book be received.

That a notice from the Police Magistrate of the committal of Martin Cahagan to St. John's Industrial School be received.

That a letter from the Plowmen's Association in regard to the annual meeting of the Association be received.

That the following accounts be paid:

Adamson & Dobbin	$12.21
Brown's Hardware	7.25
Can. Nat. Telegraphs	0.41
C.P.R. Co.'s Telegraph	.083
Dr. D. W. Clark	6.00
DeLaval Co., Ltd	10.85
Dept. Railways & Canals	10.00
Durant & Star Service	13.75
Fanning's Steam Laundry	10:53
Fontaine's Taxi Service	3.00
W. J. Green (Tax Collector)	4.80
W. H. Hamilton	2.50
Robt. Hicks Co., Ltd	5.00
Hosp. for Sick Children (Tor.)	54.00
Norman Harper	2.40
Kingston General Hospital	46.50
Dr. T. G. Loudon	30.00
R. F. Mason	4.50
The Merchants' Press	16.53
Thos. McQuarrie	7.00
Ont. Municipal Assoc	50.00
Postmaster of Peterborough	15.00
Pet. Utilities Comm	2.82
Pet Utilities Comm	1.13
Pet. Examiner, Ltd	148.72
Pet. Fuel & Transfer Co., Ltd	10.00
Thos. A. Rehill Co	9.36
Smart Turner Mach Co., Ltd	3.93
Township of Smith	48.50
St. Joseph's Hospital	283.50
H. C. Stabler	5.00
H. B. Taylor & Son	2.50
Trebilcock Bros	2.00
Union of Can Municipalities	50.00
J. W. Watson	12.85
E. Wand	297.84
Aldous & Metcalfe	10.50
D. Belleghem & Sons	24.00
A. Brown & Son	8.00
Dr. J. M. O'Brien	51.00
Pet. Utilities Comm	6.89
T. H. Ashby	1.60
Canadian National Rlys	111.75
Canadian Pacific Rly	33.54
City of Peterborough (P.D)	3.45
A. Comstock & Sons	3.00
Dept. Public Highways (Tor.)	15.00
J. J. Duffus, Ltd	23.65
Empress Hotel	1.25
Fitzgerald & Co	7.00
Grant & Thorpe	4.00
W. Gordon Hall	154.77
Hamilton Health Assoc	46.50
Hodgson & Willison	10.00
Hill, Weddell & Hills	38.50
Imperial Oil, Ltd	127.96
Kingan Hwdre Co., Ltd	55.17
Ludgate & Co	4.00
Thomas Mark	1552.00
W. F. Morrow	7.35
R. McIll, Ltd	6.12
Postmaster of Peterborough	10.00
Pet. Utilities Comm	19.16
Pet. Utilities Comm	7.14
Pet. Utilities Comm	9.36
Pet. Floral Company	12.00
Pet. Review Co. Ltd	408.46
Pet. Hdwe. Co., Ltd	12.19
Remington Typewriter Co., Ltd	4.00
Selkirk & Elliott	0.65
R. J. Soden	8.45
Sun Life Assur. Co (Mtge Dept.)	35.50
W. R. Turner	158.89
Treasurer of Ontario	856.00
United Typewriter Co., Ltd	7.80
Victoria Industrial School	93.00
Bell Telephone Co	87.52
Brewer Motor Sales	65.60
Wm. Hamilton Co., Ltd	40.10
Nicholls Hospital	296.00
Pet Utilities Comm	3.60

CANADA INVADED BY AIR

Canada was invaded by a squadron of foreign airplanes this week—but it was a friendly invasion from the U.S.A. flying field at Detroit. Ottawa and Montreal were visited. It was the first U.S. army flight over Canadian territory. It was for test purposes, all information gathered being available to Canada. Upper left is a picture of the men of the follow-up of transport plane which made a forced landing on Valor's Bay because fuel ran short. The same plane, with a crowd surrounding it, is seen at upper right. Below one plane is shown landing in the ice at Cartierville. Another one is seen in the air.

HIS ANNUAL KICK

PLATTSMOUTH, Neb., January 22.—George L. Berger, 78, has a kick coming every year and he comes all the way from California to do it. Berger came here on a steamboat in 1856. Since then the traffic on the river has died, but the old post to which Berger used to tie his boat still stands in its place. Every year Berger returns to kick the post and recall the days of his pioneering.

NEW DISCOVERY KILLS CATARRH GERM GIVES QUICK RELIEF

Nasal catarrh, clogged nostrils, obstinate and annoying head colds, dull headaches, buzzing head noises—no matter how bad—now yield almost instantly to the amazing power of Geero Wormwood Balm. A delightfully clean and pleasant home treatment, positively harmless to the most delicate tissues, but powerful enough to break up congestion, allay inflammation and kill germs within a few minutes. Your throat and nasal passages are cleaned like magic—you breathe freely and easily as nature intended—and your dull old head feels clear and clean.

To prove that this is absolutely true and to quickly introduce the treatment to thousands of catarrh sufferers who need it—all druggists are now authorized to supply Geero Wormwood Balm on a strict guarantee of swift and full satisfaction or money back. No matter how many treatments you have used without success—if you really want to be freed from catarrh, don't miss this opportunity to try Geero Wormwood Balm without slightest risk of cost unless pleased with results. A 60c box will last for weeks.

Advertise in The Examiner

"WORTH ITS WEIGHT IN GOLD" SAYS OTTAWA MATRON

Mme. Beatrice Charlebois Could Not Hold Pen To Write. Nerves Completely Shattered, Health Ruined. Now Alert, Vigorous and Strong, She Gives Praise To Tanlac.

The two-year ordeal which she passed through before Tanlac came to her permanet relief, was recently described by Mme. Beatric Charlebois, of 22 Rose St., Ottawa.

"What I endured in that time could not be told," she said. "I was so weak I could hardly walk. My appetite was poor and my stomach gave no end of trouble. Gas and pains would bring on fainting spells.

"My nerves were so completely shattered that I jumped in fright every time the doorbell rang. My hand trembled so that it could not hold the pen to write my name. Night after night I've gone without sleep, too nervous to lie still for even a few moments. Even my housework became too much for me.

"I tried all kinds of remedies in those two years, but can honestly say Tanlac gave me my first relief. It built me up so that I've gained 11 lbs., eat and sleep fine and have nerves as calm and steady as ever. Tanlac is worth its weight in gold."

Build up your health on Tanlac, nature's own tonic made from roots, herbs and barks. Your druggist has it. Over 52 million bottles sold.

Uncle Wiggily

To-day's Bedtime Story.

By Howard R. Garis

UNCH. WIGGILY AND JIM'S ARMS.

"Uncle Wiggily, would you like to come with us?" politely invited Floppy Twistytail, the piggie boy one day.

"We would 'specially like to have you!" grunted Curley, who was Floppy's brother.

"Well, that is very kind of you, I am sure," answered the rabbit gentleman, as he put an extra fine Christmas tree star twinkle on the end of his nose. "Where are you going?"

Neither of the little piggie boys answered for a moment, but there they stood, sort of bashfully digging their paws down in the dirt, looking at each other and at Uncle Wiggily until, finally, the rabbit uncle said again:

"Where are you going?"

"You tell him, Floppy!" giggled Curly.

"No, you tell him, Curly!" snickered Floppy.

"Oh, well, if it's a secret—" began Uncle Wiggily.

"No, it isn't a secret!" quickly squealed Floppy. "We're going to buy some sour milk lollypops."

"'Cause we like that kind best!" went on Curly. "And you are invited to come along, Uncle Wiggily."

"Oh, how nice!" murmured Mr. Longears. "And as I have nothing else to do, and as it may lead to an adventure, I'll go with you."

So he hopped along beside the piggie boys who had to waddle, on account of being so fat. And soon they were at the lollypop store.

"You go in first," grunted Curly to Floppy.

"No, you go in first!" squealed Floppy to Curly.

"Look here!" laughed Uncle Wiggily. "Why all this fuss? Why don't you both go in together? Or is it because you have no pennies to buy lollypops?" he asked.

"That's it!" gasped Curly, and Floppy, with a sigh of relief said: "That's it! We have no money, so we invited you and we knew you were lucky and we thought maybe, walking with you, we'd find two pennies in the street and——"

"Ha! Ha!" laughed the rabbit. "That's pretty good. But you didn't find any pennies, so I guess I had better look in my pocket." This Uncle Wiggily did, and he found two pennies. Giving one each to Floppy and Curly, the rabbit gentleman watched them buy the sour milk lollypops, on the ends of sticks, and then all was happiness.

"Now we must look for an adventure!" said Uncle Wiggily, so he hopped along toward the woods, with Curly and Floppy waddling beside him, eating their lollypops.

All of a sudden, in a deep, dark part of the woods, a voice cried:

"Help! Help! Help!"

"Oh, my goodness! Let's run!" squealed Floppy.

"What! Run away when some one needs help?" asked Uncle Wiggily. "If you want to run and get something to help with, and run back again, that's all right. But—Oh, I see you!" suddenly called the rabbit uncle. "Hello there, Jumping Jack! Do you want another pair of leadpencil legs?"

"I am not Jack! I am his brother Jim," was the answer, and then the piggies saw a little wooden man, like Jumping Jack. But he had no arms; and when Uncle Wiggily asked about them, Jim said:

"Oh, it was my own fault that I lost my arms. I wanted to show my brother Jack what a fine chap I was to swing on a circus trapeze. But I swung so long I dropped right off my arms, and they are still hanging on the trapeze. And without arms I can't wave my hands to keep the flies and mosquitoes away. Oh, dear! What shall I do?"

"I know what you can do, Uncle Wiggily," squealed Floppy. "Take our lollypop sticks—we have eaten the candy off them, and make arms for Jim out of our empty lollypop sticks."

"The very thing!" cried the bunny. "I'll do it!" So from the lollypop sticks he made two new arms for Trapeze Jim, and all was well. And when the Fuzzy Fox tried to bite the bunny, Jim, with his wooden arms, tickled the bad chap so hard that he ran away. And if the clothes pin doesn't pinch the pussy cat's tail and make her scratch the face of the clock, I'll tell you again about Uncle Wiggily.

It costs the United States approximately $2,000 a year to keep one of its soldiers; Great Britain $1572, and France $263.

THE LABEL IS RED AND WHITE

Its Uniformity Makes It Good for Baby

ONE of the great advantages of Carnation Milk as a baby food is that its goodness never varies. No matter where you buy it or when you use it, baby's delicate digestion is never upset by a change in quality or purity.

Another advantage Carnation offers—the Carnation process of "homogenization" breaks up the fat globules and makes Carnation very easy to digest.

All the food value of milk is in Carnation, for Carnation is just pure, fresh milk evaporated to double richness and kept safe by sterilization. Consult your physician regarding a feeding formula for your baby. Also write us for baby feeding chart. Order several tins or a case of 48 tins from your grocer.

Send for a free copy of Mary Blake's Cook Book. Address Carnation Milk Products Company, Limited, Aylmer, Ont.

Carnation Milk

"From Contented Cows" *Produced in Canada*

TWO SIZES — TALL AND SMALL

A RECORD IN CREATING NOTHING.

Channel swimmers and Babe Ruth are not the only ones who have been breaking world's records. A woman scientist of Vienna, Mme. Anna Schiermann, now claims the distinction of coming nearer than anyone else in the world to producing absolutely nothing.

In a glass bulb in her laboratory Mme. Schiermann claims to have produced a vacuum so nearly complete, reports Popular Science Monthly, that the amount of free gas left in it can hardly be detected. It is so small that it causes a pressure of only one fifty-billionth of a pound per square inch.

The average wife doesn't object to her husband being the captain of his own soul, as long as she can command his salary.

The Most Successful Radio Ever Introduced

Forty thousand sales—and satisfaction with every sale—establish beyond question DeForest & Crosley's claim to "the most successful radio ever introduced."

Authorized D-C Distributor:
PURSER, BULL & CO.
Limited
TORONTO

DEFOREST CROSLEY RADIO

J. W. WATSON
446 GEORGE STREET
Phone 968

Is exclusive and only dealer in Peterborough in the De Forest Crosley Radios.

CHINA PAINTING
Mrs. Langley McCarthy Teaches Biscoffs' New and Beautiful Work in CHINA PAINTING

The WILLIAMS PIANO

Living Room Model

Is the result of three-quarters of a century's experience in fine piano building.
Made throughout in Canada, and sold everywhere on a fair one-price basis—$450 (plus transportation).

The Williams Piano Co.
Limited
Oshawa — Ontario

J.M. Greene Music Co., Ltd.

Home of Good Music.
We are Exclusive Representatives.
Charlotte Street.

GAS ENGINES

Two 6 H.P. Engines in good condition, at half price.

One 4 H.P. Engine to sell cheap.

Fur and Mackinaw Coats, Mitts and Robes at reduced prices.

W. J. DAVIS

Dealer in Implements, Etc
379 Water Street.

Vessott Grinders

ENGINES, SLEIGHS

Also the full McCormick-line of

Seeding and Harvesting Machines.

W. BURNS

International Harvester Co.
Phone 429. Near C.P.R. Station

SASH AND INTERIOR FINISH

Orders promptly executed from thoroughly dry materials, by skilled workmen.

WOOD

CANADIAN ALADDIN CO.
Monaghan Road, South
Phone 952 Evenings 2080j

FARMERS

Saw Mill Running
Custom Sawing

FOR SALE

Anthracite Coal, Stove, Nut and Pea, well screened. Pocahontas, Kentucky Egg. All kinds of Wood and Slabs.

H. H. DINSDALE

Charlotte Street
Phone 153

COAL

Egg	$15.50
Stove	$15.75
Nut	$15.75
Pea	$13.00

SOLVAY COKE

Nut size	$13.00
Pea size	$12.00

WOOD
Body Hardwood
Hard Slabs
(Cut to your order)

Phone 209
H. B. TAYLOR & SON

You not only want to be prepared against the visits of Jack Frost, but also you want the best Coal money can buy at the lowest cost. Be wise and order your supply now.

COAL & COKE
THOS. A. REHILL CO.
210 Wolfe Street
Phone 245

HEAL ECZEMA, SKIN DISEASES WITH POWERFUL, PENETRATING ANTISEPTIC OIL

Must Give Results in 7 Days or Money Back, Says Bond's, Who Will Gladly Refund the Purchase Price To Any Dissatisfied User.

This wonderful preparation now known all over America as Moone's Emerald Oil is so efficient in the treatment of skin diseases that the itching of eczema stops with one application.

A few applications and the most persistent case of Eczema is healed never to return; even old chronic cases of long standing quickly show remarkable results.

Moone's Emerald Oil is safe and pleasant to use; it doesn't stain or leave a greasy residue. It is so powerfully antiseptic that even odors arising from cancers, and gangrene are instantly killed.

Be patient; don't expect a single bottle to do it all at once but one bottle we know will show you beyond all question that you have at last discovered the way to restore your skin to perfect health.

Ask your druggist today for a 2 ounce original bottle of Moone's Emerald Oil. Almost every druggist in the country can supply you. Bond's Drug Store sells lots of it.

JOLLY JINGLES By Graham Hunter

WOMEN'S PAGE

SOCIETY

The committee in charge of the Neighborhood Bridge Party, which will be held on Saturday, February 18th, under the auspices of the Peter Robinson Chapter I.O.D.E. is composed of the following members: Mesdames J. MacNabb, F. Hooper, F. C. Weber, D. Loucks, W. Bellegham, Graham, J. K. Hughes, B. Moore and Miss M. Montgomery.

* * *

The members of the Peterborough Ski and Snowshoe Club enjoyed a long hike to the Green Hill last evening, returning later to the old Westclox Building club rooms, for refreshments and dancing.

* * *

Mrs. H. A. Owen, Reid Street, entertained at a bridge tea yesterday for Mrs. G. Fluke of St. Catharines. The prize for bridge was won by Mrs. Fluke, and the consolation by Miss C. McCarthy.

* * *

Mrs. J. K. Sheehy, Simcoe Street, entertained the members of her bridge club at her home yesterday afternoon.

* * *

A very successful talent tea, in the form of a Valentine party, was held at the home of Mrs. John Fairbrother, Romaine Street, on Tuesday evening, under the auspices of the Cheerful Workers' Bible Class of St. James' Church. Valentine decorations added a charming touch to the interior arrangements, and an interesting programme was followed by the service of refreshments. The programme, which was in charge of Mrs. R. B. English and Mrs. J. Baird, was as follows: pianoforte solos by Miss Iolene Rose, and Mrs. H. Welbourne; reading by Mrs. Rowe; vocal solo by Mrs. McLaren; reading by Mrs. Emery. Several contest also were enjoyed by those present.

* * *

Mrs. W. N. Hayes, Park Street, entertained on Tuesday afternoon for Mrs. George Fluke, of St. Catharines.

* * *

Mr. and Mrs. James Kenney, 368 Downie Street, are today celebrating the twenty-fifth anniversary of their wedding.

* * *

Mrs. L. R. Perks, Gilmour Street, entertained at bridge yesterday.

* * *

Mr. Leo Rishea has returned to St. Augustine's Seminary, Toronto, after spending a fortnight's vacation at his home here.

* * *

Dr. Donald Crawford of Picton was a recent guest at the home of Mr. and Mrs. A. F. Hagerman, Benson Avenue.

* * *

Mrs. H. A. Owen, Reid Street, is spending a few days with friends in Toronto.

* * *

Friends of Mrs. James Dennistoun of Winnipeg, mother of Judge Dennistoun, and a former old resident of the city, will regret to learn that she is seriously ill with pneumonia.

The Toronto Globe of today's issue carries a cut of Miss Dorothy Helen Wright, B.A., of St. Mary's, who is the winner of the Imperial Order Daughters of the Empire Overseas Scholarship for Ontario for 1927, valued at $1,400. Miss Wright, who is a niece of Mr. D. A. Robertson, Charlotte Street, and grand-daughter of Mrs. D. S. Robertson of this city, will pursue postgraduate studies in archaeology at either Oxford or London University. She graduated from University College, University of Toronto, in 1926, with honors in Classics. While an undergraduate, she was awarded the Mulock Scholarship in Classics, and was also the winner in 1922 of the I.O.D.E. Ontario Bursary, valued at $1,200. Her father, who was killed in action at Lens, was Lieut. W. J. Wright, M.A., formerly principal of St. Mary's Collegiate Institute.

Mr. and Mrs. J. Cassan of Brandon, Manitoba, are guests of Mr. and Mrs. W. Armstrong, 157 Hart Avenue.

The A.Y.P.A. of St. John's Church held a very successful and well-attended bridge party in the parish hall, last evening. Nearly forty tables of bridge and euchre were played, the prizes for bridge going to Mrs. W. Lang and Mr. W. H. Lacey, with consolation award to Mrs. Fred Stuart, the prizes for euchre being won by Mrs. Norman Graham and Mr. Reg. Thurston, with consolation prize to Mrs. James Price. Special prizes which were donated in the form of plants by Jordan Brothers were drawn for and won by Miss Florence Corcoran at the bridge tables, and Mrs. Milligan, playing euchre. Arrangements were in charge of Miss Jean Horsfield, assisted by the Misses G. Hood, P. Hood, J. Nicholls and H. Crowe, and Messrs. Bert Graham and Sidney Rigby. At the conclusion of the games, refreshments were served in the parlors downstairs, the tables being arranged tastefully with daffodils and blue candles in silver holders.

The Men's Association of St. Andrew's Church enjoyed a daintily-served supper last evening in the Sunday School rooms, when the arrangements were in charge of the Central Group of the Ladies' Aid Society, of which Mrs. J. Forbes Allan is leader. The president, Mr. T. H. Gilespie, acted as chairman, and thanked the ladies at the conclusion of the repast. Decorations were carried out in Valentine fashion, with red paper streamers, red cut-out novelties, and red candles in silver candelabra.

Word was received in the city this morning of the death of Mrs. Garnet Greer, wife of Major Garnet Greer, formerly of this city.

Evening Examiner "Ideal Fashions" by Jean Belle Hamilton

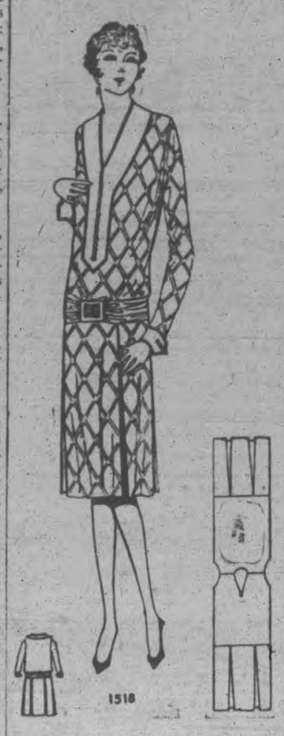

1518

A Smart Daytime Frock

Smartly simple is the chic frock shown here. The bodice is slightly gathered to the two-piece skirt having inverted plaits at the front, back, and sides. The modish V neck has an applied collar which would be very effective if made of contrasting material to match the trim cuffs on the long dart-fitted sleeves. Buttons, and the buckle finishing the front-closing belt, are smart details of this attractive daytime frock. NO. 1518 is for misses and small women and is in sizes 16, 18 and 20 years. Size 18 (36 bust) requires 3¼ yards 39-inch material, or 3 yards 54-inch, and ⅝ yard 39-inch contrasting material for collar and cuffs. Price 20 cents the pattern.

Our Fashion Book, illustrating the newest and most practical styles, will be of interest to every home dressmaker. Price of the book 10 cents the copy.

Pattern Purchase Coupon

Address Fashion Department, Evening Examiner

No. ..... Street .....

Name .....

Pattern Number .... Size ...

Town .....

Province .....

Amount Enclosed .....

Price 20 cents each—coin preferred

Yeast and Iron Adds Weight

New Combination of Yeast and Iron Makes Lovely Curves and Clears Your Skin—*or pay nothing*

Think of it! 10 pounds of good firm flesh added in 2 to 3 weeks! Your complexion made clear and youthful—all in a single course treatment of nice, pleasant tablets of IRONIZED YEAST!

But how does it work so quickly? The answer is simple. IRONIZED YEAST contains the blood and body building values of yeast and iron in a concentrated form that is **9 times more effective than yeast and iron taken separately.**

ARE SICKENING OILS NECESSARY? IRONIZED YEAST gives you all the weight-building benefits contained in cod liver oil without the sickening, fishy taste or "repeating" afterward.

If your skin is pimply, sallow or blotchy, take IRONIZED YEAST today—and see the marvelous change to a clear, fresh, girlish complexion. If you weight is below normal, start IRONIZED YEAST now—and note how pounds are gained, hollows fill out and smooth curves result. Get IRONIZED YEAST today. 50 pleasant-tasting nice tablets to a bottle. Absolutely safe, containing no harmful drugs.

TRY IT ON "MONEY-BACK" OFFER Go today to any drug store. Get a full size treatment. If after this generous trial you are not delighted with effects, **ask for your money back.** It will be refunded immediately. In 2 styles—sanitape package, $1.00; bottle, $1.25. For economy's sake, get the $1.25 size. If inconvenient to buy from druggist, send $1.25 direct to THE IRONIZED YEAST CO., Fort Erie, Ont., Desk 149F.

SAINT and SINNER

By ANNE AUSTIN

(Continued from yesterday.)

The chief of police laid an affectionate hand on Bob Hathaway's shoulder as he shook hands.

"Hello, Hathaway. Nasty business. I've known your uncle for twenty years. One of the finest men on God's green footstool."

"This is Faith Lane, Mr. Morehouse," Bob introduced Faith. "Farrel insisted that she come with us. She's naturally pretty much cut up and I'd appreciate it immensely if you'd get through with her as qujckly as possible. Her mother's a very sick woman—heart trouble. Could you question Miss Lane now and let her go?"

"Sure, Hathaway. No need to keep the young lady. Mighty sorry I have to bother you, miss. But I thought maybe you could give us a line on your sister's whereabouts."

"Cherry didn't do it, Mr. Morehouse," Faith began eagerly, warmed by his friendliness. "Please don't concentrate on her and overlook clues that would point to the real murderer."

"Reckon we won't overlook anything," Chief Morehouse grinned faintly. "Just come in here, Miss Lane."

"Don't see why not, Bob. If you don't try any monkey business," the chief grinned.

When the door had closed upon them, Bob turned impulsively to the chief. "I want you to be the first to know, Morehouse, that Faith—Miss Lane—and I are engaged to be married. We were keeping it quiet until Uncle Ralph's wedding was over."

"Oh, Bob!" Faith clung to his arm, lifting grateful but tragic brown eyes to his. "Please don't let the—the reporters know—about us. I don't want you to be mixed up in this dreadful business."

"I want to have a right to stand by you, in the eyes of the world," Bob told her firmly. "I'm going to see that all the papers carry the story of our engagement, and a statement from me that I'm standing by. I'd stake my life on the kid's innocence, Morehouse. And I want the world to know it."

"Better let him have his way, Miss Faith," Morehouse nodded. "Now, Miss Faith, just tell me in your own words what you know about this business."

Faith, her voice quivering with her effort to control it, reviewed briefly the events of the evening and told how, after the rest of the household had gone to the church, she had gone to Cherry's room to help her dress.

"I knocked but there was no answer, and then I tried the door. It was locked." She halted, swallowed a sob in her throat. "I thought maybe she was crying and didn't want me to see her—"

"Crying?" the chief pounced on the word. "Why should she be crying? Wasn't she happy? Had anyone coerced her into the marriage?"

"Oh, no," Faith protested, flushing painfully. "None of us wanted her to marry Mr. Cluny, because he was so much older, you know. But she was determined to go through with it. She liked Mr. Cluny—he was awfully good to her—and she was tired of being poor, and—and—"

"Tell him, Faith. It can't do any harm," Bob urged, in a low, compassionate voice.

"She was afraid, if she didn't marry Chris—Christopher Wiley—would bully her into marrying him. She—she was infatuated with him, Mr. Morehouse, but she didn't want to marry him. She knew it would break mother's heart, and Dad had forbidden him the house. She thought if she married Mr. Cluny—"

"Just a minute, Miss Lane," Chief Morehouse rose and strode hurriedly to the door. "Oh, Farrel, send a couple of men to find Chris Wiley, and bring him here—if he's in town," he added significantly. 'Now, Miss Lane—"

(To be continued.)

SHORT STORY

JUNE'S THEORY

By Jane Osborn.

June sat before the desk in her rather shabby little bedroom, pen in hand, a sheet of note paper spread before her. She intended to write to Rodney Mapes—but she found herself absently filling the sheet with the initials J. E. D., "Jim Edgerton Darrow, Jim Edgerton Darrow," she whispered to herself.

Yesterday had been her birthday and Rodney had sent there to the girls' boarding school, where she served as an instructor, a box of gorgeous red roses and a brief little note in which he had told her of his love and begged her to become his wife. Jim had let the day pass without even a note—yet June knew perfectly well that he had known it was her birthday. Obviously Rodney loved her—and just as obviously Jim didn't. During a wakeful night June had almost decided to write accepting Rodney's proposal—there was so much about him that she admired, so much that she almost loved. June tore up the note paper into fine scraps and threw them into her wastebasket. She felt that she was in no frame of mind to answer the letter then.

It was late afternoon. She picked up an afternoon paper and idly began to scan its pages. There was a section of one page devoted to rather inane sort of advice to the lovelorn. Sleepily June began to read. There was an answer to a young woman obviously suffering from the pangs of unrequited love. "I am sorry to say," ran the advice, "that there is no way to make a young man fall in love if he is not disposed to do so. The best thing for you to do is to try to forget. Perhaps there is some other young man who really cares for you who is really much more worth while."

June didn't read the rest of the answer but her sleepiness vanished, and in its place came a deep feeling of resentment toward the woman—or man—who wrote the advice. Of course it was possible to make a man love you. June had read once that any girl providing she was not positively repulsive could win the love of any man who was not already in love. June firmly believed it. If the girl did not succeed it was because she did not use the right tactics. Take Jim and herself. Of course she could make Jim love her because she knew she was attractive and she knew further that Jim was not interested in anyone else. The only trouble was that she had not gone about it in the right way. She had already tried to win Jim's love by making him jealous—by being cold and indifferent. She would now try the effect of making him think she really did care for him. Without difficulty now she went to her desk and wrote a little note to Rodney, in which she told him as kindly as possible that while she was very fond of him she did not want to marry him. She mailed it and then called Jim up at his office.

"Hello, Jim," she said archly. "You know yesterday was my birthday. Somebody sent me some lovely red roses, but you didn't even send a card." She paused almost terrified at her own boldness. Jim was making excuses. He had been very busy. He didn't think she cared about him anyway. In fact, he had actually forgotten that it was her birthday. There was an ote of flattered self-love in his voice that June did not exactly like, but this made it all the easier for her to go on. "Really I was only teasing you," she said. "I didn't expect you would remember—only it's terribly dull here at the school, and if you should ask me to go to the movies tomorrow night I think I'd say yes."

The next afternoon came a box of orchids with Jim's card enclosed. On the back June read—"With sincere apologies for dear little June. There was a tone of conceit about it decidedly irritating to her.

The following Sunday afternoon Jim came for her in his car to take her motoring. Somewhere on a lonely country lane he stopped the car and drawing June to him kissed her and only laughed rather triumphantly when she protested.

"Poor little June," he said when he had let her go and sat there stroking her hand. "I'd always liked you a lot. But, great Scott, I never thought you cared so much for me. You know I wouldn't do anything to make you unhappy. I don't know as it's a good plan to become actually engaged now—it might make trouble for you at the school. But suppose we have a sort of trial engagement. We'll play around together this winter—and in the spring if you still care for me the way you do now—why, I'll get you the nicest engagement ring you ever hoped to have."

June did not show her resentment—did not even withdraw her hand. Instead she looked straight in his eyes—eyes that beamed with gratified conceit.

"Jim dear, I hate to hurt your feelings. I've always liked you a lot. Only as you say a real engagement would be awkward."

Jim looked a trifle nonplussed. "Perhaps if I'd come right out with a proposal you'd have liked it better," he grinned.

"Perhaps," agreed June.

Back in the school June lost no time in telephoning to Rodney. She simply asked him to come to see her at the school as soon as he could, after supper. He was waiting for her in the dreary drawing-room when she came up from the drearier dining-room. She sat beside him on the little divan in a corner of the room.

"Rodney, I made a mistake," she said. "Rodney, I really love you—but it took a little time for me to find it out."

(Copyright, McClure Syndicate.)

HOROSCOPE

The Stars Incline, but do not Compel.

FRIDAY, FEBRUARY 11, 1927

(Copyright, 1927, by The McClure Newspaper Syndicate.)

Kindly stars dominate to-day, according to astrology, and it is a time for strenuous activity.

Much profit may be derived from friends who are in power, if advances are made while this rule prevails.

This is held an auspicious time to visit relatives who are inclined to make wills or to grant favors.

There is a sign making for foresight and wise judgment in most important matters. Investments made to-day should be fortunate.

Engineers and all who are interested in construction work of any sort will have a busy and profitable year. Much foreign demand for Americans is indicated.

Aviators are now subject to unfavorable planetary influences and should be exceedingly cautious.

Signs presaging severe storms, as well as other convulsions of nature, warn dwellers on Earth of many calamities.

Again earthquakes are foretold and volcanoes will become active, while tidal waves will do great damage.

New international alliances are indicated among European countries and there is a sign threatening to certain American interests.

Leagues in which religious prejudices are involved are forecast for this country as well as for those near by.

Jupiter rising is said as presaging activity in trade and the stock markets especially in Great Britain.

Cotton and wheat are subject to planetary influences, making for sudden fluctuations of value and great demands for them from unexpected quarters.

It is well not to travel on the ocean this month or next, for all the omens appear most threatening.

Persons whose birthdate it is should pass the year in steady, determined industry. Success will come through friends and employers.

Children born on this day have the augury of marvelous success in any career they choose. They will not lack money.

DRESS

By MARY MARSHALL

This sleeveless jacket of light blue crepe de chine embroidered in rose, yellow and green is worn over a frock of white georgette.

The sleeveless jacket undoubtedly had its origin as a sports jacket—a garment that would provide extra warmth without imposing any restrictions upon the free motions of the arms. Even the bolero was probably made without sleeves for much the same reason, though the sport for which it was contrived was the hated one of bullfighting.

The sleeveless jacket has persisted in present-day fashion as something quite distinct from actual sports wear, though there are still sleeveless jackets for riding, for golf and for tennis. In this country the sleeveless jacket has not usually persisted as part of our summer wardrobes, because the additional warmth about the body so soon becomes undesirable. It may be seen now at the Southern winter resorts where it frequently introduces an attractive note of color to the costume consisting of short pleated skirt and soft silk blouse.

Sleeveless jackets have enjoyed quite a vogue in Paris this winter as effective and not too bulky house jackets to be worn over the afternoon or evening frock on cold days. Many of these have been of black velvet embroidered in color or metal. They are usually rather too long to assume the outline of the bolero.

These sleeveless velvet jackets are sometimes worn here as part of the luncheon or bridge costume. One clever woman recently transformed a simple crepe frock by adding a band of velvet about the skirt and providing herself with a sleeveless jacket of the same color. The frock was of plum color with the velvet of a somewhat darker tone.

For street wear this spring there are cloth and silk frocks with the skirt and sleeves of cloth and the bodice of silk. A sleeveless jacket of cloth lined with silk finishes the costume.

(Copyright, 1927, McClure Syndicate.)

Now packed in *Aluminum*, the same as years ago.

RED ROSE TEA "is good tea"

RED ROSE ORANGE PEKOE is extra good.

BOILING VEGETABLES

Experts say it is advisable to cut vegetables lengthwise instead of crosswise when preparing them for boiling, or even for salads, if you want to retain their best flavor.

SCHOOL REPORT.

S. S. 6, SMITH.

LAKEFIELD, Feb. 10.—The following is the report of S.S. No. 6, Smith, for the month of January for two examinations:

Sr. IV.—Lizzie Johnson, 85 per cent.; Eva Higgins, 74.

Sr. III.—Myla Bogue, 94 per cent.; Clarence Coons, 94; Edna Higgins, 81; Sam Bickell, 75; Lawrence Charlton, 66.

Sr. II.—Alex. Roseborough, 89 per cent.; Archie Huggins, 80; Everett Roseborough, 76; Norman Coons, 68; Frank Edwards (one exam.), 40.

Jr. II.—Carman Coons, 96 per cent.; Winifred Roseborough, 95; Kenneth Beavis, 73; Fanny Huggins 54; Thelma Edwards (one exam.), 80; Charlie Crawford (one exam.), 76.

Sr. I.—Margaret Roseborough, 86 per cent.

Sr. Primer—Harold Coons, 60 per cent.

Jr. Primer—Stanley Edwards, Eva Edwards.

Number on roll, 22.

Aggregate attendance for January 427.

Average for January, 21.35.

STUFFED OLIVES

Stuffed olives, cut into thin, crosswise slices make very artistic garnishes for meats and salads.

Two Kinds

You can get Quaker Oats in two forms—the large plump whole flake or the half flake, rolled thin, and partly cooked. Both are of the same Quaker Quality, famous in 58 countries.

If you wish to make porridge while you boil the coffee or make the toast, use Quick Quaker. It cooks in 3 minutes.

The 4 most important hours

When food must satisfy and "stand by" you

Most people have to do more than two-thirds of their most important work in the forenoon. To supply this energy, they need a breakfast that satisfies and will "stand by" them throughout the morning.

That is why health authorities urge good breakfasts—why the matchless flavour of Quaker Oats makes it the breakfast of millions of people. Its delicious taste awakens lazy appetites and thus promotes easy digestion. Its bulk and tender bran assist in the assimilation of other food and aid in one of nature's most important functions.

Quaker Oats is the most perfect of all cereal foods. It supplies the elements which build tissue and give energy, as well as the important vitamines and mineral salts. It contains 16% protein and 65% carbohydrates.

For better mornings, have Quaker Oats for breakfast. No other is "just as good", for no other has 50 years' experience in grain selection and milling behind it. See that the picture of the friendly Quaker is on the package.

Quaker Oats

—you have always known

Quick Quaker

—cooks in 3 minutes

102

THE SWISS FAMILY ROBINSON

Into the Jungle

THE EXAMINER PICTURE PAGE

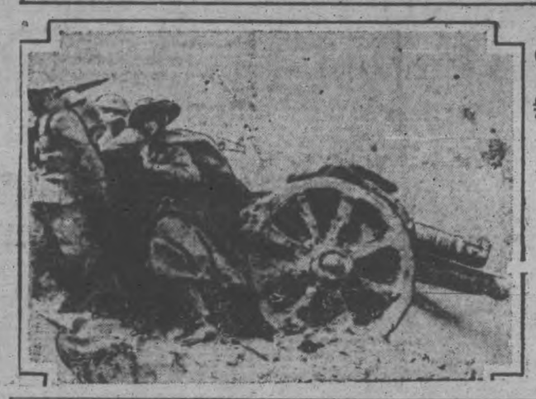

Vernon March, who had his design accepted for Canada's war memorial to be erected at Ottawa, is shown above with his sister and five brothers, all artists. The memorial is to be 60 feet high, and has 19 bronze figures. Emblematic figures of victory form an arch through which soldiers are charging in front of a background of guns. In the lower picture is shown the other side of the memorial with the gun carriage. A nurse in full uniform with flying cape is following the gunners. The model is being made at the March studio at Farnsborough, Kent, England.

Photo shows Lloyd George, again leader of the Liberal party in Britain, as he appeared on his 60th birthday. With him are Dame Margaret and his daughter, Miss Megan.

J. Charles Hackland, supreme monarchus of the Ancient Mystic Order of Samaritans, who has arranged to bring the 25th annual convention of his order to Toronto

Sir Edward Kemp, who started a national fund for George Young, Catalina conqueror, and his mother, by depositing a cheque for $5,000 with Attorney-General Price of Ontario, who is acting as treasurer.

Mrs. Roxie Parker, 70 years old, of Fort Worth, Texas, surprise witness for the state in the trial of Rev. Frank J. Norris, who shot and killed D. E. Chipps, wealthy lumberman of that city.

Vice-Admiral Sir Reginald Yarke Tyrwhitt, commander in chief of the British Asiatic forces, who is proceeding to Shanghai to direct military affairs.

Alexander W. Gregg, who at the age of 27 years is leading the U. S. government's legal forces in $30,000,000 tax appeal hearing at Detroit.

Sidney T. Smith, of Winnipeg, who was elected a director of the Bank of Nova Scotia at the annual general meeting of the shareholders. Mr. Smith is president, Smith, Murphy Co., Limited, grain dealers and exporters, Winnipeg; president, Reliance Terminal Elevator Co., Limited, Fort William; president, Province Elevator Co., Limited, Winnipeg; president, Smith, Murphy and Co., Inc., New York; director, Ogilvie Flour Mills Co., Limited, Montreal, etc.

"PEACHES"

"Peaches" Heenan Browning and her mother, Mrs. Catherine Heenan, principals in the famous alimony action against Edward W. Browning, the New York millionaire, husband of 17-year-old girl.

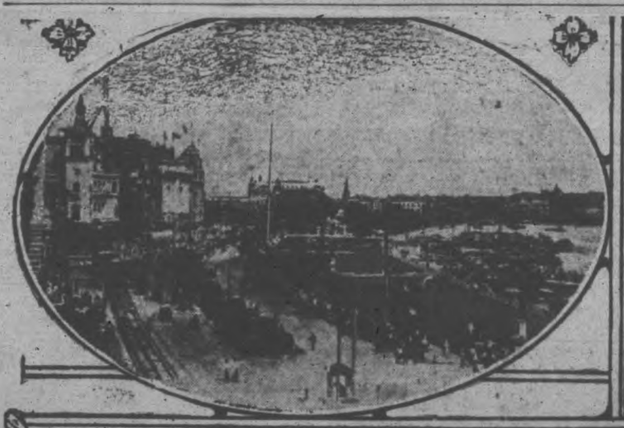

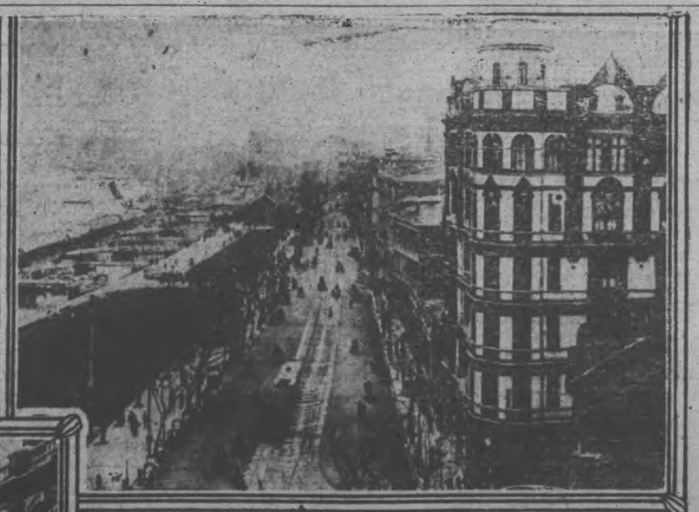

Peacetime pictures of Chinese areas now seething with excitement. To the UPPER LEFT is a foreign legation area in Shanghai and one of the main business streets of the city, flanked by a parking area. UPPER RIGHT is another view of Shanghai. LOWER LEFT is a scene in Hankow, the finest street in the place where the Cantonese army is now battling. The buildings are in the legation quarter. To the LOWER RIGHT is a view to the famous Nankin road in Shanghai.

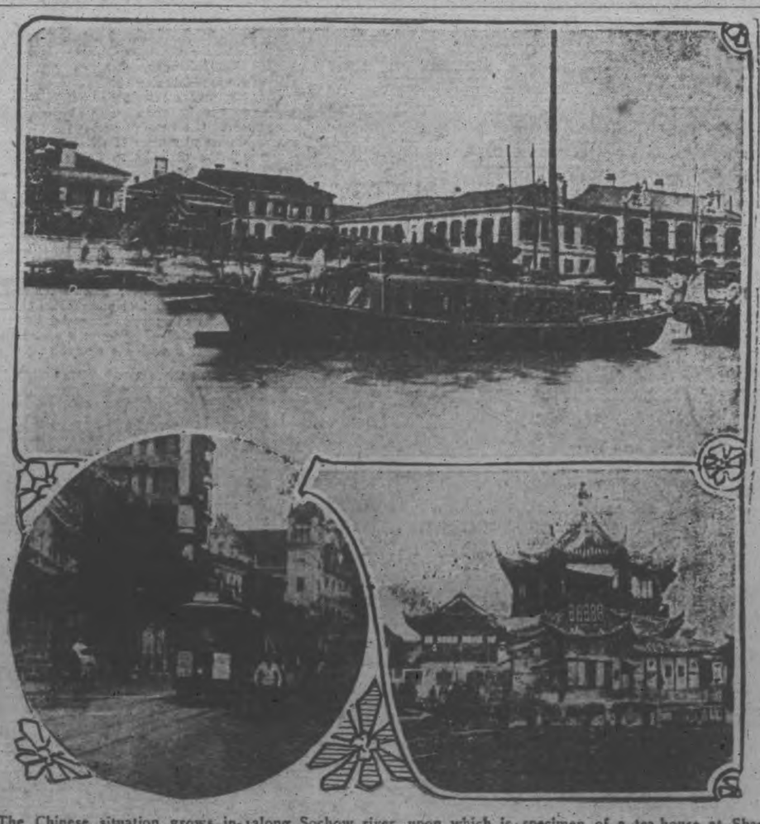

The Chinese situation grows increasingly critical, and Shanghai is said to be the present goal of the Nationalists. At top, native quarters along Sochow river, upon which is situated Shanghai. At lower left ancient and modern traffic in Shanghai. At lower right, good specimen of a tea-house at Shanghai, where refugees from Hankow are being brought.

WHAT ! Another Car of
Five Roses Flour
YES! IT ARRIVED TO-DAY.
LOCAL CAR LOAD DISTRIBUTOR
FRANK H. DAWSON
FLOUR - FEED - GRAIN - SEED
WHOLESALE AND RETAIL
TELEPHONE 55 380 WATER ST

PRESENTATION MADE.

Miss Annie Clarke Receives Gift From Fellow Workers.

The girls of the Winding Department of the Bonner-Worth Mills of the Canadian Woollens presented Miss Annie Clark, one of their fellow employees, with a three-piece carving set in honor of her marriage to Mr. Melville McNeely. Miss Olive Cavanagh read the following address:

Dearest Annie.—In honor of your recent marriage, Mr. Melton and we, the girls of the Winding Department, gathered together, wish you happiness and prosperity in your new life.

We ask you to accept this gift as a token of remembrance.

Signed on behalf of Mr. Melton and the girls of the Winding Department.

Miss Marie Thompson made the presentation.

WHAT BETTER TOKEN OF YOUR LOVE THAN
FLOWERS

WE specialize in a lovely $1.00 Bouquet of Assorted Daffodils, Narcissus, Tulips, etc., with some tasteful green to set off the bloom. Just the thing for your Valentine.

Peterboro Floral Co
347 GEORGE STREET
Phone 1395

SAND PIT CAVE-IN BURIES WORKMAN

GANANOQUE, Ont., Feb. 10.—When a cave-in occured at a sand pit near here to-day Nelson Gange, a workman, was buried. Fellow workers succeeded in freeing his head and finally making a rope fast around his body and using a horse to pull Gange out of the sand. As they dragged him out, the whole embankment fell, with hundreds of tons of sand filling the pit. Gange was not seriously injured.

League Notified.

GENEVA, Feb. 10 (Canadian Press).—The League of Nations has received a communication from the British Government outlining the British policy in China and affirming that it is in agreement with the League covenant.

IF TOO FAT DO THIS NOW

Try the method which combats the cause—the modern, scientific method. No abnormal exercise or diet is required. Try Marmola Prescription Tablets. They have been used for 19 years. You see the results in slender figures wherever you look today. So many have proved them that the demand has grown to very large proportions. Watch the fat disappear, watch your vigor increase. You will be delighted.

All druggists supply Marmola at $1 a box. Each box contains a pamphlet to explain results. Get them and do what your slender friends have done. You owe that to yourself.

The New Essex Super-Six Models Have Arrived

It Will Pay You to See Them.

I am positive you will like them and you cannot beat them.

BREWER MOTOR SALES
Distributors
F. C. WEBER, Dealer

Bowl For Health!

SPECIAL LADIES' MATINEE EVERY AFTERNOON ONLY 10c PER GAME

Arrange your own party and reserve whatever alleys you desire.

SCRUPULOUSLY CLEAN, SUPERB VENTILATION

Best possible equipment.

SPECIAL ACCOMMODATION FOR LADIES.

No better fun.

A GENUINE HEALTH PRODUCING RECREATION.

DUFFUS' RECREATION ACADEMY
J. J. DUFFUS LIMITED

Financial News and Views

Latest Comment on Grain and Industrial Markets | Closing Quotations on the Principal Active Stocks

Quotations Over Stobie, Forlong and Co. Wire.

NEW YORK STOCKS.

	High	Low	Close
Atchison Rly.	168¾		166⅜
Amer. Can.	46½		..
Smelters	141¾		139¾
Baldwin	178⅜		169
Balt. and Ohio	111⅝		110¾
Cast-Iron Pipe	213¾		211½
Ches. and Ohio	154		152½
Chrysler	43¼		42¼
Dodge Bros. A	27¼		26
Dupont De Nemours	176¾		174½
Famous Players	108¼		107⅝
Fleischmann	47⅜		46⅜
General Motors	156½		153⅜
Hudson Motors	64¼		63½
Int. Harvester	150¾		149¾
Inter. Nickel	40⅜		..
U. S. Ind. Alcohol	79⅜		..
Coca-Cola	178		174½
Mack Truck	95½		93⅝
Marland Oil	58		57⅜
U. S. Rubber	64⅜		63⅛
Montgomery Ward	62⅞		..
White Motors	55½		55¼
U. S. Steel	158½		157⅛
Yellow Cab	28		27¼
Bosch	13⅜		..

MINING STOCKS.
Cold.

	Asked	Bid
Argonaut Gold	44	42¼
Baldwin	2⅜	
Barry Hollinger	70	68
Con. West Dome	15	14
Dome	925	900
Goldale	27½	
Gold Hill	49	48
Hollinger	2345	2300
Kirkland Hunt	27	26
Kirkland Lake	90	87
Lake Shore	1850	1830
McIntyre	2680	2625
Night Hawk	5¼	5
Porc. Crown	9¾	9½
Premier	220	215
Aconda	31	30
Duprat	24	22
Grover Daley	20	19
Corona	23	22
Macassa	50¼	..
Teck Hughes	630	612
Tough Oakes B	59½	58
Vickers	132	131
Vipond Cons.	167	163
W. Hargraves	1045	1030

Silver.

Capitol	28	27
Castle	110	106
Everett	5¼	4
Keeley	162	160
Mining Corp.	335	320
Nipissing	980	975

Unlisted.

Amulet	154	151
Area	61	53
Coniarum	58	57
Laval-Quebec	39¼	38
Noranda	2096	2085

Steady Tone Prevails On Mining Exchange

TORONTO, Feb. — (Canadian Press.)— Fairly steady tone prevailed in this morning's session of the standard mining exchange. Victory Silver was the active leader and advanced a point to 11. Barry Hollinger was the next most active stock and weakened under selling pressure, closing at 68 1-2, off 1-2. McIntyre was weak feature of the dividend paying golds, selling down 25 to 14.30. Noranda held the spotlight amongst the unlisted stocks, advancing 15 to 20.90. The Quebec issues on the whole were steady.

Wheat Rallies Quickly Heavy Foreign Shipments

CHICAGO, Feb. 10. — Wheat rallied quickly to-day from initial declines that were associated with larger shipments from Argentina and from Russia. Selling pressure here, however, had abated and considerable eastern buying was in evidence. Starting unchanged to 1-2c off wheat sagged little more but then rose to above yesterday's finish. Corn and oats swayed with wheat, corn opening unchanged to 1-4c lower and subsequently scoring gains. Provisions held steady.

ARE YOU SLEEPLESS?

Some Hints On How To Overcome This Most Serious Trouble.

Some people lie awake for hours before they can fall asleep. Others waken suddenly in the small hours and worry over trifles, while some doze fitfully all night and never feel rested on rising. Sleeplessness is caused by a disordered condition of the nervous system. It means that the nerves are not receiving proper nutrition, and in the quiet of night, when the muscles relax and heart settles down to repair the system, the nerve grow restless and cry out for the nourishment the blood cannot supply.

It is very unwise—more, it is dangerous to rely on narcotics. What is needed is a good tonic to build up the blood. For this purpose no other tonic is so highly recommended as Dr. Williams' Pink Pills. This because they assist the digestive organs to take blood-making ingredients from the food, and so supply the nerves with the punishment they need. With satisfied nerves sleep comes easily and naturally.

Not only do Dr. Williams' Pink Pills help the nerves. Their main function is to enrich and increase the blood, and as the blood supplied the whole body, new life is given to the entire system. Better sleep, steady nerves, improved appetite, increased vigor—all these can be yours by taking Dr. Williams' Pink Pills. Begin them today. Sold by all medicine dealers, or by mail post paid, at 50 cents a box from The Dr. Williams' Medicine Co., Brockville, Ont.

Interest In Rails Chilled Industrials Return Strong

NEW YORK, Feb. 10 (Canadian Press).—Speculative operations for the advance shifted from the rails to the industrials in today's stock market. With public enthusiasm for the rails temporarily chilled by yesterday's demoralizing market in those issues, operators for the rise began bidding up selected industrials and specialties in an endeavor to obtain an outside following. Baldwin was again an outstanding feature, touching 176, the highest price ever recorded, with short covering operations playing prominent part in the advance.

Other railroad equipments followed the lead of Baldwin, American Brake Shoe and Foundry jumping five points, and American Locomotive, Lima Locomotive and American Car and Foundry climbing two points or more.

Massey Harris Is Again A Very Active Leader

TORONTO, Feb. 10 (Canadian Press)—Massey Harris was again the overwhelmingly active leader on the Toronto Stock Exchange today. On turnover of more than six thousand shares it climbed 5 1-4 to 90, easing only to 89 at the noon close. Seagram was the next most active issue and like most of the 23 3-8. Brazilian gained five eighths list was firm, advancing 7-8 at at 118 3-8 and City Dairy, gaining one at 90, was another firm spot in the regular list. Oil issues came into prominence in the unlisted section and the new British American Oil led with an advance of five eighths at 23 5-8. Imperial Oil was three-eighths higher at 4 and International Petroleum up 5-8 at 33 5-8.

PREVENTS BANDAGES STICKING.

To dress wounds, spread "Vaseline" Jelly on clean linen or gauze. Change dressing daily. "Vaseline" Jelly keeps bandages from sticking.

Look for the Trade Mark "Vaseline" It is your protection

Chesebrough Mfg. Co. Cons'd
5520 Chabot Avenue MONTREAL

Vaseline
TRADE MARK
PETROLEUM JELLY

RECORD TEST RUN MADE WITH ESSEX SUPER-SIX SEDAN

An average speed of 53.8 miles an hour for 24 continuous hours was hung up by one of the new type Essex Super-Sixes on the Culver City, Cal., track, according to official word receive here by C. L. Brewer, Hudson-Essex dealer and distributor.

This test, according to Mr. Brewer, was completed by Walter M. Murphy, the Los Angeles distributor, and was officially observed and scored by Los Angeles newspapermen and by the Western Union. After the Essex had dashed off its 1,291 miles on the track, it completed a trip up Mount Wilson and return, and was placed for display in the distributor's Los Angeles showroom.

"When this test was undertaken," said Mr. Brewer, "the programme was simply to equal the 50-miles-an-hour average which has been promised by the Hudson organization for the Essex Super-Six. To be safe, this speed was somewhat exceeded early in the 24-hour run, so that even when fog and a damp track handicapped the latter part of the run, the average was substantially better than had been planned.

"Such a test takes more out of a car than ten times the mileage under usual driving conditions, yet the car was immediately started on the Mount Wilson climb which involved entirely different operating qualities. No difficulty at all was experienced in either part of the test. The top speed made on the track was around 63 miles an hour.

"We consider that this test backs up our statement that the Essex Super-Six is the most enduring Essex ever built. The old Essex Four was admittedly a remarkable car, yet it never equalled the performance just completed at Culver City. At the Indianapolis races, even, the cars—though their speed is much higher—operate only a total of 500 miles as against this Essex's 1,291. This record was made, too, not with a stripped car, but with a regulation Essex sedan.

"Our Los Angeles distributor, Mr. Murphy, declares that he has seen many tests run at Culver City, but that never has a motor car finished more successfully or in more perfect mechanical condition than this Essex Super-Six. No mechanical changes or adjustments whatever were made during the run, and the car was running smoothly and easily at the finish."—BREWER MOTOR SALES. 1d, 35, 1925

IMMEDIATELY END
GRAY HAIR

In five minutes this yourhair at home to any beautiful shade you desire. No [illegible] No mussy combings. Lasting—BROWNATONE is absolutely effective. Penetrates all the hair. One application only required. Any shade from BROWNATONE at drug and toilet counters, 60c and $1.50. Any shade from two colors. For trial size, send 10c. The Kenton Pharmacal Co., 1536 Stearns Bldg., Windsor, Ont.

NOEL'S CAMERA CAUGHT VIEW MISSING MEN

Recorded Passage of Irvine and Mallory Towards Everest's Peak.

NEVER RETURNED.

Intrepid Explorers Carried British Fame Into Strange Land.

To travel over Tibet, the unfriendly—to visit the fortress monasteries of the Lamas, to venture into valleys, snowfields and glaciers never before seen by man, and finally to climb to the top of the wonderful mountain, venerated as the Goddess Mountain of the World—these were the reasons for the 1924 Mt. Everest Expedition, which will be visualized in story and wonderful motion pictures when Captain J. B. Noel appears here on the evening of Feb. 25th, at St. Paul's church, under arrangements being made by the Kiwanis Club.

Colonel Norton was in command with Captain Noel as official photographer; Sheppard, in charge of transportation and luggage; Dr. Hingston, doctor and naturalist; the intrepid assistants, Irvine and Mallory, who now sleep in the snows near the top; and Odell, McDonald, Somervell and Beetham—these names are now gilt-lettered in the Book of Adventure, for they scaled to a height of 23,000 feet. Five hundred others took an active part in establishing food stations, camps and equipment relays.

It was Capt. Noel's camera that saught the farewell photographs of the two who lost their lives. It was Capt. Noel who recorded the whole drama of the expedition through the unfailing eye of the motion picture camero.

It is Captain Noels' story through movies, still pictures and the spoken word, that tells more granhically than any written record the epic drama of all time. Captain Noel is coming direct from London with his pictures and story, for a limited number of pictures. The pictures have been the sensation of London, Paris, and Berlin during the past two years.

STUDIO RECITAL.

Pupils of Miss Mary Harstone Provide Good Programme.

A studio recital by the pupils of Miss Mary Harstone was given at the Conservatory of Music on Monday evening. It was well attended by the parents and friends of those taking part. At the conclusion of the programme, prizes given to those having the most well-prepared lessons during the past term were awarded to Mary McPherson, Joy Walker, Florence Trebilcock and Billy McPherson.

The programme was as follows: "My Lady's Mantle," played by Norma Edwards, "Daisy" by Reginald Yelland, "Pierrot" and "Lords and Ladies" by Joy Walker, "Snowdrop" by Alicia Langely, "Ivy" by Mary McPherson, "Buttercup" by Tom Hooper, "Columbine" by Florence Trebilcock, "Marionettes" and "O'er Hill and Dale" by Maurice Gadd, "Tulip" by Sherry Bond, duet, "Little Jack Horner," by Florence Trebilcock and Mary McPherson, "Sonatina" and "Sans Souci" by Billy McPherson, "Daisy Chains" and "Narcissus" by Dorothy Hardman, "Mazourka" by Jean Meyers, "After School" by Irene Ebdon, "Scherzino" by Doris Rogers, "Waltz in G major" and "Goblins' Frolic" by Aileen McCoy, and "Curious Story" by Florence Cripps.

The "IDEAL" Policy

We have a new and up-to-date policy, "Ideal" in every way. Low premiums, limited in number and other very attractive features. Ask for particulars. If a healthy male, under 45, you may get $2,500 of this policy *without medical examination.*

Specimen Rates for $2500

Age	Rate
20	$38.75
25	44.90
30	53.25
35	65.40
40	83.75

EXCELSIOR INSURANCE LIFE COMPANY
HEAD OFFICE—EXCELSIOR LIFE BUILDING, TORONTO

MAIL THIS TO-DAY
A. J. MacClellan, Mgr., Central Ontario,
Peterboro, Ont.
Send me full information about your "IDEAL" Policy.
My age is
Name
Address

THE GROCETERIA
7 STORES
Trade at the Groceteria Stores and Bank the Difference

CLARK'S SOUPS
Vegetable, Tomato, Ox-Tail, Pea and Mock Turtle.
9c tin

NONSUCH SILVER CREAM POLISH
will not scratch the finest silver.
Large glass jar 22c

ROLA EGG POWDER
One tin equal to two dozen fresh eggs. Why use fresh eggs for baking?
19c

BREAKFAST BACON
We have been fortunate in securing an extra quality of bacon which was cured for the English market.
31c lb.

BOSTON BAKED BEANS with Pork
After trying the Beech Nut brand of baked beans other ordinary canned beans will taste like unto a boiled bean so great is the difference.
Special for one week.
No. 2 tin 15c

BLUE COOKING PEAS
9c lb.

PEACH JAM
Made from ripe Niagara Peaches
3 lb. glass jar 45c

"NUGGET" Shoe Polish
2 tins 25c

CHOICE SOCKEYE SALMON
Pound tin 39c

INFANTS' DELIGHT SOAP
Regular 9c bar
4 bars 25c
Special for one week

FRESH SODA BISCUITS
2 pound 25c

GINGER SNAPS
2 pounds 25c

CORN SYRUP
Bee Hive Syrup has that pleasing flavor that suits everybody.
5 pound tin 28c

CALIFORNIA SEEDED RAISINS
2 pounds 25c

BRUSSELS SPROUTS
Small selected
Try this for a change.
25c tin

COMB HONEY
Choice white
25c section

GRANULATED SUGAR
Pure cane.
10 pound 67c

PEARL SOAP
White Naptha
10 bars 45c

ORDERS OF $3.00 OR OVER DELIVERED FREE

7 STORES **THE GROCETERIA** 7 STORES

429 GEORGE STREET. OLD MARKET ARCADE.
Corner SHERBROOKE AND RUBIDGE. Corner GEORGE AND ANTRIM.
Corner SMITH AND REID. Corner CHARLOTTE AND DOWNIE.
95 HUNTER STREET EAST.

AGREEMENT ON HANKOW MADE

LONDON, Feb. 10 (Canadian Press)—Resumed negotiations between Charge D'Affairs O'Malley and the Cantonese foreign minister at Hankow have resulted in an agreement regarding the British concession there; Sir Austen Chamberlain told the House of Commons to-day.

Sir Austen said the agreement provided that the Hankow concession would be returned to the British Municipal Council, which would formally hand it over to a China-British municipality modelled on that already existing in the former German concessions.

The agreement also provided that the Chinese Nationalist government would seek arrangements by negotiations and would neither use or countenance force.

If the agreement was signed and foreign minister Chen accepted Great Britain's assurance that the troops would only be used in a grave emergency, Sir Austen said, then only the first troops already enroute to Shanghai would be landed there, while further troops from England and the Mediterranean would be concentrated at Hong Kong.

Troops Pass Hong Kong

HONG KONG, Feb. 10 (United Press)—Two battalions of Indian troops from Calcutta, scheduled to arrive here to-day, continued on their way toward Shanghai without stopping. Naval wireless reports to-day said Chinese troops had fired on British steamers in the neighborhood of Ichang, a Yangtse river port above Hankow.

Two battalions of white British troops from England left Hong Kong for Shanghai yesterday.

Chang's Forces Advance.

SHANGHAI, Feb. 10 (Canadian Press).—A telegram from a Japanese source in Hankow states that Marshal Tso Lin's forces are advancing to the south along four routes against Cantonese.

The Wm. Hall Peterborough Protestant Poor Trust

STATEMENT OF RECEIPTS AND EXPENDITURES TO DECEMBER 31st, 1926.

RECEIPTS		EXPENDITURES	
Balance forward	$1167.07	Relief	$1488.00
Interest	1812.24	Expenses	187.90
Sale of Debentures	535.39	Loan paid	1000.00
		Balance	838.80
	$3514.70		$3514.70

SECURITIES	
Prov. of Ont. Bonds	$15000
Dom. of Can. Bonds	14800
Mortgage	1000
	$30.800

Audited and found correct.
F. J. A. HALL,
Auditor.

COBB ACCEPTS ATHLETICS' BID

Will Draw Between $60,000 and $75,000—Contract is For One Year.

MAKES RECORD.

(By the Associated Press.)

PHILADELPHIA, Feb. 10.—Tyrus Raymond Cobb will wear the uniform of the Philadelphia Athletics this year.

The veteran of 22 American League pennant campaigns has accepted the terms of Manager Connie Mack, and probably will close his base ball career as a member of Mack's team. The contract is for the season of 1927, and Cobb has announced that he will retire from the game at the close of the season.

The "Georgia Peach" announced at the Philadelphia Sport Writers' dinner, where he was a guest last night, that he had accepted Mack's offer, the terms of which, he said, would have to be disclosed by the manager of the Athletics if they were to be made public. Mack declined to discuss the financial details.

Persons close to both Cobb and Mack said the contract called for $60,000—$25,000 for signing, $25,000 salary and a $10,000 bonus. Others placed the amount at $75,000. Either figure would be the highest salary ever paid a base ball player.

There had been keen rivalry between the Athletics and St. Louis Browns for Cobb's services since he was cleared of base ball scandal charges by Commissioner Kenesaw Mountain Landis. Other American League teams also were said to have made him offers, but managers Mack and Dan Howley made special trips to Cobb's home in Augusta, Ga., in their efforts to get him. Howley was reported to have offered the former Detroit manager $50,000 to join the Browns.

"I think this is the proper spot for me," Cobb said at his hotel yesterday, "and I am glad to be with the Athletics. They have a mighty fine chance for the pennant. I only hope that I will be spared any illness or accidents, for I am just rarin' to show the public that I can still reach dizzy heights in base ball. Because of certain incidents that received prominence during the off season, I call this 'vindication year' and I am out to play the kind of base ball that will make folks write letters to their cousins in the country.

Sees a Big Year.

"I never felt better. My legs are strong and I can go a fast clip from the kickoff to the finish. I have always had much admiration for Connie Mack. I am strong for his ideas and policies and am glad to lay down the managerial reins of the Detroit team and play for him this year as a private in the ranks."

Mack announced that Cobb would play in right field and would be third in the batting order. With Zach Wheat at left, Simmons in center, and Lamar and French in reserve, the Athletics' pilot said he had an outfield of which any club should be proud.

"Cobb will add power, experience and brains to the team," added Mack.

The Athletics, who finished third last year, will start the 1927 season with two new men in the outfield and three in the infield. In addition to Cobb and Wheat, they are Eddie Collins, former manager of the Chicago White Sox, who will play second base; Joe Boley, formerly of the Baltimore Internationals, at shortstop, and Branom, obtained from the Kansas City team of the American Association, at first base. Manager Howley, of the St. Louis Browns, recently called Boley the greatest shortstop he had ever seen in uniform.

Based on reported prices paid for new players in building up his 1927 team, Manager Mack has spent approximately $250,000. Boley and Branom cost a total of $125,000, Wheat's contract and bonus totaled $18,500; Collins' contract $20,000, and Cobb's between $60,000 and $75,000. In addition to these, several pitchers and an outfielder were purchased from Texas League clubs at a total outlay of $15,000.

Only Powerful Medicine Will End RHEUMATISM

It matters not whether you have had agonizing pains from rheumatism for 20 years, or distressing twitchings for 20 weeks, Rheuma while harmless, is strong enough and mighty enough to drive the rheumatic poisons from your system and abolish all misery or money back.

McDermid & Jury and all druggists sell Rheuma with guarantee of perfect satisfaction or money refunded. A large bottle is inexpensive, and after you take the small dose as directed twice a day for just a few days you should know that at last you have obtained a remedy that does relieve your suffering and will conquer rheumatism.

For over fifteen years Rheuma has been sold and recommended by the best druggists in America. It has released thousands from agony, pain and despair and should do the same for you.

Joey Glick, who has stepped into the fistic limelight by his remarkable showing against Tod Morgan, holder of the junior lightweight championship, is a tailor by trade.

Left to right (front): G. N. Scott-Chad; Sir Henry Beddy Chilton; V. A. Cazalet, captain of the team; G. S. Ingledon-Webber. Back row: Col. W. F. Bassett, F. M. Strawson, P. Cazenove, members of the British squash team now making an exhibition tour of the United States, and who will later compete in the major championship games in Canada. They are shown as at the White House, Washington, after they were presented to President Coolidge by Sir Henry Beddy-Chilton of the British embassy.

Bowling

SENIOR INTER-ALLEY LEAGUE AVERAGES
First Series, 1926-1927.

Name—Team:	Average
Shaughnessy C., Duffus	214
Curvin, T., Y.M.C.A.	211
Bredin, M., Water St.	209
Martyn, L., Water St.	207
Elliott, H., Water St.	205
Routley, Nels., Y.M.C.A.	197
Hall, J., Duffus	197
Johnson, P. A., Water St.	195
Mayneord, J., Y.M.C.A.	193
Weese, B., Duffus	192
Gimblett, G., Y.M.C.A.	191
McNeeley, F. G., Y.M.C.A.	191
Fox, R., Y.M.C.A.	181
Prindible, W., K. of C.	181
Shaughnessy, S., K. of C.	177
Coursey, J., Duffus	175
Gray, P., Duffus	173
McKinnon, D. A., K. of C.	167
LeBarr, L. J., K. of C.	164
Dundas, G., K. of C.	162
Lush, H., Water St.	214
Sharpe, J., K. of C.	206
Delahaye, A., Water St.	202
Clancy, M., K. of C.	198
Ballard, S. H., Duffus	198
Dorris, J. J., K. of C.	193
Graham, H. H., Y.M.C.A.	186
Forler, H., Water St.	176
Ackerman, D., Duffus	174
McCabe, J., K. of C.	171
Nicholls, H., Y.M.C.A.	151
Duffus, M. J., Duffus	147

SENIOR INTER-ALLEY LEAGUE

The Y.M.C.A. team, bowling in good form took the last two games from the K. of C. and put up a good fight for the third one. Curvin had two good games of 277 and 246, Fox 274 and 216, Mayneord 236, McNeeley 211 and 202 Prindible 275, LeBarr 239, Dorris 230, McKinnon 216 and Shaughnessy 227 and 210.

Y.M.C.A.—				
Fox, R.	274	216	194	684
McNeeley, F. G.	202	143	211	556
Gimblett, G. (Jr.)	201	184	202	587
Mayneord, J.	236	192	152	581
Curvin, T.	168	277	246	691
	1081	1013	1005	3099
K. of C.—				
Prindible, W.	275	187	183	645
Shaughnessy, S.	175	227	210	612
Dorris, J. J.	230	185	189	604
McKinnon, D.	188	159	216	563
LeBarr, L. (Jr.)	239	178	156	573
	1107	936	954	2997

Duffus Alleys took two games from Water Street, but lost out in total pinneage. Forler had a great single of 342 and another good game of 226. Other high games were Shaughnessy 288, Ackerman 230, 237 and 211, Delahaye 259, 239 and 204; Martyn 237 and 236 and Bredin 224.

Duffus—				
Shaughnessy, C.	288	197	204	689
Weese, B.	214	161	205	580
Ackerman, D.	230	237	211	678
Coursey, J.	205	167	143	511
Gray, P.	201	194	208	603
	1138	951	971	3061
Water St.—				
Martyn, L.	236	156	287	679
Bredin, M.	181	189	224	614
Delahay, A.	259	204	239	702
Forler, H.	186	226	342	754
Johnson, P. A.	193	165	175	533
	1055	940	1267	3282

Y. M. C. A.

CHURCH LEAGUE

George Street took the odd game from the Barscas by a fairly close margin. The high singles were Ingall 245, McGee 235, Wasson 191, A Yelland 219 and Payne 192.

Faracas—				
Browne	159	152	166	477
Yelland, H.	182	151	182	515
Payne	113	192	126	431
Yelland, A.	114	219	145	478
Pritchard	187	146	103	436
	755	860	722	2337
George Street—				
Wasson	159	171	197	521
McGee	235	128	173	536
Hodgson	131	180	107	418
Bates		143	143	286
Ingall	161	159	245	565
Dummy	100			100
	786	781	859	2426

LADIES' LEAGUE

The Canarics, bowling in great form, took all three games from the Orioles. Some nice games were rolled, Miss Ethel Rae having a three good singles of 2 5 and 174, for a nice total of 633. Other high singles were Miss Gillespie 222, Miss Adams 214, Miss Johnson 204 and Miss Rightmeyer 180.

Orioles—				
Miss Squire	134	136	118	388
Miss Adams	133	214	91	438
Miss Moore	134	167	121	422
Miss Rightmeyer	180	119		299
Miss Chambers	69		103	172
Miss Bowles		131	69	200
	650	767	502	1919
Canaries—				
Miss Johnson, A.	153	204	176	533
Miss Gillespie	116	156	222	494
Miss Taylor	153	175	127	455
Rae, E.	245	174	214	633
Miss Pammett	145	103	98	346
	812	812	837	2461

The Bluejays, though handicapped with a dummy in all three games, took the last two from the Cardinals, though all games were fairly close, however. Miss Curtis had two nice singles of 198 and 199. x

Cardinals—				
Miss Coon, W.	132	124	136	392
Miss Doughty	131	123	120	374
Miss Elliott, L.	171	117	122	410
Miss Armstrong, E.	119	116	114	349
Miss Kimberly	171	127	112	410
	724	607	604	1935
Bluejays—				
Miss Curtis	159	198	199	556
Miss Greer	109	128	110	347
Miss Paxman	162			162
Miss Saunders		148	136	284
Miss Montgomery		129	159	288
Dummy	90	90	90	270
Dummy	90			90
	610	693	694	1997

Y.M.C.A. LEAGUE

George Street took the odd game from the Woollens, but the Woollens gave them a close battle for it. The high singles were Nels Routley 256, Outram 234, Norm Routley 204, Hillman 216 and Cridland 199.

Woollens—				
Hillman	154	168	216	538
Robertson	139	185	180	504
Cridland	199	136	108	443
Redpath	170	166	133	469
Dummy	120	120	120	360
	782	775	757	2314
George Street—				
Routley, Nels	179	256	174	609
Outram		234	176	410
Pratt	141	157	130	428

WATER STREET ALLEYS.

Mercantile League.

Monday night Brintons took two from C.N.R. Prindible had high three with 604. High singles, T. Martyn 258, Anderson 226, L. Martyn 230, A. Delahey 234.

Brinton Carpet—				
T. Martyn	258	148	191	597
W. Curtis	173	—	148	321
D. Leether	121	210	216	547
S. Anderson	226	210	120	546
L. Martyn	195	155	236	586
A. Thomas	—	142	—	142
Total	873	865	911	2749
C.N.R.—				
Prindible	183	216	205	604
H. Delahey	212	121	114	447
S. Rowe	124	211	202	537
R. Taylor	143	205	148	496
A. Delahey	234	125	—	359
Sproates	—	—	138	138
Total	896	878	807	2471

K. OF C. MEN'S LEAGUE.

Curtin lost 3, Dorris won 3.

McGee	195	193	230	
Hickey	185	116	128	
O'Keefe	124	92	119	
Curtin	145	199	144	
Dummy	125	125	125	
Total	773	725	747	
McFadden	143	144	203	
Huot	191	171	163	
G. Lynch	170	224	167	
Potvin	162	164	182	
Dummy	125	125	125	
Total	791	827	840	

CATHOLIC WOMEN'S LEAGUE.

Capt. Mrs. J. Doris won 3; lost 0.
Capt. Mrs. Costello won 0; lost 3.
High single, Mrs. J. Doris, 156.
High three, Mrs. J. Doris, 414.

Mrs J Doris	115	143	156
Mrs W Grady	82	97	89
Mrs A Dorris	122	110	75
Dummy	75	75	75
Mrs Kelly	157	77	78
	551	502	453
Mrs Costello	91	70	67
Mrs E Condon	116	114	64
Mrs Scollard	73	77	76
Mrs Guiry	64	85	98
Mrs Condon	46	119	108
	790	465	413

MEN'S K. OF C.

Giroux	180	154	176
Corkery	239	238	210

Don Sandarilli, Quebec bantam, who disputes Jackie Johnson's right to the title despite his recent defeat in Toronto. He claims that he was short on condition in that bout.

McDonald	156	214	253
Sullivan	115	166	191
White	125	111	113
	815	883	943
McCannon	184	151	171
Dundas	146	255	176
Hickey	167	139	163
O'Donnell	157	139	196
Dummy	125	125	125
	779	809	831

Koster lost 3; McDonald won 3.

Koster	144	189	184
Crowley	203	122	151
Shannon	178	187	90
McIntee	153	119	163
Letellier	81	171	197
	759	788	785
Grady	102	208	157
Crough	174	236	178
C McDonald	210	198	182
Duffus	143	224	227
D McDonald	189	169	163
	818	1035	907

O.H.A. BULLETIN.

Brockville Juniors meet Oshawa in the third game, the first game in Oshawa Friday, February 11, and the return fixture in Brockville on Monday, February 14.

In the third round of the Intermediate series Oshawa plays in Lindsay, Friday, February 11. The return game will be played in Oshawa Monday, February 14.

Referees appointed for Friday are as follows:

Senior Series.

Parkdale at Galt — Alvin Schlegel, Preston.

Marlboros at Peterboro — Harry Batstone, Kingston.

TRIS SPEAKER'S SALARY

NEW YORK, Feb. 10.—(AP)—Gossip among base ball men here yesterday was that both Tris Speaker and Ty Cobb would be paid $75,000 for their work the coming season.

One story was that Clark Griffith, owner of the Senators, met Speaker and asked him his terms some time ago.

"Seventy-five thousand."

"I'll give it to you."

The highest salaried man in base ball has been John McGraw, manager of the New York Giants, who draws down $65,000 yearly. Babe Ruth has been the highest salaried player, his contract calling for $52,000 yearly. Rogers Hornsby has been ranked next, with the terms of his two-year agreement with the Giants believed to call for $40,000 per annum.

Ruth, who is expected to negotiate with the Yankee management for the renewal of his expired contract this month, has been reported as seeking sums ranging between $75,000 and $100,000 for his yearly home run clouting in the future.

Ruth, who is 33 years old, has sent a check for $33,000 to the Bank of Manhattan Co. in New York as the first installment of a $100,000 trust fund to provide against the time when four-base clouts no longer hide in his war clubs.

Return games will be a football novelty in the Western Conference this season. Michigan and Minnesota are to have two meeting on the gridiron and the same will be true of Indiana and Northwestern universities.

CAPACITY CROWD FOR MARLBORO GAME FRIDAY

Second Place at Stake in Senior Clash Here.

TOUGH FIGHT.

Marlboros Will Battle To Avoid Being Eliminated.

A victory for the Petes here tomorrow night against Marlboros means second place for Eddie Wright's boys and a play-off series with Varsity Grads for group honors, while a loss would mean that the Petes would have to beat the Grads in Toronto or Toronto Canoe Club win from Marlboros to give the local crew second position.

The Petes hope to finish the struggle to-morrow night by taking the Marlboros into camp, but they realize that they have a tough task ahead of them. The Dukes were beaten last night by Varsity Grads, having a bad night all round, but if they get back to their usual form against the Petes, the blue and white are going to have a busy night holding them.

Harry Batstone has been assigned the referee's job, and will start the game at 8.30 o'clock sharp.

There has been a rush for reserved seats, and a capacity crowd is certain.

When an English professional football player is bought by another club he gets his share of the purchase price the sum of $750 for every year he has been with the club he is leaving.

Guard Against "Flu" With Musterole

Influenza, Grippe and Pneumonia usually start with a cold. The moment you get those warning aches, get busy with good old Musterole.

Musterole relieves the congestion and stimulates circulation. It has all the good qualities of the old-fashioned mustard plaster without the blister.

First you feel a warm tingle as the healing ointment penetrates the pores, then a soothing, cooling sensation and quick relief. Have Musterole handy for emergency use. It may prevent serious illness.

The Musterole Co. of Canada, Ltd. Montreal

MUSTEROLE

Better than a mustard plaster

CANADIENS GET YOUNG PLAYERS

Unofficial Reports Say They Have Obtained Galt Terriers Player.

MONTREAL, Que., Feb. 10.—Albert Gauthier, star left-winger of the Galt Terriers in the Senior Ontario Hockey Association, will play for Canadiens for the remainder of the season, according to unofficial reports prevalent here. Gauthier practiced with the Canadiens at the Forum Tuesday and made a favorable impression. He is a short, shunky player, much on the lines of Carson Cooper, injured forward, who is out with a broken collarbone.

Gauthier's Galt team was practically eliminated from the Ontario Hockey Association when beaten by Preston three nights ago. He immediately came to Montreal to discuss the offer which Manager Hart had made some time ago and which he renewed after Cooper's injury.

It is also understood that Canadiens have received a favorable reply from George Conroy, youthful defence player with the St. Paul team in the American minor pro. hockey loop. Conroy is expected to join the Canadiens when they arrive at Chicago for their game there tomorrow night. Conroy weighs 175 pounds and is a left-defence man, who will act as relief for Herb Gardiner, who has been going at top speed for 60 minutes in every game.

HOCKEY RESULTS.

Hockey games played last night resulted as follows:

Senior O.H.A.

Varsity Grads 12, Marlboros 1.

Intermediate O.H.A.

Queen's 7, Cornwall 4.
London 5, Glencoe 2.
Cayuga 5, Caledonia 0.
Listowel 2, Kitchener 0.
Paris 3, Port Colborne 1.
Lindsay 3, Havelock 0. Lindsay wins round, 8-5.
St. Catharines District League.
Jordan 1, St. Catharines 0.

Junior O.H.A.

Kitchener 3, Galt 0. Kitchener wins round 6-2.
Oshawa 8, Whitby 3. Oshawa wins round, 16-6.
Niagara Falls 2, Parkdale 0.
Meaford 5, Collingwood 2.

National League.

Chicago 5, Ottawa 3.

HOCKEY STANDINGS

SENIOR GROUP 2.

	W.	L.	T.	F.	A.	Pts
U. of T. Grads.	9	0	0	62	13	18
Peterboro	6	3	1	32	31	13
Marlboros	5	5	0	36	26	10
Toronto C.C.	2	6	1	19	33	5
North Toronto	1	8	0	20	56	2

MIDGET HOCKEY LEAGUE MATCHES

Two Good Games Scheduled For To-morrow Night.

The games in this League for the trophy donated by Mr. R. M. Glover of The Examiner will be played as follows:

On Friday evening the Rink Rats, last year's champions, will entertain the Rovers at Mark Street, and the Regular Fellows will be the guests of the Young Canucks on the Sacred Heart Rink.

Both games are called for 6.30 sharp. Mr. J. Ward will officiate at the Sacred Heart and Mr. Ewart will be in charge at Mark Street.

General Palmer E. Pierce has been president of the National Collegiate Athletic Association for 21 years and is the only president the organization ever has had.

Miss Martha Norelius, of New York, who is wintering in Miami, has just broken two official records held by Gertrude Ederle, when she swam 440 yards in 5.51 3-5, two seconds better than the record, and the 400 meter in the remarkable time of 5.54 3-5.

CURLING

W S Howson	J H Savigny
F D Weir	W E English
J McDonald	W Nugent
W H Fletcher	R C Grant
Skip.....5	Skip.....13
F Bowness	W Stocker
A Ringer	F Ashby
N D Seaton	J Penrose
W M Cruthers	Geo. Hall
Skip.....7	Skip.....12
L'oyd Hamilton	A R Hillman
Art Wood	R L Adams
A Brown	J W Fitzgerald
Gray Copping	Ira D Moore
Skip.....12	Skip.....14
J Jopling	J Geraghty
J T Braund	H S Huffman
T H Hooper	J Gillespie
W D Campbell	W G Montgomery
Skip.....18	Skip.....3
W E Matthews	A MacDonald
B Watt	R Johnston
J Brightman	Dr. Weldon
T Brightman	J Skinner
Skip.....6	Skip.....14
O McGill	A W Pratten
B W Harvey	C H Williamson
G L Kirkwood	H R Martin
L A Turner	R M Waddell
Skip.....11	Skip.....9

PILE SUFFERERS

Can You Answer These Questions?

Do you know why ointments do not give you quick and lasting relief?

Why cutting and operations sometimes fail?

Do you know the cause of piles is internal?

That there is a stagnation of blood in the lower bowel?

Do you know that there is a harmless internal remedy discovered by Dr. Leonhardt and known as HEM-ROID, now sold by McDermid & Jury and druggists everywhere, that is guaranteed?

HEM-ROID banishes piles by removing the cause, by freeing blood circulation in the lower bowel. This simple home treatment has an almost unbelievable record for sure, quick and lasting relief to thousands of piles sufferers and saves the needless pain and expense of an operation. Don't delay. Try HEM-ROID today. It will do the same for you.

Tune in To-Night on the Radiotron Hour

WJZ, KDKA, WBZ WBZA, KYW

9-10 To-Night

EASTERN STANDARD TIME

The best reception is assured if Your Radiotrons are marked

Westinghouse

ASK YOUR DEALER

We Handle a Full Line of Westinghouse Receiving Sets

Duffus Motor Sales

Water and Charlotte St., Phone 1760

The salary limit of professional football players in England is $40 a week, with a bonus of $10 for every championship match won.

In Belgium a big football match is regarded as an affair primarily of social importance, to be attended by cabinet ministers, aristocracy and women as well as men.

Following Princeton's lead, it is expected that practically all of the big football teams this season will make extensive use of the "huddle" system of giving signals on the gridiron.

BARRISTERS AND SOLICITORS.

GORDON & O'BRIEN— Barristers Solicitors, Notaries. Money to loan on easy terms. Special attention to Patents and Trade Marks. Phone 219. Hon. G. N. Gordon, K.C., J. A. O'Brien.

J. R. CORKERY, Barrister, Solicitor, Notary Public. Office: Ground Floor, 414 Water St., Peterborough. Five doors North of Hunter Street. Money to loan at current rates on easy terms.

S. T. MEDD—Barrister, Solicitor, Notary, Office over the Dominion Bank, corner of George and Simcoe streets. Telephone No. 12. Private funds to loan at current rates upon easy terms.

R. R. HALL—Barrister, Solicitor, etc., Peterboro, Ont. Office, corner of Hunter and Water streets, over the Canadian Bank of Commerce. Trust Funds to loan on easy terms of payment.

JAMES FORDYCE STRICKLAND—Barrister, Solicitor, Notary Public, Peterboro. Phone 191. Money to loan. 275 Water street.

WILFRID F. HUYCKE, Barrister, Solicitor, Notary Public. 338 Water street. Telephone 239.

PECK, KERR & McELDERRY, Barristers, Solicitors and Notaries. Offices, Water street, Peterboro. Money to loan at the lowest current rates of interest. Telephone 1950. E. A. Peck, F. D. Kerr, K.C., V. J. McElderry.

MEDICAL.

DR. BUCHANAN, F.R.C.S., Edinburgh M.R.C.S. Eng., L.R.C.P., London, Eye, Ear, Nose and Throat Specialist. Hours 9-11, 2-4 p.m., and 7-8 p.m. Phone 819. Office, corner Water and Murray streets.

DR. C. O. CRAGG, Eye, Ear, Nose and Throat; office, Clinic building, cor. Charlotte and Reid; phone, office 2000, house 1018.

SURVEYOR.

F. T. WEBSTER, Ontario Land Surveyor, Registered Professional Engineer, formerly of Ottawa. Phone 2540.

RAILWAY TIME-TABLES

CANADIAN NATIONAL RAILWAY

(Time-table corrected to date)

No. 96—7.00 a.m. for Port Hope, Oshawa, Toronto, Buffalo, and main points east of Port Hope.
No. 98—8.20 a.m. for Lindsay, Blackwater Orillia, Midland and Toronto.
No. 98—8.35 a.m. for Hastings, Campbellford, Belleville, Brockville and Montreal.
No. 371—8.30 a.m. for Lakefield.
No. 92—12.00 noon for Port Hope, Cobourg, Ottawa, Montreal, Oshawa, Toronto, Hamilton, Buffalo and making connections with the International Ltd. for London, Port Huron and Chicago, also makes connection for Philadelphia and New York.
No. 100—12.15 p.m. for Hastings, Campbellford, Belleville, Kingston Brockville, Ottawa and Montreal.
No. 373—12.20 p.m. for Lakefield.
No. 95—5.25 p.m. for Lindsay, Blackwater, Orillia, Midland, Toronto and makes connection with the "National" for Winnipeg and Vancouver
No. 99—8.19 p.m. for Omemee and Lindsay.
No. 94—9.12 p.m. for Port Hope, Kingston, Cornwall, Montreal, Quebec, Halifax, Boston, Portland. Carries through sleeper to Montreal.

CANADIAN PACIFIC RAILWAY.

Effective Sunday, Sept. 26.

GOING EAST—

11.59 a.m.—Norwood, Havelock, Bonarlaw, Tweed, Perth, Smith's Falls, Kingston, Ottawa, Montreal and intermediate points daily. On Sunday this train proceeds east only as far as Havelock.
8.10 p.m.—Indian River, Norwood, and Havelock. Daily except Sunday.
12.36 a.m.—Havelock, Tweed, Kingston, Perth, Smith's Falls, Montreal, St. John, Boston and New York. Daily except Saturday.
1.50 a.m.—Havelock, Tweed, Guelph, Perth, Smith's Falls, Ottawa.

GOING WEST—

4.55 a.m.—Myrtle, Toronto, Guelph, Goderich, Hamilton, Galt, Woodstock, St. Thomas, London, Chatham, Detroit, Chicago and New York. Daily.
5.40 a.m.—Toronto (Yonge Street), Owen Sound, Teeswater and intermediate points between Peterboro daily.
7.35 a.m.—Toronto, Hamilton, Brantford, Buffalo, New York, Galt, New York, Galt, Woodstock, London, Chatham, Detroit and intermediate points. Daily except Sunday.
7.09 a.m.—Bethany, Lindsay, Orillia, Port McNichol and intermediate points. Daily except Sunday.
2.36 p.m.—Toronto, Hamilton, Brantford, Buffalo, Rochester, Boston, Woodstock, London, Windsor, Detroit, Chicago and intermediate points between Peterboro and Toronto. Daily.
4.30 p.m.—Lindsay, Toronto and intermediate points. Daily except Sunday.

Leading badminton players who have been competing in the recent Tourney in Toronto. From left to right they are: R. A. Powers, captain of the American team, Canadian champion in 1923 and 1925; Captain Victor Cazalet, M.P., English team captain, English champion, 1926; J. H. Chipman, Canadian captain, Cana-

OUR BOARDING HOUSE — By Ahern

Lindsay Advances In O.H.A. Intermediate Series

HAVELOCK TEAM IS SHUT OUT IN HOME GAME AFTER PLAYING DRAWN GAME ON LINDSAY ICE

Good Goalkeeping By Claude Oliver Causes Easterners' Loss.

SCORE 3-0.

Lack of Condition Gives the Lindsay Forwards Edge Near Period Ends.

Lindsay (3)		Havelock (0)
Oliver	Goal	Neal
Killen	Defence	Quinn
Carew		Hooper
Coombs	Centre	Pollock
Williams	R. Wing	Wright
Wilford	L. Wing	Brennan
Reeves	Sub	McWilliams
Davis		Caesar

Referee—Ernie Collett, Toronto.

First Period.

Lindsay ....Coombs..... 7.30

Second Period.

Lindsay ....Wilford..... 15.00

Third Period.

Lindsay ....Coombs..... 18.00

Penalties—Hooper 4, Carew 3, Killen 2, Brennan 2, Wilford, Quinn.

Claude Oliver is a good goal keeper. As a result of his efforts Lindsay Intermediates advance into the next round of the O.H.A. playoffs while Havelock's team in the same series goes into the discard for another year. Last night, at Brock street rink, Havelock had most of the play, especially in shots on goal, but Oliver turned all their efforts aside, while the Scugogville team managed to get in one goal in each period for a 3-0 victory. It was Havelock's home game, played here because of lack of a suitable rink. The score in Lindsay was 5-3.

It was a great game. Each team came to Peterboro backed up by hundreds of rooters who arrived in special trains. Expecting a real scrap, Peterboro fans turned out in large numbers, and as a result the rink was nearly full. What is more, not one of them could say he didn't get his money's worth. For those who like scientific hockey there was the clever playing of Wilford, Davis, and Wright. Those who like to see the big fellows bump each other were provided with plenty by Hooper, Carew, Coombs, and Quinn. Every member of both teams helped in providing excitement at breath taking moments.

In only one respect did the Lindsay forwards have an edge on Havelock. That was in condition. For twelve or fifteen minutes of each period the majority of the play would be centred around the Lindsay blue line. The C.P.R. boys outskated and out-stickhandled their opponents. Then they would fade and for the last few minutes the white sweatered crew would be all over Havelock territory. The use they made of this advantage is shown by the fact that two of their three goals came at the ends of the periods.

The play of both teams was of the same type. All the forwards, and some times the defence men as well, chased the puck from one end of the rink to the other. They bunched together, leaving wide openings of which a more finished team would take instant advantage. When the puck was in a corner the opposing forwards were left uncovered in front of the nets. When a man rushed he would be accompanied by team mates, who rarely received a pass, but who were on hand to pick the puck up if he should be checked, or to sweep in on the goal for a rebound.

The ice had a great deal to do with the type of play. Sticky from the start, it became worse as play progressed and carrying the puck became a feat of some difficulty. Shooting from the blue line and following in for the rebound was the accepted method of play for most of the game. Both teams tired towards the finish and signals for relief came thick and fast.

Wright and McWilliams were outstanding on the Havelock team, while Neal also played a good game. Wilford, Davis, and Coombs were the stars of the visiting aggregation. Little, however, separated the leaders from other members of their team.

Referee Ernie Collett treated the boys fairly liberally when he handed out only thirteen penalties. Play was strenuous towards the end, bumps and pokes being handed out freely, and he could easily have ruled off a few more. Supporters of both teams clamored loudly at various times for the punishment of offenders who escaped the referee's eye. Hooper was the bad man of the night, using his weight too freely, while Carew was not far behind. Most of the players carried their sticks high in the last period.

First Period.

Lindsay broke away from the opening face-off but a body check behind the blue line stopped Reeves, who had the puck and play swept back to the Lindsay end, Brennan securing the first shot on goal, a bullet like drive from the left boards. Soon after Hooper secured the first penalty when he added a push with his fist to a legal body check. While he was off Coombs opened the scoring, counting when he grabbed a loose puck in front of the Havelock net and giving Neal no chance to save. Wright and McWilliams made a determined effort to get it back, the wing sending in a hard one from the blue line and the Marmora boy firing the rebound right back at Oliver. Wright came back again and was foiled, and then Hooper tested the Lindsay goalkeeper.

Killen was ruled off for a body check and Havelock attempted to take advantage, Wright and McWilliams again bombarding the goal to no effect. Wilford relieved on a fine rush but missed the net by inches. The Easterners came back and sent a number of point blank shots at Oliver on passes from the corners but found him too good for them. Hooper and Carew served terms on the penitent bench, and when they came out Brennan went in. Pollock went around the Lindsay net in an attempt to beat Oliver, but was turned aside. Reeves carried play to the opposite end without counting. Brennan checked the Lindsay rush and went through after the puck in an apparently onside play but was called back. His shot, which he got away just as the bell rang, hit Oliver's pads.

Second Period.

Carew opened the second period by drawing a penalty for tripping. While he was off McWilliams bombarded the Lindsay goal. Carew came back but was speedily chased for bodying a man into the boards. Caesar, Wright and McWilliams rained drives at Oliver, and on one of them the Havelock supporters raised a cheer. From the penalty box the puck appeared to have gone in, and it was claimed by many of those close to that end of the rink that it had gone through. As a result of this play the goal umpire was changed at the end of the period. Coombs and Wilford combined, to be followed a moment later by Williams, but Neal was unbeatable in the Havelock net. Wilford then counted for Lindsay by lobbing a slow shot from the blue line, the puck bouncing over Neal's stick for a counter. Wright led the Havelock attack which followed, but the efforts were of no avail, the team being too tired to go in fast for rebounds.

Third Period.

The third period was marked by penalties, seven being issued. Wilford had the first shot, hitting the post with a high drive which fooled Neal. Havelock tried some combination attacks but failed due to the sticky ice. Hooper went off for tripping and Killen for cross checking. Play went from end to end, both goals being in danger. Quinn was the net delinquent, being penalized for bodying an opponent into the boards. While he was off Brennan gave a finished exhibition of ragging the puck, holding it for quite a while in spite of Davis' efforts to get it Wilford and Reeves, Wright and McWilliams, then contributed their efforts which failed at the goal mouth. Hooper drew his fourth penalty for a trip, and Brennan followed immediately after for shooting the puck past the referee. Wilford evened matters a little by tripping, so that there were only nine men left on the ice. With the teams playing in skeleton formation Williams went down and passed to Coombs right in front of the net for a neat goal. Two of the delinquents returned, but Hooper, whose term had been longer, was unable to get back before play was called.

Several members of the Oshawa team, which plays Lindsay next week, watched the game.

DEFEAT SWEDEN

Victoria Hockey Club of Montreal Carries Off Game.

STOCKHOLM, Sweden, Feb. 10. Canadian Press Cable via Reuters.—The Victoria Hockey Club of Montreal, now touring Sweden, defeated the Goeta Sporting Club at the Stadium here yesterday by the score of 5 goals to none.

O'Keefe's Dry GINGER ALE

Like a Sparkling Wine A Splendid Appetizer

O'Keefe's Beverages Limited, Toronto

Local Distributor—J. M. BROOKS,

Ruth, 33, Deposits $33,000, Part Of Off-Season Earnings

Babe Ruth celebrated his thirty-third birthday in Los Angeles by establishing a trust fund of $33,000 for himself in the Bank of Manhattan Company, New York. This is part of the money he has saved from vaudeville and picture making this winter. In a telegram to the bank George Herman said that he is planning a $100,000 trust fund, but is holding off until he has signed a Yankee contract. If all goes well, Babe said, he will increase the fund to $50,000 by June 1, and make it an even $100,000 by the end of the year.

R. G. C. WON FAST GAME 4-0

Combination Was the Main Factor in Getting Goals.

The R.G.C. Hockey Team went in to battle against the Maple Leafs on Friday last at the Mark street rink. Though lacking practice the P. G. C. defeated their opponents 4-0 in a harder battle than the score would indicate. The Maple Leafs have no place to practice and showed the lack of this necessity but all admit that with a good rink they would make an A1 team.

Howard Macdonald refereed and handled the game nicely.

For the R.G.C. the goaler, Max Clarke, starred in stopping many dangerous shots. C. Clarke and L. Cheu also played exceptionally well.

The scorers were: R.G.C., C. Clarke, 1; L. Cheu, 2; . McWilliams, 1.

TOMMY TOTHILL HAS HAD GREAT CAREER

Startled Billiard World When Mere Youngster.

Tommy Tothill, billiard player, demonstrator and lecturer, who is billed for an engagement at the Canadian Legion hall to-night, is undoubtedly one of the outstanding personalities amongst the experts of the great English game. Born in Lancashire, surprisingly close to the end of the last century, Tom, or "Tum," as he is known in the county of clogs, has a record to his credit that few veterans can surpass. Shunning toys for the fascinating click of the ivories, he became the boy wizard of the age, realizing the student's greatest ambition, a century break, before celebrating his thirteenth birthday.

As boy champion of the United Kingdom, he reigned from 1904 to 1907, defending this title against the present world's champion Tommy Newman, in 1905.

With the coming of war, Tom ceased to nurse the ivory cannons, to become acquainted with cannons of a different calibre, which held his attention for five years. With the signing of the armistice, however, Tom was soon back on the job, and annexed the north of England championship, defeating Jimmie Harris in one of the greatest uphill battles of his career.

Just previous to leaving England on his present world's tour, Tothill defeated two of the finest veterans of the game, one being Tommy Reece the other, no less, than the world-famous J. Inman, who was world champion 1910 to 1920.

At the conclusion of the session, Tothill will give part of his famous demonstrated billiard lecture.

WIN FOR KEENE.

Game With Burns' Bridge Team Ends in 8-4 Victory.

KEENE, Feb. 10.—Keene defeated Burns' Bridge at hockey on Monday night at Keene in a strenuous game. The score was 8-4. A large crowd of supporters accompanied the Burns' Bridge team.

A hole in one is the big thrill in the life of every golfer.

It is the no-hit game of baseball, a run for the length of the field for a touchdown of football.

True, luck is more or less the deciding factor, but the drive must be straight for the pin to turn the trick. A hole in one does not necessarily signify class. Many a novice has performed the feat.

Jock Hutchison is one of the leading golfers who has qualified for membership in the hole-in-one club. He has two to his credit.

It is an interesting coincidence that both of Hutchison's holes in one were made on the St. Andrew's links. He first turned the trick on the St. Andrew's links just outside of New York, while the other hole in one was made in the British open of 1921 on the St. Andrew's links, Scotland. He almost repeated. Here is how Jock told the story to me.

"Lots of players have made a hole in one in exhibitions but seldom in national tournaments.

"In 1921, the year I won the British open, I made the eighth hole in one. It is a short hole and my drive was straight for the pin. Imagine my surprise when I discovered I had holed out.

"The ninth hole at St. Andrew's is a trifle better than 300 yards. Elated at my success in making the eighth hole in one, I took a healthy cut at the ball and got off a beauty that I knew must have carried to the pin.

"Reaching the green, I discovered that my ball was within three inches of the pin. The ball had carried to the pin with unerring accuracy, struck it, and rebounded a few inches. Those standing around the green said it would have dropped in for a one had the pin been removed.

"I have always regretted it didn't. Making two successive holes in one in the British open would have given the boys something to shoot at."

TEN DRIVERS SET FOR START

Annal Contest of New England Sled Dog Club To-day.

VETERANS COMPETE.

WOLFBORO, N.H., Feb., 10.—(Canadian Press).—Ten of the leading Canadian and American dog team drivers last night were awaiting the start today of the second annual point-to-point race conducted by the New England Sled Dog Club. The distance to be covered during the three days contest totals 133 1-2 miles over snow-packed roads in the foothills of the White Mountains.

Emil St. Goddard, 19-year-old musher from Le Pas Man., was designated as the first starter today. He comes fresh from his recent victory in the Manitoba dog derby and has been ranked as a favorite to win. Another favorite is Leon-Nard Seppala, veteran Alaskan dog driver and hero of the dash to Nome with diptheria antitoxin during the epidemic there two years ago. Frank Dupois, winner of the international dog derby at Quebec last year, was also looked upon as a strong contender.

CRISIS LOOMS IN MAJOR LEAGUES

May Cut Off Relations Entirely With Three Minor Leagues.

PRICE PROVISO.

NEW YORK, Feb. 10.—(Canadian Press).—The possibility that the major leagues may cut off relations entirely with the three class AA minor league—American Association, International and Pacific Coast—loomed yesterday as a sequel to the present revival of the draft controversy.

To consider what course they will take and as evidence of the gravity with which they regarded the situation, a joint meeting of the American and National League club owners will be held in June, probably in New York.

The fresh crisis in major-minor league affairs has been brought about by the rejection of the proposed new draft agreement by the International and Pacific Coast circuits.

The proposed new agreement called for restoration of the "universal draft" in the big minor league, with a probision that the price for selected players be increased from $5,000 to $7,500.

CANADIAN DIVIDES HONORS IN OPENING SKATING EVENTS

Charles Gorman, of Saint John, Receives Big Ovation.

LIGHTNING FAST.

Several Juniors Do Well, But Fail To Break Into the Finals.

SARANAC LAKE, N.Y., Feb. 10 (Canadian Press).—Charles Gorman of Saint John, N.B., Canadian champion, divided honors yesterday with O'Neil Farrell, of the Midwest Athletic Club, Chicago, in the opening events of the International outdoor amateur speed skating championship.

Each won first and second places in senior events and both victories were upsets.

Always lightning fast in the 400-yard dash, Gorman was regarded as almost a sure winner, but the Chicago flier passed him within two yards of the tape. Farrell, favored to win the mile, was unable to overcome the lead established by the Canadian champion when he sprinted away from the pack at the beginning of the last lap.

Henry Nelson, Farrell's teammate, was not up to the form he showed last week at Detroit, when he took honors in the national championships. Valentine Bialis of Lake Placid, defending champion, was placed third in the mile.

Senior events to-day include the one-sixth mile and three miles.

Gorman's performance yesterday got him a big ovation from the crowd, and his winning of the mile made him a high favorite for the title.

Edgar Snodgrass, of Saint John, had a tough break when he fell ten yards from the finish in the semi-final of the senior 440. At that time he appeared a sure winner.

Several of the Canadian juniors did well in the preliminary heats, but could not break into the finals.

Boxing Commission Retained With All Members For a Year

ALBANY, N. Y., Feb. 10. — The State Reorganization Commission, headed by Senator Walter W. Westall, of Westchester, at a meeting yesterday, definitely decided to retain the present State Athletic Commission, regulating boxing, and the State Racing Commission, which exercises certain regulatory functions, in their present form, and with their present personnel, for another year at least. Secretary of State Robert Moses said he would make no changes in either agency for the present.

NEW YORK TRADE KELLY

Obtain Eddie Roush, of Cincinnati Reds as Result of Deal.

NO CASH INVOLVED.

NEW YORK, Feb. 10.—(Canadian Press).—The playing cast of the National League was given another sensational and unexpected shake up yesterday when the New York Giants traded George Kelly, their 32-year-old first baseman for Eddie Roush, outfield star of the Cincinnati Reds. It was a straight player transaction with NO cash involved, the New York club announced.

The chief advantage of the transaction to New York was seen as adding unquestioned strength to McGraws outfield. Roush for several years has ranked among the most brilliant outfielders in organized baseball. He has been constantly in the .300 class and led the league in 1917 and 1919.

CURLING NEWS

LAKEFIELD, Feb. 10.—Scheduled curling games played on February 2, at Lakefield, resulted as follows:

H. Fitzgerald	T. M. Wesley
H. Sutton	Rev. Kemp
J. Simpson	J. E. Galvin
J. Ridpath, s..14	C. Tanner, s...4
D. A. Pugh	George Davey
J. A. Porter	F. Brown
N. R. Wagar	D. H. Webster
J. H. Payne, s.10	P. Spence, s....5
J. Madill	E. S. Kelsey
R. G. Charlton	J. Knox
R. J. Jory	Dr. Renwick
W. Morrison, s.10	T. Crawford, s.9
F. Wannamaker	W. W. Yale
D. Fitzgerald	H. Kidd
C. Waldon	A. G. Lawless
J. McFadden, s.11	J. Millar, s...5

Games played February 3rd resulted as follows:

W. W. Yale	J. Madill
H. Kidd	R. G. Charlton
A. G. Lawless	R. J. Jory
J. Millar, s....8	W. Morrison, s..4

Games played February 3rd and 4th were as follows:

G. Northey	S. Spence
E. Watson	W. W. Leonard
E. W. Bailey	C. Lake
W. Watson, s..1	Dr. Gibson, s..x
W. K. Yale	Rev. Wesley
H. Kidd	Rev. Kemp
A. G. Lawless	J. E. Galvin

J. Millar, s. ...1	C. S. Tanner, s..x
Dr. Lingwood	H. G. Fitzgerald
E. H. Northey	H. J. Sutton
E. A. Tanner	J. M. Simpson
B. Q. Dench, s..9	J. Ridpath, s...5
G. Davey	E. S. Kelsey
F. Brown	J. Knox
D. H. Webster	Dr. Renwick
P. Spence, s. .14	T. Crawford, s..3
F. Wannamaker	W. A. Payne
D. Fitzgerald	W. J. Charlton
C. Waldon	S. J. Charlton
J. McFadden, s.13	D. Charlton, s..3

AT KEENE.

KEENE, Feb. 10.—Curling results Monday and Tuesday nights were as follows:

G. Howson	J. McFarlane
W. Bishop	W. Gainor
A. E. Fletcher	H. Weir
H. Renwick	H. Roache
Skip—6	Skip—5
J. Dinsdale	F. Hall
H. Manley	V. McCarthy
W. Mather	A. Doris
S. Comrie	C. Nelson
Skip—7	Skip—10
C. Longmuir	H. Drummond
H. Reid	D. Armstrong
H. Weir	Dr. Walsh
J. J. Moore	R. J. McCamus
Skip—7	Skip—8
R. Honey	J. J. Moore
M. McCarthy	Gus Bolin
D. Kempt	H. Roache
Earl Doris	F. A. Eason
Skip—18	Skip—8
W. Nelson	D. Armstrong
W. Bishop	Dr. Walsh
A. E. Fletcher	Stewart
H. Renwick	R. J. McCamus
Skip—15	Skip—3
J. Dinsdale	F. Hall
H. Manley	D. D. Brown
M. Mather	G. S. Taylor
S. Comrie	J. Drummond
Skip—6	Skip—8
R. Honey	C. Longmuir
D. Kempt	H. Reid
M. McCarthy	H. Weir
E. Doris	J. J. Moore
Skip—11	Skip—8

Are You Interested in Motor Cars?

Then, here is a chance to become familiar with the many improvements which mark the most recent progress of construction and design.

FREE LECTURE

ON

MODERN TRENDS IN AUTOMOBILES

Given by a competent Factory Expert from the CHEVROLET MOTOR COMPANY OF CANADA, LIMITED, this talk will prove most interesting and instructive. The time devoted to this lecture will be well spent and will result in a wider knowledge of motor car construction and design.

At 7.30 p.m. on February 11th, at the Town Hall, Lakefield, Ontario, and at 7.30 p.m. on February 12th, at the Howson Garage, Peterboro, Ontario

You are Invited to Attend!

Valuable Prizes to Lucky Ticket Holders

Souvenirs for the Ladies

CP-1416

GRADS PILE UP LARGE SCORE

Beat Marlboros 12-1, Outclassing Them All the Way.

ONE-SIDED GAME.

TORONTO, Feb. 10. — The University of Toronto Alumni team gave a wonderful display of skating, stickhandling and combination in overwhelming Marlboros, 12 to 1 in their senior O.H.A. game at the Arena Gardens last night. It was a one-sided contest practically throughout, though Marlboros, weak defensively tried hard on the attack but were outclassed. The result leaves Marlboros position in O. H. A. Group No. 2 race, just this: They must defeat Toronto Canoe Club next week, win in Peterboro on Friday, and the Petes lose to the Grads at Varsity to get into the play off for the section championship. They think they can do it.

SAVE THE "POKER HANDS"

OUT OF A JOB?

You haven't looked every place until you look in the Help Wanted Columns

PHONE 1600

WE WILL SEND FOR YOUR COPY

Rates, if prepaid:
1 cent a word or figure for first insertion.
½ cent a word for repeats.
25 words, one time 25c
25 words, three times 50c
25 words, five times 75c
Minimum charge for any advt...25c

ARTICLES FOR SALE a

WOOD AND COKE; PHONE 1537 for dry body hardwood, hard slabs, hemlock slabs and Solvay nut coke. W. J. Fitzgerald, Perry St. 26d-27-2258A

COMBINATION COAL WOOD AND gas range, nearly new. Apply 717 Harvey street. 3d-25-2787 A

PRIVATE SALE OF HOUSEHOLD furniture, including solid walnut dining room suite; tapestry divanette, victrola, rugs, bed and other articles; call afternoons and evenings; phone 1633J; Charlbond Apt. 14 Charlotte St. 3d-25-2784A

SMOOTH HAIRED FOX TERRIER Pupa ,pedigreed or registered; 168 Bethune. 3d-25-2785A

DRESS SUIT, SIZE 37-38, IN FIRST class condition; price right; phone 1640J. 3d-25-2800A

TWO BURNER ELECTRIC PLATE, nickel top, special wiring; apply 222 Perry, phone 2050J. 3d-25-2799A

ESTABLISHED GROCERY IN small town; for further particulars apply Box 2809 Examiner office. 3d-26-2809A

RUBBER TIRE BUGGY AND FORD touring car, good condition; house also; apply 3 McGill. 3d-27-2825A

1 PAIR BOYS' SHOEPACKS, NEARly new, size 3; 2 homemade quilts; toques and scarfs to match; two ladies' coats, all good, sell cheap; if desired could be made over for children; 296 Margaret Ave., phone 1430F. 3d-27-2698A

GINGHAMS, 15c YARD; CHILDREN'S fleeced bloomers, 49c; women's fleeced bloomers 59c; The Record Shop, cor. Smith and Reid. 3d-27-2846A

COMFORTABLE HOUSE, 612 PARK. Apply 168 Airlrim. 6d-40-2826B

ROTTEN MANURE, $2.00 TEAM load delivered. Phone 2301 ring 11. 26d-60-1913 A

BABY'S WHITE SLEIGH WITH hood; apply 7 Albertus. 3d-27-2847A

NEW QUILTS, PEARL MISSION Circle; phone 1267W. 3d-27-2828A

ARTICLES FOR SALE a

HEATER WITH OVEN AND HOT air pipe; 47 High St. 3d-25-2801A

TWO PAIR OVERDRAPES, NEARLY new; apply 294 Smith. 3d-25-2797A

McCLARY GAS RANGE, GOOD condition; phone 753J. 3d-25-2803A

GENTLEMAN'S FULL DRESS EVEning suit and accessories, size 38; worn twice; will sell cheap, 1898J. 3d-26-2813A

HAWAIIAN STEEL GUITAR WITH picks and case; first class condition; phone 2763W. 3d-26-2812A

KITCHEN CABINET; ALSO OTHER small household articles; apply 536 Sherbrooke. 3d-27-2836A

TO RENT—Houses b

FOR RENT—HOUSE NO. 338 RUbidge street newly decorated, hardwood floors, hot water heating, desirable location; immediate possession; apply 437 George street. dtf-3112

HOUSE — ALL CONVENIENCES, very central; apply 261 Charlotte street. 3d-27-1930B

BRICK HOUSE AND BARN, 9 acres of land just outside City limits. Apply D. J. Lundy, 95 Hunter St. W. 6d-38-2789 B

SEE! — $12, $15, $16 PER MONTH small houses, central; apply 421 George St. 10d-42-2816B

WARM SEVEN ROOMED BRICK house, No. 188 Dublin St., garage; apply 61 Robinson St., phone 1037J. 6d-40-2843B

BRICK HOUSE ON ALBERT ST. close to C.G.E. Apply D. J. Lundy, 95 Hunter St. W. 6d-38-2790 B

SMALL HOUSE, CENTRAL, NEAR George street; reasonable rent; good location ;apply 183 Antrim. 6d-38-2793B

TO RENT—STORE NO. 374½ WATER Street; apply to 437 George street. dtf-340

TO RENT—APTS., ETC. c

TWO BRIGHT UNFURNISHED rooms; central; apply 521 Aylmer St. 3d-25-2792C

284 SHERBROOKE PLACE, SEVEN rooms, clean, cheap rent; apply 204 Brock. 3d-27-2840C

HEATED APARTMENT, CENTRAL, five rooms; apply 261 Charlotte street. 3d-27-1981C

MODERN HEATED STORE ON George street. Apply D. J. Lundy, 95 Hunter St. W. 6d-38-2788 C

WHO WANTS THIS ONE? 5-ROOM cottage, factory district; furnace; plumbing; immediate possession. $16. Apply 344 King street. 3d-10,12,14-2824 C

FOR RENT — MODERN, HEATED Apartments; apply 437 George St. dtf-1868C

FOR RENT—HEATED OFFICE ON George street. Apply 437 George street. dtf-U

TWO OUTSIDE OFFICES IN BANK of Toronto building; heated; apply Bank of Toronto. dtf-1529C

FOR RENT—NO. 178 1-2 SIMCOE street, suitable for store or office; Apply 437 George street. dtf-312C

No. 285 WATER STREET; SUITable for store or office; immediate possession; apply 437 George St. dtf-1607C

THREE FURNISHED ROOMS FOR light housekeeping (downstairs); in modern home; separate entrance; apply 61 Robinson St. (near Burnham); phone 1037J. 6d-40-2844C

FARM, CLOSE TO CITY; APPLY Bruce Johnston, R.R. 5, Peterboro. 3d-10,12,14-2831C

Flour, Feed, Etc.

FIVE ROSES FLOUR. BLATCHford's Poultry Feeds, oyster shell, feeding sulphur, baled hay and straw, and all poultry supplies. Frank H. Dawson, 380 Water St., phone 55. dtf-1623

HOUSES, REAL ESTATE d

BRICK HOUSE FOR SALE, ALL conveniences, A-1 condition, sell reasonable. Apply 590 Downie street. Phone 2634J 3d-26-2807 D

ON TERMS TO SUIT PURCHASER, at fifty per cent less than their assessed value; Lots 31 to 50 inclusive, on Cambridge street; lots 49 and 50 on Monaghan Road; lots 41 to 47 inclusive, on Walnut street, and lots 38 and 39 plan 15, Woodbine Avenue; offer open to March 1st; apply to G. W. Hatton, 397½ George street, Peterborough. 25d-49-1777D

NEW 6 ROOM HOUSE, FURNACE, light, water, country tax, cheap for cash; apply at brick house on Hartley Ave. or phone 1946W. 3d-27-2832D

WHO WANTS A JOB AND GOOD business, well located, in exchange for small house; grocery, tobacco, confectionery and fruit stock and fixtures, about $2500, low rent; and houses and apartments in all districts to rent; apply 344 King St. 3d-5,7,9-2742D

HARK! CASH BUSINESS WITH good turnover for sale in city; particulars 421 George St. 10d-43-2815D

WILL SELL OR EXCHANGE FOR city property, 100 acre farm, good buildings; well watered; cheap for quick sale; immediate possession; Box 2811 Examiner. 3d-26-2811D

VALUABLE PROPERTY FOR SALE —a two apartment brick house —Large double lot garden with several kinds of fruit. Cheap for quick sale. Apply 20 Benson Ave., Phone 1857W. 3d-9,10,12-2753D

CHEESE AND BUTTER FACTORY, 12 miles from Peterboro and 5 miles from Lakefield; in good condition; equipped for cheese and butter, also whey separator; located in good dairy section; good house, garage and stable in connection; tenders will be received up to February 10th; for further particulars apply A. R. Mallory, R. R. 3, Lakefield. 8d-18,20,25,27,1,3,8,10-2435D

A CHOICE COUNTRY HOME— ("Beechwood") with helper's house, fully plumbed, hardwood floors, between fifty and sixty acres, dairy, poultry, bees; adjoins city limits, golf links, electric line and buses; near churches, schools, canal and river; private electric water system; a going concern; easy terms; R. B. Rogers. 3d-4,7,9-2744D

YOUR CHANCE! TO EXCHANGE a good farm handy to Peterboro for good revenue producing property in the city; particulars 421 George St. 10d-36-2666D

NEW HOUSE IN WEST END, centre hall plan, oak floors throughout and modern in every respect; easy terms to suit purchaser; monthly instalments if desired; apply 437 George street.

A CHOICE PROPERTY CONTAINing all conveniences including garage, with nice surroundings, pleasantly situated; phone 141 or 2606J. 6d-35-2765D

HELP WANTED—Male e

BOY, WITH SOME HIGH SCHOOL training, for stock clerk, good opportunity for bright boy; apply in own handwriting; Box 1915 Examiner. 3d-26-1915E

HELP WANTED—Female f

CAPABLE MAID FOR GENERAL housework; all conveniences. Apply 590 Weller. 3d-26-1901 F

NURSES — PUPIL — DIPLOMA IN two years, board, laundry, cash allowance; Jackson Park Hospital, 7531 Stony Island Ave., Chicago, Ill., U.S.A. 3d-8,10,12-2791F

GOOD POSITION MAY BE SECURED by training for Stenography thru our Simplified Home Course; only ten weeks required; we loan you typewriter; booklet free. Write Dominion School Telegraphy Ltd., Toronto. 4d-3,10,17,24-2627 F

GIRL TO HELP WITH GENERAL office work about two days a week; apply 207 Barrie Bldg. 1d-25-2842F

WAITRESS; APPLY UNION CAFE; 196½ Charlotte. 3d-27-2839F

LOST g

BLACK PATENT LEATHER PURSE, between Park and George on Sherbrooke; apply 229 George. 3d-24-2786G

BLACK LEATHER PURSE BEtween Woolworth's and Porter S. White's. Phone 975W. 3d-24-2767G

IN REGENT THEATRE SATURDAY afternoon child's sand colored, corded silk pocket book; name on back of glass; finder kindly leave at Examiner or phone 1656M. 3d-24-2777G

BLACK POMERANIAN PUPPY, ANswering to name of Nig; if found please phone 1870W. 3d-26-2841G

WOULD THE PERSONS WHO TOOK the cutter from the "Kincaid farm" drive shed please return same and save further trouble. 3d-25-2806G

ON SATURDAY NIGHT, BLACK shopping bag on Hunter street or George street north. Finder please leave at Jordan Bros. 3d-26-2808 G

A BLACK POMERANIAN DOG, white spot on breast, 3 white toes; answering to name Tony; anyone found harboring same after this notice will be prosecuted; anyone finding please phone A. E. O'Reilly, Ennismore, phone No. 5 ring 1-4; or leave at 350 Sherbrooke St.; reward. 3d-26-1903G

GENERAL m

TAXIDERMIST WORK DONE; HAVE your specimens mounted; apply 166 London, phone 878. 26d-49-2536M

WANTED j

HENS AND CHICKENS, SPECIAL prices; also some pullets would exchange for old hens. Phone 2097F. H. F. Doig. 26d-40-2416J

WANTED TO BUY—A GOOD DElivery horse weighing eleven hundred or over; sound and right; phone 838M. 3d-27-2830J

TWO OR THREE FURNISHED rooms, light housekeeping, married couple, terms, etc., Box 2823 Examiner. 3d-26-2823J

WANTED TO BUY — SWIVEL OFfice chair; write Box 2794 Examiner. 3d-25-2794J

GOOD FARM WITH OR WITHOUT stock and equipment, handy to Peterboro; exchange for good city property; particulars 421 George street. 10d-43-2814J

YOUR CHANCE! SMALL HOUSE wanted, exchange for equity in good house; apply 421 George St. 10d-43-2817J

LIVE POULTRY, EXTRA PRICES paid for good stock; phone 771 and we will call, or apply A. Atkins, 189 Charlotte St. 11d-40-2293J

EMPLOYMENT Wanted k

PHONOGRAPH REPAIRS—SPRINGS replaced while you wait; work guaranteed; T. Griffin, phone 2162W 146 Park street, opp. C.G.E. 26d-49-2615K

SEWING TO DO IN MY OWN home; bring your own pattern; prices reasonable; 248 McGill St. 2d-26-2835K

CAPABLE WOMAN WANTS WORK by the day, washing and cleaning; good references; phone 1926F. 3d-26-2821K

WANTED: LIGHT HOUSEWORK OR housekeeping by day or week, good cook; widow; phone 822. 3d-25-2804K

SITUATIONS VACANT

MAKE MONEY AT HOME — YOU can earn a substantial income in your spare time writing show cards. No canvassing or soliciting. We instruct you and supply you with work. Write today. The Menhenitt Company Limited, 37 Victoria St., Toronto. dtf

AGENTS WANTED q

ONE 5 ROOMED UPPER APARTment, heated; apply 265 Rubidge St. or phone 1405W. 3d-25-2805C

REBELLION ENDS WITH SURRENDER OF LISBON PARTY

Rebels Yield Arsenal To Government Troops and Make Escape.

MANY CASUALTIES.

Heavy Property Damage Also Caused By Fighting in Capital.

Portugal has passed through another revolution and President Carmona's dictatorship is still in power.

Despatches from Lisbon to-day confirmed that the revolutionaries there surrendered after a 44 hour bombardment of the naval arsenal, their principal stronghold, and today the bodies of those who fell during the fighting in various parts of the city were being sought in the wreckage.

The number of casualties is not known, but despatches say many were killed, including non-combatants.

The movement in Lisbon was started in support of a revolt at Oporto, the second largest city in Portugal which broke out a week ago and continued until Monday night, when the revolutionaries surrendered.

General Souza Diaz, one of the chief rebels, has been reported among the killed at Oporto, but this has not been confirmed.

PARIS, Feb. 10 (Canadian Press) —Portugal's latest revolution is over, says a telegram received by the Portuguese diplomatic representative here from minister of foreign affairs. The revolutionaries in Lisbon surrendered last night. The rebels surrendered after being beaten in eevry quarter and those who were barricaded in the arsenal fled. A cruiser which joined the rebels yesterday was silenced by shore batteries. The crew ran up the white flag and took refuge aboard a German boat.

Lisbon Quiet

LONDON, Feb. 10 (Canadian Press)—Surrender of the Revolutionaries in Lisbon at 10.30 o'clock last night, is reported in a Reuter despatch from the Portuguese capital this morning. The correspondent said the city was quiet and that order had been restored throughout the country. A large number of persons, including non-combatants, were killed or wounded in Lisbon during the fighting between the Insurrectionists and the Loyal forces and the property damage is very extensive.

The insurgents, who had entrenched themselves in an arsenal, surrendered after forty-four hours of intense bombardment from field guns and machine guns. To add to the discomfort of the Revolutionaries, an airplane dropped three torpedoes into the arsenal, doing much damage.

Started on Monday

The revolution broke out in the capital at noon on Monday, supported by naval men, a portion of the Republican guard, police, and a large number of civilians. The insurgent's erected barricades in various parts of the city and the government took energetic measures to crush the movement, ordering out all loyal detachments of the Lisbon garrison, who directed an intense machine gun fire on the insurrectionists.

By orders of the government the cruisers whose crews were suspected of favoring the revolt were promptly disarmed. Thus, it is believed, Lisbon was spared the horrors of naval bombardments. The insurgents had seized the naval arsenal and the general post office, preventing news from leaving the capital.

Aimed at Dictatorship.

BADAJOZ, Spain, Feb. 10 (United Press).—Interviewed by the United Press at the Portuguese border, five miles from here, a high Government official who said he was neutral in the present conflict, said the aim of the revolutionists was to substitute constitutional government for the dictatorship in Portugal. The rebels surrendered at Oporto, he said, to end the terrific bombardment of the Government forces which threatened to destroy the city.

The rebels were outnumbered.

From other sources it was learned that the revolt at Lisbon was initiated by Republican Guard Marines. Their theory was to take the city before the Government forces were reinforced by their troops at Oporto, but the rebels were immediately surrounded.

FOUND h

PAIR SHELL RIMMED GLASSES; owner please call at W. H. Lacey, 410 George St. 3d-27-2838H

LIVESTOCK l

FOR SALE TWO REGISTERED Bulls, one year old; will make good herd bulls; apply to James Minihan, Cordova Mines, Havelock P.O., R. R. No. 1. 3d-27,3,10-2583L

ONE GOOD CLYDE HORSE; ALSO one part Jersey cow; phone 990 r 15. 3d-27-2829L

BOARDERS WANTED r

GENTLEMEN BOARDERS, STEAM heated rooms; apply 189 King, phone 1957F. 3d-25-2802R

TWO GIRLS OR WORKING MEN; good board; phone 632W. 6d-35-2749R

WARM ROOM AND BOARD FOR two gentlemen in private home; near Quaker Oats, Westclox and Auburn; phone 2593M. 3d-27-2820R

BELTING

All sizes, new and second hand, Rubber and Leather Belting for sale at lowest prices also cotton bags for sale.

Stores, Garages and House to let

A. LOW & CO.
385 BETHUNE STREET
Phone 697. Night and Holiday 1027

AGENTS WANTED q

TWO BARRED ROCK ROOSTERS; for information phone 1917M. 3d-27-2845P

BUILDING SUPPLIES

FREE CATALOG AND PLAN BOOK. One hundred pages of Lower Prices on Building Materials and "Comfortested Homes". Write Halliday Company, Box 198K P.O. Hamilton, Ont. 7d-5,9,12,16,19,23,26

POULTRY, ETC.. p

15 PULLETS AND 15 PLYMOUTH Rocks, also a few Leghorns; apply W. Vener, Dickson Lane. 3d-27-2832P

JERSEY BLACK GIANT PULLETS, from imported stock; C. Dayman, Norwood. 4d-25-2834P.

HOME BUILDING

Call or phone for plans and estimates on Houses, Garages, etc. Insulated houses a specialty. Houses built on monthly payment plan.

A. B. CUNNINGHAM
331 Reid Street

J. K. FLEMING PASSES AWAY

(Continued from page one.)

In 1890 Mr. Fleming married. In 1895 he ran his first election, a Provincial bye-election in Carelton County, and was defeated. In the general elections of 1899 he was again defeated in his home constituency. In a bye-election in 1900, he was elected to the Provincial Legislative Assembly for Carleton County and held the seat until his retirement, owing to ill-health, in 1914. He was re-elected in every intervening election and in 1908 he entered the government of Premier Sir Douglas Hazen, as Provincial Secretary and Receiver General. When Sir Douglas Hazen left Provincial politics to enter the Cabinet of Sir Robert Borden in 1911, Hon. Mr. Fleming became Premier of New Brunswick. He went to the country in 1912 and was returned with 46 seats out of 48 which comprise the comprise the Legislative Assembly.

In 1912 the construction of the St. John Valley Railway was commenced and Mr. Fleming moved from Hartland to Woodstock, where he has made his home since. It was in 1912, also, that the University of New Brunswick conferred upon the Premier the honorary degree of Doctor of Laws.

In 1914, Hon. Mr. Fleming retired from politics. He had been suffering from an ailment that had necessitated treatment abroad. During his periods of good health he directed his lumbering operations. In 1919 his life was despaired of, but his rugged constitution carried him safely through the crisis and until 1924 he was in good health. In 1924 he was again stricken but recovered sufficiently to enter the Federal campaign of 1925 and was elected in Carleton-Victoria, defeating his Progressive opponent by 1,900 votes. In the general Federal elections of 1926 he was again returned by Carelton-Victoria with a majority of 1,100.

Hon. J. K. Fleming was prominently mentioned in the charges against State Senator A. R. Gould of Maine of improper campaign activities which resulted in a hearing before the Senate elections committee at Washington. It was charged that money had been paid by Senator Gould's organization to the ex-Premier of New Brunswick in connection with railway construction contracts and Hon. Mr. Fleming was invited, early in 1927, to go to Washington to give evidence at the investigation held to study the charges against Senator Gould. At the time the invitation was wired, however, Mr. Fleming, who was directing his lumbering interests at Juniper, was again stricken and rushed to Woodstock, where a serious operation was performed.

There were five children, three sons and two daughters. Mr. Fleming was a Liberal-Conservative in politics and a member of the Presbyterian Church.

BASKETBALL GOSSIP.

The following Ladies' Basketball League games will be played at the Y.W.C.A. on Friday, starting at 8 o'clock:

Brintons vs. Westclox.
DeLaval vs. Y. Elementary.
Quakers vs. Woollens.
C. G. E. vs. Bell Telephone.
Y Seniors—bye.
Referees, McLeish, Greyson and Sturgeon.

VETERINARY.

DR. W. F. McELROY, Vet. Sur., office and residence, 190 Charlotte St., Charbond Bldg., Peterboro. Phone 1623J

Made Miserable By Eczema In Blisters Cuticura Healed

"Eczema broke out in watery blisters on my face, hands, arms and limbs and made me miserable. After the blisters broke sore eruptions formed and they were terribly itchy, causing me to lose my rest both day and night. I could not do any work, and could not touch water. My clothing aggravated the breaking out on my limbs.

"I was treated and tried different remedies but they did not help me. I read an advertisement for Cuticura Soap and Ointment and purchased some and in less than a month I was completely healed." (Signed) Mrs. W. Robinson, Box 144, Holditch St., Bracebridge, Ont.

Use Cuticura Soap, Ointment and Talcum to promote and maintain skin purity, skin comfort and skin health; the Soap to cleanse and purify, Ointment to soothe and heal, and Talcum to powder and refresh.

Sample Each Free by Mail. Address Canadian Depot: "Cuticura, Ltd., Montreal." Price, Soap 25c. Ointment 25 and 50c. Talcum 25c.

Cuticura Shaving Stick 25c.

FOR SALE

250 acres of first class land, No. 1 building close to the town and railroad.
Office space to rent, heated.
$3300—6 roomed bungalow, country tax.
$5300—7 roomed all modern, central
$1500—5 roomed, water and lights, central.
$4000—7 roomed, brick house all modern, attic finished and garage.
$3000—7 roomed, brick house all modern, but furnace.
$3500—6 roomed, new, all modern.

Chambers & Mills, Agents.
Office, 341. Residence, 1594W
Mills—Phone, 1402W.

FULL VALUE

FUEL

Anthracite Coal, Solvay Coke, top quality, correct weight. Wood measured before sawed.

COAL—Stove and Nut.....$15.75
Egg.....$15.50
Pea.....$13.00

COKE—Chestnut . $13.00
Range.....$12.00

WOOD—
Hard, cord....$12.00
Mixed, cord.....$8.00

PETERBORO FUEL CO.
KELLY BROS.
Phone 270 and 362
134 AYLMER STREET

FOR SALE.

5 room Bungalow, oak floors, two-piece bath extra lot. $200 cash, balance like rent $2,800
6 room brick, all modern, south, good lot, garage, terms $3,500
6 room stucco, central, water, light and gas. Easy terms $1,400
4 room bungalow, south, well water, light. Exchange or rent. Inquire.
50 acres close to city for sale or rent, good tenant.
4acres with 7 room brick house, and stable. Sale or rent.
Number of good farms for sale and exchange, all parts.

Rutherford & Nugent Agency
282 George Street. Phone 142

Make the Good Want Ad Good

1. Think carefully about your proposition.
2. Direct your selling effort at the individual.
3. Be specific. Use colorful words. Avoid generalities.
4. Tell the whole story.
5. Emphasize the best feature of your offer.
6. Mention price.
7. Make answering as easy as possible.
8. Put an important word first.
9. When in doubt, ask The Examiner.

DAVIS-THOMPSON COMPANY, LTD.
Insurance and General Agency
433 GEORGE ST. PHONE 40

OLIVER'S ADVENTURES — THE SECRET HIDING PLACE. — By GUS MAGER

CARTOON FOLLIES OF 1926 — By RUBE GOLDBERG

4% INTEREST, compounded Half-Yearly, Paid on Deposits

One Dollar opens an account. Special facilities afforded Depositors for the convenient transaction of their business, and accounts are subject to cheque withdrawal.

For Sums of $100 and upwards this Company's Debentures are issued in terms of one to five years, bearing special rates of interest, depending upon the term of investment.

TORONTO SAVINGS AND LOAN CO.
435-437 George Street
Peterborough

In securing the services of Captain John B. Noel, of the British exploration party that came so near to conquering Mount Everest, for a lecture in St. Paul's Church this month, Kiwanis Club believes that it is performing community service.

Everyone thrilled to the story in type of how Irvine and Mallory left the party in a last attempt to gain the summit. Those who attend the lecture-cinema on February 25 will actually see, through the eye of the camera, these hardy explorers waving farewell and disappearing on their last great adventure.

The expedition, the wild Tibetan country, the majesty of Everest, all are wonderfully pictured by Noel, and his accompanying lecture will make this a memorable evening.

FRIDAY, FEBRUARY 25. ST. PAUL'S CHURCH.
"THE EPIC OF EVEREST"

St. Paul's Presbyterian Church

ORGAN RECITAL

BY

Thomas Crawford

MUS. BAC., F.R.C.O., F.T.C.L.
Organist St. Paul's Anglican Church, Toronto,
Conductor Toronto Eaton Choral Society
ASSISTED BY

Gertrude Ramsden Crawford

Gold Medallist Trinity College, London, Eng.
SOLO VIOLIN

Monday, February 14, 1927

At 8:15 p.m.—Tickets, 50 cents.

From members of the Choir, Men's Association, Mason's Main store, George St.; Jordan Bros., 2 stores; Hunter's store, George street; Webber's store, Charlotte St.; Heintzman Hall, Hunter; John Hill, George St.; Smith and Freeman, Simcoe St.

3d-8,10,12-1884

St. Valentine Gifts

For that Gift for St. Valentine Day we have a wonderful selection. We are offering some very Special Prices on

DIAMOND RINGS, $10 up
WRIST WATCHES, 7.50 up
PEARL BEADS, $1.00 up
UMBRELLAS, $3.50 up
PEN & PENCIL SETS
BAR PINS
MESH BAGS & PURSES
SILVERWARE
MANTEL CLOCKS, &c.

See our Windows for Some Great Values in Diamonds.

WARNE BROS.
DIAMOND HALL
349 George St. - Peterboro
Phone 880

Smith's Orchestra

OPEN FOR ENGAGEMENTS
TERMS REASONABLE
Phone 337W or 817W.
3d-36-2819

LOCALS

Miss Marion May Perry, who is still studying the latest dance steps in Toronto, will be home each week-end for her pupils. Anyone desiring lessons, call 613. 2d-36-1934

DR. D. J. O'RAY

Physician and Surgeon, corner Charlotte and Rubidge. Office hours 2 to 4 and 7 to 9 p.m. Phone 715. Feb. 16,27

DR. T. P. McCULLOUGH.

Eye, Ear, Nose and Throat Specialist, 166 Brock street. Phone 36W. dtf

CONCERT.

The Mark Street Boys' Club are holding a concert Friday, Feb. 11, 8 p.m., in the Mark street church. Admission 10c and 15c. 1d-35-2822

MISSION BAND TEA.

Will be held in the Sunday school room of George street church, Friday, February 11th, from 3.30 to 5.30. Also sale of homemade cooking and candy. 1d-35-1914

VALENTINE CARDS.

You'll find every style you can wish for in our attractive and complete selection of Valentine Cards. We invite inspection. Price moderate. R. M. Paris, 163 Simcoe street. 3d-36-1900.

U.F.O. OYSTER SUPPER

In Victoria Hall Tuesday evening, February 15th. Supper commencing at 6.30 p.m. Mr. Amos, president of the U.F.O. of Ontario, will give an address. Also a good play will be given entitled "What Will We Do With Dolly", presented by the young people of Coldsprings. Admission 50c, tax included. 3d-8,10,12-1882

CHORAL MUSIC CONCERT

By St. John's Choir, in the Parish Hall, Tuesday, Feb. 15 at 8.15 p.m. A program of English choral music, assisted by Miss C. Taylor, violiniste. Tickets 35c, from choir members and Kent's Drug Store, Heintzman Hall and W. H. Lacey, 410 George street. 6d-3,5,8,10,12,14-1814

RADIO

Before Buying Examine Our Three Lines of Radio:
"DEFOREST & CROSLEY
"MAGNAVOX," and
"STROMBERG-CARLSON"
at
J. W. WATSON'S
446 George Street. Phon 968.
10d-t-th-s-37

ALL SAINTS' CHOIR.

Practice to-night at 7.30. Boys at 6.45.

ST. JOHN'S CHOIR.

Rehearsal this evening at 8. All members please attend and bring concert music. Boys at 7.30 sharp.

HELLO SWANEE, HELLO.

The latest release on the Brunswick record at Heintzman Hall. 'Phone 258. 2d-36-1924

DO, DO, DO

Hear this new song by Ray Perkins at Heintzman Hall. 2d-36-1923

PLAYER ROLLS.

Big shipment of the latest at Heintzman Hall. 'Phone 258. 2d-36-1922.

CARD PARTY

At Immaculate Conception Parish, Friday evening, Feb. 11th. Starts 8.15 sharp. Four good prizes. Refreshments. 1d-35-1926

KNIGHTS OF PYTHIAS.

Euchre drive and dance Friday evening, Feb. 11th, at 8 o'clock. Proceeds for relief. Good orchestra. Admission 25c. 1d-35-1916

THE OLD TIME DANCE.

L. O. L. Diamond No. 80, in the Victoria Hall, on the evening of Friday, Feb. 11th, 1927. Good music. Tickets 25c. 2d-8-10-2798

57TH REGIMENTAL CHAPTER I.O.D.E.

Are holding a Tea and Sale of Home-made Cooking at the home of Miss Belleghem, 190 Hunter West, on Friday afternoon, from 3.30 to 6 p.m. 2d, 8 10, 1898

TAYLOR DON'T TRY TO FIX BICYCLES.

He grinds Shears, Knives and Scissors, Sharpens Razors, ready for shaving, for 25c each; saws filed and set, umbrellas re-covered and repaired. William Taylor, the Sheffield Cutler, 221 Hunter Street West. Phone 109J. t-th-s

ST. VALENTINE'S DAY

We have wood with a heart, a heart that cheers. Today, Valentine Day and all others, its body wood dry. SANITARY ICE SUPPLY. Phone 147. dtf

CENTRAL HOME AND SCHOOL ASSOCIATION

Will hold their Annual Meeting and Election of Officers Friday evening at 8 p.m., in the Kindergarten Room. 1d, 35, 1929

CARD PARTY WINNERS.

At the weekly card party held in the parish hall of the Sacred Heart church on Tuesday evening, prizes were won by the following: J. A. Foster, Mrs. J. Gibson, Mrs. E. Bridgenau, Miss M. Quinn, Miss K. O'Connell, and George Glass, with consolation prize to Miss Rita O'Brien.

W.O.W. CARD PARTY AND DANCE.

Saturday, Feb. 12. Cards at 8 p.m. sharp. Admission 25c. 3d-37-1917.

WOMEN'S ART ASSOCIATION.

Mrs. J. Bertram, secretary of the Women's Art Association, of Toronto, will give an interesting talk on Batik in the Art Association room, Saturay, February 12th, at 3.30 p.m. 1d-35-1920.

DRY WOOD.

Clear body maple hard slabs, mixed hardwood and coke, at reasonable prices. Quality the best and cut to order. Thompson's, corner Rink and George streets. 'Phone 2260 or 1026. 6d-10 11 12 14 16 18-1921.

QUEEN ALEXANDRA HOME AND SCHOOL ASSOCIATION.

The Queen Alexandra Home and School Association are holding a Valentine Tea Saturday afternoon, Feb. 12th, from four until six o'clock, in the kindergarten room. Good programme. Silver collection. A cordial invitation is extended to all. 1d-35-1919.

A SMOOTH SKIN

You can have nice, smooth, soft, white hands all winter by using Parkes Glyceroid. A soothing, healing lotion that keeps the skin soft, smooth and white and heals chapped and roughened skin. An application before exposure will prevent chapping. 25c, 50c, $1 per bottle.—Bond's Drug Store, corner George and Hunter streets.

WATCH THE KIDNEYS

Fatigue and that tired feeling is the result of poison in the blood. When the kidneys fail to remove this poison from the system it leads to backache, rheumatic pains and sometimes to that fatal ailment known as Bright's disease. When this condition exists, don't delay, go to your druggist and get a box of Dr. Banta's Kidney and Rheumatic Pills and they will quickly correct the cause of your trouble.

Mr. Arthur Pinch of Smith Township states that Dr. Banta's Kidney and Rheumatic Pills give him more speedy relief than any other preparation that he had tried.

FARM FOR SALE

Good dairy farm of 320 acres near Warsaw. 100 acres of hardwood, first class sugar bush and modern equipment for syrup. Barns large and modern, water throughout. Good house of seven rooms, gas light. This is one of the best equipped dairy farms in this section and well worth looking over. Terms easy.

RUTHERFORD & NUGENT
282 George Street - Phone 142
10d-43-1905

BORLAND'S DRUG STORE
228 CHARLOTTE STREET—NEAR AYLMER

Your Valentine? What a Chance

To show your admiration for your friends, old and young—Give Page & Shaw's Chocolates.
"The Sweetest Gift"
Only $1.00 pound. Special packages $1.25, $1.50, $2.00, $2.50, $3.00.
Neilson's and Moir's at 60 and 75 cents a pound.
IF IN A HURRY — PHONE 374 — FAST DELIVERY

IN MEMORIAM

GODDARD. — In loving memory of our dear Mother, Mrs. Mary E. Goddard, who passed away Feb. 10th, 1923:

February brings sad memories
Of a loved one gone to rest,
Who will always be remembered
By those who loved her best.

The happy hours we once enjoyed,
How sweet their memory clings!
But death has left a vacant place
That never can be filled.

But some day we hope to meet her
And to behold her smile,
Where love reigns evermore,
And friends do not depart.
—Sadly missed by husband and family.

THE JEAN RIDDICK YARN SHOP

Shows an unusually large stock of Yarns, Hosiery, Underwear, etc. Come and see us and save money.
WE SELL FOR LESS!
412 George Street.

OSTEOPATHY

MARY E. DAVIDSON, Osteopath, 168 Brock St., Apartment 1. Hours 2 to 5 p.m., and by appointment. Telephone 2820W.

TO-NIGHT!

At the Canadian Legion Hall
AT 8 P.M.

TOM TOTHILL

World's Greatest Exponent of English Billiards, Versus

JACK MATTHEWS

Most attractive sporting event of the year.
ADMISSION 50c.
1d-35-1933.

YES, we have no Bananas to-day, BUT
We grind Skates, Circular Meat Knives and fine edge Tools.

H. T. MILLARD
225 Hunter St. 'Phone 234

Chickens

Choice Milk Fed Chickens 5 to 8 lbs.
See our windows.
FITZPATRICK & GERAGHTY
Phones 491, 492 or 481

STYLISH GLASSES

There's individuality in Glasses, and what just suits one face will not do for another. Fowler's service includes properly fitted frames that are fashion's latest decree, and at the same time of a design to suit the contour of your face.

A. A. Fowler, Phm. B.
Toronto University
Eyesight Specialist
Peterborough
373 GEORGE STREET

Just Around the Corner from Everywhere

RED & WHITE CHAIN STORES

As You Please — help yourself — ask the clerk — telephone

The "READY" and "WILLING" Twins have another attractive list of bargains to offer their customers this week. They not only save you money, but give you real service, believing that without service this world would be a cold place to live in.

HORSE-SHOE SALMON TALL TINS 42c
Noted for its superb flavor

CLOTHES PINS, COMMON, 4 DOZ. 10c
A good strong Pin.

SHAKER SALT In round moisture-proof cartons 10c

RINSO Splendid for washing and cleaning 3 for 23c

PUFFED SEEDED RAISINS Bulk, New Stock 2 lbs. 27c

WORCHESTER SAUCE Lealand. A surprise for the money. per Bottle 13c

INFANT'S DELIGHT SOAP 4 Cakes 25c

LUX - 2 for 19c
The old reliable soap flake

BAKER'S COCOANUT Half-lb. pkg. and quarter-lb. tin. Southern style Cocoanut. Sealed packages, protecting original flavor. 19c

YELLOW SUGAR A Household necessity. 3 lbs. 23c

SERV-US REFUGEE BEANS per TIN 22c

SERV-US WAX BEANS, per Tin 23c
Consistent with our other SERV-US Brands, we guarantee these high-grade.

SANIFLUSH Indispensable for the bathroom. 31c

TIGER CATSUP A popular brand at a low price. 19c

BREAKFAST BACON Sliced Choice Pork, per lb. 33c

SHREDDED WHEAT, a Crisp Breakfast Food, 12c
CHEESE, September, medium flavor, per lb. 27c
PINEAPPLE, Circle Brand, a real Bargain, 17c

Quality always higher than Price

3 Bars INFANT'S DELIGHT 25c
and 1 bar Free

CEREALS.

Post Toasties, pkg	10c
3 Quaker Corn Flakes	25c
Post's Bran, pkg	11c
2 pkgs. S. Wheat	23c
Roman Meal, pkg	29c

"Devon" Mild-Cured Bacon, lb.	39c
Peamealed Pickle Back, sliced, lb.	39c
In the piece lb.	37c
2 lbs. Pure Lard	33c
2 lbs. Shortening	29c

2 Pkg. Muffets, 29c
The New Cereal—Try it to-day at this reduced price.

2 cans Corn, Peas or Tomatoes	25c
No. 2 size tin Harvest Choice Quality Tomatoes	11c
Canned Spinach	17c
2 cans Pumpkin	25c
Harvest Canned Peaches	23c
Harvest Cherries	23c
Harvest Raspberries or Strawberries	33c

Reg. 10c pkg. at 3 for 21c

20c Pkg. Baker's Shredded Cocoanut and 15c tin southern style Cocoanut, 35c value for 18c

The perfect Jelly Powders. True flavors
SPECIAL 4 for 25c

Special Black Tea, lb.	57c
Azulikit Tea, lb	65c
Sunny Island Broken Orange Pekoe, lb	75c
Connal's Coffee, lb	60c and 65c
Boyle's Excello Coffee, lb.	54c
Borden's Coffee,	17c and 33c

Potatoes, Peck 33c

4 lbs. Broken Rice	25c
Tapioca or Sago, lb.	10c
3 pkgs. P. K. Hops	25c
Crown Bottle Caps, lb	30c
4 bars 'Lucerne" Toilet Soap	25c

FISH.

Silver Bright Salmon, by the fish or half fish, lb	15c
Dressed Pike, lb	15c

4 FOR 23c
With Fruit Nappies or Spoon pkg 23c

SHIRRIFF'S PURE VANILLA 21c
Absolutely Pure.

Boyle's CASH & CARRY GROCERY.

'It's Confidence That Does It'

good things to EAT

The Porter S. White Quality

Our groceries are for particular people—carefully chosen and priced to make this your store. No waiting—serve yourself. This week-end we specialize on Loganberry Jam of delicious quality; also Infants' Delight Soap and Mrs. McDonald's famous cakes.

LOGANBERRY JAM

Featuring for Friday and Saturday, Beach-Eakins celebrated Loganberry Jam, much the same style as raspberry but with less seeds and an unmatched flavor of its own, really superior in every way. As an introductory offer we will sell for the two days of the week-end.

3 lb. glass jar—45c 3 jars for $1.25

Try one jar on Friday and you'll be back for three more on Saturday.

Mrs. McDonald's Cake

In Date, Raisin, Fudge, Chocolate and Banana, in 25c, 50c and $1.00 sizes.

CANADA HEALTH CEREAL,
The New Health Food.
Package 23c Cents.
Robertson's Banquet Fruit Cake lb 45c
We have this cut in pieces from 25c up to 45c.

Cauliflower, each— 30c, 35c and 40c

APPLES.

Eating, dozen	35c
or three for	10c
Spys, No. 1, pk	75c
Spys, No. 2, pk	60c
Canada Red, pk	49c
Cooking Apples, pk	49c

VEGETABLES.

Head Lettuce, 2 for	25c
also	15 and 20c
Leaf Lettuce, bunch	5c
or 6 for	25c
Celery, head	20c, 25c and 30c
Carrots, pk	25c
Parsnips, pk	30c
Turnips, each	5c
Cabbage 2 for 25c, 3 for 25c and 4 for	25c
Spanish Onions, 6 lbs	25c

Corn Starch, 4 packages 25c
Granulated Sugar— 10 lbs. 68c

FLOUR.
Delight, Saxon and Monarch—
24 lb. bag $1.05
Silver Moon, 24 lb 95c

Muffets—
This new wheat cereal makes a delightful change for breakfast
15c pkg., or 2 for 29c

CANNED VEGETABLES.

Golden Bantam Corn, tin	17c
Standard Corn, 2 tins	25c
Honey Dew Corn, tin	17c
Peas, Standard, 2 tins	25c
Peas, Choice, tin	14c
Tomatoes, Standard, 2 tins	25c
Tomatoes, Choice, tin	15c
Beans, string, choice	20c
Beans, string, fancy	27c
Spinach, Fancy, 2 lb tin	23c
Spinach, Fancy, 2 1-2 lb tin	33c

Rose Brand Lard, 1, 3 and 5 lb., 19c

CANNED FRUIT.

Pears, very good, tin	15c
Green Gage Plums, tin	12c
Cherries, pitted, tin	24c
Peaches, tin	24c
Pineapple, Singapore, 2 tins	27c
Grape Fruit, tin	39c

Grapefruit, extra good— 3 for 25c

GRAVY SALTS and BROWNING.

Green's Grocery Salt, pkg	5c
Queen's Grocery Salt, pk	9c, 18c
Symington grocery Salt,	10c, 19c
Bisto, pkg	23c
Queen's Browning, bot	19c
Lazenby's Browning, bot	24c

FISH.

Pink Salmon 1-2s, 2 tins	25c
Pink Salmon, 1s, tin	19c
Tiger Salmon, 1-2s, tin	20c
Tiger Salmon, 1s, tin	35c
Clover Leaf, 1-2s, tin	24c
Horseshoe, 1-2 tin	25c
Pilchards, 1s, tin	19c
Tuna, tin	29c
Kippered Snacks tins	7c
Kippered Snacks, large tin	14c
Banquet Sardines	7c
Crossed Sardines	15c

Sunkist Oranges—
Here we are again with a big special of those good oranges.
28c dozen or 2 dozen, 55c also extra large at 59c

SUNDRIES.

Christie Soda Wafers, 2 pkgs	45c
Dutch Cleanser, pkg.	10c
P and G Soap, 5 for	25c
Somme Soap, 5 for	25c
Castile Soap 8 for	25c
Carnation Milk, 4 tins	25c
Nestles' Milk, 5 tins	25c
Corn Meal, 3 lbs	15c

SOUP.

Heinz' Tomato Soup, tin	10c
or 3 for	25c
Aylmer, assorted, 2 tins	21c
Aylmer, chicken Soup, tin	30c

Infant Delight Soap 4 Cakes 25c

PORTER S. WHITE CO.

Phones 1960 2960 GROCETERIAS 332 GEORGE STREET 346 CHARLOTTE STREET

HOME EDITION

The Evening Examiner

PROBABILITIES
Fresh south-west winds, fair and mild. Saturday, west to north-west winds, probably turning somewhat colder by night.

IF IT WILL HELP PETERBOROUGH, THE EXAMINER IS FOR IT

VOL. LIX., No. 35 PETERBOROUGH, FRIDAY, FEBRUARY 11, 1927 PRICE THREE CENTS

No Canadian Troops to China Says Premier King

Offensive Starts Against Cantonese By Northern Armies

Chang Notifies Adherents That Advance Into Province of Honan is Under Way—Says He Will Brook No Opposition.

FOREIGN SHIPS COMMANDEERED TO BRING TROOPS TO HANKOW

Wu Makes Spirited Reply to Chang's Declaration—Challenges Him to Declare Number of Troops He is Sending.

PEKING, Feb. 11 (Canadian Press).—The allied war lords of the north have begun their long-expected drive to hurl back the Cantonese invaders into the southland. North against south, the struggle is on to determine the control of all China.

Chang Tso-Lin, dictator of Manchuria for many years, made the announcement yesterday in telegrams to generals of the northern alliance, which he heads, as the power behind the Peking government.

Through Chihli and Shantung provinces for the northern troops are advancing to recapture Hankow from the Cantonese, who have been using it as their Central China base to prepare for their further march toward Peking and also Shanghai.

The northerners will not halt at the Yangtse River, said Chang, but will force the Cantonese back through Hunan province to their home province of Kwangtung, from which they began the northward march last Spring that gained them domination over half of China.

In a vigorous telegram to generals of Marshal Wu Pei-Fu, Chang notified those adherents of the once dominant war lord of Central China that the northern armies were advancing into their province of Honan, he requested their co-operation, but warned them that he would brook no opposition.

Many requests for relief from Cantonese rule had reached him, asserted Chang, and he was most anxious to assist the people of Hunan and Hupeh provinces, but in this he had been balked by Wu Pei-Fu, once his ally against the Kuominchun, the National people's army of the Peking government, which Chang and Wu overthrew last April.

Marshal Wu, charged Chang, not only had done nothing for six months in Honan province against the invading Cantonese, but had prevented Chang from driving them out. Wu's forces had placed obstacles before the advance of the northern troops. Wu had failed to act against the enemy which drove him from Hankow last August and wrested nearly all of Central China from his rule.

Reports were circulated in Peking yesterday that Wu had made spirited reply to Chang's declaration. Wu was said to have demanded that Chang state the number of troops he was sending into Honan province and to have ordered Chang to stop their advance at Changteh, at the northern border. Conflict might be prevented between the northern soldiers and his men, intimated Wu, if Changteh were the limit of their advance, and he thus were enabled to attempt better understanding between the troops.

The Cantonese, it is known here, have been preparing for the northern advance upon them. For more than two weeks they have been concentrating their forces at and near Hankow to resist. Foreign ships have been commandeered by the Cantonese in their haste to bring to Hankow troops that were stationed at other places along the Yangtse.

Honan Province seems destined as the battleground of the contending forces. In its eastern portion Feng Yu Hsiang, once called the "Christian general," some time ago was reported operating with the wandering Kuominchun troops, well armed and aided from Russian sources. Although forced from Peking and kept moving, they are considered a powerful foe of both Chang and Wu.

The Cantonese, believed about to move northward from Hankow, may form a junction with the Kuominchun.

With the northern armies pouring in from the north and east, Wu Pei may be caught with his army between the opposing forces. If so he may have the choice of allying himself with either, or fighting both.

The "diagnoscope," invented by a German scientist, register mental development, according to the claims of its maker. The machine establishes electric contact with the brain's nerve centres and thus is said to determine for what career or occupation the person is best suited.

BRITISH PAPERS DISCUSS NOTE FROM COOLIDGE

Comments Range From Sarcasm To Cautious Approval of Plan.

NOBLE SENTIMENT.

Westminster Gazette Hopes President's Initiative May Bring Results.

LONDON, Feb. 11 (United News). — Comment ranging from criticism to approval is found in the first London newspapers to discuss President Coolidge's arms parley proposals. Many of the papers are deferring comment due to the fact that the proposals came as a complete surprise.

In a sarcastic view The Daily Express says that "Coolidge, from the calm geographical security of the United Stes, gives the world an idealistic exhortation on armaments which contains little new either in aspiration or predicability. We fully appreciate the nobility of sentiment behind the proposal," said The Express, "but what is needed is a formula to remove warlike intentions from the world."

"The proposal in no way interferes with a land conference," says The Daily Chronicle. "Centrarily a naval agreement would be of immense assistance to full disarmament. If the five principal naval Powers agreed to limit their auxiliary ships, thus giving an example of self-denial regarding cruisers and submarines, we might hope that the next step would soon follow."

The Liberal Westminster Gazette, the only publication to commend, cautiously contends itself with the hope that "As the late President Harding effected the Washington agrement his successor's initiative will have an equally salutary effect."

Japanese Press Comments

TOKIO, Feb. 11 (United Press). —Afternoon newspapers were in substantial agreement here today that Japan would accept President Coolidge's disarmament conference proposals but would not favor limitation of cruisers on a 5—5—3 basis. The Foreign Office, while refusing to express a definite attitude, said Japan would be found ready to participate in the proposed disarmament conference.

A spokesman for the Navy Office pointed out that Japan, France and Italy had already subscribed to the resolution of the Geneva experts regarding naval limitations on a basis of total tonnage and while not opposing the Coolidge proposal Japan, along with the other Powers, would have to take into consideration the resolution already favored.

CANTONESE PARTY SPLIT WIDENING

Conservative and Radical Wings Drawing Further Apart.

WASHINGTON, Feb. 11 (Canadian Press).—Indications of an impending split in the Cantonese Nationalist parties with the Conservative and Radical wings drawing further and further apart, are contained in official advices received from China both by the Government and in interested diplomatic circles.

Monk, Once General, Dies With Uniform Under Robe

ROME, Feb. 11.—(A.P.)—On the death to-day of the Franciscan monk Alfonso Fusco, who gave up a brilliant military career in 1914 to enter the religious order, it was found that under his religious robe he wore his full uniform as an army General, with a crucifix and the Italian tricolor sewed to the breast.

Fusco served with great valor with the Italian forces in the African colonies and later distinguished himself in rescue work after the earthquake at Messina in 1908.

W. A. ANDERSON ASKS IF KEEFER HOLDS POSITION

Member For Peterborough County Enquires About Northern Secretary.

OTHER QUESTIONS.

Member Asks If McConnell, Named in Scandal, Was Windsor R. O.

TORONTO, Feb. 11 (Canadian Press).—Questions on the order paper in the Ontario Legislature today included one by A. Colquhoun (Liberal, Perth South), inquiring if John McConnell of Windsor, who resigned from his position as Alderman at Windsor during the recent investigations, is the same person who was returning officer for Windsor Riding in the Provincial election of December 1, and if he now holds the position of inspector under the Luxury Tax Act of 1925.

W. A. Anderson (Liberal, Peterborough County) wants to know if F. H. Keefer, K.C., is still Legislative Secretary for Northern Ontario and if not so, has a successor been named for that position. He further asks if Mr. Keefer has been employed by the Government in any connection since the Provincial election, and what remuneration he is to receive, if any, for services performed.

T. Legault (Liberal, Sturgeon Falls) also has a question on the order paper which asks if the Government has made a decision to open the Townships of Ledger, Purdom, and Booth near the Town of Nipigon, and when they might be ready for settlement.

TO-DAY'S EXAMINER

Local.

Murray street congregation accepts resignation of Rev. Dr. Rose. Page 7.

Rev. J. L. Harton accepts call to Park street church. Page 1.

Ryerson Ritchie appointed secretary Buffalo Chamber of Commerce. Page 1.

Canada.

Canada will send no troops unless China situation changes. Page 1.

Parliament asked to vote $21,000,000 for C.N.R. Page 1.

Britain.

British papers differ in comment on Coolidge proposals. Page 1.

British Parliament rejects amendment challenging policy in China. Page 2.

Foreign.

Northern armies begin drive against Canton. Page 1.

Coolidge proposals given favorable reception. Page 1.

Editorial. Page 4

Should Give Results.
Peterborough and Conventions.
Baseball's Big Salaries.
Advertising the Waterway.
Fooling Ourselves.
The Growth of Myth—Dr. Frank Crane.

Sport

Ruth will quit if not given raise. Page 14.

St. Pat's face damage suit over Dennenay contract. Page 14.

Orillia curlers five up in Neill-Sheppard Contest. Page 15.

Financial, Page 13

Wheat market dull due to-morrow's holiday.

Mine prices hold steady in heavy selling.

Massey Harris again feature of Toronto market.

Upward movement resumed in New York.

Women's Interests. Page 11

Fashions; Social News.

Want Ads., Page 15

The market place of the community.

To-morrow

Sun rises at 7.24; sets 17.41; moon rises 13.05; sets 3.46.

Two small islands in the Pacific were made bird reservations recently by executive order.

ASKED TO VOTE $21,000,000 FOR CANADIAN NATIONAL RLY.

Also Include Estimate For Canadian Government Merchant Marine.

QUESTIONS ARISE.

New Equipment For Branches in United States Also Included.

OTTAWA, Ont., Feb. 11. Canadian Press. — Parliament was asked yesterday to vote $21,000,000 for new equipment for the Canadian National Railway Company and the Canadian Government Merchant Marine.

The House discussed in committee the estimates for the fiscal year 1926-27, totalling $31,000,000. Of this sum $10,000,000 was voted last session. The whole represents a decrease of more than $19,000,000 when compared to the estimates of 1925-26.

Of the sum to be spent this year, approximately $5,000,000 is for equipmentment for the branches of the Canadian National Railways in the United States. This gave rise to a question from Hon. Dr. R. J. Manion (Conservative FortWilliam) as to the accuracy of a report that a large part of the new contract would be awarded to United States' firms, "while a number of Canadian plants on the Canadian side are idle."

Hon. C. A. Dunning, Minister of Railways said that he could not be responsible for newspaper rumors, but he would check up and give a report to the House later.

Hon. R. R. Bennett Conservative-Calgary West), expressed the hope that proper reserve would be built up to replace worn out equipment. Unless this was being done, he said, Canadians were being "misled into believing that we are making money when we are not."

Mr. Dunning thought there was no cause for alarm. In any case, such matters could be threshed out when next year's estimates were in committee stage. He hoped that the small special committee which devoted itself during the last few sessions to Canadian National Railways estimates, would be revived this year.

R. R. Harson (Conservative-York Sunbury) asked if it was true that the C.N.R. charged the Intercolonial Railway $175 per diem for locomotives. On this scale he thought it would be easy to pile up a deficition the Maritime section of the National roads.

Mr. Dunning replied that he was glad of a chance to "explode that particular fallacy." Per diem charges were pooled and then allocated to different parts of the system, and the cost of operation of the National Railways was, he thought, fairly spread out ove the whole system.

Mr. Dunning explained the proposed wing to be built on the Chateau Laurier, Ottawa. The hotel had shown a net revenue of $150,000 in 1926, and during the first six months of the ye nearly 2000 people had been offered sleeping accommodation in cars in the railway station, when the hotel was filled. The proposed wing would be of 200 bedrooms as well as additional banquet hall, and ballroom space. The management expected that with the complete equipment $300,000 more revenue would be produced each year. The expenditure would total $2,000,000, and ultimately $4,000,000.

FLU EPIDEMIC REPORT ISSUED

Great Increases in Bulgaria and Japan—Decline in England.

MANY DEATHS.

GENEVA, Feb. 11 (Canadian Press).—There were eight hundred deaths from influenza in the larger cities in England during the first week of this month, and more than four hundred in Bulgaria, says a bulletin issued by the health section of the League of Nations. The serious spread of the disease in Bulgaria is further indicated by the fact that a total of a hundred thousand cases were reported during the period covered by this report. Despite the large number of deaths in England, the epidemic is decreasing. A marked increase is reported in Japan and slight increases increases in Czecho Slovakia, Portugal and Eastern Hungary.

TAKE IT TO FRANCE.

NEW YORK, February 11. — American tourists, in the number of 220,000 spent $226,000,000 in France in 1925, an estimate by the Bankers' Trust Company reveals. According to these figures, two out of every 100 Americans travelling in France last year were millionaires who spent on an average of $5000.

GIVEN IMPORTANT POST.

RYERSON RITCHIE

Well-known former resident of Peterborough, who has been appointed secretary of the Buffalo Chamber of Commerce.

GREAT DAMAGE DONE IN LISBON DURING REVOLT

Looks Like City of Dead, Says Eye-Witness' Description.

BUILDINGS RUINED.

Government Enforces Curfew Law—Gun Carriers To Be Shot.

LONDON, Feb. 11 (Canadian Press)—An eye-witness' description of Lisbon following the revolt which the government now has well in hand was received to-day from a Reuter correspondent, who journeyed to the Portuguese capital from Spain. Strikers interfered with railroad operations and trains were operated by military crews.

"From the river, Lisbon looked like a dead city," declared the correspondent. "Many buildings along the water front were destroyed and hardly a single pane of glass remained unbroken in the government building. Black Horse Square was full of broken furniture from the ministry of marine, where the rebels had entrenched themselves.

"Many private buildings showed signs of fighting. The home of U. Alexandra, British representative of the Bank of London and South America, was completely destroyed. The family had a narrow escape, leaving just before a shell burst in the nursery. The palace of the Duke of Palmellas was destroyed in a fierce encounter centering around it."

The correspondents added that the government was enforcing the curfew laws. Civilians carrying guns are ordered to be shot without trial.

Hens Offer Rebate Put Money In Eggs

OTESFIELD, Maine, Feb. 11 (United Press).—Hens apparently have become so ashamed of the high prices of eggs that they have decided to give rebates.

When Mrs. Lawrence Spiller broke an egg laid by one of her hens she found two cents in it.

PARK STREET CALL ACCEPTED

Rev. J. L. Harton, B.Th., of Toronto, Will Come To City.

IN FEW WEEKS.

Officials of the Park street Baptist church, were gratified to receive an acceptance yesterday of the call extended on Sunday evening, to Rev. J. L. Harton, B.Th., of Toronto. Rev. Mr. Harton expects to be able to assume his duties here within a fortnight's time.

On Sunday morning next, Rev. R. H. Rhodes of Toronto will speak in the Park street Baptist church, and Rev. W. S. Edgar of Gilmour Memorial church, in the evening.

On Sunday, Feb. 20th it is expected that Rev. W. C. Riddiford of Burlington, a former pastor of the church, will occupy the pulpit.

Four Times In Eight Years Twins Arrive In Family

QUEBEC, Feb. 11. — For the fourth time in their eight years of marriage, Mr. and Mrs. Gaudias Bouchard of Valin River, Chicoutimi, were blessed with a visit of the stork which added two more members to their family. The couple were married eight years ago, and they have now a family of twelve children. Four times in succession the additions came in the form of twins.

LOCAL CITIZEN GETS IMPORTANT BUFFALO OFFICE

Ryerson Ritchie Appointed Secretary of Chamber of Commerce.

AIDED ORGANIZATION.

Mr. Ritchie Has Held Similar Positions in Many Cities.

BUFFALO, N.Y., Feb 11 (Special).—Ryerson Ritchie, nationally known Chamber of Commerce executive, and native of Peterborough, Ont., having been born there on September 10, 1856, has been appointed secretary of the Buffalo Chamber of Commerce. Announcement was made of the appointment by Lewis G. Harriman, president of the Buffalo Chamber of Commerce, following a meeting of the board of directors. Mr. Ritchie succeeds to the post held by George C. Lehmann for the past 15 years. Mr. Lehmann submitted a letter to the board, requesting that his name should not be considered for a reappointment as secretary.

The new secretary was first identified with Chamber of Commerce work in Kansas City, Mo. From that city, Mr. Ritchie went to Cleveland, Ohio, where he became secretary of the Cleveland Chamber of Commerce. He served the Detroit Board of Commerce in a similar capacity. He has at various times been associated with the Chicago Association of Commerce, the San Francisco Chamber of Commerce, and the Boston Chamber of Commerce.

Mr. Ritchie came to Buffalo several months ago in an advisory capacity to the committee on reorganization of the Buffalo Chamber of Commerce. He assisted the committee in formulating the new plan of organization for the Buffalo Chamber. Mr. Ritchie will assume the duties as secretary of the Buffalo Chamber of Commerce immediately.

FILMS ON RADIO SHOWN AT MEETING

Members of the Radio Club View Instructive Moving Pictures.

At the meeting of the Peterboro Radio Club, Tuesday night, the Canadian General Electric Company's films on radio were shown and were much enjoyed by the members.

After the showing of the films Mr. George Burchell further explained radio, enlarging to some extent on the reels and the difficult circuits with their possibilities, fully explaining the best antennas and grounds.

Mr. Easson moved a vote of thanks to the Canadian General Electric Co., who generously loaned the films, also the speaker for his interesting address.

The membership of this club is constantly growing, having some 115 members.

NEW CHILEAN CABINET.

General Ibanez Sworn in When He Demands Strong Government.

SANTIAGO, Chile, Feb. 11.—(Canadian Press).—Less than twenty-four hours after his declaration that Chile needed a stronger government to counteract the spread of Bolshevism, General Carlos Ibanez had been installed as head of a new cabinet and his ministers sworn in.

SAVINGS INCREASE.

OTTAWA, Feb. 11.—Savings deposits in the Canadian banks increased last year at the rate of more than a million dollars a week.

WILL CONSULT PARLIAMENT IF CHINESE SITUATION ALTERS BUT NO TROOPS IN MEANTIME

Premier King Makes Statement in House Regarding Canada's Attitude.

IN SYMPATHY

Does Not Consider Any Useful Purpose Would Be Served.

OTTAWA, Ont., Feb. 11.—Canada will not send any troops to China unless the situation there changes considerably. Even then nothing will be done unless parliament has been consulted.

This was made clear when Premier Mackenzie King yesterday made a statement in the House of Commons in reply to a question. The statement follows:

Advisable Precaution.

"The protection of life and property, in any country, whether of nationals or of aliens, is primarily the duty of the government of that country. Of late, civil war in China, now of several years' duration, has increased the difficulty of ensuring that protectoin and the evacuation of certain interior areas by foreign residents has been considered an advisable precaution. At the same time it must be recognized that the loss of life by foreigners in these years of disturbance has been extraordinarily small. So far as I known only one Canadian has been killed. The existence of a political motive in that case, which occurred in June, 1926, was not fully established, and the murderer was shot immediately by Chinese soldiers.

In Sympathy.

"Canada is in full sympathy with the desire of the Chinese people to secure control of their own destiny having due regard to the safety of the life and property of foreign residents. While there are extremist elements in the situation, it is clear that as regards the responsible Chinese people, the present Nationalistic movement is directed, not against the lives of private rights of foreign residents, but against the special privileges of the measure of control over Chinese affairs, exercised by foreign countries as regards extra-territoriality customs, concessions and other matters.

"Canada has not in the past had any part in shaping or maintaining the policy of acquiring such rights or privileges in China, and has had no part in the recent negotiations for their readjustment. The Canadian Government is, however, in full sympathy with the British Foreign Secretary's announced policy of 'going as far as possible to meet the legitimate aspirations of the Chinese nation,' and believes that this course is both just and best adapted to ensure protection of life and of religious and business interests.

"Under these circumstances it is not considered that it would serve any useful purpose to propose despatching Canadian forces to China if the situation should change the government will take the earliest opportunity of consulting with parliament as to the appropriate course to pursue."

Kansas Would Take Cupid Out Of Pawn

TOPEKA, Feb. 11.—(A.P.)—Kansas lovers with a matrimonial inclination will have to start saving their pennies if the State Legislature and Governor Paulen approve the marriage agencies bill brought back to life to-day by a Senate committee.

Every couple applying for a marriage license would be required to prove they had $1,000 on deposit in a bank or invested "over and above debts, liabilities and exemptions" under an amendment attached to the bill by the committee.

Marriages between members of the Ethiopian and Caucasian races would be prohibited under amendment.

COOLIDGE PLAN FOR DISCUSSION WELL RECEIVED

Maritime Powers Show Willingness To Consider Disarmament Next Month.

PRELIMINARY TALKS.

Actual Method Likely To Be Left To Conference Proper.

WASHINGTON, Feb. 11 (Canadian Press).—President Coolidge's proposal for further limitation of naval armament appears to have found the maritime powers in a receptive mood.

First impression as reflected in news despatches from abroad indicate that the President's plan to discuss the question next month at Geneva probably will be accepted, but that specific methods of limitation will have to be left for determination by the conference itself.

Responsible officials of both the British and Japanese Governments are quoted as agreeable to discussion of the subject broached by the President, but not certain that his suggestion of the extension of the 5—5—3 ratio to all classes of warcraft can be accepted in advance. France and Italy, the other two nations to whom the proposal was addressed, are reserving decision, but they are not expected here to refuse to discuss limitation should the other Powers agree to such discussion.

Government Endorsation.

LONDON, Feb. 11 (Canadian Press).—The British Government heartily endorses the principles of President Coolidge's naval disarmament proposals. This was made known at the Foreign Office to-day.

Italy Considers Proposals.

ROME, Feb. 11 (Canadian Press) —It is understood in political circles that an exchange of views on President Coolidge's naval armament proposals will be sought by Italy, with England and France and probably Japan.

Japan Accepts Proposal.

TOKIO, Feb. 11 (Canadian Press) —Renjo, the Japanese news agency, learned officially to-day that the Japanese Government has decided to accept the proposal of President Coolidge, suggesting a new conference for the reduction of naval armament, and it is said a reply to the President's message will be forwarded to Washington soon.

French Study Message.

PARIS, Feb. 11 (Canadian Press) —President Coolidge's proposal for further naval limitation is receiving careful study, it was said at the French Foreign Office to-day.

DELEGATION ASKS FOR FAIR GRANT

Chatham Fair Board Wishes To Erect Permanent Buildings.

TORONTO, Feb. 11.—(Canadian Press).—"Very sympathetic consideration" was promised the delegation representing the Chatham Winter Fair which waited on Premier Ferguson yesterday with a request for a grant of thirty thousand dollars toward the cost of erecting a permanent home for the fair. The delegation was introduced by A. C. Calder (Conservative, Kent West).

SIX STABBED DURING FIGHT

Nobody Seriously Hurt in Battle on Montreal Street.

TWO MEN JAILED.

MONTREAL, Feb. 11 (Canadian Press) —A stabbing affray at a street corner to-day resulted in six persons receiving cuts. Four of these are in hospital and two men are under arrest. None of the wounded are believed to be in a critical condition, although two are seriously cut. The affray started in a quarrel between members of a party.

THE WEATHER

February up to the present time has proved to be a remarkably fine winter month. On only one night has the temperature got down to the zero mark. Last night's lowest was three above. The sun's rays are also becoming stronger. Yesterday the effects of the sun's influence were to be noticed in many places. The earlier beginning of day light in the morning is also noticeable. While we may yet have cold blustery winds, heavy snow and cold dips that pinch the ears and nose, we have the satisfaction of knowing that the back of winter has been passed and we are en route to better things. The green grass and the singing birds are not here yet but they are coming.—W. P.

AMENDMENT CHALLENGING POLICY OF GOVERNMENT REJECTED IN BRITISH HOUSE

Sir Austen Chamberlain Gives Important Explanation Looking to Settlement.

WALES PRESENT

Reviews Entire Chinese Situation Since Tariff Conference.

LONDON, Feb. 11 (Canadian Press).—The House of Commons last night rejected a Labor amendment to the address from the Throne, moved by Charles P. Trevelyan, challenging the Government's policy in China, by a vote of 320 to 113.

Sir Austen Chamberlain gave an important explanation of the Government's policy, which included a concession that for the sake of advancing negotiations looking to a settlement of the difficulty, only an Indian brigade would be landed at Shanghai unless unforeseen dangers arose.

The sting was taken out of the Labor attack by Sir Austen's announcement concerning the troops. Ramsay MacDonald, the Opposition leader, sought to defend Labor's attitude. He contended that the Government policy of defence was bound to end in an offensive, but he recognized the importance of the Foreign Secretary's speech and hoped that its effect would be duly weighed at Hankow.

Recognition of the strong pressure brought by the Labor party, induced Sir Austen Chamberlain, as he himself admitted, to make the Government's policy toward China unusually clear.

The pressure appeared in the form of Trevelyan's amendment asking immediate diversion and recall of the British forces now on their way to China. Mr. Trevelyan contended that self-respecting nations did not sign treaties while the mailed fist was being shaken in their faces.

The Prince of Wales was an interested listener in the peers' gallery. After reproaching the Extremist Laborites for making the Government's path to negotiation difficult, Sir Austen reviewed the entire Chinese situation since the tariff conference.

Chief interest in his speech, however, was in the distinct announcement that, provided Eugene Chen, the Chinese Foreign Fmister, signed the agreement already reached at Hankow with the British Charge d'Affaires, Owen O'Malley, only the Indian troops now en route from Hong Kong would be landed at Shanghai, while the main body of the Shanghai defence force would be held at Hong Kong unless required by the emergency of fresh danger at Shanghai.

The Foreign Secretary argued that it was impossible to wait until danger was at the gates. The British position was different from that of others powers — although all had taken certain precautions—inasmuch as in the last two years the whole Chinese drive had been anti-British; hence British nationals were more seriously menaced than other foreigners.

IS THE UNITED STATES SINKING?

Property owners on the shore lines of the United States who have been disturbed by scientific theories that the continent is sinking, at least in part, may have their fears reinforced or allayed by a Government survey just undertaken. There are two possible explanations, says Popular Science Monthly, for the apparent lowering of the Atlantic coast at the rate of one or two feet a century. One is the gradual sinking of the whole continent; the other is changes in the sea level. To solve the mystery geologists have just begun a series of studies with tide gages along the Atlantic shore line.

OLD MASTERS

Drink to me only with thine eyes,
And I will pledge with mine;
Or leave a kiss but in the cup
And I'll not look for wine.
The thirst that from the soul doth rise
Doth ask a drink divine;
But might I of Jove's nectar sup,
I would not change for thine.

I sent thee late a rosy wreath,
No so much honoring thee
As giving it a hope that there
It could not wither'd be;
But thou thereon didst only breathe
And sent'st it back to me;
Since when it grows, and smells, I swear,
Not of itself, but thee!
—B. Jonson: To Celia.

ST. ANDREW'S Y.P.A.

Warkworth Young People Hold Regular Meeting.

CAMPBELLFORD, Feb. 11. — The regular meeting of St. Andrew's was held on Monday evening as usual, followed by a sleigh-riding party with about 50 in attendance.

After a brief devotional period the members started for Douglas' Hill, where a most enjoyable time was held by everyone. Sleigh riding was indulged in for about an hour and a half. The party then returned to the hall of the church where a sumptuous oyster supper was served to the very happy but tired and hungry group of people. After the supper a social hour was enjoyed by all, each trying to out vie the other by telling what wonderful rides they had had and the tumbles they had taken.

Personals.

The Seymour West Women's Institute will hold their monthly meeting on Thursday, Feb. 17th, at the home of Mrs. James Clark.

Miss Margaret Dickson of Fenelon Falls, spent the week end at her home here.

Miss Ruth Plumpton and Miss Annie Midgely left this week for Toronto where they have secured positions.

Mrs. G. Vanderwater and son, are visiting her parents, Mr and Mrs T. L. Diamond.

Mr. D. F. Robertson of Montreal, spent a few days of the past week in town.

Mr. Max Watters left this week to resume his work in Hamilton, after a prolonged rest at his home on Sebastopol street.

Mr. and Mrs. Walter Wiggins are spending this week in Toronto.

Mrs. Malcolm Cook and children, are visiting her parents, Mr. and Mrs. Morton at St. Ola.

FEAR FOUL PLAY CAUSE OF DEATH

Scarboro Authorities Decide To Hold Inquest on Woburn Man.

SKULL FRACTURED.

TORONTO, Feb. 11.—Circumstances pointing toward foul play have been uncovered in the inquiry being conducted into the fire in which Albert Fisher, aged 47 years, came to his death early Monday morning at Woburn, a four-corners settlement on the Markham road, in Scarboro Township. An inquest is being held in the Scarboro Council Chambers at Birch Cliff on Tuesday night.

It was thought at first that Fisher had been burned to death in the fire which gutted the old Scarboro Council Chambers at Woburn, near the hotel in which he lived. An autopsy, however, has revealed that the man's skull was fractured. The question arises: Was this fracture sustained before, during, or after the fire?

Explosion First Theory.

The body was found in one corner of that section of the building which was formerly used as a driving shed and near by the car in which Fisher intended to drive, as he did nearly every morning, to Toronto, was standing. The theory originally advanced was that there had been an explosion in the car, causing the fire, but it has been found that the gasoline tank is still intact.

Police Are Investigating.

John Vaughan, who was employed by Fisher to take care of the four or five acres of land contiguous to the hotel, states that he was the first man into the building after the fire was discovered. He says that he pushed out the motor car, thinking Fisher was in it, but when he had got the car outside it was empty. He says he then returned into the blazing building, and, with Jack Hall, who was near by, and rushed to the scene, found the body in a corner of the shed, where the flames were thickest.

Further investigations are now proceeding under the direction of Chief of Police Smith of Scarboro, Provincial Officer Hammond and Coroner Charles D. Farquharson.

New books and pamphlets arriving at the British Museum library amount to 40,000 a year. The library has to preserve copies of all books printed in the United Kingdom.

Lyrics Of Life

(By Douglas Malloch.)

ALL I HAVE

All I have's a little house.
A little wife within.
All I have's a little boy.
A little Peterkin.
All I have's a little girl.
A girl with golden hair.
All I have's a little spot.
But all I have is there.

All I have's a little house.
A garden all around.
All I have's a little lawn,
A little bit of ground.

All I have's an apple tree.
A plum tree, and a pear.
All I have's a little place,
But all I have is there.

All I have's a little house,
And not a castle grand.
All I have's a little lot,
A little bit of land.
Though I have a little gold.
A little world to fare.
All I have's a little home.
For all I have is there!

(Copyright, 1927, by The McClure Newspaper Syndicate.)

JOKES AIDED FORD BANKER TESTIFIES

Says Publicity Enhanced Value of the Company's Shares.

WASHINGTON, Feb. 11.—Even the jokes about the Ford automobile were of value to the Ford Motor Car Company, according to a witness who testified Wednesday in the appeal of the former minority stockholders against a levy of $30,000,000 in extra income tax on the sale of their stock to Henry and Edsel Ford in 1919. The jokes came under the heading of "free publicity," as the witness saw it.

The case for the appellants was rested yesterday. David H. Blair, Commissioner of Internal Revenue, and his deputy, C. R. Nash, will be the last witnesses. Before they take the stand documentary evidence, which the protestants have carefully guarded, will be introduced. The evidence deals with the history of the case in the files of the Treasury Department.

In order to facilitate the sale of the stock, an income tax valuation of it was made in 1919 by Daniel C. Roper, then Commissioner of Internal Revenue. This fixed the value at $9.489 a share. The Treasury Department now contends that the stock was worth not more than $3,500, thus rendering the sellers liable to a higher tax on their profits. The appellants have made much of the fact that six years sped by before the Treasury Department moved to collect the alleged deficiency. It is understood that the documentary evidence will deal in striking fashion with this phase of the complex case.

Another valuation of a "tangible" asset of the company as of 1913 was the estimate of the value of Henry Ford's personality and genius. Paul Clay, Vice President of the Moody Investment Service of New York, estimated that Ford was worth $25,000,000 to the company, but that this estimate must now be scaled down owing to the fact that Mr. Ford was no longer giving exclusive attention to the automobile company. Mr. Clay's estimate was made outside the court room.

Says Earnings Jumped in 1913

George Lindsay, Vice President of Blair & Co., Ins., New York investment bankers, was the witness who stressed the value of advertising to the company in 1913. He did so without specifically listing "wise cracks" on the Ford car. Mr. Lindsay in response to questions by Joseph E. Davis, of appellant's counsel, said that the balance sheets of the company for 1913 showed that the fixed assets were $28,500,000 and that $21,000,000 had been invested in securities and in municipal bonds. A cash dividend of $12,000,000 had been paid, and the liabilities he estimated at $4,111,000. In the first two months of 1913 the earnings had been about four times the earnings in the corresponding period of 1912.

Mr. Lindsay said that the Ford Company during the period under survey had been "in a class by itself, the tendency being to put Ford on one side and the remainder of the automobile industry on the other side." He went into the great volume of advertising the company had received—"free publicity, the best kind of advertising," and said that this must be reckoned with in any attempt to arrive at a valuation for the 1913 stock.

Mr. Lindsay finally expressed the opinion that the stock had been worth from $10,000 to $12,500 a share fourteen years ago.

Praises Ford as an Executive

Alexander W. Gregg, general counsel for the Treasury, in cross-examination, developed that Mr. Lindsay attached great value to Mr. Ford and to the experts who surrounded him in 1913. He admitted that he would have thought the matter over carefully before buying the company if it had appeared that death or dissatisfaction were likely to remove Mr. Ford from direction of the company.

Ralph E. Badger, formerly Professor of Economics at Brown University, completed his direct examination and then was cross-examined at length.

Mr. Gregg appeared to have the witness in deep water for a time when he produced a stock valuation report made by Dr. Badger in 1923, which appeared to be radically different from the methods he pursued in making his valuation of the Ford stock. Dr. Badger, however, explained that the 1923 report dealt with textiles and that conditions in that industry were not the same as in the motor field.

He pointed out that in valuing a motor stock like Ford in 1913 one had to bear in mind that the industry was on the uptrend and that in 1923 the textile industry had already reached its zenith and, as after events proved, was due for a decline.

SCHOOL REPORT

S.S. NO. 3, OTONABEE.

January report.

Sr. IV—Maynard Evans, 81; Max Fife, 71; Robbie McAdams, 66; Pearl Raymond, 47.

Jr. IV—Ruth Evans, 81; John Walsh, 41; Irene Fife, 40.

Sr. III—Ruth Shearer, 87; Margaret Barry, 84; John Wallbridge, 82; Joseph Sheehan, 75; Madeline Sloan, 62. Absent, Muriel Fife.

Jr. III—Irene McAdams, 89; Orvel Braden, 86; Olive Shearer, 81; Gwendoline Martin, 55; Helen Fife, 50.

Sr. II—Verna Braden, 90; Adelia Sargent, 76; Jessie Sloan 69.

I—Effie Cameron, Earl Deen, Annie Walsh, Julia Dewart, Francis Sheehan, Gavin Shearer, Bobbie Sloan, Thelma Martin.

Sr. Pr.—Noreen Hayes, Richard Sheehan, Marion McAdams, Jerry Hayes, Margaret Jones.

Jr. Pr.—Leona Fife, Billy Martin, Margaret Martin.

F. BORLAND, teacher.

NEW HOTEL PLANNED

ABOVE is an architects drawing of the new Statler Hotel, which is proposed for Toronto. It will, if erected, occupy a city block, and with 1,040 rooms will be the largest hotel in Canada. It is to cost $6,000,000 and is the third new hotel to have been announced for Toronto in the last few days. The C.P.R. and C.N.R. are also going to erect splendid hotels there.

OBITUARY.

MRS. MARY DODDS.

OMEMEE, Feb. 11.—The death occurred in Toronto on Wednesday of the late Mrs. Mary Dodds. The deceased had been in bed for over a year, having fallen on the ice and broken her arm, and later suffered a stroke of paralysis.

The late Mrs. Dodds was well and favorably known in Omemee, having resided here for many years.

The funeral will be held in Omemee on Friday from the residence of her nephew, Mr. Charles Ivory, with interment in Emily Cemetery.

VICTOR JOHNSON.

OMEMEE, Feb. 11.—Mr. and Mrs. Fred Johnson were called on Monday to the bedside of their son, Victor, in Coldwater, where he was seriously ill. His death took place on Tuesday morning, and the sad news has cast a gloom over his numerous friends in Omemee. The deceased was only a young man and had been ill about five days previous to his death, caused by meningitis.

He was a baker by trade and had served overseas in that capacity, having enlisted with the 109th Battalion.

He leaves of his immediate relatives his young widow and one son; also his parents, Mr. and Mrs. Fred Johnson; four sisters, Mrs. J. Day of Toronto, Mrs. H. Stinson of Oshawa, Miss Elleen of Toronto and Helen of Omemee; also one brother, Roy, of Detroit.

MRS. JOHN ROMBAUGH.

BELLEVILLE, Feb. 11. — Mrs. John Rombaugh died suddenly at her home, Foxboro. The late Mrs. Rombaugh was born in Madoc Township in the year 1854, being a daughter of the late Mr. and Mrs. John Birch, but had been residing in Foxboro for the past 40 years, and was a member of the United Church. Surviving besides her husband, John Rombaugh, there are one son, Earl, of Sidney, and one daughter, Mrs. John McEwen; two sisters, Mrs. Samuel Barlow, Campbellford, and Mrs. Samuel Danford, Madoc.

LEMUEL GODFREY

YOUNG'S POINT, Feb. 11—The funeral of Lemuel Godfrey, who died on Sunday night took place Tuesday afternoon, Feb. 8th, from St. Aiden's Church, Young's Point.

The funeral service was conducted by Rev. R. T. C. Dwelly, B.A., incumbent of St. Aiden's Church, and was attended by a large number of relatives and friends.

The pall bearer were: Elliot Robinson, A. Wilson, B. Heard, W. McNaughton, Sheldon McIlmoyle, and John McIlmoyle.

The late Lemuel Godfry was of a genial disposition and will be greatly missed by every one in Young's Point.

He is survived by his widow and nine children, namely: Greta (Mrs. N. Bremner) Toronto; John of Peterboro; Ida, Edna, Audrey, Manley, Nelson, Angus and Sherman at home; one brother David of Peterboro, who is now in St. Joseph's hospital; and four sisters, Mrs. Elliot Robinson of Peterboro, Mrs. Wm. Clancy of Cincinnati, Mrs. Frude of South Porcupine, and Mrs. M. Hynes of Toronto.

Among the relatives from a distance were: Mrs. David Godfry and daughter, Mrs. Rhodey of Peterboro; Mrs. and Mrs. Elliot Robinson, Mr. and Mrs. Allan Robinson, Mr. and Mrs. John Godfry, Misses Madeline and Jean Robinson of Peterborough; Mrs. M. Hynes of Toronto; Mr. and Mrs. J. Allan of Lakefield; Mr. Sheldon McIlmoyle of Bobcaygeon; Mr. and Mrs. Mark McIlmoyle of Warsaw.

The funeral proceeded to Lakefield cemetery where the remains were placed in the family vault.

MISS AGNES HAMPTON.

MILLBROOK, Feb. 11.—News of the death of Miss Agnes Hampton, which sad event occurred with startling suddenness in the late afternoon of Saturday, February 5, came as a distinct shock not only to her immediate relatives and friends, but to the entire community as well.

Deceased was born in Cavan Township, just west of the village, and had spent practically her entire life in Millbrook and its immediate vicinity, winning for herself an honored place in both church and community activities.

Miss Hampton was one of a family of eight children, two sons and six daughters, and the surviving members are: one brother, David, for many years principal of the Public School, Millbrook; four sisters, Miss Mary and Mrs. William McKnight, Cavan; Mrs. L. Rae, Millbrook and Mrs. E. R. Armstrong of California.

Over forty years ago the family moved to Millbrook to reside, living on Anne Street until a little over two years ago, when Mrs. Rae joined the family circle following the death of her husband, Dr. H. Rae, of London, Ontario, when the comfortable home in King Street, convenient to church and business section, was purchased and possession taken.

Brought up in the Presbyterian Church, with which her parents, the late Mr. and Mrs. James Hampton, were affiliated, Miss Hampton gave to it for several years a devoted and active allegiance Over thirty years ago she became connected by membership with the former Methodist Church in order to accompany her youngest sister, the late Miss Rosie Hampton, to her place of worship, the latter, because of frail health, requiring the companionship and care. To the church of her adoption deceased brought that same loyal and efficient service which was an outstanding characteristic of her whole life.

At the invitation of the superintendent of the Sunday School, Mr. R. W. Clarke, now of Weyburn, Sask., Miss Hampton became the teacher of the young men's Bible class, devoting much time and study to the faithful discharge of the heavy responsibilities of this task. When the organized Bible class movement swept the country several years ago, hers was one of the first to adopt the new regime, becoming registered as "Miss Hampton's Young Men's Bible Class," and though ill-health compelled her resignation some two years since, her sister, Mrs. (Dr.) Rae, taking the position of teacher, the name has been, and will continue to be, retained probably as long as this class is a part of the Sunday school activities.

Only eternity will fully reveal the results of her labors, but the fact that over thirty of the members and ex-members voluntarily acted as honorary pall-bearers at her funeral, walking ahead of the hearse the entire mile and a half to the cemetery, speaks clearly of the place she had won in their affection and esteem.

A loving "ministry of flowers" was another church service willingly rendered, and through many years Miss Hampton provided the flowers about the pulpit and within the altar railing each Sunday, often at the expense of much arduous toil. To one who had so keen a love for flowers, and for working among them, the time and labor involved were no deterrent though the claims of special Sundays, particularly, were always decidedly heavy.

A life member of the Woman's Missionary Auxiliary, and for some years its first vice-president, deceased rendered such efficient service that, when her health in recent months prevented active participation in the work, the office of "honorary vice-president" was created in order to secure her permanent association with the organization, in connection with the official position she had filled so well. She was also a member of the Ladies' Aid Society and gave willing help with all its activities.

For twenty-five years Miss Hampton was librarian at the public library, and was associated with her brother, Mr. David Hampton, to whose initiative the village owes this popular institution, in all that pertained to its interest and welfare.

The funeral took place from the family residence, King Street, on Tuesday, at 2.30 p.m., her pastor, Rev. F. H. Howard, being in charge, assisted by a former pastor, Rev. S. T. Tucker, of Orono, who spoke in warm terms of the Christian character and life service of the deceased; Rev. Joseph Wilks, who led in prayer; Rev. P. C. Howard, who read the Scripture lesson, and Rev. John Riddle, pastor of Grace Presbyterian Church, who announced the closing hymn, "Lead Kindly Light."

The pall-bearers were the president and ex-presidents of her Bible class: Messrs. L. W. Smith, P. Stinson, H. Lang, F. McMahon, G. E. Burnham, and W. Fred Fallis.

Among the many beautiful floral tributes, laid in loving memory upon the casket, were a wreath from the Bible Class of the deceased, and a spray from the executive of the Sunday School. Interment was in the Presbyterian Cemetery.

MRS. IRWIN GREENLY.

NORHAM, Feb. 11.—The funeral service of the late Mrs. Irwin Greenly, (nee Gladys Jones), of Keene, who passed away in Nicholls Hospital, Peterborough, on Tuesday morning, was held at the home of her parents, Mr. and Mrs. Peter Jones, of Norham, on Thursday afternoon at 1.30 p.m. and was conducted by Rev. J. F. Everson, assisted by Rev. Milton L. Hinton, of Hastings. The high esteem in which the deceased was held was evident by the large number of friends who were present to bear their tribute to a beautiful life departed before its morning had touched the noon and while the shadows still were falling toward the west.

The deceased was in her 24th year and was born in Murary township, but when quite young moved with her parents to a farm a few miles north-east of Warkworth, where she lived until her marriage to Mr. Greenly, in August, 1924. She was taken suddenly ill on Saturday and removed to the hospital the following Monday. All that medical skill and loving care could do was unable to cope with the strong hand of disease and a week later she passed peacefully away.

She leaves to mourn her loss besides her parents, a sorrowing husband and a little son about twenty months of age, one sister, Mrs. Ross Skinkle, of Lindsay, and three brothers, Francis, Rosco and Raymond, of Percy township.

The pallbearers were Fred Platt, Harry Wilson, Lee Isaac, Wesley Weir and William and Frederick Samis. Interment was made in Warkworth cemetery.

SIX LINERS ARRIVE, DELAYED BY STORMS

Bring Passengers Through Gales and High Seas on Atlantic.

NEW YORK, Feb. 11.—Six overdue liners, delayed by storms in the North Atlantic, arrived here Wednesday with 3,500 passengers. They were the Olympic, Hamburg, Bremen, American Banker, Aurania and Cameronia. All encountered high seas and winds of hurricane force. Injuries to two passengers were reported.

The worst weather was encountered by the Hamburg of the Hamburg American Line. She carried 905 passengers. She was two days overdue and, according to Captain Oscar Schwamberger, her commander, the liner encountered continuous storms which came to a climax on Feb. 4, when, he said, there was a terrific wind, with lightning, hail and rain. Judo Bintz of Hamburg was hurt by being thrown to the deck when a wave crashed through the glass on the promenade deck.

During the height of the storm a baby, later christened Helga, was born to Mr. and Mrs. Robert Rasteller of Oak Hill, Kan. A purse of $200 was collected among the passengers and given to the parents.

The Olympic of the White Star Line, with 815 passengers, was a day late. While plowing through heavy seas on Tuesday morning, a port hole near the waterline in the firemen's quarters was smashed and the quarters flooded. The liner was turned about, bringing the damaged part to leeward, and held on that course for half an hour while the repairs were made.

The North German Lloyd liner Bremen arrived at Hoboken with 617 passengers after an unusually rough crossing from Bremen. She was three days late. During the storm on Feb. 4, Siegfried Greifenstein, a Bremen merchant, on his way to visit his sister in Cleveland, was thrown to the deck and suffered a fractured leg. He was detained at the Marine Hospital at Ellis Island. Immigration authorities refused to permit him to go to St. Mary's Hospital in Hoboken on the ground that he was disabled and therefore liable to become a public charge.

Captain William Gimmell of the Cameronia said his ship was in Glasgow when that city was partially wrecked by wind and its waterfront flooded by water. The worst storm that liner encountered was on Thursday last, he said, when high seas washed the decks throughout the day. The liner brought 450 passengers.

Captain J. C. Townley of the Aurania, with 580 passengers, reported unusually heavy storms.

The American Merchant liner American Farmer arrived a day late after encountering heavy weather throughout the entire voyage. Captain J. Middleton said that delay was caused partly by the fact that he altered his course to follow and give aid if needed to the President Harding, which had a leak in her oil tank.

MORE CORN SOWN

BUENOS AIRES, Feb. 11. — (Canadian Press).—The area sown to corn in Argentina is estimated by the ministry of agriculture at 4,310,000 hectares (10,650,000 acres). This is an increase of 13,000 hectares over last year.

SEEK REFUGE IN TIMMINS JAIL

Family of Nine Are Without Food and Have No Home.

FRIENDLESS.

TIMMINS, Feb. 11.— The local jail, generally reserved for evil-doers, was given an opportunity for a new kind of service this week as a result of which since Sunday it has been providing refuge and warmth for a family of nine persons who arrived in Timmins, tired, hungry, friendless and well nigh penniless after a 4-day and 4-night battle with discouragement and disappointment in a search for a home and a means of livelihood.

The new occupants of Timmins Jail are George Stratman, a miner from New Roch, near Lunenburg, Nova Scotia, his wife and a family of seven little children, ranging in ages from 11 years to three months. Stratman is an honest looking man of about 40 years of age, on his hands and in the muscles of his arm are stamped the marks of toil. When visited, the other night, he was engaged in trimming the children's hair. Gertrude, a chubby-faced little thing, aged four, was between his knees, submitting to the barbering operation as the reporter entered.

Three Days in Train.

"We left Lunenburg last Wednesday to come to Hamilton, where I had a friend who told me sometime ago I could get work," said Mr. Stratman. "We were three days and three nights on the train, and when we got there we found that our friend had gone to British Columbia. We knew no one. I left the wife and children in the station and went out to see if I could get work. I was told there was already 1,300 men idle and that there were no jobs especially for a stranger.

"We hadn't much money, and that night we all slept in the station. The children slept on the benches while my wife and I sat up and watched over them. We had heard of Timmins, and being a miner I decided to come up here. We arrived in Timmins on Sunday night. Before I started I had $220, but after I had paid for the tickets and other incidentals there was very little left. I had only $20 left when I arrived in Timmins."

Everybody Kind.

On the train the Stratman family fortunately fell in with a couple of prominent Timmins citizens, A. W. Lang and G. H. Gauthier, who were returning from the Haileybury bonspiel, and who assisted them and directed them where to look for rooms. Three attempts were made to secure lodgings in Timmins hotels and three times they failed.

"It was all right till they found out we had seven children and then they wouldn't take us in," said Stratman sharply. "However, everybody has been very kind, the police and Mr. Gauthier and Mr. Lang have done everything they could to make us comfortable. I have been promised a job at the McIntyre Mine and we have a house. We expect to move out of here to-morrow."

Feels Position Keenly.

Mrs. Stratman also feels keenly the position in which they have been placed. "We were never up against it like this before and I never was in jail before," she added, smiling. "I guess our only crime is that I have too big a family."

"You ought to be proud of them," it was suggested.

Then as one of the little girls threw her arms about her father's waist he picked her up and answered, "So I am. I wouldn't trade one of them for a million dollars."

L.O.B.A. MEETING

Lady McGill Lodge Visited by Officers of Grand Lodge.

HAVELOCK, Feb. 11—The regular meeting of the Lady McGill L.O.B.A. No. 471 was held on Friday evening, with a large attendance. The main feaure of the evenings work was the conferring of the first and second degrees by the local degree team.

Worthy Mistress Sister McGill occupied the chair. Sister G. A. Gillespie, Grand Auditor, and Sister A. Tisick, Grand Lecturer, of Perth, were present and congratulated the lodge for the able manner in which the degrees had been exemplified.

Drinks Toast To Girl With Cup Of Poison

PORT ARTHUR, Texas, Feb. 11 (United Press).—"To the girl I cannot live without," said Lewis Arthur Gontheir, 25, as he lifted to his lips a cup containing poison. He died at the hospital.

EYE COMFORT.

The eyes repay good care. Eye-strain causes nerve fatigue. Nerve fatigue causes headache and irritability, affects the appetite, and is generally depressing. Relieve all this trouble and our natural sense of well-being and self-confidence returns. See W. H. Lacey, Optometrist, 410 George Street. 'Phone 1160, 1084-J, for evening appointment.

FIVE CHILDREN BURN TO DEATH

Fire Started From Overheated Stove Unnoticed By Family.

MOTHER JUMPS.

S. S. MARIE, Mich., Feb. 11—Five children of Mr. and Mrs. Harris Trimble were burned to death in their home at Rudyard, southwest of here yesterday. Trimble was badly burned, while his wife, who jumped from an upper window with their sixth child, is suffering from exposure. The fire starting from an overheated stove down stairs, was unnoticed by the sleeping family upstairs until it virtually had consumed the stairway. Trimble, carrying Margaret, 8, and Robert, 5, tried to run down the stairs, but stumbled, dropping the children into the flames, falling into the flames himself. He was terribly burned, but managed to make his way out of the house.

The charred bodies of five children, two in their beds, were found after villagers with snow had extinguished the embers of the destroyed home.

DAIRY COMPANY ANNUAL MEETING

East Emily Co. Plans Extension—Past Year Very Successful.

EAST EMILY, Feb. 11. — The annual business meeting of the East Emily Dairy Co. was held at the creamery residence on the afternoon of February the 4th. Rather a small attendance greeted the speakers, possibly on account of other attractions in the neighborhood and the dangerous condition of the roads. However, the regular routine of business was carried out with accuracy and despatch.

The former Board of Management was re-elected, with Mr. Eugene Switzer again Chairman. This makes Mr. Switzer's fifth term as President of the E. E. Dairy Co., a striking tribute to his ability and integrity as an official and a fitting testimony to the high regard held for him by his colleagues.

The Auditors created a favorable impression on the meeting by very highly endorsing the work of the Secretary-Treasurer as accountant during the past season, and the outcome of their report was his re-election.

A bylaw legalizing the sale of preferred stock in E. E. Dairy Co. was read and confirmed, and during the next few weeks farmers may expect solicitations for their financial support and influence in establishing a larger, better and stronger E. E. Dairy Co.

Personals.

Messrs. Harry McQuade, Ally Fee and Joseph Shields attended the hockey match at Fenelon Falls last Friday evening.

Mr. Smith Nurse is in Windsor, where he has secured a position.

Mr. Wilbert Paul attended the hockey match in Fenelon Falls last Friday night.

Mr. Tom Franks, of Peterborough, was a visitor to East Emily on Tuesday.

Messrs. Harry Deyell and William Casey attended the large live-stock sale in Lindsay last week.

Mr. Allan Mann, of Bridgenorth, ade a business trip to this neighborhood last week.

Mr. Wilbert Fee held an auction sale of his farm stock and implements on Tuesday afternoon, Feb. 8. An exceptionally large crowd was in attendance and everything reached the top price. Mr. Jackson of Port Perry, was auctioneer. The proceeds of the sale were about $3,500.

M'CORMICK DENIES DIVORCE RUMORS

Knows Nothing of Wife's Plans For Paris Divorce, He Says.

CHICAGO, Feb. 11. (Canadian Press)—Harold F. McCormick, of the Harvester family of millionaires, denied today that his wife, Ganna Walska, beautiful Polish singer, is to divorce him. He is her fourth husband. "I know nothing of the matter because there is nothing to it" Mr. McCormick stated here yesterday on his arrival home from New York.

A New York newspaper had published a story that Ganna was to divorce her husband in Paris and that he already had arranged a substantial property settlement for her.

GIRL KILLED WHILE COASTING

Hand Sleigh Struck a Tree and Root Enters Body.

AFTER SCHOOL.

TEESWATER, Ont., Feb. 11. — (Canadian Press).—Edith Hogdins, 13-year-old daughter of Mr. and Mrs. Fred Hodgins, Kinlaugh, is dead as the result of an accident after school Wednesday evening, when a hand sleigh on which she was coasting hit a tree, a root penetrating her bowels.

BRASS' MAGIC UNLOADING SALE

A Sale of a Thousand Bargains

Thousands of Dollars Worth of Men's and Women's Furnishings

HALF PRICE and LESS TO-MORROW AT 9 A.M.

MIGHTY

The Reason

Thousands of dollars' worth of surplus stock must be unloaded and turned into cash. The goods will disappear like magic at these unheard-of prices, which overshadows the greatest of all Brass selling events. "I have never offered greater values."

CROWDS CAME LAST SATURDAY—YOUR TURN TOMORROW JOHN BRASS

Extra Help to Handle Crowds

PANTS GREATLY REDUCED

One Lot WORK PANTS $1

One Lot Work PANTS $1.98

$1.50 Painters' Ov'ralls 98c

FREE TO THE FIRST 25 CUSTOMERS IN OUR STORE SATURDAY AT 9 A.M. WE WILL GIVE EACH ONE A $3.50 SELF-FILLING, GUARANTEED FOUNTAIN PEN!

$2 Combinations Fleece Lined Merino, Cott —Heavy on Ribbed $1.49

$3.50 Full Dress SHIRTS Sizes 13½ to 18 $1.98

BROADCLOTH SHIRTS $1

All Plain Shades and Fancy Striped Patterns—Collars to Match—All Sizes—See the Window—Every Shirt First Quality

STANFIELD'S COMBINATION UNDERWEAR Reg. $3.50 $2.69

GLOVES SILK LINED WOOL LINED FUR LINED AND REIN-DEER CHAMOIS. REG. VALUE TO $4.50 $1.98

$2 English Flannelette NIGHTSHIRTS $1

85c Silk and Wool HOSE All Colors And Checks 49c

50c "Van Huesen" Soft COLLARS HALF PRICE 25c

75c 'President' BRACES 49c

$1.50 English HOSE 3 for $2.50 88c

$2 Men's CAPS All Sizes 98c

75c Llama HOSE - 49c

$1 MEN'S SPATS 69c

25c Starched Collars, Each 5c

25c Soft COLLARS 3 for 25c 9c

$2.50 SCARFS All Colors 98c

FLANNEL WORK SHIRTS All Kinds Reg $2.50 to $4.00 $1.69

$2.50 WORK SWEATERS 1.69

$2.00 MEN'S BLUE AND BLACK OVERALLS All Sizes $1.48

Silk Broadcloth PYJAMAS Regular $4.00 Beautiful Striped Patterns, Trimmed With Silk Frogs $1.98

MEN'S SOFT HATS Regular $4.00 1.98

Penman's Heavy Wool SHIRTS AND DRAWERS Reg. $1.75 99c

$2.50 Flannelette Pyjamas All Sizes $1.49

$3 "Turnbull's" COMBINATIONS $1.98

LINED GLOVES REGULAR $2.50 $1.48

WHITE SILK AND POLKA DOT SCARFS REGULAR $4.50 $1.95

$1.50 WORK SHIRTS 98c

PURE WOOL Sweater Coats REGULAR $7.50 $4.95

$2 Gloves for 98c

Peccary, Hog and Buckskin GLOVES $2.89

BROADCLOTH SHIRTS ALL NEW PATTERNS REG. $2.95 $1.69

Sweaters WIND BREAKERS COATS, PULLOVERS Reg. $6 $2.98

$1.50 Handk'fs Doz. 79c

35c Linen Handk'fs 23c

$1 TIES 2 for $1.00 55c

Ladies' Vests, Drawers and Combinations - 49c

Ladies' New Spring HATS $3.95 Reg. $6.00

LADIES' FANCY GLOVES, Embroidered, turned back cuff Reg. $1 55c

FREE TO THE FIRST 12 CUSTOMERS AT OUR LADIES' STORE 9 A.M., SATURDAY, WE WILL GIVE A STRING OF PEARLS FREE!

9 A.M.

LADIES HATS

Grab These! Reg. to $5.00 25c

LADIES' FANCY ENGLISH CASHMERE HOSE All Shades Reg. $2.00 99c

BABIES' KNITTED ALL-WOOL JACKETS Reg. $2.00 for 79c

"BI-TEX" SILK INTERLINED HOSE Go at 1.89

LADIES' SILK GLOVES Embroidered Turn-Back Cuffs All Shades Reg. $2.50 99c

$1 LADIES' SILK HOSE 49c

$1.50 LADIES' SILK HOSE 98c

$1 SILK AND WOOL HOSE 49c

$1 LADIES' WOOL GLOVES 79c

LADIES' SILK HOSE 29c 4 FOR $1

LADIES' SILK NIGHTGOWNS Reg. $6.00 $2.69

LADIES' SILK BLOOMERS Reg. $3.50 $1.98

LADIES' SILK VESTS Reg. $1.50 89c

WOOL SCARFS Reg. $1.00 49c

BRASS MEN'S STORE **329** GEORGE STREET

LADIES' SHOP **345** GEORGE STREET

The Examiner

PHONES—Editorial 1401. Business Office, 1609. Private Branch Exchange to all Departments.

The Examiner is a member of the Audit Bureau of Circulation.

The Daily Examiner, published every lawful evening, by The Peterborough Examiner, Limited. Office, 415 George street. $6.00 per year, delivered in city; out-of-town subscribers, by mail, $4.00 a year.

The Weekly Examiner, published every Thursday. Subscription price $1.50 a year.

U. S. REPRESENTATIVES

Special U. S. Representatives—W. H. Stockwell, 629 People's Gas Building, Chicago, Ill

New York—Chas. F. Miller, 225 Fifth Avenue.

Advertising Rates on application.

R. M. GLOVER, Managing Director.

FRIDAY, FEB. 11, 1927.

. . . MIRROR OF THE PUBLIC MIND . . . INTERPRETER OF THE PUBLIC INTENT . . . TROUBLER OF THE PUBLIC CONSCIENCE.

SHOULD GIVE RESULTS.

The possibility of a special committee being appointed by the Legislature to survey the whole fish and game situation this year and report to the House at its 1928 session will be welcomed by those who have given any attention to this question.

That conditions in regard to the Province's supply of fish and game are not all that they should be is generally recognized, but there is a lack of unanimity as to the remedies needed.

The Ontario Hunters' Game and Fish Protective Association, for instance, has recommended that the fishing season in most of Ontario's waters should not be opened until July 1st each year, whereas the proprietors of summer resorts may be expected to oppose such a suggestion, arguing that the tourist season is short enough as it is and that cutting two weeks off it would be a heavy financial blow to them.

An inquiry into the whole situation by a committee of the Legislature, giving an opportunity to the members to secure various viewpoints, and after sifting the evidence to introduce some concrete forms, would seem to be justified.

The matter is of vital importance to Ontario's reputation as a fish and game paradise.

PETERBOROUGH AND CONVENTIONS.

The local Chamber of Commerce and its affiliated organizations are to be congratulated upon the efforts that are being made to have Peterborough selected as a logical meeting place for annual conventions.

The securing of the convention of the Associated Boards of Trade for this city is an event that means much to Peterborough, bringing representative citizens from all sections of Ontario.

The district convention of the Ontario Brotherhood of Threshermen is to be held here next week, the second time within three years that the threshermen of Eastern Ontario have chosen Peterborough as their convention city.

The Chamber of Commerce believes that it is good business for Peterborough to act as hosts to as many organizations as possible, and no opportunity to secure conventions for this city is being overlooked.

The publicity that is gained from such sources, as well as the fact that every gathering held here means the putting into circulation of considerable sums of money to the general benefit, offer justification for an aggressive policy in regard to conventions.

BASEBALL'S BIG SALARIES.

That the baseball magnates are not greatly worried at the thought that public confidence in the game may have been shaken by revelations made during the past few months is evident from the stories of huge salaries for stars of the diamond that are being circulated.

Tris Speaker and Ty Cobb, a short time ago apparently through with baseball, are each, it is stated, to receive $75,000 for their services this summer, the former from the Washington club and the latter from the Athletics.

This sum is the largest ever paid to a baseball player, but even it promises to be exceeded by the remuneration Babe Ruth will receive from the New York Americans.

Ruth, whose contract has expired, is demanding $100,000 a season for his services, and as he is the biggest box-office attraction in baseball, there is reason to expect that his terms will be met.

An industry that can pay such salaries as these and pay a Commissioner about as much to keep the game straight can be classed as big business.

It is more profitable to be able to hit a baseball into the bleachers 50 times a season than it is to be President of the United States.

ADVERTISING THE WATERWAY.

The most ambitious and artistic pamphlet that has yet been issued to advertise the Trent Waterway is the descriptive guide book prepared by the Trent Waterway Development Association and printed by The Examiner.

"We submit it," remarks Gordon K. Fraser, Honourary President of the association, in an introduction to the booklet, "in the hope that the reader may comprehend the possibilities of using the Trent Waterway as the summer playground of Ontario."

In this aim the guide book should be entirely successful, inasmuch as every section of the waterway, from Lake Ontario to Georgian Bay, has been covered, and there is a mass of information concisely presented that should be of interest to tourists.

Included are an official welcome from Hon. Geo. S. Henry, Minister of Highways, with a synopsis of the motor vehicle laws and a summary of the fish and game laws, two sections that visitors will find decidedly useful.

All in all, the pamphlet is a splendid piece of propaganda for the Trent Waterway and many copies were distributed by Frank Stinson, Secretary of the local Chamber of Commerce and of the Waterway Association, at the New York Motor-Boat Show and others are being sent out in many directions, the result should be a greater interest in this part of Ontario.

WHO LAUGHS BEST.

Moscow would have it that "the whole world is laughing" at Secretary Kellogg and at American economic and political "imperialism" toward Latin America. Perhaps Moscow seeks some crumb of comfort after the smallness of success following its own exposed efforts to stir trouble in that region. Also after its recent rebuffs from both British and American labor bodies.

When it comes to the laughable, a whimsical yet somewhat sensible suggestion comes from England. Instead of any affright at Bolshevist doctrines and threats to overturn economic society and Government structure the world around, the best treatment would be a profuse publication as humorous literature. Let the Reds' prose bombast and metrical and melodic gems be scattered broadcast. They would engender their own inextinguishable laughter.

In the realm of politics also the present joke may be pointing in Moscow's direction. One of its best triumphs was the winning of trade and diplomatic recognition from Britain. Moscow would seem to have gravely imperiled the continuance of those prized relations by its intrigues in the Orient.

But the largest jest is one that quietly goes on in ever bigger proportions in America—the great goal of Red aspirations for "world revolution." That goal grows remoter yearly, almost daily. Our bulwark against Red invasion grows stouter.

An instance of its growth was afforded this past week in the fourth offering of preferred stock to its workers by Bethlehem Steel. Already under that plan some 35,000 employee-stockholders have a stake of $8,000,000 in the company. Which steadily makes them less susceptible to any Bolshevist heresy.

So fast and so far has this "silent economic revolution" progressed in the diffusion of corporate proprietorship—through employee and customer ownership—that it is difficult for the statistics to keep pace. Add the notable statistics so far in 1927 on savings deposits, insurance, home building, etc.—despite all the instalment buying and love of luxury and sports—and the swiftly growing dimensions of our bulwark become evident. Never did the world behold so much wealth so widely distributed.

Against Moscow is the laughter as well as the logic of events.—Barron's.

FOOLING OURSELVES.

(Belleville Intelligencer)

What is the use of newspapers and civic officials talking about "a probable increase in the cost of power" and 'the expectation of lighting costing more"? What is the use of a committee to investigate the "proposed new rates?"

The new rates are in force now as the next batch of Hydro bills will most emphatically show. And the present schedule is not a probable increase—it is an actual increase of an average roughly of around 25 per cent. And what is more, all the committees of the City Council and Chamber of Commerce will not change it.

The Hydro-electric Power Commission is an unique body, apparently above the control of the people and the Government which erected it and whose servant it was designed to be. If any citizen or group of citizens disapproves of the new rates, they only have to say so and the Commission will, with the utmost readiness and with all courtesy, cut them off. The dissatisfied ones may lighten their darkness with candles and turn their machinery by hand, if they so desire, but the laws of the Medes and Persians were not more immutable than are the decisions of the autocratic Hydro czars.

The justice of the case does not apparently enter into the matter. Peterborough has a street railway being run with a ruinous deficit each year, and at Campbellford a pulp mill is costing a large amount of money to keep running.

On the other hand, Belleville was paying such rates for light and power as was piling up a handsome surplus each year. One would think that the street railway and the pulp mill, along with other leeches, should be discontinued, or if towns and cities concerned wanted them kept in operation, such municipalities should pay the deficits incurred and that the rate of Belleville power users should be lowered.

But the Hydro Commission does not work that way. Instead of a cut in rates Belleville gets a sharp increase. There is no explanation, no apology or attempt at justification. It is a simply pay more or do without or get power anywhere else. We must meekly pay more.

Our sister city of Oshawa is in much the position of Belleville. They held an indignation meeting there at which two Hydro representatives designed to appear and told the Oshawa people—nothing. So Oshawa is out the amount spent in advertising the meeting and the expense of holding it.

The proposal has been made that Belleville purchase the distributing system within the city and run it as a local public utility. That would get us nowhere. The Hydro Commission, we imagine, would be delighted to sell us the system and sell us the power to operate it—at their own price. They would also fix the rate at which the consumer could purchase it.

Belleville can only grin and bear it—pay the increased price demanded and try to economize where possible on the electric current used. Let's talk about the prospects of our baseball team next summer.

EDITORIAL NOTES AND COMMENT.

Event The Toronto Star agrees that the Hanna appointment is a good one. That makes it unanimous.

It is to be hoped that the prospects of a business-like and short session at Ottawa will not be interfered with by a threshing out of old straw.

Governments have been known to change their minds. Mr. Dunning's statement that the Trent Canal is not to be completed should not be accepted as the final word.

So much is expected of Hon. Mr. Robb in his next Budget that the Minister of Finance will have to be a magician to produce something to please everybody.

Relating the experience of a Sault Ste. Marie housekeeper who received two hundred dozen eggs from eleven hens last year, The Globe thinks that is evident that these were non-union hens.

Mr. Browning's experience rather refutes the idea that it is advisable to "catch 'em young and treat 'em rough."—Florence (Ala.) Herald.

The Rev. Dr. Norris has gone back to his pulpit from which he will continue to preach what he doesn't practice.—Kitchener Record.

In the last five thousand years man has invented new ways to do almost everything except go to the dogs.—New York Telegram.

The open door policy may be all right for China, but it's not what we're longing for around here today.—Stratford Beacon-Herald.

CATTLE, GRAIN AND PRODUCE

Peterboro—Toronto—Montreal
Winnipeg.

RETAIL

Fruits

Bananas, 40-60c dozen; oranges, 18-80c doz.; Tangerines, 50c doz.; grapefruit, 2 to 5 for 25c; lemons, 23-40c doz.; layer figs, 30c lb.; cooking figs, 9-13c lb; dates, 2, 3 lbs. 25c; Mackintosh, 35-50c doz.; Baldwins, 40-50c peck; Spies, 60-75c peck; Canada Red, 49c peck; cooking apples, 89c peck; pears, 75c dozen; cocoanuts, 10-20c each; cranberries 15-17c lb.; grapes, 30-40c lb.; pineapples, 35-40c each.

Vegetables

Potatoes, 33-35c peck; $2.00 bag; sweet potatoes, 10c lb.; carrots, 25c peck; new carrots, 2 bunches, 25 cents; Spanish onions, 5c lb; new cabbage, 3 pounds 25 cents; cabbages, 5-15c each; head lettuce, 15-20c each; leaf lettuce, 5c bunch; parsley, 5c bunch; cauliflower, 25-35c each; watercress, 5c bunch; radishes, 10c; green onions, 5c; cooking onions, 35-50c pk; 8 lbs. 25c; beets, 30c pk.; pumpkins, 10-15c; turnips, 5c each; parsnips, 30c peck; celery, 15-35c bunch; green and red peppers 3 for 25c; spinach, 20c lb.; rhubarb, 10-15c bunch; white beans, 5 lbs., 25c; mushrooms, 90c lb.; tomatoes (hothouse) 50-60c; (imported) 30-40c lb.

Nuts

Mixed nuts, 19-25c lb.; peanuts in shell 25c lb.; shelled walnuts, 60c lb; budded walnuts, 39-45 cents pound; broken walnuts, 45 and 50 cents pound; whole halves, 60c lb; almonds, 60c lb; Tarragona almonds, 25c lb; Brazil nuts, 25c lb; pecans, 80c lb; chestnuts, 35c lb.

Dairy Produce

Butter, creamery, 45-47c lb. dairy, 43c lb.; lard, 17-22c lb.; shortening, 2 lbs. 29-31c.

Eggs—Extras, 49-55c; 1sts, 47-50c; 2nds, 45c doz.

Cheese—25-45c lb.; Roquefort, 60c lb.

Honey—Clover, 5 lb. pail, 65-75c; amber, 49-55c; sections, 20-25c each.

Fish

Sea salmon, 15-25c lb.; salmon trout, 25-30c; fillet haddie, 13-25c; halibut, 30c; smelts, 20-25c; sea herrings, 12½c lb; fresh water herrings, 10c; fresh fillets, 20c; smoked fillets, 18c; kippers, 19-25c lb.; ciscoes, 25c; snacks, 35c lb.; whitefish, 20c; small whitefish, 15c lb.; mackerel 14-19c lb.; pike, 2 lbs. 25; oysters, 75c pint; shrimps, 50c pint; small red herrings, 25c lb.; codfish, 25c lb.; strip cod, 19c.

Meats

Beef, 10-35c lb; lamb 20-45c; mutton, 12-28c; veal, 15-30c; pork, 28-35c; bacon, 33-55c; sausage, 20-25c; sausagettes, 23c lb; chicken, 23-25c lb.

Flour

Flour — Half barrel, $1.25-$1.30; bread flour, 24-lb. bag, $1.05-$1.30; pastry flour, 24-lb. bag, 95c-$1.15.

WHOLESALE

Grain

Fall wheat, $1.20 bushel; Spring wheat, $1.15; barley, 70c; rye, 85-90c; oats, 50-55c; peas, $1.50; alsike, $15-$17 bushel; sweet clover, $4-$4.50; buckwheat, 85c bushel.

Hay, Bran, etc.

Hay—Baled, $13-$16; loose, $12-$14; straw baled, $8-$10; bran, $32-$32.50; shorts, $34 ton.

Hides and Wool

Cow hides, 7-9c lb; horse hides, $3-$3.50 each; calf skins, 11-12c lb; sheep skins, $1-$1.25 each; lamb skins, 60-85c each.

Hogs

Live hogs, thick smooth, $11.25 cwt.; select graded, $12.25 cwt.; dressed hogs, head on, $17.50 cwt.; head off, $18.50 cwt.

TORONTO LIVESTOCK.

TORONTO, Feb. 11.—The bulk of yesterday's offering of about 1,500 cattle, half of which were carried over from the earlier markets, was practically cleaned up by noon hour today. A few heavy export steers were taken by the local packers at about steady prices, but generally the market was a good 25c lower in all grades.

The hog market closed steady at $11 f.o.b., but packers are bidding 25c lower for next Saturday's loadings.

Choice quality butcher steers and heifers held about steady. Best butcher from $6.75 to $7.25. A few choice heavy butcher steers up to $7.50. Bulk of steers going at $6 to $6.50.

Fat cows about steady around $5 to $5.25. Bulls, good butcher, steady.

Export buyers took 400 steers and heifers this week. One or two special lots of heavy steers at $7.75, but general run of steers steady with last week at $7 to $7.50.

Calves steady, $13 to $14.

Lambs firmer at $12 to $12.50.

Hogs steady at $11 f.o.b.

Receipts.

Export steers, choice	$ 7.00 to	$7.60
do. bulls	4.50	5.25
Butchers, choice	6.75	7.25
do. heifers	6.00	6.50
do. medium	5.50	6.00
do common	3.50	4.50
Baby beeves	8.50	10.00
Cows, fat, choice	4.50	5.25
do. medium	3.00	4.00
do. canners, cutters	2.00	3.00
Bulls, butcher, choice	5.00	5.50
do. medium	4.00	4.25
Bolognas	3.25	3.50
Feeders and shortkeep.	6.25	6.50
Stockers, good	4.50	4.75
Calves, choice	13.00	14.00
Springers, choice	75.00	100.00
Milkers, choice	75.00	85.00
Choice lambs	12.00	12.50
Buck lambs	5.50	8.00
Sheep, light	6.50	7.00
Hogs, f.o.b.	11.00	....
Hogs, off cars	11.50	....
Hogs, fed and watered	11.50	....
Road hogs	11.50	....
Premium selects	....	2.25

EGGS

OTTAWA, Ont., Feb. 11—Steadily increasing receipts are reported from various parts of Canada and markets remain steady.

Toronto — Dealers are quoting country shippers extras 43-45, firsts 41-42, seconds 30-32 delivered. Prices to retailers extras 51-53, firsts 48, seconds 40-42.

Montreal—Dealers are quoting for ungraded eggs delivered, extras 46-47, firsts 42-43, seconds 37. Prices to retailers extras 50-52, firsts 48-49, seconds 45-46.

Winnipeg—Dealers are quoting country shippers extras 48, firsts 46, seconds 35. Prices to retailers extras 53, firsts 51, seconds 42.

MONTREAL, Que., Feb. 11—Owing to the fact that foreign bids were again below local exporters' views, the export trade in Canadian grain here yesterday was again extremely dull.

In sympathy with the renewed strength in corn futures at Chicago a firmer feeling prevailed in the local market for cash corn and prices were marked up another 1-2c per bushel. Car lots of American No. 3 yellow were quoted at 90 1-2c, and No. 4 yellow at 88 1-2c, sample yellow corn at 86 1-2c, and cool sweet corn at 83 1-2c per bushel, ex-store.

The trade in Canadian Western oats was slow and prices were unchanged.

The demand for spring and winter wheat grades of flour continued of a limited character but values were steady.

The millfeed market continued moderately actiev and firm. The demand for standard grades of rolled oats showed no improvement and prices ruled firm.

A fair trade was done in fresh eggs and the undertone was firm. The market for United States storage eggs was weaker and prices were reduced one cent per dozen with a small trade passing. The receipts were 780 cases.

The market for potatoes was without any new feature to note, prices being about steady with a moderate trade passing. Car lots of Prince Edward Island Green Mountains were quoted at $1.75 to $1.80 per bag of ninety pounds, and Quebec White Stock at $1.30 to $1.35 per bag of ninety pounds in bulk ex-track.

The butter was quiet and the undertone was easy, but there was no further change in prices. The receipts were 23 packages.

Extreme dullness marked the local and export trade in cheese but prices were unchanged. The receipts were 69 boxes.

NEW YORK, Feb. 11—Butter, firm; receipts 14,806; creamery higher than extras 51 1-2 to 52c; creamery extras, 92 score, 51; creamery higher than extras 51 1-50 3-4c.

Eggs firm; receipts 18,478; fresh gathered extra firsts 37 1-2c to 38c; firsts 31c to 35 1-2c; seconds and poorer, 31 to 34c; storage choice, 27 1-3 to 28 1-2c; prime 25 1-2 to 27c; fair to good 23c to 24 1-2c; nearby hennery browns extras 41 to 41 1-2; Pacific Coast whites, firsts to extra firsts, 37c to 39c.

Corn steady; receipts, 216,932.

STERLING EXCHANGE

MONTREAL, Que., Feb. 11—Sterling exchange rates were quoted here yesterday as follows:

Sterling demand—$4.85 5-16.

Sterling cables—$4.85 7-8.

GOT HER FEET WET CAUGHT BAD COLD

Mrs. Ernest Hall, Cardinal, Ont., writes:—"Last winter I got my feet wet and I caught a terrible cold. I took different kinds of medicine, but none did me any good and I seemed to be getting worse all the time.

One day I was reading about what your medicine had done for others, so thought I would get a bottle. After I had taken a few doses I found it was helping me, so I took a few bottles and was completely restored to health. I cannot praise

Dr. Wood's Norway Pine Syrup

too highly, as I believe that if it were not for it I would be an invalid today."

Price 35c. a bottle, large family size 60c.; put up only by The T. Milburn Co., Limited, Toronto, Ont.

A Thought For To-day

MAN MOST USEFUL AT 70

A man is most efficient at the age of 70, says Dr. Herman N. Bundesen, health commissioner, in the weekly bulletin of his department issued yesterday. That is the age of highest mentality and it is a man's duty to keep his body fit so that he may be an asset at that time of life, the commissioner declares.

Exercise, fresh air and suitable and timely recreation are necessary to keep the body physically efficient, Dr. Bundesen says. He prescribes a regular physical examination in order to maintain a high standard of health.

Fast living and the waste of physical energies shorten life, he says, adding: "Man is made or unmade by his own actions. Health conservation while in youth is more important for a healthy and happy old age than a big bank account."

Piles

QUICKLY BANISHED

"I suffered years of agony through blind itching piles," says Mrs. W. Hughes, of Hochelaga St., Montreal. "Pain, loss of strength, complete misery, was my daily lot until I came across Zam-Buk. I know now that there is nothing on earth to equal this grand herbal healer. Since it lifted me from misery my earnest wish is to make Zam-Buk known to all sufferers." 50c. Box.

Moves Pain Like Magic!

RADIO PROGRAMS

FOR SATURDAY, FEB. 12.

6

KDKA (309) Pittsburgh—Dinner concert.
WGY (379) Schenectady, N.Y.—Orchestra.
WEAF (492) New York—Dinner orchestra.

7

WGN (362) Chicago—Markets; children's program; ensemble; almanack.
WGBS (316) New York—Songs; orchestra; theater talk.
WLS (345) Chicago—Markets; organ, sports; orchestra.
CKCL (357) Toronto—Concert trio.
WLW (422) Cincinnati—Organ.
WJZ (454) New York—Theater orchestra.
WRC (469) Washington—Bible talk; orchestra.
WEAF (492) New York—Orchestra; vocal; talk on Lincoln.
KYW (536) Cicago—Children's story; dinner concert.

8

WORD (275) Chicago—Concert orchestra.
WTAM (389) Cleveland—Orchestra.
WLW (422) Cincinnati—Children's program; Ford and Glenn.
CNRO (454) Ottawa—Orchestra.
WRC (469) Washington—Music; Boy Scout program; talk by Vice President Dawes.
WEAF (492) New York—"Half a King," musical comedy.
WIP (508) Philadelphia—Sports; concert.
WCX (517) Detroit—Symphony orchestra.

9

WBBM (226) Chicago—Orchestra; songs; safety play; musical.
WHK (273) Cleveland—Orchestra.
WLW (422) Cincinnati—Dance orchestra.
WJZ (454) New York—Musical.
WEAF (492) New York—Walter Damrosch.
WIP (508) Philadelphia—Musical.
KYW (536) Chicago—Musical.

10

WMBB (250) Chicago—Orchestra and soloists.
WGN (302) Chicago—The Lincoln-Douglass debate.
WGBS (361) New York—Vocal; orchestra.
WTAM (389) Cleveland—Vaudeville program.
WJZ (454) New York—Orchestra; vocal; orchestra.
WRC (469) Washington—Music.
WEAF (492) New York—"Our Government" talk. Dance orchestra.
WIP (508) Philadelphia—Dance orchestra.
WJR (517) Detroit—Orchestra.
KYW (536) Chicago—Classical.

11

WGN (302) Chicago—"Sam 'n Henry"; orchestra.
WBZ (333) Springfield, Mass.—Orchestra.
WGY (379) Schenectady, N.Y.—Dance program.
WTAM (389) Cleveland—Orchestra.
WOR (405) Newark, N.J.—Dance orchestra.
WQJ (447) Chicago—Musical.
WJZ (454) New York—Orchestra.
WRC (469) Washington—Dance orchestra.
WEAF (492) New York—Vincent Lopez and orchestra.
WIP (508) Philadelphia—Organ.
WOW (526) Omaha—Dance orchestra.

12

WBBM (226) Chicago—Theater program.
WLIB (302) Chicago—Organ; orchestra.
WEBH (370) Chicago—Orchestra.

HEALTH and DIET ADVICE

By Dr Frank McCoy

Author of "The Fast Way to Health"

QUESTIONS IN REGARD TO HEALTH & DIET WILL BE ANSWERED BY DR. McCOY WHO CAN BE ADDRESSED IN CARE OF THIS PAPER

©1927 DR. McCOY HEALTH SERVICE, LOS ANGELES, CAL.

YOUR CHILD'S VACATION

The summer school vacation which extends practically three months should be devoted almost exclusively to a development of the child's body, with almost an entire rest from lessons and study. Of course, you are anxious to have your child learn as rapidly as possible, but do not become so over-zealous that you ruin his nervous system by too intensive an application to the mental side of his education. There is grave danger that many of our children are given too much education during the school year. At the end of every term children look pallid, irritable, temperamental, and obviously played out. The younger children are often pressed beyond their mental powers, while the elder children are to often seriously overworked.

Children usually detest a good many of their studies, but still they are forced to remain in their class room for from six to eight hours, and a pernicious practice is being carried out of having them take home extra work that requires two or three hours to complete; if such over training is continued for any length of time, it is certain that it will ruin the mind and intelligence of the children, so that they will grow up fit for no practical purposes.

It is certainly carrying this cramming too far if you insist on having your child study very much during the summer time. Make this period of the year at least one for recreation, and an intensive cultivation of the physical. Give the children a chance to be out in the sun and air, to take plenty of exercise through such games as tennis, horseback-riding, swimming, boating, hiking, baseball, etc.

During the summer time, when you can have the children with you at home, be sure to regulate their diet as closely as possible. During the school year the problem of school lunches has to be met, but in vacation time the children can always be at home during the noon hour, and can be fed the proper kind of wholesome food, which is so hard to secure in school cafeterias, and difficult to take in lunch-boxes.

Let them romp and play to their heart's content during the summer season, allowing them to be a little more careless with their clothes and personal appearance. You must realize that your child is a little animal who is being pushed probably far beyond his mental capabilities, and you who find so much good from a vacation in the woods must realize that your child should be allowed to slip back to primitive enjoyment, at least, for two or three months, if you can expect him to regain that strength of body so necessary for the coming fall term of school, with its many responsibilities and unnatural mental tension.

During the summer season teach your child to excel in various kinds of athletic games, checking up on his daily activities at the end of each day. Give him praise and possibly even prizes ever so often, for proficiency in winning physical contests. He will not have time to develop any vicious habits or mannerisms, if encouraged in this manner to do the right kind of wholesome exercising.

DR. FRANK CRANE'S DAILY EDITORIAL.

THE GROWTH OF MYTH

(By Dr. Frank Crane.)

One of the best established data in history is the principle of the growth of myth.

Whenever a popular hero appears there grow up about him, usually after he is dead, a number of stirtling tales.

Somehow he attracts a certain class of stories to himself. Many stories are attributed to Lincoln of which he was probably innocent. They sound like him and the teller likes to attribute them to him although he probably never heard them himself.

So about every famous character myths accumulate.

Kitchener's body was supposed to have been found the other day somewhere in Norway, and they will probably be finding his body in Norway and Sweden and England and France for many years.

Moses was supposed to have been spirited away, and the power of myth is such that many people suppose that he simply got lost and died in the mountains.

King Arthur never really died, they say, but just went away, and about every hundred years the people in a certain section hear faint music which they trace to a cave where King Arthur's spirit is supposed to abide.

The same is true of that picturesque character, Marshal Ney, who is supposed to have escaped from France.

So the supposed stories of Romulus and Remus being suckled by a wolf, and of William Tell shooting an apple off of his son's head and George Washington chopping down a cherry tree considered by many historians to be myths.

This is based upon the fact that most people would rather be interesting than to tell the truth.

In fact, to make what you have to say interesting was the rule of literary people up to the time of Niebhur and only since then have historians carefully dug around to find out the truth.

Attention has often been called to the fact that whatever things you see in the newspapers are not typically true. It may be specifically true, but it has no verisimilitude. The reason is that the newspaper aims to print news. Whatever is unusual is news. Whatever is common is not news. As Dana said:

"If a dog bites a man that is not news, but if a man bites a dog, that's news."

Usually a common state of things in a community is just the opposite of what you see in the newspapers.

A similar truth holds in regard to history. A thing must not be too interesting if it is to be accepted as the truth. The trouble is that people's desire to tell an interesting story is stronger than their desire to adhere strictly to what is so. One kind of work takes only imagination and the other one takes trouble.

(Copyright, 1927, by The McClure Newspaper Syndicate.)

1883 44 1927 years of Writing Efficiency

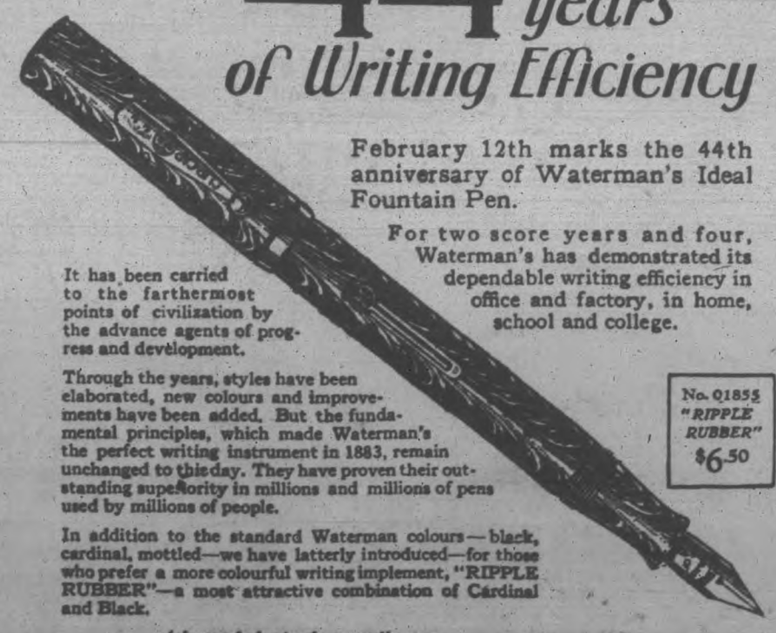

February 12th marks the 44th anniversary of Waterman's Ideal Fountain Pen.

For two score years and four, Waterman's has demonstrated its dependable writing efficiency in office and factory, in home, school and college.

It has been carried to the farthermost points of civilization by the advance agents of progress and development.

Through the years, styles have been elaborated, new colours and improvements have been added. But the fundamental principles, which made Waterman's the perfect writing instrument in 1883, remain unchanged to this day. They have proven their outstanding superiority in millions and millions of pens used by millions of people.

No. Q1855 "RIPPLE RUBBER" $6.50

In addition to the standard Waterman colours—black, cardinal, mottled—we have latterly introduced—for those who prefer a more colourful writing implement, "RIPPLE RUBBER"—a most attractive combination of Cardinal and Black.

Ask your dealer to show you the new "Ripple Rubber" pen here illustrated.

Waterman's

MONTREAL LONDON PARIS
NEW YORK BOSTON CHICAGO SAN FRANCISCO

ASP81

CAPITOL—Now Playing

HEROIC ADVENTURE IN EVEREST FILM

Struggle Against Terrific Forces Shown on Roof of the World.

The story of the Mount Everest Expedition is one of the strange and heroic adventures, as great as any in the annals of exploration; of a great struggle against terrific forces amid cold and tempest, in the rarefied atmosphere on the very roof of the world.

"The Epic of Everest" has been graphically dramatized by Captain Noel, the official photographer with the 1924 Expedition and with the three previous expeditions as well. The story he tells is one of failures and triumphs, and through the aid of the motion picture camera he brings a most complete and graphic story of the attempts to scale the dizzy heights of the highest mountain in all the world. He is to appear here on the evening of February 25 at St. Paul's Church under arrangements being made by the Kiwanis Club.

As these wonder pictures are thrown on the screen Captain Noel tells his own personal story of the purposes, the work, and the tragic results of this famous expedition. It is a story that should be heard by all who value and prize a tale of daring and indomitable courage.

Mt. Everest reigns supreme as the crowning glory of the Himalaya Mountains. It is venerated in "Lama Land" as the "Goddess Mother of the World." It lies in parts of Tibet where prior to 1924 no white man had been permitted to enter and for what reason it remained unexplored.

To travel over Tibet—the Unfriendly—to visit the fortress monasteries of the Lamas, to venture into valleys, snow-fields and glaciers never before seen by man, and finally to climb to the top of the wonderful mountain, were the reasons for the 1924 Expedition.

In command of the Expedition was the Honorable C. G. Bruce, C.N., a man of wide experience in mountain climbing. General Bruce was the leader but left the actual climbing to younger men of which Col. Norton was in command. Captain Noel as official photographer; Shebbard, in charge of transportation and luggage; Dr. Hingston, doctor and naturalist; the intrepid assistants, Irvine and Mallory, who now sleep in the snows near the top; and Odell, McDonald, Somervell and Beetham—these names are now gilt-lettered in the Book of Adventure, for they scaled a height of 28,000 feet. Five hundred others took active part in establishing food stations, camps and equipment relays.

The pictures are remarkably fine. Here is what the London Times said of them, quoting a member of the royal family:

"Prince Henry said—The expedition was indeed fortunate to have so experienced and able a photographer as Captain Noel, who had made that film. Under the most trying conditions he had taken those marvelous photographs which gave some idea of the obstacles faced and of the hardships endured. Their efforts had had most interesting and scientific results. Captain Noel enabled us to get a glimpse of the most marvelous views of this summit of the world."

MASTER OLAVESON WINS THE CLOCK

Guessed Nearest Actual Time the Clock Stopped in Maher & Wesley's Contest.

Maher and Wesley's clock guessing competition has come to an end, with Master J. Olaveson, 521 Bolivar Street, winning the prize. The clock stopped at 3.34 p.m., February 9, while the lucky winner's estimate was 7.18 p.m., February 7. The next nearest estimator was Master Berwin Tilcock, 525 Bolivar Street, with 9.43 a.m., February 7, as his guess. An interesting coincidence in this, is that Olaveson and Tilcock are teen lads, living on the same street; they are chums, and both guessed the clock would stop on February 7, the former only winning out on the hour and minutes.

This contest called for entrants estimating the time at which a handsome eight-day mahogany case Ingraham mantel clock would cease running, it having been wound up and set in motion last dollar day, January 26. Mayor Holloway started and sealed the clock, which, centering an attractive display of men's always dependable clothing in Maher and Wesley's window, 188 Charlotte Street, ticked merrily away in full view of the passing crowd until 3.24 last Wednesday afternoon.

So this eight-day timepiece continued in active service for fourteen days six hours and twenty-four minutes without rewinding, and Master Olaveson's estimate coming nearest of all competitors to that actual running, to him goes the clock itself, a worth-while prize indeed for his trouble.

This popular competition was wide open to Maher and Wesley's customers, each of whom were entitled to one guess for each dollar of their purchase during this enterprising firm's recent eight-day sale.

His Worship the Mayor broke the seals on the clock, examined the estimates and named the winner.

HOUSE UNITED.

NEW BEFORDD, Mass., Oct. 11.—Two brothers quarreled. They lived in the same house, which had been left to them "half and half" under the terms of a will. Feeling grew so bitter that one of them went to a lawyer to see if he couldn't have his half of the house torn down. But finally they made up.

YOUNGEST M.L.A.

The youngest member in the Ontario legislature is Farquhar Oliver, U. F. O., aged 22. He is a nephew of Premier John Oliver, of British Columbia.

CHINA PAINTING

Mrs. Langley McCarthy Teaches Biscoffs' New and Beautiful Work in CHINA PAINTING

"DIAMOND"

Electric Light Bulbs

25, 40 and 60 watt.

25c each 4 for 90c

Aladdin Lamp Supplies.

BROWN'S HARDWARE

We Deliver. 171 SIMCOE STREET Phone 882.

Just around the corner from George street

Radio Bargain

3-TUBE MARCONI SET, thoroughly overhauled, in first-class condition. Has 3 sets of Splitdorf Ear Phones and new B Battery. $50

DAWSON & JOHNSTON

PHONE 2123 - CORNER GEORGE & McDONNEL STS.

EDISON, EIGHTY, TAKES DAY OFF IN CELEBRATION

Assistants Look For Busy Day With Many Callers.

OLD FRIENDS CALL.

Inventor Has Shortened His Working Day in Recent Years.

NEW YORK, Feb. 11.—Thomas A. Edison celebrates his most notable birthday to-day—his eightieth. The electrical wiard, who invented the incandescent light, the phonograph, and scores of other things that have helped to make the world a better and more interesting place to live in, was plugging away yesterday in his chemical laboratory just as if he were not ten years past the Psalmist's allotted span of earthly life. And he intends to go on working for some time yet.

But to-day he will take a day off for birthday observance and the inevitable interview which descends upon him every year; this year with more insistence than before, because of the occasion. William H. Meadowcroft, his assistant, who is himself 74, and looks 20 years younger, is preparing for a tumultuous day of questioning and photographing and speechmaking. For at noon Mr. Edison is to attend a luncheon of the Edison Pioneers at the Robert Treat Hotel, in Newark, and be told what his old associates think of him and his work.

Old Friends May Call.

Henry Ford, his friend and a member of the Pioneers also, was expected at Mr. Edison's home at Menlo Park late last night, or early this morning, and it may be that Harvey Firestone, who, with the late John Burroughs, made one of the most interesting quartets of friends in the country, will also drop in. But of that Mr. Edison's associates were not sure.

Mr. Edison spent all day in his laboratory at West Orange yesterday, as he does every day except Sunday. Life to Mr. Edison is a short time in which one must be exceedingly busy in order to get one's work accomplished. So he does not waste any of it. He does sleep a little longer now than he used to, for the four or five hours of sleep have been lengthened to seven, and sometimes eight. He goes to bed at 11 or 12 o'clock now, and arises at 6.30 o'clock, the only concession he has made to the demands of eighty years. He goes to work at 9 or 10 o'clock and works till 6 or 7 o'clock, and then goes home to read until bedtime.

Likes Mussolini.

Yesterday Mr. Edison had one visitor, an Italian journalist, to whom the inventor, who in later years has given more time to contemplation of things outside his work, expressed his admiration of Mussolini. He is a great believer in the eventual worth of what Mussolini is doing for Italy, and admires him primarily as a man of action, something which appeals to Mr. Edison. Mussolini also gets along with a minimum of sleep and holds every office for which he cannot find a suitable official. Mr. Edison's specialty is conducting a multitude of experiments at the same time.

Of Loyalist Descent.

The genius whose contributions to humanity are valued in billions in money and untold comfort is a descendant of one of Canada's United Empire Loyalist families.

He spent his early life in Canada. In the year 1859 he was working for a living on a Grand Trunk Railway train running between Port Huron and Detroit as a "news butcher." While experimenting with some phosphorus during his spare moments on the train, young Edison received a sound cuffing about the ears from the irate conductor.

In 1862 young Edison saved the life of the daughter of the station-master at Mount Clemens, Mich., from being run over by a train, and in gratitude the father of the girl taught the boy telegraphy. Edison quickly became a fast operator and worked for some time in the offices of the Great North-Western Telegraph Company, Front and Wellington Streets, Toronto.

One Thousand Inventions.

Edison has secured patents for more than 1,000 inventions. He has invented machines for quadruplex and suptuplex telegraphic transmission, the electric pen and mimeograph, the carbon telephone transmitter, an instrument for the detection of small changes in the temperature, the megaphone to magnify sound, the phonograph, the incandescent lamp and light system, the electric valve essential in wireless telegraphy, the alkaline storage battery. During the war Edison designed, built and successfully operated several benzol plants and carbolic acid plants. The French Government has honored him by making him a Commander of the Legion of Honor.

Mr. Edison has arrived at the conclusion that there exists more known evidence favoring than those against the immortality of the individual human intelligence.

EIGHTY TO-DAY.

THOMAS A. EDISON.

WEST ORANGE, N. J., Feb. 11.—Canadian Press — Closing another year at his labors in research and invention, Thomas Alva Edison, the inventor, to-day marked off another birthday on his calendar—this time his eightieth.

THEATRE AT THE CAPITOL.

COLLEEN MOORE IN TWINKLETOES."

The gay little lady who has become so popular with movie audiences in sparkling roles of a feathery type has the stellar part in "Twinkletoes," the feature picture at the Capitol Theatre for the week-end. But it is a different Colleen Moore who plays in this production. She has donned a golden wig with curls, displacing the straight-cut dark bob and her manners have changed just a little, to correspond with the softer type of headdress. She is the favorite of Limehouse, the much photographed London slum district that is so prominent in moving pictures at the present time. In English films, Limehouse is quite different to the American-made district, where the speech of the typical American actors mimics the dialect of the English novels, but the setting is ideal for the tiny star, whose artificial type of acting has just a hint of Lillian Gish in this picture.

Twinkletoes introduces herself as a mediator in a Limehouse street fight, boisterous in the extreme and then scintillates on the stage of the district theatre, as the premier danseuse of a ballet. Her dancing is very effective in this bit, and her multitude of admirers accord her a rousing welcome. Then her manager, "Markey" Roseleaf, an ugly part played in excellent fashion by Warner Oland, who is so admirable in roles of a disagreeable, fleshy type, tries to get hold of her, and finally succeeds in getting her to his house. But the tigerish, self-defensive instinct of a child of the slums, comes to her rescue, and she makes her escape.

"Hank," the worthless sot of the gutter, helps her throughout this episode, and there is "Chuck" Lightfoot also, (Kenneth Harlan), the champion 'pug" of the district, the "big blister," as she scornfully terms him who loves the little lady, and finally wins her love in return. His wife, Cissie, interferes with the smoothness of things for a while, and goes so far as to inform the police of the thieving activities of Twinkletoes' dad the old "pot and pan" whom she loves so much.

Having gathered together all these elements of tragedy and despair, the picture takes a back flop and peters out to an inept finale. With the intriguing agility of the silver sheet, it skips a number of intervening years, and leaves the heroine who has gone to work on the soil, with a rake and a hoe, finally in the embrace of her father, returning from enforced incarceration, also welcoming joyfully the large "Chuck," who informs her with happiness that he is "free." Whether he has "chucked" the disagreeable and drink-loving Cissie into the Thames or whether she became less disagreeable, and died at the important moment, to allow of his joining his sweetheart, no one knows. The director, perhaps, got tired and put a period to matters at once or else the censor was busy and cut out some of the picture.

As an exhibition of the emotional art of the tiny star, Colleen Moore, and as a very interesting production, as far the point where it decides to leave off suddenly, "Twinkletoes" is amusing and very entertaining.

It has as a companion attraction one of the new serial episodes of "Benson at Calford," a "Collegian" production, which features a freshman hero on his first days in college. "The Shirt Rush" of the freshman, as pictured, is a stirring bit. George Lewis is the hero, Edward Benson. —Jeanette.

AT THE REGENT

"WINGS OF THE STORM," WITH NOTED POLICE DOG, RECALLS DEEDS OF CANINES

Late United States Senator from Missouri Paid Fine Tribute to "The Greatest Friend of Man" While Addressing Jury in Dog's Behalf.

With Fox Films photoplay based on the story of a dog's life, coming to the Regent Theatre, many memories of dog tales are being revived. This is largely due to the remarkable performance given by Thunder, the beautiful police dog, who stars in "Wings of the Storm," the picture in question.

The action of the piece depicts a dog's reaction to kind treatment and his mental and physical growth from a weakling puppy to the full flower and strength of doghood.

One of the best tributes to a dog which the cinema has revived this week is that of the late United States Senator Vest, of Missouri. It is a tribute which made at a time when he was addressing a jury in behalf of a dog. He said in part:

"A man's dog stands by him in prosperity and in poverty, in health and sickness. He will sleep on the cold ground, where the wintry winds blows and the snow drives fiercely, if only he can be near his master's side. He will kiss the hand that has no food to offer.

"He will lick the wounds and sores that come from the encounter with the roughness of the world. He guards the sleep of the pauper master as if he were a prince. When all other friends desert, he remains.

"When riches take wings and reputation falls to pieces, he is as constant in his love as the sun in its journey in the heavens. If fortune drives the master forth an outcast in a friendless world, homeless, the faithful dog asks no higher privilege than that of accompanying him to guard against danger, to fight his enemies.

"And when Death comes there by the graveside will the noble dog be found."

MOTHER! HELP YOUR WEAK, FRAIL CHILD

He needs every bit of strength and energy to grow up and face the world and to combat the diseases that all children encounter.

McCoy's Cod Liver Extract Tablets have helped thousands of little ones—many of them in worse shape than your little loved one.

Rich in health building vitamines and a combination of strength and flesh builders that do help the ailing child in just a few days.

They put on weight, too. You can get 60 McCoy's Tablets for 60 cents at McDermid & Jury, Bond's Drug Store, McDermid Drug Co. or any druggist anyhere. Try them for 30 days and if you are not joyfuly satisfied with results get your money back. Demand McCoy's—they are sugar coated and children love to take them instead of the fishy tasting, stomach upsetting Cod Liver liquids.

REGENT Theatre

WILLIAM FOX Presents

With Virginia Brown Faire, William Russell and "Thunder," the magnificent police dog, in one of the most interesting photo-dramas of the season.

Mack Sennett Comedy SMITH'S LANDLORD

Seventh Chapter of the Adventure Serial SNOWED IN

and Buster Brown, Mary Jane and Tige in BUSTER'S HEART BEATS

Next Monday starts Hockey Week at the Regent. See the splendid prizes in Schneider Bros. north window. Tickets at the Examiner office—Ask for Mr. Taylor.

SPECIAL FEATURES
Hockey Week
Al Christie Comedy
THE NERVOUS WRECK

Largest Year In History

J. J. DUFFUS, LIMITED, SELL 305 NEW CARS IN 1926

The NEW 1927 improvements make the NEW Ford Cars the most economical and the REAL VALUE FOR THE MONEY car in the world.

TOURING, only .....$529 COUPE, only $674
ROADSTER, only .....$508 SEDAN, only $689

Remember these cars are FULLY EQUIPPED, ALL BALLOON TIRES and delivered AT YOUR DOOR, full of gasoline and oil, at the ABOVE PRICES.

Our NEW models are most attractive, equal to anything on the market, and will SAVE you HUNDREDS of DOLLARS.

Each car is equipped with a HOT PLATE VAPORIZER — the greatest improvement since 1908.

This ensures a smooth running motor, high mileage on gasoline, which with balloon tires, give the NEW Ford car a smoothness equal to anything on the market.

J. J. DUFFUS LIMITED

LAST CALL

Overcoats

We will not carry over goods from one season to another. We don't want an Overcoat to celebrate an anniversary in our Store.

OUT THEY MUST GO

Every Overcoat this season's make and style. Blues, greys and fancy. Regular price, $22.50 to $37.50.

BUY FOR NEXT YEAR AT

$15.00 to $24.75

February PANT Sale

NOW!

Everything in the shape of Odd Pants are reduced for February Pant Sale.

Fine quality blue and grey serges, stripe worsteds and all-wool tweeds. Five strong pockets, belt loops, cuff and plain bottoms .....

$2.95 to $6.95

TIES!

Fine quality crepes 49c

TAILORING

The new woollens are here for spring, and we are most enthusiastic. In our humble opinion, they are the best yet, featuring imported tweeds and Saxonies, the famous "Airedale" tweeds, "Fastolite" worsteds from England, cheviots and double plains. Made to your measure, with tailoring and fit seldom equalled and never bettered .....

$25.00 $30.00 $35.00

MAHER & WESLEY

188 CHARLOTTE STREET "THE STORE THAT SATISFIES" PHONE 577

OUTLINE OF SCIENCE C—How the Gun Was Invented. by MAX HAHN

DESPITE THE FACT THAT FEW INVENTIONS HAVE ALTERED THE PROGRESS OF MANKIND AS MUCH AS THE GUN WE HAVE NO DEFINITE RECORD OF ITS INVENTION. ONE STORY SAYS THE FIRST GUN WAS DEVISED AS THE RESULT OF AN ACCIDENT.

ACCORDING TO THIS STORY A BRITON ACCIDENTALLY TAPPED SOME GUNPOWDER WHICH HE WAS MIXING. THE CHEMICALS EXPLODED, THROWING THE MIXING ROD OUT OF HIS HANDS. THIS ACCIDENT SUPPOSEDLY SUGGESTED THE USE OF GUNPOWDER TO HURL MISSILES.

© McClure Newspaper Syndicate

ONE OF THE FIRST TIMES A CANNON WAS USED WAS AT THE BATTLE OF CRECY, IN 1346, WHEN THE ENGLISH DEFEATED THE FRENCH. THE PRIMITIVE CANNON WAS MORE EFFECTIVE IN SCARING THEM THAN IN INJURING THE ENEMY.

THE SOLDIERS OF 1346 DIDN'T DREAM ANYONE COULD DEVISE A CANNON SUCH AS ONE USED IN THE WORLD WAR TO HURL A 264-POUND MISSILE 75 MILES. THE AMERICAN ARMY HAD LARGER CANNON TO THROW 1400-POUND MISSILES 22 MILES.

Sunlight Soap always cleanses the safest way

It is all pure soap—its magical lather has the utmost cleansing value—yet it is harmless to clothes and hands.

$5,000 Guarantee of Purity.

LEVER BROTHERS LIMITED, TORONTO

5781

Sunlight Soap

REBEKAHS HOLD SUCCESSFUL EUCHRE

Twenty Tables Played in Millbrook Card Party.

MILLBROOK, Feb. 11.—Golden Sheaf Rebekah Lodge, No. 176, held a very successful euchre on Monday evening in the I.O.O.F. Hall, twenty tables being in use for play. Intervening events in the vicinity made the attendance less than usual when the Rebekahs entertain, but a very enjoyable time was spent.

The ladies first prize was won by Mrs. R. M. Howden, and the consolation by Mrs. H. A. Fallis; Mr. V. R. Hunter had the highest score among the gentlemen, and Mr. J. Allowell received the consolation.

Supper was served about 11.30 p.m., after which a number of the guests indulged in dancing before the gathering finally broke up.

Among those present were: Dr. H. and Mrs. Young, Mr. and Mrs. T. M. Bradley, Mr. and Mrs. T. H. Harkness, Mr. and Mrs. C. Thorndyke, Mr. and Mrs. Wilbert Thorne, Mr. and Mrs. C. C. Garside, Mr. and Mrs. P. I. Bentley, Mr. and Mrs. Will Armstrong, Mr. Will and Miss Martha Lunn, Mr. and Mrs. Fred Lowery, Mrs. H. A. and Mr. Aubrey Fallis, Mrs. R. M. and Mr. W. Howden, Misses L. Syer, I. Syer, B. Montgomery, Florence Fallis, Thelma Ball, Lila Whyte, G. Hatherly, Ruth Thorndyke, M. Curtiss, E. Elson, A. Hunter, Edna Lowery, M. Moise, Thelma Armstrong, M. Bonner, Clara Bonner, C. Braithwaite, Ada Attwool, Mrs. T. H. Ingram, Mrs. W. E. Ball, Mrs. G. W. Sayles, Mrs. J. W. Hamilton, Mrs. F. W. Smith, Mrs. H. J. Armstrong, Messrs. E. Morden, A. Wood, R. Syer, H. Jordan, J. Allowell, H. Ball, C. Jeffrey, A. Jeffrey, F. Elliott, G. Bonner, N. Lowery, T. W. McCamus, C. B. Sutton, W. Wragg, D. Sheppard, C. Ball, R. I. Fallis, S. Braithwaite, V. R. Hunter and others.

The Wide Awakes group Canadian Girls in Training held its regular meeting on Tuesday evening at the leader's home, sixteen members being in attendance.

After the business period, during which the girls decided to hold their annual basket social on March 17 (Saint Patrick's Day), the new "Dedication Service" recently issued from the Girls' Work Board, Toronto, was impressively carried through. This service replaces the former initiation ceremony used by C.G.I.T. groups, and brings home, in a more effective manner, the full purpose of the Canadian Girls in Training movement.

The group has now purchased the new C.G.I.T. Song Book, which is just off the press, and during the social hour at the close some of the songs, particularly those learned at the summer camp, were used for a happy sing-song such as all girls' groups thoroughly enjoy.

Two new members were enrolled at this meeting, and there is promise of others in the near future. The group has maintained a membership of about eighteen for some months, though ten is the limit usually considered as best suited for carrying through the official programme successfully.

As the girls pass their seventeenth birthday they are supposed to graduate into the senior organizations of the church, but many prefer to remain with the group in connection with which they have had training according to the four-fold standard which is the ideal for all 'teen age work among both boys and girls.

Rev. S. T. and Mrs. Tucker of Orono motored over on Tuesday and attended the funeral of the late Miss Agnes Hampton. They were guests of Mr. and Mrs. G. E. Burnham during their stay in town.

The Junior W. A. of St. Thomas' church is holding an entertainment in the town hall on Wednesday, Feb. 16, for which Mrs. W. McKee Bingham is training those taking part. "Queen I Love You's Five O'Clock Tea" a Fairy Cantata, is the programme being arranged with much pretty detail of stage and costumes.

Bulletins received from the two rinks of local curlers who are in Toronto this week competing in the winners of the district cup series report play in the preliminary round for the Governor-Generals' trophy at the Granite Club on Tuesday morning as follows:

Millbrook: R. H. Edmunds, skip, 22; J. Steele, skip, 10. Total 32.

Toronto: Col. W. O. Morris, skip, 10; J. B. McQuaig, skip, 24. Total 34.

Majority for Toronto, 2 shots.

In the Mail and Empire trophy competition, played at the Granite Club on Tuesday afternoon results were:

Bala: H. Rousthorne, skip, 14; A. Weismuller, skip, 10. Total 24.

Millbrook: J. Steele, skip 16; R. H. Edmunds, skip, 29. Total 45.

Majority for Millbrook, 11 shots.

At the Victoria Club on Wednesday morning, Millbrook won from Guelph by 21 shots; play in the afternoon was with Agincourt.

SUNDAY SCHOOL LESSON

HOW TO MAKE OUR HOMES CHRISTIAN

Text: Ephesians 5:25—6:4.

Husbands, love your wives, even as Christ also loved the church, and gave himself for it;

That he might sanctify and cleanse it with the washing of water by the word.

That he might present it to himself a glorious church, not having spot, or wrinkle, or any such thing; but that it should be holy and without blemish.

So ought men to love their wives as their own bodies. He that loveth his wife loveth himself.

For no man ever yet hated his own flesh; but nourisheth and cherisheth it, even as the Lord the church;

For we are members of his body, of his flesh, and of his bones.

For this cause shall a man leave his father and mother, and shall be joined unto his wife, and they two shall be one flesh.

This is a great mystery; but I speak concerning Christ and the church.

Nevertheless let every one of you in particular so love his wife even as himself; and the wife see that she reverence her husband.

Children, obey your parents in the Lord: for this is right.

Honour thy father and mother; (which is the first commandment with promise;)

That it may be well with thee, and thou mayest live long on the earth.

And, ye fathers, provoke not your children to wrath; but bring them up in the nurture and admonition of the Lord.

The International Uniform Sunday School Lesson for Feb. 13. How to Make Our Homes Christian, Ephesians 5:25—6:4.

By WM. E. GILROY, D.D.
Editor of The Congregationalist.

There was a time when a homily on the making of Christian homes might have been regarded as a very ordinary and commonplace affair. At present it is so gravely needed as to have all the marks of urgency and unconventionality.

Recently I have been reading much of the literature of present-day radicalism regarding questions of sex and marital and home relationships. Much of this literature is the product of those who make a sort of gospel of the new Freudian and behavioristic psychologies and whose general attitude is that of rationalism and infidelity.

Few who have not followed the matter up or made a study of it would believe how extensive is this literature or how it flaunts itself in places and forms of respectability where but yesterday its conclusions and its assaults upon what have hitherto been regarded as virtuous ideals would have been strongly resented.

Assails Christian Ideals.

An outstanding impression, also, from the reading of such literature is that the brunt of its assault is upon monogamic marriage and the Christian ideal of loyalty, faithfulness, and consideration, as inherently enshrined in the relationships of love in the home.

Perhaps we need not worry too greatly about these things. Certainly there is nothing to be gained from drastic censorships or from the effort to suppress free discussion of life's most vital matters and problems. If the nobility and beauty of Christian ideals cannot be defended in the open, the resulting reflection upon Christians is very serious.

But there is a profound need that Christians should be alive to the situation and that we should be defending the Christian ideals of love and virtue, not merely by our words but also by our practice. The fact is that these ideals are not arbitrary matters; they are enforced in the experience of home and social life, and the more one considers the whole history of mankind and the evidences of the practice of other ideals as they appear in the stories of marital tragedy and divorce on the front pages of our newspapers, the more one comes to see that the only way of safety for society is the way of maintenance of good homes, and that good homes cannot be maintained where there is a lack of the sort of love that implies fidelity and considerateness, long suffering and service, the deep attachments that are more than physical in their nature and expression.

It is these things upon which Paul lays great stress in our lesson. Possibly Paul's discussion of these things was somewhat affected by the bias of his own day. It was an age, as most ages have been, in which woman was thought of as occupying a somewhat inferior place. The remarkable thing is that in Christian circles women should have so soon emerged to such a place of reverence and prominence.

Ceremony Not Enough.

But allowing for this mild bias in St. Paul's attitude, his suggestions concerning ideal home relationships are just as sound today as they ever were. Where there is no love, where there is no mutual obligation on the part of husband and wife, there can be no beauty of home life. Similarly, where there is not some relationship of confidence and reverence between children and parents, where there is not some sense of mutual consideration and obligation, there can be no proper conditions for the rearing of children.

Perhaps sometimes we are too ready to defend as Christian marriages relationships that have in them very little that is inherently and beautifully Christian. It takes something more than a mere ceremony, or the word of priest or minister, to establish a happy home life. There must be Christian ideals in the home.

There is no such thing as Christian marriage apart from Christian character and Christian purpose. We shall never have truly Christian homes until this is frankly recognized. This is the weakness of much of our conventional morality, and it provides a sort of loophole for much of the plausible assaults of infidelity. But these plausible assaults do not in any way minimize the beauty, purity, and satisfaction of truly Christian relationships in marriage and the home.

We can make our homes Christian only by being Christian ourselves. The man or woman who is truly Christian can never go very far astray.

(Copyright, 1927, NEA Service, Inc.)

This famous British preparation acts directly on throat and chest, quickly relieves the most stubborn cough or cold—and effectually prevents any recurrence.

15

THERMITE USED AT RIVER MOUTH AT BELLEVILLE

Planned To Prevent Flooding Due To Anchor Ice in Moira.

ICE VERY THICK.

In Some Places Accumulation Reached To Bottom of Bay.

BELLEVILLE, Ont., Feb. 11.—After a careful survey of the River Moira from Corbyville to the mouth of the river in this city, a distance of five miles, Prof. Barnes and staff of engineers here in connection with checking a possible flood this spring, decided to use nearly six hundred pounds of "thermite" in the harbor mouth as a preventive measure. Prof. Barnes is positive that flooding cannot take place after he has treated the ice with "thermite."

Levels were taken of the bay and holes were dug in the ice at different points testing anchor ice conditions. From the test it was learned that this condition exists nearly eighteen hundred feet from the railway bridge of the C.P.R. out into the harbor and in all that distance the anchor ice reaches to the bottom of the bay, varying in thickness from eight feet to twelve. It was also proved that the anchor ice is very solid, taking some force to drive a heavy iron bar down through the accumulation. This accumulation, said the professor, is what thermite will relieve and will give an open channel for the water to do its natural work. The changed condition of the ice will not be noticed, said the professor, for a week or two after the experiment and then one will find it is not safe to walk on as it will be so honeycombed.

Six hundred pounds of thermite was despatched and four containers each valued at $70 were discharged. In reply to an inquiry Professor Barnes stated that the heat developed by thermite was five thousand degrees fahrenheit, half the heat of the sun. "It is the principle of radiating intense heat the same as the sun's rays into the ice, allowing the channel or current of water to flow which naturally erodes and wears away the ice." The thermite does not explode, but the ice does. When the heat is driven into the ice mass it breaks the ice up into hydrogen and oxygen which causes an explosion. The eroding process caused from the "thermite" goes on for weeks after the experiment is completed.

LODGE CELEBRATES ITS ANNIVERSARY

Star of Bethlehem, L.O.B.A., 650, Holds Enjoyable Banquet.

Star of Bethlehem L.O.B.A. No. 650 celebrated its 2nd anniversary on Tuesday evening in the hall. After the general routine of business had been gone through, visitors and members to the number of about 45 sat down to a sumptuous repast prepared by a committee consisting of Past Mistress Sister Burnham (convenor), Sisters Wigg, Smith, Langton, Sr., Godfrey, Sr., Shurety, Jr., Terrace and Williams.

Bro. Sunman was of great assistance to the committee.

The cake was cut by the W. M. Sister Tate. After the inner man was satisfied, the following program was given:

A much appreciated address was given by Bro. Colonel Miller. Next was a solo rendered by Mrs. Foster, which was encored. Next was a solo by Bernice Cane. The accompanist for the soloists was Sister Freda Shurety. Speeches were delivered by R. W. Dept. Sec. Sister Staples, Sister Wright, W. M., of Vimy No. 244; Sister Frost, W.M., E. Star 525; Past Mistress Sister Foster, Vimy 244, and Past Mistress Sister Brown, Eastern Star 525. Bro. Burnham, Guardian of 650, gave a few remarks.

To embrace the whole creation with love sounds beautiful, but we must begin with the individual, with the nearest. And he who cannot love that deeply, intensely, entirely, how should he be able to love that which is remote and which throws but feeble rays upon him from a foreign star? How should he be able to love with any feeling which deserves the name of love? The greatest cosmopolites are generally the neediest beggars, and they who embrace the entire universe with love, for the most part, love nothing but their narrow self.—Herder.

Advise Women

to adopt new hygienic method and retain freshness this way; true protection; *discards like tissue*

By ELLEN J. BUCKLAND
Registered Nurse

LARGELY on medical advice, women are abandoning the old-time "sanitary pad" for a new way that supplants uncertainty with positive protection.

Sheer frocks and ill-timed social engagements no longer remain as worries. Lost days are fewer, and health better.

It is called "KOTEX." Ends the insecurity of old-time sanitary pads; 5 times as absorbent! And *deodorizes*—ends all fear of offending.

As easily disposed of as a piece of tissue. No laundry. No embarrassment.

You get it at any drug or department store simply by saying "KOTEX." Buy without hesitancy, and be sure to get the genuine. Only Kotex itself is "like" Kotex.

Eight in 10 better-class women employ it. Proves the risk of old ways.

KOTEX
No laundry—discard like tissue

TORONTO MAY TAKE IN YORK

Township Council Decides To Ascertain Terms of Annexation.

44,503 PEOPLE.

TORONTO, Feb. 11. — Annexation by the city of the whole of York Township will be the topic of an informal conference to be held in the near future between civic and township officials, according to a proposal put forward yesterday at a meeting of the Township Council.

The proposal, which, in the form of a resolution, was adopted by the Council, was that a committee of the Township Council, together with Township Treasurer C. M. Wrenshall and Assesment Commissioner W. A. Clarke, should interview the city officials, and, in the words of the motion, "ascertain under what terms and conditions they (the city) would consider annexing the whole of the Township of York as a part of the City of Toronto."

If York Township were to become part of the City of Toronto, the city's assessable area would be increased by 5,050 acres and its population by 44,503 persons, according to the 1926 assessment figures. The value of its buildings was then placed at $8,449,850 and its land at $9,431,401. The total business assessment was $236,225, and the total taxable incomes amounted to $1,495,125. Thus, the total value of taxable real property was $17,931,251 and the total real and personal income assessment was $19,662,601.

BETHEL NEWS.

BETHEL, Feb. 11.—Miss Edith Patterson, who is in Nicholls Hospital, Peterboro, is progressing well.

Mrs. J. Nelson and Mrs. W. Fife spent Tuesday in Peterborough.

Miss B. Elmhurst was the guest of Mrs. M. Faux a few days the past week.

Mrs. W. Fife and Mrs. J. Eason were the guests of Mrs. H. J. Nelson, Friday afternoon.

Mrs. J. Hope returned home after spending a few days with friends at Lakefield.

Mr. J. Davidson spent Saturday in Peterborough.

Mr. A. Elmhurst spent the week-end with his parents.

Mr. H. Garnett spent the week-end with his parents.

Mrs. George Patterson is spending this week in Peterborough.

Miss Helen Armstrong was the guest of Miss Jean Patterson over the week-end.

Mr. R. Honey spent Saturday in Peterborough on business.

Now enjoy Restful Sleep and Wide-awake Days

MODERN science has rendered to humanity no greater help than when it introduced the Way Sagless Spring. Your sleeping hours are intended by nature to be restful, in order that the wonderful process of rebuilding vitality and replacing energy may go on while you sleep, fitting your mind and body for the following day's work.

How necessary then is restful sleep, but you will never know how restful sleep can be until you experience the luxurious comfort of a Way Sagless Spring. Noiseless—unbreakable—sanitary—sagless, and yet resilient. Two sleepers are perfectly comfortable on a Way Sagless Spring as it is built to adjust itself to two weights separately, leaving the centre level and taut.

Exclusive features of Way Sagless Springs:

Guaranteed for 25 years against stretching, sagging or breaking.

None genuine without red bands on the frame.

Sanitary and noiseless.

No sharp edges to cut mattress.

Occupants do not roll to the centre.

No loose hooks or sharp corners to tear bed linen.

One price everywhere

$11.50

FOR SALE
At all good furniture stores
Produced in Canada by
WAY SAGLESS SPRING CO., LIMITED TORONTO

WAY Sagless Spring
"NO SAG IN ANY WAY"
SIDE BANDS PATENTED

HOME FURNISHING CO.
208 Charlotte St., carry a full line of Way Sagless Springs.

The Wm. Hall Peterborough Protestant Poor Trust

STATEMENT OF RECEIPTS AND EXPENDITURES TO DECEMBER 31st, 1926.

RECEIPTS		EXPENDITURES	
Balance forward	$1167.07	Relief	$1488.00
Interest	1812.24	Expenses	187.90
Sale of Debentures	535.39	Loan paid	1000.00
		Balance	838.80
	$3514.70		$3514.70

SECURITIES	
Prov. of Ont. Bonds	$15000
Dom. of Can. Bonds	14800
Mortgage	1000
	$30,800

Audited and found correct.
F. J. A. HALL.
Auditor.

The half-a-day man

FOR months he had hated to face it. . . . He was slipping. Losing out. He who once had shown such shining promise! His old-time vigor had gone. Ambition, itself! What had happened? He seemed to grow weary before the day was half-way through! What curse was beggaring his life?

Constipation blights many a bright career. It destroys initiative. It weakens the body and leads to disease after disease. Yet, constipation can be relieved—safely, permanently. Kellogg's ALL-BRAN is guaranteed to give relief!

Why part-bran products are ineffective

Doctors recommend ALL-BRAN because it is 100% bran. They know that 100% bran means 100% results! Here is why:

ALL-BRAN carries through the system moisture which its "bulk" absorbs. And it gently distends the intestines—cleansing, removing wastes. ALL-BRAN contains sufficient "bulk" to perform this work—because it is 100% bran. In a part-bran product the quantity of bulk is too small to be entirely effective.

Kellogg's ALL-BRAN *is sold with this definite guarantee: Eat it according to directions. If it does not relieve constipation safely, we will refund the purchase price.*

Don't risk dangerous drugs

ALL-BRAN works as nature does. How different from pills and drugs whose dose must be constantly increased.

Serve ALL-BRAN with milk or cream—and add fruits or honey. Let it soak a few moments to bring out its nut-like flavor. Mix it with other cereals. Use it in soups. Try the recipes on every package.

Kellogg's ALL-BRAN is the original 100% bran. Made by Kellogg in London, Ontario. Comes ready to eat. Sold by all grocers. Served by hotels, restaurants. On diners.

Kellogg's
ALL-BRAN

HOW TO GET RID OF CATARRH

A Simple Safe, Inexpensive Method that Clears Out the Head, Nose and Throat.

There is no disease more offensive or disagreeable, or no disease that will lead to as much serious trouble as catarrh. You can now get rid of it by a simple, safe, pleasant home remedy discovered by Dr. Blosser, a catarrh specialist.

Dr. Blosser's Remedy is composed of medicinal herbs, flowers and berries which you smoke in a small pipe or cigarette. The warm smoke-vapor is inhaled into the air passages of the head, nose, throat and lungs and carries medicine where sprays, douches and salves cannot possibly reach. Its effect is soothing and healing and is entirely harmless. It contains no cubebs or tobacco, and may be used by children as well as adults.

If you suffer from any catarrhal trouble, catarrhal deafness, asthma hay fever, bronchial irritations, or are subject to frequent colds, get from any druggist a pocket-size package of Dr. Blosser's Cigarettes, and prove for yourself their pleasant, beneficial effects.

Federal judges recently declared unconstitutional the Kaufman Act in New York under which all railroads operating within the limits of the city are required to discontinue the use of steam locomotives.

BARRISTERS AND SOLICITORS.

GORDON & O'BRIEN— Barristers Solicitors, Notaries. Money to loan on easy terms. Special attention to Patents and Trade Marks. Phone 219. Hon. G. N. Gordon, K.C., J. A. O'Brien.

J. R. CORKERY, Barrister, Solicitor, Notary Public. Office Ground Floor, 414 Water St., Peterborough. Five doors North of Hunter Street. Money to loan at current rates on easy terms.

S. T. MEDD—Barrister, Solicitor, Notary. Office over the Dominion Bank, corner of George and Simcoe streets. Telephone No. 22. Private funds to loan at current rates upon easy terms.

R. R. HALL—Barrister, Solicitor, etc., Peterboro, Ont. Office, corner of Hunter and Water streets, over the Canadian Bank of Commerce. Trust Funds to loan on easy terms of payment.

JAMES FORDYCE STRICKLAND—Barrister, Solicitor, Notary Public, Peterboro. Phone 191. Money to loan. 375 Water street.

WILFRID P. HUYCKE, Barrister, Solicitor, Notary Public. 379 Water street. Telephone 239.

PECK, KERR & McELDERRY, Barristers, Solicitors and Notaries (Office, Water street, Peterboro. Money to loan at the lowest current rates of interest. Telephone 1950. E. A. Peck, F. D. Kerr, K.C., V. J. McElderry.

MEDICAL.

DR. BUCHANAN, F.R.C.S., Edinburgh M.R.C.S. Eng., L.R.C.P., London, Eye, Ear, Nose and Throat Specialist. Hours 9-11, 2-4 p.m., and 7-8 p.m. Phone 519. Office, corner Water and Murray streets.

DR. C. C. CRAGG, Eye, Ear, Nose and Throat; office, Clinic building, cor. Charlotte and Reid; phone, office 2000, house 1018.

SURVEYOR.

F. T. WEBSTER, Ontario Land Surveyor, Registered Professional Engineer, formerly of Ottawa. Phone 2540.

RAILWAY TIME-TABLES

CANADIAN NATIONAL RAILWAY
(Time-table corrected to date)

No. 96—7.00 a.m. for Port Hope, Oshawa, Toronto, Buffalo, and main points east of Port Hope.
No. 93—8.20 a.m. for Lindsay, Blackwater Orillia, Midland and Toronto.
No. 98—8.35 a.m. for Hastings, Campbellford, Belleville, Brockville and Montreal.
No. 371—8.30 a.m. for Lakefield.
No. 92—12.00 noon for Port Hope, Cobourg, Ottawa, Montreal, Oshawa, Toronto, Hamilton, Buffalo and making connections with the International Ltd. for London, Port Huron and Chicago, also makes connection for Philadelphia and New York.
No. 100—12.15 p.m. for Hastings, Campbellford, Belleville, Kingston Brockville, Ottawa and Montreal.
No. 373—12.20 p.m. for Lakefield.
No. 95—5.25 p.m. for Lindsay, Blackwater, Orillia, Midland, Toronto and makes connection with the "National" for Winnipeg and Vancouver
No. 99—8.19 p.m. for Omemee and Lindsay.
No. 94—9.12 pm. for Port Hope, Kingston, Cornwall, Montreal, Quebec, Halifax, Boston, Portland. Carries through sleeper to Montreal.

CANADIAN PACIFIC RAILWAY.
Effective Sunday, Sept. 26.

GOING EAST—
11.59 a.m.—Norwood, Havelock, Bonarlaw, Tweed, Perth, Smith's Falls, Kingston, Ottawa, Montreal and intermediate points daily. On Sunday this train proceeds east only as far as Havelock.
8.10 p.m.—Indian River, Norwood, and Havelock. Daily except Sunday.
12.35 a.m.—Havelock, Tweed, Kingston, Perth, Smith's Falls, Montreal, St. John, Boston and New York. Daily except Saturday.
1.50 a.m.—Havelock, Tweed, Guelph, Perth, Smith's Falls, Ottawa.

GOING WEST—
4.55 a.m.—Myrtle, Toronto, Guelph, Goderich, Hamilton, Galt, Woodstock, St. Thomas London, Chatham, Detroit, Chicago and New York. Daily.
5.40 a.m.—Toronto (Toronto Street), Owen Sound, Tweawater and intermediate points between Peterboro daily.
7.35 a.m.—Toronto, Hamilton, Brantford, Buffalo, New York, Galt, New York, Galt, Woodstock, London, Chatham, Detroit and intermediate points. Daily except Sunday.
7.05 a.m.—Bethany, Lindsay, Orillia, Port McNichol and intermediate points. Daily except Sunday.
2.30 p.m.—Toronto, Hamilton, Brantford, Buffalo, Rochester, Boston, Woodstock, London, Windsor, Detroit, Chicago and intermediate points between Peterboro and Toronto. Daily.
6.30 p.m.—Lindsay, Toronto and intermediate points. Daily except Sunday.

RESIGNATION IS ACCEPTED

Congregation of Murray Street Church Regrets Departure of Pastor.

RESOLUTION PASSED.

On Wednesday evening, Feb. 9th, the members of Murray Street Baptist Church met to consider the resignation of their pastor. Many expressed their affection for Dr. Rose and sincere appreciation of his work and several suggested asking him to re-consider the matter. Since, however, the pastor had repeatedly assured the officers that his decision was final, the resignation was accepted with regret.

Then the following resolution was unanimously passed:—

"Since our beloved pastor, Dr. Rose, has intimated that his resignation, presented to the church on Sunday morning is final, we, the members of Murray Street Baptist Church, wish to express not only our regret for the necessity which compels us to accept this resignation, but also our appreciation of that modest Christian grace which has marked his efforts among us, his faithful ministry that has brought him especially near to the sick, the afflicted and the bereaved, his executive ability that has kept all our activities co-ordinated, and, above all, that fidelity with which he has interpreted the Word of God.

"His well-merited popularity has extended far beyond the pale of this congregation. The place which, in so short a time, he has made for himself in the community brings honour alike to himself to the ministry and to this church.

"Mrs. Rose's unfailing support of her husband in his work and visitation has not only been a source of strength to him, but has won from this congregation its highest appreciation and admiration. Her fidelity and graciousness her leadership in the women's activities, and her work among the young people will live long in the affection and memory of this people.

"As these faithful friends depart from us to enter upon other fields of service, we wish to assure Dr. and Mrs. Rose and also Miss Evelyn (who has so modestly and yet efficiently taken her place in the church's activities) of our continued interest in their welfare, our prayers for their success and happiness, our affection and our loyalty to the memory of their efficient and self-sacrificing service among us."

Another motion was also carried, requesting Dr. Rose to occupy the parsonage so long as it may suit his convenience.

Before the meeting adjourned, a strong pulpit committee was appointed to arrange for supplies and the calling of another pastor.

LEAP TO DEATH FROM WINDOWS

Chicago Man Dies in San Francisco—Girl Suicides in Brooklyn.

MENTAL TROUBLES.

SAN FRANCISCO, Feb. 11 (C.P.)—Edward Chambers, Chicago, vice-president of Atchison, Topeka and Santa Fe Railroad, plunged four stories to his death from a hospital window, after having been seized with what apparently was a fit of temporary insanity.

BROOKLYN GIRL DIES

BROOKLYN, N.Y., Feb. 11 (United News).—Although her mother arrived in time to grasp one leg and delay her fall for a moment, Miss Marie Ernst, 33, succeeded in commiting suicide yesterday by plunging from a second story window of their home. The young woman had been suffering from a nervous breakdown.

HOME AND SCHOOL ASSOCIATION MEETS

Queen Mary Branch Holds Annual Meeting and Election of Officers.

The Queen Mary Home and School Association held its annual meeting in the Kindergarten Room of the School on Tuesday, February 8, at 8 o'clock, Mr. K. Wagar presiding.

After a short programme, which consisted of a piano solo by Isobel Lillico, and a recitation by Irene Cox, the Association was addressed by Rev. David Wren of Trinity United Church. The address was an admirable one, and a hearty vote of thanks was tendered Mr. Wren.

The election of officers for 1927 followed, and resulted as follows:

President, Mrs. R. C. Banks; 1st Vice-President, Mrs. H. S. Huffman; 2nd Vice-President, Mrs. E. G. Wagar; 3rd Vice-President, Mrs. W. G. Shiner; 4th Vice-President, Mrs. J. E. Middleton; Secretary, Mrs. W. T. Wilson; Treasurer, Mrs. William Cathcart; Convenor of Programme Committee, Mrs. H. E. Connolly; Convenor of Refreshment Committee, Mrs. Worsencroft, with Mesdames Trussler, Skinner and Dobson as assistants; Convenor of Relief Committee, Mrs. W. T. Hall; Telephone Committee, Mrs. Cameron, Mrs. Ackford, and Mrs. H. S. Huffman; Representatives to Local Council of Women, The President-elect, Mrs. Breckenridge, and Mrs. Allison.

Following the election, the reports of the Treasurer and the Secretary for 1926 were given, and were of a very encouraging nature.

Refreshments were then served and the evening's business and entertainment brought to a close.

You will find many things in the Classified Ads. of the Examiner.

BEGIN DRIVE FOR RADIO LICENSES

Dominion Officials Order Inspection To Round Up Fee Dodgers.

ONLY HALF PAID.

OTTAWA, Feb. 11.—Radio fans who dodge the $1 license fee are liable to encounter considerable static when Dominion Government inspectors, accompanied by Royal Canadian Mounted Policemen, ring their front doorbells and ask to see the receipt for this year's fee.

The Government Radio Branch has ordered a drive in Toronto, Ottawa, Montreal, Halifax and Victoria to round up the fee-dodgers, who number nearly 200,000. The maximum fine is $5 0 and costs, but the usual fine for a first offense is $3 and costs, which means a total of $8 or $9.

Of the 350,000 owners of radio receiving sets in Canada, only 160,000 have taken out licenses. In Ontario there are 76,370 licenses issued, and in Toronto 21,000, which is 3,000 more than last year. It is estimated there are 40,000 or 50,000 radio sets in use in Toronto, and 150,000 or more in the Province of Ontario.

MONEY STOLEN FROM STEAMER

$50,000 in Currency Missing When Vessel Reaches Port.

FROM PANAMA.

LONG BEACH, Feb. 11 (C.P.)—A disappearance of fifty thousand dollar currency shipment was reported when the Panama Mail Steamship Columbia reached here.

The money, consigned by a central American bank to a Los Angeles financial house, had been removed from the strong room of the liner during the voyage north from the Panama Canal, according to the police.

MAKE NEWS PRINT FROM HARDWOOD

U. S. Officials Believe New Process Will Assist Industry.

WASHINGTON, Feb. 11 (C.P.)—Development of a new process for making newsprint paper from hardwoods was announced today by the Department of Agriculture. Officials believe its introduction should assist materially in continuing the newsprint supply from Aspen and Birch and possibly maple in the northern and north-eastern region, and in the development of a newsprint industry in southern states from gumwood.

NEW YORK PAPER CHANGES HANDS

Evening Telegram Gives Scripps-Howard Chain Entry To Metropolis.

NEW YORK, Feb. 11. — (United Press).—The New York Evening Telegram to-day was purchased by the Scripps-Howard interests.

The passing of the distinguished newspaper from the hands of William T. Dewart, who recently purchased the Evening Sun and Evening Telegram from the estate of Frank A. Munsey, was announced jointly by Mr. Dewart and Roy W. Howard, chairman of the board of the Scripps-Howard organization.

The acquisition of the Telegram by the Scripps-Howard concern will bring the total of the Scripps-Howard newspaper publications up to 26 and will mark its first appearance in the New York field of journalism.

Coffee Drinking Record Badly Broken This Time

SIOUX CITY, Iowa, Feb. 11 (U.P.)—The newest world champion is Earl Smith, 36, who drank 132 cups of coffee in six hours in a Java Marathon.

56 YEARS WED

John Joseph McGee, youngest brother of the Canadian statesman martyr, who last week in Ottawa celebrated his 56th wedding anniversary.

This Is Great

BOTINCK IS CUTTING PRICES TO HALF, THIRD AND QUARTER OFF REGULAR VALUES ON MEN'S AND BOY'S SUITS, COATS, PANTS, OVERALLS, SHIRTS, FURNISHINGS, BOOTS, SHOES AND SOX—IN FACT, HE IS

SELLING OUT

OF ALL LINES OF MEN'S AND BOYS' WEAR AT ANY SACRIFICE. IT MUST BE DONE QUICK BECAUSE THE ROOM OCCUPIED BY THIS $10,000 STOCK IS NEEDED AT ONCE FOR NEW SPRING LADIES' WEAR.

Just Look at These Big Values

$28.50 MEN'S WINTER COATS Will Go At $14.95	$25.00 MEN'S SUITS Will Go At $12.50	$35.00 MEN'S WINTER COATS Will Go At $18.95	
$35.00 MEN'S SUITS Will Go At $19.95	$2.50 MEN'S PANTS Will Go At $1.49	$4.50 MEN'S PANTS Will Go At $2.50	$2.50 MEN'S OVERALLS Will Go At $1.79
$2.75 MEN'S OVERALLS Will Go At $1.98	$1.00 MEN'S WORK SHIRTS Will Go At 69c	$1.50 MEN'S WORK SHIRTS Will Go At 98c	$2.00 MEN'S WORK SHIRTS Will Go At $1.19
$1.50 TO $2.00 MEN'S DRESS SHIRTS Will Go At 98c	$2.50 TO $3.00 MEN'S DRESS SHIRTS Will Go At $1.49	35c MEN'S SOX Will Go At 19c	75c MEN'S SOX Will Go At 49c
$2.50 MEN'S FLANNELETTE PYJAMAS Will Go At $1.49	$1.25 MEN'S PENMAN'S FLEECE-LINED UNDERWEAR Will Go At 79c	$2.00 MEN'S WOOL UNDERWEAR Will Go At $1.25	$1.50 NATURAL WOOL UNDERWEAR Will Go At 98c
$3.00 MEN'S NATURAL WOOL COMBINATIONS Will Go At $1.98	$2.00 AND $2.50 MEN'S MOCCA AND KID GLOVES Will Go At $1.49	75c MEN'S WOOL GLOVES Will Go At 49c	$2.50 MEN'S WORK SWEATERS Will Go At $1.49
$6.50 MEN'S WOOL SWEATERS Will Go At $3.49	$10.00 TO $15.00 BOYS' WINTER COATS Will Go At $4.98 to $7.98	$6.50 TO $15.00 BOYS' SUITS Will Go At $3.49 to $7.95	BOYS' SWEATERS AND PULLOVERS Will Go At 98c
$5.50 MEN'S BOOTS AND OXFORDS Will Go At $3.49	BOTNICK'S 378 George Street - Opposite Woolworths		$6.50 MEN'S BOOTS AND OXFORDS Will Go At $3.98

MASQUERADE HELD AT SOUTH END RINK

Good Attendance of Skaters in Costume at Canuck's Carnival.

A very successful Masquerade Carnival was held last night, under the auspices of the "Canucks' Club," at the Sacred Heart Church skating rink, with a fine attendance of skaters, the majority being in costume. Prizes were won as follows:

Men's fancy: Mr. V. McNeely, as a Russian Prince; men's comic, Mr. Aleric Letellier, as a Merry Widow; Ladies' fancy: Miss Armine McCarthy, as Winter; Ladies' comic, Miss M. Timms, as a Harlequin; Married couple, Mr. and Mrs. W. J. Grady, as a Chef and a Valentine; Best Tramp, Jack Thompson; Boys' fancy, P. J. Anglesey, as an Indian; Boys' comic, Billy Grady as a negro; Girls' fancy, Doris Warde as a Gypsy; Girls' comic, Marjorie Creighton as a Harlequin; Children's prizes: Marcella Thompson as a Fairy; Jack Collins as a Tramp; Rosamund and Mulhearn Collins as the Gold Dust Twins. The lucky number prize was won by Alfred Minicolo.

Judges for the event were Messrs. J. T. O'Connell, James O'Brien and F. Sedgewick.

A great deal of the success of the Carnival was due to the energetic assistance of Misses Mae Rose and Fanny Collins.

LEGION NOTES

At the Canadian Legion Hall last evening Tom Tothill, the eminent English billiardist gave a sparkling display in his match with "Jack" Matthews to whom he conceded a 300 start in a 700 point game.

From start to finish of the game he showed himself to be a master of the art of billiards, making breaks of 126, 123 and 96 with consummate skill, and with an action that was full of grace and precision. Tothill's performance last evening was a wonderful lesson to the billiard fans present. His sureness of eye and his delicacy of touch, allied with his comprehensive knowledge of the tangles and other intricacies of the game, was exemplified in his action while at the table. At the conclusion of the match Tothill gave a very interesting lecture on the finer points of the game, which was of much interest to all present. The players were introduced by Col. Ackerman, the president of the local branch of the Legion. Comrade N. E. Crowe acted as official marker during the progress of the game. While the attendance was somewhat small those who were fortunate enough to be present saw an exhibition of billiards from the greatest expert of the game in Canada.

MINISTER EXONERATED.

Chancellor Marx Refutes Charges Against Huedell of Supporting Fascists.

BERLIN, February 11. — Canadian Press. — Chancellor Marx, speaking in the Reichstag to-day, with the support of the entire cabinet exonerated the Nationalist Minister of the Interior, Walter Von Kuedell, of the charge that he was connected with the Kapp "Putsch" of 1920, and that he offered hospitality to the "Olympia" Fascist organization.

LAND SLIDES DESTROY TRACK

Communication With Interior of Peru Broken in Mountains.

AT GREAT ALTITUDE.

LIMA, Peru, Feb. 11 (Canadian Press)—Rail communication between the coast and the central provinces of Peru has been interrupted by landslides which have destroyed more than twenty miles of track on the central railway of Peru. The slides occurred in the Andes Mountains, at an altitude of more than ten thousand feet above sea level. The railway is said to be the world's highest, climbing to a maximum height of seventeen thousand feet at Tica.

BETTING REVENUE LESS THAN EXPECTED

Has Provided Little More Than Half Million Pounds So Far.

LONDON, Feb. 11 (Canadian Press)—Revenue from the tax of 2 1-2 per cent on betting, which came into force on November 1 last, has amounted so far to £548,000, Winston Churchill, chancellor of the exchequer, said to-day. He intimated that the revenue had not come up to expectations. The chancellor added that licenses had been issued to 10,990 bookmakers.

More SATURDAY OPPORTUNITIES

Housewives Column

White & Unbleached SHEETING

Good firm quality, closely woven Sheetings that will give satisfactory wear. Splendid weight for sheets, bedspreads, etc. Both grades come in the practical 72-inch width. Special, per yard **49c**

White & Unbleached SHEETING

Extra good grade Full Bleached and Firm Weight Unbleached Sheetings. These are easily washed and will give lasting wear. The two qualities come in the 72-inch width, and are real value selling at, per yard **59c**

CIRCULAR PILLOW COTTON

A good grade Fully Bleached Wabasso Pillow Cottons. It is offered only in the 42-inch width. A weight that sells usually at 45c per yard. Selling Saturday at the special price of, per yard **33c**

FLANNELETTE BLANKETS

Just received another shipment of these soft, warm, thick napped Blankets in the grey and white, with coloured borders in pink or blue. Several sizes, and priced as follows:

11/4 ..... **$1.89**
12/4 ..... **$2.49**
64 x 80-inch **$2.19**

A SPECIAL IN TABLE DAMASK

Linen-Finished Table Damask in several pretty flower designs. Good serviceable qualities for general use and in the two most practical widths. Sale price—

56 inches. Yard ... **75c**
68 inches. Yard ... **98c**

TABLE OILCLOTH SECONDS

Some white, others with patterns in various colourings. They are only slightly marked, and are worth 49c and 59c the yard. These are on Sale Saturday—

45-inch **33c**
54-inch **43c**

Mill Ends

Factory Cotton, yard **19c**
Factory Cotton yard **10c**
Dainty Voiles, yard **25c**
Fine Mull, yard **15c**
Broadcloth, yard **39c**
White Flannelette, yard **20c**

CONGOLEUM RUGS

These are too well known to need description. We carry the newest patterns in stock. Congoleums are good looking, easy to lay and always looks well. Our prices as follow:

Regular $9.00. Our price **$6.90**
Regular $11.25. Our price **$8.90**
Regular $13.75. Our price **$10.90**
Regular $15.75. Our price **$12.90**
Regular $18.00. Our price **$14.50**

A Bargain in Lovely Sports Wool

Here are 60 boxes of fine soft Wool in two-ounce skeins and in such attractive shades as russet, cadet blue, peon, orchid, rose, cerise, henna, taupe, grey, orange and many others. Regular 35c per the two-ounce skein, for ....

2 oz. 19c Skein

Simmons Steel Complete Bed Outfit

A specially good value. Consists of Walnut-Finished Steel Bed with two-inch continuous posts and round fillers; a choice of Link, Wovenweld or Coil Springs; Simmons' Sanitary Mattress, covered with firm art ticking. Sizes 4' 0" and 4' 6". Only .....

$19.50

Good Value In Turkish Towels

Some in white with fancy cut pattern and coloured ends, some heavier Towels in brown with fancy striped patterns coloured red, fawn or white. They are here in varying sizes. All good weights for bath or general use. Price, each .....

49c

HOSIERY!

Lovely Silk Hose of a fine even weave. These are well shaped, neatly finished Hose with reinforced top and soles of fine mercerized lisle. Colours are sand, grey, blonde, nude, pablo, sunburn and many other good shades. Per pair **85c**

PURITAN MAID Silk and Wool Hose

Warm, well made Stockings. Here in sand, grey, brown, blue, black, etc. Some plain colours, some in attractive check patterns. All sizes. Saturday, per pair **98c**

Wool and Mixed Hose

A collection of Cashmeres, Medium Weight Wool and Silk Stockings and pretty Fancy Checks and Plaids, in all the best colourings and all sizes. All selling Saturday at, per pair **$1.25**

FULL-FASHIONED Fancy Hose

A line of fine warm Wool Stockings, smartly patterned with plaid designs in varying shades of brown, tan, black and grey. All sizes. Stockings worth from $2.00 to $2.95 the pair. Sale price **$1.00**

Child's Ribbed Hose

A collection of "Tug-of-War" and other makes of Heavy Ribbed Stockings that will stand a lot of hard wear. Here in black only and sizes from 6 to 11. Worth up to 85c. Saturday, per pair **59c**

GOOD COATS AT BETTER PRICES

HIGH QUALITY. LOW PRICE.

Tweed Coats for general hard wear and dressy Velour Coats of good design and colour. All attractively trimmed with furs dyed in suitable colourings to produce the best effects. They were offered at prices from $19.50 to $35.00. Sizes vary from 16 to 40. They are on Sale Saturday at a price that represents a small fraction of their real value .....

$10.00

MORE VALUES WORTH BUYING.

Coats which are a good investment for motoring or general use. Coats in several attractive shades of marvella, such as greys, green, sand, black, etc. Sizes 36 to 42. Trimmed with thick furs in imitation of chinchilla, fox, mink, etc. They are well made, fully lined garments. They were finally selling at figures from $25.00 to $59.00. Come Saturday and take advantage

$15.00

House Dresses

Of fine cotton foulard, Indian Head and linene. Some in plain colours, others in pretty fancy patterns. They are worth up to $3.75. Sale price **$1.95**

Childs Wool Dresses

Dresses with Panties to match, of good wool flannel in various colours. Trimmed with pockets, embroidery and fancy stitching in contrasting colours. Sizes 2, 3, 4 and 5. On Sale. **$1.95**

Rubber Aprons

Good Rubber Aprons, made with fancy pocket and bib, with strap for neck. Here in various bright shades. Trimmed with contrasting colours. Regular $1.00 value. On Sale at **49c**

Women's Serviceable WOOL DRESSES

They are not the latest arrivals, but are in good styles for all that. The lot includes plain coloured Dresses, several fancy checked and striped lines. Dresses which were offered at prices very much higher than the present figure .....

$4.00

Another Bargain in WOOL DRESSES

Plain gabardines, fancy checked and tweed pattern flannels and some plain coloured charmines trimmed with fine tinsel embroidery. Many colours are included in the range, which embraces sizes from 16 to 40. Here are Dresses worth from $10.00 to $19.50 offered at .....

$7.50

CURTAINING

Here is a collection of all kinds of curtaining material, including Madras, Filet, Nottingham, Marquisette, etc. These vary in width from 34 to 42, and are in several flower and conventional designs, with plain, taped or scalloped edge. Curtaining that will make attractive hangings for bedroom, living-room, hall, den—in fact, any room. Some are slightly soiled, but are qualities that sold as high as 75c the yard. On Sale Saturday at, yard ...

39c

Madras and Net Curtainings

Several pretty patterns in Ecru Flowered Madras Muslin and in White Nottingham Lace Net. They vary in widths from 32 to 36 inches. And are selling at, per yard **29c**

Good Scotch Filet Nets

Good quality Filet Nets in many new floral and conventional designs. Finished with lace or plain edges, 30 inches wide. White and cream shades. Special price, per yard **49c**

A Complete Simmons Bed Outfit

A good serviceable Steel Bed in the walnut finish, with ..ane centre and continuous square pillars; comfortable, well made Felt Mattress, covered with strong quality ticking in fancy chintz pattern, and complete with a Simmons' well-known Coil or Wovenweld Spring. Here in the 4' and 4' 6" size. Don't miss this bargain, complete for .....

$29.50

Barrymore Wiltons

Rich looking, long pile Rugs in a splendid range of the most artistic colourings and attractive patterns. This is a special in the 6' 9" x 9' size we offer at **$37.50**

Barrymore Axminsters

Rugs in the useful 36 x 63-inch size, for halls, dens, etc. The patterns are mostly duplicates of the larger rugs and all their beauty of colourings, at. **$7.50**

Wonderful Colours in FUGI SILK

We have just received another shipment of this ever-popular Silk for dresses, slips, fine lingerie and numerous other purposes. The colour range is more varied than ever, including pretty shades of red, pink, light blues, sunni, orchid, peach, olive, blonde and many others of the new spring tints. Comes in the 31-inch, which cuts to good advantage when making. These Silks are real value at, per yard .....

79c

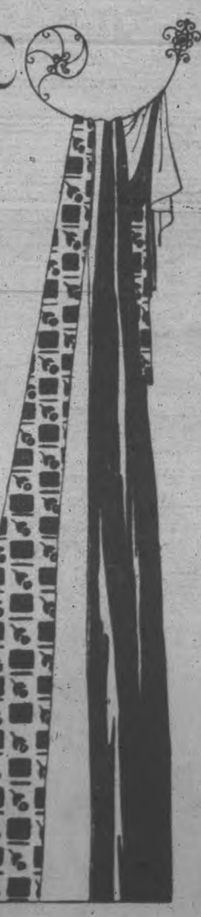

Beautiful Georgette Crepe

This is in the strong elbow-proof quality. Suitable for dresses, scarfs and many other uses, and in a variety of the season's newest mid and bright colourings. In the 38-inch width. A real special, per yard **$1.39**

Lovely Raycot Silks

A 36-inch fabric of durable Rayon Silk, coloured in pretty tints of blue, gold, green, rose, flame and peach, as well as black and darker colourings. Excellent for dresses, underwear, linings, etc. Price, per yard **98c**

Bright Tints In Heavy Flat Crepe

They are of beautiful quality and are here in black, white and 15 good colours. They're 40-inch width is an advantage in the cutting of many of the new gowns. Regular $2.95 Crepe, for .....

$2.25

Coloured Rayon Satin

38-inch Satins with bright surface and soft pliant finish that makes it a favourite for dresses, kimonas, linings, and many other purposes. It is stocked in black, white and 15 pretty colours, and is on Sale Saturday at the special price of, per yard .....

$1.39

THE HALL STORE

Small Felt Base Floor Mats

Small Mats in the 18 x 36-inch size. Suitable for doorways and odd places beside tables, kitchen cabinets, etc. In stock in three colours. Priced at **15c**

February Mark-Downs AT THE Cressman Stores

Semi-Annual Furniture Sale! *Saturday Mark Downs* "Free-Service" Sale

FEBRUARY MARK-DOWN OF LADIES' COATS AND DRESSES

High-grade COATS - $35

We have grouped together all our very high quality Coats. They are radically reduced. Materials are duvetyne, needlepoint and suede. All are beautifully fur trimmed and in a good range of colors. Values up to $63.00.

Ladies' Silk DRESSES $35

Here is a splendid opportunity for you to buy one or more of these beautiful Dresses. All this season's most select and advanced styles. Materials are georgette, satin and crepe, with all the smartest details. Sizes 16 to 44.

READY-TO-WEAR, SECOND FLOOR—SPECIAL

Sliding Couch

This Sliding Couch is easily made into a double bed. Covered with heavy floral cretonne. Has double-woven roll edge spring.

SPECIAL

$11.45

FEBRUARY FURNITURE SALE

Special Bridge Lamp

Special Sale of a limited quantity of these Bridge Lamps. They have walnut or pollycromb stands, with adjustable arms and silk cord. About a dozen designs to select from. All have silk shades. Some are worth up as high as $22.00 each.

$14.95

FEBRUARY FURNITURE SALE—SPECIAL SATURDAY

Pure Thread Silk Hose

Special selling on Saturday of "Niagara Maid" Pure Thread Silk Hose in all the season's newest shades and sizes.

99c Pair

MAIN FLOOR, FIRST CIRCLE

Wool Cashmere Hose

Splendid quality of All-Wool Cashmere Hose for ladies, in a splendid selection of shades. A good wearing Stocking in all sizes.

SPECIAL

89c Pair

MAIN FLOOR, FIRST CIRCLE

Fabric Suede Gloves

Selling for Saturday these fine quality of Ladies' Fabric Suede Gloves with the turn-down cuffs, and also flare cuffs. All sizes and colors.

65c Pair

MAIN FLOOR, LEFT AISLE—SPECIAL

Silk Knit Scarfs

A new shipment of these popular Silk Knit Scarfs in a fine range of beautiful colors. All are standard length and splendid quality.

79c Each

MAIN FLOOR, LEFT AISLE—SPECIAL

Wool Gauntlet Gloves

A fine selection of sizes and colors in this All-Wool Gauntlet Glove. Brushed wool style and good quality. Selling for one day only.

89c Pair

MAIN FLOOR AND BARGAIN ANNEX—SPECIAL

Thousands of Dollars' Worth of Bright, New Spring Merchandise For Saturday's Selling in the WASH GOODS DEPARTMENT

New Ginghams, 25c Yard

Splendid quality of bright new Ginghams for ladies' and children's dresses. Fine assortment of patterns and colors. 32 inches wide.

Potter's English Prints, 39c Yard

A wonderful cloth that will wear and wash well. Pretty small Print designs for dresses and aprons. Full 36 inches wide.

Corded Stripe Dimity, 25c Yard

Full yard wide and comes in pretty pastel shades. Good quality cloth, absolutely fast colors, and suitable for dresses, blouses and shirts.

36-Inch Broadcloth Shirting, 39c Yard

A very fine range of Fancy Striped Broadcloth Shirting, light and dark grounds; also some Corded Shirting in a fine range of colors.

36-Inch Rayon Fabrics, 59c Yard

This popular material in a fine range of new stripe and check designs. Splendid quality and full yard wide. Specially priced.

Anderson's Ginghams 39c Yard

Anderson's Scotch Ginghams only in the very best qualities. A fine selection of patterns that are new. Wonderful wearing cloths. About 33 inches wide.

MAIN FLOOR, WASH GOODS DEPT.—SPECIAL

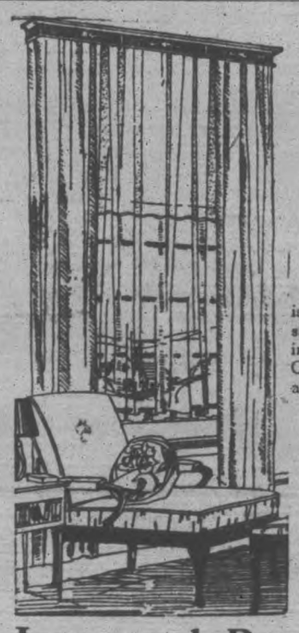

36-Inch Colored Madras

Fine Scotch Madras that is used so extensively for side curtains. A good wearing fabric and will wash well. Colors of brown, blue, gold and rose.

SPECIALLY PRICED

59c YARD

WITH FREE SERVICE

Jacquard Brocades 89c

This beautiful material is made of silk and cotton yarns, jacquard in a very pretty design. All self color. Splendid for ladies' dresses.

Near Linen 55c Yard

White and Colored Near Linen, a fabric that is so much like a real linen. Will wear and wash well. Colors are guaranteed fast. Splendid for ladies' dresses and boys' and girls' school wear. About a yard wide.

MAIN FLOOR, WASH GOODS DEPT.—SPECIAL

Scotch Filet Nets

Special value in this good quality of Filet Net, lace edges on each side, and in many new designs. 38 and 40 inches wide. White and ivory.

SPECIALLY PRICED

59c Yard

WITH FREE SERVICE

Drapery Repp

Mercerized Repp of an extra good quality. Splendid finish and very fine weave. Guaranteed sunfast and in colors of rose, blue, brown, gold, purple and mullberry. Full 50 inches wide, and at a reduced price.

$1.59 Yard

SPECIALLY PRICED—WITH FREE SERVICE

Tricoline Broadcloth

Beautiful quality of English Broadcloth. The finest cloth made for ladies' and children's wear. Just like silk, in a splendid range of all the newest shades. About 38 inches wide.

$1.25 Yard

MAIN FLOOR, WASH GOODS DEPT.

English Striped Broadcloth 85c Yard

Fancy Striped and Check Mercerized Broadcloth, the newest for spring. Wonderful color combinations. Guaranteed fast color. 36 inches wide.

MAIN FLOOR, WASH GOODS DEPT.—SPECIAL

"Kingcot" Rayon Ginghams

Here you will find the finest range of this popular fabric, in all the newest colors and designs. A wonderful material for ladies' and children's wear. Guaranteed to wear and wash well. Full 32-inch.

59c Yard

MAIN FLOOR, WASH GOODS DEPT.

Brief Bargains in the Bargain Annex

FULL YARD-WIDE FACTORY COTTON, YARD 15c
27-INCH WHITE AND STRIPED FLANNELETTE, PER YARD 15c
42-INCH HEMSTITCHED PILLOW CASES, EACH .. 20c
BEAUTY BATH SOAP, BEST QUALITY ONLY, 5 for 25c
"PRINCE" TOILET PAPER, SAME GOOD SIZE ROLLS, AT ..... 10 for 39c
54-INCH WHITE TABLE DAMASK, NEW PATTERNS, YARD 39c
BLACK AND COLORED SATEEN, 27-INCH, YARD .. 22c
GALVANIZED PAILS, GOOD SIZE AND QUALITY, AT, EACH 49c
LIGHT PRINTS, ALL NEW PATTERNS, 30-INCH, PER YARD 19c
DOUBLE-BED SIZE FLANNELETTE BLANKETS, ALL-WHITE, PAIR $1.98
1,000 YARDS OF WASH GOODS, ASSORTED MATERIALS, SPECIAL, YARD 19c

"Wabasso" Wacosilk

The newest material, in beautiful plain shades that are entirely new. A guaranteed cloth to sun and rain. You cannot tell it from real silk. Nothing could be smarter for street wear. Ideal for ladies' wear. Full 36 inches wide.

SPECIAL

85c Yard

MAIN FLOOR, WASH GOODS DEPT.

32-Inch Ginghams and Chambrays, Special 19c Yard

New checks and plain colors. Good quality.

Plain and Printed Crepes, 29-Inch, Special 25c

Pretty Lingerie Crepes in a fine selection of colors.

CRESSMAN'S BARGAIN ANNEX ONLY, FOURTH FLOOR

Check Lingerie Dimity, Yard Wide, Special 19c Yard

New shipment of pastel shades in this popular cloth.

Yard-Wide Light and Dark Prints, Special 25c Yard

Splendid quality of Print in the wide width. New patterns.

CRESSMAN'S BARGAIN ANNEX ONLY, FOURTH FLOOR

STORE HOURS ..... 9.00 TO 5.30
SATURDAY ..... 9.00 TO 9.30

The CRESSMAN Company Limited

OUT-OF-TOWN CUSTOMERS MAIL OR PHONE ORDERS TO OUR "SERVICE DEPT."—PHONE 138-139

YOUNG PEOPLE PRESENT PLAY

"Home Ties" Viewed By Appreciative Audience —Church Meeting.

OMEMEE NEWS.

OMEMEE, Feb. 11.—On Friday evening, a small but appreciative audience greeted the young folk of Trinity United church when in Coronation Hall they presented their play entitled "Home Ties". The entire play required only one interior scene and the stage looked at its best with a prettily draped casement window, softly shaded lights, baskets of flowers, etc.

The play was a wholesome love story, the moral of which was "The sins of the father shalf be visited upon his children." Harold Vincent, a handsome New Yorker, losing the girl he loved because his father had lured the mother of the girl away in days gone by.

Each character in the play was a star and there was just enough pathos to make the story of the play cling.

The cast of characters was as follows:

Ruth Winn, the heroine—Violet McBain.

Martin Winn, her father—Cecil Kennedy.

Melissa Winn, her aunt—Florence Rutherford.

Mrs. Poplin, a lady with symptoms—Mary Faulkner.

Josiah Tizzard, an umbrella mender—Ted Marsh.

Lindy Jane, colored maid—Evelyn Bland.

Alma Wayne, Ruth's New York friend—Elda Overholt.

Harold Vincent, Ruth's New York admirer—Ross Rutherford.

Leonard Everett, his rival—Evie Corneil.

Three pretty choruses were given between acts by a group of girls. The first chorus "In A Little Spanish Town" was given in Spanish costume with tamborine drill included. The second, "When the Red, Red Robin Comes Bobbin' Along" drew forth rounds of applause, when the first pair of robins to be seen here this spring hopped in looking their part. Misses Frances MacPherson and Evelyn Morcombe were the assistants. The final chorus was "The Rose's Dream", and the girls arrayed in white and carrying a garland of roses presented a pretty appearance.

Miss Lillian Race was the efficient pianist of the evening and the play was under the direction of Mrs. Rowland and Miss Lila Parsons with Rev. E. W. Rowland as critic.

Those taking part in the chorus were Misses Reta Kennedy, Jessie Lamb, Edna Morcombe, Mary Lowe, Jane Earle, Mary Weir and Christina Cornell.

The proceeds of the evening amounted to $83, which was gratifying to those in charge as it was feared that owing to one hundred fans going to the hockey tournament at Fenelon Falls the same evening the play might have to be postponed.

Vestry Meeting.

The annual vestry meeting of Christ church was held on Thursday evennig, Feb. 3, in the basement.

A. W. Hill, as people's warden, presented an excellent report of the financial affairs of the parish. The financial outlook is very optimistic despite somewhat heavy expenditures during the past year. This optimism was in evidence in the reports of all the societies belonging to the church.

Messrs. A. Hill and Vincent Jones were re-elected as wardens for the ensuing year.

Trinity W.M.S.

The Women's Missionary Society of Trinity United church met at the home of Mrs. R. Poast on Thursday afternoon in their regular monthly meeting. The president, Mrs. Rowland conducted the meeting. Following the opening hymn and prayer, the Scripture lesson found in St. Luke, 5 chapter, 12-26 verses, was read by Miss N. Rutherford. The devotional leaflet entitled, "Faith and Forgiveness" was given by Mrs. J. Bushnell followed by a short reading, "If ye keep in memory", by Mrs. C. L. Morcombe.

The 5th chapter in the study book, "New days in Old India" which dealt with the publishing of missionary literature was divided into three parts and was splendidly taken by Mrs. Rowland, Miss Lillian Race, and Mrs. R. Williamson. Several interesting views were distributed showing glimpses of scenes in China and Japan.

Miss Lila Parsons contributed a pretty vocal solo, "In Jesus," much to the delight of all.

Owing to the books having to be closed the last of March, the Easter thankoffering was discussed and it was decided to hold same during the month of March. Mrs. Lamb and Mrs. Rowland were appointed a committee to communicate with the Rev. Mr. Kitchen, who is home on furlough, to give the special address.

Mrs. C. L. Morcombe and Mrs. R. Bradley were appointed a programme committee for the next three months. Mrs. Lamb's kind offer to be responsible for the missionary topic in Sunday school was readily accepted.

It was decided to make preparation for some quilts, each member being asked to contribute a strip one foot wide and seven feet long.

The March meeting will be held in the church when the election of officers will take place.

Mrs. C. R. Corneil, Mrs. G. Haygarth and Mrs. Rowland were the hostesses for the day.

The young people of Christ church enjoyed a merry sleighride on Monday evening, when under ideal weather condition and splendid roads they journeyed as far as Downeyville. Upon returning to the church they were ready to devour the hot dogs and coffee which was in waiting and, needless to say, it took no small amount to satisfy the numerous healthy appetites created.

Peps

Quickly Banish the WORST COUGH

THE REMEDY YOU BREATHE

ST. ANDREW'S SLEIGH DRIVE

Over 50 Young People Attend Happy Gathering at Douglas Hill.

OYSTER SUPPER

WARKWORTH, Feb. 11.—The regular meeting of St. Andrew's Y.P.A. was held on Monday evening, the basement being comfortably filled. The meeting was opened by singing "Blest Be the Tie that Binds". Interesting papers were given on the life of John Calvin by Miss Marion Wilson, and the life of John Knox by Miss Gladys Weir. The scripture lesson was read by Everett Nelson.

Several hymns were sung and Mr. C. T. Maycock favored the audience with a solo, "Asleep in the Deep" which was well rendered.

The main item on the programme was a debate "Resolved that the pulpit has done more for mankind than the press." The affirmative was taken by Gordon McCubbin and Edith Richards and the negative by Ivan Duncan and Cleora Cockburn. Great credit is due all the debaters on the excellent points they brought out on both sides, and the judges found it very difficult to come to a decision. After much consideration the affirmative won. So great was the interest taken in this debate that the young people intend having another one in the near future.

BENSFORT NEWS

BENSFORT, Feb. 11—On Thursday evening a musical was held at the United church. An excellent programme was enjoyed by all who attended.

Mr. Sam Pue made a trip to Peterboro last Sunday.

Mr. Roy Whittington has gone to Ottawa on business.

Mr. Arthur Williams has purchased a new canoe and intends trapping in the spring.

The monthly meeting of the W.M.S. was held at the home of Mrs. Frank Buckham on Tuesday last.

A large number of people from this district attended the funeral of the late Mr. Thomas Dodds on Friday.

Melville Nurse spent Sunday at Long Island.

A number of the young people spent Saturday evening in skating on the lake the ice having been in excellent condition during the past week.

Mr. Wallace Morrison has sold another horse recently.

Mr. Harold Moncrief went up the lake on Sunday.

Mr. K. and Miss E. Huggins spent Saturday evening at the home of Mr. and Mrs. Richmond Morrison.

Mr. Lionel Waterman was in the village Saturday evening.

Owing to the icy conditions of the roads some cars had to be pushed up the hill on Friday.

Mr. George Wood made a business trip to Keene on Saturday.

Mr. and Mrs. Harry Howson were visitors at the home of Mr. and Mrs. George Nurse on Sunday.

Piccadilly Circus was not built until the beginning of the 19th century.

Acid Decay

PARTICLES of food hide behind your teeth, between them and at the base, where the toothbrush fails to reach. Acid forms and sets up decay.

Dr. Chase's Every-Day Mouth Wash counteracts acid. It destroys the germs of decay, keeps the mouth clean and the breath sweet.

Dr. A. W. Chase's Every-Day Mouth Wash

Keeps the Breath Sweet

50c. Cents, all dealers

24 ONLY MEN'S NIGHT SHIRTS
Made of extra quality striped flannelette, with well fitting collars. Good roomy Shirts. Saturday Sale price, each..... **$1.69**

FRESH AT THE CANDY SHOP SATURDAY
Jelly Beans, lb. 20c
Patterkrisp, lb. 39c
Humpty-Dumpty, lb. 39c
Orange and Lemon Slices, per lb. 40c

PYJAMA CLOTH
In bright attractive colored stripes. Excellent washing and wearing quality. Saturday, yard..... **29c**

THE J.C. Turnbull CO. LTD.

BOYS' BLOOMERS
Sizes to fit ages 6 to 15 years, in navy blue and fancy light and dark tweeds. Saturday, pair.... **$2.39**

100 BARS TURNBULL'S SAVON
Hard water Castile Soap, full 10-oz. bar. Saturday, bar..... (2 for 35c) **18c**
(Street Floor and Basement Store)

2 ONLY SAMPLES LEATHER COLLAR AND CUFF CASES
Away below regular price Saturday, each set **$2.75 $3.95**

Hundreds of Women's New House Dresses "Underpriced" in a Great Sale Saturday

We secured these smart, well-made House Dresses from a prominent Canadian Manufacturer of Cotton Dresses at a price that enables us to Offer You one of the Best of Bargains in House Dresses, right when you need them most.

Striped Broadcloth Dresses
In blue, orchid and sand stripes, with short sleeves. Medium, large and outside sizes. Saturday Dress Sale..... **$1.29**
(2nd Floor)

Bright Gingham Dresses and Blue Indigo Print Dresses, Saturday Dress Sale 95c Each
Gingham Dresses in bright colors; also in neat black and white checks. Print Dresses in small neat patterns in blue and white and black and white. Trimmed in bright or sombre shades. Big range of sizes up to the largest outside side. Special Saturday Dress Sale price, each..... (On Sale 2nd Floor and Bargain Basement) **95c**

Black Sateen Dresses
Smartly trimmed around collar, waist and pocket with attractive chintz. All sizes and some exceptionally large sizes to choose from. Saturday Dress Sale..... **$1.89**
(2nd Floor)

Blue Indigo Print Dresses
Made with three-quarter sleeve. Trimmed with ric-rac braid. Sizes 36 to 44. Saturday Dress Sale..... **$1.45**
(2nd Floor)

STAMPED KNIFE, FORK AND SPOON CASES
All made up ready to use and embroider. Saturday, each..... **39c**
(Street Floor)

CHOICE OF EVERY HAT IN THE STORE SATURDAY (EXCEPT 4 SATIN PATTERNS) FOR ONLY $1.49
All our smartest style Velvet Hats and all our Satin Hats (except 4 patterns) included. There's a wide range of smart, becoming Hats to choose from. All colors and shapes. Make an early selection Saturday, only..... **$1.49**

WOMEN'S PURE IRISH LINEN HANDKERCHIEFS
Initials P, K, I, T, and J. Embroidered by hand. 48 only. Extra value Saturday, each. **22c**

SATURDAY HOSIERY BARGAINS
Three Hosiery values for Saturday that cannot be beaten anywhere. Every pair is perfect. All the newest shades to choose from, and every pair made to give lasting service. You have choice of All-Silk, All-Wool or Silk and Wool. Three prices, pair **69c 89c 98c**
(Street Floor)

14 SAMPLE POUCH BAGS
Some plain, others baby calf trimmed. The smartest of new Bags. All different **$3.25 $3.95 $4.95 $8.50**

Big Sale Saturday All-Wool French Flannels
IT'S A MANUFACTURER'S CLEARANCE OF "DRESS LENGTHS," "SKIRT LENGTHS" AND "SHORT PIECES"—A BIG CHOICE OF COLORS AND COMBINATIONS—ALL 54 INCHES WIDE

42 Ends All-Wool Flannel, in lengths from 1½ to 2¾ yards, plaids, stripes and checks. Saturday, each piece, **$3.98**
8 Ends Bordered All-Wool Flannel. Saturday's price, per yard..... **$2.50**
15 Lengths All-Wool Flannel, in plain colors. Saturday, per yard..... **$1.59**

All Pure Linen Serviettes
Just 30 of them. Different sizes and patterns. Saturday, each..... **49c**

Two One-Hour Sales Saturday
STAMPED ALL PURE LINEN GUEST TOWELS
Hemstitched, with colored ends. Saturday, 8.30 to 10.30, each..... **29c**
Saturday, 3.30 to 4.30, each..... **29c**

Women's Winter Coats in a Season-End Clearance, Exceptional Value, at - $24.50

There's not a Coat laid aside. All our high-grade individual models included. Many choice needlepoint and duvetyne. Luxuriously fur trimmed. Every Coat must go. It's our set policy not to carry over a single garment. Tomorrow's your opportunity.

WRITING TABLETS — All in book form. Paper and Envelopes to match, in colors of mauve, blue and gold. 40 packages on Sale Saturday, each . **59c**

ALL IRISH LINEN LUNCHEON CLOTHS — Size 54 x 54 inches, with pink, mauve and blue borders. Saturday, each **$3.75**

50 STRINGS BEADS — All kinds, shapes, sizes and colors. Saturday, string. **10c**

BOYS' CAMBRIC HANDKERCHIEFS — With blue and white spot borders. Saturday .. **4 for 25c**

MEN'S TIES — English importations. Good qualities and colorings and styles. Saturday, each .. **95c**

CHILDREN'S FLEECE-LINED BLOOMERS — Extra quality. Blue, grey, sand, white and cream. Saturday **49c**

3 ONLY LEATHER MUSIC CASES — Manufacturer's samples. Special Saturday **$4.75**

COLGATE'S SHAVING CREAM — Also delightful for shampooing. Saturday **35c**

SILK STRIPE BROADCLOTH — Excellent wearing and washing quality. 5 different colored stripes. Saturday special **98c**

BOYS' GOOD WOOL SWEATERS — Up to age 7 years. Saturday special **$1.29**

10 ONLY MEN'S COMBINATIONS — "Samples." All marked very low Saturday **$1.90 $4.25 $5.50**

300 Salad Bowls, "Special Purchase Clearance," All New, in a Big One Day Sale Saturday

ALL ONE LARGE SIZE, IN FLORAL AND BIRD DESIGNS, WITH TINTED EDGES IN BLUE AND PINK. ALMOST HALF-PRICE. REGULAR VALUE, 69c. ON SALE SHARP AT 9 O'CLOCK. EACH 39c —BASEMENT STORE.

Handsome Dining-Room Suite
It has a beautiful walnut finish. Oblong Extension Table, Long Low Buffet, Arm Chair and 5 Straight Chairs. Exceptional good value at Saturday February Sale price..... **$110.00**
(3rd Floor)

CLEARING THE BALANCE SATURDAY OF THE 300-PIECE PURCHASE OF CHOICE ALUMINUM WEAR AT ALMOST HALF-PRICE, 79c EACH
In the lot are Water Pails, Dish Pans, Frying Pans, Roast Pans, 6-Quart Preserving Kettles, Open 6-Quart Sauce Pans, Straight Side 4-Quart Sauce Pans, High and Low Convex Sauce Pans. Every piece of high quality. Every piece in bright finish. Every piece desirable. Buy them Saturday in the Basement Store at, each..... **79c**

BEDROOM SUITE
Birch walnut finish. 4 pieces—Dresser, Vanity, Chifferette and Double Bed. February Sale special, 4 pieces..... **$195.00**

SIMMONS' GRACE LINE BEDS
Cane panel in head and foot and heavy fillers. New and graceful design. 4 feet 6 inches only. February Sale..... **$18.50**

Come to the Bargain Basement Saturday for These Specials

CHAMO-SUEDE GLOVES
Mostly small sizes, in white, black, cream and grey. Women's and children's. Saturday at, pair (2 pairs for 35c)..... **19c**

4 ONLY WHITE PIQUE ROMPERS
Embroidered in blue and pink, with same color binding. Special Saturday..... **75c**

WOMEN'S FLANNELETTE GOWNS
New shipment, in white with colored stitching. Good large sizes. Extra value Saturday..... **95c**

60 PAIRS ONLY SILK HOSE
Of Rayon and fibre silk. Light and dark colors. Clearing on Saturday at, pair (2 pairs 75c)..... **39c**

BOYS' OVERALLS
Small sizes, in heavy khaki and blue duck. Just the thing to save a better suit. Saturday, pair..... **98c**

CHILDREN'S FLANNELETTE SLEEPERS
In white only. Made with long sleeves, close-fitting neck and drop seat. Saturday at..... **98c**

BROADCLOTH BLOOMERS AND SLIPS
Extra quality broadcloth is used in the make-up of these sets. Slip is hemstitched and finished with draw-string at neck. Bloomers made with large gusset and strong elastic at waist and knee. Light and dark colors. Extra sizes. Saturday, set, **$1.58**

BETHANY UNITED W.M.S. MEETING

Interesting Programme Given and Plans Made For Coming Sessions.

BETHANY, Feb. 11.—Rev. Fred J. Reid, recently returned from China, will preach in the United church here on Sunday, Feb. 13th. Mr. Reid will also preach at the Franklin appointment on Sunday morning. While in the village Mr. Reid will be the guest of Rev. and Mrs. Alfred Poulter.

The Women's Missionary Society of the United church held its regular meeting at the home of the Misses Richardson, Main street, on Tuesday afternoon, eight members and two visitors were present. A very interesting programme was given under the leadership of the president, Mrs. T. Jackson. A chapter in the study book, "New Days in Old India," entiled "Gateways to Knowledge," was told by Mrs. Jackson and Miss Weatherilt. The devotional leaflet, "Faith and Forgiveness" was read by Miss Elsie Richardson.

It was decided that the Auxiliary observe the day of prayer, holding a meeting March 4 in the Sunday school room of the church and the ladies give their regularly quarterly tea afterwards. Mrs. Jackson, Mrs. Monk and Miss Aida Richardson were appointed a committee to arrange for the programme and tea. Each member was asked to bring her mite box to the meeting. It was also decided to hold the annual Sunday service as close to Easter Sunday as possible. Mrs. Ona Thorndyke and the Misses Ada and Elsie Richardson were appointed a committee to arrange for the music for this occasion. The speaker for this service will be announced later. After concluding the meeting, afternoon tea was given by the Misses Richardson and the usual social half hour was spent.

Bethany Personals.

Mrs. Richard Howden of Peterborough, is spending a few days with her sister, Mrs. William Lee.

Miss Dickson was a visitor to Lindsay on Monday.

Mrs. John McKinley and daughter, Miss Rhena, moved to the village from Fleetwood on Tuesday.

Mr. and Mrs. George Wilson of Yelverton were guests of Rev. and Mrs. A. Poulter Tuesday evening.

The senior hockey team visited Nestleton on Monday afternoon to play a return game. The score was 3-3.

Are there going to be any regrets tomorrow about that good meal you're all set to stow away tonight. Better take Seigel's Syrup. Any drug store.

SCHOOL REPORT

S. S. No. 2, CAVAN

50% required on all subjects for Class V. for a pass; 60% for other classes.

Class V.—Laurine Best, 77%, honours; Ruth Tully 72, Annie Graham 67, Harry Boyd 52, Dougall Hayes 50.

Sr. IV.—Harry Tully, 61.

Jr. IV.—Dorothy Marden, 78%, honours; Gordon Ruth 51.

Sr. III.—Verna Gardiner 71%, Emma Fee 67.

Jr. III.—Grace Best, 79%, honours; Albert Wybrow 68, Stanley Downer 60, Phoebe Langton 48.

Jr. I.—Juan Shield 72, George Wilson 55.

1st.—Blanche Langton 60.

Helen T. Sanderson, teacher

S. S. No. 2, SMITH

For the month of January—teaching days, 19; average attendance, 25.4; percentage attendance, 91%; pupils' names in order of merit.

Sr. IV.—Phyllis Moore, Jean Tully, Lillian McGregor, Bertha Mahood, Kenneth Fife.

Jr. IV.—Jean Irwin, Edith Bell, Arthur Bell.

Sr. III.—Francis Irwin, Mona Fife, Garnett Howden, Lloyd Stinson, Marjorie Mahood.

Jr. III.—Fred Metcalfe, Arthur Darling, James Moore, Margaret Stinson, Kathleen Tully, Donald Moore.

Jr. II.—Dorothy Darling, Harry Metcalfe, Keith Mahood, Billy Fife, Mabel McManus.

Jr. I.—Newton Bell.

Pr.—Gordon Darling, Jean Metcalfe, Helen Howden.

Margaret M. Green, teacher.

HAVELOCK PUBLIC SCHOOL

HAVELOCK, Feb. 9.—The following is the Public School Report for January:—

Sr. IV.—Honors: A. Thompson, (G. Haggerty, K. Scully), J. R. Bedford, B. Patton, R. Hagerman, G. Kennedy, B. Hagerman, (A. Clarke, H. Hunter), M. McMullen. Pass: G. Dart (A. Stillman, R. Wilde), M. Davies.—P. Yuill, Principal.

Jr. IV.—F. McKenzie, E. Scully, H. Anderson, M. Brinkman, G. Buchanan, E. Long, M. Roche, A. Ellis, H. Hunter, E. Burnett, B. Jones, A. McMillan, M. Bedford, W. Post, G. Rorke.

Sr. III.—G. Vance, I. Matheson, R. Stevenson, A. Thompson, K. Bannon, J. Rose, (F. Parcels, A. McMullen), M. Wilde, A. Stapley, M. Sanders, G. Davidson, G. Whitney, A. Atkins, D. Woodbeck, J. Kelly.—Olive Haig, Teacher.

Sr. III.—Honours: A. Butters, W. Forde, D. Davidson, A. Johnson. Pass: B. Rose, V. Johnson, A. Page.

Jr. II.—Honours: M. McNichol, C. Patton, A. Rylott, D. Smith, H. Spencer, L. McMillan, L. McQuigge, R. Rutherford, A. Deline, L. Wing. Pass: B. Morrison, E. Adley, C. Rowat.—J. H. McGill, Teacher.

Sr. II.—Honours: J. Covert, M. Leng, B. Scully, (E. Anderson, V. McGowan), E. Abood. H. Kennedy, R. Adams. Pass: E. Post, (F. Cook, J. Voyer), W. Weymark, E. Rigby, H. Scully, A. Brinkman.

Jr. II.—Honours: O. Newton, R. Leeson, D. Quinn, I Said, M. Forbes. Pass: N. Davidson, A. Pincombe, N Bullied, B. Goddard, Y. Pomeroy.—Gladys M. Bell, Teacher.

Sr. I-A.—Honours: B. Jones, M. Williams, (C. Scott, W. Chiles), G. Morrison. Pass: I. Pollock, G. McMullen, I. McQuigge, (M. Clarke, B. Davies).

Sr. I.-B—Honours: F. McLaughlin, E. Hoffman, H. Buchanan, E. Rigby, (F. Said, E. Ellis). Pass: J. Clarke, P. Bush, H. Smith, D. Seabrooks, E. Gordon, B. Leng, M. Fraser, I Plunkett.

Jr. I.—Honours: R. Adams, F. Covert. Pass: L. Anderson, H. Hamilton.—A. M. Loyst, Teacher.

Sr. Pr. (F. Sanders, J. Johnston), C. Menzies, G. Harrington, (B. Harrington, M. Cook), E. Morrison, M. Seabrooks, D. Kennedy, J. Aboud, B. Bedford, J. Curry.

Jr. Pr. A. (R. Voyer, R. Parcels), H. Smith, B. Green, C. Haggerty, M. McQuigge, H. Davies, M. Quinn, K. Burnett, M. Isaac, M. Menzies.

Jr. Pr. B. R. Williams, J. Fraser, D. Kennedy, M. Wrightly, D. Goddard, C. Post, H. Gordon, J. Ketchen.—Winnifred Greer, Teacher.

S. S. No. 10, OTONABEE

The January Report of the classes of S.S. No. 10, Otonabee.

Marks required to pass in Fourth classes: Group 1 requires 120 marks; Group 2 requires 450 marks. Other classes' names in order of merit.

	Group 2	Group 1
Sr. IV.—		
Marion Patterson	560	134
Helen Savigny	453	131
Francis Whittington	415	108
Jr. IV.—		
Mina Stewart	590	128
Billie Stewart	456	110
Laura Whittington	426	100
Stewart Whittington	323	72
Stewart Dawson	289	100

Jr. III.—Lillian Patterson, Earl Sucee, Kenneth Savigny.

Sr. II.—Barbara Dawson (honours), Eddie Bonner, Earl Sucee (for reading and spelling.

Jr. II.—Ruth Driscoll, Myrtle Dwyer.

Sr. I.—Max Stewart (honours).

Jr. I.—Janie Sucee.

Sr. Pr.—Jean Savigny, Grace Dwyer.

V. Squire, Teacher.

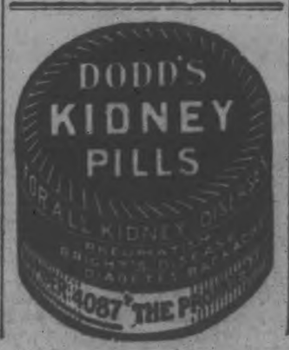

MISSIONARY TALK ON SUNDAY SCHOOL

Mrs. Hetherington Tells of Work in Home Mission Fields.

WARSAW, Feb. 11.—The United Sunday school had a special missionary service on Sunday morning. Mrs. Herrington gave a talk on the Home Missions in Canada and New foundland, using a map, with each mission station of the church marked.

Before the actual mission talk she asked if the boys and girls present appreciated the advantages they had. They have a beautiful church, Sunday school, and church services every Sunday, and a minister right in Warsaw. Later on she pointed out some places in Labrador where there are no schools, the people are very poor, supplies can come only in the summer, and missionaries can visit the people only a few times during the year. In many parts of the west there are services only once a month, and that for four or five months. Some places a missionary has not visited for four years, and right along the railway there is a stretch of over 200 miles with no mission station. She showed that the missionary must be able to do almost anything. Once her husband was barely settled in a place when a man came to the house to have his razor sharpened.

Mrs. Herrington touched on missionary work from Newfoundland to British Columbia showing the different needs in the several places, and she did it in a very interesting way.

The evening service in the United Church was conducted by the Tuxis boys of the Regent street square in Lakefield, led by Norman Lemay, a member of the boys 'parliament, and accompanied by Mr. Burroughs.

The four-squares of the Tuxis boys and of the Trail Rangers, was explained fully. The requirements also the training, and the need of the training, were fully and interestingly explained.

At the close the boys sang "The Little Brown Church on the Hill."

There is nothing of the kind at present in Warsaw. Some years ago, H. G. E. Choate organized and carried on a boy scout patrol for some time. Later there was a Union Tuxis Square, but that was stopped in a peculiar way though some of the boys begged one of the mentors to take it up again.

Miss Edith Grant spent the weekend at the parsonage with Mrs. Herrington.

Mr. James Tighe has been ill for some time and was taken to the hospital on Monday.

OFFICERS SEIZE SEVEN STILLS

Two-Day Search Near Bancroft Has Good Results.

PROTECTION ASKED.

TORONTO, Feb. 11.—Seven stills were seized at seven different places in Hastings County during a two-day round-up, carried out by Revenue Preventive Officer Edward Floody and Royal Canadian Mounted Police Officer G. G. Davis, who have returned to Toronto.

Bancroft Base of Operations.

The officers left here Monday morning for Bancroft. From that centre they directed their operations, acting on information furnished by a group of law-abiding citizens of Hastings County, who complained of the open selling of liquor on the streets of Bancroft to miners and lumberjacks from nearby camps.

The two officers worked with despatch, covering a radius of about 12 miles, but they said last night they would have met with even more success in seizures had not their presence become known and warnings been sent by telephone over the district.

One Owner Fined.

One of the still owners appeared before Magistrate J. L. Jarman, and was fined $200 and costs. Other owners will come up later, after samples of liquor seized have been analyzed by the Customs Department at Ottawa.

Two of the seized stills were found hidden beneath a snowbank. Three of them were made out of old milk cans and, while they were not as modern as some of those found near this city, they turned out a well-made brand of liquor, according to the officers.

More Protection Sought.

Citizens of Bancroft intend to take up at once the question of better Provincial Police protection for the district. At the present time, they say, there are no officers in or around the mining and lumbering camps, and men have been able to make and sell liquor without interference.

It is the intention of the people of the district to appeal to the Attorney-General to have an officer stationed at Bancroft. Operation of the stills just seized has been going on for sometime, they say.

Lace Trimmed Hats For Men In Jersey

ATLANTIC CITY, Feb. 11.—The well-dressed man will wear chic lace-trimmed hats of tulle or voile this season in Jersey, it was declared by F. S. Donnelly, Trenton, newly-elected president of the New Jersey Retail Clothiers' and Furnishers' Association, in an address before that body at the Hotel Ambassador. Other hats, he said, would show red and green feathers. Mr. Donnelly predicted the return before the Fall of derby hats, and the convention agreed with him that it was "scandalous" for men to wear "last year's hats." Besides, suggested one delegate, it isn't good business.

At a recent inquest in London it was stated that a bullet, after penetrating a man's heart, passed through the bed on which he was lying, penetrated the floor and pierced the ceiling of the public bar below. There it struck a barrel and glanced off into the pocket of a customer, where it remained unnoticed for 20 minutes.

WOMEN'S PAGE

SOCIETY

Miss Cameron Edwards read an interesting and instructive paper on "Design," at the meeting of the Guild of Arts and Crafts of the Women's Art Association, held at the home of Mrs. B. L. Barns, Gilmour Street, last evening. Practical and decorative design, in the contrasting styles of the Orient and the Occident, was described.

• • •

Mrs. C. B. Adair entertained at a bridge tea on Wednesday.

• • •

Mr. and Mrs. Michael Kenny of Jones' Falls, Captain D. J. Kenny of Gananoque, and Mr. J. J. Kenny of Toronto attended the silver wedding anniversary yesterday of Mr. and Mrs. James Kenny, Downie Street.

• • •

The "Bald Headed Club," who have quiet good times in their small clubhouse on Simcoe Street, were entertained by their official "chef," Mr. Charles Londerville ("Just a Little Thing, Charlie") at a bounteous oyster supper, served on Wednesday evening. The members partook so heartily of the excellent viands that several were compelled to spent the next day in bed.

• • •

Mr. J. J. Turner is in Hamilton, representing the local Boy Scouts' Association at the Provincial Scout Leaders' Conference being held there.

• • •

The twenty-fifth anniversary of the wedding of Mr. and Mrs. Albert Cheyne was celebrated by a surprise visit from a number of their friends, last Saturday evening, gathering at their home on the Provincial Highway for a social hour, when a brief programme was rendered and refreshments served. The hosts were presented with a handsome silver tea service, making a suitable acknowledgment to their guests.

• • •

Mr. Trevor Miller leaves today for London, Ontario, to represent the local Y.M.C.A. at the meeting of Ontario "Y" men being held there.

• • •

Among the week's hostesses at bridge and tea parties were Mrs. V. S. Foster, Gilmour Street; Mrs. J. E. R. Munro, and Mrs. E. H. Howson.

• • •

Mr. and Mrs. J. F. Convery, 63 Robinson Street, yesterday quietly celebrated the golden, or fiftieth, anniversary of their wedding day. A number of friends paid them a surprise visit last evening, presenting them with a basket containing fifty golden daffodils, and spending a social evening with their hosts.

• • •

The Old Country Club of the Young Women's Christian Association held a social evening at the "Y" last night, when games and refreshments were the order of the entertainment.

• • •

Mrs. A. MacPherson, Patterson Street, entertained several of her friends at bridge on Thursday evening.

• • •

Mrs. V. Eastwood, Senior, is convalescing in Nicholls Hospital after her recent operation.

• • •

Mr. Bert Arnott left yesterday for Grand Rapids, Michigan, to attend the funeral of his sister, Mrs. Smith Rooksby, taking place there tomorrow.

• • •

Little Arthur Ackerman, Hunter Street, entertained a number of his small friends at a birthday party on Tuesday.

• • •

Mr. James F. Reeve-Newson is the guest of his parents in Campbellford over the week-end, and will attend the Commencement Exercises of the Campbellford Collegiate on Friday evening, February 11th.

• • •

Mr. J. E. Patte has returned from Summerside, P.E.I., where he attended the convention of the Canadian Fox Breeders' Association.

CYCLONE STRIKES NORTH QUEENSLAND

Considerable Damage Done Within Radius of Six Miles.

BRISBANE, Australia, Feb. 11.—(Canadian Press).—A cyclone struck the northern part of Cairns district Wednesday, destroying half the houses in a radius of six miles. Rivers overflowed, telegraphic and telephonic communication was cut off, and shipping was affected to a large extent. The material damage is estimated at one and a quarter million dollars.

A RARE FRUIT.

LONDON, Oct. 11.—One of the rarest of fruits is the mangosteen, which can be grown only where the temperature never drops below 35 degrees above zero. It is about the size of a mandarin orange, with a thick, woody rind. Queen Victoria, it is said, once offered a large reward for the first man who succeeded in placing a dish of mangosteens on her table at Buckingham Palace, but it is said the reward was never won.

TURN ONCE.

All fried foods should be turned only once—thoroughly cooked on one side before they are reversed.

Evening Examiner "Ideal Fashions" by Jean Belle Hamilton

A Mackinaw for Cool Days

The boy who wears the mackinaw pictured here will find it indispensable for cool days, yet not burdensome in any way. The shawl collar may be worn as illustrated or rolled open at the front. There are muff and patch-pockets, two-piece sleeves, and a belt. NO. 1495 is in sizes 8, 10, 12 and 14 years. Size 10 requires 2¼ yards 44-inch material, or 1⅞ yards 54-inch. Price 20 cents the pattern.

Home sewing brings nice clothes within the reach of all, and to follow the mode is delightful when it can be done so easily and economically, by following the styles pictured in our new Fashion Book. A chart accompanying each pattern shows the material as it appears when cut out. Every detail is explained so that the inexperienced sewer can make without difficulty an attractive dress. Price of the book 10 cents the copy.

Pattern Purchase Coupon

Address Fashion Department, Evening Examiner

No. .....Street .....

Name .....

Pattern Number .... Size ...

Town .....

Province .....

Amount Enclosed .....

Price 20 cents each—coin preferred

PIGEONS GO HOME.

MONTREAL, Que., Feb. 11. — More than 2,000 pigeons, representing an investment of $10,000, were shipped recently to various points in Ontario, where they were released to fly back to their home roosts. The homing pigeons of Montreal are rapidly gaining reputations as capable travelers. Very few of them ever lose themselves.

WEDS TOMORROW

Miss Aileen Hughes, daughter of the late Sir Sam Hughes, whose marriage to James Norman Clarke of Boston, takes place on Saturday, and who will spend her honeymoon big game hunting in French Indo-China. Both the bride and groom have hunted big game in Africa.

Telephone 790 When You Want Your
PIANO OR ORGAN TUNED
Player Pianos a Specialty
All Work Guaranteed
W. H. CUNNINGHAM
500 Weller Street

SAINT and SINNER

By ANNE AUSTIN

(Continued from yesterday.)

"Why do you want Chris Wiley?" Faith asked breathlessly. "You don't think—"

"I think just what you think, Miss Faith," Chief Morehouse nodded rather grimly. "I think Chris Wiley is responsible for your sister's disappearance. Now, go on with your story, please."

Faith told him, haltingly, the story of her finding Cherry's farewell note, after she had gained entrance to Cherry's room through the open window.

"Now let me see that note."

"It—it's so pitiful," Faith's voice caught on a sob. But she opened her handbag tremblingly and fumbled for the folded bit of paper. "Oh—I forgot! Here are the pieces of jewelry that Mr. Cluny had given Cherry. She left them on the dresser. She didn't take a thing he had given her, didn't wear a single garment of her trousseau."

The chief of police examined the envelope on which Cherry had written her hasty farewell.

"H-mm! 'Return to Christopher Wiley, 1115 Chauncey Street'," he read aloud. "This is postmarked three months ago, Miss Faith. Held a love letter, I suppose? She must have kept his love letters handy, I'd say."

Hot blood flamed in Faith's cheeks. "I—didn't mean to forget—she was reading a lot of old love letters when I called her to take her bath at eight o'clock. They were scattered all over the bed, on which she was sitting."

"What did she say about them—the love letters?" Chief Morehouse asked.

"She said," Faith paused and frowned in an effort at concentration, "she said, 'I was reading some of my old love letters. I thought I'd burn them up, but now I don't believe I will. They may be all I'll ever know of love'."

"H-mm! Getting cold feet then, wasn't she?" Morehouse mused. He turned the envelope over and read slowly, aloud, Cherry's pathetic farewell. "'I'm running away, Faith. Tell Muggy I'll be all right. Don't worry. I couldn't do it after all, Faith. He was so old! Please don't try to follow me. Give me time to get away or I'll kill myself. Love, Cherry'." The frantic words assumed new and terrible significance in his measured, emotionless voice.

"Where is she? Oh, where is she?" Faith cried out wildly. "She may be marrying Chris Wiley right now!"

"That's what we've got to find out," Chief Morehouse rose from his chair. "I've got to get busy, Hathaway. That'll be all for this time, Miss Faith. And thank you for your frankness. I wish all witnesses were as conscientious. You can take her home now, Bob, but I'd like to have you come back right away. And don't leave the house, Miss Faith. We might need to question you again—along other lines, you know. Now don't worry. I'm going to send telegrams all over the state, and we'll have Miss Cherry back here tonight or in the morning, sure. Good-night. Try to get some sleep."

As Faith and Bob left the house, they were followed by the curious, speculative glances of half a dozen officers and by the malevolent, hating eyes of Alexander Cluny and his son, Ralph.

At the curb, as they were settling themselves in Bob's sedan, a police flivver panted up, shuddered to a stop, and Farrel sprang to the ground.

"Hello, Farrel. Any news of Chris Wiley?" Bob leaned from his car to ask.

"Found his bachelor apartment locked up. And at the garage where he keeps his car a guy told me that Wiley had been there at about nine to fill up with gas and oil, and that he had a red-headed young lady with him. Looks like he's skipped, don't it?"

(To be continued.)

HOROSCOPE

The Stars Incline, but do not Compel.

SATURDAY, FEBRUARY 12, 1927

(Copyright, 1927, by The McClure Newspaper Syndicate.)

This is a fairly fortunate day, according to astrology, but there are certain adverse aspects.

Bankers will push business successfully early in the morning and there will be great transactions with foreign countries, it is foretold.

Big business is to prosper, for it will enter new fields and will benefit from world distresses.

All the law courts will be busy through the year, it is foretold, for there will be sensational cases involving prominent persons.

This is a time when error in many forms and vice in all its hideous aspects apparently will reach the highest point, but it is the apex of evil, the seers declare.

Under this rule both men and women may be exceedingly self-centered, and for this reason many quarrels are likely to develop.

Vanity and egotism will be evident under this sway, which is especially threatening for actors and writers.

There is an adverse sway for surgeons to-day and operations may be less successful than usual.

If the stars are read aright women are to turn to modest modes and to wear longer skirts.

Again the virtues rather than the vices are to be cultivated, for fashions will change suddenly and they will be reflected in stage and screen.

Following a sensational book, literature is to show much spiritual inspiration, it is prognosticated.

France is subject to some sort of a calamity that will cause much loss of life and property.

Persons whose birthdate it is may have a few annoyances in the coming year, but they are to be rarely successful, it is augured.

Children born on this day should be fortunate in one of the learned professions. Physicians are born under this rule.

FRIED VEGETABLES.

Fried vegetables are delicious, raw tomatoes, eggplant, squash or cold boiled turnips may be simply rolled in flour and fried in butter.

After a Good Cry, Use Murine
When Eyes are Red and Swollen from Weeping, apply Murine. The Redness and Puffiness will Quickly Go. Harmless!

JOLLY JINGLES

By Graham Hunter

DRESS

By MARY MARSHALL

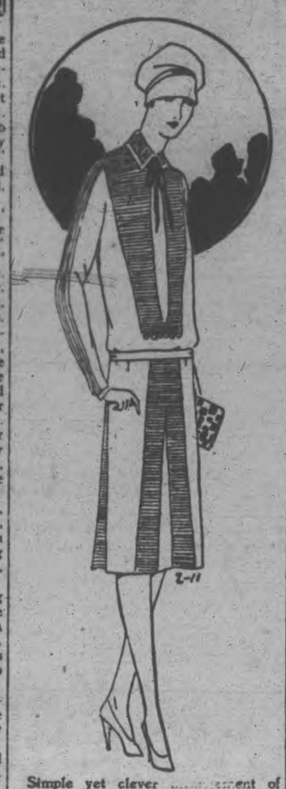

Simple yet clever ... ment of tucks provides the trimming of this frock of plum-colored silk crepe.

Pin tucks, fine tucks, double tucks, waffle tucks, horizontal tucks, diagonal tucks, spiral tucks, perpendicular tucks—tucks of every sort that the fertile minds of dressmakers can devise—appear in the new clothes designed for spring. Frequently frocks are ornamented with tucked insets in diamond, square or other geometrical shapes. The finest of pin tucking is then employed. Ruffles, flounces and tiers are sometimes finely pin tucked at the top, with the material flaring below where the tucking ceases.

This revival of tucking is part of the general tendency on the part of many of the best designers to get away from ostentatious trimming, and to make skillful use of the material of the frock rather than to introduce the more elaborate metal embroidery and beading and other extraneous ornamentation that has been usual within the last six months or so.

Several of the fabrics which have been predicted for spring lend themselves especially well to the intricate sorts of fine tucking. Cashmere in dark or neutral colors—black, navy blue, beige and gray especially—will be much used for spring coats and in the hands of experts this fabric may be tucked exquisitely.

By clever arrangement of these tucks in curves, angles and perpendicular or horizontal stripes, much can be done for the woman whose natural silhouette is too substantial or deficient in the proportions that fashion marks with approval.

Various silk crepes and the newly revived wool voiles also lend themselves to tucking and experts in this work have even succeeded in tucking georgette, which, however, might be too much for the amateur.

As spring draws near and the dressmakers begin to make plans for summer frocks these various pleating devices will, no doubt, be applied to cottons and linens.

(Copyright, 1927, McClure Syndicate.)

COQUETTES.

Leftovers of rice, macaroni, or spaghetti may be combined with cheese or tomato sauce for croquettes or flat cakes, and fried in bacon fat.

KILLAKES
They kill all aches
Kills HEADACHE
Neuralgia, Toothache & Earache
At Drug Stores

HOME AND SCHOOL ASSOCIATION MEETS

Annual Meeting Held by King George School Branch.

On Tuesday evening, February 8, the members of the King George Home and School Association gathered for their annual business meeting and election of officers. The secretary gave a summary of the year's work which was quite encouraging. The treasurer reported a substantial balance in the bank.

Mrs. Ernest Scott, president for the past two years, tendered her resignation and extended to the Association her best wishes for the future, promising to still assist in the work, though not as president. An expression of appreciation was then given Mrs. Scott for her fidelity to the Association. She was always an enthusiastic worker and extended to all members and visitors the same genial welcome.

The officers for the year 1927 are: Hon. President, Mrs. Ernest Scott; President, Mrs. Craig; 1st Vice-President, Mrs. W. Pomeroy; 2nd Vice-President, Mrs. Pammett; Secretary, Mr. Trevor Miller; Treasurer, Mrs. V. Hamilton; Pianist, Mrs. James Ellis; Convenor of Social Committee, Mrs. Hamilton; Convenor of Programme Committee, Mr. James Ellis.

After the business session, Mr. Ellis led the community singing. Refreshments were served by Mrs. Ebbs and her committee. After a few remarks from the new president, Mrs. Craig, the meeting closed with the singing of the National Anthem.

MAGNESIA BEST FOR YOUR INDIGESTION

Warns Against Doping Stomach With Artificial Digestents

Most people who suffer either occasionally or chronically from gas, sourness and indigestion, have now discontinued disagreeable diets, patent foods and the use of harmful drugs, stomach tonics, medicines and artificial digestents, and instead, following the advice so often given in these columns, take a teaspoonful or four tablets of Bisurated Magnesia in a little water after meals with the result that their stomach no longer troubles them, they are able to eat as they please and they enjoy much better health. Those who use Bisurated Magnesia never dread the approach of meal time because they know this wonderful anti-acid and food correctives, which can be obtained from any good drug store, will instantly neutralize the stomach acidity, sweeten the stomach, prevent food fermentation, and make digestion easy. Try this plan yourself, but be certain to get Bisurated Magnesia especially prepared for stomach use.

Use Royal Yeast Cakes for baking Home made Bread

The Standard of Quality For Over 50 Years

SWIMS CHANNEL

Mrs. Myrtle F. Huddleston, who couldn't swim a stroke four months ago, swam from the Catalina Island to the mainland of California on February 7, thereby being the first woman to swim the course. She followed practically the same course as George Young.

THIS CANADA OF OURS

ALCOHOLIC BEVERAGES

Q.—What are the imports and exports of alcoholic beverages?

A.—Alcoholic beverages to the value of $25,254,073 were imported into Canada during 1925-26 as against $19,123,629 in the previous year. Exports also increased, viz., $21,207,777 in 1925-26 and $16,225,533 in 1924-25.

ASTHMA
CHRONIC BRONCHITIS, HEAD AND BRONCHIAL COLDS, HAY FEVER
Swallow RAZ-MAH capsules. Send 5c for trial. Templetons, Toronto. $1 at your druggist's.
RAZ-MAH

Four Good Snaps for Saturday

Pick them up early while sizes are complete. See them anyway. Won't cost anything or take long.

MEN'S STORM RUBBERS. Saturday snap..... $1.00

MEN'S BLACK AND TAN BOOTS AND OXFORDS. Values up to $6.00. Saturday snap..... $3.75

WOMEN'S OXFORDS AND STRAPS, patents and kids. Worth $5.00 and $5.50..... $2.50

LADIES' STRAPS, including suede, calf and kid, brown and black. Sold up to $5.50. Saturday. $2.00

SLATER SHOES—A full line of these High-class Shoes on hand

HOWDEN'S Formerly Howden & Evans 406 George Street

PETERBORO' FOLKS, BY NUGENT DRUG CO., 286 GEORGE. 'PHONE 332.

THE SWISS FAMILY ROBINSON

Ernest's Ruse

CLAIMS HE WAS ILLEGALLY HELD AT HOSPITAL

William E. Bastedo Detained In Psychiatric Hospital at Toronto.

SEIZED ONE NIGHT.

Held For Mental Examination Without Warrant, He Says.

TORONTO, Feb. 11 — That he was apprehended by two men in civilian clothes in the darkness of night on Glenholme Avenue, forced into a waiting automobile and driven to the Psychiatric Hospital, Surrey Place, and detained there three days, is the allegation of William E. Bastedo, who is now visiting his wife's parents, Mr. and Mrs. W. J. Read, Gilmour street, Peterboro.

Despite the fact that he demanded that he be shown a warrant before being detained at the hospital and refused to sign a voluntary admittance to the institution, Bastedo charges he was held there in custody for mental examination. At the expiration of the three days he says he was released, but was refused a written statement that attending physicians had found him to be of sound mind and possessing his full mental capacity.

Graduate in Law

Mr. Bastedo said last night he was a graduate of the University of Toronto and a barrister. He had practised law on Danforth Avenue, in Toronto, he said. Owing to ill-health of his child he and Mrs. Bastedo had spent considerable time in Florida. He also served fourteen months with the Princess Pats, and was four years in Otaki.

Since his release from hospital, Mr. Bastedo declared he has engaged Mr. T. N. Phelan, K.C., in an effort to find out who was responsible for his being taken into custody and held for mental examination. The occurrence took place, he says, on the night of January 13, and he was allowed his freedom January 16. During the time he was detained, he charges, the authorities failed to notify his wife in Florida of his whereabouts.

Telegrams Exchanged.

Mr. Bastedo made it known that he had a large amount of money invested, and that while he was in the South he had engaged another lawyer to look after his affairs. Telegrams, he said, were forwarded by him worded in such a way as to be understood in the light of information contained in letters sent on in advance of the telegrams.

Bastedo thinks that the telegrams may have had something to do with his detention. All telegrams, he said, were supposed to have been confidential.

In his endeavors to trace this theory, he said, Mr. Phelan had sought information from the Provincial Secretary's office. This was refused, he alleged, and he was told he could not enter action against the Government department without first having secured a fiat.

Dr. Farrar, when spoken to last night over the telephone, referred enquiries to the Provincial Secretary's Department, which, he said, had complete details of the case. He did say, however, that Bastedo's being taken into the hospital was done within Government regulations and that Bastedo was a "sick man."

From the Provincial Secretary's Department it was learned the case was under consideration, and that Mr. Bastedo had been reported to have been in a very nervous condition.

A man's heart beats 92,160 times a day.

SOOTFOE

"A FOE TO SOOT"

The Modern Chimney Cleaner.

A small amount will clean your Flues and

Prevent Fires

Save Fuel

Give More Heat.

50c

PER PACKAGE

FOR SALE BY

Adamson & Dobbin

To Users of Examiner Classified Ads

We would be very glad if when you wish us to call for one of these ads, if you could, phone 1600 before 12 noon each day in order to insure its appearance in the evening edition.

The rates are still the same—1c per word and figure for the first insertion, ½c per word and figure for each other insertion of the same ad.

If You Need a Tonic, Get the Best!

Mrs. Sophie Salway of 135 Wilson St., Woodstock, Ont., (picture above) said: "I had had an operation and was expecting to have to undergo another. I was in a very poor state of health—was weak, it seemed that all my strength had left me. I could not do anything. It was quite necessary that I have a good tonic to make me strong enough for my second operation so I took Dr. Pierce's Golden Medical Discovery and it soon had me well and strong, and I came thru the operation without any trouble. Several other members of my family have taken the 'Golden Medical Discovery' with equally good results and all have words of praise for it."

Ask your druggist for Dr. Pierce's Discovery, in tablet or liquid form, or send 10c for trial pkg. of tablets to Dr. Pierce's Laboratory, in Bridgeburg, Ont.

JACK MINER TELLS OPINION OF FORD

Backs Motor Magnate Up In Prohibition of Nurses Smoking.

During the past few years, whenever any of my friends such as Mr. Ford, Mr. Mellon, Mr. Henry M. Leland, Mr. Tyrus R. Cobb, Capt. Eddie Rickenbacker, Mr. W. K. Kellogg, Mr. John Haggarty, Governor Grosbeck, Mr. George D. Pratt and others have visited my home and been my guests at the bird sanctuary, my mail has been flooded with requests from the press asking me my impressions of my well-known guests. I have always kept from giving the press the impressions I formed of my guests, because my impressions of my friends that visit me are always one hundred per cent up to the standard or else they would not be invited to my home.

But the other morning, while on the train en route from a lecture tour in New York and Boston, Mass., while waiting for my breakfast to be served, a morning newspaper was handed me which, on the front page in capital letters, printed these words: "Henry Ford Hospital Nurses Discharged for Smoking Cigarettes." I then thought of several requests I have had to put in print the impression I had of Mr. Ford. The Ford Hospital organization taking this stand against cigarettes, I no longer can keep quiet and think every one of his many friends all over the world, and organizations for the betterment of humanity, should back him up in this step, which will not benefit him so much, but the rising and unborn generations.

The Henry Ford Hospital in Detroit is owned by Mr. Henry Ford and his family, representing an investment of over ten millions of dollars. Men and women have travelled from all over the world for treatment of their ailments there. I mention these facts to show it is no small organization, not with the spirit to advertise the hospital, as it is run solely on a non-profit basis and, when the Henry Ford organization stopped ladies smoking cigarettes under his employment, I say this alone shows you the calibre of Mr. Henry Ford and his interest in the moral side of life and in the born and unborn generations, and this fact, connected with the character of Mr. Henry Ford will go down in history.

If more men will take Mr. Ford's example and have backbone instead of wishbone, it will help slow this world up a bit and children a century from now will have healthy reasons to thank him. So many men ask me why I am so opposed to women smoking, and in reply I will say: The biggest asset the world has is its babies and the hope of the world for permanent peace is more love and education among its babies and profit by the mistakes of their foreparents; but what a pitiful thing if these babies' growth intellectually and morally is going to be stunted through the motherhood of the land smoking cigarettes months before they are born. Right here let me say to the world, I will give more for any child's nine months' health and education before he is born than I will any nine years after. I think every human being wants to see the world take a step forward, and not backward, and who, in the name of God, can say that by women smoking it makes this world better.

So many people have asked me what I thought of Mr. Ford and his peace ship idea. Let me say right here, it showed where his heart was and his willingness with his money to stop the war if money would have stopped it and, had his efforts been of any use and had any effect, my sister's three boys and many other mothers' boys would undoubtedly be alive and well today and have a chance to be of some use to Canada instead of being blown to pieces and buried in France. And many a heart still bleeding with tears would today be rejoicing at this home [illegible] knock a man if his intentions are good even though ma[illegible]

—JACK MINER.

EXPLORERS TELL OF TORTURE BY MONGOL TROOPS

Reach San Francisco With Wrists Still Showing Scars.

BRING OVIS POLI.

Many Other Rare Specimens Brought Back From Thibet.

SAN FRANCISCO, Feb. 11. — With their wrists still showing scars from thongs with which they were bound three months ago by half-savage Mongolians who tortured them and held them under death sentence for more than forty hours, James L. Clark, of New York, and William J. Morden, of Chicago, arrived here Wednesday with the fruits of their Ovis Poli expedition for the American Museum of Natural History, New York.

Last November 6, they related, they were travelling through the wild, wooded hills of Jijiho country when their party was set upon by a motley throng of Mongol soldiers, wearing discarded uniforms of the Russian Reds. Their three native interpreters were beaten into unconsciousness, while Clark and Morden were trussed up to poles in a reed hut, where the captors tortured them by pouring hot water over them.

Led Out For Execution.

After a night of torture they were told they were to be executed, and were led into an open space where an armed squad awaited. There seemed to be a change in plans, however, and they were taken to another hut, where they were stripped and left without food until the next morning. The temperature was near zero, they said.

The next morning they were again told they were to be shot. They had bade each other farewell, when into the camp rode an "officer of intelligence," leader of the band, who had been absent. He ordered their release, and they proceeded to Uptsum, a town 100 miles distant.

Clark and Morden brought with them what is said to be the most elaborate collection of the Marco-polo sheep, or ovis poli, ever gathered, together with many other specimens of rare animals from the Thian Shan Mountains. They took more than 20,000 feet of motion pictures and 4,000 other photographs.

From India through Thibet and China, they travelled nearly 8,000 miles, much of the distance being covered on foot. They started from Bombay last March.

LEOPOLD FACES MURDER CHARGE

Convicts Who Killed Joliet Guard Say He Was Leader.

SIX CONCERNED.

JOLIET, Ill., Feb. 11—"Just a bit of corroboration," and Nathan F. Leopold, Jr., will be charged with his second murder, States Attorney Hjalmar Rehn of Will County, said yesterday.

The six convicts who escaped from the State Penitentiary a year ago after killing Deputy Warden Peter N. Klein, have made statements that Leopold was their leader and that he originated and worked out the plot. They were captured, tried and sentenced to death for their deed and were to have been hanged yesterday. But on Wednesday they were given a stay and it was then they accused Leopold.

"It has become my duty to question those convicts because of their statements," States Attorney Rehn said. "I will do so, and if I can obtain any corroboration at all I will ask the death penalty for Leopold."

ROSENEATH NEWS.

ROSENEATH, Feb. 11. — Rev. W. A. Brown of Cordova delivered an excellent address to a large congregation in the United Church on Sunday morning.

Mr. Wilfred Davey motored up from Cordova on Friday evening and spent the week-end with his parents, Mr. and Mrs. M. Davey.

Mr. John Lonsberry, Fenella, fell on the ice and broke his arm.

The Mission Band was held on Saturday afternoon at the home of Rev. J. N. Lovelace. Owing to the weather and icy roads the attendance was not as large as usual.

Mr. Elton Turner has returned from Quebec, and is with his mother, Mrs. Lily Turner.

Mr. Roger Parks has resigned his position in Mr. Brown's store and is leaving this week for Belleville.

Miss Norma Black has returned home after a visit with friends in Warkworth.

Mr. Joseph Braithwaite and Rev. J. N. Lovelace motored to Peterborough on Saturday to attend the funeral of the late A. R. Kidd.

Mr. and Mrs. George Ingham were in Peterborough on Saturday attending the funeral of her father, Mr. A. R. Kidd.

Mrs. George Linton is slowly recovering from a nasty fall on the ice.

Mr. George Turner, Cobourg, spent the week-end with his mother, Mrs. Lily Turner.

FAIRS PRESIDENT

Charles H. White, of Emsdale, elected as president of the Ontario Association of Fairs and Exhibitions this week.

W.M.S. AT HOME GREAT SUCCESS

Many Attend Function in Warkworth United School Room.

WARKWORTH, Feb. 11.—On Tuesday evening in the Sunday School room an "at home" was given by the members of the W.M.S. of St. Paul's United Church to which all members and adherents of the church were invited. The large number of ladies that were present enjoyed the well prepared and interesting programme. Miss Frances Jones rendered a piano solo very artistically while the ladies were assembling.

The meeting opened with a hymn, after which Mrs. John Dick gave a prayer.

Mrs. W. J. Harper, President of the society, tendered an address of welcome to the ladies. In this address Mrs. Harper expressed her wish that all the ladies of the church would become members of the W.M.S.

Mrs. George B. Bowen gave the roll call, which was answered by a verse of Scripture.

Recitation, "Wouldn't You?" by Miss May Grant.

Piano solo, by Miss Ina Bowen.

Following this was an exercise by six small girls, Opal Shaw, Edith Taylor, Clara Helson, Hazel Parks, Jean Bowen and Jean Gordon.

Vocal duet, by Mrs. J. B. Thompson and Mrs. James H. Angus.

Pageant, "Not Exempt." In introduction to the pageant Mrs. W. J. Harper read from the twenty-eighth verse of the fourteenth chapter of Luke and Mrs. N. D. Richards gave a reading. Others taking part in the pageant were Mrs. Elgin Edgar, Mrs. B. Buchanan, Mrs. A. M. Smale and Misses Janet Dick, Helen Atkinson, Jean Walker, Verna Thompson, Norma Armstrong, Willa Woof, Helen Partridge, Miss Doxtator, Ina Bowen, Frances Jones, Nellie Greenly and Beatrice Jones.

Little Miss Lila Allen sang, "If a Body Has a Penny."

Pantomime, "My Faith Looks Up to Thee," sang by Mrs. J. B. Thompson, and acted by Misses Nellie Greenly, Beatrice Jones, Frances Jones, Norma Armstrong and Helen Atkinson.

"Praise God From Whom All Blessings Flow" was sung after collection, which amounted to eighty-five dollars.

A dainty lunch was served and a social half-hour spent.

Personals.

Mrs. W. J. Baker is spending a few days with relatives in Hastings.

Mr. and Mrs. W. Anderson, Mrs. E. Edgar and Mrs. J. L. Phillips were in Campbellford on Tuesday.

Mr. William Zuefelt is confined to his home owing to an injured ankle caused by a cake of ice falling on it.

Miss Aulene Hermiston, of Toronto, is spending a few weeks at the parental home.

Mrs. Roy German is receiving treatment in Nicholls Hospital, Peterborough.

OMEMEE NEWS

OMEMEE, Feb. 11.—Mrs. F. MacFarlane, of Lindsay, spent Tuesday with Mrs. S. J. Mackey in town.

Mrs. O. R. Stalter left on Monday to spend a few days at her home in Oshawa.

Mr. and Mrs. S. Stinson, of Janetville, visited Mr. and Mrs. R. Poast on Monday.

Mrs. J. Bushnell left on Saturday for Windsor to visit her daughter, Mrs. Charles McCaffrey, who is suffering from a sprained ankle.

Mrs. D. McMann, of Reaboro, visited her mother, Mrs. Rutherford, in town, on Tuesday.

Mr. and Mrs. Weldon Rea, of Lindsay, were guests at the home of Mr. T. J. Parsons, on Monday.

Miss Muriel McGinness, of Peterborough, spent the week-end at her home in town.

Miss Marion Carey, of Tweed, was the guest of her parents, Mr. and Mrs. R. Carey, over Sunday.

Mrs. Ezra Shaw, of Lindsay, spent Friday with her father, Mr. Armstrong Windrim.

Mr. and Mrs. A. Clemett and son, of Lindsay, visited Mrs. Clemett's parents, Mr. and Mrs. A. Wagstaff, last week.

Mrs. Wilbert Moncrief is visiting her mother at Fraserville, who is very ill.

Mrs. G. N. Earle and daughter, Miss Jane, were in Peterborough Saturday on business.

Mrs. Ellis Lloyd visited her daughter, Mrs. Reginald Brown, who was operated on in the Nicholls Hospital, Peterborough.

Trainmaster E. Orr, of Lindsay, was in Omemee on Friday.

Mr. Robert Bradley, of Bothwell, visited his brother, Mr. Reuben Bradley, on Tuesday.

F. G. Sandy, M.P.P., who is attending the Legislature in Toronto, paid a short visit to his home on Saturday. Mrs. Sandy is enjoying a holiday in Toronto.

Friends of Mr. William Evans will be sorry to hear he is on the sick list.

Mr. A. Byers, of Toronto, is spending a few days with Mr. and Mrs. Charles Ivory.

Mr. Havelock Fee, of Peterborough, was in town on Wednesday.

Mr. George Griffin is spending a few days with relatives at Newtonville.

Mrs. C. L. Morcombe spent Wednesday in Peterborough.

The skating rink resounded with laughter and merriment on Tuesday evening when the pupils of the Omemee High School and their invited friends held a skating party. Everyone enjoyed the event to the fullest, after which refreshments were served in the dressing rooms and a social time enjoyed.

A POWERFUL ANTISEPTIC

mouth wash that destroys all oral germs and prevents Pyorrhea.

Parke's Py-Rhea Lotion

hardens soft, spongy and bleeding gums, tightens prematurely loosened teeth and keeps away infection. A wonderful mouth wash that leaves a delightful fresh feeling in the mouth.

50c-$1.00 PER BTL.

BOND'S DRUG STORE

Corner George and Hunter Streets

A New And Better Porridge

SHREDDED WHEAT

Simmer and serve with hot milk and butter

RENEW YOUR EXAMINER SUBSCRIPTION.

THE YEAR'S BIGGEST THRIFT EVENT FOR THE HOME

February

FURNITURE SALE

and Free Service Savings

NOW is the time to buy Furniture and House Furnishings while our prices are shattered and values superlatively high. And remember, Free Service remains in force all this month. Note these Leaders for Saturday and Next Week---

Congoleum and Linoleum Rugs Greatly Reduced

Fill your spring needs now and save money. Your choice of numerous designs and color combinations.

6' x 9'. Reg. $9.00, for $6.00
7½' x 9'. Reg. $11.25, for ... $7.50
9' x 9'. Reg. $13.50, for $9.00
9' x 10½'. Reg. $15.75, for $10.50
9' x 12'. Reg. $18.00, for ... $12.00
9' x 13½'. Reg. $20.50, for $15.00
9' x 15'. Reg. $22.50, for ... $16.00

COUCHES

1 only, exposed frame in golden finish, with spring seat and head, covered with good quality tapestry. Regular $25.00, for **$17.50**

RUBBER STAIR TREADS

Made from good quality rubber, walnut color, corrugated centres, with fancy circle borders. Size 7 x 17 inches. Regular price, 25c, for, each **18c**

$135 Bedroom Suite $89

Four pieces—Vanity Dresser, Chiffrobe, Bow-End Bed and Bench. Walnut finish on birch. This is a large good looking Suite. Regular price, $135.00, for .. **$89.00**

LEVER NETS

Fine lacy effects, dainty lace edges. Suitable for any room. Regular price, $1.10, for **85c**
(Made and Put Up Free)

$250 Chesterfield Suite $189

3 pieces, Snyder's Sani-Bilt. This is a large comfortable Suite, guaranteed moth-proof. Upholstered in combination of plain brown mohair and jacquard figured velour. Regular price, $250.00. Special price **$189.00**

MATTRESSES

Made from pure new felt, covered in heavy art ticking, roll edge. All sizes in stock. Regular price, $9.50, for **$6.50**

FRANCO PERSIAN RUGS

Seamless. Copies of genuine Persian rugs. Rich dark colors. Size 51 x 81 inches. Regular price, $30.00, for **$14.95**

BARRYMORE AXMINSTER RUGS

Guaranteed quality. Several designs to choose from. Size 6 ft. 9 in. x 9 ft. Regular price, $32.50, for **$25.00**

HALL TREES

Solid oak, in Old English finish; also walnut finish. Four triple hooks, oxidized finish. Regular price, $8.50, for, each **$6.00**

WINDOW PANELS

In bungalow and Tuscan weaves, bordered bottoms and fringed, 38 inches wide, 2¼ yards long. To clear at **89c**

20% OFF ALL LAMPS

Our entire stock of Lamps—Table, Bridge and Floor styles—about 60 in all, in a splendid assortment of new designs and artistic color combinations. Prices range from ... $3.50 to $55.00

All Less 20% Discount

SCOTCH MADRAS

Good wearing quality. Choice of 12 designs. Suitable for any room. Cream shade. 36 inches wide. Regular 45c, for **29c**

SILK MADRAS

Colored in two-tone shades of blue, rose, brown, green and mulberry. 50 inches wide. Regular price, $2.15, for **$1.48**
(Made and Put Up Free)

$165 Dining-Room Suite $109

Solid oak, plain and quarter cut. A choice of three styles, Queen Anne, Italian or Early Jacobean. 8 pieces—large Buffet, oblong shape Table and Chairs have full slip seats in genuine leather. Regular value, $165.00, for **$109.00**

NOTTINGHAM NETS

Made from heavy thread, neat designs, bordered and scalloped taped edge, 40 inches wide. Regular price, 45c, for **23c**

TAPESTRY FURNITURE COVERINGS

Large selection of designs and colors. French, Italian, English and domestic makes. 50 inches wide.

Regular $2.00, for, yard $1.39
Regular $2.75, for, yard $1.59
Regular $5.00, for, yard $2.75
Regular $7.00, for, yard $3.50

FILET NETS

Closely woven quality, dainty lace edges, large selection of designs, ivory shade, 36 inches wide. Regular 50c, for **38c**

SCOTCH MADRAS

Fine quality, in neat conventional and trellis designs, 44 inches wide. Regular price, 75c, for **59c**
(Made and Put Up Free)

CHINTZ AND CRETONNES

A large range of designs, in rich color combinations, 36 inches wide. Regular price, 55c to 75c, for, yard **49c**
(Made and Put Up Free)

MARQUISETTE

Plain with taped edge and crossbar design and colored borders, 36 inches wide. Regular price, 35c, for, yard **19c**

Odd Dressers Marked Away Down

These are all in walnut finish and have best quality British plate mirrors.

2 Dressers, 32-inch case. Regular $18.50, for **$13.75**
2 Dressers, 38-inch case. Regular $30.00, for **$23.00**
1 Dresser, 40-inch case. Regular $32.00, for **$24.75**
1 Dresser, 38-inch case. Regular $35.00, for **$27.50**

10% to 25% Price Reductions in All Lines

McBRIDE & FRANKS

FACTORY TO HOME STORE

PHONE 2069 - - - - 224 CHARLOTTE STREET

Keefer Building

MONTREAL

6½% First (Closed) Mortgage Bonds. Due June 1st, 1943.

This issue is a first mortgage on the well-known Keefer Building at the corner of Mackay and St. Catherine Streets, Montreal.

The building has been in operation for about three years and is approximately 90% occupied. The Company is earning a substantial surplus over all operating expenses, interest and Sinking Fund charges. These bonds are a seasoned security yielding 6.40%.

PRICE: 101 and accrued interest yielding about 6.60%

Write for further particulars and special circular.

W. A. Mackenzie & Co. Limited

Investment Bankers

217 Bay Street Toronto

Financial News and Views

Latest Comment on Grain and Industrial Markets | Closing Quotations on the Principal Active Stocks

Quotations Over Stobie, Forlong and Co. Wire.

NEW YORK STOCKS.

	High	Low	Close
Atchison Rly.	169⅜		168¾
Amer. Can.	46¼		45⅝
Amer. Loco.	112¾		111
Smelters	143¾		141
Baldwin	177¾		175¼
Balt. and Ohio	111⅞		..
Cast-Iron Pipe	216		211
Ches. and Ohio	157⅞		156
Chrysler	43½		40
Dodge Bros. A	27⅛		26¾
Dupont De Nemours	177¾		176
Famous Players	107¾		..
Fleischmann	47⅛		46⅜
General Motors	156¾		153½
Hudson Motors	64⅞		61¾
Int. Harvester	154¾		151
Inter. Nickel	42		41⅜
U. S. Ind. Alcohol	80¼		79¾
Coca-Cola	178¾		..
Mack Truck	94		..
Marland Oil	57¼		..
U. S. Rubber	64⅞		63
Montgomery Ward	61¾		..
White Motors	54¾		..
U. S. Steel	157⅝		156
Yellow Cab	27⅞		25⅞
Bosch	13⅝		..

MINING STOCKS.

Gold.

	Asked	Bid
Argonaut Gold	43	42
Baldwin	3	2¾
Barry Hollinger	69	67
Con. West Dome	14	13¾
Dome	9.920	905
Goldale	28	26¾
Gold Hill	46¾	46¼
Hollinger	2225	2215
Kirkland Hunt.	26¼	..
Kirkland Lake	88	86
Lake Shore	1840	1825
McIntyre	2650	2600
Night Hawk	5½	..
Pore. Crown	9⅜	..
Premier	220	215
Duprat	28	21¾
Grover Daley	20	16
Aconda	32	28
Corona	22	21
Macassa	32	..
Teck Hughes	630	615
Tough Oakes B	57¼	55¼
Vickers	131	..
Vipond Cons.	165	163
W. Hargraves	1036	1025

Silver.

Capitol	28	26
Castle	111	107
Everett	5¼	4
Keeley	162	..
McKinley-Dar.	14	13
Mining Corp.	320	318
Nipissing	985	960

Unlisted.

Amulet	153	150
Area	64	58
Coniarum	58¼	..
Laval Quebec	41	39
Noranda	2060	2050

Massey-Harris Up 5 Points Seagram Is Close Second

TORONTO, Feb. 11 (Canadian Press).—Spectacular trading in Massey-Harris and Seagram issues featured the trading in this morning's session on the Toronto Stock Exchange. The former stock was the active leader and soared up five points to 92 1-4, it receded, however, under heavy selling pressure to 87, but firmed back again to 92 1-4 under persistent inquiry.

Seagram was second in activity and sold upwards to 24 7-8, a gain of seven-eighths.

Industrial Alcohol, British Columbia Fishing, and International Nickel were other stocks to figure prominently in the trading. Industrial Alcohol displayed firm tendency, advancing 1 1-4 points to 26 7-8. British Columbia Fishing sold up 1 3-4 to 91 3-4. International Nickel was also a strong spot selling up 1 3-4 to 41 3-4.

Stocks Remain Steady During Much Heavy Selling

TORONTO, Feb. 11 (Canadian Press).—Heavy selling was in evidence at this morning's session on the Standard Mining Exchange with transactions totalling 503,048 shares. The majority of stocks were steady, though Castle Trethewey was an exception to the general trend, selling off two points at 108. Victory Silver lost ½ in active trading to 10½. Barry Hollinger, Area, Dome Mines and Laval-Quebec were strong features, these stocks scoring advances ranging from 1½ to 5 cents.

Pre-Holiday Dullness On Chicago Exchange

CHICAGO, Feb. 11 (Canadian Press)—For the most part, wheat traders marked time early to-day, apparently disinclined to take a decided stand in the face of the holiday tomorrow. Owing to the absence of any striking new incentive, scattered commission house absorption sufficed to hold prices. Starting unchanged to 1-4 cent off, wheat soon rallied and swung within about a half cent range. Corn, oats, and provisions also were firm, corn opening 1-8 cent to 5-8 cent higher and subsequently keeping near to initial figures.

Rails Reach High Level General Upward Movement

Rails reach high matvoice3e ser

NEW YORK, Feb. 11. C. P. — Resumption in the upward movement in to-days stock market, was accompanied by a revival of speculative interest in the rails shares. Some sluggishness developed in the early trading but by afternoon the entire market was headed upward with over 20 issues elevated to their highest prices in years. General Motors was slow in responding to the raising of the annual dividend from $7 to $8, opening fractionally lower, and then mounting 3 points as large buying orders poured into the market for that issue. Reports that large traders were again active in the market coupled with the decision of W. C. Durant, prominent operator, to cancel his contemplated trip to Italy this month, stimulated pool activity in many stocks. Official denial of reports that Chairman Gary of the United States Steel Corporation, would resign this year, also were well received in financial district.

New York Central and New Haven shared the leadership of the rail group, each climbing 3 or more points on large buying orders. Wheeling and Lake Erie common sensational of markets earlier in the week did not appear on the tape until after noon, and then sold at 70, a drop of 15 points below the previous transactions.

VERY IMPORTANT TO-NIGHT'S GAME

Petes Must Win To Be Sure of Play-off.

The standing of the teams in the local senior group is as follows:

	Won.	Lost.	T.	Pts.
Grads	9	0	0	18
Peterborough	6	3	1	13
Marlboros	5	5	0	10
T. C. C.	2	6	1	5
North Toronto	1	9	0	2

After to-night's fixture the Petes and Marlboros have but one game each each to play, the Petes meeting Varsity and the Dukes clashing with Toronto Canoe Club. The importance of to-night's game is seen in the fact that if Marlboros won and then beat T. C. C. the Petes would have to win from the Grads in Toronto to hold second place. On the other hand, a Peterborough win would put the Petes five points ahead of Marlboros.

REBELS PACIFIED.

Burning of Their Houses Found Effective By Mexican Troops.

MEXICO CITY, Feb. 11 (Canadian Press.—General Talamantes in a report to the war department announces that the State of Colima has been virtually pacified through the action of the Federal troops in burning the home of those who took the field against the authorities in various towns.

MAY TEACH FRENCH

TORONTO, Feb. 11 (Canadian Press) — In instituting a French language course in the seventh and eighth grades in the public schools of Windsor schools the Board of that city is absolutely within its rights, officials of the Ontario Deparment of Education stated when asked for an opinion on a threatened injunction to restrain teachers from teaching the subject.

Dies In Great Poverty With Fortunes Waiting

UTICA, N. Y., Feb. 11.—(Canadian Press.)—The body of Dr. George Hillegas, graduate of the University of Paris, and a former member of the University of California Faculty, was on its way to the Pacific Coast for burial to-day after being exhumed from a pauper's grave. Two fortunes, totalling more than four million dollars, awaited Dr. Hillegas, who died in poverty.

THE TELEPHONE KIWANIS SUBJECT

K. J. Dunstan Addresses Members at Regular Weekly Luncheon.

K. J. Dunstan, vice president of the Bell Telephone Company of Canada, was the special speaker at the Kiwanis luncheon today, and he took for his subject "The Telephone."

Not actuated by a desire for fame or for gold, but to help that unfortunate class who are born deaf and thus unable to speak. Professor Graham Bell and his father before him made a study of the vibration of the vocal chords and the transmission of speech. In carying out these experiments, Professor Bell discovered the telephone accidentally in his desire to help others.

Professor Bell was born in Edinburgh and educated in London University. After graduation he taught deaf mutes for several years, when his health broke down, and at the age of 23 he came to Canada with his parents. They came to Paris and later settled on the Bell homestead near Brantford. By coming to Canada, Professor Bell regained his health, and he went to Boston to teach in a deaf and dumb institution, but he spent his holidays at Brantford. While on his holidays he was always working on the problem of transmitting speech and in 1874 the idea of the telephone came to him, and later on in that year it was invented in Boston. As the telephone was conceived in Canada and born in the United States both countries can claim credit for this great achievement.

The speaker gave a brief survey of early experiments which had been carried out by French and German scientists as early as 1854. These scientists were able to have pitch transmitted, but not speech. Prof. Bell's great problem was to get a current of electricity which varied in density as air does in density.

In 1874 the first telephone exchange was put into operation in New Haven, and the first commersializing of the telephone was done in the city of Hamilton in 1877. Establishing the telephone was a hard, uphill job, and it was classed as a toy, a freak, and people had no faith in it. The transmission was very weak and many were the difficulties which had to be surmonnted by Professor Bell and his little group of workers.

Mr. Dunstan said "It was in the early stages of the telephone that the system was decidedly based on an exchange plan whereby any person could talk to whoever he wanted to, rather than have a lot of private lines. To-day a person has a choice of between 17 and 18 million subscribers. It has always been the idea of the company to furnish a universal service and in North America this has been possible. In Europe, where there are different nations, and various languages, the telephone has come under political influence, which has jeopardized the system.

"In the United States to-day there are 16,000,000 telephones and in Canada 1,500,000. The United States heads the world with 14 telephones per 100 of population and Canada is second with 11.6 per 100.

In North America there are on an average 75,000,000 messages a day, and over $400,000,000 is paid out annually in salaries. Toronto has 165,000 telephones or one in every four of population. There are 1,500,000 daily calls.

With the discovery of the telephone has followed many other important discoveries. Radio is the hand maiden of the telephone. All kinds of detectors have been invented and loud speakers are now used whereby thousands of people can hear the same speech. Photographs can be transmitted and an automatic system is coming into use.

In discussing the latter system the speaker said it was very expensive, and it only could be used in cities with more than two exchanges. At the present time it is financially impossible for a one exchange city. This automatic exchange was forced on the company, as in every large city exchange operators were becoming scarce.

"Professor Bell has given the world a wonderful invention and in conclusion I am sure that it has had a great effect on our pleasure and joy in life and you will agree with me that there was never a more notable immigrant come to Canada."

BAND WEEK END.

Special Services To Be Given Under Auspices of S. A. Band.

A special series of services, under the direction of the local Salvation Army Band, have been arranged for this week-end.

Brigadier Pinchen of Montreal, has been secured as the special preacher for these services. The first of the series will take place on Saturday night at 8 p.m., in the Salfation Army Temple, and each of the five special gatherings will be held in this building.

The last of the series will be a special Band Concert. This event is being eagerly looked forward to, especially in view of the fact that the Salvation Army Band is in splendid condition at the present time. The programme arranged for this occasion is a varied one, and possibly the most interesting items will be the selections by the Saxaphone Band. It is not generally known that the Peterborough Band contains within itself a saxophone band of fifteen pieces. Brigadier Pinchen will also preside at this festival.

FATHER SUCCUMBS TO SEVERE BURNS

Dies of Injuries Received Trying To Save His Children.

SAULT STE. MARIE, Feb. 11 (Canadian Press)—Six deaths have resulted from the fire which burned the home of Harry Trimble at Rudyard, Mich., yesterday. Trimble died of burns last night. He was severely burned when he attempted to save five children after helping his wife and baby to safety. His wife is also badly burned.

1925 Going— 1926 Going— 1927 GONE!

Bye Bye Batteries!

Any radio that has batteries or chemicals or a charger—is *not* a modern Rogers A-C Batteryless Radio. For the Rogers is the *only* radio on the Canadian market using either 25 or 60-cycle alternating current *direct* to the tubes that absolutely *eliminates* these former essentials. "Just Plug In—Then Tune In" is all you ever have to do with a "Rogers".

1927 Models

Let us demonstrate one of the new 1927 single-dial or two-dial models in your home. Prices, $140.00 to $395.00—payment over 3 to 12 months, if desired.

Rogers *Batteryless* Radio

WHITE'S CYCLES & SPORTS

PHONE 897 212 CHARLOTTE ST.

HEINTZMAN & CO., Limited

Royal Bank Bldg., Cor. George and Hunter Sts. Phone 258

YE OLDE FIRME—HEINTZMAN & CO.—ESTABLISHED 76 YEARS

SALE OF SLIGHTLY USED GRAMAPHONES AT HEINTZMAN HALL

LOOK AT THESE BARGAINS—ALL HIGH CLASS INSTRUMENTS

SONORA CABINET Only **$60**

Beautful machine. Terms $2.00 weekly

VICTOR CONSOLE in walnut case.

Only $90.00

Terms $2.00 weekly.

This is a lovely machine.

CONCERT GRAND UPRIGHT **$75**

A real snap. Terms $2 weekly

EDISON DISC Fumed oak. Cost $195.00. Reduced to Only **$87.50**

Terms $2 weekly

These machines are all guaranteed and can't be distinguished from new.

Splendid selection of the latest RECORDS and PLAYER ROLLS. ORTHOPHONICS, NEW BRUNSWICK and PHONOTHETICS. A full line of each is carried at—

HEINTZMAN HALL

Royal Bank Building : : Phone 258

H. FLORENCE

FEBRUARY FURNITURE SALE

Five Amazing Bargains in Dining-Room Suites!

BEYOND QUESTION, this is a remarkable opportunity, the equal of which may never come again, here or elsewhere, to buy quality Dining-room Suites, at such **drastic price reductions.**

In the five outstanding offerings below we have broken our own record for incomparable value-giving, and inspection will reveal that they are sensational Bargains in the truest sense of the word. If in need of a Dining-room Suite, the thrifty housewife will **save many and many a dollar** by selecting one of those we are placing on sale to-mororw.

Giant Values AT Midget Prices

Solid Oak Dining-Room Suite at $95.00

One only and consists of Buffet with mirror, Oblong Extension Table and set of six Chairs, upholstered in solid leather. February Furniture Sale price..... **$95.00**

Walnut-Finish Dining-Room Suite $139.00

One only. It consists of Long Buffet with mirror, Square Extension Table and set of six Chairs, upholstered in solid leather. February Furniture Sale price..... **$139.00**

Solid Oak Dining-Room Suite at $149.00

One only and consists of Long Buffet, large Oblong Extension Table and set of six Chairs, upholstered in solid leather. February Furniture Sale price..... **$149.00**

Solid Walnut Dining-Room Suite $169.00

One only. This is a sample Suite and comprizes Long Buffet, two tone and carved front; large Oblong Extension Table with heavy turned legs, and set of six Chairs, upholstered in solid blue leather. February Furniture Sale price..... **$169.00**

Solid Walnut Dining-Room Suite $279.00

One only, in the new Huguenot fnish. Has Long Buffet with extra heavy turned legs, large Oblong Extension Table, beautiful large China Cabinet and set of six Chairs, upholstered in solid blue leather. Wonderful value at..... **$279.00**

WAY SAGLESS SPRINGS $11.50

FREE! DUCK SANITARY MATTRESS PROTECTOR *FREE!*

Given away with every Way Sagless Spring sold during this Sale. This Spring is a cable, with heavy steel posts, and is absolutely guaranteed for 25 years or your money back. February Furniture Sale price..... **$11.50**

BED OUTFIT COMPLETE $18.90

All-Steel Walnut-Finish Bed, Cable or Weave Spring and an All-Felt Mattress. February Furniture Sale price for complete outfit..... **$18.90**

35% to 50% Off All Merchandise

HOME FURNISHING CO.

"The Store That Cannot Be Undersold"

208 CHARLOTTE ST. H. FLORENCE PHONE 1428

Canadian Skating Champion Breaks World's Record

PROTESTS DISQUALIFICATION AT AMATEUR SKATING TOURNEY

Gorman Was Outstanding Star of Yesterday's Performance.

IS FAVORITE

Logan, Youthful Contender, Furnishes Surprise of Programme.

SARANAC LAKE, N.Y., Feb. 11 (Canadian Press).—In the second day's events of the international amateur outdoor speed skating championships on Pontiac rink yesterday, Charles Gorman, of St. John, N.B., Canadian champion, divided honors with O'Neil Farrell, of Chicago; Valentine Bialis, of Lake Placid, defending champion; and William Logan, of St. John, each scored thirty points. In the total point standing Gorman and Farrell are tied with eighty markers each.

Gorman furnished the biggest thrill of the day when he broke the world's record in the semi-final of the one-sixth mile. The Canadian champion skated the distance in :24 4-5.

He won the final heat impressively.

Bialis took first honors in the hard three mile grind, the other senior event by outlasting the crest of the pack and by saving just enough to win at the tape. The race was hotly contested through the last laps. Irving Olsen, of Chicago, won the lap prize.

Gorman, who finished third in the event, was disqualified for fouling. He made a vigorous protest to the officials without avail.

"Willis" Logan, youthful Canadian, provided the day's upset by taking a second and third place.

The officials announced that the remaining events of the unfinished tional championships, started at Detroit, will be completed here Monday. The distances will be four and five miles.

Gorman was the outstanding star in yesterday's performance. The St. John man was the great favorite, and he received much sympathy because of his disqualification in the three miles. The ten points he lost in this race because of the official ruling would have broken his tie on points with Farrell.

Logan's skating astonished the dopesters, who did not look upon the youthful Canadian as a serious contender. His defeat of Farrell and Bialis in the sixth-mile was the most complete surprise of the programme. In the three miles it was Gorman's disqualification which allowed Logan to show. In both races the youngster skated like a veteran.

Last night Gorman was the favorite to win the international title.

The skaters have left for Lake Placid, where concluding events will be staged today and Saturday.

Could Have Filled Stadium Tex Says Of Delaney Bout

NEW YORK, Feb. 11.—Every seat in Madison Square Garden for the Delaney-Maloney bout, has been applied for and as many more applications have been turned down, according to Promoter Tex Rickard, who says the demand has exceeded that of any indoor bout in the past.

"My only regret is that I did not hold the bout off for the outdoor season, for I could have sold out the Yankee Stadium for this battle," said Rickard yesterday.

Rickard already has begun the task of refunding checks and money orders with rejected applications.

ST. PATS LOSE EARLY MARGIN

Outscore Rangers in First Period, But Are Finally Defeated.

TORONTO, Feb. 11. — Once again St. Patrick's failed to hold a first period lead and as a result they were defeated by the New York Rangers, 3 to 2, in the final appearance of the American group leaders here this season, after the Irish had outscored the visitors 2 to 0 in the initial twenty minutes. The reverse was a bitter pill for the local players and supporters to swallow but they can make the most out of the sugar coating that the Rangers are easily the best team in their group, and on the play deserved to win. There are two main reasons for the locals' defeat: the absence of Bill Carson at centre ice, and the lack of reserve strength. Carson was sent into the fray for a couple of minutes in the opening stanza but was not allowed on the ice again. Patterson the recruit from Hamilton, also showed his wares for a few minutes in the initial chapter but he also was kept on the bench for the remainder of the game. In Carson's case it was good policy but there is some doubt of the wisdom of the move regarding Patterson.

The Rangers are well equipped in the matter of man power, and in their first couple of substitutions sent in five men to replace those doing duty, but Stan Brown who started on the defence with Taffy Abel, tore the ligaments in his shoulder early in the game, and Bourgeault gave Abel and Ching Johnson strength of the Rangers that decided the victory. They always had fresh men on the ice, while the Irish original starting line, Day, Bailey and Keeling worked themselves almost into exhaustion, while Brydge and McCaffrey went out a rest until the closing minutes.

Ruth Asks Increase For Baseball Services

LOS ANGELES, Feb. 11 (Canadian Press).—Rather than accept $52,000 for playing baseball in 1927, "Babe" Ruth announced yesterday he will enter the business world by opening a string of gymnasiums and starting a correspondence course on how to keep fit physically and how to play baseball.

George Herman Ruth is asking Colonel Jacob Ruppert of the New York Yankees for a salary increase.

TOWN LEAGUE CAMPBELLFORD

Hydro Defeats Menie in Fastest Game of Season.

OVERTIME

CAMPBELLFORD, Feb. 11. — The Hydro added to their list of victories in the Town Hockey League, defeating Menie, 5 to 1, at Covert's Arena, Wednesday night. Menie played an improved game over their last appearance and held the Hydro on practically even terms for the first two periods. They had as much of the play but just lacked the finish when in close, and Saunders performed brilliantly in the Hydro net.

It was one of the best games of the season; the team cutting out a fast pace from the start and maintaining it till well on the last period, when Menie showed signs of weakening, and the Hydro ran in three goals.

Ken Shillinglaw and Rannie played great hockey for Menie and worked hard to keep the country boys in the running, but against the fine goal-tending of Saunders and fast work by Johnston and Cowell their efforts were fruitless.

There was more heavy checking than in any previous game, the players making free use of the body at every opportunity. The first period score was 1 to 0, Watt scoring for the Hydro.

Brunnelle made it 2 to 0 for the Hydro in the second period.

Johnston bagged two for the Hydro in the third period, and Cowell one, while Rannie scored the only Menie marker in this period.

It took the Elks ten minutes overtime to beat the Tigers, 1 to 0, in the Midget game. Lambert scoring the only goal of the game. The win puts the Elks and Tigers on even terms in the league race.

The line-ups were as follow:

Hydro.—Goal, Saunders; defence, Beatty and Nesbitt; centre, Cowell; wings, Johnston and Watt; sub., Brunelle.

Menie.—Goal, Ted Owens; defence, Shillinglaw and Hay; centre, Rannie; wings, Lynn and Kerr; subs, Coulter, W. Owens, Daniels.

Referee—Chas. Holmes.

Elks.—Goal, Heptonsall; defence, Garrison and Lambert; centre, Hendy; wings, Grills and Dooher.

Tigers.—Goal, Reynolds; defence, Cubbitt and Linton; centre, Blute; wings, Stocker and Wilks.

Referee—T. Stewart.

BASKETBALL GOSSIP.

There will be a practice for the junior basketball team at the Y.M.C.A. to-night, commencing at 8 o'clock sharp. The following are asked to be present:

R. Sturgeon, A. Grayston, K. Goheen, H. Dormer, F. Taylor, C. McLeish, N. Hamilton, K. Copping, C. Ruth, J. Mitchell, K. Hardill, W. Ecobichon.

ST. PATS FACE DAMAGE SUIT

Saskatoon Hockey Club Files Writ at Osgoode Hall.

BREACH OF CONTRACT

TORONTO, Feb. 11. — The Saskatoon Hockey Club, Ltd, has filed a writ at Osgoode Hall asking for an injunction to restrain Corbett C. Dennenay from rendering services as a hockey player to St. Patrick's Professional Hockey Club, Ltd. St. Pats Club and Dennenay are made defendants to the action. Plaintiff's claim to bar Dennenay rendering services as a hockey player to anyone in breach of the contract for employment made between the plaintiff and Dennenay, dated 19th March, 1926.

Damages Claimed.

Plaintiffs also claim damages from St. Patrick's Club for interfering with the contractual relations existing between the plaintiff and Dennenay, and for enticing him from the employ of the plaintiff, and depriving plaintiff of the services of the defendant.

GAME ASSOCIATION SEEKS AMENDMENTS

C. G. Graham is Elected a Director of the Ontario Protective Body.

TORONTO, Feb. 11.—Several amendments to the Ontario game laws, each being aimed at further preservation of fish and game, were asked by members of the Ontario Hunters' Game and Fish Protective Association, who gathered for their annual meeting in the King Edward Hotel.

To Conserve Fish.

After thorough discussion, the hunters formulated resolutions asking the absolute prohibition of the sale of deer and moose, and prevention of fishing in most of the lakes of the Province until July 1 each year, this being thought the most effective means of conserving the stocks of pickerel, bass and lunge.

Limitation to 15 ducks per day of duck hunters, and only 120 for the season, instead of 200 as at present; restrainment of duck hunters from having more than one gun each in any boat or blind, and a closed season on bear and fox, the dates being adjusted in accordance with the conditions of each district, were also asked in resolutions.

Officers Re-elected.

The 1926 officers were re-elected for 1927, and are again as follows: Honorary President, G. G. Green, Bradford; President, W. J. Moody, Kitchener; First Vice-President, H. W. Hunsberry, Jordan Station; Second Vice-President, Dr. N. A. Powell, Toronto. Executive Committee—F. W. Watson, Hamilton; William Pears, Toronto; Christopher Graham, Peterborough; Albert Hergott, Waterloo; E. Devitt, Novar; J. S. McDowell, Midland; Aubrey Davis, Newmarket; C. M. Mundy, Oshawa; Dr. R. N. Walters, Toronto; W. R. Griner, Aldershot; W. F. McMahon, Port Hope; Frank Smith, Orillia; E. Robertson, Toronto; William Filman, Aldershot; R. M. Effrick, Niagara Falls. Secretary-Treasurer, J. C. Richardson, Toronto.

The 13th National Recreation Congress will be held at Atlantic City the week of October 18 under the auspices of the Playground and Recreation Association of America.

LESS THAN SEVEN MINUTES DIVIDES LEADERS IN DOG DERBY

Favorites Came to Fore in First Leg of Race.

NO PENALTIES

Drivers Stand Grind Despite Unreasonably Warm Weather.

ASHLAND, N.H., Feb. 11 (Canadian Press).—The favorites came to the fore with a rush yesterday on the first leg of the New England sled dog club's second annual point-to-point race through the hills of Central New Hampshire.

Less than seven minutes separated the three leaders when clapsed times had been figured last night for the 36¾ miles uphill grind from Wolfeboro, starting and finishing point of the 133½-mile race.

Francois Dupuis, picturesque veteran of the racing trail and winner of last year's international derby at Quebec, was a scant four minutes ahead of Leonhard Seppala, hero of the serum run to Nome two years ago, when the dogs pulled in last night. Dupuis, running a good half of the distance, crooning and chuckling to his seven big mongrels, brought a laugh to more than one town with his famous hand-stand method of driving on the back of his sled. He mushed into town here in three hours 12 minutes 46 seconds.

Seppala, whose racing ability has brought victory in three Alaska sweepstakes, finished second in three hours 16 minutes 45 seconds.

In third place, only three minutes behind Seppala, was Emil St. Goddard, 19-year-old youth from The Pas, Manitoba, where a month ago he won his third derby against the pick of the Canadian north-west drivers. His time was three hours 19 minutes 30 seconds.

Arthur T. Walden, of Wonolancet, N.H., another racing veteran and "father of sled dog racing in New England," was in fourth place with a time of 3:34:30.

The rest of the field finished in the following order:

Hiram Mason, Tamworth, N.H., 3:43:20.

Walter Channing, Boston, 3:49:45.

Joseph Dupuis, driving for Price brothers of Quebec, 3:53:20.

Victor Lavigne, driving for Price brothers, 3:53:30.

Phillip Molloy, Berlin, N.H., 3:59:05.

Theodore Kingmak, driving Seppala's second team, 4:08:55.

Despite unseasonably warm weather, dogs and drivers stood the grind well. Not a penalty was chalked up for poor condition, and every dog was in harness at the end of the run. Several drivers, however, may be forced to take out an animal or two to-day, as defects may show up between the finish last night and the start on to-day's leg. With the exception of Molloy, who started with six huskies, all the men are driving seven-dog teams.

HOCKEY RESULTS.

Hockey games played last night resulted as follows:

National Hockey League.

N.Y. Rangers 3, Toronto 2.

Montreal 1, Pittsburgh 0.

Intermediate O.H.A.

Newmarket 3, Bracebridge 2. Newmarket wins round, 6 to 3.

You will find many things in the Classified Ads. of the Examiner.

Reds And Robins Both Say They Have Signed Meusel

NEW YORK, Feb. 11.—Two National League clubs, the Reds and Robins, announced Wednesday that they had signed Irish Meusel, outfielder, who was unconditionally released by the Giants at the end of last season. Jack Hendricks of the Reds said he had signed Irish, but at the same time Uncle Wilbert Robinson made it known that Meusel had sent him a telegram on Tuesday accepting the Brooklyn club's terms. Wednesday came word that Irish was forwarding the Robins a signed contract.

Bowling

DUFFUS BOWLING ACADEMY

Induction Motors—				
Hinton	169	164	180	513
Saltman	115	132	122	369
Shields	197	127	92	416
Dummy	110	110	110	330
	591	533	504	1628
Switchboard No. 1—				
Langley	185	172	138	495
Gilchrist	121	193	86	400
Canning	202	141	162	505
Lowe	239	103	156	498
	747	609	542	1898

DUFFUS BOWLING ACADEMY

Mechanicals—				
Walder	194	162	143	499
Spicer	150	155	151	456
Barnes	45	72	141	258
Killoran	140	158	139	437
	529	547	574	1650
Switchboards No. 2—				
Morton	118	113	116	347
Manning	180	151	162	493
Klein	215	123	208	546
Boyd	183	143	168	494
	696	530	654	1880
Industrial Control—				
Allison	156	103	104	363
Stewart	57	123	120	300
Summerville	167	125	150	442
Crease	154	115	110	379
	534	466	484	1484
Price Setting—				
Pacey	162	117	135	414
Edwards	112	136	130	378
Cullwick	117	132	103	352
Adams	167	187	134	488
	558	572	502	1632

DUFFUS BOWLING ACADEMY

Ont. Marble 2, Bonner Worth 1.

Ont. Marble—				
A. Murdock	144	150	133	
Tocket	244	238	168	
Ahern	134	157	200	
M. Leonard	143	220	186	
D. Leonard	153	167	217	
	818	933	902	
Bonner Worth—				
Cordery	137	125	115	
Lundy	141	177	195	
Mahood	167	194	201	
Yeaman	153	192	227	
Grant	212	139	179	
	810	827	917	

DUFFUS BOWLING ACADEMY

Ring Leaders 3, Firemen 0.

Ring Leaders—				
Freeman	158	198	213	
Fox	206	165	351	
Fallon	206	183	193	
Mayneord	153	187	148	
Curvin	224	181	180	
	947	914	985	
Firemen—				
Carr	183	146	114	
Miller	172	153	90	
McBride	125	102	180	
Finnie	125	149	155	
Gimblett	216	246	173	
	821	796	712	

DUFFUS BOWLING ACADEMY

Canucks 2, Manufacturers Life 1.

Canucks—				
Griffin	112	123	165	
Ahern	160	165	150	
Gordon	321	110	136	
Galbraith	157	243	219	
Bathgate	217	154	154	
	967	795	820	
Manufacturers Life—				
Tiffin	140	132	177	
Griffiths	122	180	151	
McGee	172	174	173	
Mark	119	148	174	
Grayston	204	272	179	
	757	906	794	

DUFFUS BOWLING ACADEMY

Ladies took two out of three from A.C. and D.C. when Miss Simpson rolled high three of 540 and Miss Campbell 512. Miss Simpson nice single 249. Hayes on A.C. and D.C. high three 568. Stewart and Hayes tied for single 249.

Ladies—				
L. Campbell	178	163	171	512
M. Byers	158	195	129	482
M. Buyers	155	120	118	393
A. Simpson	166	125	249	540
	657	603	667	1927
A.C. and D.C.—				
B. Stewart	142	127	240	509
G. Burchill	119	104	198	421
B. Ottewell	141	128	157	426
S. J. Hayes	159	240	169	568
	561	599	764	1924

CURLING

Hastings versus Campbellford

HASTINGS, Feb. 11.—A number of the members of the Hastings Curling Club were in Campbellford this week and played several friendly games during the afternoon and evening. The local players won by two shots. The games played in the afternoon were:

Campbellford:	Hastings:
Chas. Gillespie	Harold Wilson
L. Glover	C P Doughty
Geo. Haig	J M Baker
M Mulhern	A W Bailey
Skip.....15	Skip.....13
R W Ryder	R Johnson
M Cook	J F McArthur
Roy Bell	T A Coughlan
Chas. Palliser	W R Learmouth
Skip.....14	Skip.....11
Jas. Irwin	M. Pearson
Geo. O'Sullivan	Leo Rivard
Jno. Adams	L E Kelley
Geo. Richardson	G B Stevenson
Skip..... 5	Skip.....13

Evening games played were:

Chas. Gillespie	C Burlay
L Glover	— Pearson
Geo. Haig	J M Baker
M Mulhern	T A Coughlan
Skip.....13	Skip.....11
Wm. Duncan	N Malcom
R W Ryder	Leo Rivard
M Cook	J F McCarthy
C Palliser	L E Kelley
Skip..... 8	Skip.....10
Geo. Richardson	Geo. Lynch
Geo. O'Sullivan	Keith Kennedy
Jno. I Adams	R Johnson
John Gay	W Welman
Skip.....11	Skip.....10

Curlers Return Home

MILLBROOK, Feb. 11.—The two rinks of local curlers who were in Toronto this week competing in the district cup winners' group of games, returned home on Thursday.

They missed the Governor-General's Trophy by only two shots, and were down only four shots from being in the finals for the Mail and Empire trophy.

The Collins-Ball-Sayles-Edmunds rink never had a defeat, winning out from Toronto, Bala, Guelph, and Agincourt by a total of 65 shots; the competition, however, is on a double rink basis, and this eliminated them from being in the final games.

The rink skipped by R. H. Edmunds has had six straight wins to its credit in the district cup series, twice in Peterborough when the cup was won, and four times in Toronto in the series of games just concluded.

SWIMMER ACQUITTED

Faces Charge of Theft of Violin in Boston Court.

BOSTON, Mass., Feb. 11.—(Canadian Press).—Eva Morrison, well known swimmer, who came here from Nova Scotia a few years ago, was acquitted in the municipal court yesterday on a charge of larceny of a violin from Peter Baltzerson, a Boston dealer. Baltzerson testified that in July, 1924, she obtained a violin valued at $223 on trial and never paid for it. Miss Morrison told the court that Baltzerson had informed her that the violin was a gift to her from a Providence collector of violins named Coggeshall, whom he had introduced to her.

Babe Ruth's total of 47 home runs during the season just closed brings his all-time total to 356. His record performance for one season, that of 59 home runs, still stands, however. During the last two weeks of the season the Boston Braves won two out of three with Pittsburgh, three out of four games with the champion St. Louis Cardinals, three straight from Cincinnati and Chicago. Truly a remarkable showing for a tail-end outfit.

Bowl For Health!

SPECIAL LADIES' MATINEE EVERY AFTERNOON ONLY 10c PER GAME

Arrange your own party and reserve whatever alleys you desire.

SCRUPULOUSLY CLEAN, SUPERB VENTILATION

Best possible equipment.

SPECIAL ACCOMMODATION FOR LADIES.

No better fun.

A GENUINE HEALTH PRODUCING RECREATION.

DUFFUS' RECREATION ACADEMY

J. J. DUFFUS LIMITED

OUR BOARDING HOUSE — By Ahern

Are You Interested in Motor Cars?

Then, here is a chance to become familiar with the many improvements which mark the most recent progress of construction and design.

FREE LECTURE

ON

MODERN TRENDS IN AUTOMOBILES

Given by a competent Factory Expert from the CHEVROLET MOTOR COMPANY OF CANADA, LIMITED, this talk will prove most interesting and instructive. The time devoted to this lecture will be well spent and will result in a wider knowledge of motor car construction and design.

At 7.30 p.m. on February 11th, at the Town Hall, Lakefield, Ontario, and at 7.30 p.m. on February 12th, at the Howson Garage, Peterboro, Ontario

You are Invited to Attend!

Valuable Prizes to Lucky Ticket Holders
Souvenirs for the Ladies

C F-1616

HEARYE HEARYE

OUT OF A JOB?

You haven't looked every place until you look in the Help Wanted Columns

PHONE 1600

WE WILL SEND FOR YOUR COPY

Rates, if prepaid:
1 cent a word or figure for first insertion.
½ cent a word for repeats.
25 words, one time 25c
25 words, three times 50c
25 words, five times 75c
Minimum charge for any advt...25c

ARTICLES FOR SALE a

ONE TAPESTRY COVERED SETTEE —Phone 1432W. 3d-28-2851A

WOOD AND COKE; PHONE 1937 for dry body hardwood, hard slabs, hemlock slabs and Solvay nut coke. W. J. Fitzgerald, Perry St. 26d-37-2358A

10 TONS TIMOTHY HAY FOR $90.00, under cover, No. 1; phone 1370 or write Robt. A. Knox, 146 Simcoe St., up-stairs. 3d-36-2853A

ESTABLISHED GROCERY IN small town; for further particulars apply Box 2809 Examiner office. 3d-36-2809A

RUBBER TIRE BUGGY AND FORD touring car, good condition; house also; apply 3 McGill. 3d-37-2825A

1 PAIR BOYS' SHOEPACKS, NEARly new, size 2; 2 homemade quilts; toques and scarfs to match; two ladies' coats, all good, sell cheap; if desired could be made over for children; 296 Margaret Ave., phone 1430F. 3d-37-2698A

GINGHAMS, 15c YARD; CHILDREN'S fleeced bloomers, 49c; women's fleeced bloomers 59c; The Record Shop, cor. Smith and Reid. 3d-37-2846A

COMFORTABLE HOUSE, 513 PARK. Apply 168 Antrim. 6d-40-2826B

ROTTEN MANURE, $2.00 TEAM load delivered. Phone 2801 ring 11. 26d-60-1913 A

BABY'S WHITE SLEIGH WITH hood; apply 7 Albertus. 3d-37-2547A

NEW QUILTS, PEARL MISSION Circle; phone 1267W. 3d-37-2828A

DRY HARDWOOD SLABS, CUT 12 inches, $6.00 per half cord. McCarthy and Johnston. 8d-4,8,11,15,18,22,25,1-2736 A

GENTLEMAN'S FULL DRESS EVEning suit and accessories, size 38; worn twice; will sell cheap, 1896J. 3d-36-2813A

HAWAIIAN STEEL GUITAR WITH picks and case; first class condition; phone 2763W. 3d-36-2812A

ARTICLES FOR SALE a

KITCHEN CABINET; ALSO OTHER small household articles; apply 536 Sherbrooke. 3d-37-2836A

QUILTS—PHONE 2076W. 6d-41-2864A

TWO STOVES AND LINOLEUM—Apply 143 London 3d-38-2861A

WOOD FOR SALE — DRY PINE slabs, cut, $2.50 load; hemlock slabs $2.00, hardwood $5.50, mixed wood $3.00; apply H. Hamblin, phone 2828W. 3d-11-14-16-2860A

TO RENT—Houses b

FOR RENT—HOUSE NO. 328 RUbidge street newly decorated, hardwood floors, hot water heating, desirable location; immediate possession; apply 437 George street. dtf-3113

BRICK HOUSE, COR. GEORGE AND London, $18 per month; phone 1266M. 3d-36-2863B

HOUSE — ALL CONVENIENCES, very central; apply 261 Charlotte street. 3d-37-1930B

BRICK HOUSE AND BARN, 9 acres of land just outside City limits. Apply D. J. Lundy, 95 Hunter St. W. 6d-38-2789 B

SEE! — $12, $15, $16 PER MONTH small houses, central; apply 421 George St. 10d-43-2816B

WARM SEVEN ROOMED BRICK house, No. 188 Dublin St., garage; apply 61 Robinson St., phone 1037J. 6d-40-2843B

BRICK HOUSE ON ALBERT ST. close to C.G.E. Apply D. J. Lundy, 95 Hunter St. W. 6d-38-2790 B

SMALL HOUSE, CENTRAL, NEAR George street; reasonable rent; good location; apply 188 Antrim. 6d-38-2793B

TO RENT—STORE NO. 374½ WATER Street; apply to 437 George street. dtf-268

COMFORTABLE HOUSE TO RENT; 26 Park Street South; $20.00 per month; ready for immediate occupation; Gordon & O'Brien. 3d-38-1944

TO RENT—APTS., ETC. c

284 SHERBROOKE PLACE, SEVEN rooms, clean, cheap rent; apply 294 Brock. 3d-37-2840C

HEATED APARTMENT, CENTRAL, five rooms; apply 261 Charlotte street. 3d-37-1931C

MODERN HEATED STORE ON George street. Apply D. J. Lundy, 95 Hunter St. W. 6d-38-2788-C

FOR RENT — MODERN, HEATED Apartments; apply 437 George St. dtf-1888C

FOR RENT—HEATED OFFICE ON George street. Apply 437 George dtf-C

ONE 5 ROOMED UPPER APARTment, heated; apply 265 Rubidge St. or phone 1405W. 3d-38-3805C

TWO OUTSIDE OFFICES IN BANK of Toronto building; heated; apply Bank of Toronto. dtf-1529C

FOR RENT—NO. 173 1-2 SIMCOE street, suitable for store or office; Apply 437 George street. dtf-212C

No. 285 WATER STREET; SUITable for store or office; immediate possession; apply 437 George St. dtf-1607C

THREE FURNISHED ROOMS FOR light housekeeping (downstairs); in modern home; separate entrance; apply 61 Robinson St. (near Burnham); phone 1037J. 6d-40-2844C

LARGE FURNISHED FRONT ROOM, with board, conveniences, garage, 116 Dublin street or phone 1677J. 3d-38-2848-C

PROTECT YOUR INCOME
ACCIDENT AND SICKNESS INSURANCE is not expensive. Cost is only a few cents per day. Get particulars from
HILL, WEDDELL AND HILLS
Phone 14 - - - 124 Hunter Street

Flour, Feed, Etc.

FIVE ROSES FLOUR, BLATCHford's Poultry Feeds, oyster shell, feeding sulphur, baled hay and straw, and all poultry supplies. Frank H. Dawson, 380 Water St., phone 55. dtf-1623

HOUSES, REAL ESTATE d

BRICK HOUSE FOR SALE, ALL conveniences, A-1 condition, sell reasonable. Apply 590 Downie street. Phone 2624J 3d-36-2807 D

522 SHERBROOKE ST., WARM brick house; apply 311 Boswell Ave. 4d-39-2862D

ON TERMS TO SUIT PURCHASER at fifty per cent less than their assessed value; Lots 31 to 50 inclusive, on Cambridge street; lots 49 and 50 on Monaghan Road; lots 41 to 47 inclusive, on Walnut street, and lots 38 and 39 plan 19, Woodbine Avenue; offer open to March 1st; apply to G. W. Hatton, 397½ George street, Peterborough. 25d-49-1777D

NEW 6 ROOM HOUSE, FURNACE, light, water, country tax, cheap for cash; apply at brick house on Hartley Ave. or phone 1948W. 3d-37-2833D

HARK! CASH BUSINESS WITH good turnover for sale in city; particulars 421 George St. 10d-43-2815D

WILL SELL OR EXCHANGE FOR city property, 100 acre farm, good buildings; well watered; cheap for quick sale; immediate possession; Box 2811 Examiner. 3d-36-2811D

YOUR CHANCE! TO EXCHANGE a good farm handy to Peterboro for good revenue producing property in the city; particulars 421 George St. 10d-36-2665D

NEW HOUSE IN WEST END, centre hall plan, oak floors throughout and modern in every respect; easy terms to suit purchaser; monthly instalments if desired; apply 437 George street.

A CHOICE PROPERTY CONTAINing all conveniences including garage, with nice surroundings, pleasantly situated; phone 141 or 2606J. 6d-36-2765D

HELP WANTED—Male e

BOY, WITH SOME HIGH SCHOOL training, for stock clerk, good opportunity for bright boy; apply in own handwriting; Box 1915 Examiner. 3d-36-1915E

FIREMEN, BRAKEMEN, BEGINners $150-$250 monthly; also clerks (which position?) Railway Box 2859 Examiner. 26d-62-2859E

HELP WANTED—Female f

CAPABLE MAID FOR GENERAL housework; all conveniences. Apply 590 Weller. 3d-36-1901 F

WAITRESS; APPLY UNION CAFE; 186½ Charlotte. 3d-37-2839F

LOST g

BLACK POMERANIAN PUPPY, ANswering to name of Nig; if found please phone 1870W. 2d-36-2841G

ON SATURDAY NIGHT, BLACK shopping bag on Hunter street or George street north. Finder please leave at Jordan Bros. 3d-36-2808 G

A BLACK POMERANIAN DOG, white spot on breast, 5 white toes; answering to name Tony; anyone found harboring same after this notice will be prosecuted; anyone finding please phone A. E. O'Reilly, Ennismore, phone No. 5 ring 1-4; or leave at 330 Sherbrooke St.; reward. 3d-36-1908G

GENERAL m

TAXIDERMIST WORK DONE; HAVE your specimens mounted; apply 156 London, phone 878. 26d-49-2596M

MAKE MONEY AT HOME — YOU can earn a substantial income in your spare time writing show cards. No canvassing or soliciting. We instruct you and supply you with work. Write today. The Menhenitt Company Limited, 37 Dominion Building, Toronto. dtf.

IT PAYS TO ADVERTISE

ST. JOHN'S WINS SIXTH STRAIGHT

Junior Church League Team Shuts Out George Street.

SCORE 5-0.

St. John's Juniors won their sixth straight victory, defeating George Street 5-0 in a Church League game at the P.C.I. ring last night. In the first period both teams worked well. Hall scored for St. John's. In the second period St. John's had the most of the play. Jarvis scored two, Hall got one, and Hartley one. J. Ward was referee. The line-up:

George Street—Goal, Townsend; defence, Lewis and Northrop; centre, McCartney; wings, Gardiner and Cocks.

St. John's—Goal, Hutchinson; defence, Johnston and Woodgate; centre, Hartley; wings, Hall and Jarvis; subs., Hewitt and Dorrington.

WANTED j

HENS AND CHICKENS, SPECIAL prices; also some pullets would exchange for old hens. Phone 2097F. H. F. Doig. 26d-40-2416J

GOOD HOME FOR WELL BRED female Airedale; phone Humane Inspector, 2613. 3d-38-1947J

WANTED TO BUY — FOUR GOOD Jersey cows and two good Holsteins; must be good milk and butter cows; R. Bottrell, Fontypool. 3d-36-2854J

WANTED TO BUY—A GOOD DElivery horse weighing eleven hundred or over; sound and right; phone 828M. 3d-37-2830J

TWO OR THREE FURNISHED rooms, light housekeeping, married couple, terms, etc., Box 2822 Examiner. 3d-36-2823J

GOOD FARM WITH OR WITHOUT stock and equipment, handy to Peterboro; exchange for good city property; particulars 421 George street. 10d-43-2814J

YOUR CHANCE! SMALL HOUSE wanted, exchange for equity in good house; apply 421 George St. 10d-43-2817J

LIVE POULTRY, EXTRA PRICES paid for good stock; phone 771 and we will call, or apply A. Atkins, 189 Charlotte St. 11d-40-2293J

EMPLOYMENT Wanted k

PHONOGRAPH REPAIRS—SPRINGS replaced while you wait; work guaranteed; T. Grimn, phone 2163W 146 Park street, opp. C.G.E. 26d-49-2615K

SEWING TO DO IN MY OWN home; bring your own pattern; prices reasonable; 248 McGill St. 2d-36-2835K

CAPABLE WOMAN WANTS WASHing at own home, rough dry or ironed; called for and delivered; reasonable; phone 2664. 2d-38-2855K

CAPABLE WOMAN WANTS WORK by the day, washing and cleaning; good references; phone 1926F. 3d-36-2821K

WANTED BY MARRIED MAN—SITuation on farm as cattle man or general farm work; experienced with stock; write Charles Bunt, R.R. 2, Roseneath, Ont. 3d-38-2858K

FOUND h

PAIR SHELL RIMMED GLASSES; owner please call at W. H. Lacey, 410 George St. 3d-37-2838H

BLACK CURLY SPANIEL; PHONE Humane Inspector, 2615. 3d-38-1946H

LIVESTOCK l

ONE GOOD CLYDE HORSE; ALSO one part Jersey cow; phone 990 r 15. 3d-37-2829L

MOST IMPORTANT GAME OF YEAR HERE TO-NIGHT

Win For Petes Over Marlboros Will Cinch Second Place.

VOSS TO PLAY.

Queen's Rugby Star To Wear Duke's Uniform To-night.

The final local O. H. A. game of the season in the group, will be played at Brock street rink to-night when Marlboros and Peterboro meet in the most important game of the season. A win for the local boys will cinch second place, and the right to play Varsity "Grads" for the group championship.

The Marlboros will bring up a strong line-up and a number of supporters to cheer them on to victory. Coach Frank Selke, of the Toronto team, is confident of winning to-night's contest. In their last appearance Peterboro won 5-4, and the winning goal was a disputed one, Marlboros claiming that it was not in the net, and they will be here to revenge that defeat.

Voss to Play.

Carl Voss, the Queens' Rugby star, and last year's Kingston O.H.A. junior defence man will be in the Dukes line-up. It was Voss's work on the defence that helped to defeat the local boys in Toronto earlier in the season when Marlboros won 1-0; Voss was with the Marlboro Juniors and was moved up to the Seniors. His game against North Toronto was sensational on Monday night. This is his first appearance on this ice, and a large crowd of fans will be out to see this star in action.

This will be the last appearance of several of the Marlboros, as it is stated that a number of the lads will turn Pro. at the end of the season.

Judging by the advance sale of tickets, one of the largest crowds of the season is expected out to witness the game, which looks like the tidbit fixture of the year.

The Petes will be at full strength, and there is every confidence in the local boys.

TO RENT—Apts., Etc. c

THREE OR FOUR HOUSEKEEPING rooms, unfurnished, heated, all conveniences; apply 418 Sheridan St. 3d-38-2885C

BOARDERS WANTED r

WARM ROOM AND BOARD FOR two gentlemen in private home; near Quaker Oats, Westclox and Auburn; phone 2532M. 3d-37-2820R

POULTRY, ETC.. p

15 PULLETS AND 15 PLYMOUTH Rocks, also a few Leghorns; apply W. Venet, Dickson Lane. 3d-37-2832P

TWO THOROUGHBRED R. I. Roosters, 8 months old; phone 817W. 3d-38-2853P

TWO BARRED ROCK ROOSTERS; for information phone 1912M. 3d-37-2845P

JERSEY BLACK GIANT PULLETS from imported stock; C. Dayman, Norwood. 4d-38-2854P

AGENTS WANTED q

TWO HOUSE TO HOUSE SALESmen for a live line; phone 2558F. 3d-39-2857Q

CURLING NEWS

NEILL-SHEPPARD TROPHY

Yesterday four rinks from the Peterborough Curling Club went to Orillia and three Orillia rinks came down here to compete for Neill-Sheppard trophy. At Orillia the Peterborough rinks were down one point, and on Charlotte Street ice there were down five points. Orillia sending the fourth rink down on Monday night, and Peterborough to get the cup, must win by seven points.

Sixteen ends were played and all the games were very close. Alex. Kay and Dr. J. Carson played a ten-point tie on the local ice. Dr. Wainwright of Orillia won by three points from W. D. Campbell, and J. H. Sedgwick was down two points to Dr. McLean.

In Orillia J. H. Connal won by eight points over H. McNabb; R. Hicks was beaten by ten points by R. Thompson; E. Hinds had a three-point lead over Ira D. Moore, and J. Skinner was up four points over G. T. Madden.

At Peterborough

Peterborough:		Orillia:	
J Penrose		J Nugent	
G H Duncan		R Robinson	
W J Oke		Dr. W E Brown	
A C Kay		Dr. R J Carson	
Skip	10	Skip	R Scott 10
W C Hughes			
H R Martin		Dr. A Harvie	
J W Fraser		B F Stewart	
W D Campbell		Dr. Wainwright	
Skip	12	Skip	F Dobson 15
J McDonald		G T Walker	
J Gillespie		W P George	
G L Kirkwood		Dr. McLean	
J H Sedgwick		Skip	12
Skip	10		
Peterborough:		Orillia:	

At Orillia

J H. Connal	18	H McNabb	10
R Hicks	5	R Thompson	15
I D Moore	9	E Hinds	12
J Skinner	15	G T Madden	11
	47		48

Bowling

WATER STREET ALLEYS CITY LEAGUE

Last night Firemen turned in some fine games to take three from Jack and White. A. Miller rolled up 221, 265 and 292 for 778 total. Other real singles, Hall 229 and 229, Gimblett Sr., 243, Bennewith 243, Grey 294, and Cunningham 269.

Firemen:				
Miller	221	265	292	778
Weese	214	181	166	561
Gimblett, Jr.	207	177	198	582
Hall	229	173	229	631
Gimblett, St.	243	172	219	634
	1114	968	1104	3186
Black and White:				
Curtis	181	181	192	544
Bennewith	195	174	243	612
Carpenter	193	114	169	466
Grey	135	294	213	642
Cunningham	269	147	150	566
	973	900	967	2840

MERCANTILE LEAGUE

Nashua Paper took three from Examiner last night, in well-rolled games. LeBarr had high three with 694, his high singles being 264 and 260. Other nice singles included Johnson 257, Parker 224, Crowe 220, Dormer 207.

Nashua Paper:			
Johnson	258	169	186—612
Byers	148	180	210—538
Parker	224	209	173—606
Crowe	182	220	184—586
LeBarr	264	260	170—694
	1075	1078	923—3076
Examiner:			
Cullen	147	161	117—425
Dormer	197	297	168—662
Logan	149	200	118—467
Taylor	213	130	218—561
Johnson	124	145	169—438
	830	933	790—2553

LADIES' MERCANTILE

Last night C.P.C. Ladies took two from Rebeccas. Miss L. Fisher had high three with 604 with a nice single of 240. Other nice singles included Miss Henry 224, Miss Fontaine 229.

C.P.C.:			
J Eagleson	123	108	143—374
I Vincent	122	84	178—384
L Booth	164	127	152—443
H Henry	105	146	224—475
A Fontaine	172	99	229—500
	686	564	926—2176
Rebeccas:			
D. Worboy	119	111	128—358
A Johnson	92	159	127—378
L Campbell	173	132	192—497
L Fisher	82	240	182—604
R. Head	114	170	161—445
	680	812	790—2282

MEN'S K. OF C. LEAGUE

Houlihan's team won three games; high single was rolled by G. Rutherford, 231; high three, G. Rutherford, 673; February 9.

Maher	219	162	131
MacDonald	154	180	150
Rutherford	228	206	251
Dummy	125	125	125
Daly	151	201	176
	882	874	833
McIntee	169	152	178
Shannon	95	143	133
Crowley	95	117	134
Dummy	125	125	125
Dummy	125	125	125
	609	662	695

Paquette won two and lost one to Bogue, February 9; high single, J. Kylie, 209; high single, Dr. Sheehy, 206; high three, Dr. Sheehy, 546.

Paquette	153	157	135
McCarney	187	174	147
Rutherford, V	131	186	178
Sheehy	206	184	156
Hickey	143	145	183
	820	846	799
Kylie	156	149	209
Mulhall	185	178	157
Bogue	190	132	116
Dr. Hayes	142	141	175
Gleason	138	88	146
	811	688	803

K. OF C. LADIES' LEAGUE

High single, M. Thomas, 178; high single, G. Leahy, 181; February 9.

N. Collins	74	110	84
E. Leahy	131	166	88
Mae Rose	88	112	75
G. Leahy	181	111	135
E. Armstrong	125	141	147
	599	630	529
M. Archambault	154	134	146
L. O'Toole	124	198	111
G. Collins	101	106	134
M. Hayes	132	101	143
M. Thomas	178	125	75
	692	564	609
No Name	100	124	130
Mrs. Fitzpatrick	99	73	139
Miss A. Dorris	44	105	106
Mrs. Lynch	100	79	77
Dummy	75	75	75
	418	456	527
G. O'Brien	59	77	106
J. White	83	113	95
R. Deannard	66	65	100
D. Deanard	26	23	75
Dummy	75	75	75
	309	340	451

CATHOLIC WOMEN'S LEAGUE

Mrs. Lynch won two and lost one to Mrs. Whaley, February 9; high single, Mrs. Roach, 178; high three, Mrs. Thornton, 328.

Mrs. Whaley	117	51	114
Miss Simons	43	148	92
Mrs. Coplin	109	115	105
Mrs. Roach	107	178	133
Mrs. Collins (1 game)	75	75	92
	451	560	536
Mrs. Lynch	114	102	112
Mrs. White	130	86	129
Mrs. Thornton	102	171	156
Miss Dorris (0 games)	75	75	75
Dummy	75	75	75
	496	509	547

VETERINARY.

DR. W. F. McELROY, Vet. Sur., office and residence, 180 Charlotte St., Charibond Bldg., Peterboro. Phone 1623J.

BELTING

All sizes, new and second hand Rubber and Leather Belting for sale at lowest prices; also cotton bags for sale.

Stores, Garages and House to let

A. LOW & CO.
385 BETHUNE STREET
Phone 697. Night and Holiday 1027

TOWN TOPICS

FIG LEAVES
ARE OUT of style
AND SO are bustles
PADS AND hairpins
MEN DON'T wear
PADDED COATS
TO IMPRESS
THE FEMALE of the race
WITH A sense
OF THEIR strength
HIGH BICYCLES
HAVE GONE
OUT OF favor
WITH THE advent
OF SHORT skirts
AND HIP flasks
AND YET
IF SOMEONE said
IN A want-ad
I HAVE
A HIGH bicycle
A PADDED coat
OR AN apron
OF FIG leaves
HIS TELEPHONE
WOULD RING
AND THE neighbors
WOULD COMPLAIN
OF THE knocking
AT HIS door
THAT'S HOW well
A WANT-AD
IN THE Examiner
PAYS

ADVERTISE IN THE EXAMINER

If Your's is a Renting Problem—Try This

"My want-ad in last Saturday's Examiner pulled just a little too fast," reports a south-end resident. She was unprepared for the results she got. She rented her apartment to the first people who offered her $40. Among the other 27 who answered the ad were some who offered as much as $50 for the place.

But at that the advertiser is well pleased.

DAVIS-THOMPSON COMPANY, LTD.
Insurance and General Agency
433 GEORGE ST. PHONE 40

4% INTEREST, compounded Half-Yearly, Paid on Deposits

One Dollar opens an account. Special facilities afforded Depositors for the convenient transaction of their business, and accounts are subject to cheque withdrawal.

For Sums of $100 and upwards this Company's Debentures are issued in terms of one to five years, bearing special rates of interest, depending upon the term of investment.

TORONTO SAVINGS AND LOAN CO.
435-437 George Street
Peterborough

OLIVER'S ADVENTURES

JENNY TAKES A HAND.

By GUS MAGER

CARTOON FOLLIES OF 1926

By RUBE GOLDBERG

ROBT. FAIR CO. Ltd.

Very Special Prices for To-morrow

FANCY COAT LINING
2 pieces only, in veryhandsome designs, in blue and dark rose, 38-inch. Regular $2.50, for, per yard **$1.75**

98c QUALITY FUGI SILKS
47 shades to select from. Standard make. 29-inch. Yard **79c**

$1.75 DUCHESSE SATIN
The famous 36-inch colored edge, black only. 95 yards on Sale at, yard **$1.25**

PONGEE SILK
Natural shade, 32 inches wide. Regular 65c. Sale price, yard.... **49c**

BLACK AND WHITE CHECK DRESS GOODS
3 sizes of checks in this line of 50-inch fabric that we offer you tomorrow for, per yard **89c**

36-INCH FUGI SILK
White only. This is a new width in Fugi Silk at, yard..... **$1.39**

SILK AND WOOL HOSE
A great 1-Day Sale of these warm Stockings, in plain and check. All sizes. While they last at, pair **69c**

MERCURY & VENUS SILK HOSE
The entire lot of these two makes of Pure Silk Hose. 25 shades. All sizes. Regular up to $1.75. Price, pair .. **79c**

WHITE WOOL BLANKETS ON SALE
Just 10 pairs. Size 64 x 68 inches. The regular selling price is $8.50. Price, pair, **$6.69**

20c ROLLER TOWELLING
All-linen, in natural shade, with border. Special One-Day Sale price, yard **12½c**

FACTORY COTTON
40-inch, extra heavy and very durable. Regular 25c, for, yard.. **20c**

WHITE COTTON
34-inch. The quality that sells at 25c, for, per yard..... **18c**

$3.50 CROCHET BEDSPREADS
"Marshall Fields." Special large size, 72 x 84 inches. Hemmed ready to use. Each, **$2.59**

Double Damask Napkins
A surprise awaits you at the Linen Counter tomorrow in values in Napkins and Table Cloths.
22 x 22-inch. Sold separate at, each 35c
24 x 24-inch. Sold separate at, each 40c
27 x 27-inch. Sold separate at, each 45c

Satin Damask Table Cloths
66 x 66-inch, all-linen. Regular $3.00. On Sale for, each..... **$2.49**

SHEETING
Unbleached, good quality, 72-inch. Regular 45c. 1-day price, yard... **35c**

FLANNELETTE
30-inch, pyjama stripe patterns. Regular 29c, for, yard..... **20c**

SPECIAL SALE OF $5.00 COMFORTERS
Big value for tomorrow. Some are sateen panelled. 66 x 72 inches. Sale price **$3.95**

$8.75 CHILDREN'S WINTER COATS
The balance of the Coats in sizes 2 to 6 years for **$4.45**
8 to 10 years, $9.85 Reg., for $6.95

TOWELLING
For roller towels, extra heavy, white with border. Regular 30c, for, per yard..... **25c**

FLANNELETTE
36-inch, in white and stripe. Regular 30c, for, per yard..... **25c**

THE NEW CREPES
Silk and cotton mixtures, in handsome designs, yard .. 95c, $1.25, $1.59

2 AND 3-PLY YARN
"Wheeling" Brand Factory Yarn. All wanted shades. Regular $1.10, for, lb..... **85c**

$25.00 Smart Winter Coats
Suedine and tweed. Several fur trimmed. All this season's styles. 16 to 40 bust. Each **$13.95**

$55.00 Needlepoint Coats
3 only of our best Coats to clear at this low price. Fur trimmed and 1 fur lined. Each **$29.50**

CURTAIN NETS
White or cream, 40-inch. Regular 60c. Saturday price, yard.... **39c**

$1.00 WINDOW SHADES
Opaque Shades, "seconds," in white or cream. 1 day at, each **79c**

$1.49 FRILLED VOILE CURTAINS
Rose, blue and yellow shades. 2¼ yards long. 1-day price, pair **98c**

$13.50 LINOLEUM RUGS
2 only. Size 3 x 3 yards. Colors are tan and blue. Come sharp at 9 tomorrow **$9.95**

LADIES' VESTS
and Drawers, cream, "Wooltex" quality. Regular $1.25, for..... **98c**

LADIES' VESTS
Several odd Vests in cream and natural to clear at, each..... **49c**

GINGHAM
New spring designs, in the 32-inch width, for, yard..... **25c**

LOCALS

DR. D. J. O'RAY
Physician and Surgeon, corner Charlotte and Rubidge. Office hours 2 to 4 and 7 to 9 p.m. Phone 2715. Feb. 16,27

DR. T. P. McCULLOUGH.
Eye, Ear, Nose and Throat Specialist, 166 Brock street. Phone 36W. dtf

LADY CURLERS.
Waddell Trophy
Miss Morrow..8 Mrs. W. J. Oke 9

HELLO SWANEE, HELLO.
The latest release on the Brunswick record at Heintzman Hall. 'Phone 258. 2d-36-1924

DO, DO, DO
Hear this new song by Ray Perkins at Heintzman Hall. 2d-36-1923

PLAYER ROLLS.
Big shipment of the latest at Heintzman Hall. 'Phone 258. 2d-36-1922.

VALENTINE CARDS.
You'll find every style you can wish for in our attractive and complete selection of Valentine Cards. We invite inspection. Price moderate. R. M. Paris, 163 Simcoe street. 3d-36-1900

ST. VALENTINE'S DAY
We have wood with a heart, a heart that cheers. Today, Valentine Day and all others, its body wood dry. SANITARY ICE SUPPLY. Phone 147. dtf

W.O.W. CARD PARTY AND DANCE.
Saturday, Feb. 12. Cards at 8 p.m. sharp. Admission 25c. 3d-37-1917.

LECTURE TO-NIGHT
Do not fail to hear Mr. Beatty, R.C.A., of Toronto, lecture on Canadian Art in Trinity, Reid Street Hall. 1d, 36, 1945

FISH AND GAME MEETING
Important meeting of the Fish and Game Association will be held at the Empress Hotel, at 8 o'clock sharp, tonight. 1d, 36, 1943

KING EDWARD HOME AND SCHOOL ASSOCIATION.
Will hold a Valentine Tea on Friday evening, Feb. 11th. Sale of home-made candy. Good program. Silver collection. 1d-8-11-1890

FARM SALE.
Mrs. Thos. Heffernan, Lot 1, Con. 5, Douro, Tuesday, Feb. 15th: 3 horses, foal, 6 cows, sow, 9 little pigs, 3 sheep, 50 hens, full set implements, entire house furniture. Sale 1 p.m.—W. J. Hancock, Auctioneer. 2d-4,11-1843

MISS MARION MAY PERRY
who is still studying the latest dance steps in Toronto, will be home each week-end for her pupils. Anyone desiring lessons, call 613. 2d-36-1934

ST. ANDREW'S
Canadian Girls in Training are serving Supper in the Sunday School Auditorium, tomorrow, Saturday, from 5.30 to 7.30. Splendid programme. Come and bring your friends, and help the girls in their work. Proceeds for Mission Fund. Supper 40c. 1d, 37, 2856

VALENTINE TEA
Elizabeth Belle Auxiliary of St. Andrew's United Church will hold a Valentine Tea and Sale of Homemade Cooking in the Sunday School Hall, Tuesday afternoon, Feb. 15th, from 3.30 to 6 o'clock. Come and bring a friend. 3d, 39, 1941

ENGLISH LITERATURE COURSE.
The last two lectures in the English Literature course at Y.W.C.A. will be given Friday, February 18 and Friday, March 4. Dr. Pratt will give selections from his own poems at each of these meetings. 1d-36-1935

DRY WOOD.
Clear body maple, clear body maple hard slabs, mixed hardwood and coke, at reasonable prices. Quality the best and cut to order. Thompson's, corner Rink and George streets. 'Phone 2260 or 1026.
6d-10 11 12 14 16 18-1921.

U.F.O. OYSTER SUPPER
In Victoria Hall Tuesday evening, February 15th. Supper commencing at 6.30 p.m. Mr. Amos, president of the U.F.O. of Ontario, will give an address. Also a good play will be given entitled "What Will We Do With Sally," presented by the young people of Coldsprings. Admission 50c, tax included. 3d-37-1882

St. Valentine Gifts
For that Gift for St. Valentine Day we have a wonderful selection. We are offering some very Special Prices on
DIAMOND RINGS, $10 up
WRIST WATCHES, 7.50 up
PEARL BEADS, $1.00 up
UMBRELLAS, $3.50 up
PEN & PENCIL SETS
BAR PINS
MESH BAGS & PURSES
SILVERWARE
MANTEL CLOCKS, &c.
See our Windows for Some Great Values in Diamonds.
WARNE BROS.
DIAMOND HALL
349 George St. - Peterboro
Phone 880

SLIGHTLY USED COLONIAL UPRIGHT PIANO.
Beautiful tone. Special for Saturday, $235.00.—At E. V. Warne's, 325 George Street. 1d-36-1948

RANGERS' BAND
Members are reminded of practice to be held on Sunday afternoon, 2.30 o'clock sharp. A full attendance is requested. Important.

VALENTINE TEA.
The Fraser Auxiliary of St. Paul's church, will hold a Valentine Tea and sale of home made cooking in the Guild Room of the church on Saturday afternoon, Feb 12, commencing at 3.30. 1d-36-1936

MUSIC BARGAINS
Before starting on a shopping trip look over our large advt. in Thursday's paper. There's sure to be something in it you just need.
* * *
Musical Instruments at half or a fraction of their value, on sale at Greene Music Store, Charlotte Street. 1d, 36

JACK MINER.
The public is asked to keep in mind the lecture of Jack Miner, the noted Canadian naturalist, who is appearing here in the George street United Church on Monday afternoon and evening, February 21st, under the auspices of the Humane Society of Peterboro.
An address will be given to children at 4.15 in the afternoon, the admission charge of which is only 10c. Evening the admission is 50c and 75c, and tickets are for sale at Kent's, Bond's and Payne's drug store, F. H. Dawson, flour and feed Water street, Welsh's Barber Shop, Hunter street, and at the Peterboro Milk Products. It is expected there will be a very large attendance to these lectures. 1d-35 193

HANDSOME SPRING DRESSES AT P. BLACK'S

New spring arrivals at P. Black's. Our buyer has just returned from a buying trip with hundreds of new spring garments. In addition to last week we have new dresses, coats and hats. Everything in the latest styles and shades, with prices lower than ever. Those who make it a practice of dealing at Black's know very well the money they save by our low prices. To those that are strangers to the store only have to come and compare our values to convince them.
Come Saturday and see for your self. Make your special dress house at P. Black's, where you get style, quality and taste according to your request. We specialize to suit every figure satisfactorily.
P. Black's, Cor. George and King streets. 1d-36-1938.

At 9.17 last night the Fire Department received a call to a chimney fire at 352 Simcoe Street.

COME IN AND HEAR RECORD NO. 20378
"Where do you Work A John?" at E. V. Warne's Music Store.

DRY OFFICIALS OUTWIT RUNNERS

Seize Large Quantity of Liquor in Five Boats at Detroit.

CATCH ONE MAN.

DETROIT, Mich., Feb. 11.—Five fast rum-runner craft and $20,000 worth of beer and whisky were seized and one man was arrested early yesterday when Federal prohibition agents frustrated a highly organized bootlegging attempt near River Rouge. The agents outwitted the rum-runners by a successful ruse, but the late arrival of agents who were to have arrested the operators when they made their landing resulted in the escape of all but one of the boatmen. The drivers of approximately 30 automobiles which were waiting at the river bank to carry the liquor away drove off without interference.

The man arrested, Joseph Trudeau, was in charge of the last boat to land. The others abandoned their craft when they saw the Federal car. Trudeau is to be arraigned to-day on a charge of violating tariff laws.

For a month prohibition patrol agents, apprised of activities of the rum-runners by officials of the Ford Motor Company, have been watching the Ford Turn Basin. Before attempting to send a cargo, 12 automobiles patrolled an area of about 14 square miles to be certain no officers were near. A trick impelled the bootleggers to make the attempt. James N. Nevins and George E. Marcia, who were aboard the patrol tug, stopped the engines and began to move about as if they were making repairs. While the tug lay still on the water, another prohibition boat lying inshore, moved out and took it in tow. When the two craft had moved off a distance considered safe by the watchers on the American shore, the five motor boats left the Canadian side. An agent stationed at Zug Island signalled the tug, and when the boats were well on their way the tug swung about and cut off their retreat. In the meantime the flyer crew was notified, but the agents arrived too late to arrest any but Trudeau.

OSTEOPATHY
MARY E. DAVIDSON, Osteopath, 168 Brock St., Apartment 1. Hours 2 to 5 p.m., and by appointment. Telephone 2820W.

Smith's Orchestra
OPEN FOR ENGAGEMENTS
TERMS REASONABLE
Phone 337W or 817W.
3d-36-2819

FARM FOR SALE
Good dairy farm of 320 acres near Warsaw. 100 acres of hardwood, first class sugar bush and modern equipment for syrup. Barns large and modern, water throughout. Good house of seven rooms, gas light. This is one of the best equipped dairy farms in this section and well worth looking over. Terms easy.
RUTHERFORD & NUGENT
282 George Street - Phone 142
10d-43-1905

Administration Sale
House and Property, also furniture, auto, etc., of the Estate of the late Elgin Snider, Warsaw. Sale Thursday afternoon, February 17th, at above address.
R. H. ALFORD,
1w10-2d-11-14-1902. Auctioneer.

Town Council Meeting 1876

1—SHADES OF THE TOWN COUNCIL—
of the Town of Peterboro of 1876.
Will hold a postponed business session in the Assembly Hall of George St. United Church on Monday evening, February 14, at the hour of 8 p.m. Questions relevant to the affairs of that time will be discussed in jest and earnest.

2—When the "shades of 76" have slipped back into the past again
THE ASSOCIATION OF WEARY WILLIES"
Will entertain at their centennial convention—telling in song and story of their many strange and amusing adventures in the highways and by-ways of the world.

George St. and other United Church congregations specially invited. Tickets, 35c—at Smith's Shoe Store, Boyle's Grocery, or from any member of Men of George Street Church Club.

Dr. J. E. Middleton, president.

Special Announcement

EVENING DRESSES
½ Regular Selling Price
Prices range from $18.75 to $32.50.
ONE DAY ONLY
Arrivals Daily of New Spring Merchandise
Phone 2435 Terms Cash
ALICE T. WILLIAMS

OBITUARY.

MRS. GARNET GREER.
KINGSTON, Feb. 11 (Special).—Death occurred at midnight Wednesday of Mrs. Greer, wife of Major Garnet G. Greer, Medical Officer of Military District No. 3, after a brief illness. Deceased was Minnie Isobel Garrett, a daughter of the late R. W. Garrett, M.D., one of Kingston's most eminent surgeons, and of Mrs. Garrett, Johnson Street. Her brother, Lieut. William Gibbs Garrett, who went overseas with the Canadian Artillery, was killed in action during the Great War. She leaves her husband, a little son; her mother, Mrs. Garrett, and her brother, Reginald Garrett.

Major Greer, who is a son of Mrs. T. N. Greer, of Peterboro, will have the sympathy of his host of local friends in his bereavement.

WILLIAM H. HUTCHISON
The death occurred in Millbrook on Monday last of William Henry Hutchison, who was an old and esteemed resident of that district. The late Mr. Hutchison was born in Hope Township and farmed for many years in South Monaghan.
He leaves to mourn his loss a sorrowing wife, and three daughters, Miss Alice of Rochester, Miss Mabel and Mrs. James Verney of Toronto.
The funeral was held on Wednesday afternoon to Centreville Presbyterian Cemetery, Rev. John Riddell officiating.

MRS. SMITH ROOKSBY
The death occurred on Thursday morning at her home in Grand Rapids, Michigan, of Mrs. Smith Rooksby, formerly Miss Sarah Arnott, of Peterborough.
The deceased was born in Campbellford, living later in Peterborough and residing for the past twelve years in Grand Rapids. She is survived by her sorrowing husband; three sisters, Mrs. F. E. Lawless of Peterborough, Mrs. H. Jeffries of St. Catharines, and Mrs. E. Ward of Michigan; also five brothers, Albert, Thomas and William Arnott of this city, Charles of Whitby, and James of British Columbia.
The funeral will take place on Saturday in Grand Rapids, Michigan.

F. J. ROY.
TORONTO, Feb. 11. — A very large gathering of friends and business associates paid their last tribute of respect to the memory of the late Frederick J. Roy when funeral services for his burial took place at his residence at 2 o'clock yesterday. The services both at the house, 334 Palmerston Avenue, and at the grave, were conducted by Rev. Canon Cody. The pall-bearers were Mr. Fred L. Roy of Peterborough and Mr. R. Maitland of Toronto, cousins of the deceased; Mr. Richard Bryan, a brother-in-law, and Messrs. Herbert Blackburn, Phillip, Dykes, and A A. Allardice.

IN MEMORIAM
CURTIS.—In loving memory of our dear Victor, who was called home to be with Christ, February 11th, 1922.
Till the day breaks and shadows flee way.
Sadly missed by Father, Mother, Sisters, and Brothers.

RAZORS SHARPENED
Expert Work Done in Sharpening Shears, Knives, etc.
WM. TAYLOR
221 Hunter St. W. - Phone 109J
m.w.f.

STERRY APPEAL IS THROWN OUT

Conviction of Theft From Chinaman Upheld—Faces Blasphemy Trial.

TORONTO, Feb. 11 (Canadian Press)—The appeal of E. V. Sterry, Toronto, from his conviction on a charge of the theft of $200 from a Chinaman was dismissed to-day by the Second Divisional Court in session at Osgoode Hall.
Sterry, who is editor of the Christian Enquirer, a local publication, is committed for trial on a charge of blasphemous libel.

DIED.
JOHNSTON. — Died at the residence of his niece, Mrs. Perks, 530 Gilmour street, on Thursday, Feb. 10, 1927, William W. Johnston, in his 83rd year.
Funeral on Saturday, at 2 p.m., to the Little Lake cemetery.

RECORD NO. 20378
"Where do you Work A John?" at E. V. Warne's Music Store.

THE JEAN RIDDICK YARN SHOP
Shows an unusually large stock of Yarns, Hosiery, Underwear, etc.
Come and see us and save money.
WE SELL FOR LESS!
412 George Street.

We Do Not Substitute
When you come to our store and ask for the "Genuine Orthophonic"—you get it. We have no other makes to offer you.
SEE
Ernie Warne
"The Orthophonic Man"

End of the Week Confectionery Bargains!

A visit to the Marathon will satisfy you that we carry everything in confectionery at closest prices.

Maple Fudge, Peanut Krisp and Hard Mixture, lb. 20c
French Creams and Nut Caramels at, lb. 25c
Assorted Chocolates, Turkish Delight and Cocoanut Kisses at, lb. 29c
Lowney's Milk Shapes, lb...49c
Maple Caramels, Chocolate Drops, Mandarins, Cocoanut Taffy and Peanut Bon-bons at, lb. 30c
Sea Foam Kisses, Walnut Tops, Clusters, Patterkrisp, Chocolate Buds, Licorice Allsorts and Brazil Taffy, lb. 39c
Boston Nut Rolls, lb. 50c

We serve Ice Cream Sundaes and Sodas and Hot Drinks during the winter.
Ice Cream to take home, both bricks and bulk.
Marathon Kandy Kitchen
331 GEORGE STREET Next to Nova Scotia Bank

"It's Confidence That Does It"
EGGS Strictly Fresh | 1sts, Doz. 47c Extras Doz. 49c
Head Lettuce, 2 for 25c, also 15c & 20c

CHEESE		MEATS, ETC.	
Chateau Cream Cheese—we are introducing this rich, tasty cheese. Try it—lb.	35c	Breakfast Bacon—Tip top, lb.	37c
1-2 lb. pkg.	23c	1-2 lb.	19c
September Cheese, lb.	25c	Windsor Bacon, 1-2 lb.	28c
1925 Cheese, lb.	45c	Shortening .....2 lbs.	31c
Kraft Cheese, lb.	39c	Potatoes, peck	33c
Royal Crown Cheese, lb.	45c	Cranberries, lb.	17c
Baumert Cheese, lb.	59c	Chocolate Bars, Neilson's and Rowntree's, each	5c
Roquefort Cheese, lb.	65c	Meadowmilk Bars ....6 for	25c
Tiger Swiss Cheese, pkg. portion	49c / 10c	10 Bars 55c COMFORT SOAP	
Oka Cheese, lb.	63c		
Brookfield Cheese, pkg.	23c		
H. A. Loaf Cheese, pkg.	23c		
Pimento Cheese, pkg.	14c		
McLaren's Cream Cheese, pkg.	14c		

Phone orders received and put up with the greatest care.
PORTER S. WHITE CO.
Phones 1960 2960 GROCETERIA 332 George St. 346 Charlotte St.

HOME EDITION

The Evening Examiner

PROBABILITIES
Fair and colder to-night and most of Sunday.

IF IT WILL HELP PETERBOROUGH, THE EXAMINER IS FOR IT

VOL. LIX., No. 36 PETERBOROUGH, SATURDAY, FEBRUARY 12, 1927 PRICE THREE CENTS

COOLIDGE ASKS NEW NAVY CUT BY POWERS

LEAGUE OF NATIONS' POSITIONS IS STRENGTHENED BY COOLIDGE PROPOSAL IS BELIEF EXPRESSED

Agrees To Accept Ratio as Far as Cruisers Are Concerned.

FAVORABLE COMMENT.

French Cabinet Will Discuss Matter at Meeting To-day.

WASHINGTON, Feb. 12 (Canadian Press).—President Coolidge has every expectation of a favorable consideration by the Washington naval treaty powers of his suggestion for a further extension of that treaty through a conference to be held at Geneva.

The expectation is based, it was said yesterday at the White House, upon the reasonableness of the American proposal and the fact that it proposes only to apply further a formula for naval limitation already worked out and accepted by the Washington treaty powers.

It was emphasized that President Coolidge does not know specifically what reply will be made by Great Britain, France, Italy and Japan. He feels, however, that inasmuch as difficulty has been uncovered during the Geneva preparatory disarmament conference as to which branch of armament should first be taken up in an effort to formulate a comprehensive plan for reduction of air, land or sea forces, the American suggestion to proceed with naval limitation under the Washington treaty formula affords an escape.

If that process should be followed and the delegations of the Washington treaty signatories meeting at Geneva are successful in extending naval ratio agreements to cruisers, destroyers and submarines, President Coolidge feels that the disposition of this aspect of the armament problem would make it easier to deal with the other elements, particularly if naval armaments were considered as having a direct relation to the land and air armament questions.

Pending word from some official quarter as to how the four other Washington treaty powers may react to the American suggestion, made public Thursday, officials here declined to comment upon the first reports of editorial reception of the plan in London, Paris, Rome or Tokio. There seems little doubt, however, that official attention is focused particularly upon Paris, as the point from which a final answer must come if the treaty is to be extended as President Coolidge has suggested.

Unless the French Government is willing now to undertake the more limit negotiations President Coolidge has suggested, modifying the position its delegates maintained at Geneva to that extent, admittedly no supplemental five power conference to fix tonnage limits for auxiliary naval craft would be possible.

(Turn to Page 2, Please)

BUDGET NEXT IN LEGISLATURE

Expected Now That Government Control Bill Will End Sitting.

CABINET MEETS.

TORONTO, Feb. 12 (Canadian Press) — Departmental estimates and preparation of the budget were under discussion by the Ontario cabinet in council this morning. No attention was given to the bill for government control of the sale of liquor, according to Premier Howard Ferguson, and it now becomes apparent that the government intends to postpone introduction of the legislation until after the conclusion of the debate on the address in reply to the speech from the throne and consideration is given the budget by the House.

It is said that the debate on the address will wind up before the end of next week and then the budget will be brought down.

Premier Ferguson to-day refused to "make a guess" as to when the liquor bill would be introduced but the action of the cabinet in "clearing the decks" of minor legislation and hastening the budget indicates that the measure will wind up the session of the legislature.

It is estimated that 100 banks are built to one church every year.

The highest airdrome in the world is being completed at Vent, near Innsbruck, Austria, at an altitude of 623 feet, as a landing place for planes among the peaks of the Alps.

Giving Women Voter's Ages Not Men's, Angers Women

HOLDEN, Mass., Feb. 12 (AP) — Women voters of this town are going about with fire in their eyes. They have just discovered that in the printed list of voters posted on the bulletin board in the Town Hall the age of every woman voter is given. The ages of men voters are omitted.

The District Tax Supervisor ordered the list printed with the ages of both men and women. Who was responsible for the discrimination is what the women would like to know.

MARX COALITION GOVERNMENT WITHSTANDS TWO ASSAULTS

Opponents Insist Victories Were Indecisive Since They Lacked Numbers.

NON CONFIDENCE.

One Party May Split on Labor Legislation.

BERLIN, Feb. 12 (Canadian Government). — Chancellor Marx' coalition government withstood two more assaults in the Reichstag yesterday, when two motions of non-confidence in the National Minister of the Interior, Walter Von Keudell, were defeated by comfortable margins.

A non-confidence motion, introduced by the Democrats, was defeated by a vote of 217 to 161, and another by the Communists and Socialists was rejected by 218 to 163. Critics of Von Keudell charged that he was connected with the Kapp Putsch of 1920.

Opponents of the government, however, insist that yesterday's victories were indecisive because there were more than a hundred absentees, mostly from the opposition parties of the left. They say the showdown has been postponed until the Cabinet has shown what it proposes to do in the way of Labor and educational legislation, which is being urgently demanded from all sides.

Ex-Chancellor Wirth, who represents the Labor faction in the Centrist party, again bolted his party yesterday, and voted against Von Keudell. This is taken to mean that the 'Centrists, of whom Chancellor Marx is the leader, may split on Labor legislation.

ORANGE SPEAKER WILL VISIT CITY

Rev. Capt. W. C. Riddiford To Lecture in Victoria Hall.

Captain W. C. Riddiford, former pastor of Park Street Baptist Church, and lately a lecturer for the Orange Order, is coming to this city on Thursday next, under the auspices of the Orange Order, to deliver his lecture: "The Orange Order, Its Birth, Its Beliefs, and Its Battles." The lecture will commence at 8.00 in Victoria Hall. Captain Riddiford, after leaving this city, went overseas, and served during the Great War. Since returning, he has carried on Orange work in Western Ontario. He is a strong, forcible speaker and many of his old friends will be glad to welcome him back to the city. On the Sunday following, he will occupy the pulpit of Park Street Baptist Church.

A load of two tons can be carried by a full grown elephant.

Pardon Granted Aviator On Flight Anniversary

MADRID, Feb. 12 (Canadian Press). — Commander France, who was found guilty of having sent an improper message to the Spanish Ambassador to Argentina, and who later was notified he would not have to serve the sentence of military imprisonment, was pardoned because the day he was to begin the sentence was the anniversary of the completion of his trans-Atlantic flight from Palos, Spain, to Buenos Aires. He landed in the Argentine capital in the "Plus Ultra" February 10, 1926, 19 days after leaving Palos.

PLOT TO PLACE DUKE ON THRONE

Hungary Alarmed By Reports of Attempt To Crown Albrecht.

RIVAL OF OTTO.

BUDAPEST, Feb. 12 (United Press).—Hungary today was in a state of consternation following publication by the newspaper Estikurier of the details of a new Monarchist plot, promoted as a rival to the claims of the ex-Empress Zita for her young son, Otto.

The newspaper charges that agencies are at work to establish the Archduke Albrecht on the Hungarian throne. The newspaper adds that in preparation for his son's assumption of the Kingship, the Archduke Fredrich, father of Albrecht, has ordered several hundred court costumes and livery for at least every retainer.

Ritualistic Dancing Starts Again Sunday

NEW YORK, N.Y., Feb. 12. —(United Press.)— Ritualistic dancing will be resumed tomorrow in St. Mark's, in the Bowery, the church of which the Rev. William Norman Guthrie is rector. It was stopped two years after Bishop William T. Manning had denounced church dancing.

"The girls we had then were getting too self conscious because of all the publicity," said Rev. Guthrie. "We had to train a new group."

Soup is stated by some doctors to be the best appetizer before a meal, with tea and coffee as a second and third choice.

Froth-Blowers' Anthem Adopted As Marching Song; New Ditty Threatens To Rival Popularity Of Tipperary

LONDON, Feb. 12 (United Press)—The British defense forces in China already have chosen their campaign song, known as the Froth-blowers' Anthem. Here is the chorus:

"The more we are together, together, together,
The more we are together, the merrier we'll be,
For your friends are my friends,
And my friends are your friends,
And the more we are together the merrier we'll be."

The song is as contagious as "Tipperary" and promises to become as popular as the world war marching song was in 1914.

It has all the swing of a drinking song. Troops leaving for service in China now invariably depart singing the Froth-blowers' Anthem.

CHANG EXPLAINS NEW ATTITUDE TOWARD BRITAIN

Concessions Proposed Not What Northerners Expected, He Says.

LACK SINCERITY.

Cantonese Decide Not To Reply To Shanghai Neutrality Suggestions.

LONDON, Feb. 12 (Canadian Press).—Marshal Chang Tso Lin, War Lord of the Chinese Northern armies, replying to an inquiry sent to him by the Daily Express as to the reason for his reported change of attitude toward the British proposals communicated by Miles Lampson, British Minister, says as a whole the suggestions are indefinite and in some respects indicate lack of sincerity. The concessions proposed, he contends, are not exactly what the Northern Government expected.

Americans Safe.

WASHINGTON, Feb. 12 (Canadian Press).—Americans in Shanghai are believed to be in no great danger, in view of the latest Chinese civil war developments, but United States naval vessels and marines will be maintained off that port, it is officially announced here, until all possible danger is past.

Cantonese Won't Reply.

HANKOW, Feb. 12 (Canadian Press).—It was understood here today that the Nationalist Government would not reply to the proposals of the United States for exemption of Shanghai from the battle area on the eastern battlefront. The position was said to have been taken by the Cantonese on the ground that the American proposal had been improperly addressed.

Christians Hopeful.

SHANGHAI, Feb. 12 (Canadian Press).—The Executive Committee of the National Christian Council, an organization representing nearly all the Protestant missionary organizations in China and the great majority of Protestant churches, is "hopeful" for the future of Christianity in China, in spite of the present anti-foreign situation.

Concluding the convention here to-day, the Executive Committee issued a statement declaring that in reviewing in their wider significance the effects of recent events and their present tendencies on the Chinese Christian movement, the Council regards the situation hopefully.

SLIGHT QUAKE AT CALEXICO

Damage Done on New Year's Day is Accentuated To-day.

CORNICES SHAKEN.

CALEXICA, Calif., Feb. 12. — (Canadian Press).—This Imperial Valley city, victim of last New Year's Day of a series of damaging earthquakes, suffered further, although nominal, damage, from a trembler lasting about thirty seconds to-day. The 'quake was of sufficient force to shake down the cornices of buildings damaged by January 1 disturbances. Many small towns in Imperial Valley felt shocks.

Paralyzed Man Puzzles St. Thomas Jail Officials

ST. THOMAS, Feb. 11—Convicted by Magistrate Maxwell in county Police Court of two infractions of the Ontario Temperance Act, one of selling liquor, and the other of having liquor in a place where liquor could not legally be kept, Lawrence Crawford, 30-year-old paralytic, of Port Burwell, was permitted to return to his home for a week in order that the court officials may decide just what punishment shall be imposed on him. His counsel, Hugh C. Cameron, vouched for his reappearance next Thursday.

Crawford's case has given the Court a problem. He has served two sentences on liquor charges. On the first occasion a special turnkey had to be retained to act as valet to Crawford, while the second time one of the prisoners was made his attendant by special permission of the Attorney-General. Crawford cannot even feed himself. In fact, he is almost as helpless as a baby.

STUDENTS FIGHT WITH POLICEMEN AT CAMBRIDGE

Two Officers and Five Students Injured in Battle.

42 UNDER ARREST.

Harvard Students Roused By Rumour of Student's Arrest.

CAMBRIDGE, Mass., Feb. 12 (Canadian Press). — Five hundred Harvard students and others battled thirty policemen in Harvard Square today, and when the field of action had cleared two policemen had been seriously hurt, at least five students had been treated for varying injuries, and forty-two more had been arrested on charges of disturbing the peace.

Accounts of the origin of the trouble differed, but witnesses said a free-for-all was started when several hundred students poured into the street after attending a midnight vaudeville performance at the University Theatre. A lone policeman on duty sent in a riot call and as wagonloads of officers arrived, the students and others were augmented by crowds which surged from dormitories in the Harvard Yard.

Police used their sticks freely, with the result that the crowd was gradually pushed back into the yard where their forces were dissuaded from entering by college police. In the meantime, however, a shower of varied missiles rained down from dormintory windows on the heads of the besieging force. Patrolman Joseph O'Connor was badly kicked and taken to the Cambridge City Hospital in a serious condition. At least five students were treated at the same institution and placed under arrest.

All accounts agreed that there had been considerable good natured raillery at the performance and that actors had been greeted by vegetables as well as verbal bouquets. The managements denied, however, that it had any complaint to make. One version said the primary cause of the disturbance was a rumor that the police were attempting to arrest a student for disorderly conduct.

BIBLE SOCIETY SPEAKERS HERE

Will Preach in Many Peterborough Churches To-morrow.

ANNUAL FIELD DAY.

The Upper Canada Bible Society, which is an auxiliary of the Canadian Bible Society, which is in turn an auxiliary to the British and Foreign Bible Society, is holding the annual field day in Peterborough churches on Sunday, when representatives from headquarters will preach in most of the local churches.

The Bible Society presents the ideal conception of Church Union as no less than 40 different missionary societies co-operate in distributing and using the Bibles translated and published by the Bible Society. A new language is used by the society on an average of every six weeks, and by the close of the year 1926 the Scriptures were available in 560 different languages, of which 110 are used in Canada.

In aiding the various missionary societies it supplies the Scriptures to the Anglican Church in 185 versions; to the Presbyterian churches it supplies 153 versions; to the Methodist churches, 107 versions, and to the Baptist church 65 versions. In ministering to the blind, 40 different languages are used in raised type, and all together there goes out from the Bible House over 10 million volumes a year.

Wherever people can buy a copy of the Scriptures at cost it is the policy of the Society to sell the Bible, but in many cases at home and in many lands abroad, the cost is far beyond the means of the people, and in that copies are either given free of charge or a charge is put on the books which is within the means of the people to pay.

The Peterborough branch raises a large sum of money each year, which helps to provide these underprivileged nations with the Word of God in their own language. Special collections will be asked for in the churches and the response should be not less generous than in former years.

Imitation jewels are selling well in Paris where an artistic bracelet with imitation diamonds set in silver may bring as much as $100.

Hears Music By Ear 'Phones As Surgeons Operate On Him

NEW YORK, Feb. 12—Louis Mang, 76 years old, is recovering in Grenville Hospital, Jersey City, from a major abdominal operation performed Wednesday under a local anesthetic. During the operation he listened to an orchestra over the radio through ear phones. A program broadcast from Jersey City pleased him immensely and he ridiculed suggestions by several present that he might be annoyed.

"Let it play, I like it," he said. The surgeons worked for eighteen minutes. Hospital officials said that the aged man did not once complain.

Mr. Mang, who lives at 200 Danforth Ave., Jersey City, had undergone an operation a short time before and surgeons thought it inadvisable to use a general anesthetic.

Last night Mr. Mang was reported resting comfortably.

HOMUTH ADVOCATES REDUCTION IN EXCISE TAX ON ALL LIQUORS

Declares It To Be Only Way of Getting Rid of Bootlegger.

PREMIER SPEAKS.

States Object Is To Ensure Success of Government Control.

TORONTO, Feb. 12. — K. K. Homuth (Waterloo South) seconded by W. G. Weichel (Waterloo North) yesterday moved his resolution as follows:

"That in the opinion of this House a very substantial reduction should be made in the excise tax and duty on all malt and spirituous liquors by the Dominion Government, in order that there may be a substantial cut in the retail price, and that a copy of this resolution be sent to the Dominion Government and to the Government of each province that has inaugurated the Government sale of spirituous and malt liquors, namely, British Columbia, Alberta, Saskatchewan, Manitoba and Quebec."

Chase Bootleggers

"We are not going to get rid of bootleggers if we don't get rid of this profit," stated Mr. Homuth. "There is only way to get rid of him—cut down the price of liquors imported to Ontario, and he will go out of business. Illegal sale will be wiped out if we get a substantial reduction on this tax."

"At the present time liquor is being made in back alleys out of filthy ingredients and in places unfit for human habitation," stated Mr. Homuth. "I think that the Minister of Customs will have no hesitation in remedying this evil by wiping out, or reducing the tax."

Mr. Homuth stated that his sole object in moving the resolution was to foster the success of Government control. He called on all members of the House to support the resolution unanimously.

"Even those who are opposed to Government control should vote for it to make Government control a success," he concluded.

W. G. Wiechel, seconding the resolution, stated that the reduction in the tax would go farther than anything to stop bootleggng.

"The rich man could always get good liquor. It was the poor man who suffered through the cheap noxious poison of the bootlegger," he stated. He was sure that Alberta and Ontario would reduce liquor prices on a scale that would eliminate the bootlegger if the tax was taken off.

"We will not be able to cut out bootlegging if the tax is not taken off," he concluded.

Premier Ferguson stated that the resolution went to the bottom of the whole situation.

Figures Talk

Supporting the resolution, Premier Ferguson pointed out that the excise revenue for all Canada last year was $38,000,000. Of this amount $8,000,000 was taxation on liquor, of

(Turn to Page 2, Please)

Blind Forty Years Has Sight Restored

CHEPPEWA FALLS, Wis., Feb. 12 (Canadian Press)—His sight restored after forty years blindness, Paul Marquis, 68, yesterday for the first time saw his nineteen year old daughter.

MANY ARRESTS MADE IN LISBON

Three Hundred Taken Into Custody Since Rebellion Ended.

MORE BEING SOUGHT.

LISBON, Feb. 12 (Canadian Press) — Three hundred civilians have been arrested in Lisbon since the Revolutionaries surrendered to the Government. Troops and police are still engaged in rounding up those prominently connected with the movement which sought to bring about the overthrow of the Carmona government.

LARGE MARKET THIS MORNING

Meat Plentiful, Pork Selling at 18 To 21 Cents—Beef Not in Demand.

FOWL SCARCE.

There was the largest farmers' market this morning so far this year. An abundance of meat, eggs, butter and wood was for sale.

On the square pork was selling at from 18c to 21c per pound, according to the age. Beef, which did not appear to be in demand, was selling at 11c and 13c. Wood sold at from 9.50 to $12.00 per cord. Mixed dry, 18 inches, was $9.50 and four foot good body green hardwood sold at $12. No hay was on the market; $1.75 and $2 was asked for potatoes. The market opened with butter and eggs selling at 48c, but as more came on the price dropped to 45c. Fowl was scarce, and there was a wide range in the prices asked.

Emeralds are so popular just now in England that at $6 000 a carat is being paid for the best specimens.

Among London's strange occupations are cart-minding, selling hot water in the markets and painting door knockers.

MINISTER OF IMMIGRATION INTRODUCES RESOLUTION ON SOLDIERS' SETTLEMENT LANDS

Asked For His Interpretations Of One Clause Quoted.

REPEATS QUESTION.

Bill Will Be Introduced at a Later Date.

OTTAWA, Ont., Feb. 12. — A resolution preliminary to a bill authorizing the revaluation of soldiers' settlements lands, was introduced in the House yesterday by the Hon. Robert Forke Minister of Immigration.

One of the provisions mentioned in the resolution sets out that the depreciation to be determined "shall be the diminution in the present value of the land and the improvements sold to the settler, as compared with the price of which the settler agreed to purchase the said lands and improvements from the land."

Mr. Forke was immediately questioned by J. A. Clark (Conservative-Vancouver-Burrard) who asked the Minister what was his interpretation of the clause above quoted.

"It means what it states," replied Mr. Forke.

A bill would be introduced at a later date and full information would be available for the members.

General Clark again asked for the Minister's interpretation of the clause. "This is one of the most extraordinary exhibitions I have seen given by a Minister in this House," said General Clark, complaining that the Minister should give the House an interpretation of the clause.

"I do not think it is difficult to understand," replied Mr. Forke, who proceeded to read piecemeal, the clause in question.

The resolution was still under consideration when the House rose for the dinner recess.

At the evening session Hon. H. H. Stevens (Conservative - Vancouver Centre) pointed out that last year the whole House had engaged in redrafting this particular bill. It had been one of the worst constructed pieces of legislation the Government had attempted to introduce and as the resolution preceding the bill now stood on the order paper. It had no sense at all. It would have to be changed to have any value.

Hon. Ernest Lapointe, Minister of Justice said that Mr. Stevens would be wasting his time endeavoring to change the wording of the resolution. He should wait until the bill itself was before the House.

Manchester Worries Gets Less Sunshine

MANCHESTER, Feb. 12.—(Canadian Press).—Manchester is getting worried about its continually decreasing portion of sunshine. Last year's total of 826 hours fell 200 hours short of the past 20 years' average, says W. Jenkins of the Godlee observatory here. "It always rains in Manchester,' is a common saying, but observations tend to show, on the other hand, that this busy English industrial centre is becoming a drier, if gloomier, city.

Twice as many children live to grow up nowadays, compared to the number 50 years ago.

TO-DAY'S EXAMINER

Local.

Professor Pratt to continue lectures. Page 12.

U.F.Y.P. debate cadet training. Page 12.

Peterborough Exhibition to be September 12 to 17. Page 13.

Canada.

Commencement exercises at Campbellford. Page 6.

Scout leaders in conference. Page 2.

Fork introduces resolution on soldiers' lands. Page 1.

Reports see optimism in Canadian trade. Page 8.

Family settlement scheme likely to be renewed. Page 12.

Foreign.

Two slain in butchers' feud. Page 16.

Guns damage Lisbon streets in revolution. Page 2.

Coolidge suggests new navy cut. Page 1.

France approves Coolidge plan. Page 13.

Editorial, Page 4

The Class Which Pays.

Selecting the Key Men.

The Teaching of French.

A Royal Quarrel—by Dr. Frank Crane.

Sport

Petes defeat Marlboros. Page 14.

You'd be surprised. Page 14.

Old Country soccer. Page 13.

Financial, Page 13

Feverish trading in Massey-Harris.

Laval-Quebec takes leadership in mines.

Women's Interests, Page 10

Fashions; Social News; Horoscope. Page 10.

Features

Church news and articles; Page 3.

Uncle Wiggily; Page 11.

Want Ads., Page 15

The Market Place of the Community.

To-morrow

Sun rises 7.22; sets 17.44; moon rises 14.48; sets 5.40.

Twice-Declared Dead, Bristol Woman Finally Succumbs; Relatives Refuse To Bury Her Until Arteries Are Cut

BRISTOL, England, Feb. 12 (Canadian Press)—After thirty one operations and having been twice declared dead, Mrs. Shrive, wife of a local tradesman, has finally been buried. She was 55 years old.

Thirty years ago she was pronounced dead and carried to a mortuary. On the way the bearers stumbled and she was seen to be alive. Two years later she was again pronounced dead, but regained consciousness to interrupt her relatives' mourning.

Finally she succumbed to a malignant cancer from which she had been suffering for years but before her relatives would permit burial they insisted on having two of her arteries cut.

DOES PROTECTION OF COURT GIVE IMMUNITY FROM PERJURY?

Judge Roland Miller Has a Problem To Solve in Hill Case.

STOLEN GOODS.

Claim Protected Witness Perjured Himself While in Box.

HULL, Que., Feb. 12 (Canadian Press).—Whether the protection of a criminal court extended to a witness renders him immune from a charge of perjury growing out of his evidence is a point which Judge Roland Miller has to solve in connection with a case in Hull court.

Eugene Leblanc was arrested with Eugene Lavergne, another Hull man, on a charge of receiving stolen goods. The charge against Leblanc was withdrawn by the Crown when he testified against Lavergne, who was subsequently committed for trial. Leblanc's testimony was given under the court's promise of protection. Now, however, Lavergne charges Leblanc with perjuring himself in the witness box.

When the case came before Judge Miller yesterday counsel for Leblanc claimed the court's intervention between his client and the charge, on the grounds that Leblanc was under protection. Judge Miller and others expressed the opinion the court protection did not save a witness from the result of giving false testimony. The case was adjourned for a week to give defence counsel an opportunity to consult the authorities.

HOMUTH ADVOCATES

(Continued from page one.)

which Ontario contributed $4,500,000 and Quebec $2,500,000.

"It would seem that Ontario, on the basis of these figures, consumed more spirituous liquors than Quebec even under our restrictions of today," stated the Premier. "I do not think that the loss of revenue would be particularly great to the Dominion Government. I would not suggest that the tax be wiped out altogether, but that it be reduced. The high taxation puts a premium on illicit sale. It makes the cost so high that a man can afford to smuggle and manufacture liquor and still have plenty of salvage even if he is caught once in a while."

The Premier pointed out that the Interprovincial conference has urged the Dominion Government to reduce the tax and he felt that Ottawa was sympathetic and suggested that Mr. Homuth's motion be amended to make it apply to liquors that were imported or purchased by the Provincial Governments for distribution through their stores. Mr. Homuth accepted the amendment and it was incorporated with his original motion.

"I am sure that a reduction in the excise tax will reduce the illicit traffic and will be a great factor in bringing about improved conditions," concluded the Premier.

"We have at Ottawa a government quite capable of looking after its own affairs," stated Mr. Sinclair.

Rich and Poor Alike

Continuing, Mr. Sinclair stated he could not see how the reduction would eliminate bootlegging. The poor man who could not afford a bottle would get it by the glass just the same, he said.

Answering a question by Mr. Sinclair, Mr. Weichel stated that he expected there would still be a certain amount of bootlegging.

"It is astounding to hear a Government supporter say that," stated Mr. Sinclair. "The Premier stated during the campaign that Government control would eliminate it."

Premier Ferguson: "I never said that. But are you taking a position that you would help to reduce bootlegging?"

Mr. Sinclair: "You are anxious to know my position. I am not telling it. We waited or years to find out what was your position."

Mr. Ferguson: "May I ask if the reduction in taxation would reduce bootlegging?"

Opposition is Mum

Mr. Sinclair: "I am not gong to say."

Mr. Calder (West Kent): "Are you opposed to a reduction in the excise taxation?"

Mr. Sinclair endeavored to hedge a direct reply, but finally amid the laughter of the Conservative side of the House, he stated: "I do not see why I should be asked to express an opinion on Federal matters."

Mr. Calder: "I did not expect you would answer."

Mr. Calder stated that he had to leave the House to catch a train.

Mr. Sinclair: "You had time enough to interrupt, but not to listen to my remarks."

Mr. Calder stated that he would be pleased to listen to the Liberal leader on some future occasion, "when he would no doubt be as clear in his language and as polite as usual."

Is Whiskey a Drug?

Col. Price, Attorney-General, stated that at the present time the Federal Government received a revenue of $2,500,000 out of Ontario liquor sales while Ontario got less than $1,000,000.

"I think," he stated, "that something can be done here to eliminate much bootlegging. Let us get together on that behalf.

A. Belanger stated that he would support the resolution if it were worded as in support of the Interprovincial Conference resolution and not direct to the Dominion Government.

B. Miller (Elgin East), stated that he was opposed to anything that had anything to do with whiskey which he termed a drug. He would, he said, protect the young manhood of Ontario by putting the tax up to $40.000 a gallon.

The resolution was carried without division.

The House then adjourned.

PROTESTS APPOINTMENT

J. W. Widdifield, Progressive whip, who objects to Dr. Manion's appointment to the Ontario liquor commission on the moral grounds that no member of parliament should hold office of emolument.

Swims channel

MODERN TREND IS ADVANCING

Six Nations Council Decides Against Indian Name For Willingdon.

SOME OPPOSITION.

BRANTFORD, Feb. 12.—The modernization of the Six Nations of the Tuscarora Reserve here continues, even while the faction which believes not only in preserving all the old-time traditions, habits and customs, is continuing. And strange contrasts are being offered. Thursday, for example, a letter was received from Lord Willingdon congratulating the Indians on their modern trend; Thursday night the reactionaries, centering in the Six Nations Agricultural Society, refused Government recognition, held a banquet at Ohsweken, at which the speakers held out for a return to the old customs.

The letter from Lord Willingdon was in reply to one sent by the elected Council of Chiefs, which after extending a cordial welcome to the Dominion, invited Their Excellencies to visit the reserve, pointing out that His Majesty the King himself, Lord Lorne and Princess Louise, the Duke of Connaught, the Prince of Wales and Lord Lansdowne were among those who, in the past, had so honored them. The letter continued that the elective Council recently instituted by Order-in-Council under Lord Byng, his illustrious predecessor, brought with it progress and a desire to substitute modern habits and customs for the picturesque ceremonies of their fathers. For this reason the Council did not, as in the past, offer him an Indian name or call him brother, but their loyalty to the King, whose personal representative he was, and to the flag, under which they were proud to reside, would ensure none the less enthusiastic reception.

HILL APPEAL ALLOWED.

Conviction Before Magistrate Langley Set Aside By Judge.

His Honor Judge J. E. McGlade has given judgment in connection with the appeal brought by May Hill, of Dummer Township, who was convicted before His Worship County Police Magistrate Langley on a charge of unlawfully selling liquor at the Township of Dummer on the 17th day of October, 1926, contrary to The Ontario Temperance Act, when the accused was fined $300.00 and sentenced to one month in gaol.

His Honor Judge McGlade has now allowed the appeal and set aside the judgment reading as follows:

"Without casting any reflection whatever upon evidence of the young men McCracken and Spiers, and without expressing any opinion as to the guilt or innocence of the Appelant, I feel that I must follow the well established practice and hold that the Appelant should not have been convicted on what seems to me the uncorroborated evidence of the accomplices, the young men I have named.

"I therefore allow the appeal, but in the circumstances without costs, and I make any order necessary for the protection of the Magistrate.

(sgd.) J. E. McGLADE.
Judge."

Mrs. Hill was represented at the trial and on the appeal by F. D. Kerr, K.C.

D E

WRIGHT. — On Friday, February 11th, 1927, at the r side of her son, Fred W. Wood, Campbellford, Alice Hamilton Wright, widow of the late John T. Wright, of Peterborough, in her 84th y r.

Funeral from her late residence 151 Hunter street east, Peterborough on Monday Feb. 14th, at 2.30 p.m. to the Little Lake Cemet.

Rumanian Peasants Buy Glass Coffin For Priest

BUCHAREST, Rumania, Feb. 10 (AP)—A glass casket to display the well-preserved body of a priest dead 200 years ago has been ordered by the peasants of the Giuc district. They look upon the preservation of the body, around which six wooden coffins have crumbled, as a miracle. Doctors have tried to explain to the peasants why the body is in good condition, but they prefer to accept the theory of the supernatural.

To pay for the expensive glass casket an admission fee is to be charged to view the body.

SCOUT LEADERS HOLD COUNCIL

J. J. Turner and Dr. G. M. Fraser, of Peterborough, at Conference.

AT HAMILTON.

HAMILTON, Ont., Feb. 12. — Scout Commissioners of Ontario, Quebec and Manitoba, met at the Royal Connaught hotel on Wednesday, and discussed matters of interest in connection with the movement.

The officials of the Dominion headquarters staff, Ottawa, present, are: Dr. James W. Robertson, chief commissioner; John A. Stiles, assistant chief commissioner, and Frank E. L. Coombs, editor of publications. Representing the Quebec Commission is E. Russell Paterson of Montreal, with F. W. Thompson, of Winnipeg, as delegate of the Manitoba Association.

The commissioners from Ontario are as follows: D. Forbes Thompson, Brantford; Alfred S. Buesnel, Chatham; G. R. De H. Vontom, Espanola; R. v. H. W. Sims, Fort William; Leonard Wheeler, Galt; A. C. F. Winslow, Guelph; Wyburn U. Chill, Hamilton; A. W. E. Van Someren, Hamilton; Major W. D. Forest Huntsville; Douglas L. Young, Kincardine; John T. Hornsby, Lindsay; Rev. Bro. Silvin, London; Rev. A. S. Mitchell, Markdale; E. H. Barnes, Millbrook; Lieut.-Col. D. E. Macintyre, Owen Sound; E. M. Doull, Perth; J. J. Turner, Peterboro; Dr. G. Murray Fraser, Peterboro; W. B. Tomlinson, Simcoe; Jack C. Wood, St. Catharines; E. O'Callaghan, Toronto; Frank C. Irwin, Toronto; L. J. Bishop, Toronto; J. R. Scott, Welland; Colonel E.S. Wigle, Windsor; D. W. F. Nichols, Windsor, and G. F. Bredenberg, Windsor.

TAKE IT TO FRANCE.

NEW YORK, February 1 — American tourists, in the number of 220,000 spent $226,000,000 in France in 1925, an estimate by the Bankers Trust Company reveals. According to these figures, two out of every 100 Americans travelling in France last year were millionaires who spent on an average of $5000.

PRIMITIVE MEN.

CAPETOWN, Africa, Oct. 11.—A race of primitive Bushmen has been found in the great Kalahari desert of South Africa. At the approach of a stranger, even of their own color, these Bushmen run for miles. If taken by surprise they burrow into the sand and hide themselves. Scientists declare them to be the most primitive race of all time, and the world's shyest people.

SAYS POLICE ASSURED HIM HE WOULD OBTAIN IMMUNITY

Confessed Smuggler Demonstrates For Information of Mounties.

CROSS EXAMINATION.

Claims He Was Promised Ticket of Leave If Sentenced.

MONTREAL, Feb. 12 (Canadian Press)-Benjamin J. Cohen, wealthy self-confessed silk and cotton smuggler, still expects to obtain immunity in regard to the two smuggling charges on which he is due to be tried before the court of king's bench next week, according to his statements under cross examination yesterday morning, testifying in the case of O. Bessette.

If not, and he is sentenced, the R.C.M.P. had promised to help him to get an early ticket-of-leave, he stated.

Bessette is charged with harboring smuggled goods, and Cohen is the chief witness for the crown.

Under cross-examination by N. K. Laflamme, K.C., for the defence, Cohen declared that he had first made a confession to the authorities in Ottawa, revealing how his smuggling operations had been carried out. He had sworn to this confession, in the hope that thereby he might obtain clemency.

Demonstrated His System

When the R.C.M.P. approached him with a copy of his sworn statement, and discussed the question of his smuggling some more goods in so as to demonstrate his system to them, witness said he assumed that his petition for clemency was granted. The R.C.M.P. seemed also to be taking this for granted, he said.

In recent months, he had again approached the R.C.M.P. men regarding his hopes of immunity, and they had told him they were not sure on that point, but had added, that if he went to trial in spite of his co-operation, and were sentenced to a term of imprisonment, they would help him to get an early ticket-of-leave.

At the oening of the hearing yesterday morning he was asked if he had discussed his case with the R.C.M.P. in recent months)

"Yes, sir," he answered.

"And do you still expect immunity regarding your case?" "I do."

"You know your case has been fixed for next week?" "Yes."

"And in spite of that you still expect immunity?" Yes."

"Did you ever offer to pay a fine of $30,000 to get out of this?" "I did not, sir."

"You remember asking for a speedy trial?"

"Yes, sir."

"That was in February, 1926?" "Yes, sir."

"And at the same time as you were asking for speedy justice, you were struggling to stop the case?" No answer.

Mr. Laflamme took the witness in detail over the history of his application for a rogatory commission to take evidence in New York, and his appeal in this connection, which was only disposed of in the appeal court last month. Then he returned to the question of immunity.

"What did you say to the Mounties when they said they were not sure of your immunity? "I said I would go ahead, anyway."

"Did you discus a project whereby you were to get a ticket of leave as early as possible and be freed, and the public would know nothing about it?" "I will answer 'yes' to that, except the words 'and the public would know nothing about it'."

Relates Interview With Police

"Tell us all about that part of the interview." "They said they would try to get a ticket of leave for me, if I were convicted."

"Who told you that?" "Sergeant Salt."

"Were you led to understand that Sergeant Salt would help you to get your ticket of leave?" "Yes, sir."

Ivan M. Harper, of the American Railway Express identfied a number of express shipipng documents regarding the smuggled goods alleged to have been handled by the accused.

Corporal Kyle, of the R.C.M.P. gave corroborative evidence regarding the arrangement he had carried out with Cohen, when he went to New York and furnished the money to buy silks and cottons to be smuggled into Canada later.

At Thursday afternoon's hearing Cohen admitted that he had been engaged in smuggling operations himself from early 1924 until late in 1925. The case is continuing.

ST. JOHN'S CALLS REV. E. HARSTON

Woodville Pastor Asked To Come to Campbellford Church.

ACCEPTS OFFER.

CAMPBELLFORD, Feb. 12. — The congregation of St. John's United church held a meeting on Thursday evening in the auditorium for the purpose of nominating a minister for the ensuing year. The Rev. W. Elliott was appointed chairman for the evening and Mr. S. A. Maguire was chosen as secretary. Mr. Maguire read the recommendation passed by the board at their meeting on Feb. 1, that voting be done by ballot, but in lieu of several names being withdrawn, Mr. Kingston moved that candidates be nominated and a vote taken. It was moved by Mr. D. W. Douglas and seconded by Dr. H. O. Richardson, that Rev. E. Harston, of Woodville, be called, and Dr. Longmore and Mr. C. Davidson moved that nominations be closed and the congregation approved unanimously.

A motion was then carried that Rev. E. Harston be asked to supply the pulpit of St. John's with a stipend of $2500 for the year and with the usual provisions made for holidays, etc. A resolution, moved by G. A. Kingston and seconded by R. McKelvie, at the recent board meeting was that the secretary instruct the prebytery when a minister has been called and has accepted. Mr. Maguire, the secretary, then gave an account of the standing of the local expenses and the amount given toward St. John's allocation of the maintenance and extension fund.

Rev. Mr. Elliott dismissed the meeting with the benediction.

After the congregational meeting on Thursday evening, when Rev. E. Harston was unanimously invited by the congregation to act as their pastor, Rev. Mr. Harston immediately sent word that he would be pleased to accept the charge and become pastor of St. John's.

London's Oldest Parrot Has Only Tail Feathers

LONDON, Feb. 11. (AP)—Pete, London's oldest parrot, is becoming so bald that his owner has decided to have little jackets made for him to take the place of the long-lost feathers. Colonel W. B. Ferris of Philbeach Gardens, S.W., who has had the bird for fifty-five years, has records which show that the parrot is known to have existed in 1801.

The records show that Pete was captured by a British soldier in India 126 years ago after a battle between the English and forces of the Rajah of Satara of which the parrot had been the tribal mascot. Later the bird became a pet of the Maharajah of Kolhapur, who in 1844 presented him to Colonel Ferris, who was once Governor of Aden.

Pete began to show bald spots in 1872 and now is devoid of all feathers on his breast and back. He still retains red tail feathers. The older Pete gets the more he talks, and he eats almost anything, particularly nuts, dates, bananas and other indigestibles from which centenarians usually refrain.

MARX COALITION GOVERNMENT

(Continued from page one.)

Will Discuss.

PARIS, Feb. 12 (Canadian Press) President Coolidge's new naval disarmament proposal will be discussed by the French Cabinet at its regular weekly meeting to-day, after which the first official comment may be forthcoming. Thus far the only comment in authorized quarters is that the American plan, as now understood, runs counter to the programme of the French Government.

The best informed newspaper comment indicates that the decision of the Government will be either frankly unfavorable or will be surrounded with so many precautionary conditions as hardly to fit in with the scheme outlined in President Coolidge's memorandum.

A semi-official statement given out last night regarding the condition of the French navy indicates that it is considerably below the maximum quotas fixed at Washington for capital ships and airplane crriers.

Foreign Minister Briand himself is represented as now being far less compromising with respect to limitation of smaller warships than he was regarding capital ships at the time of the Washington conference. Furthermore, Ministers Barthou, Tardieu and Marin, representing moderate and conservative elements in the present Government, are not likely to welcome any additional disarmament measures that would put France in a position of inferiority to any other power.

Voice Satisfaction.

GENEVA, Feb. 12 (Canadian Press).—Belief that President Coolidge's proposals for further reduction in naval armaments has strengthened rather than weakened the position of the League of Nations on the disarmament problem was expressed in League circles yesterday.

Profound satisfaction with the President's proposals was voiced last night by the Secretariat of the League immediately after the complete text of the note became available.

Far from being designed, as it has been hinted in some quarters, as a torpedo against an eventual general conference on the reduction of armaments, League officials expressed the opinion that the American document effectively destroyed the fear of a separate conference, because it specifically links any special naval accord with the general Geneva pour parlers. It is felt that it even commits the United States to full collaboration in the preparation of the agenda of the final general conference.

"President Coolidge has now finally removed the naval conference from Washington to Geneva," said one official to the correspondent last night, "and more than that, he has put new life into the disarmament preliminaries by agreeing to accept the 5—5—3 ratio regarding the United States, Great Britain and Japan for cruisers, torpedo boats and submarines."

So expectant is the secretariat that a naval discussion will at least be initiated at Geneva, that it already is planning to utilize some of the funds allotted for a final general conference for specific naval pour parlers.

Whether Great Britain would accept the 5—5—3 ratio as far as cruisers are concerned, however, is open to doubt in the view of experts at Geneva, who believe that Great Britain certainly would want to know how many torpedo boats and submarines France and Italy would build before accepting any ratio whatsoever for herself.

LONDON, Feb. 11 (Canadian Press).—President Coolidge's suggestion of further limitation of naval armament evoked a wave of approval in the British press which has been taken up by the government and the public. Officials gave assurance yesterday that Anglo-American cooperation such as existed at the time of the Washington conference on the reduction of armament will be in evidence when preliminary disarmament discussions are resumed at Geneva in March.

At the Foreign Office The Associated Press was told yesterday that the British Government heartily endorses the principles of the President's memorandum: "The general favorable press on the President's note voices both the public and official opinion of Great Britain," said an official.

It is authoritatively forecast that Viscount Cecil of Chelwood, as British delegate to the Geneva conference, will play the role enacted at the Washington meeting by the Earl of Balfour, who sounded the note which helped to carry that historic conference to success. Officials here are inclined to think that the real test of the American plan will come from Continental Europe and possibly from Japan.

WESTWOOD NEWS

WESTWOOD, Feb. 12.—Mr. Richard Comstock of Nanton, Alta. who is spending the winter here, was in the village on Tuesday.

Mr. and Mrs. Donald Cameron celebrated the tenth anniversary of their marriage on Monday.

Mr. Henry Ingram of Young's Point was a recent guest of friends in the village.

Messrs. William Renwick, James Sharp, Edward Sargent, William Nevins and Charles Hutchinson attended the hockey game between the T.C.C. and Peterboro on Monday evening.

Many farmers in this locality are busy hauling wheat to market.

The regular monthly meeting of the Women's Missionary Society of the Presbyterian church was held on Wednesday at the home of Miss Sharp.

The February W.M.S. meeting of the United church was held on Wednesday afternoon at the home of Miss Comstock.

Mrs. John Hope is improving after her recent illness.

A number from the vicinity attended the funeral of the late Mr. Irvin Greenley in Warkworth on Thursday.

VALENTINE DANCE.
UNDER THE AUSPICES OF THE LAKEFIELD FIRE BRIGADE IN THE MEMORIAL HALL, LAKEFIELD, MONDAY, FEB. 14TH, AT 8 P.M. ADMISSION 95c AND TAX. EXTRA LADY, 50c. PETERBORO ORCHESTRA. 1d-37-1950.

THOUSANDS THRONG STREETS OF LISBON VIEWING SCENES OF HAVOC WROUGHT BY GUNS

Mrs. Ruth Ormiston, wife of Kenneth Ormsiton, central figure in the Aimee Semple McPherson case, has arrived at San Francisco on the liner Sierra from Sydney, Australia, to bring suit for divorce. The couple have been separated since January, 1925.

Soldiers and Police Are Still Rounding Up Rebels.

REVOLUTION.

Hope Expressed That Government Victories Will Bring It To An End.

LISBON, Feb. 12 (Canadian Press).—Hundreds of thousands of persons thronged the streets of Lisbon yesterday to see the scenes of destruction wrought by the artillery during the insurrection which was crushed Wednesday night after 56 hours of fighting.

Troops are patrolling the capital and soldiers and police are still rounding up rebels here and there. All the leaders, with the exception of Commander Joao de Carvalho, who led the besieged rebel force in the naval arsenal, have surrendered or have been captured. De Carvalho escaped in a motor boat.

The Government has ordered the streets cleared by six o'clock each evening to facilitate the search for members of the civilian organization which, supplied with bombs, aided the rebels. All civilians found armed will be shot.

Only one warship, the cruiser Carvalhao, supported the revolutionaries, and this was silenced by the fortress' guns after firing nine broadsides.

Both the army and navy are apparently loyal, and President Carmona, in an interview, has declared that the Government now feels better able to cope with the problems of reconstruction.

Hope is expressed that the decisive Government victories both at Oporto and here will end the cycle of revolutionary movements with which Portugal has been torn.

The three days of fighting which preceded the surrender of the revolutionists in Lisbon was marked by an almost unintermittent of heavy fire. Occasionally it would cease in the centre of the city, but then would start up again while occasional shrapnel shells would burst. One shell struck in the main square in front of the railroad station without causing great damage, while another one hit the Hotel Angleterre, smashing the coping.

For a time civilians in their homes were without food, while even in the big hotels, where advance provision is always made for emergencies, the supply of bread ran out. Wednesday morning a supply of game was smuggled through the fighting line.

Individuals here and there showed remarkable indifference to the fighting. In one case a solitary civilian made his way along an avenue in the midst of an intense fire against him and calmly disappeared without being hurt.

On another occasion a woman strolled down the centre of a street toward a Government barricade in the midst of rifle fire against her. Eventually she reached the barricade without being hit, and explained that she had come to get something to eat.

LAKE REBUSHED.

New Path Marked Out Following Appearance of Crack.

HIAWATHA, Feb. 12.—At a meeting of the Hamilton Township Council held the week after the bad crack appeared it was decided to change the bushing to a safer place on Rice Lake. This has been done. At the present time sleighs, cars, and pedestrians are crossing. Those wishing to cross to Harwood from this side should go west from the Lake Shore House to Mrs Madden Howard's, a distance of three quarters of a mile. Then they will be able to see the little cedars placed there to guide them.

THE TOWN COUNCIL OF 1876

For a real good and enjoyable evening MONDAY NIGHT, FEB. 14th, come to George St. Sunday School Hall. Hear and see the reproduction of the town Council in session, February 9th, 1876. Hear how your ancestors conducted the civic business. A liberal education to all. In addition a varied programme of musical, and vocal sports, worth the price of admission alone. This part of the programme will show what entertainment, of a kind, sprang from. The Hall is newly decorated and is the finest school auditorium in the city. Give the committee a full house. Admission 35 cents.

BROCK ST. RINK
TO-NIGHT
Good sheet of ice. Band concert. Skating until 10 o'clock to-night.
1d-37-1972.

NEW U. S. MINISTER AND FAMILY

William Phillips, U.S. minister to Canada, his wife and three little members of his family. The new minister to Canada from the United States drops the title of ambassador and also loses some of salary in accepting the post at Ottawa. Mr. Phillips will move to Ottawa some time this month. Mrs. Phillips comes to Canada with a reputation as a charming and tactful hostess. The new minister is a Harvard man, and independently wealthy. His last post was United States' ambassador to Belgium. The picture of Mrs. Phillips and the children was taken several years ago.

MUSINGS AT A MANSE WINDOW

MY FRIEND, Doctor Stough, visited the manse recently and left some food for thought. It was not the most palatable! Indeed I know lots of folks who would absolutely refuse to have anything to do with it. But, my friend, the doctor is a man of wide experience, and, in all fairness, could not be called narrow or bigoted—consequently, his words are worth weighing well before we decide to disagree with them. After a most interesting and informing talk on the theatre he switched over to games of various kinds. I began to wonder what he was driving at. We were both agreed that the wholesale denunciation of the so-called popular amusements has always brought antagonism from those who have indulged and never been able to see the harm. This antagonism has been aroused because such denunciation has frequently failed to be discerning, discriminating and sympathetic. The evil in some things is so wedded to the good that it very often takes the name of the good.

THE CURSE OF CARDS

Games should never be classified together and then denounced together. All games are not harmful. Many are wholesome, helpful, and recreative. Certain ones, as baseball, tennis, golf, bowling, etc., are pre-eminent in giving needed physical exercise and should be encouraged. Others are mentally stimulating and afford splendid training to the intellectual faculties. Such games are checkers and chess. Still others train the eye, the muscle, and the nerve, like billiards and pool. To denounce any of these in the same breath with cards is to show a lack of careful thought, and to do a great injustice to those who enjoy real recreative games. Games of skill should not be classed with games of chance. There are elements in games of skill which make for stronger bodies and richer minds. Games of chance, on the other hand, have most of the elements of the games of skill plus the element of chance, without which they would not be games. It is solely th element of chance that makes these games morally, mentally, and spiritually dangerous. And, said the doctor, "It is upon this fact that I base my argument against them." To games of chance belong all card games, all dice games, and all domino games. Of these, however, the euchre deck is the most baneful in its influence. This is due to the innumerable combinations of odds of chance which the deck offers.

CARDS AND CULTURE

It seems a sad commentary upon our modern social life that socially inclined people have deteriorated to that level that they cannot amuse themselves without resorting to one of three so-called popular amusements. I say "deteriorated" advisedly, for the mania for card-playing is not a mark of culture refinement, nor even of average intellectual attainments. Whether card-playing is the cause, or the result, it is a recognized fact that the fine art of conversation through which people may sharpen their wits and develop their brain power, as well as increase their range of knowledge, has almost disappeared. Dr. Leslie W. Sprague, lecturer of the Brooklyn Ethical Society, once said: "It is the deck of cards that has made conversation the dead art in America." Francis Browne, editor of the "Dial," added, "There is not a doubt of it. We look in vain for any such charm and stimulation as men like Dr. Johnson, for instance, could impart to their talk. Our comment on most subjects is limited to a few words. We look askance on the prospect of a long talk. We dive to the point in one sentence, and then we have said all we have to say. The same is true of letter-writing as an art. Where will you find now-a-days any such long, rambling, delightful letters as were indited with such pleasure a century or two ago?"

ENTERTAINING CHEAPLY

To entertain at cards is the cheapest and easiest way to spend an evening. All that need be prepared are the card decks, the tables, and the refreshments.

After greeting her guests any hostess could easily retire to her room, set the alarm, sleep from eight to midnight, then come down and serve the refreshments. There is little probability that she would have been missed at all, for from the time the guests began their playing, until they finished, there would not have been a single intelligent idea expressed (except about the game) all the long eveing. One is not permitted to talk, for it will spoil the game. The less disposed one is to talk, the less distracting will be his ideas to others, and the more popular he will be.

It is, therefore, no mark of refinement nor culture nor any special recommendation of modern society, that it has gone card crazy. It indicates a distinct deterioration of grey matter. Expert card-playing as the passport to any set, least of all 'the exclusive set' is a sorry reflection upon boasted and much coveted society.

CARDS ARE COSTLY

The attributes of the rational, the moral, and the volitional man are the intellect, the conscience, and the will. These three, all and always, operate conjunctively. In the normal man they never act separately. Every act of our lives must be submitted to these three psychological forces. Art, science, commerce, religion, are regions over which these faculties can and should preside. But in the realm of chance they are instantly crippled and become ineffective. This it is that makes cards so very dangerous to the players. In every game of cards the element of chance exists. It cannot be eliminated.

Every nerve is on edge, the breath comes short and fast, the blood rushes to the brain, the temper is frequently heated and unloosed; the desire to win becomes a passion; conscience becomes feverish; barriers go down; advantage is frequently taken; dishonesty is committed; and there ensues a general psychological riot. There has really happened to the mental powers exactly what happens to the physical when alcohol is taken into the system. The reigning powers are gradually deteriorated—at first by mild stimulation, then by intoxication, finally, if long indulged, by inebriation. Intellect, conscience, and will reel and totter under the drugging of chance and remain so until the stimulation is over, and they sober up like a drunken man. But the appetite is created and soon asserts itself, demanding, as alcohol, another spree.

This abnormal stimulation accounts for the card craze of modern society. It is the insidious charm of the serpent chance, as it wraps its coils about the intellectual, moral, and volitional life, leashing them, then strangling the soul and spirit, injecting into the life a poison deadlier than that of the rattlesnake, disguising it in the sweet nectar of desire to win as alcohol hides in the flavor of liquors.

BUT, DOCTOR!

Having unburdened himself to this extent, he said: "I'll have to be off now, as others are waiting to see me; but, think over what I have been saying, and I feel sure you will see the truth and feel the force of my words."

And I have been thinking a great deal! If it is possible to be card-crazy, then the place in which I live is card-crazy. It is not the 'common people—God forgive me for speaking of any section of humanity as the 'common people—but it is 'the upper ten' who spend most of their afternoons and nights in playing cards. Nice folks, most of them are—although some of them would never shine where brains are needed—and very delightful to meet. Now I am wondering if any of them will read these words, and if so, what they will think of the doctor!

A KILL-JOY

Some will conclude that he is one of the old school. That, of course, will be the truth; but why should it be anything against him? Is it not possible to belong to the old school and be right? It seems to me that when the old school is compared with the new it is always to the advantage of the old. They did more than shuffle cards and curse under their breath when they got the worst end of the deal. Others will say that my friend is a kill-joy and is not fit to associate with modern society. And in that they may be right, especially in that part which is related to modern society. But then that fact may be less to the credit of modern society than to this doctor of the old school.

KNAVES AND ACES

And now to bring my musings to a close for another week I might add that if I agree with what the doctor has said it is not because I am ignorant of games of chance, more especially with cards. I know that something is wrong somewhere if you have a hand with five aces. And I know that in a pack of cards there are knaves as well as kings or aces; and any simpleton can tell a knave from a king or an ace, when it has to do with the game of cards.

But in the game of life—which is not a game of chance—it is not always easy, even for the wise, to distinguish the knaves from the kings and the aces. And this much more I might add by way of comparing the game of cards with the game of life—success does not depend so much in holding a good hand as in playing well a bad one.

—ALLAN FAIRBAIRN.

The sunrise never failed us yet. Therefore, the world that is waiting for it shall not wait in vain.

* * *

Whenever you are angry, be assured that it is not only a present evil, but that you have increased a habit. —Epictetus.

Amusements

I TREMBLE to think of the myriad ministers to vice and degradation, to destruction of heart, soul, body and the health of coming generations who infest and infect our great cities; and at the coarse, garish, unlovely, ignoble, and often hateful character of the chosen public amusements of a great class of our young men.

—BALDWIN BROWN.

What Think Ye of Christ?

I CAN almost dream what Socrates would say to any man who said that there was no difference between Jesus and him. But how shall we state the difference? One is divine and human; the other is human only. One is Redeemer; the other is philosopher. One is inspired; and the other questions. One reveals; and the other argues. . . . Socrates brings an argument to meet an objection; Jesus brings a whole being which truth has filled with strength, to meet another whole being which error has filled with feebleness.

—BROOKS.

Presbyterian Church

Rev. Wm. Allan, Minister

St. Paul's

Morning Service: REV. J. L. HARTON of Toronto

MID-WEEK SERVICE, WEDNESDAY AT 8 "A WORLD RULED AND TORTURED BY ANTICHRIST"

Evening Subject:

ORGAN RECITAL AT 6.45 Organist: Martin B. Chenhall, A.R.C.O Soloist: Greta Le Barr

WHO AMONG US IS ACTING AS IF HE WERE DRUNK?

EVENING PRELUDE

1. Can a man who accepts $7,500 a year—spends $5,000 on educating four children, and lives in a house of 30 rooms, conscientiously preach the gospel of Christ?
2. In view of the fact that many people attending the churches earn only from $18 to $25 a week, is it to be accounted meanness if they only drop a nickle in the collection?
3. Is the Salvation Army justified in prohibiting its officers being members of secret societies?

SUNDAY SCHOOL AT 3 P.M.

CHURCHES AND CHURCHMEN

By I. SEEWELL

Is the Bible Infallible?

REV. J. RAE of Aberdeen has recently said: "But if you ask, What was the Bible given to bring us? you find an answer which leaves untouch its full authority. It was given to bring us a knowledge of God, and that is what it does bring us. If I were to look at my watch to find the day of the week or the temperature of the room in which I am writing you would regard my conduct as insufficiently intelligent. It was made to tell the time and for no other purpose. Why, then, look in the Bible for what it was not given to provide? . . . It was meant to give us a knowledge of God for our salvation. And that is what it does give, infallibly and without fail. This is its authority. This is what separates it from all other literature. And if we regard it from this point of view how impressive are its promises and how profound its insight into the needs and desires of man!"

* * *

A Lamp and a Light.

THE late Dr. Jowett, in his work, "Life in the Heights," wrote: "I remember that I was once appointed to preach at Saddleworth. It was a supply of our college list. I stayed with an old farmer. After the afternoon service, I put up at his house until the time of the evening train.

"The darkness fell: and the quiet day turned to a very stormy night. Soon the rutty roads were living streams. When the time for my train was getting near my friend gave me a farm lantern, 'just to help you see where you are going and keep you out of the ditch.'

"Well, that was something, but he added something that made it better.

"'Do you see that glimmer of light yonder?'

"'No, where?'

"And then he trained my eyes to catch a far-off gleam that looked miles away.

"'That is Saddleworth Station: make for that!'

"The two things gave me what I needed. The old, worn-out lantern gave me light for my feet, and each step became clear, and that glimmer of the distant scene gave me cheer and appointed the course of my journey."

Surely no man can ask more than this of life, that he shall have a light for his feet and a guiding light ahead to indicate the goal to which he may direct his steps.

These two things are always at the service of everyone. The Psalmist refers to the one, and the Apostle Paul, backed by the whole content of the Bible, refers to the other.

The Psalmist says: "Thy Word is a lamp unto my feet, and a light unto my path," while Paul speaks of "The prize of the high calling of God in Christ Jesus" towards which he was always pressing forward.

* * *

Straight Talking.

SPEAKING on the topic, "College Men Can Still Believe," Rev. Clarence E. Macartney, former moderator of the Presbyterian General Assembly, U. S. A., in his own church on a recent Sunday, said:

"A great believer once defined faith as the 'evidence of things not seen.' If a great deal of what we read and hear to-day is true, then faith is impossible, for the claim is made that the only evidence is for the things seen, and that for things unseen no evidence can be presented. This contemptuous dismissal of the evidence of the unseen is one of the besetting temptations of the college man or woman, and in this attitude they are sometimes encouraged by their instructors and even by religious teachers who seem to take the ground that when one talks to college men one must come down from the great altitude and mysteries of Christian faith and deal only with the low level of prudential ethics.

"There could be no greater mistake than this to offer to the youth of our generation, the great army of young men and young women in our colleges a diluted Gospel or a half-way Christ. From much that one hears one would get the impression that about the year 1900 or 1905 A. D., there was born in America a race of men totally different from all the generations which had preceded them; that this new race received at its birth a wholesale inoculation of the virus of unbelief, so that the doctrines of the Christian religion which have inspired the conduct, held the intellectual admiration, and buoyed the hopes of the men of past ages, cannot make the slightest appeal to this new race, which is made up of the young men and young women of our day. Therefore it is idle to talk to them about sin, atonement, incarnation, resurrection, regeneration, and eternal retribution. All that we can do, so we are told, is to talk to them not only in a new language, but to present to them what is virtually a new religion (certainly not the Christian) a religion which has no place for the supernatural and no room for incarnation, atonement and judgment.

"The fact is the youth of this day are just the same as those of any other day, just as liable to shipwreck and ruin, and just as capable of noble living and triumphant faith. Instead of patronising them, instead of giving them the impression that when we speak of them we are addressing a new and a superior order of beings, we ought to call them up and out of the morass of worldliness and mind-worship and hedonism unto the mountain heights of fellowship with Jesus Christ and veneration and adoration of the sublime truths of the Christian revelation which are the only foundation for high living and the only hope for the uncharted territory which lies beyond the sombre gates of death."

* * *

Dean Inge Again.

THE Dean of St. Paul's objects to people picking out his gravest misgivings and prefacing them with the familiar nickname of which he had hoped the public was getting tired. "It is always a pleasure," he says, "to be argued out of 'gloomy' apprehensions. But the optimist is generally a rather foolish person, the kind of man who would buy from a Jew and sell to a Scot and expect to make a profit." If it amuses the public to call him a pessmist, the dean says, he cannot help it. "But why do my critics say I look at society from the point of view of an aristocrat? Every Englishman likes to be called an aristocrat; but I should have thought that all my likes and dislikes were essentially middle class. It is the middle class, not the aristocracy, which praises hard work and thrift, which resents attacks on private property, which believes in domesticity and a pure family life. I am almost a Quaker, and the Quakers are not an aristocratic sect." Dean Inge confesses that an occasional lunge at social wreckers, bigoted anti-Protestants and others whom he does not love is a relief to his feelings. The friends of labor are naturally indignant because he says in his book on England that the Labor leader is "sometimes a drunken blackguard." Admitting that this was "too impolite," he apologizes thus: "The rowdies from the Clyde who 'turn the House of Commons into a bear-garden,' 'his own phrase] are, I am now told, teetotallers to a man. I apologize for having libelled them, especially as the only possible excuse for their bad manners is thus taken away." He goes on to say that there is one thing that elderly men ought to remember and sometimes forget: "If there is a way out of our troubles, the middle-aged must find it, and the young must take it." Having quoted the Greek proverb, "The deeds of the young, the counsels of the middle-aged, and the prayers of the old," Dr. Inge confesses that he is reluctant to admit (who would not be?) that he has reached the age when he ought to be relegated to class three. He has turned sixty-six, but looks younger. He concludes: "The old fellow will persist in giving good advice ("It consoles him," said a Frenchman, "for being no longer able to give a bad example") as long as people will listen to him, and a little longer." Everybody, including those who differ from him most, hopes that the caustic dean will go on giving us advice for many years to come—so long as he does not expect us to take it quite all.

An Enemy's Book

THE late W. Robertson Nicoll, an authority on books, an able critic, one of the foremost editors of his time, and a writer of outstanding ability once said:

"No man of honour will ever allow himself to criticise a book by a man who is a personal antagonist. Let him seek refuge if he must in a Salvation Army shelter; anything rather than run the risk of indulging personal rancour by an apparently honest and candid criticism."

SEARCH THE SCRIPTURES

1. How do we know that it was the same angel who delivered Peter from prison, that destroyed Herod?
2. Whose little son died of a sunstroke?
3. What was the Urim and Thummim?
4. Were there any nails used in building the Temple?
5. What was the 'Pass Word' at the ford of Jordan?
6. How tall was Goliath?
7. What sentence was meted out to the false ambassadors?
8. Where did Paul stay between his arrest in the Temple, and his deportation to Rome?
9. Which appears first on a fig tree, fruit or leaves?
10. What river remains, that emanated in the Garden of Eden?

—FLORENCE YOUNG.

Children's Corner — TELL US A STORY

ONCE upon a time there was a young fish that had heard other fishes talking about the sea. One day it thought, "I shall go and find the sea." So it set forth to find the sea. It searched for a long time, but could not find it. Then it met another fish, and asked, "Can you tell me where I may find the sea?" And the other fish said: "No, I have often wished to see it, for I have heard much about it, but I do not know where to look." The young fish met another fish, an old and wise fish, and asked, "Can you tell me where I may find the sea?" And the old fish said, "Why, this is the sea; you are swimming in the sea; you have been in it all the time." So do we look for God, thinking that He is far from us and difficult to find, when "in Him we live and move and have our being." God is all around us, so near us that He hears our tiniest thought.

A Pen Picture

IT IS a time of war, surely, for I see the glint of sunshine on spear and shield as the sentries are relieved, and sometimes the sound of a trumpet or the neighing of a trooper's horse falls upon the ear. It cannot be only a review—things look too serious for any make-believe fighting.

Moreover, look at those groups of men watching their military visitors, their faces are pallid with anxiety, verging on despair; judging by their conversation hope has deserted them and ruin stares them in the face; business of all kinds is at a standstill, of course, for who cares to buy and sell when loss of property and a terrible death are close at hand? Did I say that business of all kinds was suspended?—what a great mistake! See, here in these gloomy precincts, with but little light and air to cheer them, is a group of men engaged in a brisk property sale!

Two cousins are transacting the business, the salesman finds a ready purchaser, the chink of money is heard, and the buzz of voices discussing the transaction; both buyer and seller seem equally pleased, yet, as the distant sound of the trumpet finds its way even into this secluded spot, it strikes one forcibly that the transfer of land at such a time and place is most inexplicable!

* * *

This is the sixth in a series of pen-pictures of Bible History by a preacher whose name will be withheld for the present. The key will be supplied next week, when another in the series shall appear.

* * *

The key to last week's picture is I Kings 16:3-20.

Active at Eighty-Four

LATELY I looked over a crowd of men and women in the prime of life. They all called themselves Christians; but I felt ashamed of them—heartily ashamed. It was a season of revival. Much was needed to be done, and searching out the workers, real workers, I found one dear old lady who was eighty-four years old, and she was doing more than any half dozen of the rest. Active, prayerful, zealous, faithful. At it all the while, and often awake at nights thinking and praying for the salvation of others. I hope if I live to reach that ripe old age I'll be as worth-while a Christian as she is.

Fortune will call at the smiling gate.

Why should a true and sincere appreciation be termed flattery, and degraded to the level of insincere praise? Why should an individual be accused of acting from base and selfish policy because he feels the glow and warmth of social response?

—Lillian Whiting.

ANGLICAN.

ST. JOHN'S CHURCH.

Rev. R. C. Blagrave, D.D., Vicar.
Septuagesima.
8.30, Holy Communion.
11 a.m., Rev. Cuthbert Robinson of Japan, will preach on the Bible.
3 p.m., Sunday school and Bible Classes. Mrs. Hoyland's orchestra.
7 p.m., Mirrors about Church. No. 4 Frederick G. Mann, Organist and Choir Master.

ALL SAINTS'.

Sherbrooke and Rubidge Streets — Rector, Rev. J. D. Paterson.
8.30 a.m., Holy Communion.
11.00 a.m., Morning Prayer. Preacher, the Rector.
3 p.m., Bible Classes and Sunday School.
7.00 p.m.: Evening Prayer. Preacher, the Rev. J. S. Harrington, Secretary of the Upper Canada Bible Society.

ST. LUKE'S CHURCH.

Cor. Rogers and Robinson Streets.
Rev. Geo. J. Bousfield, B.A., Rector
Services at 8 a.m., 11 a.m. and 7 p.m.
Sunday school at 3 p.m.
Holy Baptism by appointment.

ST. GEORGE'S CHURCH.

Braidwood Avenue — South Peterborough.
(Rev. J. L. Hughes, Rector.)
Septuagesima Sunday.
8 a.m., Eucharist.
10.30 a.m., Matins.
2:30 p.m. Sunday school.
7 p.m., Evensong. Sermon will be preached by the **Rev. C. Cooper-Robinson,** on behalf of the Upper Canada Bible Society.

ROMAN CATHOLIC.

ST. PETER'S CATHEDRAL

Low Masses at 8 and 9.15 a.m.
High Mass, 10.30 a.m.
Vespers, 7.00 p.m.

MISCELLANEOUS.

ASSEMBLY HALL.

Christians gathered in the name of the Lord Jesus Christ, will (D.V.) hold meetings as follow
Sunday—
Breaking of Bread, 11 a.m.
Sunday School, 3 p.m.
Gospel Meeting 7 p.m.
Wednesday: Prayer meeting at 8 p.m.
The public are cordially invited to attend these meetings.
"We pray you in Christ's stead, be ye reconciled to God."

FREE METHODIST CHURCH.

296 Aylmer Street.
Services: Prayer Meeting, Tuesday night, 8 o'clock; Class meeting Friday night, 8 o'clock.
Sunday school, 9.45 a.m.
Preaching at 11 a.m., and 7 p.m.
The only continuing Methodist Church in Canada.
Rev. Frank Loft, 294 Aylmer St.

MURRAY ST. BAPTIST

REV. C. W. ROSE, D.D., PASTOR

11 A.M.—REV. S. G. PINNOCK, TORONTO

Mr. Pinnock is a speaker of ability, with a message of living interest. A special effort should be made to hear him.

BIBLE SCHOOL WITH ORGANIZED CLASSES AS USUAL

7 P.M.—QUESTIONS FOR THE PERPLEXED.

Sermon by the pastor.

Choir Leader: Dr. Graham Organist: Miss M. Bridge

PARK ST. BAPTIST CHURCH

11 A.M.—REV. R. H. RHODES, OF TORONTO
3 P.M.—Sunday School and Bible Classes
7 P.M.—REV. W. S. EDGAR

THE UNITED CHURCH OF CANADA

Continuing the PRESBYTERIAN, METHODIST AND CONGREGATIONAL CHURCHES

TRINITY — "The Family Church"

Rev. David Wren, M.A., B.D., Minister

11 A.M.—Sermon Subject, "THE ROMANCE OF THE FLYING DOLLAR"
3 P.M.—Sunday School and Bible Classes
7 P.M.—Sunday Evening Sermon Series, General Theme, "THE FOOLS OF THE BIBLE"

Sermon No. 1—"THE BIGGEST FOOL OF ALL"

At the close of the Evening Service, in Reid Street Hall, there will be a fireside service, including songs, fellowship and refreshments. The W.M.S. will entertain the young people of the church and their friends. All young people who would like to spend a social hour of genial good fellowship are invited to come to this service. Strangers will be given a very cordial welcome.

MARK. ST. UNITED CHURCH

Minister, R. T. Richards, B.A., B.D.
Organist, V. H. L. Boorman

11 A.M.—Series on the Lord's Prayer
4.—"OUR DAILY BREAD"
7 P.M.—"THE RESULTS OF A FIT OF TEMPER"

KNOX

REV. WM. McDONALD, B.D., Minister
Manse, 298 King Phone 2243
Mr. R. J. Devey, Organist

BIBLE SOCIETY SUNDAY
11 A.M.—The Bible in the World—An Open Door.
7 P.M.—The Christian Use of the Bible.
3 P.M.—Sunday School in all departments—classes for every age.
Wednesday evening meeting for Bible study at 8 p.m.
To any or all of these services you are welcome at—
"The Church of the Open Door"

GEORGE ST. UNITED CHURCH

REV. J. E. TODD, B.A., Minister.

11 A.M.—PUBLIC WORSHIP—THE MINISTER.
7 P.M.—PUBLIC WORSHIP—THE MINISTER.
A ladies' choir will have charge of the music at the Evening service
Strangers cordially welcome.

ST. ANDREW'S

REV. J. W. GORDON, M.A., B.D., MINISTER

11 A.M.—"Jeremiah"—The Greatest of all Prophets.
7 P.M.—"The Chain with not a Link Missing."
3 P.M.—Sunday School and Bible Classes.
Mrs. H. F. Doig, Soloist
Mr. John Crane, Director of Music
Your presence at these services will be welcomed.
Come with us and we will do thee good.

ST. JAMES — UNITED CHURCH OF CANADA

REV. J. D. RICHARDSON, M.A., MINISTER

REV. J. H. DUDGEON of Port Credit, will preach morning and evening.
Morning Music:
Anthem—"Head of the Church Triumphant" (repeated by request)
Evening Music:
Anthem—"The Lord is in His Holy Temple"—Simper.
Solo—Mr. George Boechlar.
Male Quartette—1, "Someone is Praying for You"; 2, "When I Get Home" (repeated by request).

George St. REV. R. KEITH MILLS, Pastor

Bethany Tabernacle

Service Sunday Morning at 11 O'clock

REV. J. L. HARTON

REPRESENTATIVE OF BIBLE SOCIETY

Will Speak at the Evening Service at 7

Missionary Convention, from Tuesday to Sunday

SPEAKERS—Rev. Ray Clark, pioneer missionary to the Indians of South America; Rev. D. N. Cameron, pastor-teacher, of Toronto; Rev. Ralph Hooper, Dean of Canadian Bible Institute of Toronto.

SERVICES—Afternoons, Wednesday, Thursday and Friday at 3, and every evening at 8 o'clock.

A Welcome is Extended to All

THE SALVATION ARMY TEMPLE — Simcoe and Aylmer Sts.

Sat., 8 p.m., Praise Service—Sun., 11 a.m., 3 and 7 p.m.
Conducted by

BRIGADIER E. J. PINCHEN, OF MONTREAL

SPECIAL BAND WEEK-END

Monday Night, 8 p.m., Special Programme of Music and Song, Given by the

Peterborough Temple Band

All Music Lovers Invited

GOSPEL HALL

MORNING WORSHIP	11 O'CLOCK
SUNDAY SCHOOL	3 O'CLOCK
GOSPEL MEETING	7 O'CLOCK

Subject after Song Service

"From the Gutter to the Throne"

Pictures—Friday at seven o'clock.

The Examiner

PHONES—Editorial 1601. Business Office, 1666. Private Branch Exchange to all Departments.

The Examiner is a member of the Audit Bureau of Circulation.

The Daily Examiner, published every lawful evening, by The Peterborough Examiner, Limited. Office, 417 George street. $6.00 per year. Delivered in city; out-of-town subscribers, by mail, $4.00 a year.

The Weekly Examiner, published every Thursday. Subscription price $1.50 a year.

U. S. REPRESENTATIVES

Special U. S. Representatives—W. H. Stockwell, 621 People's Gas Building, Chicago, Ill

New York—Chas. B. Miller, 225 Fifth Avenue.

Advertising Rates on application.

H. H. GLOVER, Managing Director.

SATURDAY, FEB. 12, 1927.

. . . REFLECTOR OF EVERY HUMAN INTEREST . . . FRIEND OF EVERY RIGHTEOUS CAUSE . . , ENCOURAGER OF EVERY GENEROUS ACT.

THE CLASS WHICH PAYS.

Among the factors that are causing a demand for the abolition of the income tax is the fact that the levy, through the way it works out, falls heaviest upon one particular class in the community, the salaried man.

He alone has little chance to escape, for the details of his income must be reported by his employer.

Other people may succeed in covering up their incomes and thus avoid taxation, but the man on salary must rig down into his pocket each year to make his contribution to the Dominion treasury.

The latest figures show that out of some 9,000,000 Canadians only 231,730 pay Federal income tax.

And of this number 168,894 are employees whose salaries are reported to Ottawa by their firms.

In other words about three out of every four persons who have to pay income tax are salaried employees.

SELECTING THE KEY MEN.

The Ontario Government has started its liquor control policy well by selecting a commission strong enough to win the approval even of those who are opposed to government sale of liquor.

Further gains in public approval can be made in the first place by bringing down a well-considered and workable act and secondly by due care in the selection of subordinate officials.

In so far as the latter are concerned the responsibility rests primarily upon the elected government members and the defeated Conservative standard-bearers as the case may be, as undoubtedly their recommendations will be followed in the appointing of vendors.

As The Examiner pointed out some time ago, the vendor is the key man of the whole system.

With men in charge of the Government stores who could be counted upon to see that the law is rigidly lived up to and who command the confidence of the public, and with the administration of the Act in charge of D. B. Hanna the new policy would be launched under conditions that would give hope of successful results.

Those who are responsible for the appointments should see to it that the scheme is not hampered at its inception by placing weaklings in positions that call for business ability and backbone.

THE TEACHING OF FRENCH.

Action to prevent the teaching of French as an optional subject in the higher grades of the Windsor public schools will strikes most people as ill-advised.

The Windsor experiment, which has received the official sanction of Premier Ferguson, is an enterprising move and its results would be of interest, not only to educationists, but generally.

The proposed French classes, it is understood, would not interfere with other school work.

They would simply offer an opportunity to learn conversational French at a period in the pupil's life when instruction along any line is more completely and easily absorbed.

French is one of the two official languages of Canada.

It is self evident that a child capable of talking both French and English is much better equipped than the pupil who knows only one.

Instead of throwing obstacles in the way we should appreciate the fact that we would be in a much more enviable position if more of our English speaking people had some knowledge of French.

Our fellow Canadians in Quebec, many of them put us to shame in the faculty with which they speak English and there is not the least doubt that if there was equal ability as bilingualists shown by other Canadians the relationship between the two great races that make up the country's population would be infinitely happier.

DOMINION TAX REDUCTIONS.

Chief interest in the present session of Parliament centres in the measures of tax reduction that may be found in the Budget proposals of Hon. J. A. Robb.

In this connection the Citizens' Research Institute lists some of the suggestions that have been made.

1.—The abolition of stamp taxes on cheques, notes, etc.

2.—(a) The exemption of dividends of companies, the income of which has already been taxed; (b) The exemption of charitable gifts from income tax; (c) A reduction of the income tax rates to the level of the United States income tax; (d) Abolition of the income tax.

3.—(a) A reduction in the rates of the sales staff; (b) The abolition of the sales tax, or the extension of exemptions to further articles.

Studying these suggestions, the Institute thinks that the Government must continue to derive considerable revenue from the income and sales taxes, and that the abolition of these levies is not practicable for a few years at least.

As to the stamp tax it is condemned as an irritating time loser in the conduct of business.

The suggestion that dividends of a company, the income of which has already been taxed, should be exempted is in a measure approved on the ground that it is good business to encourage investment.

The Institute favours a reduction in the rate of sales tax, pointing out that this Canadian taxation experiment differs materially from the income tax.

Whatever the criticisms of the latter may be, it must at least be "Income" before it is subject to taxation; it must be "coming" to the taxpayer before the tax operates.

The sales tax, however, while theoretically passed along to the ultimate consumer, frequently, because of trade conditions or excessive competition, has to be absorbed by the manufacturer. Also payment thereof may be called for before payment for goods on which the tax is levied has been received.

This forces the manufacturer to absorb the sales tax on bad debts.

These factors may result in the "sales" tax becoming a "capital" levy in a bad year, or at least such factors result in the lowering of the manufacturer's income, with a resultant loss in the revenue derived by the Government from "income tax."

Without going into details, it may be said that the sales tax is a handicap to some Canadian firms in competing with those of other countries, particularly in the open markets of the world.

Such a loss of business in turn reacts on the "income" which might be earned by the firm and by the employees and be liable to taxation as such.

A reduction in the rate of sales tax should, therefore, tend to increase the revenue from the income tax, and, if the experience of the Government from the results of increasing the sales tax can be taken as any criterion, a decrease in the rate of the sales tax should not result in a corresponding reduction in revenue from such a source.

WOLFE AND THE ELEGY.

In the interests of historical truth, one of the biographers of Wolfe has challenged the authenticity of the familiar story which picturesquely represents the hero of Quebec reciting a verse of Gray's "Elegy" as he drifted down the St. Lawrence at the head of his troops to attack the enemy. It is a romantic story which has come to be inseparably associated with the crowning achievement of the immortal soldier, and ,as the recent centenary celebrations demonstrated, one that never fails to impress when opportunely repeated.

That the generally accepted version of the episode is open to question cannot be doubted. Hardly two historians agree in the form in which it is narrated, and one has only to trace the evolution of the story to realize that in the process of transmission it has been subjected to some embellishment or distortion. The result has been to create in the minds of the sceptics a confusion as to the facts that renders much of their criticism superfluous.

Much ink has been wasted, for instance, in an effort to prove that Wolfe could not have recited the lines attributed to him while on his way to the landing. It is argued, reasonably enough, that having issued orders enjoining absolute silence on the part of his troops, he was not likely to violate them himself by breaking into poetry. Nor is it probable, say the seekers after historical truth, that when his officers needed all the inspiration and encouragement they could get for the task ahead of them, their leader would so far forget his duty at the most critical moment as to express a wish that he had written a poem rather than have the glory of winning a great victory.

But if those who reason thus had studied the facts and the documents as closely as they claim to have done, they would know that they were really tilting at a myth of their own making. For while it is true that Sir Walter Scott, in a letter to Southey 71 years after the event, represented that Wolfe pulled the "Elegy" out of his pocket and read, or quoted from it, "on the night that he crossed the river with his small army," that distinguished author was not, as Mr. Edward Salmon assumes, the first to tell the story.

As Dr. Doughty points out in his monumental and invaluable history of the siege of Quebec, the incident of the recital of Gray's lines was first mentioned in a sketch of Wolfe's life published a few years after the victory, but it was not until more than half a century later (in 1918, to be exact) that there appeared the account which is historically regarded as the source of all other versions. And in that account, attributed to Dr. John Robison, an Edinburgh professor who had been at the taking of Quebec, not as a midshipman, as many historians state, but as a tutor to a midshipman, it is distinctly set forth that the recital took place while Wolfe was visiting some of his posts "the night before the battle."

But, after all, the question of when or where the incident occurred is not of so much historical importance as the question of whether it happened at all. Examination of the various versions of the story, and of the circumstances that gave rise to it, certainly reveals some curious discrepancies which would seem to merit more serious inquiry than the comparatively trivial point so unnecessarily stressed by Mr. Salmon and other doubting Thomases. Yet it is safe to predict that after the historical Goths have done their worst, the romantic story of how Wolfe in, or near, the hour of victory recited the lines, ending with "The paths of glory lead but to the grave," will continue to be cherished and repeated by all who love the picturesque in history.—Ottawa Journal.

EDITORIAL NOTES AND COMMENT.

In addition to all the other parties at Ottawa there is Tommy Church, M.P.

Quebec couple have had four pairs of twins in eight years. With so many doubleheaders some of the boys are sure to blossom out into baseball stars.

The completion of the Trent Canal means much to a large section of Ontario. It is up to the people of that section to let the Government at Ottawa know what is wanted.

The debate on the address in reply to the Speech from the Throne in the Manitoba Legislature lasted only four days. We are getting somewhere at last.

Portugal has had nearly two dozen revolutions since 1910. Evidently there is one country that has not cause to complain of apathy in politics.

A Toronto bricklayer has been on the job for seventy years. Pretty good record for a mortarfying task.—Brantford Expositor.

Organized baseball seems to be having a hard time ridding the diamond of its flaws.—Norfolk Virginian-Post.

One of the nicest things about February is that it furnishes such a short interval until that lovely month of variety, March.—Detroit Free Press.

We know of some women that have foresworn trips to California until all those Bakersfield mice are corralled.—Lethbridge Herald.

Safe Speedy Relief from PAIN

Neuralgia ~ Headache

RHEUMATISM

Neuritis ~ Lumbago ~ Sciatica

Get a 50c or $1 box of Templeton's Rheumatic Capsules. Sold and recommended by 3000 Canadian druggists. Send 10c for booklet and sample to Templetons, 122 King W., Toronto 2.

T-R-C's T-91

TEMPLETONS RHEUMATIC CAPSULES

CATTLE, GRAIN AND PRODUCE

Peterboro—Toronto—Montreal

Winnipeg.

TORONTO LIVESTOCK

TORONTO, Feb. 12—There was little change in general marketing conditions this week. Exporters took about the same number of cattle as last week, and at steady prices. Choice finished butcher-steers and heifers held steady to firm all week, but the trade could not absorb the too large number of rough green steers. There was a heavy holdover of this class dragging on the market all week, finally clearing at substantial declines.

Export buyers took 400 finished steers at prices ranging from $7.25 to $7.60, bulls at $3 to $5.25. They report orders next week for 500 finished steers and will take a few heavy heifers, but not any bulls.

Choice handy weight butcher steers and heifers met with good steady trading at from $7 to $7.50. An over supply of green steers, selling slowly at from $6 to $6.50.

Choice fat cows held steady at $5 to $5.25, with a few heiferish cows up to $5.75. Good cows, $4.25 to $4.75; medium cows not quite so active at $3.25 to $4. Choice baby beeves met with strong trading, tops selling at $10 to $10.50; good, $8 to $9; medium not wanted except at butchers prices. Choice butchers bulls sold readily at from $5 to $5.50; rough to heavy bulls, $3 to $4.25.

Receipts

Union Stock Yards—Receipts this week: 6,088 cattle, 872 calves, 4,856 hogs, 1,630 sheep.

Export steers, choice	$ 7.00 to $7.60
do. bulls	4.50 5.25
Butchers, choice	6.75 7.25
do. heifers	6.00 6.50
do. medium	5.50 6.00
do common	3.50 4.50
Baby beeves	8.50 10.00
Cows, fat, choice	4.50 5.25
do. medium	3.00 4.00
do. canners, cutters	2.00 3.00
Bulls, butcher, choice	5.00 5.50
do. medium	4.00 4.25
Bolognas	3.25 3.50
Feeders and shorteep	4.25 6.50
Stockers, good	4.50 4.75
Calves, choice	12.00 14.00
Springers, choice	75.00 100.00
Milkers, choice	75.00 85.00
Choice lambs	12.00 12.50
Buck lambs	5.50 8.00
Sheep, light	6.50 7.00
Hogs, f.o.b.	11.00 ....
Hogs, off cars	11.00 ....
Hogs, fed and watered	11.50 ....
Road hogs	11.50 ....
Premium selects	.... 2.25

MONTREAL GRAIN AND PRODUCE

MONTREAL, Feb. 12 (Canadian Press).—The only business worked with foreign buyers on the Montreal grain market yesterday was the sale of a few loads of Manitoba Spring wheat to the United Kingdom and New York.

The trade in the domestic market continued quiet, but prices were unchanged.

Extreme dullness marked the local and export trade in Spring and Winter wheat grades of flour, but values ruled steady.

The demand for all lines of millfeed slackened off somewhat but the undertone was firm. The market for standard grades of rolled oats was inactive but steady.

An active business was done in fresh and storage eggs and prices were unchanged. The receipts were 780 cases.

Only a small volume of business was done in potatoes and values were firm. Car lots of Prince Edward Island Green Mountains were quoted at $1.75 to $1.80 per bag of 90 pounds, and Quebec White stock at $1.30 to $1.35 per bag of 90 pounds in bulk.

Prices for all grades of butter were well maintained under a quiet demand. The receipts were 131 packages.

The cheese market continues quiet but firm. The receipts were 176 boxes.

CHICAGO CATTLE

CHICAGO, Feb. 12 (Canadian Press).—Cattle 3,000; most killing classes active, strong; hard-y enough steers offered to make a market; best heavies $11.75; yearlings $10.60; some Texas cake-fed steers scaling 1,186 to 1,411 pounds $9.75 to $10.50; bulls dull, weak; stockers and feeders about steady at $7.25 to $8.25 mostly.

Hogs 28,000; closed active; late market mostly 25c lower than Thursday's low time; bulk desirable hogs 210 to 310 pounds, $11.55 to $11.65; top $12.20 paid for selected 150 pound weights, most packing sows $10.50 to $10.75; lightweights upward to $11.00; bulk slaughter pigs $11.50 to $11.75; strong weights $12.00; shippers took 12,000; estimated holdover 6,000.

Sheep 14,000; fat lambs steady to strong; spots 15c higher; heavy lambs $12.60 to $12.90; 105 to 110 pound kinds $11.75 to $12.00; wooled culls $10.00 to $10.50; sheep steady; fat ewes $7.50 to $8.50; top $8.75; desirable yearling wethers $11.25 to $11.50; desirable feeding lambs unchanged, $12.50 to $13.00; medium kinds at $12.00 to $12.20.

CHICAGO GRAIN

CHICAGO, Feb. 12 (Canadian Press). Nearly as motionless as the traditional painted ship upon a painted ocean, the wheat market yesterday devoted itself chiefly to preholiday adjustment of accounts. With all United States exchanges closed today, few traders cared to take on any immediate new risks looking either toward higher or lower prices. Wheat finished easy, unchanged to 1-4c down; corn unchanged to 1-2c up; oats unchanged to 1-8c advance, and provisions varying from 15 cents decline to a rise of 2 cents.

So narrow were fluctuations in wheat values here that the extreme range for the day amounted to only 5-8c a bushel. One of the causes of this was unusual steadiness of Liverpool quotations, despite increased shipments from Argentina, totalling 6,834,000 bushels for the week, against only 3,368,000 bushels a year ago. Australian shipments though, were smaller. Another feature was that hard winter wheat at the Gulf of Mexico stood at about the lowest level of the season as compared with May delivery in Chicago, but on the other hand the crop movement southwest was reported as falling off.

Unseasonable mild weather with a shrinkage of receipts and terminals gave firmness to the corn market. Oats sympathized with corn.

Packers selling, together with a downturn in hog values, had a bearish effect on provisions.

Economy in Feeding Means Bigger Profits

(2)

IT'S A POSITIVE FACT!!

Purina Chow Feeds are not guess work. You don't feed on faith alone—keep close tab on results and you'll be amazed at the increased profits you make by feeding Purina scientific balanced rations. If Purina doesn't make more money for you, don't use it—BUT IT WILL.

COW CHOW
Means more milk—keeps the cows in longer milking period.

CALF CHOW
A real substitute for mother's milk — sell the milk and raise the calf on Calf Chow.

PIG CHOW
The best feed for growing hogs and mother pigs.

O-MOLENE
It's not what the horse eats, it is what he digests — O-Molene keeps horses fit.

CHICKEN CHOWDER
More eggs — better eggs—finer birds.

STEER FATENA
No better ration for insuring profitable market returns.

CHICK STARTENA
Brings 95% of the little chicks to maturity.

Now Ready, VALUABLE PURINA BOOKS
Worth many dollars—yours for 10c each to cover postage, etc. Mark thus "X" under feed interested.
Name .....
Address .....
COW [ ] PIG [ ] HORSES [ ] POULTRY [ ]
The Chisholm Milling Co. Ltd., Toronto

Purina Distributors — FRANK H. DAWSON

RADIO PROGRAMS

FOR SUNDAY FEB. 13.

11
KDKA (309) Pittsburgh—Methodist Episcopal church service.
WWJ (353). Detroit—Church services.
WGY (379) Schenectady, N.Y.—Episcopal church service.
WLW (422) Cincinnati—Presbyterian church services.
CFCA (434) Toronto—Church services.
WJZ (454) New York—Baptist church services.

2
WGN (302) Chicago—Lyon and Healy
WTAM (389) Cleveland—Musical.
WLW (422) Cincinnati—Organ.
WEAF (492) New York—Young people's conference.

4
WGN (302) Chicago—Chicago Philharmonic orchestra.
WLW (422) Cincinnati—Organ.
WQJ (447) Chicago—Choir music.
WJZ (454) New York—Vesper service.
WEAF (492) New York—Y.M.C.A. program and address by Dr. S. Parkes Cadman

5
WGY (379) Schenectady, N.Y.—Organ and violin.
WHO (526) Des Moines—One-act play.

6
WHK (272) Cleveland—Orchestra.
WEAF (492) New York—Concert.
WHO (526) Des Moines—Orchestra.

7
WBZ (333) Springfield, Mass.—Organ; band.
WLS (345) Chicago—Little Brown Church.
CFCA (434) Toronto—Church service.
WJZ (454) New York—Violin; organ.

7.20
WEAF (492) New York—Major Edward Bowes orchestra.

8
WGN (302) Chicago—Million sing; Almanack; Corell and Gosden; string quartet.
WJZ (454) New York—Male quartet; Cook's travels.
KYW (536) Chicago—Club service.

9
WQJ (447) Chicago—Vocal and instrumental.
WJZ (454) New York— Concert orchestra; Collier's review.

9.15
WEAF (492) New York—Atwater Kent hour. Mary Lewis, soprano.

10
WMBB (250) Chicago—Orchestra.
WKRC (422) Cincinnati—Classical.
WJZ (454) New York—Godfrey Ludlow, violinist.
WIP (508) Philadelphia—Symphony orchestra.
WJR (517) Detroit—Church songs.

11
WGN (302) Chicago—Sam 'n Henry; musical; Bible readings; piano.
KYW (536) Chicago—Classical.

FOR MONDAY, FEB. 14.

6
WHK (272) Cleveland—Orchestra.
KDKA (309) Pittsburgh—Dinner concert.
WLS (345) Chicago—Organ; sports.
WGY (379) Schenectady, N.Y.—Stocks; farm news; orchestra.
WTAM (389) Cleveland—Dance orchestra.
WEAF (492) New York—Dinner music.

7
WHK (272) Cleveland—Instrumental novelties.
KDKA (309) Pittsburgh—Variety.
WBZ (333) Springfield— Organ; band.
WLS (345) Chicago—Markets; talk; sports; orchestra.
CNRO (357) Ottawa—Children's program; farm talk; orchestra.
WGY (379) Schenectady, N.Y.—Orchestra.
WTAM (893) Cleveland—Theatre program.
WLW (422) Cincinnati—Orchestra; theatrical review; orchestra.
WJZ (454) New York—Concert orchestra.
WEAF (492) New York—Piano; drama review; House of Myths.
WJR (517) Detroit—Orchestra.
KYW (536) Chicago—Bedtime story; 8
WBAL (246) Baltimore—Vocal and instrumental.
WORD (275) Chicago—Musical.
KDKA (309) Pittsburgh—Concert.
WTAM (389) Cleveland—Orchestra.
WJZ (454) New York—Record boys.
WRC (469) Washington—Musical.
WEAF (492) New York—Minstrels.
KYW (536) Chicago—Musical.
WHK (272) Cleveland—Vocal and instrumental.
WCAU (278) Philadelphia—Frolic hour.
WSM (282) Nashville—Vocal and instrumental.
WBZ (333) Springfield, Mass.—Drum corps; light opera.
CNRO (357) Ottawa—Vocal and instrumental.
WJZ (454) New York—Orchestra and singers.
WJR (517) Detroit—Studio.
WHO (526) Des Moines—Musical.

10
WHK (237) Cleveland—Orchestra.
WBZ (333) Springfield, Mass.—Variety.
WRNP (374) New York—Vocal; orchestra.
WTAM (389) Cleveland—Dance orchestra.
WLW (422) Cincinnati—Musical.
WJZ (454) New York—Musical.
WRC (469) Washington—Variety.
WEAF (492) New York—Opera. "L'Elisir d'Amore."
KYW (536) Chicago—Classical.

11
WBAL (246) Baltimore—Dance orchestra.
WSM (283) Nashville—Musical.
KDKA (309) Pittsburgh—Concert.
WTAM (389) Cleveland—Dance orchestra; organ.
WLW (422) Cincinnati—Concert.
WCAE (461) Pittsburgh—Dance orchestra.
WRC (469) Washington—Swanee syncopators.
WEAF (492) New York — Dance orchestra.

12
WKRC (422) Cincinnati—Popular.
WCAE (461) Pittsburgh—Frolic.
WHO (526) Des Moines—Dance orchestra.

A Thought For To-day

THEN THEY SLOW DOWN.

As soon as your services are worth more, some one in your organization or in some other organization will discover you and pay you more.

But so many lack the patience to wait a little time that they may be discovered. If they are not promptly recognized and promptly rewarded they begin to slow down in service. They say what's the use of earning more than you get.

The result is, they then begin to earn less than they get, and here is a situation that will soon be discovered, the management will do one of two things, and I am sorry to say that the thing usually done is very disagreeable.

ROOSTERS IN COURT.

SPRINGFIELD, Mass., Feb. 11.—The Superior Court had some unique witnesses the other day. Two roosters were brought in as part of the testimony against a man charged with training birds for fighting.

Does Your Back Ache?

Then your kidneys are out of order and you need Gin Pills

Gin Pills stop backaches by acting directly on the kidneys and the bladder. They soothe, heal and strengthen the inflamed organs. Thousands who have used Gin Pills enthusiastically recommend them.

Get Gin Pills today at your druggist, 50c a box. National Drug and Chemical Company of Canada, Limited, Toronto, Canada.

GIN PILLS

FOR THE KIDNEYS

129

DR. FRANK CRANE'S DAILY EDITORIAL.

A ROYAL QUARREL

(By Dr. Frank Crane.)

It is said that Queen Marie and Prince Carol had a falling out recently.

They were at the house of the Queen's friend in Paris and the Queen met the Prince by appointment there.

The Queen said that Madame Lupescu must go just as Zizi Lambrino had disappeared. The Bucharest court would not stand for a king not living with his legal wife.

She told Carol that his private feelings must be overruled by his knightly dignity. He retorted:

"Do you think it is queenly to have your hair shingled in a Los Angeles bob?"

So they had a falling out over the cut of the Queen's hair.

This would not be of much importance, but it is over such small things that revolutions and the like occur.

To think of men killing each other by wholesale because two people fall out over the way a woman should cut her hair is rather startling.

It shows how much the lives of the common people are worth compared with royal foibles.

Unfortunately, wars do not occur over major differences or about things worth while, but it is often some little spark that lights them.

The fact that millions of men lose their lives and millions of dollars' worth of property were destroyed because an insignificant duke was killed in Saraveja was appalling.

If the people were the ones who decided when they should go to war there would be no more wars, but the trouble is that wars grow out of the quarrels of their betters and they are often about insignificant trifles.

The question as to how Queen Marie shall bob her hair and whether Prince Carol shall renounce his soul mate or not may be an interesting one from a family point of view, but it is nothing for a whole population to go to war about.

The causes of war may lie deep in national prejudices and popular feeling, but the immediate causes of war are often furnished by trivial differences of rulers.

(Copyright, 1927, by The McClure Newspaper Syndicate.)

HEALTH and DIET ADVICE

By Dr Frank McCoy

Author of "The Fast Way to Health"

QUESTIONS IN REGARD TO HEALTH & DIET WILL BE ANSWERED BY DR. McCOY WHO CAN BE ADDRESSED IN CARE OF THIS PAPER

©1927 DR. COY HEALTH SERVICE, LOS ANGELES, CAL.

BILE POISONING

The liver is a spongy organ for the production of liquids necessary to digestion, which are made from waste products of the body, and are thrown out through the liver into the intestines to aid in digesting food at the same time as they are expelled.

When the skin becomes a yellow sallow color, the tongue coated, and headaches persist, these are indications that bile is being stored up in the liver and not sufficiently eliminated. One in this condition is being literally poisoned by bile which in the right quantity is helpful and necessary to digestion.

A frequent cause of this retention of bile, is the stoppage of the bile ducts by catarrhal inflammation of the ducts, causing stricture by pressure of tumors or feces in the hepatic flexture of the colon, also the pressure caused by pregnancy, and the lodgement of gall stones which stop the flow.

Constipation may also exist, and produce intestinal toxemia by the re-absorption of poisons, which have not been expelled rapidly enough.

There may be no sign of an organic disease of the liver, but just an inability to function well enough to take care of the unnatural burden placed upon this organic function, by one who is eating more food of every kind than the body can use and make a part of the cell structure.

Often there is an inability to take care of even a normal amount of food, because the body is enervated by bad habits other than eating, which waste the energy that should be used by the liver. A sedentary life, late hours, and excesses of every kind produce a condition which cannot really be completely overcome, even by the most judicious dieting.

After understanding these causes it is not difficult to formulate the necessary method of cure. Bad habits must be overcome which cause this unwholesome retention. Unquestionably the entire elimination of the starches, sugars, and fats for a considerable period of time will bring about very satisfactory results, but the cure is more rapid if a fruit fast is strictly adhered to for a few days, followed by careful dieting, until the liver is able to do a reasonable amount of work, and all bilious habits are corrected.

Do not expect to accomplish all of this by dieting alone, for if not enough exercise is taken, it will be almost impossible to eat such a small amount of food, as to make metabolism well-balanced, whereas, if vigorous physical culture exercises are indulged in each day, one does not have to be so careful in balancing the proper quantity and quality of food. Long walks in the open air, with deep breathing will bring about astonishing results in correcting faulty metabolism, and adjusting the manufacture of bile, so that no excess bile is accumulated in the liver or gall bladder.

If one has been over-burdened with bile for a long period of time, they must not expect an instantaneous re-adjustment, but if proper health rules are followed conscientiously, I can assure you that a permanent cure can be achieved in a reasonably short length of time.

No matter how bad your state of mental depression is, if you will get rid of the cause of your biliousness, you will soon find that you will not longer be upset with attacks of "The Blues."

Lumbago

Why be a cripple from lumbago? Have it treated in the osteopathic way! You begin to get better at once and full recovery is attained in a surprisingly short period of time.

IF YOU HAVEN'T TRIED THE OSTEOPATHIC WAY, YOU HAVEN'T GIVEN YOURSELF A FAIR TRIAL AT HEALTH.

W. A. SETTLE, Osteopath

124 HUNTER ST. W. (Opp. Munro Hotel) PETERBOROUGH

Phone 649 All Diseases Treated

CAPITOL—To-night 7-9

COLLEEN MOORE in

"Twinkletoes"

MONDAY—TUESDAY—WEDNESDAY

—ALL AROUND THE TOWN.

THE whole roaring panorama of modern New York, from Brooklyn Bridge to the Bronx.

When East Side meets West Side in a thrilling love-melodrama.

All the glamour and glitter that is New York.

LURE OF UNKNOWN CALLS TO EVEREST

Men of British Expedition Were Following Great Adventure.

The "Spirit of Adventue" is reflected in the amazing pictures of Mount Everest Expedition and the dramatic story to be told here on the evening of Friday, February 25, at St. Paul's Church, by Captain J. B. Noel, official photographer of the expedition, under arrangements being made by the Kiwanis Club of Peterborough.

Perhaps the Divine Sculptor carved Mount Everest as a Temple to Human Inspiration. What more appropriate monument to the will of Man? The lure of the Unknown! The will-o'-the-wisp of the Great Beyond! The indefinable force that has spelled progress throughout the ages! Such is the inspiration back of Brain and Brawn to hurdle the Insurmountable! Such is the inspiration back of the attempts to scale the dizzy heights of Mount Everest, the unconquerable!

Everest—the Roof of the World! Everest—the majestic—where skies caress the ice and snow; where zero gales sweep by a hundred miles an hour; where man, so far, has proved himself a giant among his fellowmen—yet a feeble ant in the great Plan of things. How the Gods on old Olympus must have smiled at man's tragic efforts to reach heights far beyond their throne. For Olympus is but a footstool to the highest mountain in the world.

The crowning glory of the Himalayas lies on the frontiers of Nepal and Tibet. The trail, even to the base of Everest, has ever been a trial of tragedy. Yet men has decreed that some day he will walk on the very top of the world. And he will!

The climax came in 1924 when two of the party of British exporers, Mallory and Irvine, with oxygen tanks strapped to their packs, reached a point 800 feet below the top—to disappear forever! Undaunted? The Spirit of Adventurous Achievement bows not. Already plans are under way for a new attempt that may accomplish what so far the many expeditions have failed to do.

Captain Noel was the official photographer for the expedition of 1924 and his "movies" and still photos are declared to be a real work of art. His story—told as the pictures are run—is a tale of absorbing adventure and courageous achievement that is unrivalled in the realm of exploration.

SAILORS' MISSION ON INLAND WATERS

Good Work Done By Tract Society in Past 50 Years.

For over half a century the Tract Society has ministered to the thousands of sailors on the great inland waters of Canada. It was in 1868 that the Rev. Thomas Bone inaugurated this beneficient work; and for 38 years he might have been seen any day on the Welland Canal during navigation, carrying on his much loved work. Under the superintendency of Mr. James S. Potter the work received a great impetus, and now operates from Quebec City to Port Arthur. Mr. Potter was well known locally, and many residents recall with pleasure his annual visits to Peterborough. His son, the Rev. James G. Potter, M.A., was for years minister at St. Andrew's Church.

Under Mr. Potter the society founded its sailor institutes at Kingston and Port Arthur.

For years, largely through the generosity of the pupils attending the Public and High Schools in the Province, some thousands of selected books have been sent to military hospitals and convalescent homes, all over the Dominion. The following testimony—a sample of many received—tells that these books have been, and are, greatly appreciated:

How little we realize sometimes that Canada is linked up to the British Isles and other parts of the Empire by water. Being so, lighthouses play a considerable part in our maritime life. For years the Upper Canada Tract Society has supplied the lonely "keepers of the lights" with choice books. Nearly one hundred lighthouses on the great inland waters and nearly as many on the Atlantic and Pacific seaboards have been supplied. Dozens of letters are received every year from the lonely keepers setting forth the value of the books.

Nor are children in hospitals neglected. Every year at Christmas time some hundreds of appropriate books are sent to the children's hospitals in most of the larger cities in the Dominion. Much more in this connection should be done, and the society looks forward to increased interest and assistance from the schools and general public to make this possible. The organization is one of the oldest in Canada, having been established in 1832. Miss Caroline Davidson, Field Secretary, is at present in our midst and is meeting with good success among the many friends of the work in Peterborough.

BRIEF SESSION IS POSSIBILITY

First Intimation Given in the House of Commons Last Night.

SPIRIT OF COURTESY.

OTTAWA, Ont., Feb. 12 (Canadian Press)—The first intimation of the possibility of a brief session was given in the House of Commons last night by Hon. H. H. Stevens (Conservative, Vancouver Centre) who said: "If we have a response from the ministry, such as we have had during the past few days, I think I can assure them of reasonable co-operation."

Mr. Stevens in the course of a few remarks preliminary to the criticism of a resolution before the House said:

"During the last week I think this House has witnessed a spirit of courtesy and co-operation which in my opinion has been unparalleled during my 17 sessions in Parliament. We have expedited the passing of various measures. I might instance the fact that this afternoon we advanced several important bills for the minister of finance with scarcely any comment ,and I must say that the ministry has been very prompt in making brief statements and explanations. I am exceedingly anxious that we should expedite the business of the session. We have had a couple of years of pretty hard parliamentary duty and I think both country and parliament will be better for a little surcease from bitterness and controversy. I can say on behalf of my colleagues on this side of the house that we have tendered to the house our hearty co-operation."

ALMANAC ISSUED.

Dr. Chase's Handy Book Sent Out To 1,700,000 Homes.

Dr. A. W. Chase's Calendar Almanac for 1927, the latest edition of the cheerful little book, with the "Hang Me Up" sign on its cover, has just been mailed to practically every home in Canada. The total issue is 1,700,000 copies. Those who desire to have a copy are requested to notify the Dr. A. W. Chase Medicine Company, Limited, at the corner of Adelaide and Duncan streets, Toronto.

In the rural sections of Ontario, Dr. Chase's Almanac has practically a hundred per cent. distribution, which means that you will find a copy hung up by a string in the great majority of homes in which it is received. This is partly due to the information it contains, and also to the fact that a great number of people have become accustomed to use the memorandum spaces on the pages to keep records of dates of paying out money, times of planting and harvesting, and other useful items.

The useful little volume contains detailed information with regard to festival and anniversary dates, eclipses, etc., a calendar for each month, recipes for many kinds of foods and beverages, information regarding food values, household hints, with formulas for such things as preserving eggs, and other helps for busy housewives, a table of weights and measures, and much valuable information with regard to treating diseases. Finally, it contains also a number of jokes that serve to lighten the more serious subject matter, and are doubtless read with great interest by both the senior and junior members of the family.

A BEAUTY OFFERING FROM ALBION

Eileen Alden is one of the reasons why the British stage is noted for beauty. In private life she is Alyne Picaud, and is a daughter of the assistant commissioner for Canada.

—NEA, London Bureau.

THEATRE

AT THE CAPITOL

"NEW YORK" PACKED WITH PUNCH SCENES

Paramount's Latest Shapes Up as Thrilling Tale of Metropolitan Life.

Imagine the situation in which a young man sits down at a piano and remains there all night composing a love ballad to his sweetheart — not knowing that in a room less than ten feet away lies the body of a friend who has been murdered!

That's one of the punch situations contained in Paramount's latest production, "New York," which arrives at the Capitol Theatre on Monday. Ricardo Cortez is the musician; Lois Wilson, his fiancee; and Estelle Taylor, the victim.

Briefly, the story is that of four Bowery boys who have evinced a "gang spirit" since childhood. All four attain maturity and branch out to make their own way in the world. One becomes a politician, two join a jazz band and the fourth develops into a professional gangster. Then a shadow in the form of a woman comes between them. Miss Taylor finds it hard to hide her love for Cortez, but his mind is enraptured by a society belle. Cortez spurning her, she marries William Powell so that she may stay near his friend.

One night, the girl determines to make a last attempt to win Cortez. She goes to his apartment and telephones her husband. Powell arrives there first and in a jealous tirade shoots her. He sticks the body in a neighboring room—

Sounds thrilling, doesn't it? From what we hear, "New York" shapes up as a great entertainment. Luther Reed directed. Forrest Halsey adapted an original screen story by Barbara Chambers and Beck Gardiner.

Paramount officials are congratulating themselves on a new screen "discovery." The "find" this time is no ingenue from the Follies' chorus but a well known musical comedy star who makes his screen debut in Luther Reed's production, "New York."

He is Richard "Skeets" Gallagher, late of "Rose Marie," "No No Nanette" and "The City Chap." His role in "New York" is that of Buck, piano player in a Bowery "honky-tonk."

"I am convinced that Gallagher has a great future in pictures," Mr. Reed said. "He is a born comedian, and has a fine personality which projects perfectly on the screen."

AT THE GRAND

"ABIE'S IRISH ROSE"

The mere announcement that Anne Nichols' perennial idyl, "Abie's Irish Rose," will be offered to the patrons of the Grand Opera House for an engagment of one performance only, Monday, February 21, at 8.30, will no doubt be welcome news to the theatregoers of Peterborough and vicinity, who have waited for the coming of this wonder play of the age, which has taken the whole country by storm.

"Abie" is justly termed the phenomenon of the speaking stage, for since its premiere, now something nearly six years ago, it has broken all world's records for lengthy runs and financial returns, and established more precedents than any other play ever written, not excepting those of the immortal Bard, since the passing of the Marionette Theatre or Puppet show, a matter of some five hundred years back.

Originally produced in Los Angeles, California, in 1920, where it ran in one theatre 42 weeks, it has since played 32 weeks consecutively in San Francisco, after which Miss Nichols brought the play East, its premiere in the Metropolis having been on May 22nd, 1922, where it is still playing to uniformly large business at the Republic Theatre.

Since then, the celebrated author-producer has had five other companies playing in different parts of the country continuously, the runs being; 58 weeks in Chicago, 32 weeks in Boston, 26 weeks in Pittsburgh, 28 weeks in Cleveland, 26 weeks in Detroit, 17 weeks in Cincinnati, 17 weeks in Toronto, Ont., Canada, 15 weeks in St. Louis 14 weeks in Kansas City, 14 weeks in Columbus, 11 weeks in Buffalo, 10 weeks in Montreal, 8 weeks in Rochester, 6 weeks in Syracuse, 7 weeks in Atlantic City, 8 weeks in Birmingham, 5 weeks in Providence, 4 weeks in Utica, 4 weeks in Scranton, 3 weeks in Hartford, and to say nothing of the numerous places in which it has been played three nights or a week.

The sale of seats will open at the box office on Friday, Feb. 18th at 10 o'clock. Mail orders now.

AT THE REGENT

HILARITY THE RULE IN EVERY SCENE OF "THE NERVOUS WRECK"

Laughs in New Christie Comedy Supplied By Four Noted Screen Comedians—Film Packed With Thrills.

Hilarity distinguishes "The Nervous Wreck," Al Christie's latest laugh special featuring Harrison Ford, Phyllis Haver, Chester Conklin, Mack Swain and Hobart Bosworth, which will be on view at the Regent theatre next Monday.

Mr. Ford, well known romantic leading man, proved himself a fine comedian by his performance in "Up in Mabel's Room." This was one of Ford's first opportunities at comedy, and it is said it offered him only a small part of the comedy possibilities contained in the title role offf "The Nervous Wreck."

Phyllis Haver, a graduate from the Sennett comedy school, is one of the brightest feminine lights in the feature comedy field, and the names of Chester Conklin and Mack Swain are synonymous with laughter.

Scott Sidney, director of "The Nervous Wreck" has directed practically all of the Christie feature comedy hits, including "Charlie's Aunt," and the scenarist for "The Nervous Wreck," F. McGrew Willis, has likewise written the scrips for such Christie features as "Up in Mabel's Room" and "Charley's Aunt."

GRAND ONE NIGHT ONLY MON., FEB. 21

The Play that has divided the world into but Two Classes

Those Who Have Seen it and Those Who Want To

ANNE NICHOLS' LAUGHING SUCCESS

"ABIE'S IRISH ROSE"

The Play that put O in humor

PRICES—1.50, $1.00, 76c, 50c. Tax Extra.

MAIL ORDERS NOW. Seat Sale Friday, Feb. 18th

REGENT Theatre

HOCKEY WEEK BEGINNING MONDAY

We are co-operating with the Peterborough Hockey team and have procured two special pictures for this week.

MON. - TUES. - WED. THURS. - FRI. - SAT.

The Hockey Club have the prizes on view in Schneider Bros. window and any lady desiring to enter the competition may procure tickets at the Examiner office.

NOW IS YOUR CHANCE TO GET BUSY AND GIVE THE BOYS A BOOST.

FEATURE PICTURE TO-NIGHT "WINGS OF THE STORM" with

THUNDER

The Magnificent Police Dog.

2 Shows Tonight—at 7 and 9 p.m.

REGENT ORCHESTRA in REAL PEPPY MUSIC

"Let the Clark Kitchens help You"

CLARK'S Pork and Beans

Enjoyed alike by young and old, Perfectly cooked, easy to digest, nutritious, economical and ready to serve. Tomato, Chili or Plain Sauce.

W. CLARK Limited Montreal.

ANNE NICHOLS
Author and Producer, "Abie's Irish Rose."

Largest Year In History

J. J. DUFFUS, LIMITED, SELL 305 NEW CARS IN 1926

The NEW 1927 improvements make the NEW Ford Cars the most economical and the REAL VALUE FOR THE MONEY car in the world.

TOURING, only	$529	COUPE, only	$674
ROADSTER, only	$508	SEDAN, only	$689

Remember these cars are FULLY EQUIPPED, ALL BALLOON TIRES and delivered AT YOUR DOOR, full of gasoline and oil, at the ABOVE PRICES.

Our NEW models are most attractive, equal to anything on the market, and will SAVE you HUNDREDS of DOLLARS.

Each car is equipped with a HOT PLATE VAPORIZER — the greatest improvement since 1908.

This ensures a smooth running motor, high mileage on gasoline, which with balloon tires, give the NEW Ford car a smoothness equal to anything on the market.

J. J. DUFFUS LIMITED

COMING BACK

A defunct used car can be cheaply doctored up so that it will just about carry the purchaser away. The trouble is, he *stays* away. You can't make customers by making enemies. We prefer to make and keep friends.

V. M. EASTWOOD

Sales and Service, corner Water and Brock Sts. Phone 943

Bagg Bros., Cobourg

A USED CAR IS ONLY AS DEPENDABLE AS THE DEALER WHO SELLS IT

OUTLINE OF SCIENCE CI—The First Printing Press. by MAX HAHN

After cleaning stoves

Snap will remove the stubborn particles of black lead and soot—leaving the hands and arms smooth, and clean.

SNAP

The Original Hand Cleaner

At all hardware stores, druggists and groceries

MB

PLEASANT CONCERT GIVEN AT APSLEY

Ladies Raise Substantial Sum for Red Cross Hospital.

APSLEY, Feb. 12.—A charming evening's entertainment was staged at St. George's Institute on Saturday evening by the Ladies' Committee of the Red Cross Outpost, in aid of the Purchase Fund, and was well attended, proceeds amounting to $18.50. The chief feature of the programme was a talk on Bermuda by Mrs. Barnes, who is well remembered here as Miss Myrtle McFadden, whose parental home is near Apsley, but who has for a number of years resided in Bermuda. Reeve D. Brown was chairman for the occasion. Mrs. Barnes held the interest of the audience while she told in entertaining style of the outstanding features of her adopted country and convinced her hearers that Bermuda, except for the high cost of living, is a most desireable place to live in. The following interesting facts were gathered from her address: Bermuda has a population of about 24,000 of whom about two thirds are colored, and from the number of places of worship should be highly moral, there being eleven each of Anglican and Methodist churches, two Presbyterian, besides Baptist, Roman Catholic, Salvation Army, Seventh Day Adventists and Pentecostals.

Although "dry" in one sense, there being no wells, and the only drinking water being obtained from rain water, the open bar is in operation and the hotels do a big trade. Referring to the H.C.L. the speaker said butter sold at 60 cents a pound, meat about the same (all imported), milk 24 cents per quart, and clothing correspondingly high. There are no railways and no motor cars in Bermuda. There were cars ten years ago, but owing to the number of accidents due to the narrow roads they were abolished. Two freight motor trucks are allowed to operate inside the town limits.

Bermuda is a land of flowers. All the trees bear flowers except the palms while the profusion of roses and lilies cause it to be designated the land of the lily and the rose. The export of Bermuda Easter lilies bulbs is a source of considerable revenue, one grower told the speaker that last year he shipped 100 barrels of bulbs, at a price of 35 cents a bulb. There are no wild animals and no snakes but flies, mosquitoes and ants are a pest. Cricket and football are the chief outdoor sports. A great many ships call at the island for oil and fuel, and it is claimed that Bermuda has the largest floating dry dock in the world. The speaker stressed the point that contrary to general opinion Bermuda is not part of the West Indies. It isa group of islands entirely separated from the rest of the world being 666 miles from New York City and the same distance from Canada as from the West Indies. A hearty vote of thanks was tendered Mrs. Barnes on motion of Mr. Spence, and a pleasant evening concluded with the serving of refreshments by the Ladies' Committee. The following is the full programme:

Instrumental, violins and piano—Mrs. G. Kilbourn, Mrs. C. Smith, Rev. C. Spence.
Speech—Rev. C. Spence.
Pianoforte solo—Miss E. Browne.
Song—Rev. C. Spence.
Address on Bermuda—Mrs. Barnes.
Pianoforte solo—Mrs. G. Kilborn.
Recitation—Miss Howlett.
Song—Mrs. G. Kilborn.
Speech—Rev. J. W. Ogden.
Song—Miss E. Brown.
Violins and piano—Mrs. G. Kilborn, Mrs. C. Smith, Mr. Spence.
Song—Mrs. Barnes.
Speech—The chairman.

MILLION BIBLES

SEATTLE, Wash., February 12—The final shipment of 1,000,000 Bibles to supply earthquake-stricken cities in Japan was loaded recently on the steamer President Grant for Yokohama. The earthquake and fires destroyed many books and other household effects in Japan.

CAMPBELLFORD HIGH SCHOOL COMMENCEMENT FINE SUCCESS

Diplomas and Prizes Distributed To Outstanding Students.

A CAPACITY CROWD.

Programme Pleasingly Varied—Staff Warmly Complimented.

(Special Correspondence.)

CAMPBELLFORD, Feb. 12.—The dispersal of Campbellford High School's 1926 graduating class of thirty students, who, a few months ago, were bound together in a temporary fraternity of youth, was sketched briefly by Dr. O. C. Watson, chairman of the Board of Education, at last night's commencement exercises. Twenty-three of them have entered a university, college or normal school, four are in business and three are nurses-in-training. Some of them came from distant homes as far, for example, as Bancroft and Ennismore township, and after a happy association of a few years they have now passed on separating in their individual ways to Queen's University at Kingston, Albert College, Belleville, Toronto University, the Normal School at Peterboro', and others at once assuming the immediate responsibilities they have chosen. And their successors, juniors and seniors both, echoed after them last night the chorus that never lacks for new voices, "We'll Always Love You, Dear Old High."

The High School assembly hall was crowded with an audience that had snapped up the tickets within a few hours on the day they were offered for sale, and their eagerness was rewarded with entertainment as pleasing as they had expected. The presentation of diplomas and prizes was interspersed with choruses, gymnastics, a pageant, entitled, "The Dream of the Months," orchestra selections, and concluded with a two-act comedy, "A Perplexing Situation," smoothly presented by a talented and well-balanced cast. The entire programme was smartly produced and added new laurels to the reputation of the High School and its capable staff under the principalship of Mr. E. H. Greig, B.A.

The "Grads" of 1926.

Dr. Watson paid a warm tribute to the teachers and the students in presenting the graduation diplomas. He also remarked that the graduates of 1926 were crossing the threshold of life, were actually commencing their careers and would put into practice the habits of study and industry which they had acquired during their High School course. He recalled that 90 per cent of the students who wrote their examinations last year had been successful, an accomplishment that has been most gratifying to the Board of Education.

A number of the graduates were unable to return to receive the accolade of their High School, but the list of names on the diplomas was called, perhaps for he last time, as follows: Ward Baker, Leslie Clegg, Jean Craighead, Ruby Mae Emerson, Nettie Luella Forde, Jack Haig, Mildred Heagle, Mable Inkster, Wm. R. Johnston, Emma Massie, Margaret L. Milne, Douglas McComb, Helen McDonald, Garnet McGee, Ferne McCarthy, Gibson McNamara, James Newson, Wilena Nelson, Janet Nelson, Le Roy Newman, Agnes O'Sullivan, Mary A. Peake, Lugo Mae Reynolds, Winnie Saunders, Loretta Sarginson, Gladys M. Spencer, Reginald J. Townsend, Hilda Thomson, Everett Thomas, Robert J. Young.

The Scholarships.

Mr. George O'Sullivan presented the Board of Education scholarships to the students of the lower forms who scored the highest marks at the midsummer examinations. The first prize was a cheque for $15 and the second, $10, offered, Mr. O'Sullivan said, to encourage a friendly and studious rivalry in those classes. The winners were: I to II form—1st, Lawrence Marriott; 2nd, Muriel Thomson; II to III form—1st, Irene Dunk; 2nd, Dorothy Longmuir.

Mrs. R. Weston presented the I. O. D. E. scholarships as follows: British history, Ferne McCarthy; English, Helen Breckenridge; French, Cherrie Turner.

The medal given by Dr. S. A. Peake of St. Louis to the pupil standing highest in the Middle school was won by Margery Ackerman; and the Mabel Hay prize to the pupil in the Upper school with the highest marks, who goes to Normal, was won by Helen McDonald.

Dr. H. B. Longmore presented thes prizes.

Field Day Trophies.

Dr. H. O. Richardson distributed the Field Day silver cups as follows:

Senior girls' championship — Mary Phillips.
Junior girls' championship — Marion Clapper.
The F. J. Smith cup to the champion senior boy—Thornton Ibey.
Intermediate boys' championship — Roy Barnum.
Junior boys' championship — Stuart Anderson.

The Cadet Medals.

Dr. Richardson also presented the Strathcona Trust gold medal for the best shot in the school to Cadet Garnet McGee; and the medal for the best dressed cadet at the annual inspection, donated by E. H. Greig and E. Stephens, was awarded to Jack Bygott, Jr.

The boys who took part in the gymnastics were: Tumbling—W. Brennan, A. Phillips, E. Bush, R. Poulton, Ivan Whalen, G. Smith; and on the bars—E. Blute, E. Darling, C. Irwin, D. Kidd and A. Little.

A Young Houdini.

The mantle of the late Harry Houdini may not have fallen upon Staunton Archer but his illusive tricks were cleverly performed, mystifying the audience with disappearing balls and flags and finally freeing himself from a bag into which he had been tied. He was assisted by E. Douglas in diverting comedy repartee.

The chorus of boys and girls deserved a word of commendation, the precision of their singing being a special feature. Their numbers included "Alouette," the French song that rings in Parliament when the Quebec members give voice to an exuberant mood.

"The Dream of the Months."

The pageant was a pretty personification of the months, the pages of the calendar vivified in their chief features and events, appearing to little Betty and Billy under the magic of the Sandman. The characters in the order of their appearance were as follows:

Sandman—Roy Barnum.
Betty and Billy—Ivy Ray and Gerald Cochrane.
Usher—Tom Lazier.
January—Dolmas Montgomery.
Jack Frost—Lester Henson.
Snow—Elsie Connor.
February—Irving Clemens.
Valentines—Hyacinthe Collinson, Jessie Graham, Helen Lynch, Effie Burleigh.
March—Gerald Coveney.
March Hare—Bernard Crosson.
Paddy and Wife—Bernard Blute and Kathleen Crosson.
April Fool—Stuart Anderson.
Easter Angel—Marion Comrie.
May—Mary Fowlds.
May Girls—Monica Blute, Enid Richardson, Lucille Abar, Georgina Clark.
June Bride and Groom — Marjorie Booth and Gerald Bailey.
July—Katharine Irwin.
Scouts—James Bush, Lawrence Marriott, Basil Linton, Ralph Sperry.
August—Frances Jones.
September—Clyta Abernethy.
School Boy—Maynard Watson.
October—Jean Nelson.
Goblins—Leo O'Connor, Lorne Scott, Willie Craighead, Donald Myers.
November—Howard Davidson and Marion Haig.
Holly—Grace Irwin.
Mistletoe—Emma Allen.
December—Grant Thain.

Of this galaxy of youth and beauty the most appealing was perhaps the charming childishness of Ivy Ray and Gerald Cochrane as Betty and Billy.

The Household Comedy.

The play entitled "A Perplexing Situation," was a comedy based on a stingy man's wager with the women folks of his house that they could not keep silent for one day.

The consequent complications convulsed the audience. The students handled their roles with pleasing freshness and without the semblance of a hitch. Incidentally the goddess that apportions pulchritude to mortals obviously favored the Middleton women and their niece. And Percy Honey as "Uncle Ep" provided a perfect foil to the winsome Middletons, their friends and neighbors.

Cast of Characters'

Mr. Middleton—Sho is inclined to be miserly, Stuart Carr.
Mrs. Middleton—His patient wife, Margery Ackerman.
Tom Middleton—His son, Sam Peake.
Jessie Middleton — His eldest daughter, Irene Dunk.
Sue Middleton—His second daughter, Thelma Hall.
Lucy Fair—A niece, Irene Stephens.
Maud—A friend, Bernice Farrell.
Mrs. Nosie—A neighbor, Reta Palliser.
Alex. Wilson—Jessie's young man, Jack McAvoy.
Mary—The Irish servant, Rosina Clark.
Fritz—The man-of-all-work, Jack Bygott.
Uncle Epitumas, Percy Honey.
Health Officer, Kenneth Godden.

Commencement night ended with a dance for the students and their friends. Last night's attendance included a number of visitors from the country and also from Hastings.

The High School staff who merited so much congratulation for this new success is composed as follows:

E. H. Greig, B.A., Principal and Teacher of Science.
Miss K. O'Shaughnessy, B.A., Teacher of Moderns.
Miss K. Ferris, B.A., Teacher of English.
E. Stephens, B.A., Teacher of Mathematics.
Miss L. Stafford, B.A., Teacher of Classics.
Miss M. Wheadon, B.A., Teacher of Commercial Work.
Miss M. Hammond, B.A., Teacher of History and English.

5¢

Fun!

WHEN skates are ringing on the ice and fun runs riot—how crisp and delicious your big nickel sack of Planters tastes.

Planters SALTED PEANUTS "THE NICKEL LUNCH"

41

CAMPBELLFORD NEWS.

CAMPBELLFORD, Feb. 12.—Mrs. W. C. Finlay and two sons of Portland, Oregon, are visiting her sister, Mrs. R. J. Bullen, and her mother, Mrs. Elizabeth Stillman. Mrs. Stillman is in very poor health.

Mrs. C. L. Bland and two children of Cantuar, Sask., who have been visiting her sister, Mrs. Bullen, and her mother, Mrs. E. Stillman, for the past two months, returned to their home on Saturday.

Mr. and Mrs. Richard Cole spent a few days of the past week in Toronto.

Rev. H. B. Kenny of Belleville left this week for Los Angeles California, to recuperate from a recent illness. Mr. Kenny has many friends in Campbellford who wish him a speedy recovery.

Mr. Samuel Leeson, an aged resident of town, fell on the ice at his home. Although there are no bones broken, Mr. Leeson is badly shaken up by the fall.

Mrs. Morgan of Grafton is visiting her parents, Mr. and Mrs. Thompson, Crow Bay.

Mr. and Mrs. C. W. Palliser, Miss F. Palliser, and Mrs. H. G. Derby spent Thursday in Belleville.

STUDENTS WORK

AUSTIN, Tex., February 12—Part or all of their expenses are being earned by more than half of the students at the University of Texas. Of the 4710 students enrolled for the fall term, 2310 are employed. Of these 1928 are men and 382 are women. About 100 men students and 205 women students are self supporting.

HURRAH! NO SCHOOL!

PUEBLO, Calif., Feb. 12.—The schoolboy's ancient dream came true at Siloam school near here recently. With bright and shining faces the children came one morning to find that the school house had disappeared over night. A farmer-member of the school board had moved the building, following controversy within the board.

Canadian Plan Book

Practical Articles on

Planning, Building, Financing, Decorating, Furnishing and Gardening

Illustrating homes that represent the newest ideas and latest treatment in Colonial, English, Spanish and Domestic design—bungalow, cottage and two-storey residences. They cover all types of construction. Designed by Canadian architects from each province.

Ready Now. Order Yours Today.

Special Price 50 cents per Copy.

MacLean Builder's Guide

342 Adelaide St. West, Toronto

"Land of Promise" is the curiously inapt name given to a small thoroughfare in London which has no houses and leads only to the poorhouse of the Shoreditch guardians.

Bobbing the hair, and skirts more than six inches from the ground are banned by the divisional officer of the Salvation Army in West Hartlepool, England.

Backing the Business Man

EFFICIENT and intelligent banking service, reasonable financial assistance, and the unbiased counsel of experienced bankers, stand back of the business man with a current account at this bank.

We are interested in the development of your business. Consult the manager of our nearest branch.

18

THE DOMINION BANK

PETERBOROUGH BRANCH,

JOHN CRANE, Manager.

What more do you want?

I ASK YOU! What more do you want in a pipe tobacco than you get in OLD CHUM?

For OLD CHUM is made from the finest Virginia leaf that grows—the king of pipe tobaccos.

When the old brier is packed with OLD CHUM Flake Cut, and its fragrance circles a halo about your head, and its soothing comfort brings rest and contentment—what more do you want? I ask you!

Yet this isn't all!

You get presents, too. For every package and every tin of OLD CHUM contains "Poker Hands"—good for valuable presents.

And at no extra price for the most satisfying tobacco that ever put sweetness and mellowness into a pipe.

So there you are—

Fine Tobacco—Fine Presents—No Extra Price

What more do you want? I ask you!

OLD CHUM

"The TOBACCO of QUALITY"

4 Great Advantages

Others would Pay Millions to be Able to Give

NO carbon troubles . . . No valve grinding . . . Lower upkeep cost . . . No periodic lay-ups . . . 4 great advantages . . . The Willys-Knight sleeve-valve engine ensures them all!

The sleeve-valve motor of the Willys-Knight is an exclusive feature which other manufacturers would pay millions to get . . . but it is protected by patent.

Instead of gradually *losing* in power and efficiency, in smoothness and silence, as do all cars of poppet-valve design, the sleeve-valve-engined Willys-Knight actually *improves* with use. It grows quieter, more powerful and more efficient with every mile.

And now—Belflex Shackles—still another new and exclusive Willys-Knight feature—Belflex eliminate the metal shackles and provide that the sprung parts of the car are insulated from the unsprung parts with a noiseless, flexible fabric—shock absorbing, rubberized—thereby giving permanent chassis silence and diminishing wear at every point of the car.

"70" Willys-Knight Six prices from $1625 to $1800; Willys-Knight Great Six, from $2575 to $3050; f.o.b. factory, Toronto, taxes extra.

"70" WILLYS-KNIGHT *SIX*

J. P. PULKINGHORN

182 Hunter St. Peterboro

Phone 278W

HARRY TINNEY

Cavanville

FARM NEWS AND PROBLEMS

MANY SCIENTIFIC ACHIEVEMENTS IN RECORD OF DAIRY INDUSTRY

Cream Separator Practically Revolutionized the Creamery Business.

BABCOCK TEST.

Many Questions Remain To Be Answered in Dairy Research.

"This is an age of science. The nation that neglects scientific research, that does not stand prepared to take advantage of the opportunities which science holds out for it, is simply inviting its own loss and stagnation." The foregoing quotation was given by Prof. H. H. Dean, Professor of Dairying at Guelph, at the annual convention of Western Ontario Dairymen at London.

Continuing, he stated that practically all large manufacturers have a laboratory where scientific tests are applied to the various processes carried on in the factory. The paper manufacturers of Canada employ a large number of well trained scientific workers to enable them to increase production at lower costs, and are gradually gaining control of the paper industry of North America. The Canadian salt companies have laboratories where skilled chemists are employed to give direction to salt makers, so that improved salt may be obtained for table use and for the manufacture of Canadian cheese and butter, and as a consequence we now have no need to go outside Canada to purchase the finest salt made anywhere.

The dairy industry has to its credit a number of scientific achievements among which may be mentioned: the cream separator—one of the most wonderful machines ever built, and one which has practically revolutionized the creamery industry; the Babcock tester for milk and cream fat determinations, a long step in advance over previous methods of ascertaining relative values in raw material for dairy manufacturing; the modern pasteurizer for milk and cream that enables the milk-dealer to deliver a safe food to his customers and the butter manufacturer to improve the quality of his goods, not only when fresh, but also after storing for six months; mechanical refrigeration that has placed the dairy business at the very front of modern manufacturers; the condensing and drying of milk that has enabled dairymen to place their products in all parts of the world, thus spreading the benefits of milk to people in lands who otherwise would never have known of the life-giving and life-sustaining properties of milk, and so on with an almost endless list of benefits derived by dairymen from scientific investigation and research.

Work Not Completed.

But the work is not completed. It is still true that "Hills peep o'er hills and Alps on Alps arise" in the world of dairy investigation and research. Briefly, some of the lines of research needing the attention of investigators are:

1. The scientific application of cultures, commonly called "starters" in the preparation of milk drinks. Do these have the wonderful effects claimed for them, or is it a fad? In the manufacture of butter and cheese, do we know all there is to be known about cultures and their application to butter and cheesemaking? Have Ontario butter makers made a mistake in abandoning the practice of cream ripening? Would a combination of cultures give better results than a more or less pure lactic organism?

2. What is the best "neutralizer" for sour cream? Some use lime, some soda compounds, some a mixture of these two and some use none at all. Which is right? All this affects the quality of Ontario butter, and tends to lack of uniformity in the product made by creamery butter manufacturers. Is it not time that we ascertained the best? Then all buttermakers should use similar neutralizers until the time comes when all cream delivered at creameries shall be sweet, when neutralizing will be a thing of the past.

Pasteurization temperatures are varied. This, too, needs standardizing, which can be brought about only as the result of investigations covering a wide variety of kinds of cream under many conditions.

3. One of the greatest fields for investigations is that of drying the by-products of dairy manufacturers—skim-milk, buttermilk and whey. Little is known in Canada regarding the science of this growing industry. It is altogether likely that when we understand the drying of dairy by-products and are able to secure a market for them, there will be as much money made from the sale of by-products as is now got for the whole milk used in manufacturing. Skim-milk and buttermilk contain some of the most valuable food constituents known, yet these are largely wasted. When fed to animals not more than ten to twenty-five per cent of the human food value is recovered.

4. One other phase may be mentioned, that of flavor in dairy products. Who can describe what flavor is? Yet it is the subtle quality which largely gives value to foods for human consumption. One authority says that flavor is the result of a definite chemical compound, or of two or more compounds. A few of the objectionable flavors have been isolated such as ammonia in old cheese and butyric acid in rancid butter, but of the good flavors we know very little. Is it possible to analyse these, find their sources and how to conserve them? The man or woman who can do this will have conferred a great benefit on the dairy industry.

The National Creamery Buttermakers' Association in the U.S. at their annual meeting held recently, passed a resolution which "approved the operation and establishment of college creameries for research work and the training of extension workers, inspectors and technical advisers."

IT PAYS TO ADVERTISE

PROTEIN PROBLEMS.

Farmer May Increase Protein Fed To Cows in Three Ways.

The dairyman has at least three ways of increasing the quantity of protein fed to his cows: First, by using high-protein concentrates; second, by using leguminous roughage; and third, by feeding relatively large quantities of concentrates and leguminous dry forage and at the same time feeding relatively less of silage and other non-leguminous dry forage. The amount of protein necessary in the ration of a cow, however, depends on a number of factors; among which are the quantity and quality of the protein used in the roughage fed, the kinds of concentrates used, the stage of lactation of the cow, the prices of roughages, concentrates and the price of milk; and the general care of the animal, such as stabling, watering and feeding practice. Of 25 New York State farmers feeding concentrates with less than 12 per cent of protein, only one had an average production of more than 6,000 pounds, while of the 36 farmers who fed concentrates with 17 per cent or more of protein, there were 15 who had an average production per cow of 6,000 pounds of milk or more. Not only is the average production less with low-protein concentrates, but the possibility of good production is more limited by their use.

POTATO PRODUCTION SHOWS BIG INCREASE

But Crop Was Greatly Below Average For Term of Years.

Potato production for the present season in the Dominion is about two million hundredweights above that of last year but still six millions below the average over a term of years. It is not surprising therefore that prices are holding steady and there is little anxiety over getting the crop to market in time. Over the international boundary the crop has been short though the demand from that quarter will not be so insistent as last season. With an expanding acreage of early potatoes in the southern states the scarcity will be relieved in the course of five months or so. Equipped with hardy grown seed from the Northern States and Eastern Canada, the acreage in the Southern Atlantic coast region is increasing, with the result that the new season crop becomes a factor in May and June, instead of late in July, which was the case when this country had to depend on local supplies only. Across the water, however, conditions are rather serious. In every poor home in Europe the potato is a staple food, and in times of industrial distress, such as many countries are experiencing at present, this vegetable forms almost the sole diet. The International Institute of Agriculture reports an expected yield of 1,780,000 centals for Europe, exclusive of Soviet Russia. This is about 25 per cent below last year, and close to ten per cent below the 1920-24 average, and 15 per cent below the pre-war average. In practically all cases mentioned there was no material difference in the acreage in the two year under review, the difference in size of crops being caused altogether by the weather. Potatoes are a bulky and perishable product and for that reason could only be moved with difficulty in the old days when there might be a farmer in one district and an abundance of potatoes a few hundred miles away. Even yet it is extremely doubtful whether they would be moved across the Atlantic unless the crop was plentiful and therefore cheap on one side and very scarce on the other.

Voice Of The People.

THE SOIL—OUR GREATEST FUNDAMENTAL ASSET

To the Editor, The Examiner.

Dear Sir: Would you kindly allow me to present a few thoughts through your columns that would be of interest to your farmer readers.

Because we lead the world in so many things, we may think that we lead in agriculture. The following table of 10-year averages, however, shows that America is far from being the leading country in yield per acre:

Average Yield Per Acre in Bushels.

	England	Germany	America
Wheat	32.6	28.4	13.9
Oats	44.7	49.3	29.8
Rye	26.7	24.6	15.8
Potatoes	230.0	224.0	96.0

What is the reason for these higher crop yields in the old countries? Ours has been comparatively virgin soil, while they have been farming their land centuries longer than we have—yet their production practically doubles ours.

Quite true, while we don't stand first in yields per acre, we do excel all other countries in soil exhaustion. Gone are the rich virgin soils of our forefathers, but, present in increasing numbers are the abandoned acres, the soil too poor to return even the seed. These facts place the responsibility upon the shoulders of every American farmer, and so the main thought I wish to focus the attention of the farmer is better soil management. We seem to know little or nothing about our soil, and yet the human race is entirely dependent upon it for its greatest needs. We must therefore give serious consideration to this, our national problem for soil depletion cannot continue much longer.

The purpose of my thought is not so much to tell people exactly how to enrich the soil as it is to rightly direct their thoughts and investigations that they may help themselves to solve the soil problem.

A farmer becomes a soil robber when he does not each year put back into the soil more organic matter than he farmed out of it.

Soil is as jealous as a lover. Neglect or mistreat it and its bounty is withdrawn. Caress and feed it, and it yields a hundredfold. Thanking you, I remain, yours, &c.

—W. H. Merrell.

BUSY SEED TESTING.

Dominion Laboratories Are Being Rushed These Days.

Fine seed-testing laboratories are maintained by the seed branch of the Dominion department of agriculture. Two of these are in the west at Calgary and Winnipeg, and three are located in the east, at Ottawa, Quebec and Toronto.

During the year ending March 31, 1926, a total of 66,457 samples of seeds were examined for purity or germination. Toronto led in numbers with 18,911 with Calgary second, 14,110 samples. As explained in the annual report of the minister of agriculture, the western laboratories are doing more germination work than purity work, while the contrary is the case with the eastern laboratories. The importance of seed-testing work in Western Canada is particularly apparent in years with early frosts when the germination capacity of cereals grains is often greatly impaired.

BEST BREEDERS ADVISE AGAINST CROSSING HERDS

Scrub Cow of Present Day is Result of Indiscriminate Crossing.

BETTER BULLS.

Improvement of Herd By Selection is Fundamental Principle To Success.

By G. W. Muir
Assistant Dominion Animal Husbandman, Central Experimental Farm, Ottawa.

One of the questions we receive as often as any other is: "Would you advise crossing this and that breed?"—and invariably the answer is "No!" The best breeders of three continents have spent years of time and mints of money in the improvement of the breeds we have to-day, and why should we undo their work? The scrub cows of the present day are, in effect, the result of indiscriminate crossing, and I am sure you will agree with me that we have a sufficiency now without creating more.

The safest, surest and sanest way of improving the dairy herd is by the grading up process through the use of better bulls of the same breed, for generation after generation. This applies equally well whether breeding pure-breds or grades. I use the term "better" bulls advisedly, for if improvement of the herd is to continue, each successive bull must not only be good, but he must be better than the last. This is a fundamental principle of improvement by selection, and is the reason why greater care must be exercised in the selection of a herd sire for an already highly improved herd than is the case when selecting a herd sire for use on a scrub herd, though even in the latter case, the better the sire, the more rapid the improvement.

A feature of dairy herd management often forcibly brought to our attention is the indifference displayed in the selection of the herd sire. Fortunately, this condition is passing fairly quickly, but you may still go into many barnyards and on inquiry the owner is unable to give you the breeding, much less the records of production, back of his herd sire, largely because he can lay claim to neither. In other words, he has a cross-bred, grade or scrub pure-bred sire, any one of which will ruin any herd. Such a condition is pitiful enough where the results affect only the immediate owner, but it amounts to a crime against the public when, as is often the case, the owner poses as a breeder and sells his surplus stock to his unsuspecting neighbors.

There was a time when there was some excuse for such conditions, but with the advent of the Canadian Record of Performance for pure-bred dairy cattle and the Advanced Registration of pure-bred dairy bulls, the latter being based on a combination of type in the individual and production in the ancestry, there is no longer any excuse. These two agencies will, in my opinion, work wonders in the improvement of our dairy cattle. Where formerly pure breeding was the only guaranteed factor when purchasing a pure-bred dairy bull, now, as a result of these agencies, the prospective buyer can demand and get pure breeding and milk record backing, plus a fair degree (at least a seventy-five per cent score) of breed type; and the beauty of it is that so long as he insists on both the pedigree certificate and the Advanced Registration certificate accompanying the animal, he can safely buy by mail, for he is secure in the knowledge that the animal has been passed upon by a fully qualified, disinterested inspector. As the animal must be at least eight months of age before he can be inspected, the purchaser has the additional satisfaction of knowing that the animal has got over the critical as well as expensive stage in his development and will soon be ready for service, so that, even though such a bull may cost him more in the first instance, he is sure to prove the cheapest in the long run. Our advice, therefore, is to improve your herds by the use of "better" bulls, and insure getting better bulls by insisting on Advanced Registry bulls.

HATCHING EGGS

Eggs for the incubators will be gathered soon. For breeding stock select the best hens and cockerels in the flock. "Like begets like" in poultry just as it does in other livestock. Eggs from strong, healthy hens will incubate better and produce more healthy chicks.

AMERICAN CATTLE OWNERS REQUEST PROHIBITIVE DUTY

Embargo on All Butter and Milk Imported Into United States.

BEING SOUGHT.

Higher Tariff of Protection on Meats Also Requested.

American dairymen are working for an embargo on all milk and cream imported into the United States, and dairymen of this country are watching with interest the developments in the case, which has now reached the officials of the country.

The Lenroot-Taber milk and cream bill will seriously curtail shipments of milk to the States it is believed, but it is also thought that the protests from New York, Boston and other large American cities will prevent drastic action. The dairymen want the American market exclusively and they have been fighting for some time to get entire possession of the home trade. On the other hand, there has been opposition from some of the large consuming areas, and it is fortunate for Canadian shippers that there has been, for it is not likely that the lawmakers would have hesitated to grant the requests of the American dairymen had these objections not been presented.

High Tariffs.

During the debate on the bill it was brought out that the dairymen are asking for a duty of 50 per cent. on all milk and cream imported by the States. If such a regulation is adopted it will shut the door to Canadian products. The American cattle owners are looking after their own interests in the matter.

It is interesting to note the demands being advanced by the agriculturists of the States. For many years the producers here have been agitating for protection, especially the fruit and vegetable growers of the Niagara peninsula. The demands of the Americans show that the little assistance which the Canadian land owners ask is not unreasonable.

Meats, Too.

Since the first of January no importations of fresh meat have been allowed to enter the U.S.A. from countries where foot-and-mouth disease prevails. As the ban includes chilled meat from the Argentine, this cuts off most of the outside sources of meat for U.S. consumers except Canada. Commenting upon this fact, the Producer, published by the United States National Live Stock association, apparently almost regrets that Canada cannot be placed in this category, for it says: "Canada, however, does not come under this ban, and cannot very well be brought under it, being singularly free from contagious live stock diseases." The Producer does, however, propose to bar Canadian beef through the tariff, as it joins with the three beef cattle breeders' associations of the United States which in December passed a resolution asking the president to "exercise his discretionary powers, under the Tariff act, to increase the import duty on beef 50 per cent." This would mean a duty of 4½ cents a pound compared to the present duty of 3 cents. To make the wall entirely "meat proof," they also ask that the duty be raised on canned and cured meats, which at present is about two cents a pound. Figures of imports for the last year are given as 9,975,000 pounds of fresh meat, 9,156,000 pounds of which came from Canada. If the U.S. cattle breeders have their way they will take about twenty-nine million pounds of imported meats off their home market.

GREY COUNTY LEADS IN WOOL SHIPMENTS

More Sheep Are Found in Northern Ontario and Corn Borer Belt.

Grey again leads all Ontario counties in co-operative wool shipments for the year just closed, with Simcoe in second place, followed by York, Peel, Haldimand and Ontario. In 1925 the same County was at the top, but York was in second place, being less than a couple of hundred pounds ahead of Simcoe. The year previous to that saw Simcoe in first place, being followed by Grey, Wellington, Ontario and York.

Judging by the figures, which have just been compiled by the Canadian Co-operative Wool Growers, there ha been a remarkable expansion in sheep breeding in many Ontario counties during the past few years. Grey alone increased wool shipments from 44,127 pounds in 1925, to 49,555 in 1926, at the same time reporting an increase of 19 shippers. Simcoe and York did almost as well, while Peel showed the remarkable gain of over 20 per cent in a single season having shipped 29,250 pounds in 1925, against 36,200 in 1926.

Hastings County comes seventh, with 18,612 pounds of wool shipped in 1926, an increase of 3000 pounds over 1925. Durham is twentieth, with 16,388 pounds for 1926, an increase of 1000 pounds over 1925.

Victoria County twenty-third, with 14,490 in 1926, an increase of 4000 pounds over 1925. Peterborough County twenty-fourth with 12,710, a decrease of 500 pounds over 1925, and Northumberland County twenty-eighth 9,935, a decrease of 700 pounds over 1925.

There is a very gratifying increase in shipments from the newer districts of the Province where agricultural authorities predict an enormous sheep population in the near future. In the Rainy River section, where Agricultural Representative J. A. Garner reports the importation of four cars of breeding ewes last fall, shipments now total almost 10,000 pounds against less than 3,500 two years ago, and Temiskaming, Haliburton, Muskoka, Parry Sound, Manitoulin, Hastings, Victoria, Algoma and Nipissing all report very substantial growth in the past few years.

Apparently, too, the sheep is playing a part in the readjustment of agriculture in southwestern Ontario following the wholesale spread of the corn borer. Evidently farmers on the high-priced land of Essex and Kent, and adjacent counties, find that wool and lamb make profitable side lines, as both these counties report remarkable increases in wool shipments since 1924, Essex contributing 80 per cent more to the Ontario pool last season than two years ago.

SHEEP INDUSTRY ENTERS NEW ERA

Flocks Are Found Upon a Thousand Farms in Southern Alberta.

SALES INCREASE.

The sheep industry in Southern Alberta is undergoing a radical change. The time was that the only sheep to be found in the country were attached to the big range outfits, except for the odd farmer here and there. Today that condition has changed, and on scores of farms in Southern Alberta, one will find small flocks running all the way from 25 to 300 head. It looks like the transitional period, that passage from the era of the great range band to the era of the small band on the mixed farm.

The Southern Alberta Sheep Breeders' Association now counts its members by hundreds. It has some 350 all told about sixty, 5 years ago. And all of them ship some wool. Southern Alberta alone consigned upwards of 1,750,000 pounds of wool to the big Canadian "pool," the Canadian Co-operative at Toronto, this year, and private sales to dealers probably boosted that amount to 2,000,000 pounds. This is a good-sized clip, although in comparison with the State of Utah, for instance, with a much more restricted sheep area, it is small indeed, for Utah sells around 15,000,000 pounds of wool annually. Utah has more sheep than the whole of Canada which, in 1924, had slightly more than 2,600,000 head. Alberta should have 3,000,000 sheep itself; it could support such a sheep population. The value of Canada's wool crop the same year was $3,771,000.00. Thus it will be seen what broad possibilities the sheep industry holds.

With irrigation extending in the south, more feed and roughage are being grown, and this is leading many irrigation farmers to buy breeding ewes as a foundation for permanent flocks. Dry land farmers are also adding sheep, for they find that sheep keep their farms clean. In southeastern Alberta, those farmers who intend to stick with their holdings are gradually putting sheep on their lands, believing that sheep are likely to prove the salvation of the drought area. Sweet clover is being planted extensively for both pasture and stacked feed. It will thrive, experience shows, in the dry areas where the rainfall is extremely light, and this crop with green grain and corn that can be grown, even if not matured, ought to supply the farmer-rancher operating a section or more with abundant feed for sheep and cattle.

But the marked trend in sheep-raising in Southern Alberta today is toward the small farm flock. There are Southern Alberta ranchers who are raising some of the best rams in America, a fact recognized this fall, when both rams and breeding ewes from this Province were secured for placement on the Government experimental farms in British Columbia. The lamb feeding industry is also increasing with a new feed now available in limited quantities—sugar beet pulp. With the expansion of the sugar industry, this lucrative branch of the sheep industry is bound to thrive.

RABBIT DRIVES

Preparations are being made at Taber, Alta., for rabbit drives under the auspices of the local branch of the U. F. A. Last winter a drive was held over the territory between Medicine Hat and Taber. The work is being taken up this winter where the former campaign left off. Meantime, however, many coyotes have been hunted down in the southeast, while the jacks are to be found in droves said to be as high as a thousand in each.

JEWISH FARMERS

Eight out of the fourteen Jewish farm colonies established in Canada are located in Saskatchewan, at Wapella, Hirsch, Lipton, Cupar, Tribune, Edenbridge, Eyre and Gravelbourg. Saskatchewan has a bigger proportion of farmers among its Jewish population than any province or State in the world, with nearly 1,500 permanently settled on farms out of a total Jewish population of 5,400. In 1925 they marketed approximately 500,000 bushels of wheat.

Canadians last year consumed 256,248,609 pounds of butter, or an average of 27.36 pounds per capita. Canada thus ranks among the highest butter consuming countries of the world.

First Haying Of Season Recorded In Welland County

An unseasonable performance was witnessed in Stamford Township, Welland County, when a farmer made hay. Because of the unseasonable weather of last Fall, a farmer could not cut a crop of lucerne. It being a bright, sunny day, he ran the mower across the field and will gather it at the first opportunity. Last Fall this farmer lost ten acres of valuable hay on account of the wet weather.

Cost is an important factor in the matter of rations for dairy animals. The successful dairyman figures his costs carefully and feeds the best balanced ration that can be prepared most economically.

IMPROVEMENT SHOWN IN LIVE STOCK CLASSES

Pure-bred Horses Have Increased 50 Per Cent. in Past Ten Years.

PRIZES PRESENTED.

Minister Says Past Season Was Disappointing To Ontario Agriculturists.

TORONTO.—In the last ten years purebred horses have increased fifty per cent and purebred cattle a hundred and fifty per cent, said Hon. John S. Martin, Ontario Minister of Agriculture, at the dinner held recently of Canadian National Exhibition to Ontario livestock breeders, here for their annual conventions. Value of Canadian livestock is $750,000,000 and of this Ontario owns one third. Like improvement, said Mr. Martin, was shown in sheep and hogs, United States exhibitors coming to Ontario for their winning animals. Two of the most successful Ontario hog breeders were at the dinner beside him, the Lieutenant Governor, Hon. W. D. Ross, who goes in for Tamworths, and Premier Ferguson, who breeds Yorkshires. It was gratifying to note that Canadian bacon had never stood higher in the British market and was rapidly equalling the best.

Ontario agriculturists had had a disappointing season, Mr. Martin pointed out. Rain starting on August 1 had not let up till December 1 when it froze up, with the result that in Western Ontario much crop went ungarnered, little winter wheat was sown and farmers were behind with their plowing. In Eastern Ontario conditions were better, and winter wheat had been a good catch.

John J. Dixon, president of the Canadian National Exhibition, presided, and a popular feature of the evening was the presentation of the Toronto girls' track relay team, world champions, one of whose members held the world records for girls at 100 and 200 yards.

GRAIN MEN DENY HAMPERING POOLS

Wheat Pool Has Failed To Get Best Average Price.

Western grain trade men and elevator operators have issued a statement setting forth their attitude towards the wheat pool. They say:

"Everyone will agree that the pool system of marketing was an experiment. If this experiment was to be given a thorough test as against the open market system it was necessary at the inception of the pools that the grain trade should place all their facilities at the disposal of the pool executive. This the grain trade willingly di under a contract whereby pool grain was handled as the pool executive desired, and at a remuneration less than it should have been, taking into consideration the capital investment. Pool officials have admitted from time to time that the elevator operators have carried out the terms of their contract in a very satisfactory manner indeed.

"In addition to handling the grain for pool account, the elevator operators financed all pool grain passing through their elevators as well, which was of great assistance to the pools, as at the beginning the pools had neither capital nor reserves.

"Notwithstanding the fact that, largely because of the great practical assistance of the elevator operators, the pool system of marketing has had every opportunity to fully develop itself as against the open market system, the pool system has not succeeded in its main aims and has not been able to secure a return equal to the average price in the open market. Pool theories and declared objects have not been accomplished and are one by one being abandoned by the pool leaders.

"The elevators have not hampered in any way the pool executives in their operations up to date. If the pools have failed to secure average prices, as compared to the open market system, it is fault of the pool system and not of the grain trade."

Not so many years ago there was a much smaller quantity of creamery butter manufactured in Canada than was made at home in the farm dairies. In 1925, however, it was estimated that 100,000,000 pounds was manufactured as farm dairy butter, and that 169,494,967 pounds of creamery butter was manufactured in this country.

POULTRY HOUSES.

Cotton Fronts Are Not Approved For Climate of Northern Countries.

E. R. Gross, professor of agricultural engineering at the New Jersey agricultural station, does not believe that the open-front or cotton front poultry houses are suitable for northern climates. Better results, he says, according to experiments, are obtained where the houses are closed up tight in winter weather, with glass or glass substitute provided. The prime necessity is a warm, dry, pure air, along with plenty of light. The moisture from the hens must be carried out of the house before it has a chance to make the litter damp, and to do this the ventilation must be such as to carry if off quickly.

CANADIANS IN 1926 BOUGHT 160,000 NEW MOTOR CARS

Ontario Leads, With Prairie Provinces Second in Number of Autos.

890,000 REGISTERED.

Basis of Per Capita Expenditure Otulay is Over $12.

Growth of the partial payment plan of purchase and the increasing demand for closed models, were salient features of the automobile industry activities during the past year. The former has been chiefly responsible for the excellent showing made in the past eighteen months and while this method of financing has been criticized as being an artificial stimulation of demand and one which will ultimately react to the disadvantage of the industry, the concensus of opinion among leading men in the industry is that instalment buying, properly controlled, is to be encouraged. A careful check on this method of financing has shown that the percentage of loss due to non-fulfilment of contract to have been exceedingly small, amounting to less than one per cent of the total transacted business.

The growing public appreciation of the superiority of the closed-model car has made it a best seller. It is particularly suitable to the Canadian climate, more so than the open type, which often is put in storage for several months of the year. Production of this model has been greatly increased in order to cope with the demand and during the past year, manufacture of this type was in excess of any other make.

Furthermore, rapid development of surfaced highways has resulted in stimulating the use of automobiles, both for pleasure and business. The Dominion government has been active in fostering the construction of additional highways and surfacing, existing gravel and dirt roads. In this connection both the Dominion and provincial highway departments have spent several millions of dollars and plans have been drawn up for additional work to be carried out during the next year or so.

Industry Ranks High.

In comparison with other industries, the manufacture of automobiles ranks fifth or sixth in importance from the standpoint of value of production. At present there are eleven plants in operation, in which the capital invested amounts to nearly $75,000,000. These plants give employment to over 10,000 workers, to whom salaries and wages are paid totalling $17,000,000. Moreover, there are a number of activities associated with the industry, such as the manufacture of accessories, dealers, garages, etc., which lend added importance to this phase of industrial operations.

During the past year, a new high production record for all time was established. While a normal increase over the preceding year was to be expected in view of the more prosperous conditions in the country and consequent increase in buying power of the individual, results achieved were better than anticipated. In the eleven months ended November last, cumulative production of motor vehicles totalled 197,364, as compared with an output of 161,970 units for the whole of the preceding year. The value of cars made based on selling price, f.o.b. plant, was $120,008,584, as against $98,532, 591,the final figures for 1925. Production figures for December, as yet unavailable, will further increase the difference both in quantity and value over the previous high mark.

Spent $115,000,000 on Autos.

It is estimated that of the total production for the past year, approximately 160,000 were marketed in Canada. This means that Canadians spent on automobiles last year about $115,000,000. On the basis of per capita expenditure, the outlay in this connection was over $12. It is doubtful if there is any other country in the world which spent so much per head of population on automobiles.

Registrations Total 890,000.

By adding the number of cars in use at the end of 1925 to the apparent consumption for 1926, after allowing for cars withdrawn from service, it is estimated that the number of automobile registrations in Canada at the end of last year totalled 890,000. Ontario had the greatest density of motor vehicles per 100 of population during 1925. The Western Provinces show a much greater density than Quebec and the Maritime provinces, owing to the more general use of automobiles by farmers. The following table shows the registration of motor vehicles in the Dominion, by provinces, at the end of 1925, the latest year for which complete statistics are available:

Canada	723,882
P. E. Island	2,947
Nova Scotia	22,745
New Brunswick	18,863
Quebec	97,418
Ontario	342,390
Manitoba	50,916
Saskatchewan	78,120
Alberta	53,996
British Columbia	56,375
Yukon	112

Saturation Point Distant.

The experience of the motor car industry in the United States would seem to indicate that Canada is still a long way from reaching the saturation point in consumption. Returns of the bureau of statistics show that since 1920, the apparent consumption has steadily increased from year to year. Nearly 80,000 vehicles were marketed in the Dominion in 1920. The number increased to 88,666 in 1923 and again jumped to 102,110 in 1925, while for the past year, as previously mentioned, consumption was about 160,000. Despite this remarkable showing, Canada is still behind the United States in the number of automobiles per 100 population and till such time as ratio approaches that of the other country, there is little likelihood of over-production in the Dominion.

Generally speaking, it will be found most economical to feed all the grain the cow can make use of for the first six months of her lactation period. So long as she will return from three to four pounds of milk for each pound of grain fed, it will be profitable to feed it.

MARL VALUABLE FOR HEAVY CLAY

Corrects Sourness, Promotes Notrification, and Aids Plant Nutrition.

SOURCE OF LIME.

Marl or shell marl is a naturally-occurring deposit consisting essentially of carbonate of lime mixed with varying amounts of clay, sand or other inert material. Deposits of marl are found in nearly all the provinces of Canada, occurring as a rule in beds from a few inches to several feet on old lake bottoms and frequently overlaid by peat or muck. Marl is an important and valuable source of lime for land treatment.

Some marls are almost pure carbonate of lime, others are more or less impure from the presence of clay, sand, organic matter, etc., as already noted and these, of course, are of less value agriculturally. A marl containing from 80 to 90 per cent of carbonate of lime may be considered of good average quality.

Usually, as found, marls are soft and pasty in consistency, frequently showing many small shells. On air-drying by simple exposure they are found to be readily friable breaking down to a coarse powder which easily permit of uniform distribution on the land. It is seldom that the air-dried material will require any preliminary crushing; it therefore constitutes a very cheap and desirable source of lime, as not infrequently marl may be had for the cost of digging and hauling.

"Indurated" marl is a hard rock-like material with a honey-combed structure. It occurs by deposition from the waters of streams and springs which are rich in carbonate of lime. Large deposits of this material occur in many of the valleys of British Columbia and are composed almost entirely of pure carbonate of lime. A certain amount of crushing is necessary before this type of marl can be used satisfactorily as a soil dressing.

Marl may be used on both heavy clay and light sandy loams and is especially valuable for the former. As a supplier of lime it corrects acidity or sourness, furnishes an element for plant nutrition and promotes nitrification and hence assists in rendering available the soil's store of inert nitrogen. Full advantage should be taken of this cheap and satisfactory source of lime, especially where the deposits occur in the neighbourhood of the farm.

Good quality marl may be known by giving a brisk effervescence on the addition of a few drops of strong vinegar or weak acid.

Before exploiting a deposit of marl, an analysis of the material may be desirable and this may be obtained by submitting a representative sample to the Division of Chemistry, Experimental Farm, Ottawa.

NUT TREES MAKE GOOD INVESTMENT

Prove To Be Revenue Producers and Protection To Crops.

The value of a tree depends very much upon its location and also upon the particular use that may be made of it. Trees in a ten acre woodlot or forming a shelter belt along the west or north side of a farm are direct revenue producers, are a protection to crops and add to the attractiveness of the property. Trees in the middle of cultivated fields may prove to be the worst kind of weeds, taking moisture and nourishment from the crops and interfering with the plough. When new plantings are made it is well to keep in mind that the rough knolls and banks of streams are the most suitable places for tree growth. Also that the hard woods and the pines are most likely to prove valuable in the coming years. One of the best to plant is the native walnut, the demand for which has been increasing for the past fifty years. During the war great quantities were bought for making rifle stocks. On the chance that the war would last a year longer, great quantities of this timber were secured, so that when the war suddenly ended, immense stocks were left on hand. Sales of this timber were held up until this stock could be disposed of. Now it is well worked off, and prices are rising. Black walnut is called "one of the two finest cabinet woods in the world," and its use in making furniture seems to be increasing. As a nut, too, the black walnut is popular. It seems safe to say that nuts planted now on waste land, and given reasonable care, would prove an insurance for comparatively young men and a good investment for men of middle age.

OPTIMISM SEEN IN ALL BRANCHES OF CANADA'S TRADE, REPORTS SAY

Bankers' Addresses and Annual Reviews Encourage Feeling.

CAR LOADING UP.

Railways Report Great Increase in All Commodity Classes.

Following are extracts from the business summary issued by the Bank of Montreal:

The year began with tempered optimism in nearly all branches of trade, encouraged and strengthened by the confident note struck in addresses of bankers and in the annual reviews of newspapers. A slowing down of retail business after an active holiday turnover is in the course of things, but the movement of merchandise exceeds that of twelve months ago and of any like period since the collapse of the post-war boom. Car-loadings, which had increased every month in 1926 save September, as compared with a year ago, were larger by 4,957 carloads in the first week in January than in the corresponding week in 1926, and by 8,343 carloads than in 1925. Reflection of better business is found, too, in railway gross earnings in the first two weeks of January. Canadian Pacific Railway Company receipts rising $721,000, and Canadian National Railways $514,000. This gain was spread over all commodity classes. Bank debits tell the same tale, having been nearly 20 per cent. larger in 1926 than in the preceding year. While all provinces participated in the improved state of business, not excepting the Maritimes, British Columbia seems to have been highly favoured, having had large production of minerals, fisheries, pulp and paper and farm products, and extensive building operations.

Building permits authorized by the sixty-three principal cities last month totalled the highest value for December since the records were begun in 1920, $11,472,000, as compared with $7,363,000 in December, 1925. Commodity prices have not undergone other than seasonal fluctuation, the Dominion Bureau index number on December 31st being 150.5, a variation of only one point as compared with November. At the end of December, 1925, the index number was 163.5.

Prospects of prosperity are enhanced by slowly ameliorating conditions in Europe. Despite the handicaps of heavy taxation, serious unemployment, shrinkage of exports, and losses occasioned by the coal strike, business in Britain is picking up and confidence returning; while France, Germany, Belgium and Italy have taken or are taking steps to stabilize currency and put public finances in order. In the United States trade last year reached so high a peak that a breathing spell is not unlikely, although no signs of reaction or disturbing portents have appeared. This situation abroad favours favourable markets for Canadian exports.

Pulp and paper production has moved in to the front rank of Canada's industries. Working in 1926 at 96.9 per cent. of rated capacity, Canadian mills turned out 1,881,737 tons of newsprint, about 205,000 tons more than were produced in the United States and more than double the output of 1921; while consumption was so constant that mill stocks at the end of the year were equivalent to only two days' production. This year additional mills will be in operation, and it is estimated that within twelve months the production capacity of Canadian plants will reach a daily newsprint output of 8,500 tons, as compared with an output at the close of 1926 of 7,300 tons per day. There is, then, some danger of supply overrunning demand, a condition incurable by price cutting, in view of which fact the recently announced conservation policy of the Government of Quebec is of the highest importance. The announcement made in the Speech from the Throne on January 11th was as follows:—

"The success of the pulp and paper industry in Quebec has brought hither the establishment of great mills which made considerable demand on our forest resources. The Government intends to protect these mills by following up actively its policy of safeguarding the forest, replanting, wise exploiting of the new Quebec reserves and the inventory of our forests, an inventory now completed over an extent of eleven millions of acres. At the same time it thinks that before favouring the establishment of additional mills, it would be wise to see that there is an abundant forest reserve for the mills already in existence or the construction of which has been decided upon, except, however, in those new regions where such mills might become the source of unlooked-for activities."

The figures of Canada's foreign trade in December follow the trend of recent months, and while the balance of trade continues favourable to the Dominion, imports are up $4,857,000 and exports down $37,134,000. In the nine months ending December 31st the increase in imports was $81,000,000, and the decrease in exports $46,773,000, compared with the corresponding period in 1925. In a broad way this tendency is ascribable, on the one side, to the fall in the price of wheat and to smaller shipments of that cereal, as well as to diminished exports of animals and dairy produce, and on the other to the improved state of domestic trade, involving expansion of imports.

In the foreign exchange the usual seasonal demand for New York funds carried the rate to 11-64 per cent premium, and resulted in a movement of gold from Canada to New York to the extent of some $20,000,000. Sterling cables, after dropping to 4.85 in the middle of December are firm and have held within the narrow range of 4.85 1-4 to 3-8. Francs appear to be under strict control and have held between 3.97 and 3.98. The Spanish peseta, which is now practically the only currency in Europe upon which speculators can operate, rose sharply after the turn of the year and reached cents 16.33 on January 18th, a rise of over one cent during the past month.

High grade securities have been in excellent demand, and substantial new provincial and municipal loans offered at comparatively high prices in the Canadian and American markets have been well absorbed.

Quebec.—Business, both wholesale and retail, is experiencing the usual seasonal slackness, after a good holiday trade. Manufacturers of men's wear are busy on Spring orders, which are reported to be in fair volume; the larger manufacturers of ladies' wear have had a good year on the whole, but the smaller manufacturers in some instances have had difficulty in disposing of their merchandise. The boot and shoe industry continues to show improvement; the leather business for this time of the year is good and the prices hold firm; the market for domestic hides is stronger. Sugar refineries report business as being fair. Textile mills are operating at capacity. The domestic demand for structural steel and machinery for water-power development is good. Logging operations are proceeding satisfactorily; the lumber market is quiet, and while there appears to be an improved demand for white pine, B. C. fir is still a factor in the eastern market. The demand for pulpwood continues strong, with prices about the same. Shipments of newsprint are going forward in good volume, with prices firm. Cattle are wintering well. The mining camps in the northwest part of the Province are busy on prospecting work, and with the advent of Spring great activity is expected.

Ontario.—Wholesale trade has been fair, while retail merchants report seasonal quietness following the best holiday trade in many years. Industrial production continues on a steady basis and manufacturers are closing their year with confidence. Automobile manufacturers have resumed volume production and are planning for greater output than last year. Iron and steel trades are well employed and boot and shoe manufacturers report continued improvement in demand. Manufacturers of furniture are holding their annual exhibits in different parts of the Province. Tire companies report seasonal decline in sales. The gold mining industry in Northern Ontario is in a prosperous condition. Nearly all producing gold mines have increased production plans under way, and prospects for 1927 as regards tonnage are excellent. Sufficient snow has fallen to make good sleighing and provide protection for pastures and Fall wheat. Cattle are wintering well. Cold weather has prevailed and conditions have been ideal for woods operations.

Prairie Provinces.—Wholesale and retail trade is quiet; stock-taking is general and special sales are being conducted. Collections are fair. Wheat price fluctuations have been within a narrow range since the holidays. Cash wheat on 20th January closed at 136 5-8 as compared with 133 1-8 on 20th ultimo and 148 3-4 on December 20th, 1925. Out of 248,000,000 bushels of wheat inspected to 14th January, 44.4 per cent. graded contract as contrasted with the usual yearly average of about 75 per cent. The estimated value of livestock handled through stockyards at Winnipeg, St. Boniface, Moose Jaw, Edmonton and Calgary during 1926 was $54,871,000, as compared with $52,392,000 in 1925 and $31,445,000 in 1923. Over 1,000,000 acres of land was homesteaded in the four Western Provinces in 1926 against 635,320 acres in 1925. Three oil wells in the Turner Valley field, Alberta, are producing 735 barrels of naptha and 33,000,000 cubic feet of natural gas daily. In 1926 there were in use in the three Prairie Provinces over 218,000 automobiles, an increase over 1925 of 33,000.

British Columbia.—The holiday trade of retail merchants was about the same as last year, while departmental stores enjoyed a satisfactory increase. Wholesalers report business steady. Collections are fairly good. A number of lumber mills have shut down for the annual overhaul customary at this season, resulting in curtailment of production to about 50 per cent.; mills are short of orders, market conditions unsatisfactory, and prices weak. Lumber shipments from all British Columbia ports during 1925 were 43 per cent. greater in volume than those in 1925. Salmon canners expect to dispose of the remaining stocks during the next few months and are preparing for this year's pack; market conditions are reported promising. Herring fishing has been poor. Mineral production for the year exceeded all records. Apples are moving more freely and prices are somewhat firmer. Building permits in Vancouver during December were $408,175, a slight decrease compared with December, 1925. Vancouver bank clearings in 1926 were the largest on record.

Maritime Provinces.—Wholesale business is up to average, with collections slightly better. While the American demand for potatoes continues, shipments are restricted by the scarcity of heated cars. The British apple markets continue strong. Fish is going out fairly satisfactorily. Lumber stocks continue to move slowly, but logging has been carried on under good weather conditions. General manufacturing conditions are satisfactory, especially in textiles and footwear. In the mills at Yarmouth there has been installed what is said to be the largest cotton loom in the world, with a width of 304 inches, fed from 25,000 spools. As coal mining continues at capacity and the Dominion Iron & Steel Company has work in prospect until May, Cape Breton conditions have greatly improved.

SASH AND INTERIOR FINISH

Orders promptly executed from thoroughly dry materials, by skilled workmen.

WOOD

CANADIAN ALADDIN CO.

Monaghan Road, South

Phone 952 Evenings 2080j

FARMERS

Saw Mill Running
Custom Sawing

FOR SALE

Anthracite Coal. Stove, Nut and Pea, well screened. Pocahontas, Kentucky Egg. All kinds of Wood and Slabs.

H. H. DINSDALE

Charlotte Street
Phone 153

LIQUOR COMMISSIONERS

Hon. Dr. Manion, M.P. for Fort William, whose appointment as a member of the Ontario liquor commission is being protested, although legally he is entitled to accept a position from the provincial government despite his federal status.

Stewart McClenaghan, of Ottawa, former M.P., appointed as the third member of Ontario's newly-constituted liquor commission.

HOW TO RELIEVE CHILDREN'S COLDS

Avoid Serious Results By Using Baby's Own Tablets.

When a child shows the first symptoms of a cold, such as sneezing, redness of the eyes, clogged or running nose, prompt measures for relief may avert serious results. Mothers should always have on hand some simple, safe and effective remedy for immediate use.

Baby's Own Tablets act quickly, contain no opiates or narcotics, are tasteless and harmless. Mrs. Joseph Cadieux, Holyoke, Mass., says:—"I have used Baby's Own Tablets for my children and find them a very satisfactory medicine. When my little boy had a cold I gave him the Tablets at night and he was well next day. I give them to the children for constipation and they always do good. I think Baby's Own Tablets are much easier to give a child than liquid medicine. I recommend the Tablets to all mothers who have small children and believe they should always be kept on hand."

Baby's Own Tablets are sold by al medicine dealers or will be sent by mail at 25 cents a box from The Dr. Williams Medicine Co., Brockville, Ont.

UNEMPLOYMENT AMONG IMMIGRANTS

Woodsworth Says C. N. R. Agents Guarantee Work and Leave Men Destitute.

OTTAWA Ont., Feb. 12 (Canadian Press. — In the House yesterday J. S. Woodsworth (Labor-Winnipeg, North Centre) complained that there was unemployment among immigrants in Canada.

Agents of the Canadian National Railways he said, had been guaranteeing employment to immigrants to this country. Some of these immigrants were now destitute here.

Hon. Robert Forke, Minister of Immigration, replied that agents of the C.N.R. did undertake to find employment for immigrants which they were bringing out here.

He had heard there was unemployment in certain towns; one of which complaints had come from was Calgary. The nature of the complaint was that a certain number of immigrants had been landed there by the C.N.R. and were now destitute. Enquiries had been made however and employment had been found for the immigrants in question.

The Minister of Labor, continued Mr. Forke, was keeping close check to see that too many immigrants were not brought in.

Furthermore he was convinced that there was less unemployment in Canada to-day than there had been for a number of years past.

CORNS

Lift Off—No Pain!

Doesn't hurt one bit! Drop a little "Freezone" on an aching corn, instantly that corn stops hurting, then shortly you lift it right off with fingers.

Your druggist sells a tiny bottle of "Freezone" for a few cents, sufficient to remove every hard corn, soft corn, or corn between the toes, and the foot calluses, without soreness or irritation.

50,000 SQUARE MILES MAPPED

Planes Used To Cover Large Amount of Land During 1926.

GREAT GROWTH.

OTTAWA, Feb. 12 (By Canadian Press).—How Canada's aerial surveys have grown from 50 square miles a year to 50,000 square miles a year in the short space of five years, was related at the Dominion Land Surveyors' convention recently by W. A. Fletcher, D.L.S., who presented the report of the aerial Topographic Surveys Committee.

"Just five years ago," he said, "one of your members, A. M. Narraway, now chief aerial surveys engineer, photographed for experimental purposes some fifty square miles of unmapped territory in Northern Saskatchewan. This, the first flight of a surveyor over such territory, marks the beginning of aerial surveys in Canada." Year by year the experiments were extended until during the past year approximately 50,000 square miles were covered by useful aerial photographs. Mr. Fletcher characterized it as "a record which demonstrates clearly the adaptability of Canada's surveyor and the investment which this country has in his years of training and experience in all parts of the country and on all classes of surveying and mapping."

Tribute was paid to the splendid co-operation of the Royal Canadian Air Force. It is to the credit of this force, Mr. Fletcher said, that not a single casualty has occurred during these five years in connection with the photographic operations.

The usefulness of aerial surveys is to be measured in terms of the utility of the photographs themselves and of the maps produced from them in the development of Canada. That the aerial photograph is of great value as a permanent record of the terrain is emphasized, Mr. Fletcher said, by the number of requests received from widely different sources for photographs of the same area and the various uses to which they may be put.

Aerial surveys, Mr. Fletcher said, are intimately connected with the development of the mining industry. The publication of the Red lake map, within a few months of the first discovery, and of subsequent maps of adjoining country, has opened up thousands of square miles to intensive prospecting. The prospector is enabled to carefully and thoroughly cover the country rather than to grope blindly through a maze of unknown waterways.

The report of the Committee indicated just how wide the field for mapping from aerial photograph has grown. It is not being confined to mining districts but has taken in many other areas, land classification and topographical surveys were carried out on air photographs over an area of 1900 square miles north of Edmonton, Alberta, last season; aerial photographs were also used in mapping the rough and hilly districts west of Calgary and in the vicinity of the Turner valley oil field in Alberta; 800 square miles were photographed in Central Saskatchewan to aid in the production of the Battleford sectional map. One of the recent developments is the use of the aerial method for detailed mapping proposed power developments.

The Committee reports that maps in print so far cover The Pas, Manitoba, mineral area, the Red Lake District of Ontario, the Reindeer lake area of Saskatchewan and the Minaki tourist region lying partly in Ontario and partly in Manitoba. Eight of these maps are in course of preparation. In addition during the past summer the Air Force were able to make available for the first time plans and photographic equipment for use in Western Quebec and these planes were successful in obtaining detailed vertical photographs of some 5,650 square miles of territory in the Rouyn field. This represents the largest operation of detailed aerial surveys ever undertaken in Canada.

CATS CARRY DISEASE.

Seriousness of Problem Worries Manager of Toronto Humane Society.

TORONTO, Ont., Feb. 12 (By C.P.)—The manager of the Toronto Humane Society, returning from American centres declared that the seriousness of the cat problem was worrying him. The cat, he said, was undoubtedly a disease carrier, and New York was destroying as many as 9,500 daily in the belief that they had been a factor in the spread of spinal meningitis epidemic amongst the children of the city.

RIVER'S SOURCE IS DETERMINED

Surveyors Reveal Route of Thelon River In North West.

OTHER ACTIVITIES.

OTTAWA, Ont., Feb. 12 (By Canadian Press).—The myth as to the headwaters of the Thelon river, one of the great rivers of Northern Canada, was one of the geographical mysteries solved by a topographical surveyor during the field season of 1926, according to the report of the topographical Surveys Committee, presented by R. W. Cautley, D.L.S., at the annual convention of Dominion Land Surveyors in session here.

School geographies and even the best of government maps have shown this stream as heading a relatively short distance northeast of Lake Athabaska. Last summer, G. H. Blanchet, D.L.S., made an exploratory trip into the country northeast of the Athabaska, selecting for the first part of his journey a traditional Indian route from Tazin lake to the headwaters of the Thelon river. A river known to the natives as "Skin of an Animal" was ascended to a plateau 1,000 feet above Lake Athabaska where another river was discovered flowing northeast along Hearne's course of the Thelewaze river (supposed to be the Thelon). This river, after flowing one hundred miles in the desired direction, turned southeasterly—instead of northerly—and joined Dubawnt river at Wholdaia lake. Thus the exploration removes the myth of the Thelon headwaters which has persisted for 150 years, since Hearne's time.

Mr. Cautley referred to the "practically unexplored, uninhabited and almost totally unsurveyed" portion of Canada as the larger part of this country, and stressed the need of reliable maps in connection with the development of the wealth of mine and forest in in this great hinterland—development which is always retarded, and in some cases made impossible for want of them. Discovery of the great mining camps of Cobalt (1903), Porcupine (1909), Kirkland lake (1911), Rouyn (1923) and Red lake (1925) waited on and followed railway construction.

Modern Aids Utilized.

Wireless telegraphy and air-flying—the two most amazing developments of modern science—are being utilized by the topographical surveyor in making known this north country—in placing on the maps the maze of rivers and lakes which will make it possible for the prospector to enter the country, and to travel in whatever direction he pleases. Transportation, Mr. Cautley said, is not difficult in Northern Ontario and Quebec, but the lakes are irregular, and deeply indented, and the traveller must know how far it is expedient for him to follow any one particular system of waterways before transferring by portage to another, the existence of which he must also know about.

Aerial photographs used in conjunction with the ground work of the topographical surveyor is providing this information, and Mr. Cautley reported that last summer the Topographical Survey of Canada had four parties engaged on this work in Northern Ontario, and that the Royal Canadian Air Force worked in conjunction with the Survey in taking photographs.

The north country, while literally unknown, and unexploited, is not the only country needing maps, and Mr. Cautley spoke of the situation in the older parts of Canada where information depends on individualistic surveys of all kinds, many of them ancient, not to say obsolete. Through such modern surveys as are being carried out the old information is being correlated and new information gathered, from which national maps are prepared.

In Western Canada, the Dominion Land System of Surveys—a system of surveying land which covers a greater area than any other preconceived method of subdividing land for settlement in any part of the world—provides the basis for mapping, and that adequate mapping of this vast area was conceived at an early date is shown in the naming of the survey organization. The Topographical Survey has lately been able to devote more of its energy to this, one of its original objectives.

Dominion Land Surveyors, Mr. Cautley pointed out, were last season engaged in mapping in twenty-one areas of Canada. These were scattered throughout all the provinces and two parties invaded the northwest territories. The work ranged from the highly detailed map of areas of great economic importance to the exploration work of the North, where in addition to solving the mystery of the headwaters of a river, an investigation was made with a view to showing on a map the feeding resources of the new Wood Buffalo Park.

The growing tourist traffic in Canada was not being overlooked by the map makers, Mr. Cautley pointed out, and three parties were engaged in mapping areas decidedly attractive to tourists. In British Columbia, the photo-topographic system of survey, developed to a high degree of perfection in Canada, was being utilized to portray the relief of mountainous areas, the rivers, creeks and trails which would make the glories of the Selkirk mountains accessible to the tourist. The boundaries of the latest addition to Canada's chain of mountain parks—Kootenay Park—were also delineated during the season.

Why? is it that so many mothers prefer WINT-O-GREEN LIFE SAVERS for their children ?

HIGH RATE EXPLAINED.

Insurance Company Answers Criticisms Made in Montreal.

MONTREAL, Que., Feb. 12 (By C. P.)—A leading insurance company has been criticized in the French Press of the city for discrimination in its rates against French-Canadian married women. Recently the President of the Company issued a statement relative to this: "In the combined experiences of the American and Canadian companies, covering the entire United States and Canada, deaths from this cause are 7.8 per cent. of the total number of deaths among married women. In our experience among French-Canadian women, the ratio is but 8 per cent. It will be seen, therefore, that the higher birth rate among French-Canadian women is not the real cause of the extra mortality.

"The chief trouble is that our French-Canadian women are hard-working and self-sacrificing to an extreme. Too often, the wife of a farmer or artisan does not take sufficient rest after the birth of a child, but is up and about in a very few days, attending to the housework and other duties at a time when she is physically unfit for tasks that are frequently burdensome and exhausting. One cannot but admire her pluck and sympathize with her difficulties, but the results may be disastrous. Her constitution may become undermined, making her susceptible to almost any form of disease. Tuberculosis then becomes a grave menace. The fact that so much of her life must be spent indoors adds to this danger. Pneumonia, pleurisy and peritonitis also take heavy tolls. It is noted that while there is a connection between child-bearing and the heavy mortality, that connection is not a necessary one, and is to a large extent preventable. If the value of thorough ventilation of our houses were better understood, and if there were more facilities for the care of tubercular patients in the earlier stages of the disease so that these unfortunates might have a better chance of recovery, and matters would greatly improve.

Became So Weak Could Hardly Stand

Mrs. Wm. Palmer, Tomahawk, Alta., writes:—"Last spring I had a long spell of sickness and became so weak I could hardly stand. I could not sleep at night as the least little noise would wake me up. I tried blood tonics and other nerve pills, but they did me no good, and I was getting worse.

I wrote my mother about my condition, and she sent me three boxes of

MILBURN'S HEART NERVE PILLS

After the first box I was feeling much better, so I kept on until I had used the three boxes, and now I feel as well as ever I did when I was a young girl."

Price 50c. a box at all dealers, or mailed direct on receipt of price by The T. Milburn Co., Limited, Toronto, Ont.

THE GREATEST YEAR IN THE HISTORY OF

The DOMINION LIFE ASSURANCE COMPANY

INCREASED BUSINESS, GREATER PROFITS FOR POLICYHOLDERS, INCREASES IN ASSETS AND RESERVES

ESTABLISHED 1889

The Dominion Life record is one of achievement. Established thirty-eight years ago, the strong, secure position occupied by this all-Canadian company is wholly due to sound administration, the loyal support of thousands of policyholders and the inspiring co-operation of a capable field and home office force.

The Dominion Life succeeds as the Dominion of Canada advances. The interests of the company and the country are interlocking and inseparable. In years of depression, the protection of a sound insurance company provides financial support; in days of prosperity, the insurance company is a constructive force in the community.

1926
A YEAR OF ACHIEVEMENT

As Seen by The Thirty-Eighth Annual Statement

PRESENTED to the Policyholders and Shareholders of The Dominion Life Assurance Company at the Annual Meeting held on February 11th, for the year ending December 31st, 1926.

Business in Force - - $93,879,207.00
An Increase of $12,000,000.

New Business, 1926 - $23,206,076.00
An Increase of $4,000,000 over 1925.

Total Assets - - - - $15,838,610.47

Total Reserves - - - $11,785,894.00

Premium Income, 1926 $ 3,157,312,72

Dominion Life interest earnings for 1926 had the high average of 6.95% on every dollar invested. The death rate or mortality for the year was very low, being only 32.49% of that expected. The results of this highly favorable experience are to be seen in the still larger profits to be paid to Dominion Life policyholders during 1927.

Devoted to those ideals which have been at the very roots of Canadian progress, the company looks forward to the future as an opportunity for greater service, confident that the present era of development is full of glowing promise to the country and its varied enterprises.

271A

The DOMINION LIFE ASSURANCE COMPANY

Head Office: WATERLOO, ONTARIO

A Record That Made Us Proud

In common with all other Dominion Life men we are glad to point with pride to the record our company has made.

R. T. CONLAN - District Agent
A. T. JONES - Special Agent
T. M. TURNER - City Agent
I. P. McNABB, Manager, Central Ontario
Our Peterboro Office—172 Hunter St.

Coupon
(Merely clip and mail)

To The Dominion Life Assurance Company, Waterloo, Ont.

Without obligation I would like to secure information about the protection and economy of Dominion Life policies.

Name .....

Address .....

.....

See the New Wash Goods for Spring! Now on Display

SUPER-VALUES AT CRESSMAN'S - 6.30 to 9.30

Watch for February Yellow Mark-Down Cards in the Store

8-QUART
Galvanized Pails
SPECIAL
49c
Strong and heavy are these Galvanized Pails. We have just a limited quantity for tonight's selling.
BARGAIN ANNEX 6.30 TO 9.30

Striped Flan'lette
SPECIAL
19c
Another new range of patterns in this heavy quality of 36 - inch Striped Flannelette. Come early.
BARGAIN ANNEX TONIGHT

YARD-WIDE
Drapery Chintz
SPECIAL
19c
New patterns in this popular line of Drapery Chintz has arrived. Full yard wide. No phone orders.
BARGAIN ANNEX TONIGHT

Leno Border Scrim
12½c
Good quality of Fancy Leno Border Scrim. Full 32 inches wide. Comes in white, ivory and ecru.
BARGAIN ANNEX 6.30 TO 9.30

FIVE-STRING
Corn Brooms
SPECIAL
49c
A new shipment of these Five-String Corn Brooms with the red handle. All well made. No phone orders.
BARGAIN ANNEX 6.30 TO 9.30

FULL YARD WIDE
Factory Cotton
SPECIAL
12½c
500 yards of this good Factory Cotton that can be used for many purposes. Will bleach very quickly.
BARGAIN ANNEX TONIGHT

36-INCH
Corded Repp Shirtings
SPECIAL
45c
Wonderful quality of Shirting for men's shirts and ladies' house dresses. Pretty stripe patterns, in many colors on white grounds.
MAIN FLOOR 6.30 TO 9.30

36-INCH
"Lorrain" Taffeta
SPECIAL
35c
This Cotton Taffeta is an ideal cloth for ladies' dresses, in a fine range of new designs and colorings.
MAIN FLOOR TONIGHT

40-INCH
Heavy Factory Cotton
SPECIAL
19c
New shipment of this very heavy quality Factory Cotton. Splendid value.
BARGAIN ANNEX 6.30 TO 9.30

1000 Yards of Wash Goods, Special at 19c Yard

We have received a shipment of Ginghams in plain and check patterns, Chambrays, Dimities, Prints, Shirtings, Crepes, Flannelette with kindergarten patterns for children's wear, Repps, and hundreds of yards of other materials for ladies' and children's wear.

SPECIAL TONIGHT—BARGAIN ANNEX

ONLY TWO MORE DAYS

Take Advantage of Our Free Service

POSITIVELY ENDS FEB. 15TH—HERE IS THE PLAN OUTLINED

WE MEASURE, MAKE AND HANG ALL CURTAINS, WITH THE EXCEPTION OF FRILLED CURTAINS—FREE
WE MEASURE, MAKE AND HANG ALL DRAPERIES—FREE
WE MEASURE, MAKE AND HANG ALL WINDOW SHADES—FREE
WE LAY ALL RUGS—FREE
WE LAY ALL LINOLEUMS AND OILCLOTHS—FREE
WE HEM ALL SHEETS FROM ANY SHEETING—FREE
WE MAKE AND HEM PILLOW CASES FROM ALL PILLOW COTTON—FREE
WE HEM ALL TABLECLOTHS AND NAPKINS—FREE
WE MAKE AND HEM ALL TOWELS FROM TOWELLING—FREE

Free Service Now — Delivery When Desired — Place Your Order Now — We Will Hold Until You Are Ready

Have Your Sheets Made Up Free from These Specially Priced Sheetings

ALL SPLENDID QUALITIES
WE WILL HOLD UNTIL YOU ARE READY FOR THEM

68 AND 70-INCH WHITE SHEETING, WITH FREE SERVICE, AT, PER YARD ..... 49c, 65c AND 75c
76 AND 81-INCH WHITE SHEETING, WITH FREE SERVICE, AT, PER YARD ..... 69c, 85c AND $1.00
81-INCH UNBLEACHED SHEETING, WITH FREE SERVICE, SPECIAL AT, YARD 65c

The CRESSMAN Company Limited

THOMASBURG NEWS.

THOMASBURG, Feb. 12.—Mrs. Ernest Coulter spent a few days last week with friends in Belleville.

Mrs. Thomas Fennell of Norwood is visiting her sister, Mrs. Charles Fennell.

Mrs. John Dudgeon visited friends in Belleville recently. Her mother Mrs. McCoy, returned with her.

The members of the Ladies' Guild of the Anglican church met at the home of Mrs. Matilda Porter on Friday.

Mr. and Mrs. Thomas Downey took dinner with Mr. and Mrs. Wesley Moynes on Thursday.

Mrs. Henry Free and Mrs. James Bateman visited at the home of Mr. Frederick Porter on Friday.

Mr. and Mrs. Frederick Coulter, Mr. and Mrs. John Carleton of Moneymore and Mr. and Mrs. Free were entertained at the home of Mr. William Sherry on Saturday evening.

Mr. Charles Fennell who has been quite ill is gaining slowly.

Mr. and Mrs. Kingston of Stirling, Mr. and Mrs. William Elliott and Mr. Hilliard Elliott of the North West visited Mr. and Mrs. William H. Kerr recently.

Miss Lillian Badgely of Tweed has been visiting her aunt, Mrs. Harry Kennedy.

Mr. and Mrs. William Vance and children visited Mr. and Mrs. Harold Morton on Sunday.

Mr. and Mrs. Frederick Coulter spend Friday evening with Mr. and Mrs. Free.

Mr. and Mrs. Wesley Martin of Chapman and Miss Eva Wilson of West Huntingdon visited Mrs. Thomas Emerson on Tuesday.

Mr. Hermon Elliott is putting in his ice this week for the butcher shop next summer.

Miss Irene Kerr spent Wednesday at the home of Mr. and Mrs. Charles Pounder.

Mr. and Mrs. Herbert Mouck, Mr. and Mrs. Clarence Mouck, Mr. and Mrs. Frederick Coulter and Mr. and Mrs. Henry Free were entertained by Mr. and Mrs. Harry Coulter of Chapman on Thursday.

Misses Mildred and Laura Harrison visited friends in Bannockburn the past week.

Miss Irene Kerr visited Miss Mary Porter on Monday.

Cook's Regulating Compound

A safe, reliable regulating medicine. Sold in three degrees of strength—No. 1, $1; No. 2, $3; No. 3, $5 per box. Sold by all druggists, or sent prepaid on receipt of price. Free pamphlet. Address: THE COOK MEDICINE CO., TORONTO, ONT. (Formerly Windsor)

WOOLER PERSONALS

WOOLER, Feb. 12.—Mrs. Whitney Senior fell on the ice just outside of her door, breaking her leg at the hip. Much sympathy is expressed to one of her age, to have to suffer such pain.

Mr. and Mrs. John Mathers entertained a euchre and dance party in the town hall on Wednesday evening, under the auspices of the Anglican church.

One Tuesday, Mr. and Mrs. W. C. Dorland, Mr. and Mrs. Sam Palmer and Mr. and Mrs. Ab. Sharpe were entertained at "Floral Hill Farm."

Howard Rome is in bed under the doctor's care.

Mr. and Mrs. W. A. McColl are enjoying their trip, sending cards home from Detroit, Chicago and New Orleans.

Mr. and Mrs. Hess of Hastings drove through town on Wednesday.

The Women's Institute met at the spacious home of Mrs. D. S. Austin on Wednesday, with a large attendance. The president, Mrs. W. Ormis was in the chair. After the regular business of the meeting, Dr. Renton of Trenton, addressed the audience on the importance of dental inspection in the schools, complimenting the Women's Institute in taking up the work.

A paper was given by Mrs. W. W. McColl. The roll call being omitted owing to the time being limited, and the time for refreshments was at hand.

Edward Nelson was called to Trenton in the early hours of the morning to the bedside of his nephew, Arthur, who is suffering from pleurisy and effects of the war gas.

Mr. and Mrs. C. R. Terrill entertained Mr. and Mrs. Sam Palmer, Mr. and Mrs. A. W. Clarke and Mr. and Mrs. W. C. Darland to a dinner on Thursday.

A number of school boards were called together on Wednesday evening to discuss and support the proposed Continuation School question for the village, when the pupils may remain for a four years' term instead of two, as it is at the present time.

Motorists are enjoying the smooth roads, while sleighing parties are much in evidence too.

ENNISMORE NEWS

ENNISMORE, Feb. 12.—On Wednesday, February 9th, the subscribers of the Ennismore Municipal telephone system held their annual meeting. Mr. W. F. Cavanagh acted as chairman.

The following commissioners were elected, namely: W. D. Cavanagh, D. Kennedy and M. Geary.

The system is in first class condition and everyone is pleased with the service rendered by the operator, Miss K. Mahoney.

Mr. D. Kennedy has returned home after spending a few weeks with freinds in California.

Mr. J. Shannon, who is attending the Peterboro Normal school, spent the week end with his parents, Mr. and Mrs. J. Shannon.

Mrs. D. Crough is spending a few days with friends in Toronto.

Mr. M. J. Cavanagh returned Saturday after spending a few days with friends in Toronto.

Mr. D. Shannon of Buffalo is spending a few holidays at his home here.

The many friends of Miss M. Scollard are glad to hear she is home from St. Joseph's Hospital, Peterboro, after her serious operation.

Wood cutting is the order of the day in this district now. Getting through the woods is very easy as there isn't much snow. Messrs. H. Flood and J. Winters are at present sawing wood in Downeyville.

Express trains in Italy are being equipped with wireless telephone apparatus.

DEPORTATION IS CELEBRATED

Friends of Emma Goldman Hold Party To Mark Anniversary.

WATCH PRESENTED.

TORONTO, Ont., Feb. 12 (By C.P.)—Many anniversaries are celebrated, but a unique party was held in the city recently to mark the seventh anniversary of Emma Goldman's deportation from the United States. Her comrades carried her off to the party, almost by force, after she had given her lecture. It was a gay party, rather like a birthday, or even the first happy hour of a wedding reception, and had no tinge of regret that the guest of honor had lost her citizenship papers of the country to the south. After the dinner was over Emma Goldman was presented with a gold wrist watch from her "comrades," men and women who are in sympathy with her ideals and her actions.

On her return from a trip to the West Miss Goldman intends to give a lecture in this city on the topic, among others, of birth control. In conversation with a reporter she referred to the clinics operated by Dr. Marie Stopes in London. "They are more enlightened over there," she said. "Why, the House of Lords itself voted in favor of birth control."

NORHAM NEWS

NORHAM, Feb. 12.—Francis Ellis had a narrow escape from serious injury one day recently while helping to saw wood at the home of Robert Nelson. Mr. Ellis while carrying one end of a heavy log stumbled and fell against another stick of timber injuring his breast and one shoulder severely.

Wesley Newman was in Campbellford on business on Tuesday.

Arthur Helson, of Moose Jaw, Sask., recently visited with friends here.

William Campbell, of Morganston, is busy hauling wood to the home that he purchased from William Evans. Mr. Campbell expects to move here about March.

There were forty-eight in attendance at the People's League on Monday evening. The topic was taken by Mrs. Stanley Brenton. Papers were given by Allan Platt, and Winnie Huycke. Madeline Lean sang a sool and Miss Laurel Arkels recited "A Tale of Two Sweethearts."

Sure as Banking. A Dollar invested in productive Poultry brings back two or three dollars. It is both a theory and a fact that there is "Money in Eggs" and the sure way to get it is to "make hens lay more eggs" by putting in their daily feed a dose of

Pratt's Poultry Regulator

Write for FREE Booklet. PRATT FOOD CO. of CANADA Limited 355 Carlaw Ave., Toronto

HIAWATHA NEWS

HIAWATHA, Feb. 12.—Mr. and Mrs. Robert Cowie and a few friends motored to Alderville on Sunday and attended the evening service conducted there by Rev. Mr. Wilding.

A surprise party visited the Lake Shore House on Friday evening of last week. Mr. and Mrs. Alex Stevenson furnished music for dancing. Cards, dominoes and checkers were played.

Mr. and Mrs. Stevenson remained as guests of the hostess till Sunday.

Mr. and Mrs. Ben Taylor drove to Alderville across Rice Lake and visited friends there last week.

Mr. Joseph Kelly, of Peterboro. was a business visitor in this village on Monday, as were Messrs. J. T. Conlin and R. T. Turner on Tuesday.

Rev. and Mrs. John Archibalod and son, Douglas, of Keene, and Rev. and Mrs. Rufus Garratt and daugher, Dorcas, were guests on Tuesday evening of Mr. and Mrs. Whitfield Northey.

On Friday William Howard and Brooken Adams skated to Harwood in the evening. The lake was like a bottle. The little wet snow has spoiled the skating but has greatly helped those who have to walk and work on the roads.

On Saturday some Keene boys, Arthur Shearer, Harry Archibald and Alex Wedlock skated to Hiawatha. Coming up with the east wind was fun but returning they had great difficulty.

Mr. Fred Northey skated to Harwood and noticed them being carried along by the breeze.

The local wolf hunters sold the fur they captured to William H. Fetcher, buyer for the T. Brightman Company.

Zutoo Tablets Do Three Things

—stop Headache in 20 minutes
—break up a Cold over night
—stop Monthly pains of women
There is one thing they will not do—they won't hurt you.

$250 MILLIONS IN ONE YEAR

Unparalleled Public Acceptance Shows a World's Confidence in Chrysler Standardized Quality

During 1926 the motoring public throughout the world purchased 250 million dollars' worth of Chrysler products.

Three years ago the Chrysler was a new car, ranking 27th in the industry according to 1924 production.

Today, with a sales record of more than 170,000 cars during 1926, for an aggregate of 250 millions of dollars, Chrysler occupies fourth place in the industry having passed 23 other cars in volume of world sales.

This surpassing sales record—the most phenomenal that the industry has ever known—is evidence that discriminating men and women are paying eager tribute to Chrysler leadership.

Not only America, but all the world has discovered in Chrysler—"50", "60", "70" and Imperial "80"—an unprecedented soundness of value.

For the unique engineering and manufacturing plan of Chrysler Standardized Quality gives a superiority of performance, dependability, long life, economy, safety, handling and riding, which other cars in the Chrysler price range of $1055 to $5265, have never before presented.

See the Chrysler models—"50", "60", "70" and Imperial "80"—at the Automobile Show

CHRYSLER MODEL NUMBERS MEAN MILES PER HOUR

CHRYSLER

'50 — 60 — 70 — IMPERIAL 80'

774

GILLESPIE GARAGE

'PHONE 950 378 AYLMER ST. PETERBORO

DEALERS—W. E. Ball, Millbrook. W. S. Wiggins, Campbellford. Nelson Wellman, Norwood.

Dependable

People buy Dodge Brothers Motor Car because its dependability has won and earned their unqualified confidence.

This confidence has been solidified, moreover, by a policy of fair and reasonable prices; a dealer organization of the highest integrity; and a national service system that insures accurate work at fair, predetermined cost.

Special Touring Car - -	$1215.00
Special Coupe - - - -	1285.00
Special Sedan - - - -	1400.00
De Luxe Sedan - - - -	1515.00

Delivered. 5 Balloon Tires

V. M. EASTWOOD

Sales and Service, corner Water and Brock Streets. Phone 943

BAGG BROS. Cobourg

We Also Sell Dependable Used Cars

DODGE BROTHERS MOTOR CARS

MADE IN CANADA

WOMEN'S PAGE

SOCIETY

Mr. J. W. Beatty, R.C.A., of Toronto, who gave the illustrated lecture on "Canadian Art" in Reid St. Hall, last evening, was the guest of Mr. and Mrs. Arthur Stevenson during his stay in the city.

* * *

Mrs. John Rae and daughters, Mrs E. R. Shirley, and Miss Marion Rae, are in Toronto, attending a tea given for Miss Stella Rae, by Mrs. C. S. Mallett.

UNITED W.M.A. HOLDS MEETING

Millbrook Branch To Take Up Thank Offering Early in March.

MILLBROOK NEWS.

MILLBROOK, Feb. 12.—The February meeting of the Woman's Missionary Auxiliary of the United Church was held at the parsonage on Wednesday afternoon, over forty members being in attendance.

On motion it was decided to hold the annual Easter service on the first Sunday in March; when the usual thank-offering will be taken up; and if possible a missionary will be secured as speaker. The Auxiliary; Circle and Band will attend morning worship on March 6 in a body, occupying the centre front pews.

The annual meeting will be on March 9, the president; Mrs. (Rev. Howard, announced, when all reports from group leaders, and other officers, will be received and the election of officers for 1927 will be held.

On Friday, March 4, the annual World Day of Prayer will be observed, and the sister auxiliaries will be asked to join for the service.

The President made touching reference to the passing of one of the group leaders, and a faithful officer, the late Miss Agnes Hampton, and asked, in conclusion, "Upon whose shoulders will the mantle fall?" a suggestive thought left by a former pastor, Rev. S. T. Tucker, at the funeral service the previous day.

Word from headquarters at Toronto brought the information that of the $21,000 allocated to this Presbytery, only $9,200 has as yet been received, hence the need for united effort if the objective is to be reached. Miss Hetherington, superintendent of Christian Stewardship, reported 14 pledged tithers, and urged that others try this plan of providing for the Lord's share and work.

Mrs. R. H. Edmunds gave an interesting account of a worker in Korea, a niece of the first missionary, Dr. Kate McMillan, and had also a Christmas card from Miss Viola Cardwell, with a circular descriptive of the Ham Heung mission and its history.

Mrs. C. C. Garside, leader of Group H, then took charge, Miss L. Crocker reading "An Easter Meditation," Mrs. H. J. Armstrong taking up the chapter from the study book on "Hindooism," and Mrs. A. J. Brown "Preaching among the Villages."

The Auxiliary decided to serve the hot dinner on Winter Fair Day, Thursday, February 17, the meal to be from 3 p.m. until all comers have been served.

Group H assisted the hostess in serving lunch, and a pleasant social hour was enjoyed before the gathering dispersed.

A very delightful social evening took place, under A.Y.P.A. auspices, in the parish hall of St. Thomas' church on Wednesday evening, the affair taking the form of a masquerade with prizes offered for the best costumes.

The interior of the hall was made attractive with decorations appropriate to the proximity of St. Valentine's Day, red hearts, large and small, with red and white streamers, tri-color flags, and red shades on the lights, providing a suitable atmosphere.

A parade, to music, by those in costume gave opportunity for the judges to come to a decision regarding the prize winners, the awards for the best "Hard Times" attire going to Miss Gladys Gray, whose coat and skirt bore patches of many sizes and colors, and whose shoes and stockings were quite evidently not mates; and to Rev. P. C. Howard, who was lavishly bandaged on head, arm, and foot, and used a broom for a crutch. The prizes for this class were donated through the generosity of Miss Ella Grandy, and for the best fancy costume by Mr. R. Stone. The winners in the latter class were Miss Maretta Gray, who wore white, daintily trimmed with cupids and hearts, and to Mr. Lynden Russell, who was quite effectively gotten up as a "Flapper."

Community games, in which everyone present could participate, were a happy feature of the evening, creating plenty of fun and activity, and following this refreshments were serveda and a very pleasant gathering was brought to a close.

Mrs. (Rev.) P. C. Howard is president of the A.Y.P.A. and Mrs. W. Hilton, secretary. There is a membership of about forty.

A "Pancake Social," with a mock trail, is planned for the next regular meeting on Wednesday, February 23, at 8 p.m.

The weekly "Church Night" at the United Church was under the auspices of the Seventh Line group on Wednesday evening, fully three hundred being in attendance.

Mr. H. Argue was chairman, and the reception committee included Mrs. W. Larmer, Mrs. F. Lang, and Messrs. Hilliard Lang and Edgar Fallis; Misses Gladys Williamson and Bertha Lang furnished piano music while the guests were gathering.

The formal programme included:

Song: "The Old Gray Bonnet," by the Seventh Line Group;

Piano Duet by Misses G. Williamson and Bertha Lang;

Recitation: "Shall and Will" by Barbara Argue;

Song: "Bring Back My Kitty," by Marie Douglas;

Reading, "The Wrong Train," by Mrs. H. Lang;

Chorus: "Song of the Camel," by seven girls;

At this point a contest was interjected, for which Rev. Mr. Howard acted as judge, the competition being to see which lady could have the tie of the gentleman who stood opposite her properly tied before time was called. The winners, Miss S. Hetherington and Mr. C. Sanderson, made their bow to the company.

Lunch was served before the items on the programme were concluded:

Recitation, "A Sunny Smile," by Irene Carbeth;

Song, "The Moustache on the Chin," by 7 boys;

Reading, "A Psalm Marriage," by Elinor Fallis;

Recitation, "Tit for Tat," by Hazel Morton;

Song, "The Kingdom Coming," by the Seventh Line Minstrels;

Community singing, with the hymns thrown on the screen, was followed by a brief talk by the pastor, on "Christ's Care for the Individual," with reference to "The Book Nobody Knows."

This was the most largely attended Church Night yet in the series, and considered one of the most enjoyable so far held. The west end group in the village is responsible for the one next Wednesday evening.

Mrs. H. Armstrong, of Toronto, has been visiting her mother, Mrs. S. Eakins, this week, expecting to return home on Saturday.

Mr. and Mrs. William James, and Mr. and Mrs. Frank Whitfield, of Peterborough, were in town on Tuesday and attended the funeral of the late Miss A. Hampton.

Mr. C. Jeffrey, of Port Perry, is visiting his brother, Mr. A. Jeffrey, manager of the Millbrook Creamery.

Telephone 780 When You Want Your
PIANO OR ORGAN TUNED
Player Pianos a Specialty
All Work Guaranteed
W. H. CUNNINGHAM
500 Weller Street

READ THE WANT ADS.

Evening Examiner "Ideal Fashions" by Jean Bell Hamilton

A Smart New Frock

This chic little frock is smart in every detail, yet very simply fashioned. The bodice front is joined to the skirt having an inverted plait at each side seam to provide for the necessary fulness, while the back is in one piece. The rolling collar, wide belt and wrist-bands finishing the long gathered sleeves would be effective if made of contrasting material. NO. 1477 is in sizes 4, 6, 8 and 10 years. Size 6 years requires 2⅛ yards 36-inch material, or 1⅛ yards 54-inch, and ¼ yard 36-inch contrasting. Price 20 cents the pattern.

Home sewing brings nice clothes within the reach of all, and to follow the mode is delightful when it can be done so easily and economically, by following the styles pictured in our new Fashion Book. A chart accompanying each pattern shows the material as it appears when cut out. Every detail is explained so that the inexperienced sewer can make without difficulty an attractive dress. Price of the book 10 cents the copy.

Pattern Purchase Coupon

Address Fashion Department, Evening Examiner

No. .....Street .....

Name .....

Pattern Number .... Size ...

Town .....

Province .....

Amount Enclosed .....

Price 20 cents each—coin preferred

SAINT and SINNER

By ANNE AUSTIN

(Continued from yesterday.)

When Faith reached home, she was greeted by her father with the news that Dr. Atkins had put her mother to sleep with a mild bromide, and a not so mild lie.

"He told her Cherry would be home by morning, safe and sound," Jim Lane shook his head despairingly. "I don't know what we've deserved to have this trouble fall— A reporter has been here and the news—about Cluny's death. A detective has been here rummaging Cherry's room and snooping over the whole house."

"Oh, Dad!" Faith took him in her arms as if he had been a forlorn little boy, instead of a tired out, bewildered father. "If only Cherry had listened to you!"

"They think Cherry done it," her father quavered. "This will kill your poor mother. I don't know what to do, where to turn. Young Pruitt was here," his voice rose on a slightly hopeful note, "when the reporter chap told me about—about Cluny. And George spoke right up for the Lane family. I can tell you; said he and his family would stand by us in our trouble. It's because he loves you, Faith. He's a noble young man—"

"I know, Dad." Faith held him tighter. "They don't come any finer than George Pruitt. But, Dad—I've been wanting to tell you, but was waiting until after—until after today. Bob and I love each other, Dad, and we've been engaged for weeks. I tried to release him tonight but he told the chief of police that we were engaged, that he wanted everyone in town to know that he was on our side, even if it was his uncle who was killed. But I won't marry him until Cherry is clear of all suspicion. If she—if anything happens to her, I couldn't let him be disgraced—"

"I'm glad we've got such good friends," Jim Lane said heavily.

"Dad, you don't think Cherry did it?" Faith cried.

"I don't know what to think honey," he turned his face from her.

"You've got to believe in her, you've got to know she couldn't do it!" Faith sank to her knees beside him and gripped his gnarled, brown hands. "For Mother's sake, for Cherry's sake. The reporters won't give us any peace now, Dad. Don't you realize that we've got to help Cherry by showing in every word and look that we know she couldn't possibly have done that terrible thing? Cherry has disobeyed you, flouted your authority, but she's good, Dad, in spite of everything. You will stand by her, Dad?" she pleaded.

Jim Lane's tired, dim brown eyes filled slowly with tears, before he answered. "Cherry's my daughter, Faith. I reckon she can count on her Dad."

Faith kissed him with passionate gratitude, then she asked, "Where's Junior, Dad? The detectives told him to stay here until he was called for."

It was a few minutes after eleven when Bob Hathaway came to the little house in Myrtle street, bringing Junior, grim, white-faced, with him.

"The coroner will hold his inquest tomorrow morning at ten, at Uncle Ralph's house. They won't remove the—the body until after the inquest, Bob told Faith and her father. "Dr. Murchison—he's the coroner, you know, told Morehouse that Uncle Ralph had been killed between eight thirty and a quarter to nine. They may fix the time more definitely to-morrow. I got there at a quarter to nine or a minute or two after, and offhand I'd say that it looks as bad for me as it does for—for anyone else," he finished lamely, unable yet to link Cherry's name with the crime.

"Oh, Bob!" Faith breathed, new terror stamping lines in her ravaged face.

(To be Continued.)

(Copyright, 1926, NEA Service Inc.)

Next issue: Dawn brings news of Cherry and newspapers shrieking insinuations of murder against her.

OUR WINTER WEATHER.

A Trying Time For People With Weak Watery Blood.

Canadian winter weather is a trying time for debilitated, run-down people. The close air of shut-up houses, lack of out-of-door exercise, the restricted diet of the season, all have their effect on weakened systems. There is always in such cases the danger of severe colds, attacks of influenza, or the still more dreaded pneumonia. There is no other time of year, when a bountiful supply of rich, red blood is so necessary; and the one way to keep the blood rich and pure and thus avoid winter trouble is through the use of Dr. Williams' Pink Pills. If, unfortunately you have fallen a victim to influenza, or other winter troubles, this same medicine will restore your health and strength. Among those who have proved the value of Dr. Williams' Pink Pills is Miss Margaret Pearson, R.R. No. 3, Chatham. Miss Pearson had passed through a severe attack of influenza and says: "It left me so weak and run-down, that I could scarcely walk. Anaemia set in and it almost seemed as if I would not pull through the winter, as I grew so weak that the least exertion would bring on fainting spells. I was under medical treatment, but it did not help me. Then one day in our local paper I read an advertisement of Dr. Williams' Pink Pills, and decided to try them. By the time I had used three boxes I felt much better, and continuing the use of the pills it was not long before I felt better than I had been before the influenza attacked me. My rapid recovery surprised my friends, and when asked "What did you do?" I would proudly say, "Not my doing, but Dr. Williams' Pink Pills." To me, at least, the pills have been worth their weight in gold."

As a precaution against winter ills take Dr. Williams' Pink Pills now. Sold by all medicine dealers, or sent by mail at 50c a box by The Dr Williams' Medicine Co., Brockville, Ont.

NO SILK SOCKS.

NEW YORK, Feb. 11. — Silk dealers will lose a lot of business this year if other colleges follo the lead taken by the sophomores of New York University, who have ruled that the freshman shall wear no silk socks. Also a fresh may converse with no girl within a block of the University.

BEST BOOKS FOR SCHOOL PUPILS

Professor Answers Criticisms Levelled Against Non-Canadian Books.

HISTORY CITED.

MONTREAL, Que., Feb. 12 (By C.P.)—People who criticize the use of text books published in foreign countries in Canadian schools, lack something of the spirit of internationalism. This is the opinion that Professor Carris Derick, M.A., of the Protestant Committee of the Council of Education expressed before the Notre Dame de Grace Women's Club.

"'We should not have text books except they are made in Canada,' is what I am told continually," stated Professor Derick. "What are you going to do about that history, The World's Progress?" I am asked by others. I have replied to persons who speak in this way that if they will prepare a history even better or quite as good as this American volume, which is not anti-British, I would be very glad to see if it can't be adopted for use in Canadian schools. The important thing is this, should we give our children less than the best, if the best is not made in Canada? There should be in intellectual circles, the spirit of internationalism."

CHILDREN BURNED.

Fires Show Danger of Leaving Little Ones Alone.

TORONTO, Ont.; Feb. 12 (By CP.)—In this city four small children were burned to death last week, the parents having left them alone while on a visit to friends. The father, did indeed return; but finding all sleeping he went away again. Fifteen minutes afterwards he was childless.

A more fortunate fate was that of four small children carried from a burning house a few days later, by two garagemen who noticed smoke issuing from it.

Significant is the paragraph in the news item which follows: "The fire started in a clothes closet, where one of the children is reported to have dropped a lighted paper. The mother was out of the house at the time of the blaze, returning just as the children were carried out.

DRESS

By MARY MARSHALL

String-colored net and lace were used to make this French evening cape, embroidered with silk in pastel tones.

By the time women in the cooler climes are ready to turn their thoughts to warm-weather clothes there is no longer any special novelty about the subject—nor is there usually any uncertainty as to what sorts of frocks, wraps and hats will be worn. That is one of the decided differences between the process of establishing spring and summer fashions and those for autumn and winter. Palm Beach, the Riviera, and other fashionable winter resorts serve as experiment stations in this matter of spring fashions, and we who remain at home profit by the experience of the women who have worn summer frocks and hats and wraps in January and February.

In the meantime there no longer seems to be anything incongruous in seeing wide-brimmed straw hats in the shops shortly after Christmas and to peer through the snow and frost at show windows showing light-colored linen sport frocks. We wrap ourselves in our heaviest furs when we go out on cold February nights and think the while of new evening wraps of lace, georgette or silk.

Of course, if you are going South for the tag end of winter you will want to have one of these new light-weight evening wraps. Maybe you will find it worth while to get one now even if you stay home, for the wrap that is all you need for evening on warm spring and summer nights makes a delightful little extra wrap to wear indoors now when even indoor air may not be warm enough to make low-cut frocks comfortable.

One evening wrap of this sort is made of coarse, black net edged and lined with silk crepe. Rather heavy, coarse flower embroidery decorates the front and sleeves of the coat. There are charming black or grege-colored lace capes that give a bit of warmth and a touch of novelty to the evening frock and may be worn now as one would wear a shawl. Some of the French dressmakers are making many of these lace capes for evening and usually they are embellished with embroidery.

(Copyright, 1927, by The McClure Newspaper Syndicate.)

HOROSCOPE

The Stars Incline, but do not Compel.

SUNDAY, FEBRUARY 13, 1927
(Copyright, 1927, by The McClure Newspaper Syndicate.)

Threatening stars appear to rule on this Sabbath day, which should be passed quietly.

The clergy may perceive lack of interest and even a reluctance to fulfill obligations, while this rule prevails.

They who write letters under this direction of the stars may regret the effort unless they are uncommonly cautious in expressing opinions.

Rumors of wars probably will prevail while this configuration prevails and preparedness will be advocated more than ever, if the signs are wisely interpreted.

Old folk may be unreasonable, garrulous and altogether trying under this sway, which makes for discontent with whatever means progress.

Farmers and dwellers in small communities may be exceedingly difficult to deal with while this rule continues.

Food will now come much to the front and diet will be a subject of paramount interest.

Labor interests become more powerful in Great Britain as the winter advances and there may be sensational political events.

The Prince of Wales comes under a direction of the stars which appears ominous. He may lose his popularity suddenly.

A forgery of international scope is forecast for the early spring and there may be many crimes committed to obtain money which will not be plentiful in certain quarters.

Women should be especially careful not to transgress the laws in any direction, for they are subject to a rule making for daring and dishonest practices.

Music is still subject to the best influences making for new demands for it and increased returns for artists.

Persons whose birthdate it is should be especially careful to safeguard property and money in the coming year.

Children born on this day have the augury of success though things that appeal to women, dress, jewels and amusements.

MONDAY, FEBRUARY 14, 1927
(Copyright, 1927, by The McClure Newspaper Syndicate.)

One of the rarely fortunate days has dawned, according to astrologers who find all the planetary influences good.

It is a date most favorable for love affairs and he who becomes a Valentine under this sway should be faithful and devoted.

There is a promising sign for the meeting of young folk and casual acquaintances may become long friendships under the kindly rule of this day.

This is read as a lucky day for journeys, particularly for those having as their goal a fiancee.

Under this direction of the stars it is lucky to make plans whether they be concerned with business or pleasure.

Men and women who can make quick decisions and who have definite views on what they desire to do are well directed under this planetary government.

This is a favorable rule for executives of every sort and for all who would lead others.

There is rather an uncertain sign for theatres, making apparently for changes in management and in the sort of plays offered.

Return to sentiment and romance in the drama and fiction is indicated. New authors are to gain sudden fame.

Much energy and initiative should be evident to-day and there should be good returns for effort in the right direction.

Colors are now to be studied scientifically and to attain popularity through novel symbolisms.

Many schemes for human betterment are to be worked out at this time when England will take the lead in a scientific movement to eliminate poverty.

Persons whose birthdate it is have the augury of travel and pleasant change. Whatever is constructive should prosper.

Children born this day may have widely different talents. Many naval officers are born under this sign and many girls are musical.

HOW YOUR HAIR CAN BETRAY YOU

Any hair on your head is just as certain a mark of your identity as are your finger prints. That criminologists make use of this scientific fact was disclosed in recent reports of the importance attached to a single red hair in the notorious McPherson case in Los Angeles.

Scientists say that human hair, examined under a powerful microscope, has tiny overlapping scales, much like the scales of fishes. In the centre of the hair is a hollow canal containing the coloring matter. In no two individuals, says Popular Science Monthly, is the hair structure exactly the same. Among the points of identification are the size of the hair, size of the central canal, size of the scale units and the nature of the hair surface.

Being absolutely sure on the Subject of Quality

THE HIGH QUALITY OF
Baker's Breakfast Cocoa
is Not an Accident

It is the result of a judicious selection and blending of cocoa beans, of which there are more than thirty grades; of most careful roasting, a very delicate operation; and its further preparation by the best mechanical processes (no chemicals) which preserve the delicious natural flavor and aroma and attractive color of the beans.

WALTER BAKER & CO. Limited
Established 1780 DORCHESTER, MASS.
Canadian Mills at Montreal
Booklet of Choice Recipes sent free

THIS CANADA OF OURS

CANADA'S OIL PRODUCTION

Q—What is Canada's oil producing results?

A—Alberta is Canada's largest oil producing province, owing to the remarkable output of Royalite naptha well No. 4 which is controlled by the Imperial Oil Co. in Turner Valley, by the steadily growing output of crude oil from wells in the Wainwright field and by production from other wells in various parts of the province. Producing wells have also been obtained north of the Alberta boundary and these include the two Imperial wells at Fort Norman, near the Arctic Circle, which produce at the rate of about 100 barrels of oil grading 36 degrees Beaume, a day.

Give the children SHILOH FOR COUGHS

THERE is economy, comfort and safety in using Old Dutch. It is a natural detergent; no lye, acids or gritty substances to scratch or mar enamel surfaces; sink, bathroom, cooking utensils are safely cleaned with Old Dutch. Doesn't clog the drains. It removes all visible dirt and invisible impurities and makes *Healthful Cleanliness*. There is nothing else like it.

Goes further—lasts longer.

Old Dutch
MADE IN CANADA

FRUITFUL FEBRUARY
Fur Pickings
—FRUITFUL IN MONEY SAVED

FURS NEXT SEASON WILL BE FROM 10 TO 25 PER CENT HIGHER than this season's prices. The recent raw fur sales in New York, London and Montreal evidenced and accentuated this fact.

THINK OF THE SAVINGS BY BUYING NOW at this year's discounted prices. On some garments it means from

$50.00 to $100.00 Difference

These facts should command your attention and cause you to provide for future fur needs—DO IT NOW.

All fur stock at February discounts—
Lowest of the season.

Barrie's, Ltd.
Manufacturing Furriers—Peterboro
Toronto — Regina — Moose Jaw — Saskatoon

THE SWISS FAMILY ROBINSON

A Narrow Escape

A New Statement Concerning Evolution

(By J. H. Burnham.)

The epoch-making book, "The case against Evolution," lately issued with the imprimatur of His Eminence Cardinal Hayes of New York, has produced a profound impression upon the Christian and scientific world and will be of the utmost interest to all thinking people. Mr. Burnham has found it inadvisable to "review" this book in the usual way, by giving extracts with descriptive comments, because it is next to impossible to do so within reasonable limits and in an intelligible way. He has therefore summed up "The Case Against Evolution" under the two following heads: "The Body of Man" and "The Soul of Man," with added remarks upon Evolution itself.

"The Body of Man."

"Evolution" has come a long way since Darwin and presents to-day a condition of knowledge, half-knowledge and guesswork that is very puzzling to many people. Just as the peace of God is evidently beyond all understanding by some people, so is the origin of man. Briefly, "Evolution," when it began in its late or modern phase with Lamarch and especially Darwin, as a history of the development or gradual evolving of man from lower types through long ages up to his condition at the present day, was fought by many "religious" people as an attack upon the Word of God and Christianity. This idea of its purpose or effect is now generally abandoned except by Bryanites and others of that ilk.

In "Evolution" there is not and never was any reference to the soul of man. Science takes no notice of anything super-natural or spiritual. It deals with nature or material things only. Hence it deals only with the material or physical side of man and not with the spiritual. The "Soul of Man" remains what it always was to the believer—the special gift of God to man and that which makes him immortal and destined for a different future. Science and Religion are therefore not opposed. They are not really much at variance on this question. Religion agrees with Science that there has been or may have been an evolution or development of physical man from a lower type, or at least does not dispute it, whilst, on the other hand, Science has nothing to say of that peculiar province of Religion, the human soul itself and the spiritual world. There is, therefore, logically speaking, nothing to discuss in this matter, but it is the very fact that the question has reached this stage that will surprise, interest and perhaps please people interested in it. Certainly it will be a matter of surprise to know that the hub-bub over Evolution, which almost rent the world in twain, has largely subsided. Let us now proceed to give a brief history and critique of Evolution with a view to defining more clearly our present knowledge of it and the conclusions arrived at concerning it.

The Bryanites (a term I will use to describe all that class of people who are afraid that God will be beaten and that the truth will not prevail unless they take a hand in it) seem to overlook the statement in Ecclesiastes, "I said in my heart concerning the estate of the sons of men that they might see that they are themselves beasts. For that which befalleth the sons of men befalleth beasts, even one thing befalleth them; as the one dieth so dieth the other; yea, they have all one breath so that man hath no preeminence over a beast; for all is vanity—All go into one place; all are of the dust and all return to dust. Who knoweth the spirit of man whether it goeth upward and the spirit of the beast whether it goeth downward to the earth?" and then again in Chapter XII., 5-7, "the dust returneth to the earth whence it was: and the spirit returneth to God who gave it."

The Bryanites of Tennessee and elsewhere would rule Ecclesiastes out as a dangerous book if they knew it. The present state of the case, then, is that so far as Evolution deals with the body of man, Science and men generally are at liberty to discuss it without let or hindrance, but if it once trenches upon the Spiritual world it would go too far and farther than it has gone or seems at all likely to go.

To those who have always regarded "Man" as a darling of the gods, and specially made and created in every part, body and soul, by God Himself, this present state of "Evolution" will be as much a cause of surprise as of grief. To them we might say, without incumbering our remarks with Scientific argon, let them study the Scriptures, especially Ecclesiastes, and govern themselves accordingly. It cannot be denied that the "especial creation" theory has its consolations and spiritual satisfaction as well as its idealistic bearing, but the pre-ponderating opinion of the religious, as well as of the scientific world, is that Man's body was made of the dust of the earth and is mortal, whilst it is his soul alone that is immortal and the subject and object of all our tears and prayers. Though some of us may lean more to the idealistic view, a review of "Evolution," as it is to-day, cannot be otherwise fairly put than as I have tried to state it.

"Surely," says an author, "there was no need of the profound research or delicate precision of modern science to detect the all too obvious similarity existing between man and beast"; and then again, "Indeed it would be a libel on human intelligence to suppose that anyone in the whole history of human thought was ever sufficiently fatuous to dispute the patent fact that man is a sentient organism compounded of flesh, blood, bone and sinew like the brute."—(George Barry O'Toole, Ph. D., Professor of Theology, &c., St. Vincent Archabbey.) It has always been a matter of doubt if the craving of the human soul will be satisfied with this view and many will still feel convinced that what God deemed worthy of a soul He surely deemed worthy of a nobler body than indicated by physical Evolution.

The Soul of Man.

In my preceding reference to "Evolution," it may be remembered that I stated that the position of this question at the present time is that the body of man has evolved just as that of the horse has, from earlier types. Going still farther back it is held that all known types of animal creation developed from one simple animal form and that plant life did likewise from a simple plant form. It is contended also that at one time still further back there was only one simple form of life of any kind from which later on both plant and animal life developed. Then the question arose, "How did life itself first come upon the earth?" and Science answers, "By the action of solar energy upon lifeless materials." Religion does not specifically deny this statement of Science, contenting itself with its own domain of the spiritual world and the Soul of Man with which Science has nothing to do. Religion and Science therefore have now practically nothing to do with each other, each going its own way, scientifically speaking. There arose, however, a demand for proof that there is a soul and to those who are not content with Revelation an explanation or description of this proof is given in recognized and "orthodox" religio-scientific treatises. Briefly, the Soul of Man is said to be that power of abstraction or abstract thought which does not deal with concrete or material things. An analysis of the mind shows that whilst the soul, mind and spirit are all enclosed in and dependent upon, for their bodily continuance, the continuance of the body and may appear therefore to be the mere result of the functioning of the brain they are not really so but something different and probably different. It is shown that while all the powers of the brain except the soul deal with material things and are dependent upon them whenever they function the soul does not necessarily deal with material or concrete concepts and is in no way dependent upon them when it functions.

It deals with abstractions such as Religion, Justice, moral responsibility and all that which is comprised within the moral law which obviously must have a higher sanction than man himself. It is clear I think that thoughts of spiritual things deal with something more than the things of the material world. In fact, in material things there is no such thing as right and wrong. It will be found that it is upon this fact or otherwise of "right and wrong" that this claim for man's spiritual nature depends. Right and wrong are wholly a matter of conduct and humanly speaking depend upon the conscience of the individual which is the power of choice in the individual and when normal is simply a desire to do right and that "right" and that conscience cannot come from man's material nature or body but must come from some other and Higher Power which we call "God" who through this conscience and desire to do right (or spiritual sense) is brought into touch with Man's consciousness or personality by means of those elements in him. That man does transcend the body in this respect is apparent since by no possible conception can it be alleged that what does not deal with the body and material things or concepts is itself derived from the body or material things. Some may here suggest that it may be all "imagination." But the imagination does not deal with abstruction and only visualizes in a vivid and material way that which it conceives. The imagination reaches up often towards unknown heights but always from a material ladder like dreams. On careful thought it will be seen that the imagination and the power of abstraction are two fundamentally different things. Nor are abstractions in any way dependent upon material facts being true whether corresponding "facts" are in existence or not as in the case for example of "right" which in the statement that it is right to do right derives its sanction and force from nothing in nature but only from something within us which we call and must call the spiritual sense. The capacity for correctness in abstract reasoning is dependent upon our powers of thought alone and the reasoning or thought itself could be maintained if there was no material thing in existence there was no material thing in existence but that from which this thought is acting. Whatever this power which is called the Soul may need in the way of a physical basis in our personality to speak from it has the power of dealing with or concerning that which has no physical materiality itself. To disprove this it would be necessary to prove that abstractions are merely generalizations from recurring instances in life and nature but there can be no instance anywhere recurring or otherwise of the Absolute but God and it is wholly with the Ultimate and Absolute that this power of abstract thought greater or less names the soul deals. The soul's loss or slva-tion depends upon its obedience to its sense of responsibility to Right—to Absolute Right which is God, Who illumes us as we desire. It is upon this capacity of man to understand the spiritual that the idea of the "soul" depends just as it the idea of the "soul" depends just as it is upon his ability to deal with material things that the theory of the "mind" depends.

I am not, it will be observed, dealing at all with Revelation, but wholly with those who require "proof," the "proof" being necessarily of the inductive type up to a certain point after which it becomes deductive or absolute.

But some urge in refutation of transcendentalism the waste in nature, idiots and the like. There is no waste in nature. All proceeds according to Law. We might es well find fault with earthquakes as with human unfits. If we believe in a conscious Supreme Power (and if unconscious how could we conceive of His acting at all)—we must suppose that all that this Supreme Power does serves His purpose and when we do not understand, that is our fault, not His. We see where, according to Evolution, the body came from but where could this sense of right and wrong and a knowledge of a spiritual God come from except its source, God?

For those who need a rgument to be convince d, this is the argument (in brief form) advanced by moralists for that purpose. It is not put forth as a substitute for Revelation but as a means of showing those who do not feel convinced of a Revelation that apart from that there is proof of a soul and from that conviction it is only a step to the acknowledgment of a revelation and of spiritual things and of what they imply here and hereafter. We derive our knowledge of water from water but we cannot derive our knowledge of things not of the material world from the material world. The possibility of deriving a knowledge of immaterial things and the means of so doing are shown. It only remains therefore for each to realize or know what each has learned in that respect.

THE CANADIAN HOMEMAKER

A series of weekly articles covering

PLANING . BUILDING . FINANCING
DECORATING . FURNISHING . GARDENING

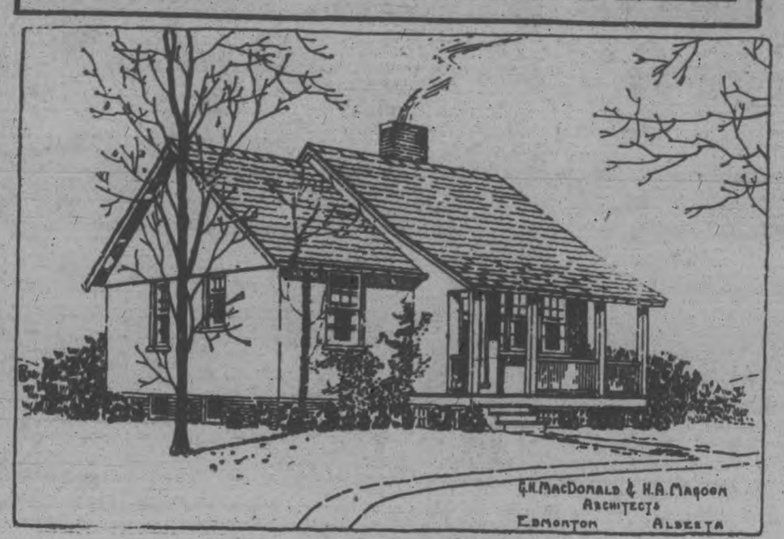

A Year Round House

(By H. G. MacDonald & H. G. Magoon, Architects.)

Here is an example of the type of house which with the snow of winter or the foliage of summer for its setting, looks equally attractive and comfortable. It is a sensible little house, the exterior charm of which depends on simplicity and good proportions, aided by proper planting and a small area of good turf.

The plan is commendable for its compact arrangement to include three closets, two bedrooms, kitchen and bathroom, together with practically all the articles which tend to make housework easy, and recreation enjoyable, upon one floor size 28 feet by 25 feet. Being almost a perfect square it would be an easy home to keep warm and cosy during the severest weather.

The rear bedroom, linen closet, and bathroom open from an inner hall which is entered through the living-room, while the front bedroom may be reached directly from the living-room or through the adjoining bedroom.

The kitchen is replete with those devices which make cooking a pleasure of not too long duration, and contains a range with hot water boiler, table, refrigerator, sink and cupboard. The rear entrance is combined with stairs to basement, making access to laundry either from drying-yard or kitchen equally convenient.

It will be noted that the living-room, in common with every other room in the house, has windows on two sides and is thus assured of good lighting and cross-ventilation. A cheery sight indeed would meet the homecomer as he entered from the vestibule and was greeted by the fireplace blazing out warmth and cheer; and meals, too, would be taken in its flickering light.

Well lighted and roomy, the basement extends under the whole house, and is divided into a laundry which is equipped with tubs, coal-bin, and a large space for heating and general storage purposes. The basement walls are concrete below the grade and stucco above, while from the ground floor up the walls are stucco on frame. An alternative which would give a delightful effect would be to use shingles above the window-heads.

Care has been taken to have the fireplace, range, and furnace flues run up together and so form a substantial looking chimney, an arrangement having the additional advantage of a saving in cost.

The cost of this home may be expected to approximate 4,000.

Readers desiring further information regarding the plans and specifications of this house should communicate with the architects direct. Address Messrs. G. H. MacDonald & H. A. Magoon, Tegler Building, Edmonton, Alberta. Copyright 1927, MacLean Building Reports, Ltd.

DENTIST ATTACKS VITAMINE CRAZE

Says Good Teeth Largely a Matter of Food and Feeding.

WINNIPEG, Man., Feb. 12 (By C.P.)—J. S. Wallace, D.Sc., M.D., L.D.S., lecturer on preventive dentistry at King's College, London, England, now on a lecture tour of Canada, scores what he calls the "vitamine craze," and condemns the practice of feeding children soft foods. Sound teeth, he says, are largely a matter of food and feeding, and the instruction of mothers in what and how to feed their children was of more importance than any amount of practical dentistry. Dr. Wallace is the originator of a movement of preventive dentistry. He is conceded to be revolutionary, but such has been the result of his work that he has been awarded medals and a prize. In a certain district in England the average of 6.4 carious teeth in each child out of a total of more than 37,000 was reduced to 1.9 from 1914 to 1920, as a result of putting Dr. Wallace's theories into practice. The percentage of children of the same age entirely free from caries was raised from 5 per cent. to 48 per cent., in the same time.

'Billy,' the Shetland pony who was adopted at birth by the Royal Canadian Dragoons in France, and was brought to Canada after the war to continue service as mascot and general favorite, was burned in a fire at Stanley Baracks, Toronto, despite gallant efforts of his friends to save him.

CREDIT FOR MOTHER.

Comment Inspired By Victory of George Young at Catalina.

TORONTO, Ont., Feb. 12 (By C.P.)—Local editorial comment on the victory of George Young, the 17 year-old boy who achieved fame at Catalina Island has a word for the mother. "Who should receive the credit for the Catalina swim? The boy who did it or the mother who inspired him? Both, no doubt," says the Globe. And the 'Mail' has a word for parents to ponder over: "One of the defects of our educational system is that it does not lead young people to believe in themselves. A father who says to his disheartened son, 'You will overcome every difficulty in your studies, every obstacle in your path, if you only think so and manfully stick to your work,' will be an influence for good in the making of that son."

Britain leads the way in motorcycle manufacture, one firm turning out more machines than are made by all the American manufacturers. England's export trade in motorcyrles last year was worth more than 6,000,000 pounds.

THAT SHEET METAL JOB

If your skylight, ventilator or roof is out of repair do not postpone having it put in order right away. A slight delay may result in considerable damage to the ceilings and walls of your home, factory or garage. A trifling leak is easily and quickly fixed. Send for us to come at once before it has time to become a big and costly job.

GRAHAM & WELLS

Tinsmithing, Heating, Welding

REAR OF POST OFFICE PHONES—1229, Residence 2430w

Uncle Wiggily

To-day's Bedtime Story.

By Howard R. Garis

When Nurse Jane Fuzzy Wuzzy promised forty 'leven little bunny children of Uncle Wiggily that she would make ice-cream one day, such a jolly shouting and so much merry laughter you never heard in a month of Mondays.

"I love ice-cream!" cried Tooter.

"I could eat it all day!" shouted Scooter.

"Pooh! That's nothing! I could eat it all night!" said Jingle, and all the others thought Jingle was very smart.

"But to make ice-cream," said Nurse Jane Fuzzy Wuzzy, the kind muskrat lady housekeeper, who helped Mr. and Mrs. Longears to look after the bunny children, "to make ice-cream I must have ice."

"Oh, take some from the refrigerator!" suggested Jumble.

"I'll get it for you," offered Bumble, who was named after a bee that nearly stung him one time.

But, when they looked in the big chest where the carrots, lettuce and turnips were kept, there was hardly a smitch of ice. I don't know just how much a smitch is, but that's what Bumble said, and he ought to know.

"Not a smitch of ice!" sadly cried the little rabbit boy.

"Oh, Mr. Whitewash, the polar bear iceman, must have forgotten to leave us any," said Nurse Jane. "I can't make ice-cream without ice."

"Daddicums will get it for us!" said Jingle. "He knows how!"

That's always the way it was in the hollow stump bungalow where Uncle Wiggily lived. If there was ice to get, coal to bring up, a sticky window to shut or an adventure to seek, the bunny rabbit gentleman had to do it.

But bless your rubber boots, he didn't in the least mind. He liked it! And so when the little bunny rabbits came crowding around him, saying there was no ice for the cream, Mr. Longears twinkled his pink nose, put on his tall silk hat and said:

"I'll get it! I'll go to the cold cave of Mr. Whitewash, the polar bear, and bring back a big chunk of ice!"

"Oh, goodie!" cried Tingle!"

"How I love ice-cream!" sang Baby Bunty.

"May I have two dishes, mother?" asked Scramble.

"I could eat three!" laughed Amble.

"We'll see about it," was all Mrs. Longears said.

So Daddicums, Uncle Wiggily, set forth, as they say in grown up books, and all the little bunny rabbits watched him, wishing he would hurry back with the ice so Nurse Jane could freeze the cream.

Well, Uncle Wiggily had not been gone more than a few minutes before he was heard hopping up the back steps.

"My! your father is back quick!" said Mrs. Longears. "He must have gone in his airship."

"But he hasn't any ice!" sighed Jingle, looking from the window.

"Oh! Oh! Oh, dear!" cried all the little bunnies.

"A terrible storm is coming!" said Mr. Longears as he hopped inside the bungalow. "I didn't want to be caught in it, so I came back. See how black it is getting!" and it was, really! The sky was filled with inky clouds.

"But what about our ice-cream?" cried all the bunny boys and girls.

"There will soon be some sky ice," said Uncle Wiggily. "Ice will fall from the sky in this storm and, when it is over, we can scoop it up from the ground and freeze cream with it."

"Sky ice!" laughed Tooter. "There isn't any such thing!"

But the clouds gathered thicker and blacker. Soon the wind blew. Soon the lightning flashed. Soon the thunder rumbled and then it rained. And, with the rain came hail stones, or frozen rain drops, as big as the blue eggs of a robin. Down pelted the white, cold hail stones, covering the ground. And when the storm was over the laughing bunny boys and girls rushed out and gathered many pans of the hail stones.

Nurse Jane put this funny ice, which really fell from the sky, in the freezer with salt, and soon the cream was frozen as nicely as you please. And, if their Daddicums had said lollypops would rain from the sky, I think the little bunnies would have believed him.

But, if the bread knife doesn't cut the cake of soap, thinking it is a piece of pie, I'll tell you next about Uncle Wiggily and the door mat.

DIES AT NINETY

WINNIPEG, Man., Feb. 12 (By Canadian - Press).—John Colin McDougal, 90 years old, and for 79 years a resident of Manitoba, is dead here. He was born at the Hudson's Bay post near the Lesser Slave Lake, in the Northwest territories. He was an old-time freighter with the Red river carts, operating between Winnipeg and St. Paul, Minn. His wife was a first cousin to Louis Riel.

Disease germs may be made to change their forms, just as Burbank changed plant forms, according to the International Congress of Plant Scientists.

SURVEYOR.

F. T. WEBSTER, Ontario Land Surveyor, Registered Professional Engineer, formerly of Ottawa. Phone 2540.

Harmless solution
Solution level always visible
No tubes to replace
Will operate sets using power tubes
Full regulation for amplifier voltages
Full regulation for detector voltages
There are only four connections to make.
Plug can be left permanently in socket

Willard Radio Batteries
and Power Units
—SOLD BY—
ALDOUS & METCALFE
197 HUNTER ST. 4d-29-5-12-19-1765 PHONE 266

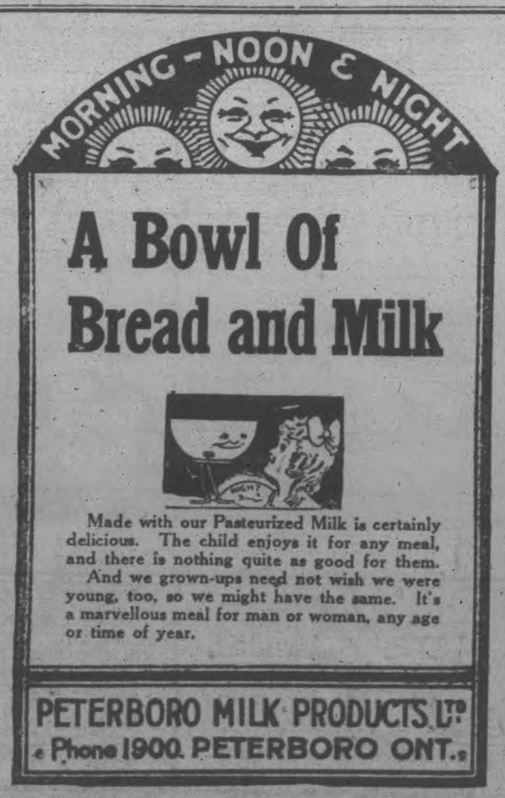

WOMEN APPROACHING MIDDLE LIFE

WHAT MRS. GODIN SAYS ABOUT "FRUIT-A-TIVES"

MRS. O. GODIN.

Mrs. Godin's letter is of particular interest to women approaching middle-life. It reads:

"I am giving this testimonial hoping it will benefit every woman suffering as I did at the change of life. I was obliged to go to bed, had terrible dizziness and pain, and felt extremely weak. 'Fruit-a-tives' were really a God-send to me. Now I am in perfect health. Every woman should follow my example. They would surely get the wonderful relief I did."—Mrs. Onesime Godin, Paquetville, N.B.

By toning up the stomach, kidneys and bowels, "Fruit-a-tives" is a great help to women at this trying stage of life. "Fruit-a-tives" is a sane medicine. It acts in a natural way because it is made of intensified fruit juices combined with tonics. Let "Fruit-a-tives" help you, too. Start today. 25c and 50c a box, everywhere.

BARRISTERS AND SOLICITORS.

GORDON & O'BRIEN—Barristers Solicitors, Notaries, Money to loan on easy terms. Special attention to Patents and Trade Marks. Phone 219. Hon. G. N. Gordon, K.C., J. A. O'Brien.

J. R. CORKERY, Barrister, Solicitor, Notary Public, Office Ground Floor, 414 Water St., Peterborough. Five doors North of Hunter Street. Money to loan at current rates on easy terms.

S. T. MEDD—Barrister, Solicitor, Notary. Office over the Dominion Bank, corner of George and Simcoe streets. Telephone No. 22. Private funds to loan at current rates upon easy terms.

R. R. HALL—Barrister, Solicitor, etc., Peterboro, Ont. Office, corner of Hunter and Water streets, over the Canadian Bank of Commerce. Trust Funds to loan on easy terms of payment.

JAMES FORDYCE STRICKLAND—Barrister, Solicitor, Notary Public, Peterboro. Phone 191. Money to loan. 375 Water street.

WILFRID F. HUYCKE, Barrister, Solicitor, Notary Public, 399 Water street. Telephone 239.

PECK, KERR & McELDERRY, Barristers, Solicitors and Notaries. Office, Water street, Peterboro. Money to loan at the lowest current rates of interest. Telephone 1950. E. A. Peck, F. D. Kerr, K.C., V. J. McElderry.

MEDICAL.

DR. BUCHANAN, F.R.C.S., Edinburgh M.R.C.S. Eng., L.R.C.P., London, Eye, Ear, Nose and Throat Specialist. Hours 9-11, 2-4 p.m., and 7-8 p.m. Phone 519. Office, corner Water and Murray streets.

DR. C. U. CRAGG, Eye, Ear, Nose and Throat; office, Clinic building, cor. Charlotte and Reid; phone, office 2000, house 1018.

RAILWAY TIME-TABLES

CANADIAN NATIONAL RAILWAY
(Time-table corrected to date)

No. 96—7.00 a.m. for Port Hope, Oshawa, Toronto, Buffalo, and main points east of Port Hope.
No. 92—8.20 a.m. for Lindsay, Blackwater Orillia, Midland and Toronto.
No. 98—8.35 a.m. for Hastings, Campbellford, Belleville, Brockville and Montreal.
No. 271—8.30 a.m. for Lakefield.
No. 92—12.00 noon for Port Hope, Cobourg, Ottawa, Montreal, Oshawa, Toronto, Hamilton, Buffalo and making connections with the International Ltd. for London, Port Huron and Chicago; also makes connection for Philadelphia and New York.
No. 100—12.15 p.m. for Hastings, Campbellford, Belleville, Kingston Brockville, Ottawa and Montreal.
No. 273—12.20 p.m. for Lakefield.
No. 95—5.25 p.m. for Lindsay, Blackwater, Orillia, Midland, Toronto and makes connection with the "National" for Winnipeg and Vancouver
No. 99—8.19 p.m. for Omemee and Lindsay.
No. 94—9.12 pm. for Port Hope, Kingston, Cornwall, Montreal, Quebec, Halifax, Boston, Portland, Carries through sleeper to Montreal.

CANADIAN PACIFIC RAILWAY.
Effective Sunday, Sept. 26.

GOING EAST—
11.59 a.m.—Norwood, Havelock, Bonarlaw, Tweed, Perth, Smith's Falls, Kingston, Ottawa, Montreal and intermediate points daily. On Sunday this train proceeds east only as far as Havelock.
8.10 p.m.—Indian River, Norwood, and Havelock. Daily except Sunday.
12.36 a.m.—Havelock, Tweed, Kingston, Perth, Smith's Falls, Montreal, St. John, Boston and New York. Daily except Saturday.
1.50 a.m.—Havelock, Tweed, Guelph, Perth, Smith's Falls, Ottawa.

GOING WEST—
4.55 a.m.—Myrtle, Toronto, Guelph, Goderich, Hamilton, Galt, Woodstock, St. Thomas London, Chatham, Detroit, Chicago and New York. Daily.
5.40 a.m.—Toronto (Yonge Street), Owen Sound, Teeswater and intermediate points between Peterboro daily.
7.35 a.m.—Toronto, Hamilton, Brantford, Buffalo, New York, Galt, Woodstock, London, Chatham, Detroit and Intermediate points. Daily except Sunday.
7.00 a.m.—Bethany, Lindsay, Orillia, Port McNichol and intermediate points. Daily except Sunday.
2.30 p.m.—Toronto, Hamilton, Brantford, Buffalo, Rochester, Boston, Woodstock, London, Windsor, Detroit, Chicago and intermediate points between Peterboro and Toronto. Daily.
6.30 p.m.—Lindsay, Toronto and intermediate points. Daily except Sunday.

MARRIED THIS AFTERNOON

Miss Aleen Hughes was married this afternoon. To the UPPER LEFT is a new picture of James Freeman Clarke of Boston, who was married to the daughter of the late Sir Sam Hughes in Lindsay. CENTRE TOP is a picture on board ship of Miss Hughes returning from her big game hunting trip where she met Mr. Clarke. She is with her lion cub, which she brought back. UPPER RIGHT is Miss Margaret Rispin of Chatham, Ont., one of the bridesmaids at the wedding. LOWER RIGHT shows Kenya county where the bride and groom were members of a party hunting big game. LOWER RIGHT shows another picture of the lion cub. BELOW is map, showing the honeymoon, starting in the groom's New Hampshire home, a trip to French India China for more big game hunting and a visit to the Far East.

ONE SOLID WEEK IN WITNESS BOX

Operating Expert For C.P.R. Testifies at Freight Rates Hearing.

STILL GOING.

OTTAWA, Ont., Feb. 12 (By Canadian Press).—After one solid week in the witness box W. M. Neal, Operating Expert, and assistant to the vice-president of the C.P.R. was still going strong before the Board of Railway Commissioners in the freight rates investigation at the close of yesterday's session.

Mr. Neal proved to be a mine of information on the physical condition of the Western sections of his company's system and had both the theory and practice of operation down to the smallest detail. For two days he described conditions and methods of operation under the guidance of E. C. Flintoft, C.P.R. chief counsel, and for twice that length of time he stood a barrage of inquisition from a succession of counsel from each of the prairie provinces and from British Columbia.

The early part of yesterday's session was taken by S. B. Woods, counsel for Alberta, who, among other interesting items elicited the fact that at one time during the grain embargo last summer, more than 3,000 cars loaded with westbound grain were held up en route. The delay was caused by lack of ocean tonnage to carry off the grain as it reached Vancouver. This was in support of the statements previously made that the company had never had all the traffic it could handle.

The witness was next taken in hand by H. T. Symington, representing the province of Manitoba, and the trend of his cross examination was to demonstrate that on practically every point the west offered a more favorable transportation proposition than the east. In the west there were longer hauls, less interchange of traffic, less frequent terminal and switching interference, fewer transhipments and a number of other features all of which operated to the advantage of the west. To these contentions witness gave assent, and finally admitted that railroad operating in the province of Manitoba was cheaper than in any other part of the system. From this position counsel drew the deduction that the rate schedule should favor the section which costs least to operate.

Mr. W. H. McEwen, representing Saskatchewan started his cross-examination shortly before adjournment.

He Always Keeps a Box In the House

So Says Mr. A. M. Thomson of Dodd's Kidney Pills

"I have used Dodd's Kidney Pills for years for lame back, rheumatism and kidney trouble," writes Mr. A. M. Thomson, of South Sanwich, Brentwood, B.C.

"I have found them very beneficial in every instance and have highly recommended them to others whom I have heard complaining of the same disorders. I keep a box of them in the house at all times and take some when I feel any pains anywhere. I am over seventy years old."

To be assured of good health the kidneys must be kept in good working order. Dodd's Kidney Pills do this.

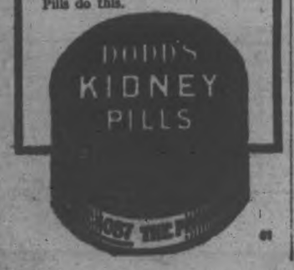

PROFESSOR PRATT LECTURES ON WORKS

Will Give Excerpts From His Own Writings in Y.W.C.A. Course.

Professor E. J. Pratt of Victoria College, Toronto, who has been giving a series of very popular lectures on English literature at the Y.W.C.A. during the winter months, is concluding the series within the next three weeks, and has promised to give excerpts from his own work in the last two lectures of the course.

It is interesting to note, in this connection, that Professor Pratt has achieved considerable fame of late with his published volumes of verse, which include "Newfoundland Verse," published in 1923, "The Witches' Brew," (1925) and "Titans," just off the press. One of his earlier poems, "The Sea Floes" is in one of the High School readers.

The reviewer in "The Bookshelf" in Toronto "Saturday Night" speaks of "Titans" as follows:

"Novelty is the first quality of Pratt's narrative poems to catch the eye: humour and whimsicality playing with and through the technical vocabulary of the sea, and biology, is not the stuff many poets have chosen: and we are piqued and amused to note the skill of the rhyming and the development of the stories. They are highly entertaining, and occasionally impressive; always clever and sometimes witty. It would be unjust to call them "stunt" poems, though they share some-"stunt" poems, though they share something of that character: facetiousness like this poet's is not intended to masquerade as the sublime. Their virility and merits of versification are worthy more serious use: that these have been put to this comparatively light use makes the novelty. They are unquestionably entertaining and pleasing, and filled with an exuberance that is welcome as at least a temporary change from the melancholy of most poets."

Professor Pratt comes originally from Newfoundland, and has written several works in description of coast scenes.

WINNIPEG CADETS.

Win the Governor-General's Trophy For All Round Efficiency.

OTTAWA, Feb. 12. Canadian Press. — The Cadet corps of the 10th Canadian Army Veterinary Corps, Winnipeg, Man., has been awarded the Governor-General's trophy for all-round efficiency, it was announced by the Department of National defence here yesterday.

Governor-General's trophies are awarded each year in all the dominions of the British Empire. The winners are chosen partly for their shooting strength.

A diamond with a hole right through the middle of it has been discovered in England. It is of especial value as a freak gem.

PROSPEROUS YEAR FOR DOMINION LIFE

All-Canadian Company Reports Increased Dividends for Policyholders.

The remarkable progress of The Dominion Life Assurance Company, particularly during the last few years, was forcibly made evident at the Annual Meeting of the Company held yesterday at its Head Offices in Waterloo, when the Thirty-Eighth Annual Report was presented to the policyholders and shareholders.

In referring to the steady, well-balanced development which the Dominion Life has enjoyed, the President, Thomas Hilliard, drew attention to the fact that the Company has more than doubled in size during the past six years and at the same time predicted an equally rapid expansion during the evident era of prosperity which Canada as a whole is now sharing.

That this Company, established in 1889, enjoys the confidence of Canadians is borne out by the substantial increases in every department as referred to in the Directors' Report for the past year. New assurances issued during the year amounted to $21,187,000—a figure which exceeded that of 1925 by over 17%. Ten years ago the Dominion Life had $19,000,000 of insurance in force. On December 31st of 1926 this total was $93,880,000, practically five times as much—and an increase for 1926 of $12,000,000.

Large Profits.

From the policyholders' point of view, one of the most favorable effects of this conservative, yet healthy development, is seen in the Company's established reputation for large profits to policyholders. Of the $1,101,000 paid to policyholders in 1926, more than 27% was for profits earned on policies. The Company's announcement of a further increase in profits to policyholders during 1927 is therefore the more remarkable.

The assurance and annuity reserves were increased during the year by $1,557,682, and stood at $11,785,894 at the end of the year. Income during the past year showed an increase of more than one-half million over 1925, and totalled $4,024,000.

High Interest Earnings.

The total assets of the Company amounted to $15,838,000, having been increased during the year by $3,463,094, and had the Government's valuation of securities been used in making up the figures the increase would have been $3,774,131. The character of the Company's investments may be judged by the comparatively small amount of interest unpaid at the end of the year—namely, $46,381. This is $18,777 less than it was at the end of December 1925, notwithstanding the fact that there was an increase of $3,383,000 in the amount of money invested.

Although over $6,414,000 of the Company's assets was invested in the highest types of Government securities, bonds and debentures, the average rate of interest earned on investments during the year was 6.95%. This especially high interest rate provides a wide margin of security and profit for the policyholder. Evidence of this is of course seen in the announced increase in policyholders' profits.

WOMEN'S GREAT PART.

Properly Trained Women Make Large Contribution To Modern Life.

TORONTO, Ont., Feb. 12 (By C.P.)—Referring to the part played by Trinity University in the establishment of St. Hilda's, one of the first colleges for women on this continent, Premier Ferguson said: "If a woman is properly trained, she has a great part to play. No one can be in public life without realizing this. A great contribution is made by the actions of high-minded women. It is a great thing for Trinity that so large a part of the enrollment consists of women."

THOMAS HILLIARD

President of The Dominion Life Assurance Company who, in speaking of the Company's progress at the Annual Meeting held yesterday in Waterloo, made particular reference to Canada's present period of prosperity, and to the evident indications of its continuance throughout 1927.

U.F.Y.P. DEBATE CADET TRAINING

Indian River and Peterborough Clubs Consider Abolishing Drill.

NEGATIVE WINS.

An enjoyable evening was spent by the United Farm Young People last evening, when the Indian River and Peterborough Clubs staged their first debate of the season on the subject, "Resolved that Cadet Training should be abolished." Messrs. E. Sloane and W. Floyd uphold the affirmative for Indian River, while Miss Hazel Ackison and Mr. Harold Dawson upheld the negative for the Peterborough Club. Frank G. Stinson of the Peterborough Chamber of Commerce acted as judge, and the decision was given in favour of the negative side. A short program was then rendered after which the young people spent an hour or so dancing.

Electricity was first applied to a steam railroad in 1895 when the Nantasket branch of the New York, New Haven and Hartford road was electrified.

A Boon to Mothers

Mothers everywhere who realize the danger to delicate little stomachs of too much dosing appreciate the value of Vicks in treating croup and children's colds.

With Vicks there is nothing to swallow—you just rub it on. The body heat releases the ingredients—Menthol, Camphor, Eucalyptus, Thyme, Turpentine—in the form of vapors which carry the medication directly to the nose, throat, bronchial tubes and lungs.

At the same time Vicks is absorbed through and stimulates the skin like a poultice or plaster.

Colds go overnight, croup is generally relieved within 15 minutes.

VICKS VAPORUB

OVER 21 MILLION JARS USED YEARLY

FAMILY SETTLEMENT SCHEME LIKELY TO BE RENEWED IN 1927

Agreement Between British and Canadian Governments Working Well.

CHOSEN SETTLERS.

Suitable Families Brought Out and Given All Possible Assistance.

OTTAWA, Ont., Feb. 12 (By C.P.—Land settlement is one of the problems before the Dominion government at present. The scheme for the settlement of 3,000 British families on Canadian farms, entered into between the two governments in August, 1924, expires on June 30 next. It appears likely that this scheme will be renewed, so far only about 1,500 families have been settled under the scheme.

The sub-committee of the Imperial conference on oversea settlement brought in a report that "in view of the conspicuous success of the 3,000 families scheme, it is most desirable that this form of settlement should become a feature of the joint oversea settlement policy of Great Britain and Canada." It provides for assisted passages and assistance in the initial expense of colonization. "The concurrence of the Canadian representatives in the scheme is conditional upon the passing of the necessary legislation (in Ottawa) for the grant of colonization loans," says the sub-committee's report.

Selected Families.

Under the scheme, specially selected families from the British Isles are brought to Canada, given land at a nominal charge and advanced money for the erection of buildings and the purchase of stock and equipment. The families with some children of working age are sought and efforts are being made to give them some initial training in farming before they come to Canada. The Dominion government may provide instructors, implements and equipment for these training centres in Great Britain.

When the scheme was initiated, the Canadian government had at its disposal a number of farms on which some work had been done by soldier settlers who afterwards abandoned the farms. This made it easier to provide at a low cost suitable land to settlers who came out under the "3,000 families' scheme." But the supply of government-owned land which comes up to the specifications of the scheme is running low. The chief obstacle to the continuation of the scheme is this shortage of suitable land. The government is inviting the co-operation of land owners in Western Canada, and at the same time is taking steps to prevent anything like a boom in farm lands prices. One suggestion incorporated in the report of the imperial conference is that owners of vacant farm lands should place their holdings at the disposal of the government, which would assess the price at which it would be turned over to the settler.

Financial Assistance.

The financial assistance provided by the governments of Canada and Great Britain would be extended to families settled on private lands in this way, if the scheme is carried out. It is understood that a number of private land owners have approached the government with schemes for colonization, but most of them involve the right of speculation in land prices, which is what the government is anxious to avoid. One tentative scheme which may go through provides for the taking over by the Canadian government of 2,000 quarter sections from the Hudson Bay Company and 1,500 quarter sections from the Canadian Pacific Railway. All this land is in Western Canada, and was acquired by the respective companies in pioneer days. If this number of farms are taken over in a lump, they will provide for all the family settlement for several years.

This family settlement scheme is the chief factor in the government's colonization plans today. It is interested financially or otherwise in private schemes to bring farm hands, of both sexes, to Canada, in the "Big Brother Movement" and so on. The two big railway companies in Canada have colonization schemes, as also have church and philanthropic organizations. Most of these movements aim to encourage the immigration of British people who will become farmers.

AMAZING SURGERY PROBES LIFE CELLS

Microsopic Creatures Are Disected To Answer Greatest Riddle.

In the Cornell University Medical School in New York City is one of the most astonishing operating rooms in the world. There a scientist takes a living creature smaller than the finest spect of dust in the air—so small that thousands of them might rest comfortably on your thumb-nail—and performs and operation upon it much as a doctor might operate on a human patient! With needle points too fine and delicate for human hands to manipulate without the aid of precision instruments, he probes into the microscopic secrets of the smallest unit of life we know on earth—the single living cell. Into one of thes cells, so minute that it can be seen only through the most powerful lenses of a microscope, he injects chemicals, just as a physician injects drugs into a human patient with a hypodermic needle, and watches their reactions.

The "surgeon" who performs these wonders—and he is one of a number of scientists today who are doing much the same thing—is Dr. Robert Chambers. As achievements they are astonishing enough in themselves, writes Edgar C. Wheeler in the February Popular Science Monthly. Their real significance, however, is that they are not only disclosing new knowledge to combat disease and prolong life, but are bringing nearer than ever before the answer to the greatest riddle of the universe—the secret of life itself. For they are giving new glimpses of the wonderful structure and habits of the very foundation bricks of life—the minute jellylike specks of energy of which you and every other living thing are made.

The men who, like Dr. Chambers, are devoting their lives to the study of individual life cells, have learned some surprising things about them. They have discovered, for one thing, that the countless microscopic parts of which you are potentially immortal; under right conditions, they would live forever. In the laboratory these men are revealing, too, the chemical changes and conditions within the cells which, they believe, are responsible for old age, disease and death.

"In its action, the living cell," says Dr. Chambers, "seems to be like a tiny electric battery in which current is generate by the chemical action of the exciting liquid."

OTHER WAYS.

When a child dislikes milk, it is often possible to give it to him painlessly in the form of cocoa, milk desserts and creamed soups.

After long tests we are convinced *Aluminum* is the best container for tea.

RED ROSE TEA "is good tea"

104

Now packed only in *Aluminum*.

BACK TO MOVIES.

Bill Hart's Wife Gets Divorce and Goes Back To Work.

RENO, Nevada, Feb. 12 (Canadian Press).—Divorced from her famous husband, William S. Hart, of motion picture fame, after more than four years of separation, Winifred Westover Hart was on her way to Los Angeles to-day to return to her first love—the cinema.

INDIGESTION

Gas on Stomach Caused Severe Pains

Mrs. C. F. Wheeler, R.R. No. 1, Glen Ewen, Sask., writes:—"For years my eldest son suffered from severe pains and agony from imperfect digestion. He dieted and used artificial digestants, but all to no avail. At last I got him a bottle of

BURDOCK BLOOD BITTERS

and he had not taken the whole bottle before he was greatly relieved. The severe stomach attacks ceased, there was no more gas on the stomach, and he could eat anything he wished."

Put up only by The T. Milburn Co., Limited, Toronto, Ont.

ESSEX *is a* SUPER-SIX

Yet Costs Little More Than Any Four

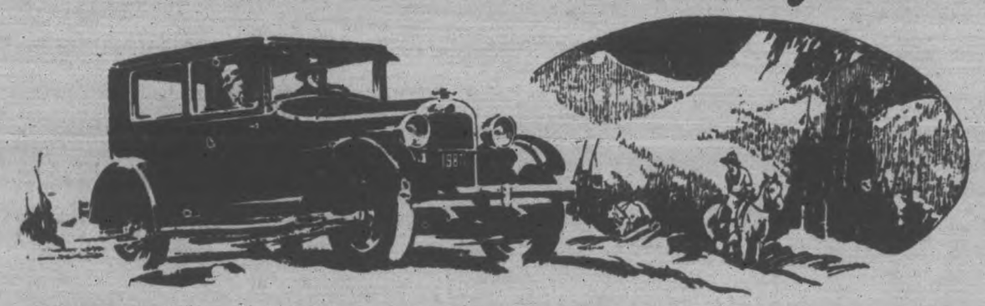

The Super-Six Principle now released to full capacity in Hudson is *also Amazingly Revealed* in ESSEX SUPER-SIX

50 miles an hour all day long, and ability to travel even faster if you want.

A smooth fast pick-up, free from jerking or violence.

Long life to all wearing parts—accessibility, and the most advanced engineering for low maintenance and operating costs.

Riding and driving ease equaling anything you have ever experienced—surpassing anything ever achieved in a car of its cost.

No nerve shattering motor vibration, no chug-chug-chug-chug to mar the enjoyment of your trip. The smooth stream of Super-Six power whisks you along any road for any period of time or distance in carefree comfort.

No car of our experience has ever met with such enthusiastic reception. It has been the outstanding attraction at all automobile shows. The beauty, comfort and detail of each body type is commanding highest praise. And dealers everywhere are reporting sales that indicate the greatest Essex popularity of all time.

ESSEX SUPER-SIX

4-Passenger Speedster	$905
Coach	885
Coupe	885
Sedan	950

All prices f. o. b. Windsor taxes extra

BREWER MOTOR SALES, Distributor, Peterboro

DEALERS:

F. C. WEBER, Peterboro C. E. WILLIAMS, Lindsay

FRANCE ACCEPTS PROPOSALS WITH SOME RESERVES

Briand To Draw Up Answer To Coolidge—Bernstorff Welcomes Idea.

JAPAN ACCEPTS.

Situation Perplexing For Britain, Is Comment of London News.

PARIS, Feb. 12 (Canadian Press) —France's reply to President Coolidge's naval disarmament proposals, it was understood after the Cabinet meeting to-day, will constitute acceptance in form, but under "serious reserves." Former Premier Briand will draft the reply and present it for final Cabinet approval on Monday.

Grave For France.

Vicomte Yves De Kerguezec, president of the Senate Naval Committee, believes the suggestion of a new naval disarmament conference is "extremely grave" for France.

Germany Favorable.

ST. JOHANN STARNBORG, Germany, Feb. 12 (United Press). — Germany welcomes President Coolidge's proposals for naval disarmament and will support them to the utmost, Count Von Bernstorff, former Ambassador to the United States and German delegate to the Geneva Disarmament Conference, told the United Press to-day.

"I consider Mr. Coolidge's message an encouragement to the delegates at Geneva to get busy," he said. "Although most of the points raised by the President already has been included in our agenda, I believe the message emphasizes the necessity of expediating action.

Perplexing Situation.

LONDON, Feb. 12 (Canadian Press).—Expressing its good wishes for President Coolidge's naval disarmament proposals, the Daily News emphasizes Great Britain's interest, "to avoid being driven into a hopeless, disastrous race for the development of naval power, in which the United States, if it chooses, would be able to beat every other nation on earth to a frazzle."

Nevertheless, the paper thinks that the proposals as they stand create a rather perplexing situation, partly because they would involve drastic alteration of the League of Nations' procedure and would dispose of the possibility of dealing with armament problems as a whole.

Japan Accepts.

TOKIO, Feb. 12 (Canadian Press) —A spokesman of the Japanese Foreign Office to-day stated that his Government had decided to accept the proposal of President Coolidge for a conference of the powers with a view to further reduction of armaments.

Financial News and Views

Latest Comment on Grain and Industrial Markets | Closing Quotations on the Principal Active Stocks

Quotations Over Stobie, Forlong and Co. Wire.

MINING STOCKS.

	Asked	Bid
Gold.		
Argonaut Gold	42¼	40
Baldwin	3	2¼
Barry Hollinger	69	66
Chaput Hughes	5¼	5
Columbus Kirk	2¼	2¼
Con. West Dome	15	13¼
Dome	935	901
Goldale	28	26¼
Gold Hill	47¼	47
Hollinger	2240	2215
Kirkland Hunt	26¼	..
Kirkland Lake	92	88
Lake Shore	1840	1835
McIntyre	2650	2630
Night Hawk	5¼	5
Porc. Crown	10	9¼
Premier	218	216
Duprat	24	21
Corona	23	..
Aconda	20	..
Grover Daley	19	18
Teck Hughes	621	616
Tough-Oakes B	57	56
Vickers	130	..
Vipond Cons.	165	163
W. Hargraves	1040	1035
Silver.		
Beaver	69	67
Capitol	30	28
Castle	112	105
Everett	5¼	4
Keeley	162	161
La Rose	10¼	..
McKinley-Dar.	15	14
Mining Corp.	320	315
Nipissing	990	982
Unlisted.		
Amulet	150	145
Area	59	56
Coniarum	60	..
Laval-Quebec	41	39½
Noranda	2990	2770

New York Market Closed Observe Lincoln's Birthday

NEW YORK, Feb. 12 (Canadian Press).—Owing to the observance of Lincoln's birthday, the financial district was virtually deserted today. The New York Stock Exchange, the curb market, the cotton exchange, and all the other securities and commodities markets were closed for a two-day recess until Monday.

Activity In Massey Harris And Distilleries At Toronto

TORONTO, Feb. 12 (Canadian Press).—Feverish trading in Massey-Harris, which was distinctively the market leader, marked activity in the distillery stocks, and the prominence of issues in the unlisted section, featured the transactions on the Toronto Stock Exchange today. Massey-Harris opened at 93 1-4, an advance of 1 1-8 over yesterday's close. It continued to sell upward, reaching the high of 94 3-4, but later fell back to 92 5-8, a gain of 1-2 over the previous close. The distillery issues came in for considerable attention. Walker remain unchanged, while Seagrams sold off 5-8 at 24, Amulet, Imperial Oil and Kirkland Lake among the unlisted stocks all eased a fraction under selling pressure.

Laval Quebec Leads Standard Mine Market

TORONTO, Feb. 12 (Canadian Press).—Laval-Quebec assumed active leadership on the Standard Mining Exchange today. 40,100 shares of this stock changed hands during the session Laval opened 1-2 higher than yesterday's close and remained steady to close at 40. Barry Hollinger was second in activity and sold down 1 1-2 to 66. Qebec issues were in demand and these stocks figured largely in transactions. Duprat, next to Laval, was most prominent and sold up 7-8 to 22 7-8. Dome Mines and McIntyre were strong features among the dividend paying gold stocks. The former advanced 5 cents a share to $9.25, and McIntyre 15 cents a share to $26.50. Lake Shore was off 2 cents a share to $17.38.

Veteran of Canadian Service

Mountie, the lead dog of the Chateau Frontenac huskie team, has seen five years active service with the famous Royal Canadian Mounted Police, in the far north. Four years ago he was brought from La Pas, Manitoba, as lead dog for the team in Quebec.

Now in his old age he has every care and attention, eleven years of faithful service should have some recompense. This dog is almost human in every way, and particularly where age is concerned, this he resents, and often asks in an insistent manner to be put into the team. Beauvais, driver of the team cannot resist his dumb appeal not to be counted too old to carry on the work. The faithful brute's entire life has been one of service, and he still longs to be counted in the running. He may rest one day or two, but he evidently has made up his mind to die game, not while he lives will he allow the other lead dogs to take his place entirely, he has not been in the service of the Dominion of Canada without spirit and grit behind him, and these still carry him far to be of service to Winter Sports enthusiasts in old Quebec.

VOICE OF PEOPLE

Letters to be printed in the Voice of the People column must be received at The Examiner office on the day before it is desired to have them published.

ORIGIN OF ST. VALENTINE'S DAY

Editor, The Examiner—

Dear Sir: As the sweethearts' holiday approaches, one's thoughts naturally centre on that "red-heart" day, St. Valentine's. But, how many people really think about the true origin of this day?

St. VWWWWWW Sir: As the

The common belief is that February the 14th, is held in memory of St. Valentine, a martyr, who suffered torture at the hands of the Emperor Claudius II. of ancient Rome.

I hear you say, "But why do we send each other valentines, of such hues and assortments on this Saint's day?"

There are various answers to this question. Someone has said that St. Valentine, while suffering cruel imprisonment, was gifted with such a cheerful and unselfish temperament that he used to make little gifts in the shapes of hearts. He would then tie them to the feet of pigeons which used to tamely fly to the prison windows where they were fed with bits of crust. Then the pigeons wouldvin their travels through the country, distribute Valentine's hearts.

Another tale says that Valentine lived in a little village, beloved by all. Whenever any little fellow was found weeping over a lost toy, Valentine was the kind soul, who carved a new plaything for the child and turned his tears to smiles. When any citizen of the tiny hamlet was ill, Valentine would pick a beautiful bouquet of flowers from his garden, which was in itself a gorgeous mass of colour, and would go down the street to the home of the invalid. After knocking on the door, he would drop his flowers, and in an instant would have disappeared around the corner. But did the recipient of the gift need to wonder who the giver was? No! he knew it could be no other than dear old Valentine.

Strange to say, in spite of the numerous stories relating to the origin of St. Valentine's Day and the custom of sending valentines, historians tell us that there is no connection between the two, that although the day commemorates the martyred saint, the custom of sending heart-shaped valentines originated from a heathen tribe of people, who worshipped the god, Juno.

Nevertheless, it is a quaint custom; so let us keepit alive by thinking of St. Valentine and then on February the 14th, by spreading the "Valentine Spirit" abroad.

Yours truly,

F. C.

8 WOMEN RUSH GYM

CHICAGO, February 12—Hundreds of women have registered for gymnasium work in the new $3,000,000 club house of the Illinois Woman's Athletic Club. Ninety five per cent of them wanted just one kind of exercise—that which reduces.

SAX CONNOISSEUR

NEW YORK, February 12—Meyer Plaff loved saxophones. His craving brought him to the police station one night recently as he walked from the California Ramblers' In n with two saxophones and a banjo under his arms. The man also was accused of taking five saxophones from a well known roadhouse.

SALVES WAY OUT

SAN FRANCISCO, February 12.—A supply of salve has saved a missionary's life. The story was told at a recent missions conference here of one of the workers in the South Sea Islands who was threatened by cannibals. Several of the cannibals had cuts they had sustained in fighting. The missionary applied the salve and saved himself from being cooked.

About 600 strokes per second are made by the wings of a fly.

TRAPPERS IN AUTOS

SMITHERS, B.C., February 12—The Indian trappers of the Bulkley valley have abandoned the moccasin and canoe in favor of the automobile. The Uncha valley was treated to a strange spectacle recently when a whole caravan of automobiles, loaded with pelts, came through the forests. The fur traders welcome the change because pelts are brought to market quicker and in much better condition than formerly.

WELL IS ICEBOX

SEATTLE.—Water from a bore into a glacial stream is to chill the air in a new theater here next summer. An artesian well has been bored for 500 feet to obtain the coolest temperature. In most parts of the country, the deeper the artesian well the warmer the water.

WILLIAM KNOX TAKES CHARGE OF LIVE STOCK

Elected Managing Director at Meeting of Exhibition Board Last Night.

DISTRICT OFFICIAL.

Clock Presented To Robert Grandy, Who Is Moving To Brooklyn.

William Knox had honors and work piled upon him at last night's meeting of the Peterborough Exhibition Board. The committee which revised the rules recommended the creation of the post of Managing Director, the holder of that office to relieve the President and Secretary of much work in connection with live stock exhibits. The suggestion was adopted and Mr. Knox unanimously appointed. Then Tom McIndoo, reporting on the annual meeting of the Ontario Fair Association, said that he and Mr. Grandy, aided by officers of Lindsay Fair, had secured the officer of District Director for Mr. Knox. He is the Association's official over Peterborough, Durham, Victoria, and Ontario Counties.

The dates of the Fair were set, September 12 to 17, a full week, being chosen.

Rules and prize lists were considered, and some small changes made.

The Agricultural Committee asked for suggestions to enable them to combat a practice which they say threatenes the grain exhibit, as it did the vegetable exhibit a few years ago. They referred to the practice of what they named "professional exhibitors" or "pot hunters" buying up good samples from all over the district and travelling from fair to fair, carrying off the prizes In some cases two entries were made, under different names, of grain from the same farm. It was decided to include a rule calling for an affidavit if requested by the committee, and the committee will also consider staining the grain so that the same sample cannot be taken to another fair or brought back here next year.

Robert Grandy, for many years a member of the board, was presented with a clock, as he is leaving to take up farming near Brooklin. His name is continued on the board and he promised that he would still work for the Fair. Regret at his departure was expressed by President Denne and several of the directors.

New members of the board were welcomed and asked to say a few words. They were Reeves Smithson and Cavanagh; Warden Middleton, and Messrs. Lowe, Savigny, and Bertram.

Day-Fan RADIO
A YEAR AHEAD

OSTEOPATHY

MARY E. DAVIDSON, Osteopath, 168 Brock St., Apartment 1. Hours 2 to 5 p.m., and by appointment. Telephone 2320W.

Rich In All Vitamins Of Cod-liver Oil

SCOTT'S EMULSION

Promotes Growth—Builds Strength. Wonderful For Children

Scott & Bowne, Toronto, Ont. 26-34

MARRIED PUPILS

MARTINEZ, Calif.—A man and his wife, each 17 years old, are on the student roll of Alhambra high school. This was disclosed when it was revealed that Floyd Carroll and Frankie Lackey, seniors, ran away and were married last spring.

BLACK CAT MASCOT

BOSTON, February 12—Anna Fitziu, American diva, says her luck is due to black cats, not men. She carries a little black cat which she claims won for her a million francs at Vichy, hraFrance, recently.

COLDS THAT DEVELOP INTO PNEUMONIA

Persistent coughs and colds lead to serious trouble. You can stop them now with Creomulsion, an emulsified creosote that is pleasant to take. Creomulsion is a new medicl discovery with two-fold action, it soothes and heals the inflamed membranes and inhibits germ growth.

Of all known drugs, creosote is recognized by high medical authorities as one of the greatest healing agencies for persistent coughs and colds and other forms of throat troubles. Creomulsion contains, in addition to creosote, other healing elements which soothe and heal the infected membranes and stop the irritation and inflammation, while the creosote goes on to the stomach, attacks the seat of the trouble and checks the growth of the germs.

Creomulsion is guaranteed satisfactory in the treatment of persistent coughs and colds, bronchial asthma, bronchitis and other forms of respiratory diseases and is excellent for building up the system after colds or flu. Money refunded if any cough or cold is not relieved after taking according to directions. Ask your druggist. Creomulsion Co., Limited,

Bowling

Y. M. C. A.

LADIES' LEAGUE

The Bobolinks took the first two games from the Bluejays but dropped the third one. Miss Curtis was high for the three games and had a nice single of 202.

Bluejays—				
Miss Greer	124	101	168	393
Miss Montgomery	135	98	96	329
Miss Curtis	202	165	146	513
Miss Saunders	90	128	134	352
Miss Baird	145	88	154	387
	696	580	698	1974
Bobolinks—				
Miss Hall	148	143	119	410
Miss Elliott, E	112	114	132	358
Miss Booth	149	113	141	403
Miss Burgess, L	158	153	144	455
Miss Easson	151	150	142	443
	718	673	678	2069

The Larks took all three games from the Cardinals, but they made it interesting in the first game. Miss Whitfield had three good games among them being a nice single of 221. Other high singles were Miss Stenton 181, and Mrs. Rattenbury 178.

Larks—				
Miss Distin	106	155	162	423
Miss Madill	102	131	123	356
Miss Whitfield	163	166	221	550
Miss Stenton	181	137	145	463
Miss Buckham	167	162	115	444
	719	751	766	2236
Cardinals—				
Mrs. Rattenbury	178	144	115	437
Miss Elliott, L	130	111	160	401
Miss Armstrong, E	109	99	161	369
Miss Doughty	159	134	110	423
Miss Coon, W	117	129	131	377
	693	637	677	2007

LADIES' MERCANTILE LEAGUE

The Elcars though handicapped with a dummy in all three games, bowled nice games and took two of them from the Lincolns. The high singles were Miss Plunkett's 203 and 785. Miss Campbell 192, Miss Giroux 178, Miss Pearson 174 and Miss Simpson 172.

Lincolns—				
Miss Gollop	115	135	140	390
Miss Giroux	178	116	119	413
Miss Pearson	132	174	96	402
Miss James	117	.....	.....	117
Miss Yearron	.....	106	.....	106
Dummy	.....	.....	90	90
	542	531	445	1518
Elcars—				
Miss Campbell	192	166	134	492
Miss Plunkett	203	126	185	514
Miss Simpson	103	108	172	383
Dummy	90	90	90	270
	588	490	581	1659

CHURCH LEAGUE

George Street took the odd game from St. Paul's in the Church League. Jack Hall rolled three nice singles of 254, 202 and 157 for a nice total of 713. Other high singles were Wasson's 285 and McGee's 207.

St. Pauls—				
Hall, Jim	164	136	.....	300
McLeish	223	.....	.....	223
Ackerman	129	130	132	411
Hall, Jack	254	202	257	713
Fleming	.....	.....	169	169
Dummy	100	100	100	300
Dummy	.....	100	100	200
	870	688	758	2316
George Street—				
Wasson	134	182	285	601
Mark	128	181	160	469
Baker	123	.....	134	257
McGee	207	142	.....	349
Ingall	186	164	140	480
Hodgson	.....	148	100	258
	778	817	819	2414

Murray Street took the odd game from All Saints' but had to roll a big score in the second game to do it. All Saints' rolled the big game of the evening to capture the third. Nicholls had a great single of 352 and with two other good games had a nice total of 751.

All Saints—				
Gimblett, Chief	180	217	208	605
Hope, J	136	147	240	523
Gimblett, J	189	167	193	549
Gimblett, G	145	181	222	548
Rye	103	142	179	424
	753	854	1042	2649
Murray Street—				
Nicholls	195	352	204	751
Telford	122	151	163	436
Fitzgerald	164	171	189	524
Crawford	131	124	177	432
Baptie	159	223	149	531
	771	1021	882	2674

BASKETBALL NEWS.

The Y.M.C.A. juniors and the Y.W.C.A. seniors had a good practice game last night in the Y.M.C.A. gymnasium. The boys were trying out their new plays and practicing their combination.

Both teams benefited by this light workout, and another game is looked for.

The boys are waiting for word from the O.B.A.A. Executive as to their first game.

There will be another practice for the boys Tuesday night at eight o'clock.

CHINA PAINTING
Mrs. Langley McCarthy Teaches Biscoffs' New and Beautiful Work in CHINA PAINTING

BELTING
All sizes, new and second hand, Rubber and Leather Belting for sale at lowest prices also cotton bags for sale.
Stores, Garages and House to let.
A. LOW & CO.
385 BETHUNE STREET
Phone 697. Night and Holiday 1027

H.P sauce
Good with bacon —takes away that greasy flavor

OLD COUNTRY SOCCER.

English League, First Division.

Arsenal 1, Leeds United 0.
Blackburn Rovers 2, Leicester City 1
Bolton Wanderers 0, Aston Villa 2.
Bury 3, Birmingham 1.
Derby County 4 Burnley 1.
Everton 0, Liverpool 1.
Huddersfield Town 4, Wednesday 3.
Manchester United 1, Cardiff City 1
Sheffield United 2, Newcastle Un. 1.
Sunderland 2, West Ham United 3.
West Brom. Albion 5, Tottemham Hotspurs 0.

Second Division.

Blackpool 2, Portsmouth 0.
Bradford C. 0, Preston N.-E. 1.
Clapton Orient 2, Notts County 1.
Fulham 1, Chelsea 2.
Grimsby T. 2, Oldham Athletic 5.
Middlesboro 2, Wolverhampton W. 0
Nottingham Forest 3, Barnsley 1.
Port Vale 0, Hull City 0.
Reading 4, Darlington 2.
Southampton 6, South Shields 2.
Swansea T. 1, Manchester City 3.

Third Division—Northern Section.

Ashington 0, Stoke City 2.
Barrow 0, Lincoln City 3.
Chesterfield 5, Rotherham United 2.
Crewe Alexandra 4, Accrington S. 0
Hartlepools U. 4, Durham City 0.
Nelson 1, Bradford 0.
New Brighton 0, Doncaster 2.
Southport 1, Rochdale 1.
Stockport Co. 2, Tranmere Rovers 1.
Walsall 0, Halifax Town 1.
Wrexham vs. Wiganboro not played.

English League, Third Division, Southern Section.

Aberdare Athletic 2, Gillingham 1.
Bournemouth and Boscombe 1, Coventry 0.
Brentford 0, Bristol Rovers 2.
Brighton and Hove 5, Exeter City 2.
Bristol City 1, Queen's Pk Rangers 1
Charlton Athletic 1, Millwall 1.
Luton Town 0, Southend United 0.
Newport County 2, Watford 1.
Northampton 1 Swindon Town 0.
Norwich City 4, Merthyr Town 0.
Plymouth Argyle 7, Crystal Palace 1

Scottish League, First Division.

Clyde 1, Dunfermline Athletic 1.
Cowdenbeath 0, St Johnstone 1.
Dundee 1, Celtic 2.
Falkirk 2, Hearts 1.
Hamilton Academ 2, Aberdeen 0.
Hibernians 3, Partick Thistles 2.
Kilmarnock 4, Airdrieonians 2.
Morton 0, Motherwell 3.
Queen's Park 5, Dundee United 3.
Rangers 4, St Mirren 0.

Scottish League, Second Division.

Albion Rovers 0, Third Lanark 1.
Alroath 1, Queen of South 0.
Armadale 3, Raith Rovers 2.
Bathgate 0, East Stirling 2.
Bo'ness 1, Ayr United 1.
Clydebank 5, Alloa 1.
East Fife 5, Stenhousemuir 0.
King's Park 1, Armadale 1.
Nitsdale Wanderers 2, Forfar Ath 0.
St Bernards 1, Dumbarton 1.

Scottish Cup, Second Division.

Broxburn 2 Montrose 2.

FOOTBALL RESULTS.

LONDON, Feb. 12.—(Canadian Press Cable.)— England defeated Ireland in an international rugby football match at Twickenham today by six points to three. The Irish were leading at half time by three points to nothing, but were outplayed in the second half. With the exception of the war years, England and Ireland have played rugby matches yearly since 1875. Of the series, England has won thirty and Ireland thirteen, while two games have been drawn.

DRAWN SOCCER MATCH.

WREXHAM, Wales, Feb. 12.—(Canadian Press Cable.)— Wales and England played a drawn international soccer match here to-day. The score was three all. Meeting between soccer teams representative of England and Wales began in 1897. The standing of the countries is: England, won thirty; Wales, won five, drawn nine.

CURLING NEWS

G. Sorensen	H. Hair
L. Webster	F. Hawken
H. R. Martin	M. Comstock
W. J. Henry	J. R. Marshall
Skip 4	Skip 17
A. W. Pratten	Reg. Fox
W. Stocker	G. Clegg
B. Fraser	L. S. Killaly
J. W. Fraser	S. T. Medd
Skip 2	Skip 16
O. McGill	J. Clarke
L. W. Gleason	F. D. Weir
N. Routley	G. L. Kirkwood
T. O. Donaldson	J. H. Sedgwick
Skip 7	Skip 12
J. N. Bissell	A. R. Hillman
J. D. Howden	R. Hutchinson
J. J. Howden	Dr. Sutton
W. R. Widdess	J. Wiley
Skip 11	Skip 10
R. Sturgeon	A. J. McClellan
R. Johnston	F. E. Hawken
W. E. Metcalfe	L. W. Rye
C. J. Seymour	F. C. Weber
Skip 7	Skip 11

WESTCLOX WINS FROM BRINTONS

Close Game in Ladies' Basketball League—De Laval Beats 'Y' Elementary.

C. G. E. VICTORY.

The Brintons vs. Westclox game started out with both teams fairly well matched. M. Doucette on the Brintons scored two baskets; B. Scott on Westclox retaliated with one basket and K. Murphy credited one. Then in the second half B. Scott nd C. Finley each scored a basket, making the score at the end of the game Westclox 8, Brintons 4.

Brintons: A. Shaw, F. Pavy, J. DeLorme, M. Simpson, B. Doucette.

Westclox: K. Murphy, I. Thirnbeck, B. Scott, G. Thomas, C. Finley.

DeLaval vs. Y. Elementary.

These teams were evenly matched and the DeLavals were in splendid form. E. Forster on the DeLaval team scored a number of baskets, three in all, and R. MacPherson was credited with four. On the "Y" Elementary, S. Ecobichon scored five baskets and C. Long one. Score at half time, De Laval 14; "Y" Elementary 12. In the second half, S. Ecobichon scored one basket for "Y" Elementary, and R. MacPherson two for the DeLaval. The final score was De Laval 18, "Y" Elementary 14.

De Laval—H. Carson, E. Forster, B. Conroy, H. Resco, R. MacPherson.

Y Elementary—S. Ecobichon, C. Long, G. Butcher, R. Budd, L. Groombridge.

Quakers vs. Canadian Woollens.

The Quakers defaulted to the Canadian Woollens.

C.G.E. vs. Bell Telephone.

This was the fourth game or the evening, with the C.G.E. playing in their usual good form and scoring a goodly number of baskets. V. Langton was credited four baskets and a free shot, M. McLaren scored six baskets, and A. Logan three baskets and a free shot. The Bell Telephone played a splendid defensive game. Final score was: C.G.E. 28, Bell Telephone 0.

C.G.E.—D. Mortimer, K. Taylor, V. Langton, M. MacLaren, A. Logan.

Bell Telephone—L. Hamilton, F. Green, A. McCarthy, B. Harrison, W. Pammett.

$1,000. CASH IN PRIZES

What is the Wise Old Owl Saying?

$1,000 Cash

1st Prize	$600 Cash
2nd "	150 Cash
3rd "	75 Cash
5 Prizes of $10	50 Cash
25 " " 5	125 Cash
	$1,000

RULES OF CONTEST

1. Write your name and address on top right hand corner of paper; state whether Mr., Mrs., or Miss.
2. Write on one side of paper only; only your name and address and your solution of the puzzle should appear on the paper. If you wish to write anything else, use another sheet of paper.
3. Neatness and general appearance of entries will be considered in choosing the winning entry.
4. Employees of Triangle Hosiery & Slipper Mfg. Co. and their relatives are barred from this contest.
5. A contestant may submit only ONE answer.
6. The judges for this contest are prominent business men. They are not in any way connected with the Triangle Hosiery & Slipper Mfg. Co. Their decision will be final.

NOT A SELLING CONTEST

Prizes in this contest positively will not be given to the contestant selling most of our goods. It is not necessary to sell anything to win first prize. As soon as we receive your entry, we will let you know how many points you have gained and we will ask you to fulfill one simple condition. Contest closes June 30, 1927.

HERE ARE THE CLUES

The picture illustrates two birds fighting for possession of a stocking. The stocking is not suffering any damage however. The Wise Old Owl tells why. Number the alphabet from A to Z. A is No. 1, B - 2, C - 3, and so on. There are seven words in the answer. Each group of numbers represents a word; the first word is spelled correctly. The first letter of the remaining words is in its proper place but the remaining letters are mixed up—Can you solve the puzzle?

NOTE—Every contestant who gets 3 or more words correct will receive an immediate award in addition to any prize they may win.

SALES EXPANSION CONTEST

Our object in holding this contest and offering one thousand dollars cash in prizes is to introduce Triangle Brand Slippers, Hosiery and Lingerie into communities which have not yet been reached. We are actual manufacturers and merchandise is sold direct to the public at manufacturers' prices.

RUSH YOUR ENTRY TO-DAY TO TRIANGLE HOSIERY & SLIPPER MFG. CO. DEPT 20 170 PORTLAND ST. TORONTO

$1,000. CASH IN PRIZES

B. C. SHINGLES
I handle the best grades of British Columbia Shingles at best prices. Roofing and roofing materials our business.
FRED. H. ROWAN
607 Weller St. Phone 851

COAL
Egg $15.50
Stove $15.75
Nut $15.75
Pea $13.00
SOLVAY COKE
Nut size $13.00
Pea size $12.00
WOOD
Body Hardwood
Hard Slabs
(Cut to your order)
Phone 209
H. B. TAYLOR & SON

You not only want to be prepared against the visits of Jack Frost, but also you want the best Coal money can buy at the lowest cost. Be wise and order your supply now.
COAL & COKE
THOS. A. REHILL CO.
210 Wolfe Street
Phone 245

Petes Will Meet Varsity Grads in Play-off Series

PETES CINCH SECOND PLACE BY BEATING WEAKENED MARLBOROS; WILL PLAY OFF WITH THE GRADS

Duke Stars Claimed By Industrial League and Juniors Pressed Into Service.

PETES WIN 5 TO 0.

Homesters Always Have Big Edge and Game is Devoid of Expected Excitement.

Marlboros (0)		Peterboro (5)
	—Goal—	
Gould		Dwyer
	—Defence—	
Crompton		McLeod
Frost		Rose
	—Centre—	
Foster		Ranger
	—R. Wing—	
MacPherson		Collins
	—L. Wing—	
Bennett		Bogardis
	—Subs.—	
Cook		Parker
Walton		Kane

Referee—Tom Munro, London.
Penalties—Bennett.

Goal Summary.

First period—
No score.
Second period—
1—Peterboro, Ranger, 9 mins.
2—Peterboro, Kane, 3 mins.
3—Peterboro, Bogardis, 2 mins.
4—Peterboro, Parker, 20 secs.
Third period—
5—Peterboro, Rose, 12 mins.

(By F. D. C.)

The Petes are "in."

By beating a weakened Marlboro team 5 to 0 at Brock Street Rink last night, last year's Senior champs made sure of finishing in the play-off series for group honors with Varsity Grads.

Both the Dukes and Petes have still a game to play, but Eddie Wright's team are now five points ahead of Marlboros, and can't finish worse than three points in front.

Last night's game in everything save the result was a disappointment.

Marlboros, with a chance of gaining second place, were expected by local fans to put up a desperate battle, but the opposition of the Toronto and York Industrial League wrecked Frank Selke's team, and with Primeau, Heintzman and other stars forced to remain in Toronto to play for A. R. Clark and Company, the firm for which they are employed, the Dukes' pilot was able to send into action only a portion of his regular forces.

Teddy Bennett and Joe Cook, two of Marlboros' Junior stars, were called upon and contributed valiant service, but the team as a whole lacked punch, and the game as a result was almost totally devoid of excitement. The visitors put up a stubborn defence, and assisted by a great performance in the nets by Gould, subbing for Joe Stark, kept the score down to respectable figures but their attacks lacked both system and driving power.

The Petes themselves, doubtless careless because their opposition was not as formidable as usual, did not give a very impressive performance, their checking being indifferent and their combination lacking its usual accuracy. It was apparent from the start that the Dukes were not a serious menace, and the home crew seemed unable to drive themselves into their usual form, although they always had a wide margin over their opposition.

The first period was particularly devoid of brilliant hockey, neither team being successful in finding the nets, although the Petes had many more opportunities than the Marlboros. Eddie Wright's squad came to life in the second, ran in four goals with no reply from the Dukes, and they lapsed back to indifferent hockey in the last twenty minutes, during which Rose increased the margin by getting the only goal of the period.

The Marlboro hero was Gould in the nets. The recruit goalie made a host of clever stops and cleared in fine style, his work in the last period alone preventing the score from climbing into double figures. Crompton and Frost made a fairly effective defence, while in the attacking division, Johnny MacPherson, the only regular forward in action, worked his head off to score and to prevent the Petes from registering. "Red" Foster, formerly of the Toronto Canoe Club, and the two Junior players, Cook and Bennett, gave a good account of themselves.

The Peterboro crew all shone in spots, and there was no one particularly outstanding, although Ken. Kane was a prime favorite through his aggressive checking behind the Marlboro blue line. The crowd liked to see him battling with two or three of the Dukes. Snap Parker was used as a right wing sub, a new position for him, and got his first goal of the season on a neat rush and a nice shot from the side.

The first period was devoid both of goals and excitement. The game opened slowly, with much of the play in mid-ice, and Marlboros, particularly Johnny MacPherson, drilling long shots at Dwyer from the centre of the rink. The Petes tried to work in, and succeeded once in a while, only to fall down in the scoring zone. Ranger tossed away two or three chances, on one occasion getting his own rebound and driving it right back at Gould. Collins also laid the rubber against the Marlboro goalie's pads, after stick-handling out of the corner. McLeod came down centre several times and drove powerful shots at Gould, one of which just whistled by the post with the goalie beat. At the other end of the ice Marlboros could not get inside, and their long shots were soft picking for Dwyer. Bennett drew the only penalty of the game in this period for tripping McLeod.

The second session opened without any particular fireworks, and it was not until the Petes finally scored after nine minutes of far from spectacular hockey that the game livened up. Ranger was the marksman, golfing one past Gould when Bogardis recovered the puck behind the Dukes' net and passed out in front.

The score acted as a spur on both teams, and the fastest pace of the game was set up in the next few minutes, during which the Petes ran in three more goals. Kane got number by being on the spot to bat in McLeod's rebound off the end of the rink, when the big defence man went down and drilled a hot one just over the net. Gould hadn't a chance to turn to meet the new attack, Kane's shot rattling the curtains before he could turn. Babe Bogardis made it 3 to 0 on a nice rush and shot. Gould blocked the first drive, but Bogardis closed in fast and lifted the rubber over the Marlboro goalie for a pretty score.

Twenty seconds after Parker, who had just come on the ice, added a fourth marker to the Petes' total. He went down right wing, skated around Bennett at the blue line, and then beat Gould completely with a high shot from the side.

The only goal of the last period was scored by Ray Rose twelve minutes after the start. He went up the centre ice lane and drilled a low shot between the defence pair that got away from Gould, although he partially blocked the drive. Marlboros got away several times, and twice beat the Petes' defence on combination plays, but Dwyer foiled them once and Bennett hit the post on another occasion. The Petes gave Gould a busy session, but he got everything but that one shot from Rose, finishing a fine performance by blocking a shot from Kane at point blank range in the last few minutes of play.

As a result of last night's game the group standing is:

	W.	L.	T.	Pts.
U. of T. Grads	9	0	0	18
Peterboro	7	3	1	15
Marlboros	5	6	0	10
T. C. C.	2	7	1	5
North Toronto	1	9	0	2

SPORTSMEN

EVERY ONE

This will be the verdict of all who follow the British explorers to the roof of the world in "THE EPIC OF EVEREST" at ST. PAUL'S CHURCH, FRIDAY, FEBRUARY 25.

Brought here by Kiwanis Club.

GORMAN STILL LEADS FIELD

Championship Skating Events Are Scheduled To Finish To-day.

WELL AHEAD.

LAKE PLACID, N.Y., Feb. 12. — Canadian Press. — Charles Gorman, of Saint John, N.B., Canadian champion, led the field last night at the close of the third days racing in the international amateur outdoor speed skating championships.

Gorman, with a total of 110 points was well ahead of Valentine Bialis, of Lake Placid, defending champion, and O'Neill Farrell of Chicago, who were tied with 90 points each.

Bialis was the star performer in yesterday's events, winning the 3-4 mile and taking second in the 1-2 mile.

Charles Jewtraw, former champion, skated an exhibition 1-6th mile in 25 and 3-5 seconds.

The championship events will be finished to-day with the 220 yards and five mile races.

HOCKEY RESULTS.

Hockey games played last night resulted as follows:

Senior O.H.A.
Peterborough 5, Masboros 0.
Galt 10, Parkdale 0.
Intermediate O.H.A.
xKitchener 9, Listowel 2.
xKitchener wins round, 9-4.
xLondon 5, Glencoe 2.
xLondon wins round, 10-4.
Belleville 7, R.M.C. 2.
Cornwall 4, Brockville 0.
xPort Colborne 2, Paris 0.
xRound tied, 3-3.
Jordan 2, Cayuga 0.
Oshawa 8, Lindsay 3.
Junior O.H.A
xNiagara Falls 2, Parkdale 2.
xNiagara Falls wins round, 4-2.
xMeaford 9, Collingwood 6.
xMeaford wins round, 14-9.
Kitchener 2, Georgetown 0.
Newmarket 9, Parry Sound 1.
Oshawa 8, Brockville 2.
Senior Intercollegiate.
Varsity 4, Queen's 2.

Inside Sporting Dope

By A Wise Cracker

Mister Sporting Editor:

As these random thoughts, if any, is being wrote Thurs., I ain't able to say nothing about the game Fri. between Marlboros and the Petes, but I hope our fellows is in by the time this gets into print. The boys is playing good hockey now, and if they tear into them Varsity Grads with all they got the play-off serious oughta be a lulu.

Since my last our jrs. has dropped outa the picture, the Brockville kids walloping them 8-1 Tues. night, and the local management showed good judgment defaulting the return argument, thereby saving a bunch of jack. The sudden jolt is a big disappointment to the youngsters, and it oughta be to the fans, too, cause it brings us right up against the fact that we ain't developing hockey players here like we should. I used to think it was because the kids didn't get no chance to see fast hockey played, but since the Petes entered the sr. race some of the best amateur players in the game has performed here, but if the local kids has learned anything from watching them they ain't showed it much in their work. What I mean is, they don't seem to be picking up none of the finish that might be expected, or learning to use the poke check or the hook check and all the other little tricks what is needed nowadays. If you seen young Conacher out there with North Toronto last week you'll get what I'm trying to say.

We should be turning out some players if we expect to stay in fast company, and it looks to me like everybody oughta to be taking more interest in this angle of hockey. The youngsters need encouragement and coaching, whereas if it wasn't for Mister Lew Lebarr they'd be nothing doing in the jr. line at all.

Well, Mac, I suppose you was among them at the Lindsay-Havelock set-too Wed. night. There was a noble battle, worthy of the old days when a guy wasn't penalized as long as the bird he hit fell back on the ice. If he went over the boards or stayed up in the rafters, of course, the body-checker got the gate. The Dynamite twins on the Havelock defence, Messrs. Hopper and Quinn, was about as careless what they did with their 200 lbs. as any pair I ever glimpsed. "They ain't a finished player on the ice," a hockey cricket sez to me early in the fray. "Don't worry, Buddy," I sez to him, "if they ain't a bunch of players finished before this is over then George Young never swum the Catalina Channel." However, they was all able to skate off under their own power, but considering the way they was bounced round, they oughta to been a record night's work for the doctors.

The railroaders give Mister Coombs and his pals a busy night, but they didn't score, while the Bears picked up 1 goal and sundry bruises each period. At that Havelock had a big share of the play, and they peppered enough shots at this Mister Oliver to keep the Lindsay rooters as shaky as a set of flivver windows. If he'd picked Wed. for his night off the Lindsay boys would had nothing to show for their season's work but the sore spots they collected in the Havelock serious.

Mister Kipper Rowden and Mister Sammy Lowe scouted the game for the Oshawa team, and after watching the teams go for the 1st 5 minutes they was a look on their faces like the expression the cat wears just after it has picked off the canary. They figured either outfit would be duck-soup for Oshawa, and I ain't going to say they're wrong in their dope neither.

Well, Mister Sporting Editor, if everything come out all right Fri. night the next big event here will be the play-off game with Varsity. It oughta to provide the customers with enough thrills to last them until the ball season opens, if ever.

The old bean is empty of ideas, so I'll just call this a through street and come to a full stop.

Sportfully yours,
A. WISE CRACKER.

You'd Be SURPRISED!

BY BILLY EVANS

The will to win will overcome unsurmountable obstacles in all sports. Battling Nelson, former lightweight champion, had it, as well as many other leading ringmen.

The will to win is a combination of ability, determination and courage, with the last named asset predominating in a great many cases. One of Nelson's choice lines was:

"Never give up until you're licked. Then fight all the harder."

During his memorable career, which fairly teemed with color, one bout stands out as the toughest battle he ever had. For weathering the storm he received $15 and also lost the decision. I once heard Nelson relate the details of that battle.

"As long as I live," said Nelson, "I will never forget the name of Joe Hedmark. He gave me the worst beating I ever experienced in my ring career.

"Up to meeting him, early in my career, I had never lost a decision. The bout hadn't been on a minute in the first round when he floored me. That was a new experience also, for I had never been on the canvas before.

"However, that was merely the beginning. It seemed as if I had springs on my feet that evening. During the course of the six rounds I was knocked down 17 times. I surely was a horizontal fighter that evening.

"I did a little punching myself whennot reclining on the floor and knocked Hedmark down five time, making 22 knockdown in six rounds.

"There was no stalling in those days, the boys really fought, and for being on the receiving end of those 17 knockdowns I received 15 bucks. I have forgotten the details of most of my other fights, but that one, never."

NEW YORK TEAM MADE STRONGER FOR 1927 RACE

Weak Spots of Giants Have All Been Well Reinforced.

MANY NEW MEN.

Rogers Hornsby Most Prominent of New Members of Team.

By HENRY L. FARRELL
(United Press Sports Editor)

NEW YORK, Feb. 12.—(United Press).—New York, more than any other team in the National League, has been strengthened for the 1927 pennant race. The weaknesses which caused the surprising collapse of the team last year have been corrected and it is quite likely that the club will start the season as a favorite for the pennant.

As long as there are teams in the league like the champion St. Louis Cardinals the Cincinnati Reds, the Pittsburgh Pirates and even the Chicago Cubs, those who like the chances of the Giants will not offer odds but none of those teams have plugged up the weak places like John McGraw has.

The Giants will present at least four new faces next season—Rogers Hornsby on second base, Bevo Le Bourveau in the outfield, Burleigh Grimes in the box and Al Devormer behind the plate.

With the exception of Hornsby, the names of the newcomers are not enough to strike fear or panic on the rival clubs. It may even be said that McGraw didn't strengthen second base when he traded Frank Frisch for Hornsby.

On the assumption, however, that Hornsby will not be affected by a weak back and the mental hazard of a lot of business troubles, the team should be stronger around second base than it was last year.

Frisch had a bad season last year. He was not in the best of health and he had some difficulties with McGraw that made a change of scenery almost imperative.

Under ordinary circumstances Hornsby ought to hit better than Frisch, as a fielder there is little difference but in the middle of double plays Hornsby is a much better player.

Grimes is no youngster but he is not an old man by any means. He didn't earn his high salary in Brooklyn because of strained relations with the management. Grimes had the reputation of being hard to handle and players find it difficult to get along with him because of an ungovernable temper.

Grimes is much like Carl Mays of the Reds. When his team falters behind him he hasn't the control to disguise his disgust and that does not add to team morale. McGraw, however, always has liked him for this reason. He likes a hard loser and Grimes is one of the poorest losers in baseball.

Le Bourveau comes back to the major leagues with a great reputation earned in the American Association and McGraw seems to be confident that he will be able to hold a regular berth. Then he has Harper, an experienced player to use in the event that Pep Young is not able to play.

Young has been in very poor health for several years and only recently it was reported from San Antonio that he never would be able to play again. He wrote later to the club, however, insisting that the reports had been exaggerated and that he would report for duty.

Devormer hasnt a great reputation. He didn't make good in the American League, but he may have improved. At any rate, McGraw was desperate for a catcher and Devormer at least has more experience than the youngsters McGraw had in 1926.

The Cincinnati Reds, runners up last year, no doubt will stand on the same team that surprised the experts. Jack Hendricks admits, like any other manager, that he could improve the team but improvements are hard to make and he is satisfied with the squad he has.

There were many critics who thought the Pittsburgh Pirates were the strongest team in the National League last year. If it was only internal dissension that caused them to blow up, they ought to play better this season under Donie Bush, a new manager. It's a dead cinch that they'll have to hustle and do what they are told with Bush on the job.

Those who rated the Pirates as first last year and amny other thought that the St. Louis Cardinals won a fluke victory but they didn't shown signs of inferiority when they went through the world's series with a disorganized outfield and trounced the Yankees.

It is hard to tell what effect the absence of Hornsby and Bill Killifer will have on the team. Bob O'Farrel, who succeeded Hornsby as manager of the club, is certainly a grand player but he has yet to prove himself as a manager. The difficulty that Sam Breadon had in reaching terms with a number of his star players is not good for team spirit but the Cardinals are not the first championship club to go through the same experience.

CLERKS MEET HYDRO MONDAY

Interesting Game Scheduled For Campbellford Town League.

FOR LEADERSHIP.

CAMPBELLFORD, Feb. 12. — Will the acquisition of one man on a hockey team make a difference of 14 goals? This question will be partly settled in Monday night's Town Hockey League fixture, when the Hydro and Clerks clash for the third time. In their first meeting the Hydro were returned winners by a 7 to 1 score, but in the second encounter the Hydro were minus Cecil Watt, the big left wing player, and the Clerks reversed the decision, winning by a 9 to 1 score. Watt will be back in the Hydro line up Monday night and both sections are confident of victory.

Next Week's Games.

Monday, Feb. 14:
Midget Series: Bear Cats vs. Tigers at 7.30.
Senior Series: Hydro vs. Clerks, at 8.15.
Wednesday, Feb. 16:
Midget: Elks vs, Bear Cats, at 7.30.
Senior: Menie vs. Mill, at 8.15.

Standing of the teams week ending Feb. 12th:

Senior team.	Won.	Lost.
Hydro	5	1
Clerks	4	2
Menie	2	4
Mill	1	5

Midget.	Won.	Lost.	Tied.
Tigers	4	3	1
Elks	3	2	3
Bear Cats	2	4	2

MILLBROOK PLAYS COGS HERE MONDAY

Cosmos Club Will Bring in Strong Team For Postponed Game.

Monday night the Cosmos Club of Millbrook will play the Cognawaga Club team in a game of hockey, starting at 6.30. This game was scheduled a week ago, but owing to weather conditions, was postponed. The Cosmos have a strong line-up, and are a hard bunch to beat. The Cogs, who are favorites to win the Church League, have a fast team, which should result in a fast game at the Cogs' rink on Aylmer Street South.

There is every prospect of a scientific pilgrimage to Wales and the North of England at the end of next June when an eclipse of the sun will be total in these parts of Great Britain.

PUZZLE
$9,800
GIVEN FREE

The above amount has been given away by us in CASH PRIZES. $500.00 more will be given away as follows,-

1st prize	$100.	5th prize	$40.
2nd "	$ 75.	6th "	$30.
3rd "	$ 60.	7th "	$25.
4th "	$ 50.	8th "	$20.

5 prizes of $ 10. each in cash
10 prizes of $ 6. each in cash

Solve this puzzle and win a CASH PRIZE There are 8 faces in the picture besides the owls. Can you find them? If so mark each one with an X, cut out the picture, and write on a separate piece of paper these words, "I have found all the faces and marked them" and mail same to us with your name and address. In case of ties, handwriting and neatness will be considered factors. If correct we will advise you by return mail of a simple condition to fulfill. Don't send any money. You can be a prize winner without spending one cent of your money. Send in your reply direct to.

GOOD HOPE MANUFACTURING COMPANY
275 CRAIG STREET WEST.
MONTREAL, - - - CANADA

CANUCKS DEFEAT REGULAR FELLOWS

Win Midget League Game By 3-0 Score—Standing of Teams.

The Canucks defeated the Regular Fellows last night by the score of 3 to 0. Both teams played good hockey. The teams lined up as follows:

Canucks—Goal, Creighton; defence, McGrath and Companeau; centre, Roach; wings, Meagher and Burke; subs., Grady and Collins.

Regular Fellows—Goal, Anthony; defence, Carroll and White; centre, Reynolds; wings, Houlihan and Archambault.

Referee—J. Ward.

Goals scored by J. Roach 2, and E. McGrath 1.

Standing of League.

	Won	Lost	To play
Rink Rats	3	0	3
Rovers	2	1	3
Canucks	1	2	3
Regular Fellows	0	3	3

The following players of the Canuck hockey team are asked to be at the Collegiate Rink at 6.30 sharp Monday evening:

J. Roach, H. Jones, L. Blodgett, W. Campaneau, R. Creighton, L. Burke, J. McGrath, F. Meigher.

CURLING

Personnel and scores of rinks which completed in Neill-Sheppard Trophy in Orillia Thursday is as follows:

Peterboro		Orillia:	
J Hall		J H Pettapiece	
T Ashby		Wm. Martin	
L Barnes		R Swinton	
J Skinner		G T Madden	
Skip	15	Skip	11
C H Williamson		W J Boyle	
R Herald		John Hinds	
T Donaldson		J E Hinds	
I D Moore		L B Hinds	
Skip	9	Skip	12
W Stocker		F W Eitel	
J J Howden		A H Sissons	
W J Henry		M H Bradin	
J H Connell		D A MacNab	
Skip	18	Skip	10
A P Pratten		W Robinson	
T Hooper		Brock Carss	
A McNabb		J E G Curran	
R Hicks		T Thomson	
Skip		Skip	15
	47		48

OUR BOARDING HOUSE — By Ahern

MARMORA DEFEAT MADOC IN FAST GAME

Teams Met at Marmora For the Last Time This Season.

MARMORA, Feb. 12. — Marmora and Madoc clashed for the last time this season in the Hastings County League at Marmora last night in a game pronounced as the best of the season. They retired winners by a score of 5-3. The ice was in good conditon, and play was even throughout with little roughness. In the first period Wood found the net after six minutes and and a half of the game's start. McConnell equalized nine minutes later with a shot from close in. Marmora obtained the lead again three minutes before the close of the period, McWilliams sending in the rebound from Auger's shot. McWilliams again increased the lead on the start of the second scoring on a lone rush. Watson scored three minutes later for visitors from mid-ice. Wood scored shortly after the last goal of that period. In the final period Henderson beat Neal with a long shot. Wood, who was scoring for Marmora obtained the last goal on a rush with seven minutes to go.

Madoc tried hard in the last period to increase their score but Neal was sound.

Will Shannon, Marmora's juvenile athlete, played his first game for the seniors at right defence, and showed up creditably. A good crowd witnessed the encounter.

Madoc		Marmora.
C. Wallbridge	goal	C. Neal
C. Moon	rd	W. Shannon
T. Rupert	ld	R. Neal
R. M. Connell	centre	M. Auger
T. Henderson	r w.	C. Brady
T. Watson	l w	C. Wood
M. Caverlly	subs	C. McWilliams
A. Brady		A. Shannon
C. Gunn	goal umpires	W. Linn

Referee, Walter Jackson of Peterboro.

PAIN from Bladder Irritation
Soon eased by
Santal Midy
Beware of Imitations
Look for the word "MIDY"
Sold by all druggists

The Most Beautiful CHEVROLET in Chevrolet History

Roadster, $655.00 Touring, $655.00 Coupe, $780.00
Coach, $760.00 Sedan, $865.00 Landau Sedan, $930.00
Cabriolet, $890.00 Roadster Delivery, $655.00
Commercial Chassis, $490.00 Utility Express Chassis, $645.00
Prices at Factory, Oshawa—Government Taxes Extra

HOWSON GARAGE
388-390 WATER STREET
I. T. LILLICO J. K. HUGHES
A. TINNEY, Cavan

for Economical Transportation
CHEVROLET

At New and Lower Prices—the Lowest for Which Chevrolet has Ever Been Sold in Canada

NEVER in all automobile history has there been any precedent for Chevrolet's latest and greatest achievement! Never before has any manufacturer of low-priced cars introduced such revolutionary advances in beauty and refinement as have the builders of the Most Beautiful Chevrolet in Chevrolet History. But a still more remarkable fact, which only Chevrolet—world's largest producer of gear-shift cars—could accomplish, is this: that the Most Beautiful Chevrolet in Chevrolet History is selling at New and Lower Prices—*the Lowest for which Chevrolet has ever been sold in Canada.*

Come in and see the Most Beautiful Chevrolet, with its striking beauty of design and coloring, with its new, full-crown fenders, newly-designed radiator, new bullet-type head and cowl lamps, new AC air cleaner, new AC oil filter, new cohedental ignition and steering lock, new sliding seats in coach models, and other features too numerous to mention.

CP-1016

OUT OF A JOB?

You haven't looked every place until you look in the

Help Wanted Columns

PHONE 1600

WE WILL SEND FOR YOUR COPY

Rates, if prepaid:
1 cent a word or figure for first insertion.
½ cent a word for repeats.
25 words, one time 25c
25 words, three times 60c
25 words, five times 75c
Minimum charge for any advt... 25c

ARTICLES FOR SALE a

ONE TAPESTRY COVERED SETTEE —Phone 1433W. 3d-38-2851A

A SMALL HOUSE AND LARGE garden; cheap for quick sale; phone 1865W. 6d-42-2872A

1 OAK KITCHEN CABINET; 4 tube Federal Radio with loud speaker in good condition; cheap for quick sale; Mrs. Thorpe, Rose Ave., off Monaghan Road south. 3d-39-2872A

HEMLOCK SLABS, $3 PER ONE horse load, also pine slabs, $2.50 per load. Phone 2428J. 3d-39-2867 A

SQUARE PIANO, GOOD CONDITION, cheap; also settee and two chairs; 479 Bonaccord street. 3d-39-2878A

BABY'S WHITE BUGGY, GOOD condition; phone 1126J. 3d-39-2888A

HOUSEHOLD FURNITURE AND store fixtures; apply 804 Smith. 3d-12,16,19-2887A

WOOD AND COKE; PHONE 1937 for dry body hardwood, hard slabs, hemlock slabs and Solvay nut coke. W. J. Fitzgerald, Perry St. 26d-37-2358A

10 TONS TIMOTHY HAY FOR $90.00, under cover, No. 1; phone 1370 or write Robt. A. Knox, 146 Simcoe St., up-stairs. 3d-38-2853A

RUBBER TIRE BUGGY AND FORD touring car, good condition; house also; apply 3 McGill. 3d-37-2826A

1 PAIR BOYS' SHOEPACKS, NEARly new, size 2; 2 homemade quilts; toques and scarfs to match; two ladies' coats, all good, sell cheap; if desired could be made over for children; 296 Margaret Ave., phone 1430F. 3d-37-2698A

GINGHAMS, 15c YARD; CHILDREN'S fleeced bloomers, 49c; women's fleeced bloomers 59c; The Record Shop, cor. Smith and Reid. 2d-37-2646A

COMFORTABLE HOUSE, 512 PARK. Apply 168 Antrim. 6d-40-2826B

ROTTEN MANURE, $2.00 TEAM load delivered. Phone 2801 ring 11. 26d-40-1913 A

BABY'S WHITE SLEIGH WITH hood; apply 7 Albertus. 3d-37-2847A

NEW QUILTS, PEARL MISSION Circle; phone 1267W. 3d-37-2828A

QUILTS—PHONE 2676W. 6d-41-2864A

TWO STOVES AND LINOLEUM—Apply 148 London 3d-38-2861A

ARTICLES FOR SALE a

KITCHEN CABINET; ALSO OTHER small household articles; apply 536 Sherbrooke. 3d-37-2836A

TO RENT—Houses b

FOR RENT—HOUSE NO. 238 RUBIDGE street, newly decorated, hardwood floors, hot water heating, desirable location; immediate possession; apply 437 George street. dtf-3112

$22 SHERBROOKE ST., WARM brick house; apply 311 Boswell Ave. 4d-39-2862B

GOOD HOUSE, LAKE ST., CONVENiences; and small house off Park S. Phone 2117W. 3d-39-2880B

COMFORTABLE HOUSE; APPLY 168 Antrim St. 6d-42-2825D

BRICK HOUSE, COR. GEORGE AND London, $18 per month; phone 1365M. 3d-38-2863B

HOUSE — ALL CONVENIENCES, very central; apply 261 Charlotte street. 3d-37-1930B

BRICK HOUSE AND BARN, 9 acres of land just outside City limits. Apply D. J. Lundy, 95 Hunter St. W. 6d-38-2789 B

SEE! — $12, $15, $16 PER MONTH small houses, central; apply 421 George St. 10d-42-2816D

WARM SEVEN ROOMED BRICK house, No. 188 Dublin St., garage; apply 61 Robinson St., phone 1057J. 6d-40-2843B

BRICK HOUSE ON ALBERT ST. close to C.G.E. Apply D. J. Lundy, 95 Hunter St. W. 6d-38-2790 B

SMALL HOUSE, CENTRAL, NEAR George street; reasonable rent; good location; apply 152 Antrim. 6d-38-2794B

TO RENT—STORE NO. 374½ WATER Street; apply to 437 George street. dtf-340

COMFORTABLE HOUSE TO RENT; 26 Park Street South; $20.00 per month; ready for immediate occupation; Gordon & O'Brien. 3d-38-1944

TO RENT—APTS., ETC. c

284 SHERBROOKE PLACE, SEVEN rooms, clean, cheap rent; apply 294 Brock. 3d-37-2840C

5 ROOMED MODERN APARTMENT hardwood floors; apply 272 Thomas St. 3d-39-2877C

THREE OR FOUR HOUSEKEEPING rooms, unfurnished, heated, all conveniences; apply 418 Sheridan St. 3d-38-2865C

FARM, CLOSE TO CITY; APPLY Bruce Johnston, R.R. 5, Peterboro. 3d-10,12,14-2831C

HEATED APARTMENT, CENTRAL, five rooms; apply 261 Charlotte street. 3d-37-1931C

WHO WANTS THIS ONE? 5-ROOM cottage, factory district: furnace; plumbing; immediate possession. $16. Apply 344 King street. 3d-10,12,14-2824 C

MODERN HEATED STORE ON George street. Apply D. J. Lundy, 95 Hunter St. W. 6d-38-2788 C

FOR RENT — MODERN, HEATED Apartments; apply 437 George St. dtf-1866C

FOR RENT—HEATED OFFICE ON George street. Apply 437 George street. dtf-C

ONE 5 ROOMED UPPER APARTment, heated; apply 265 Rubidge St. or phone 1405W. 3d-38-2805C

TWO OUTSIDE OFFICES IN BANK of Toronto building; heated; apply Bank of Toronto. dtf-1529C

LARGE FRONT BED SITTING room, furnished, steam heat, use of phone, 3 minutes from post office, exclusive home; phone 613. 3d-39-2856C

FOR RENT—NO. 173 1-2 SIMCOE street, suitable for store or office; Apply 437 George street. dtf-513C

No. 385 WATER STREET; SUITable for store or office; immediate possession; apply 437 George St. dtf-1607C

THREE FURNISHED ROOMS FOR light housekeeping (downstairs); in modern home; separate entrance; apply 61 Robinson St. (near Burnham); phone 1037J. 6d-40-2844C

LARGE FURNISHED FRONT ROOM, with board, conveniences, garage. 116 Dublin street or phone 1677J. 3d-38-2848 C

Flour, Feed, Etc.

FIVE ROSES FLOUR, BLATCHford's Poultry Feeds, oyster shell, feeding sulphur, baled hay and straw, and all poultry supplies. Frank H. Dawson, 380 Water St., phone 55. dtf-1623

HOUSES, REAL ESTATE d

ON TERMS TO SUIT PURCHASER at fifty per cent less than their assessed value; Lots 31 to 50 inclusive, on Cambridge street; lots 49 and 50 on Monaghan Road; lots 41 to 47 inclusive, on Walnut street, and lots 38 and 39 plan 19, Woodbine Avenue; offer open to March 1st; apply to G. W. Hatton, 237½ George street, Peterborough. 25d-49-1777D

NEW 6 ROOM HOUSE, FURNACE, light, water, country tax, cheap for cash; apply at brick house on Hartley Ave. or phone 1948W. 3d-37-2833D

HARK! CASH BUSINESS WITH good turnover for sale in city; particulars 421 George St. 10d-43-2815D

VALUABLE PROPERTY FOR SALE —a two apartment brick house —Large double lot garden with several kinds of fruit. Cheap for quick sale. Apply 20 Benson Ave., Phone 1857W. 3d-9,10,12-2752D

NEW HOUSE IN WEST END, centre hall plan, oak floors throughout and modern in every respect; easy terms to suit purchaser; monthly instalments if desired; apply 437 George street.

HELP WANTED—Male e

FIREMEN, BRAKEMEN, BEGINners $150-$250 monthly; also clerks (which position?) Railway Box 2859 Examiner. 26d-62-2859E

RAILWAY POSITIONS. MEN, 17-40, wanting positions, offices or on trains, $125-$400 month, free passes, experience unnecessary. Write Baker, Supt., 1131 St. Louis, Mo. 1d-37-2796 E

AMBITIOUS INEXPERIENCED MEN wanted, Train for work paying thirty to sixty dollars weekly. Garage mechanics, Battery Electrical experts, Engineers, Chauffeurs, Barbering, Hairdressing Bricklaying, Plastering, Satisfaction guaranteed. Catatogue free. Write Hemphill Schools, King Street, Toronto. 20d-15,17,19,22,24,26,29,31,2,5,7,9,12, 14,16,19,21,23,26,28-1581 E

HELP WANTED—Female f

CAPABLE MAID FOR GENERAL housework; all conveniences. Apply 599 Weller. 3d-36-1901 F

EXPERIENCED SPINNERS; APPLY Bonner Worth Mills. 6d-42-1966F

WAITRESS; APPLY UNION CAFE; 186½ Charlotte. 3d-37-2829F

LADIES—EARN $7 HUNDRED GILding Greeting Cards. Easy work. Write Fischer Card Co., 140 West 42nd, New York. 1d-37-2849F

LADIES—WANTED TO DO PLAIN and light sewing at home. Whole or spare time. Good pay. Work sent any distance. Charges paid. Send stamp for particulars. National Manufacturing Co., Montreal. 6d-15,22,29,5,12,19-2357 F 6 wkly-20,27,3,10,17,24-2357 F

LADIES — EARN $35 WEEKLY spare time at home; opportunity beginners. No selling; addressed envelope brings particulars. Marguery Card Shoppe, 247 Fifth Avenue, N.Y., U.S. 1d-37-1956 F

NURSES — PUPIL — DIPLOMA IN two years, board, laundry, cash allowance; Jackson Park Hospital, 7531 Stony Island Ave., Chicago, Ill., U.S.A. 3d-8,10,12-2791F

ANYONE CAN NOW TRAIN AT Home for Stenography. Our System easy to learn. Take dictation direct on Typewriter or by hand. Typewriter loaned. System guaranteed. Booklet Free. Write Dominion School Telegraphy Ltd., Toronto. 4d-5,12,19,26-2628 F

AGENTS WANTED q

TWO HOUSE TO HOUSE SALESmen for a live line; phone 2558F, 3d-39-2857Q

MAN OR WOMAN TO TRAVEL AND appoint local representatives, $21 weekly average and expenses, and commission besides. Experience unnecessary. Write for particulars. Winston Co., Toronto. 8d-2,5,9,12,16,19,23,26-2682 Q

LOST g

BLACK POMERANIAN PUPPY, ANswering to name of Nig; if found please phone 1870W. 2d-36-2841G

BETWEEN WOOLWORTH STORE and corner Stewart and Hunter; small blue fountain pen; finder please leave at Examiner. 2d-38-2869G

ONE TIRE CHAIN OFF DODGE truck; somewhere in city; finder please phone 1716W. 3d-39-2874G

GOLD GRADUATION PIN BEtween Normal School and St. Peter's Church by way of Aylmer; finder please leave at Examiner. 3d-39-2883G

GENERAL m

TAXIDERMIST WORK DONE; HAVE your specimens mounted; apply 156 London, phone 878. 26d-49-2596M

IF YOU REQUIRE SANITARY rubber goods, write for information and price list to Safe and Sanitary Rubber Works, Dept. 17, 51-61 Rozel St., Montreal. 4d-5,12,19,26-2695M

WOULD YOU MARRY GIRL 18, $80,000; widow 45, $25,000. Photos and descriptions free. Club, Mrs. Warn, 8634 S Figueroa St., Los Angeles, Calif. 4d-12,19,26,5-2795 M

KNOWLEDGE OF THE HIDDEN mysteries of your life; be convinced; send dime and birthdate; Marcel Adel, P.O. Box 1595 Sta. C., Los Angeles, Calif. 4d-22,29,5,12-2508M

RE-OPENING SPRINGVILLE GARage, February 19th; full line of accessories, gas, oil, etc.; repairs on all makes of cars; tobaccos in stock. 6d-42-2870M

$10. STARTS A ROUTE OF STORES in your town working for you, bringing you a steady weekly income; no selling; write quickly. Empire Art Company, 399 Spadina Avenue, Toronto, Ont. 1d-37-1954 M

HAIR, COTTON AND WOOL MATtresses renovated and recovered like new, toboggan cushions made, bed springs and child's cots rewired like new, coil or woven wire; Peterboro Mattress Co., No. 3 Hunter St. East, phone 1384W, residence 1165J. 26d-3,5,8,10,12,15,17,19,22,24,26, 29,31,2,5,7,9,12,14,16,19,21,23,26, 28,2,-1403

GRATIS. (LITTLE FRIEND) TO either sex; mailed in plain envelope. Paris Specialty Co., Montreal. 6d-15,22,29,5,12,19-1554M 6 wky-20,27,3,10,17,24-1554M

EVERYTHING IN CANVAS — D. Hardie late of Water street wishes the people to know he is now at 499 Pattersons treet and taking orders for tents, awnings, car tops, covers, cushions, curtains and all kinds of repair work. Phone any time 1915J. 5d-29,5,12,19,26-1762 M

MAKE MONEY AT HOME — YOU can earn a substantial income in your spare time writing show cards. No canvassing or soliciting. We instruct you and supply you with work. Write today. The Menhenitt Company Limited, 37 Dominion Building, Toronto. dtf.

WANTED j

HENS AND CHICKENS, SPECIAL prices; also some pullets would exchange for old hens. Phone 2097F. H. F. Doig. 26d-40-2416J

GOOD HOME FOR WELL BRED female Airedale; phone Humane Inspector, 2513. 3d-38-1247J

WANTED TO BUY — FOUR GOOD Jersey cows and two good Holsteins; must be good milk and butter cows; R. Bottrell, Pontypool. 3d-38-2854J

WANTED TO BUY—A GOOD DElivery horse weighing eleven hundred or over; sound and right; phone 628M. 3d-37-2820J

GOOD FARM WITH OR WITHOUT stock and equipment, handy to Peterboro; exchange for good city property; particulars 421 George street. 10d-42-2814J

YOUR CHANCE! SMALL HOUSE wanted, exchange for equity in good house; apply 421 George St. 10d-43-2817J

LIVE POULTRY, EXTRA PRICES paid for good stock; phone 771 and we will call, or apply A. Atkins, 189 Charlotte St. 11d-40-2293J

BUSINESS CHANCES

CAPITAL—FINANCING INDIVIDUALS OR CORPORATIONS requiring new or additional financing for constructive efforts; prompt action, expert services and connections for procuring capital any volume. Engineers Development Corporation, 80 Wall St., New York City. 1d-37-2537 T

EMPLOYMENT Wanted k

PHONOGRAPH REPAIRS—SPRINGS replaced while you wait; work guaranteed; T. Grimm, phone 2162W 146 Park street, opp. C.G.E. 26d-49-2615K

CAPABLE WOMAN WANTS WORK by the day, washing and cleaning; good references; phone 1926F. 3d-36-2821K

WANTED BY MARRIED MAN—SITuation on farm as cattle man or general farm work; experienced with stock; write Charles Bunt, R.R. 2, Roseneath, Ont. 3d-38-2858K

FOUND h

PAIR SHELL RIMMED GLASSES; owner please call at W. H. Lacey, 410 George St. 3d-37-2838H

BLACK CURLY SPANIEL; PHONE Humane Inspector, 2513. 3d-38-1946H

LIVESTOCK l

ONE GOOD CLYDE HORSE; ALSO one part Jersey cow; phone 990 r 15. 3d-37-2829L

1 HOLSTEIN COW, 5 YEARS OLD; due to freshen in 10 days; W. Tully, R. R. 11, Peterboro. 3d-39-2882L

FOR SALE — 1 YOUNG DURHAM Cow, six years old; to freshen Feb. 20; W. A. Bell, lot 20, concession 7, Smith. 3d-39-2881L

BUILDING SUPPL ES

FREE CATALOG AND PLAN BOOK. One hundred pages of Lower Prices on Building Materials and "Comfortested Homes". Write Halliday Company, Box 196K P.O. Hamilton, Ont. 7d-5,9,12,16,19,23,26

BOARDERS WANTED r

WARM ROOM AND BOARD FOR two gentlemen in private home; near Quaker Oats, Westclox and Auburn; phone 2593M. 3d-37-2820R

ROOM AND BOARD, USE OF phone; apply 500 George St. 3d-39-2884R

POULTRY, ETC.. p

15 PULLETS AND 15 PLYMOUTH Rocks, also a few Leghorns; apply W. Vener, Dickson Lane. 3d-37-2832P

WANTED—LIVE FOWL, HIGHEST prices paid; phone 1731F, or apply 220 Wolfe; S. Levine. 26d-62-2879P

TWO THOROUGHBRED R. I. Roosters, 8 months old; phone 817W. 3d-38-2852P

TWO BARRED ROCK ROOSTERS; for information phone 1917M. 3d-37-2845P

JERSEY BLACK GIANT PULLETS, from imported stock; C. Dayman, Norwood. 6d-38-2834P.

NOTICE TO CREDITORS

In the Matter of the Estate of James McGuire, Farmer, Deceased.

All persons having claims against the estate of James McGuire, late of the Township of Ennismore, in the County of Peterborough, Farmer, who died on or about the 24th day of January, A.D., 1925, are hereby notified to send in to the undersigned, Solicitor for the administrator of the estate of the said deceased, on or before the 3rd day of March 1927, full particulars of their claims. Immediately after the last mentoned date the assets of the said estate will be distributed among the parties entitled thereto, having regard only to claims of which the administrator shall then have notice.

John R. Corkery,
414 Water St.,
Peterborough, Ont.
Solicitor for the administrator.

Dated at Peterborough this 11th day of February, 1927.
3d-12,19,26-1959

OSHAWA TEAMS HAVE BIG LEADS

Juniors Beat Brockville 8-2, While Intermediates Beat Lindsay.

SCORE 8-3.

LINDSAY, Feb. 12.—Oshawa O.H.A. Intermediates showed championship class when they trimmed Lindsay in a third round game here last night by 8 to 3. From the second period the game was never in doubt, Oshawa outpointing Lindsay on combination, speed and backchecking while the Bears did not show their usual strong backon long-range shooting. Rowden scored three goals and Johnston two for Oshawas, while Lott, Houck and Stephens got one each. Williams scored twice for Lindsay and Carew once, each team had four penalties. Line-up:

Oshawa—Goal, Smith; defence, Lowe and Johnston; centre, Lott; wings, Rowden and Houck; subs., Avery and Stephens.

Lindsay—Goal, Hargrove and Oliver; defence, Carew and Killen; centre, Coombs; wings, Wilford and Williams; subs., Davis and Mills.

Referee—Herb Matthews, Toronto

Oshawa 8; Brockville 2

OSHAWA, Ont., Feb. 12—Brockville and Oshawa Juniors clashed here yesterday evening in the first of home and home games to decide which teams will represent Eastern Ontario in the next round of the Ontario Hockey. Association play downs and as a result of a 8 to 2 win, Oshawa Shamrocks take a six goal lead to the Thousand Islands town on Monday.

The penalties for the game were Brockville 8, Oshawa 3. The teams:

Brockville—Goal, McMahon; defence, Dexter and H. F. McInrue; centre, Walsh; wings, Garand and Levia; subs, Shorey and H. K. McInrue; sub. goalie, G. Cook.

Oshawa—Goal, Leveque; defence, Cook and Harrington; centre, Joyce; wings, Rowden and Black; subs., Little and Elliott.

Referee—Bobby Armstrong, Toronto.

PARKDALE LOSES FINAL WITH GALT

Visitors Swamped 10-0 in Listless Game Before Small Crowd.

GALT, Feb. 12. — Though it has been a disastrous season for Parkdale Paddlers, they having failed to win a single game, the Toronto team kept its engagement here last night to help the Terriers ring down the curtain, suffering their third successive whitewash, 10 to 0. It was a tame affair witnessed by only a small audience.

Harry Watson brought along a patched up team while the Terriers were without the services of Mickey Murray, who is in the hospital, and Al. Gauthier, and used a trio of juniors for a try-out.

Parkdale: Goal, Humphreys; defence, Radke and Dibble; centre Clayton; wings, Morris and Bowsfield; subs, Hogan and Munro.

Galt: Goal, Orton; defence, Himes and Hoffman; centre, Woods; wings Art Gauthier and Duncan; subs, Patterson, Weaver, Liesemer and Cox.

Referee: Alvin Schlegel, Preston.

NOTICE TO CREDITORS

In the Matter of the Estate of Frederick Sherwood.

NOTICE IS HEREBY GIVEN, pursuant to The Trustees Act, that all persons having claims against the Estate of Frederick Sherwood, late of Peterborough, Deceased, who died on or about October 18th, 1926, are hereby required to send by post or deliver to the undersigned Solicitor for the Administrator of the Estate, on or before March 10th, 1927, full particulars of their claims. Immediately after the last mentioned date the assets of the said Estate will be distributed amongst the parties entitled thereto, having regard only to the claims of which the Administrator shall then have Notice.

S. T. MEDD,
Peterborough, Ontario,
Administrator's Solicitor.

DATED February 10th., 1926. 3d-39-1958

NOTICE TO CREDITORS

In the Matter of the Estate of Pasquale Vincenzo Vitali, Merchant, Deceased.

All persons having claims against the estate of Pasquale Vincenzo Vitali, late of Campbellford, Ontario, Merchant, who died on or about the 13th day of November, 1926, are hereby notified to send in to the undersigned Solicitor for Thomas Anthony, the executor of the last Will and Testament of the said deceased, on or before the 17th day of February, 1927, full particulars of their claims. Immediately after the last mentioned date the assets of the said estate will be distributed among the parties entitled thereto having regard only to claims of which the executor shall then have notice.

J. R. Corkery,
414 Water St.,
Peterborough, Ont.
Solicitor for the said Thomas Anthony.

Dated at Peterborough this 28th day of January, 1927.

Dated at Peterborough, this 28th day of January, 1927. 3d-29,5,12-1768

MORTGAGE SALE

Under and by virtue of the powers contained in a certain mortgage which will be produced at the time of sale, there will be offered for sale by Public Auction on Thursday, the 17th day of February, 1927, at the hour of 1.30 o'clock in the afternoon at Hancock's Auction Rooms, Number 494 George Street, Peterborough, by W. J. Hancock, Auctioneer, the following property, namely: ALL AND SINGULAR that certain parcel or tract of land and premises situate, lying and being in the City of Peterborough, in the County of Peterborough and Province of Ontario and being composed of that part of Lot Number Eight South of Dalhousie Street and West of George Street, more particularly described as follows: Commencing at the South East angle of said lot, thence Northerly along the Western limit of Aylmer Street forty-three feet, six inches; thence Westerly parallel with the southern boundary of said lot one hundred and fourteen feet more or less to the Western limit thereof; then Southerly along said Western boundary, forty-three feet six inches to the Southern boundary of said Lot; thence Easterly along the said Southern boundary to the place of beginning; together with a right of way running from the Eastern to the Western boundary of said Lot over the South three feet six inches of the land conveyed to William M. Savigny by Deed of even date herewith and lying immediately to the North of the lands hereby granted and subject to a right of way in the owners of the lands immediately to the North and their successors in title, over the Northerly three and one-half feet of the lands hereby conveyed on which premises is said to be erected a two and a half story dwelling house of brick veneer, roofed with shingles in mortar, and also a garage said premises being known as Number 183 Aylmer Street and being said to be in good repair and in a desirable residential district.

Said propertyy is now subject to a first mortgage which can and must be paid off out of the proceeds of this sale.

The property will be sold subject to a reserved bid.

Terms: 10 per cent. of purchase price at the time of sale and balance within fifteen days thereafter.

For further particulars and conditions of sale apply to—

J. W. Reid,
397½ George Street, Solicitor for the Vendor.

Dated at Peterborough this 28th day of January, 1927. 3d-29,5,12-1772

HOME BUILDING

Call or phone for plans and estimates on Houses, Garages, etc. Insulated houses a specialty. Houses built on monthly payment plan.

A. B. CUNNINGHAM
331 Reid Street

Renew Your Subscription

TOWN TOPICS

WE DON'T know
WHERE THE man
IN THE picture
IS going.

* * *

BUT WE can tell
FROM HIS nonchalant
DEMEANOR
WHERE HE'S coming
FROM.

* * *

THE EXAMINER
OF COURSE!

* * *

BECAUSE IT'S easy
ENOUGH TO see
HE HAS been
RELIEVED OF
A BURDEN

* * *

HE HAS passed
THE BUCK
TO A Want-Ad

* * *

AND REMEMBER
YOU DON'T have
TO SPEND a lot
TO ADVERTISE
AS THOUGH you had
A LOT to spend.

FOR SALE

250 acres of first class land, No. 1 building close to the town and railroad.
Office space to rent, heated.
$3300—6 roomed bungalow, country tax.
$5300—7 roomed all modern, central
$1500—5 roomed, water and lights, central.
$4000—7 roomed, brick house all modern, attic finished and garage.
$3900—7 roomed, brick house all modern, but furnace.
$3500—6 roomed, new, all modern.
Chambers & Mills, Agents.
Office, 341. Residence, 1594W
Mills—Phone, 1402W.

FOR SALE.

5 room Bungalow, oak floors, two-piece bath extra lot. $200 cash, balance like rent $5,900
6 room brick, all modern, south, good lot, garage, terms $5,500
6 room stucco, central, water, light and gas. Easy terms $4,400
4 room bungalow, south, well water, light. Exchange or rent. Inquire.
50 acres close to city for sale or rent, good tenant.
4acres with 7 room brick house, and stable. Sale or rent.
Number of good farms for sale and exchange, all parts.
Rutherford & Nugent Agency
262 George Street. Phone 142

FULL VALUE

FUEL

Anthracite Coal, Solvay Coke, top quality, correct weight. Wood measured before sawed.

COAL—Stove and Nut..... $15.75
Egg..... $15.50
Pea..... $13.00

COKE—Chestnut . $13.00
Range..... $12.00

WOOD—
Hard, cord $12.00
Mixed, cord $8.00

PETERBORO FUEL CO.
KELLY BROS.
Phone 270 and 362
134 AYLMER STREET

VETERINARY.

DR. W. F. McELROY, Vet. Sur., office and residence, 190 Charlotte St., Charibond Bldg., Peterboro, Phone 1623J.

OLIVER'S ADVENTURES — SPITE-WORK. — By GUS MAGER

CARTOON FOLLIES OF 1926 — By RUBE GOLDBERG

DAVIS-THOMPSON COMPANY, LTD.
Insurance and General Agency
433 GEORGE ST. PHONE 40

4% INTEREST, compounded Half-Yearly, Paid on Deposits

One Dollar opens an account. Special facilities afforded Depositors for the convenient transaction of their business, and accounts are subject to cheque withdrawal.

For Sums of $100 and upwards this Company's Debentures are issued in terms of one to five years, bearing special rates of interest, depending upon the term of investment.

TORONTO SAVINGS AND LOAN CO.
435-437 George Street
Peterborough

LOCALS

ANNUAL MEETING.

The Annual Policy-holders' Meeting of The Ontario Threshermen's Mutual Insurance Company, also Meeting of The Ontario Brotherhood of Threshermen, will be held in Chamber of Commerce in Peterboro on Wednesday, the 16th of February, 1927, commencing at 2.30 p.m., with an evening session.

All Threshermen are invited.

John M. Houston,
President O.T.M.F.I. Co.
2d-38-1902

DR. D. J. O'RAY

Physician and Surgeon, corner Charlotte and Rubidge. Office hours 2 to 4 and 7 to 9 p.m. Phone 2715. Feb. 16,27

DR. T. P. McCULLOUGH.

Eye, Ear, Nose and Throat Specialist, 166 Brock street. Phone 36W. dtf

ST. VALENTINE'S DAY

We have wood with a heart, a heart that cheers. Today, Valentine Day and all others, it's body wood dry.

SANITARY ICE SUPPLY.
Phone 147. dtf

W.O.W. CARD PARTY AND DANCE.

Saturday, Feb. 12. Cards at 8 p.m. sharp. Admission 25c.
3d-37-1917.

AUCTION SALE.

Farm stock sale on Tuesday, February 15th, on the premises of Walter Preston, Lot 30, Concession 12, Smith, at 1 p.m.
2d-9,12-2708

VALENTINE TEA.

The Ladies' Guild of All Saints' church will hold a Valentine Tea at the home of Mrs. N. H. Sutton, 82 Dublin street, on Tuesday, February 15. Afternoon and evening. Sale of home-made cooking.
2d-38-1962.

VALENTINE TEA

Elizabeth Belle Auxiliary of St. Andrew's United Church will hold a Valentine Tea and Sale of Homemade Cooking in the Sunday School Hall, Tuesday afternoon, Feb. 15th, from 3.30 to 6 o'clock. Come and bring a friend. 3d. 39. 1941

FOR EASY BREATHING.

When your head is all stuffed up and breathing is hard and noisy, apply Parke's Nasaline up each nostril. You will be delighted with the quick relief afforded by this soothing, healing antiseptic application. Sold in handy applicator tubes. 25c each.—Bond's Drug Store, George and Hunter Streets.

U.F.O. OYSTER SUPPER

In Victoria Hall Tuesday evening, February 15th. Supper commencing at 6.30 p.m. Mr. Amos, president of the U.F.O. of Ontario, will give an address. Also a good play will be given entitled "What Will We Do With Sally," presented by the young people of Coldsprings. Admission 50c, tax included.
3d-37-1882

MASQUERADE DANCE

under the auspices of Vimy Ridge, L.O.B.A., No. 244, will be held in Victoria Hall on February 14th, at 9 p.m.; Bluebird Orchestra providing music. Proceeds for relief purposes. Admission 25c. 3d, 31, 5, 12, 1778

CONCERT RECITAL.

By Miss Lillian Eastwood, soprano and D'Alton McLaughlin, A.A.G.O., organist of Bloor street Baptist Church, Toronto. Will be held in Murray street Baptist church Monday evening, February 21st, at 8.15 p.m. Tickets 50c. Tickets obtainable at Cunningham's Music Store and Porter S. White's.
d-12-1904

CHORAL MUSIC CONCERT

By St. John's Choir, in the Parish Hall, Tuesday, Feb. 15 at 8.15 p.m. A program of English choral music, assisted by Miss C. Taylor, violiniste. Tickets 35c, from choir members and Kent's Drug Store, Heintzman Hall and W. H. Lacey, 410 George street.
6d-3,5,8,10,12,14-1814

TAYLOR DON'T TRY TO FIX BICYCLES.

He grinds Shears, Knives and Scissors. Sharpens Razors, ready for shaving, for 25c each; saws filed and set, umbrellas re-covered and repaired. William Taylor, the Sheffield Cutler, 221 Hunter Street West. Phone 109J. t-th-s

BURNING QUESTION
By Robert Hicks Coal Co

Our fuel is the real article—properly conditioned, properly weighed, properly priced and promptly delivered. Let us deliver a ton to your door.

ROBERT HICKS CO. LIMITED
GOOD COAL
The Answer to the Burning Question
PHONE 47 - 48

St. Valentine Gifts

For that Gift for St. Valentine Day we have a wonderful selection. We are offering some very Special Prices on

DIAMOND RINGS, $10 up
WRIST WATCHES, 7.50 up
PEARL BEADS, $1.00 up
UMBRELLAS, $3.50 up
PEN & PENCIL SETS
BAR PINS
MESH BAGS & PURSES
SILVERWARE
MANTEL CLOCKS, &c.

See our Windows for Some Great Values in Diamonds.

WARNE BROS.
DIAMOND HALL
349 George St. - Peterboro
Phone 880

UNION CAFE.

New Restaurant will be opened at 186½ Charlotte Street on Tuesday, February 15th. 1d-37-1971

CORD WOOD SAWS.

All sizes carried in stock. Gumming, filing and setting a specialty. G. Walter Green Co. 'Phone 92.
7d-43-1963.

SPRINGVILLE CHURCH OPENING OF BASEMENT

Oyster supper and entertainment, Friday night, Feb. 18, from 5.30. Prices 50c. and 35c.
3d-12-15-17-1951.

LADIES' AUXILIARY CANADIAN LEGION

The Regular Monthly Meeting will be held in the rooms on Monday afternoon, at 3 o'clock sharp.
1d, 37, 1965

ORANGEISM. WHAT IS IT?

Hear Capt. W. C. Riddiford. The Orange Order. Its birth, beliefs and battles. Victoria Hall, Thursday, Feb. 17. Auspices of County L.O.L. Silver collection.
5d-41-2871.

RUMMAGE SALE.

The Ladies' Aid of Knox church will hold a rummage sale in the basement of the church, Wednesday, Feb. 16. Door open at 9 o'clock. Good articles for sale.
1d-37-1973.

DRY WOOD AT CLOSE PRICES.

You can get Clear Body Maple, also Hardwood Slabs and Mixed Hardwood, cut to order, also the best Nut Coke, at Thompson's, 'Phone 2260, Cor. Rink and George Streets. 6d-10,11,12,14,16,18-1921

VALENTINE TEA.

The Ladies' Auxiliary of the Y.M.C.A. are holding a Valentine Tea and sale of Home-made Cooking in the reading room on Monday, Feb. 14th, from 3 to 6 o'clock. A good attendance is requested. Collection 25c.
1d-37-1960.

AN OLDE TYME DANCE

G.W.V.A. Hall. Prizes for the best Olde Tyme Costumes. Come whether you have a costume or not. Monday, February 21; Dancing from 9 p.m. to 1 a.m. Come and hear Charlie (Tommy) Tucker's real Olde Tyme Orchestra. They're request numbers played by real Olde Tyme Musicians. Admission 50c.
4d, 12 18 19 21, 1969

FRENCH CROPS

Official figures transmitted to the Bankers' Trust Company of New York by its French Information Service show that the year 1926 was far from favorable for French agriculture.

Owing to a cold and rainy spring, followed by an exceptionally dry summer, the wheat crop amounted to only 67,659,730 metric quintals instead of the 89,904,820 which had been expected and which would have very nearly covered the country's requirements. The annual consumption of wheat in France is estimated at 90 million metric quintals—buckwheat, 3,678,960 m.q., as against 4,105,360 in 1925; maize, 3,271,770 m.q., 5,080,900 in 1925; beans, 670,120 m.q., 1,558,510 in 1925, and potatoes, 104,591,060 m.q., 151,950,380 in 1925, all of which show considerable declines.

The area sown in sugar beets was slightly reduced, 207,420 hectares, as against 217,300 for 1925 (one hectare is equivalent to 2.47 acres). The output totalled 44,357,230 m.q., as against 53,712,480 m.q. for the previous year.

The drought has resulted in a reduction of 33 per cent. in the fodder crop with a consequent decline in cattle breeding. At the beginning of 1926 France's bovine live stock, according to the Academy of Agriculture, totalled 14,373,000 head, but the shortage of green fodder will probably reduce this number before the spring.

The French vineyards have also suffered from unfavorable weather conditions. While from 1921 to 1925 the average yearly production was 60,194,898 hectolitres, in 1926 the total wine output amounted to 40,564,101 hectolitres.

Hops, on the contrary, showed an increase, aggregating 44,287 metric quintals, compared to 20,208 in 1925.

Dogs have a wholesome fear of fire. A delivery man recently saved himself from attack by two vicious dogs by tossing lighted matches at them when they lunged at him.

CANADIAN ART LECTURE THEME

J. W. Beatty, R.C.A., Gives Interesting Address in Trinity Hall.

ATTENDANCE GOOD.

An interesting and instructive address on "Canadian Art" was given by Mr. J. W. Beatty, R.C.A., of Toronto, in Trinity Reid Street Hall last evening, under the auspices of the Young Ladies' Mission Circle of the church. There was an attendance of nearly two hundred pupils at the lecture, Rev. D. Wren acting as chairman for the programme, and moving a sincere vote of thanks to the speaker at its conclusion. Miss L. Elliott seconded the vote of thanks.

The musical programme included vocal solos by Miss Daisy Murray, who sang "Love's a Merchant," "Can't Remember," "The Song of the Robin," and "Mighty Lak a Rose," with accompaniment by Miss Gwen Donley, and violin numbers by Mr. Stewart Widdess, playing the "Berceuse" from "Jocelyn" and Beethoven's "Minuet," with accompaniment by Miss Margaret Widdess.

Mr. Beatty illustrated his address with lantern slides, the machine being operated by Mr. A. B. Gates, and gave an entertaining series of descriptive bits with regard to the artists whose work was shown. He preluded his brief address with an assertion that, as yet, no distinctive school in Canadian art had been formed. He pointed out the centuries of background to the development of the art of European nations, and hoped that in time, Canadian art would be of such a distinctive type as to stamp its individuality in outstanding fashion in the exhibitions of work of foreign artists.

He also deplored the fact that immigrants, "people who cant speak our language without an accent" felt themselves to be the only true interpreters of Canadian art. "We must take our place in art and literature and music," he said. "We are no longer a nation of lumberjacks and farmers, but an intellectual people."

Commencing with "the first native-born Canadian artist," Paul Kane, born in Toronto, in 1813, of Irish parentage. Mr. Beatty showed examples of this artist's work, and its wonderful fidelity to the dress and customs of the Indians amongst whom he lived for many years. He also showed slides descriptive of the work of Creighoff, painter of the habitant; of Paul Peel, whose 'Venetian Bather" sold at one time for $167 and was later purchased for the Canadian National Gallery at $10,000; of William Cruikshangs and Wyley Grier; of Frederick Challoner; of Henry Sandham; of Blair Bruce, and Horatio Walker, many of the expatriated Canadians who were compelled to seek patronage in other lands because they could not earn a living in Canada.

Mrs. Stanhope Forbes, George Foster, and Mabel May, of Montreal, showed, as so many of the others the influence of foreign tuition in art, an influence deplored by the speaker who affirmed his belief also in "modern art, as long as it is not grotesque." C. W. Simpson's "Montreal Harbor in Winter" was shown, with a couple of the heads of Suzor-Cote, and some of the pictures by Maurice Cullen, Frank Brummell of Ottawa, Henrietta Shore, William Brymner, James Morrice, Frank Carmichael, Lawrence Harris and J. H. McDonald.

Coming to the two Canadian artists whom he termed the greatest of the time, A. Y. Jackson and Tom Thomson, the speaker paid an eloquent tribute to the work of the latter, showing on the screen a cairn, erected by himself, in memory of Thomson, in September of 1917, at Canoe Lake, Algonquin Park. Two of the speaker's own painting, concluded the series of slides.

OBITUARY

STANISLAUS PAUL HOULIHAN.

The death occurred at 204 Westcott street, on Friday, Feb. 11, of Stanislaus Paul, the infant son of Mr. and Mrs. Stanley Houlihan, aged three days.

STUDENTS' EYES REQUIRE CARE

The close attention required for long hours of study is a heavy demand on the eyes of the young. Defective eyesight is a great handicap. Take the wise course—let us examine your eyes and tell you their exact condition.

A. A. Fowler, Phm. B.
Toronto University
Eyesight Specialist
Peterborough
373 GEORGE STREET

FARM FOR SALE

Good dairy farm of 320 acres near Warsaw. 100 acres of hardwood, first class sugar bush and modern equipment for syrup. Barns large and modern, water throughout. Good house of seven rooms, gas light. This is one of the best equipped dairy farms in this section and well worth looking over. Terms easy.

RUTHERFORD & NUGENT
282 George Street - Phone 148
10d-43-1905

HUGHES-CLARKE WEDDING TO-DAY

Daughter of Late Sir Sam Marries Boston Man.

BRILLIANT CEREMONY.

LINDSAY, Ont., Feb. 12 (Special) — Lindsay is excited to-day over the wedding of Miss Aleen Victoria Hughes, youngest daughter of the late Sir Sam Hughes and Lady Hughes, to James Freeman Clarke of Boston, Mass. The ceremony took place to-day at three o'clock in the First United Church, the officiating clergymen being the pastor, Rev. T. E. Holling, and Rev. Canon Marsh, rector of St. Paul's Church, Lindsay.

The church was profusely decorated with quantities of foliage, the oak leaf predominating, the pillars and columns being twined with smilax, and the pews tied with madonna lilies and white hyacinths. The choir loft was a mass of flowers of various shades of orchid and purple, and of palms and ferns. The flags of Canada and the United States surmounted the loft. The bride, who was given away by her brother, General Garnet Hughes, C.B., C.M.G., D.S.O., of London, England, was in silver brocade, with a long train of silver tissue. She was attended by her sister, Mrs. Byron Green of Toronto, as matron of honor, four senior bridesmaids, Miss Alice De V. Ware of Boston, Miss Aleen Green of Toronto, Miss Phyllis Edwards of Lindsay, and Miss Margaret Rishin of Chatham, also two junior bridesmaids, Miss Elizabeth Ware of Boston, and Miss Mary Green of Toronto.

Lady Hughes, mother of the bride, was in orchid and mauve, with hat to match.

After the ceremony, a reception was held at the home of Lady Hughes, Mr. and Mrs. Clarke leaving later by train for Toronto. The bride travelled in blue of a periwinkle shade, with hat to match and coat of caracul, trimmed with kolinsky.

The honeymoon will be spent at the bridegroom's home near Boston, Mr. and Mrs. Clarke leaving later for a hunting trip in French Indo-China. It was while on a trip to South America three years ago that Miss Hughes, who is over thirty years of age, met Mr. Clarke, who is about thirty-five, and is a bond broker of Boston.

Among the guests, twenty-five of whom were from Boston and many from Toronto, were Dr. James L. Hughes of Toronto and Col. Douglas MacAlpine and Mrs. MacAlpine of Toronto.

Last evening, the Great War Veterans of Lindsay, in memory of the late Sir Sam Hughes, entertained the wedding party to a dinner at the Benson House and a dance in the G.W.V.A. Hall.

Smith's Orchestra
OPEN FOR ENGAGEMENTS
TERMS REASONABLE
Phone 337W or 817W.
3d-36-2819

THE JEAN RIDDICK YARN SHOP
Shows an unusually large stock of Yarns, Hosiery, Underwear, etc. Come and see us and save money. WE SELL FOR LESS!
412 George Street.

W. GORDON HALL
Electrical Contractor
Wiring and Repair Work
PHONE 1403W

Conservatory Music Hall
TUESDAY, FEBRUARY 22
at 8.30
SONATA RECITAL
by
EDWINA PALMER, Violinist
and
AGNES BEST, Pianist
Admission 50c

CAR OWNERS
Think of It!
If you leave your car with us you can be sure that when it is repaired you can drive it out on to the street with confidence unmarred by knock, rattle or squeak.
MANNING GARAGE
254 BROCK ST. 'PHONE 2390

BUTCHERS' FEUD ENDS IN DEATHS OF TWO RIVALS

Rochester Man Kills Competitors and Wounds Two Others.

FIGHT OVER STALL.

Slayer, Tired of Legal Battle, Takes Law Into Own Hands.

ROCHESTER, N.Y., Feb. 12. Canadian Press. — A butchers' feud, which had raged for three years, was ended to-day with two of the rivals dead, and the third under arrest charged with the double murder, and, in addition, the shooting of two other butchers.

Tired of the slow process of the courts of the settling of his business difficulties, Harry Gordon, aged 34, took the law into his own hands last night, armed with two automatic pistols, and set forth on a wild shooting orgy, which resulted in the death of Harry Katz and Sam Toltz, two of his business rivals, the possible fatal shooting of Morris Flass, a close friend of Cordon, and the wounding of Frank Cohen.

Following the shootings, Gordon attended a moving picture show, occupying a seat next to Leonard Metzer, a friend. He remained in the theatre for nearly two hours, relating the story of the evening's events and showing the pistols to Metzer.

The latter however thought that he was only fooling and did not report the matter to the police until after Gordon had been captured.

A snub tendered yesterday by Katz prompted him to carry out the murders, which he had planned for several weeks, Gordon said.

The feud between Gordon and his victims started more than three years ago when Gordon opened a stand at the public market. The controversy over his appearance at the market resulted in his arrest four times for assaulting Toltz and his subsequent indictment as a second offender and sentence to Auburn prison. He had served only a short time of this when he was released on a certificate of reasonable doubt.

WEDDING BELLS.

JENKINS—KIDD.

A very quiet but pretty wedding was solemnized on Wednesday, Feb. 9th, at 5 p.m. at the home of Mr. and Mrs. William W. Kidd, when their daughter, Irene Frances was united in holy bonds of matrimony to William Russel Jenkins, eldest son of Mr. and Mrs. John Jenkins, sixth line of Dummer, Rev. J. P. McLennan, of the Norwood Baptist church, officiating.

THE INSIDE

of the motor is the vital place whence the power originates. For that reason you need skill and experience in repairing it. Our men know crank shaft alignment, piston travel, rings, bushings, wrist pins, etc. as they do the alphabet. You profit from their knowledge when we do the repair-work on your car.

GILLESPIE GARAGE
378 AYLMER - PHONE 950

IF YOU WANT THE BEST RING UP
J. E. A. FITZGERALD
FOR THE FOLLOWING:

Lehigh Valley Anthracite Coal	
Egg	$15.50
Stove	$15.75
Nut	$15.75
Pea	$13.00
Also First Quality Dry Nut Coke at	$13.00
Pocohontas,	
Egg or Lump	$11.00
Kentucky Coal	$10.00
Steam	$9.00
WOOD:	
Hardwood	$12.00
Hardwood Slabs,	$11.00
Mixed Wood	$8.00

Cutting and Splitting Extra.
Phone 111. Phone 111
26d, 4

YOU DON'T HAVE TO TAKE A COURSE IN ADVERTISING TO WRITE A GOOD WANT-AD

Common sense like we all have, and knowing what you want to buy or sell or exchange, are all that you need.

You have these?

Then why not write that want-ad?

Lose a Pound a Day This New Easy Way

AT last an absolutely safe and easy way to reduce. No drugs—no diet—no exercise—no thyroid extracts—no baths—no rubber garments—no salves, creams or lotions—no trouble, inconveniences or danger. Makes you feel better and look better. Gives strength, energy and vitality. Write to-day for FREE booklet and guaranteed trial offer.

Elliot Laboratories
217 Bolton Bldg.,
Toronto, Ontario

BIRTH.

PURVIS.—To Mr. and Mrs. J. H. Purvis, at Nicholls Hospital, on Feb. 9, 1927, twins.

DEATH

HENDERSON, — Suddenly, of pneumonia, at 24 Alhambra Ave., Toronto, Miya Frances, second daughter of the late Mr. Wilson Henderson, former superintendent of the Peterborough Waterworks. Funeral at Oshawa on Monday.

IN MEMORIAM

WALTERS.—In loving memory of Mrs. James Walters, who passed away one year ago today, Feb. 9, away Feb. 9th, 1926.

Sad and sudden was the call
Of one so dearly loved by all,
The blow was hard, the shock severe,
We little thought her death so near.
Forget her; no, we never will;
For in God's care she liveth still.

—Inserted by husband (Mr. James Walters) and family.

VALENTINE
EUCHRE
St. Alphonsus Lyceum
MONDAY EVE.
Feb. 14th
Ten Good Prizes

Phone Johnny-on-the-Spot for Coal—703-2659J

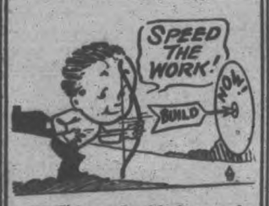

WE have builded a coal business of which we are proud by speeding the work—our deliveries are as punctual as the rising of the sun. Order by phone.

HODGSON BROS.
Dalhousie and Bethune

ATTENTION CURLING CLUBS

Having installed a machine for recutting and polishing worn curling stones we can make old stones as good as new, running circle, made to please expert players. Stones furnished without extra delay.

A percentage will be allowed to Clubs for a lot of 6 or more pairs.

COUGHLIN'S MONUMENTAL WORKS
216 Hunter Street, Peterborough.

YES, we have no Bananas to-day BUT
We grind Skates, Circular Meat Knives and fine edge Tools.
H. T. MILLARD
225 Hunter St. 'Phone 234

A BAD FALL

jar, twist or strain can easily derange one or more articulations of the spinal column and cause much discomfort; in some cases acute suffering. But there is no need to continue to endure this inconvenience, for Chiropractic Spinal Adjustments are daily affording relief for a wide variety of human ills.

LET CHIROPRACTIC HELP YOU BACK TO HEALTH

M. C. GOODWIN, Chiropractor
PALMER GRADUATE - - LADY ATTENDANT
108 Barrie Building - Peterborough - Phone 431
Office Hours: 10 to 12 a.m., 2 to 4 and 7 to 8 p.m.
Office closed Tuesday Evening; also Thursday Afternoon and Evening

St. Paul's Presbyterian Church
ORGAN RECITAL
BY
Thomas Crawford
MUS. BAC., F.R.C.O., F.T.C.L.
Organist St. Paul's Anglican Church, Toronto,
Conductor Toronto Eaton Choral Society
ASSISTED BY
GertrudeRamsdenCrawford
Gold Medallist Trinity College, London, Eng.
SOLO VIOLIN
Monday, February 14, 1927
At 8:15 p.m.—Tickets, 50 cents.
From members of the Choir, Men's Association, Mason's Main store, George St.; Jordan Bros., 2 stores; Hunter's store, George street; Webber's store, Charlotte St.; Heintzman Hall, Hunter; John Hill, George St.; Smith and Freeman, Simcoe St.
3d-8,10,12-1884

Coming!
Erskine Six
Studebaker's New 2⅓ Litre Car
An entirely new, evolutionary car will be here soon
REID & SONS
Phone 54 :-: 326 Aylmer St.

Notice to the Music-Loving Public of Peterboro

THE HEINTZMAN CO. (Heintzman Hall) have been successful in securing for demonstration in Peterboro—

A BRUNSWICK PANOTROPE
"The New Wonder Machine"

Hear this instrument this evening at
HEINTZMAN HALL

This is the first time this instrument has been demonstrated to the public in Peterboro.

HOME EDITION

The Evening Examiner

PROBABILITIES.
Some light snow and rain. Tuesday—West to north-west winds, cloudy, with local snowflurries, stationary or somewhat lower temperature.

IF IT WILL HELP PETERBOROUGH, THE EXAMINER IS FOR IT

VOL. LIX., No. 37 PETERBOROUGH, MONDAY, FEBRUARY 14, 1927 PRICE THREE CENTS

Peterborough May Lose Street Railway Service

CENTRAL CHINA MAY ENTER INTO CHINESE STRIFE

Armies Clash When Northerners Attempt To March Through Honan.

DISARMED TROOPS.

Due To Misunderstanding Caused Between Subordinates of Both Armies.

Peking, Feb. 14 (Canadian Press)—The armies of two old-time enemies, Chang Tso Lin and Wu Pei Fu, have clashed, and as a result a new alignment of China's war lords may be effected.

Troops of Chang Tso Lin, head of the Northern Alliance of Militarists, met resistance from Wu's troops when they attempted to march through Honan province to attack the Cantonese government forces on the Yangtse River in the campaign for control of all China. Instead of being a sharply drawn contest between the Peking and Cantonese (Nationalist) governments to rule China's 450,000,000 population, there may be another element introduced in the person of Wu Pei Fu, able general and recently undisputed war lord of Central China.

The fighting in Honan province, said headquarters here of the northern Alliance, was due to subordinates of the armies of Chang and Wu misunderstanding the purpose of the movements. The Northerners asserted that they had disarmed some of Wu's troops who attempted to prevent their advance toward the City of Chenchow, near the eastern frontier of Honan.

The forces of the Northerners are believed to be those dispatched from Shantung province by Chang Tsung Chang, its governor and ally of the Manchurian dictator, Chang Tso Lin. Other forces going southward through Chihli province received the significant message Thursday from Wu that they had best halt at Changteh, Northern frontier of Honan to prevent possible conflict due to "misunderstanding" by opposing troops.

The strength of Wu's orders which lie between those of the Peking and National (Cantonese) government's is not known, but his past record is sufficient to inspire opponents' respect. Although he suffered defeat last August when the Cantonese forced him Northward from his capital at Hankow, the success of the Cantonese was believed due as much to insubordination of Wu's generals as to their own skill and strength.

Meanwhile, the Cantonese, as usual, continue their preparations in secret to meet the Northern menace.

GAS-ELECTRIC TRAIN REMOVED

Recent Signs at Belleville That Change is Coming.

FOR EVENING TRAIN.

(Special Correspondence.)

CAMPBELLFORD, Feb. 14. — New interest has been aroused here in reports from Belleville that the C. N. R. are preparing to put a gasoline-electric locomotive into use on the line between Belleville and Lindsay. This innovation has been mooted for a year or more, and the recent rumors suggest that the change may be made in the Spring and Summer service. It would replace the present evening train that reaches Peterboro at 8 p.m., and makes the return trip in the morning. The gasoline electric coach and trailer would require only two operatives. Part of the unit has been at Belleville for some time and the rest is expected shortly. Railway men from Belleville told The Examiner they had no definite information as to the intentions of the C. N. R. but recent signs indicated the probability of the electric train being put into service before long.

SCIENTIST DEAD.

Senator Fernardo Bianchi Dies While Lecturing at Naples.

NAPLES, Feb. 14 (Canadian Press).—Senator Leonardo Bianchi, 70, former Minister of Instruction, died to-day while addressing an assembly of the Royal Academy of Medicine and Surgery. He had been elected to the Chamber of Deputies many times and was famous as a scientist.

Flapper Called No Worse Than Hoop Skirt Mother

INDIANOLA, Ia., Feb. 14.—(Associated Press). — The mother who wore hoop skirts or bangs in her day, has no right to criticize her daughter for wearing short skirts or bobbed hair, Edwin Holt Hughes, Bishop of the Chicago Area of the Methodist Episcopal Church, declared in an address before students of Simpson College.

"It isn't fair to the younger generation for them to criticize the present mode of dress for there never was a more healthy, mode of dress than to-day," he said.

Bishop Hughes declared he preferred the song, "Yes, We Have No Bananas" to "Bulldog on the Bank," the popular song when he was in college.

"I want to tell you we weren't all saints in my day," he added.

PROTESTS MADE AGAINST CHANGE IN PRAYER BOOK

Man and Woman Speak in Opposition During Service.

DOCTRINE INVOLVED.

Lord Mayor Present at the Church Where Interruption Occurred.

LONDON, Feb. 14 (Canadian Press Cable). — The new Anglican Common Prayer Book has already caused a protest in open church. The Lord Mayor of London yesterday attended the quaint little church of St. Ethelburga the Virgin, where the rector used some small part of the new prayer book ritual. A man and later a woman, who were in the congregation, protested that the new prayer book involved a change in doctrine. The rector remarked that the interrupters were legally guilty of brawling, but the interrupters left the church.

The rector stated that he had used parts of the new book to give the congregation an opportunity of hearing it.

OFFICER SHOT BY BURGLARS

Wounded on Entering Theatre, Attracted By Safe Being Blown Open.

AT NIAGARA FALLS.

NIAGARA FALLS, N. Y., Feb. 14.— (Canadian Press.) —Patrolman Daniel Clark was shot by safe blowers early to-day when he was about to enter the Strand theatre, after hearing the safe in the theatre blown. Clark is in hospital with a bullet in his right side. His condition is serious, surgeons believing the bullet entered the spine. The robbers escaped.

The outer doors of the safe were blown open, but the robbers failed to get into the strong box, which is said to have contained more than $15,000, the receipts of Saturday's and Sunday's business.

WASHINGTON IS ASSURED NAVAL DISARMAMENT PARLEY BE HELD

Japan Will Accept U. S. Invitation For Conference Without Reservation.

UNDER DISCUSSION.

France Formulating Acceptance in Principle Coupled With Serious Reservations.

WASHINGTON, D.C., Feb. 14 (Canadian Press)—A five power negotiation at Geneva for limiting construction of auxiliary naval craft is regarded here as virtually assured.

Japan will accept the United States invitation for such a conference without reservation. France is formulating an acceptance in principle coupled with "very serious reserves."

British acceptance is clearly foreshadowed, and Italy alone is unheard from in any definite way.

Acceptance of the proposal to negotiate, however, by no means carries with it certainty that a five power treaty to limit cruisers, destroyers and submarines will result International problems of extreme difficulty remain to be overcome.

Whether President Coolidge, in the event of failure of the five power plan at Geneva would revert to the informal Japanese suggestion for a three power limitation on cruiser tonnage as between Great Britain, the United States and Japan, no official will predict. It was said flatly, however, that the five power plan was the only proposal now under consideration, and that no decision as to the future could be made except in the light of developments at Geneva.

The exact terms in which any of the four governments communicate their acceptances of the United States proposals may prove of great significance. No official word on that subject has yet reached the state department.

The House foreign affairs committee approved yesterday the administration request for $75,000 to pay expenses of continued United States cooperation with the Geneva disarmament conference. Should the naval negotiation plan be accepted by the naval powers in time, it appears probable that additional appropriations will be asked because of enlarged naval and technical staffs will be necessary.

France Ready

PARIS, Feb. 14 (Canadian Press) The French government is ready to associate itself with any movement tending to disarmament, M. Briand, Foreign Minister, declares, but the problems are difficult.

M. Briand points out that the League of Nations committee worked on this problem for a long time, but that the conference proposed by President Coolidge of the five great naval powers would be inadequate on account of the Mediterranean, in which Spain, Greece, Turkey and Russia are interested.

It is asserted that the Coolidge proposal is contrary to the Geneva principle that disarmament should include all arms, not the navy alone. French opinion seems to be that any disarmament should include all forms of military strength.

Press Unenthusiastic

ROME, Feb. 14 (Canadian Press) —In general terms the Italian press declares that President Coolidge's disarmament proposal is valuable as an invitation to both the large and small powers to clear up in a concise way the atmosphere surrounding the disarmament problem, but that it does not contribute tangibly to a real solution.

The press echoes a semi-official

(Turn to Page 2, Please)

Existence Of Radio "Ceiling" 100 Miles High Is Verified By Carnegie Institute Scientists

WASHINGTON, Feb. 14 (A.P.).—Existence of a layer in the upper air which bends radio waves back to earth has been verified, the Carnegie Institution announced on Saturday, in experiments conducted by Dr. G. Belt and Dr. M. A. Tuve, research investigators of its Department of Terrestrial Magnetism.

Were it not for that "ceiling," it was explained, the radio waves would pass steadily outward into space, rendering long-distance transmission impossible.

In a series of experiments during 1926, in co-operation with the Naval Research Laboratory, the Bureau of Standards and other agencies, the investigators found that a receiver at a given point, under favorable conditions, would record at least two pulses for every pulse sent out by the generating station.

One comes by a direct horizontal path, while the other travels by way of the "ceiling," reaching the receiver as an "echo" or "reflection." As the latter path is the longer of the two the pulse traversing it arrives about one-thousandth of a second later.

By ingenious devices the investgators succeeded in recording photographically these pulses and in measuring the difference in time of arrival. This enabled them to compute the effective height of the "ceiling," which they found generally to be about 100 miles above the earth, although it rose and fell within a range of from 50 to 130 miles.

The experiments showed that variations in the height of this layer are often very sudden, and that probably it is at a greater height in Fall than in Summer and in the afternoon than in the morning.

Charleston Wins Over Ban Placed By Town Council When Municipal Dance Hall Threatens To Go Under

EDMONTON, England, Feb. 14 (A.P.).—Staid Muncipal Councilmen of this Middlesex village who held no brief for new-fangled dances are recovering from a bout with the Charleston in which they were knocked out in the first round.

The Council figuratively stroked its whiskers, surveyed the dance, and found that it was "wicked." Forthwith they decreed that it was not to be tolerated at any municipal dance.

But the attendance began to fall off so rapidly that the municipal dance hall was in danger of going into the hands of a receiver.

Upon reconsideration, the Council decided that the Charleston wasn't so bad after all, and, that far from condemning it, it should be encouraged. Official Charleston competitions are being organized.

ENVOYS FAIL TO SIGN TREATY ABOUT BRITISH CONCESSIONS

Conference Held To-day Believed Final—Troops Reach Shanghai.

TWO BATTALIONS.

HANKOW, Feb. 14 (Canadian Press).—Negotiations are believed to have been completely broken off between the Cantonese (Nationalist) and the British Governments for an agreement as to the administration of the British concessions at Hankow and Kiukiang. The agreement remained unsigned today after what is believed to have been the final conference.

Troops Go to Shanghai.

HONG KONG, Feb. 14 (Canadian Press).—The First Indian Brigade, en route to Shanghai as part of the British defence force, will proceed directly to that city, instead of stopping here as other troops have done. The Second Suffolk Regiment, at present stationed here, will sail for Shanghai within the next few days

Protest From Hong Kong.

HONG KONG, Feb. 14 (Canadian Press).—The British Governor here sent a strong protest to-day to the Chinese military authorities at Canton against the formation of a "Farmers' Army" by Canton soldiers at Shatanok, which is on the boundary line of British territory. The British assert that the soldiers are inciting farmers to strong anti-British feeling.

With the object of restoring confidence, the Governor has ordered the soldiers away from the British boundary.

Troops Landed

CHANGHAI, Feb. 14 (Canadian Press).—A battalion each of the Durham and Gloucestershire Regiments landed here today and paraded through the principal streets. Chinese crowds lined the route of march. There was some hissing.

The steamer Suiwo arrived today bringing 170 refugees, the majority of them American missionaries, from Szecwan Province. The Suigo normaly carries only 22 first-class passengers.

Arrivals on the vessel included Dr. Joseph Beech, President of West China Union University at Chengtu, who described a recent incident at Ichang in which an America destroyer threatened to fire on Chinese troops who were attempting to commandeer a refugee ship. Dr. Beech said the Chinese soldiers boarded the refugee ship and demanded they be taken back up the river. A detachment of American soldiers from the destroyer Elcona attempted to put them of, but failed.

The commander of the destroyer then trained his guns on the ship and declared he would open fire unless the Chinese left it; which they did.

Misisonaries Return

MANILA, Feb. 14 (Canadian Press).—Approximately one hundred missionaries who came here from China as refugees are considering plans to return to their field. They have received word that the Chinese Government will guarantee them protection. Most of them came from Foochow.

THE WEATHER

Between Saturday night and Sunday morning the temperature was down to 6 degrees belo zero. This Monday morning showed 10 degrees above as the lowest point reached. Some snow was falling. The snowfall this winter has been lig not only locally, but in practically all sections of the Dominion. In places in Quebec where three feet or more of snow on the level is usually seen at this date, there is insufficient for sleighing.—W. P.

Turkish Women Bootleggers Hide Bottles Under Shawls

CONSTANTINOPLE, Feb. 14 (Canadian Press). — Many surprises have come about during the brief period of emancipation of Turkish women, but the most spectacular is the discovery of a group operating as bootleggers.

Inspectors of the Government alcohol monopoly unearthed a clandestine distillery whose products they charge are being marketed by Turkish women wearing belts filled with bottles, hidden by the demure shawls and veils of the traditional Moslem costume. The voluminous effect did not arouse suspicion as most Oriental beauties have ample waistlines.

SHIPS COLLIDE IN DENSE FOG

Much Damage Wrought By Fog Continues Over English Channel.

NO LOSS OF LIFE.

FOLKESTONE, England, Feb. 14 (Canadian Press).—A continuance of the dense fog in the English Channel which set in Saturday caused several shipping collisions but so fa as reported has resulted in no loss of life.

The British steamer Nebraska, bound for Rotterdam, crashed with the British tanker Cleander and both were badly damaged.

Two small coasting vessels, the Spanish steamer Gordejula and the Norwegian steamer Raa, also collided and this resulted in an annual incident of the sea. The Raa, from Aalesund, Norway, was vitally hurt in the crash, but the crew of sixteen escaped to the Spanish steamer in small boats. In their haste to leave the Raa the crew left

(Turn to Page 2, Please)

MILLION DOLLAR FIRE AT BANGOR

Finally Brought Under Control After Destroying Four Buildings.

MORE THREATENED.

BANGOR, Maine, Feb. 14 (Canadian Press).—A million dollar fire which threatened the entire business district of this city and destroyed four large buildings was brought under control early today after a four-hour battle in which calls for assistance were sent to many surrounding cities and towns.

SCHOONER ASHORE.

Gloucester Fishing Vessel Runs Aground During Snow Storm.

TRURO, Mass., Feb. 14 (Canadian Press). — The two-masted Gloucester fishing schooner Elsie G. Silva went ashore on Cape Cod during a blinding snowstorm today. Captain Silva and four men were taken off. Four dories with twelve men were sighted making for Province Town, and one was missing.

STREET RAILWAY MAY WIND UP SERVICE APRIL 1, MEN ARE TOLD

Notice Posted at the Barns Asks For Conference With Men.

SYSTEM UNDER FIRE.

Council's Deputation Received Similar Hint From Hydro.

Peterboro's street railway employees have been notified that the service may be discontinued after April 1st. The notice from the management, the Hydro-Electric Commission, was posted on Saturday at the car barns, and with it was the request for a meeting with the men at an early date.

"And I haven't seen traffic as good in ten years as it has been this last month or so," said one of the men.

The intimation of a possible abandoment of the system by the Ontario Government, for whom the Hydro-Electric operates it, re-echoes the proposal or threat of last year when the Commission and Peterboro's City Council were discussing this same problem. It recurs also with the protests from Central Ontario cities and towns against the recently increased power rates, their chief complaint being that deficits in the Peterboro street railway, gas plants, pulp mills and other industries that are bound up in the Central Ontario system are partly the cause of the higher rates.

Thursdays meeting of municipal representatives in Cobourg will no doubt ring the charges once more on this much thumped subject, but if the criticism is directed at the Hydro this conference may be no more effective than the others. It is recognized that the Hydro-Electric Commission absorbed the old demands which might have been more resultful if they had been carried straight to the Government.

Oshawa is also inclined to call for a recapitalization of the Central Ontario system, striking out what they call the dead wood, such as street railways, etc., and also writing off an idefinite amount which one member suggested would represent suspected "PAP", to use his own expression.

Question To Be Settled?

The closing down of the street railway was mentioned by the Commission to Peterboro Council's deputation in Toronto a few days ago, and from all accounts the local transportation question is about to move toward some definite settlement. At the Oshawa meeting ten days ago, a Hydro engineer apparently had the impression that the Commission was not contemplating the drastic step of tieing up the cars, but that was one of the suggestions made to the Peterboro deputation at the Hydro headquarters last week.

The Council may ask the Commission for a definite offer, covering street railway and gas plant, with a detailed evalution. Local opinion in the past has gone so far as to insist on the Hydro practically handing these utilities to the city as a gift. At any rate, the street car men are wondering what is in the air, and some of them contend that the system is not the hopeless liability it has been commonly branded.

NEW YORK LEADS IN MOTOR DEATHS

Almost One-sixth of U. S. Fatalities Occur in Metropolis.

WASHINGTON, Feb. 14.—(United News.)—New York has achieved another distinction—almost one-sixth of all the fatal automobile accidents in the principal cities last year occurred in New York city. One hundred were killed there last month, the Department of Commerce reports.

Of 6,693 deaths in 78 cities last year, 1,084 were in New York.

"Pidan" is a popular delicacy in Japan. It is made by preserving duck's eggs in a paste made of soda straw ash, table salt, boiling water and slaked lime.

Buried 8 Days, Miners Demand 24 Days' Pay

HAZLETON, Pa., Feb. 14.—(Associated Press).—If a man is entombed in a coal mine for eight days, is he entitled to pay for two shifts of eight hours a day or three shifts?

This question has caused a dispute between the United Mine Workers and the Lehigh Valley Coal Company. It arose as a result of the entombment, for eight days, of five miners in the Tomhicken Colliery by a flood last November.

The men were rescued on Thanksgiving Eve. Andrew Mattey, district president of the mine workers, announced that they had been paid for two shifts a day without notification and that the money was in their pay envelopes when the first regular wage distribution was made after their rescue.

Mr. Mattey maintains the men are entitled to 24-hour shifts.

FRENCH REPLY WILL REJECT COOLIDGE PLAN

Will Point Out Complications of Proposed Course.

IN LEAGUE HANDS.

Document Being Prepared For Consideration By Cabinet To-morrow.

PARIS, Feb. 14 (Canadian Press) —France's reply to President Coolidge's naval armament memorandum will reject the proposed method of procedure, it is said in the best informed circles. Foreign Minister Briand and his collaborators are working on the reply to have it ready for the Cabinet meeting tomorrow.

The reply will omit reference to the merits of the disarmament question, being limited to discussion of the complications which, it is contended, would result from taking the matter out of the hands of the League of Nations and objections to separating naval disarmament from the general disarmament scheme.

KING PRESENTS FINE ALMS DISH

Makes Contribution To Furnishings of Cathedral of St. John.

TOKEN OF INTEREST.

NEW YORK, Feb. 14 (United News).—A silver alms dish was presented to the Cathedral of St. John the Divine in the name of King George V. yesterday. The presentation was made by the British Ambassador Sir Esme Howard and the gift was received for the church by Bislicp Manning.

"It is presented to the Cathedral by His Majesty as a token of the deep interest which he takes in this noble building which is being constructed with the help of subscriptions drawn from all parts of the United States and is thus in truth a national monument erected to the glory of God," the Ambassador said in presenting the alms dish.

The gift was designed and made by Omar Ramsden. It is sixteen inches in diameter and two inches deep. The centre is occupied by a boldly designed rendering the royal arms in repouse and chiselled work with an inscription in Latin.

'QUAKE NEAR BELGRADE.

BELGRADE, Jugo Slavia, Feb. 14.—A strong earthquake shock has caused a number of casualties and great damage at Stola, Herzegovina. The tremor was felt over a wide area including Belgrade.

Postmen Pleased With Revision Of Anglican Prayer Book St. Valentine Left Out and Annual Burden Decreases

LONDON, Feb. 14 (Canadian Press).—Britain's postmen rejoiced on this St. Valentine's Day for the Saint was banished by the Anglican Bishops from the new Prayer Book Calendar. Postmen remember, but not fondly, the day when lovers' hearts and darts were mailed in such numbers as to nearly break their backs.

The Bishop's action came just as strenuous efforts were under way to bring the Valentine custom back to the favor it enjoyed in the time of Charles II. The fashionable men of that sovereign's court gave jewels to the ladies of their choice on St. Valentine's Day.

NEW LIQUOR ACT NOT CONSIDERED BY THE CABINET

Important Discussion Before Ontario Cabinet Is Again Postponed.

DECKS CLEARED.

Departmental Estimates and Preparation of Budget Under Discussion.

TORONTO, Feb. 14 (Canadian Press). — Departmental estimates and preparation of the budget were under discussion by the Ontario Cabinet in Council Saturday. No attention was given to the bill for government control of the sale of liquor, according to Premier Howard Ferguson, and it now becomes apparent that the Government intends to postpone introduction of the legislation until after the conclusion of the debate on the address to the Speech from the Throne and consideration is given the budget by the House.

Debate Nearly Ended.

It is expected that the debate on the address will wind up before the end of this week, and then the budget will be brought down.

Premier Ferguson Saturday refused to "make a guess" as to when the liquor bill would be introduced, but the action of the Cabinet in "clearing the decks" of minor legislation and hastening the budget, indicates that the measure will wind up the session of the Legislature.

EIGHT KILLED IN TRAIN CRASH

Express Telescopes Six Cars of Train From Withersea.

ON ENGLISH LINE.

LONDON, Feb. 14 (Canadian Press)—At least eight passengers were killed and many injured when a train from Withersea collided with an express train bound for Scarborough today. Six coaches of the Withersea train, in which were a number of school children and business men, were telescoped.

TO-DAY'S EXAMINER

Local.
District market reports. Page 3.
Street car service may be discontinued. Page 1.
Fish and Game Association annual meeting. Page 12.
Curling Club has biggest entry for Bonspiel. Page 11.
Gas-electric train idea is revived. Page 1.

Canada.
Driver held when boy of 4 is killed. Page 5.

Britain:
Few Valentines to worry London postmen. Page 1.
Eight killed in railway crash. Page 1.

Foreign.
Cyclone kills 30 or 40 in Antipodes. Page 5.
Carol's wife to write memoirs. Page 5.

Editorial, Page 4.
Sir Henry needn't worry.
"They Say."
Boiling them down.
Can an Englishman see a joke? By Dr. Frank Crane.

Sport.
Toronto youth breaks skating record. Page 10.
Ottawa, Grads, Canadiens and Bruins won Saturday games. Page 10.
Bowling and curling scores. Page 10.

Financial, Page 12
Unlisted section active. Massey-Harris up again.
Wheat prices open strong; fall.
Laval and Hollinger lead irregular mine market.

Women's Interests.
Fashions, Social news, Horoscope. Page 10.
Clarke-Hughes wedding story. Page 2.
Women's Art Association meeting. Page 7.

Features.
The origin of Valentine Day. Page 2.
Health advice. Page 4.

Want Ads., Page 11.
The market place of the community.

To-Morrow.

	Rises	Sets
Sun	7.19	17.46
Moon	16.46	7.5

J. R. COOKE AT CAMPBELLFORD LEFT NO VALENTINE FOR BYGOTT

Merely Passed Through the Town on His Way Home.

MENTIONS HIGHWAY.

Route To Be Chosen This Year, But Not Started.

(Special Correspondence).

CAMPBELLFORD, Feb. 14. — Hon. J. R. Cooke, Hydro-Electric Commissioner and Cabinet Minister, passing through town to Stirling on his way home from Toronto, forgot to get out at the C.N.R. station and present to Reeve Bygott, who was all set to receive him, a decorative Valentine with the words:

"Roses are red and lillies white,
I'm working for Campbellford
with all my might."

It was a lovely Valentine, the legend inscribed around a miniature road map tracing a provincial highway from Peterboro to Belleville, and it ran through Hastings, Campbellford and Belleville.

"Big Bob" developed faint-heartedness as the train pulled up, and though the wistful Bygott waited expectantly on the platform, the Valentine was undelivered. "J. R." let the chance go by, musing perhaps of his old friend, Major Belford, political uncertainties in Northumberland, the vicissitudes of talented men like the Major, and comforting himself with the thought of the political certainties in North Hastings.

Did The Examiner ask Hon. Mr. Cooke if he intended to approve the highway up the Trent instead of around by way of his own Marmora? Not quite. The Reeve himself probably hasn't the temerity to put that question, even as a joke, and "J.R." likes a joke like that as well as the next man.

But the Hydro Commissioner did say that applications would of course be made to the Highways Department, and after due consideration the route would be finally determined. And that's that. Nothing there to ease the doubts of those citizens who see the value of the projected highway and who fear that "J.R." as a member of the Cabinet can pick off the political plum for Marmora in spite of all the attractions and representations in behalf of the Trent route.

The Minister hinted that the work would scarcely be undertaken this year, but would doubtless be included in the 1928 programme.

Former Operator Recalls "Firing" Of Tom Edison

MEMPHIS, Tenn., Feb. 12. —John R. Pepper, Memphis capitalist, was reminiscing of his telegraph operation days fifty-nine years ago in the local office of the Western Union. "Just before I got on," he recalled, " a young operator got fired by the night manager because he kept his desk cluttered with batteries and chemicals.

"That fellow was twenty-one years old and his name was Tom Edison. He went to New York and I guess he must have made good because I saw something in the papers about him," Pepper said with a smile to his friends.

OLD MASTERS

A child's a plaything for an hour;
Its pretty tricks we try
For that or for a longer space—.
Then tire and lay it by.

But I knew one that to itself
All seasons could control:
That would have mocked the sense of pain
Out of a grived soul.

Thou straggler into loving arms,
Young clumber up of knees,
When I forget thy thousand ways
Then life and all shall ceasee!
When I forget thy thousand ways
—Mary Lamb: In Memoriam.

Japan Will Sink In Sea 10,000 Years From Now

SAN FRANCISCO, Feb. 14.—The island empire of Japan will sink into the Pacific, according to Dr. Levi F. Noble, of the United States Geological Survey. But it will take 10,000 years.

Japan is slowly crumbling, according to Dr. Noble, falling off along the east coast. Periodic cataclysms such as the upheaval of 1923 are to be expected in Japan, he said.

SHIPS COLLIDE

(Continued from page one.)

her engines racing and the steamer without a soul aboard, soon was lost to sight steaming at random in the fog, and thus becoming a menace to navigation in the Channel.

The crew of the Raa, after being refreshed with food and drink left the Gordejula again in their boats to look for the steamer but their search was fruitless and then they lost the Gordejula. After hours of rowing they succeeded in landing at Sandgate exhausted and almost frozen. They believe the Raa must have sunk as she was in a sinking condition when abandoned.

The steamer City of Tokyo which grounded Saturday near Margate with a number of passengers aboard was safely floated yesterday.

Raas Lost

FOLKESTONE, Eng., Feb. 14 (Canadian Press).—The question as to whether the Norwegian steamer Raas is lying at the bottom of the English Channel or cruising about in the fog, a menace to other vessels and without a human being on board, is causing considerable anxiety in shipping circles. The crew of the Raas took to their boats after the ship had been badly damaged in collision with the Spanish steamer Gordejulia. The Raas was then apparently sinking by the head but as her crew boarded the Gordejulia they saw their vessel right itself and forge ahead into the fog. It was ascertained afterwards that the engines had been left running. A search made in the vicinity in which the crew of the Raas left the vessel failed to discover any trace of her.

NEW PRAYER BOOK NOW BEST SELLER

Presses Working Overtime in Effort To Meet Public Demand.

LONDON, Feb. 14 (Canadian Press).—The new book of common prayer, recommended by the bishops of the Church of England, has been by far the week's best seller.

Fiction and other books have been relegated to a back shelve place in bookshops handling the paper covered eight by five 373 pages of the Bishop's proposals at half a crown (about sixty cents). Groaning presses, disregarding the eight-hour law, have been unable to meet the demands. Women have been the chief buyers.

Cable orders for the book are coming from various parts of the world and in one instance an order from America was made by the new wireless telephone.

Prayer book revision was the subject of numerous sermons yesterday.

While friendly and favorably received generally the Protestant Alliance and the League of Loyal Churchmen are continuing their campaign against the proposed changes by arranging a mass meeting to air their views.

East Australia is getting worried about the prickly pear cactus, which is spreading so rapidly that it threatens to kill out other plants. Experts are seeking insects that will destroy it.

Lyrics Of Life

(By Douglas Malloch.)

SUCCESS

I used to dream about success,
Of wealth that could be won,
And yet I've got 'em both, I guess,
Though little I have done.
The man who puts some kids through school
Ain't called no wonder, as a rule,
But there are lots of dividends
The Lord and not the banker sends.

I used to think a fellow'd need
A hundred thousand cash;
I know I never will succeed
In making any splash.
But when I'm old and when I'm through
I won't need do like some folks do,
And my estate, although it's small,
Will have enough to pay 'em all.

I know of bigger shops than mine,
And bigger men than me,
Yes, factories a lot more fine
Than mine will ever be.
But there is one thing certain sure:
When I say something's pure it's pure;
And, when I take a dollar in
For silver, then it isn't tin.

(Copyright, 1927, by the McClure Newspaper Syndicate.)

REEVE OF PERCY.

WILLIAM HERBERT NELSON,
Elected by acclamation in January as Reeve of Percy Township, succeeding ex-Warden McCubbin. Reeve Nelson was appointed Northumberland chairman of the Roads Committee of the Counties Council of which he is a prominent member. He has been well trained in municipal work and possesses a natural ability for the duties of his position. Reeve Nelson is widely known throughout Northumberland and the Trent district as a cattle buyer in business with his brother.

WEDDING BELLS.

CREASOR—BURRITT.

LAKEFIELD, Feb. 14.—A wedding with a strong local interest took place in Ottawa on Saturday afternoon, January 29th, in All Saints' church, when Miss Jean Burritt, daughter of Mr. and Mrs. E. F. Burritt, was united in marriage to John Alfred Creasor, of Lakefield, son of Mr. and Mrs. A. D. Creasor, of Owen Sound. Rev. Channel G. Hepburn officiated. The church was decorated with palms, ferns and spring flowers, and the wedding music was played by the organist, Mr. J. L. Bearder. The bride, who was given in marriage by her father, wore a gown of ivory white velvet, simply made, with a long train of old Limerick lace, lined with white georgette, which fell from the shoulders. A veil of white tulle edged with Limerick lace, was held on her head by a semi wreath of orange blossoms.

Miss Elsie Burritt, sister of the bride, was bridesmaid, and was prettily gowned in a two-toned yellow georgette, a French felt hat of the same shade and carried an arm bouquet of roses, violets and fushia. Mr. Hugh Wallis, of Montreal, was groomsman, and the ushers were Messrs. Meredith Jarvis, Alex. Burritt (brother of the bride,) E. Bouchette and William Heney.

After the ceremony a reception was held at the residence of the bride's parents. The happy couple left for New York and Florida, where the honeymoon will be spent, the bride travelling in a smart dress of blue wool repp with grosgrain ribbon trimming, a ribbon hat of the same shade and a muskrat coat.

After March 1st the happy couple will reside on King street, Lakefield.

OBITUARY

MRS. PETER YOUNG

HAVELOCK, Feb. 14 — The death of Mabel McQuigge, beloved wife of Peter Young, occurred at her late home, 5 Railway Avenue, Smith's Falls, on Monday noon, January 31st.

The late Mrs. Young was born at Blairton forty years ago. She received her education at Blairton Public School and Campbellford High School. She taught school in the vicinity of Havelock and Marmora for several years and won many friends by her kindness and helpfulness. On March 1, 1915, she became the bride of Peter Young and since then they have resided at Smith's Falls with the exception of one year when they lived in Taymouth, N.B.

She had been a patient sufferer for a number of years.

Service was held at her late home Tuesday evening at 8.30 and the remains were taken by way of C.P.R. to Havelock to the home of her brother Stephen McQuigge, George street. The funeral took place on Thursday afternoon at 3 o'clock. Rev. Mr. Archer officiated and Rev. Mr. Lougheed assisted. Interment was made in Maple Grove cemetery.

She leaves to mourn her loss, her husband, her adopted daughter, Wanita Hovey, her mother, Mrs. Janie McQuigge of Havelock, three sisters Mrs. Robert Dixon of Kingston, Miss Jessie of Havelock, and Mrs. Hubert Hill of Smith's Falls, and two brothers, Steve and Howard of Havelock.

MRS. ANDREW HOGG.

The death occurred on Saturday at her home in North Monaghan of Catherine Hogg, beloved wife of Andrew Hogg.

The funeral took place this afternoon at 2.30 from the family residence in North Monaghan, with interment in Little Lake cemetery.

BABY CROWLEY.

Mary Teresa Lorine, infant daughter of Mr. and Mrs. Albert Crowley, Otonabee, died yesterday aged five days.

The funeral will take place this afternoon to St. Peter's Cemetery.

If a barrage were thrown across the Bristol Channel, near the mouth of the River Severn, in England, it would produce nearly twice as much electric power as is obtained from Niagara Falls.

MILITIA OFFICE NOT YET FILLED

No Successor To Major-General MacBrien Is Yet Named.

RUMORS AT OTTAWA.

OTTAWA, Feb. 14 (Canadian Press). — No appointment has yet been made to the post of chief of staff of the Canadian militia, which is soon to be vacated by Major-General J. H. MacBrien. Since General MacBrien made known some time ago that his resignation had been tendered, many rumors have been circulated connecting various militia leaders of the Dominion with the past, but it was definitely stated at the Department of National Defence that no decision had yet been made on a successor to the chief of staff.

NEWS BRIEFS.

Property Damaged.

SYDNEY, N.S.W., Feb. 14. — (Canadian Press).—A hurricane and floods have caused damage estimated at $5,000,000 in Cairns, Queensland. Several buildings in the down town district collapsed, and one-fifth of the town's structures suffered damage. No loss of life has been reported.

Arrives at Morocco.

RABAT, Morocco, Feb. 14 (Canadian Press).—Commander de Pinedo, on his trip to South America, landed here at 3.23 o'clock yesterday afternoon. He was cheered by large crowds.

He then proceeded to the residency to pay his respects. The time of his departure has not been fixed.

The temperature of the moon's surface, at its noon time, rises to 250 degrees Fahrenheit.

THE ORIGIN OF VALENTINE DAY

By W. E.

St. Valentine was a Christian missionary of the third century who had two distinguishing characteristics—his fervent love of his fellowmen, and his intense zeal in propagating the Gospel. An old legend relates that in his early youth, Valentine was depressed by the consciousness that he lacked the personal magnetism and intellectual gifts of his fellow laborers, and while sadly pondering over these things, a mysterious voice from Heaven bade him cultivate the virtues of humility and self-sacrifice and devotion to the welfare of others. From that time he gave himself up to his labors with renewed energy, until his activities came under the observation of a heathen Emperor and Valentine sealed his testimony with his blood, being beaten with clubs and finally beheaded. His remains were later transferred to the church of St. Praxedes in Rome, and the gate in the Eternal City now known as Porta del Popolo, was for many centuries called Porta Valentini—the gate of Valentine.

Pagan in Origin.

It is difficult to trace the affinity between the martyr missionary and the many tender whimsicalities that have become indelibly associated with his name, but there seems good reason to believe that, like many other customs prevalent in Christian countries, the Valentine ceremonies are pagan in origin, and modified to bring them into conformity with the Christian system. During the month of February around the date later set apart for the commemoration of St. Valentine, pagan Rome celebrated Lupercalia—feasts in honor of Pan and Juno—at which, among other practices sanctioned by immemorial usage, the names of young Roman ladies were placed in boxes, from which they were drawn as chance directed by the members of the other sex. The pastors of the early church, ever on the alert to root out the relics of paganism conceived the idea of grafting this custom among the Chritsian fetivals. Lupercalia became St. Valentine's day and for the names of young women were substituted those of saints. The innovation apparently was not wholly successful, for, by the era when feudal chivalry was in full bloom, February 14 was a carnival time, when knights took part in tilts and tournaments and each "faire ladye" selected her chevalier (usually no saint) who bound himself for the ensuing 12 months to be her champion, to perform all her wishes, and to celebrate her praises in tender rhymes. A further stage was reached when the practice of choosing names became reciprocal—the gallant drew a lady's name from the box, while his own name in turn might be drawn out by another lady. No true knight, of course, could stoop to insult a lady by offering her an allegiance thus divided, so the practice of "relieving" came into vogue; the knight remained the champion of the fair one who had drawn out his name while on the lady whose name he had taken from the box, he bestowed a kiss, no doubt with great avidity, and afterwards gave a ball or held a feast in her honor. The earliest Valentine rhyme which has come down to our day is one that was written by the unfortunate Charles Duke or Orleans, who was captured by the English at Agincourt. Written in Old French, the ducal lines, pleasing in sentiment, and easy flowing, compare very favorably with much of the "poetry" of present day Valentines.

Valentine in Literature.

The literature of the later Middle Ages, particularly of France and England contains numerous allusions which show how widespread was the adherence to the time-honored rites of Valentine, Shakespeare, Drayton and Ben Jonson make many references to the Valentine customs of their day. Samuel Pepys in his diary, which is the truest mirror of the later Stuart period, after recounting in an entry the numerous and expensive gifts which his wife received from her Valentine, congratulates himself on the fact that he has been the Valentine choice of a very young girl, who,the frugal diarist opines, would not expect so much as would an older lady of fashion.

Superstition.

Always on the look out for evidence of the occult or unusual our ancestors, or rather our ancestresses pretended to be able to forecast the future from signs on St. Valentines day, particularly with regard to that most important matter, the choice of a life partner. Young damsels, exercised over this matter, wrote the names of "probables" on paper which they enclosed in little clay balls, placed in water overnight. If one of these balls had risen to the surface on the morning of St. Valentine's day, it was hailed as a good omen.

Custom further decreed that the first lady, whom a young bachelor met on St. Valentine's morning, was destined to be his bride—a belief which led to the common practice of love-lorn swains, sitting all night underneath the window of their beloved. To catch one's lover asleep on the morning of February 14 was considered a particularly fortunate omen.

With the coming of this more material sceptical and possibly more irreverent age in which we live, St. Valentine's ceremonies degenerated considerably and all kinds of pranks were indulged in, and many uncouth missives passed through the mails. Finally, the customs fell almost entirely into abeyance and today the ceremonies of St. Valentine are practically extinct in Scotland, and are much less popular in England and France than in the United States and Canada.

CLARKE-HUGHES WEDDING

The wedding in Lindsay on Saturday of Aleen Victoria Hughes, youngest daughter of the late General Sir Sam Hughes, K.C.B., and Lady Hughes, to James Freeman Clarke, of Boston, son of the late Mr. and Mrs. Eliot C. Clarke, was a memorable event in the history of the town. The main street was alive with motors and the hotels were filled with out of town guests, numbering about two hundred, while crowds assembled at the church hours before the commencement of the ceremony. In the crush which followed the opening of the doors, several women fainted, and the police had difficulty in preserving order. The interior of the church was packed to capacity with the people from Lindsay, the auditorium, reserved at first for the invited guests, being used later for the overflow from the gallery above. A carpet of jute was laid for the bridal procession and a long awning extended from the road to the entrance of the church. A beautiful crisp February day, with clear sunshine, made an attractive setting for the event.

The First United Church, the edifice in which the ceremony took place, was profusely decorated with masses of spring bloom. The entire organ loft was covered with flowers in varying shades of orchid and purple. Shading from pure white to deep purple, cinararia were used, the pretty flowers of the primula family with their wide-open faces, the little flower pots being laid on their sides to give an effect of firmly massed bloom. There were tall standards containing pussy willow, Easter lilies, calla lilies and daffodils, with huge palms and ferns adding a note of green. The lovely soft malachoid ("Maid of the mist") was used in large bowls, and pink tulips were in pink reed holders. The gallery railing was covered with sprays of tinted green oak leaves, while the pillars were entwined with Canadian and southern smilax, and wall brackets held yellow daffodils. The guest pews were tied with sprays of white hyacinth and lilies, with white tulle. Above the organ loft were triple flags, the Union Jack, the Canadian ensign, and the Stars and Stripes, the latter in deference to the nationality of the bridegroom.

At three o'clock, the bridal party arrived, the bride entering the church to the strains of Lohengrin's Wedding March, played by the church organist, C. F. Liddle. She was given away by her brother, General Garnet Hughes, C.B., C.M.G., D.S.O., of London, England.

The bride's Paris gown was very beautiful, in brocade of white and silver, with long sleeves, slightly fulled, and a short skirt, gathered in heavy folds at the front. The long court train was of the silver and white brocade, embroidered in a raised design of lovers' knots, done in silver sequins. The same design appeared on the front of the bodice. A voluminous veil of white tulle was worn, with a soft Juliette cap, caught delicately with tiny orange blossoms. A fine spray of Easter lilies depended from the left side, and silver embroidery formed a design from the shoulders to the waist. Silver slippers were worn and a shower bouquet of white orchids and lily of the valley was carried.

The matron of honor was the bride's sister, Mrs. Byron Green, of Toronto, and there were six bridesmaids, the four seniors being Miss Phyllis Edwards of Lindsay, Miss Alice de V. Ware, of Boston, Miss Margaret Rispin, of Chatham, and Miss Aleen Green, of Toronto, while the two junior bridesmaids were Miss Elizabeth Ware, of Boston; and Miss Mary Green, of Toronto, a niece of the bride.

They were gowned alike in pink georgette, posed over satin crepe of the same shade, embroidered with silver leaves in a circular design which extended over the shoulders to the waist at front and back. The gowns were sleeveless, and short white, frilled gloves, were worn. The skirts were scalloped, with the silver embroidery outlining the edges. Silver girdles fastened in front, and silver underflouncing showed under the soft material. They wore long strings of pearls and carried old fashioned nosegays with paper frills surrounding sweetheart roses and forget-me-nots. Their hats were of pale green and pink braid, faced with pink taffeta, the soft crowns banded with alternate folds of pink and green.

Mr. Phil Tobey, of Boston, acted as best man.

The ushers were Messrs. Charles E. Ware, Junior, Henry Parkman, Junior, J. H. C. Penhallow, George A. Parker, Reginald Bradlee, Chandler Hovey, Samuel Mixter, Charles L. Fuber, Horace C. Bright, and Welland D. Luther, all of Boston.

The ceremony was performed by Rev. T. E. Holling, B.A., pastor of the First United Church, assisted by Canon C. E. Marsh of St. Paul's Anglican Church, Lindsay.

During the signing of the register, Mrs. Walter E. Reesor, in a smart costume of black and white, sang "Because," and the bridal party left the church to the strains of the Mendelssohn Wedding March.

After the ceremony, a reception was held at the home of Lady Hughes, where decorations were carried out with snapdragon, roses, carnations, daffodils, tulips and lily-of-the-valley. Lady Hughes wore a gown of orchid crepe, with train of purple cut velvet and hat and short feather boa of pansy purple. She carried a bouquet of mauve orchids. Her sister, Miss Burke, was in hydrangea blue, with fox scarf, and Mrs. Eliot V. Ware, of Boston, sister of the bridegroom, wore black crepe, with gold lace yoke and picture sleeves, and carried a large bouquet of yellow roses.

Mr. and Mrs. Clarke left by special car for Toronto in the evening, en route to New Hampshire, to spend a week at the home of the bridegroom, before starting for Vancouver, to said on the Empress of China for India, Japan and French Indo-China, for a big game hunt. After four months' holiday, they will return to Boston to reside.

The bride travelled in a gown of violet blue crepe de chine, with a pink satin vest, with taffeta hat of the same soft blue, appliqued with blue and violet flowers. Her fur coat was of caracul, trimmed with kolinsky.

Many beautiful gifts were on view at the Hughes residence, among them a quantity of crested silver, a dinner set of Coalport china presented by Lady Hughes to her daughter, and made to order in England; a solid silver cigarette box of newest design, brought by General Garnet Hughes from London; a complete silver coffee service, presented by General Drain of Washington, an old friend of the late Sir Sam Hughes; gifts from Sir R. Borden and Hon. Arthur Meighen, and from Colonel Sohler of Boston, uncle of the bridegroom, and quantities of beautiful things in crystal, brass and pewter.

Among the guests who attended the wedding were Colonel Sohler, Mr. and Mrs. Eliot C. Ware, Junior; Mr. and Mrs. A. M. Creighton, Mr. and Mrs. Willard Luther, Mr. and Mrs. Richard Ware, Mrs. Richard Claflin, Mrs. Margaret Cameron, Mr. Erland Fish, all of Boston; General Garnet Hughes of London, England; Mr. and Mrs. Robert B. Frantz of Saginaw, Michigan; Dr. James S. L. Hughes of Toronto, Dr. and Mrs. Herbert Bruce, Mr. and Mrs. F. E. Morrow, Mr. and Mrs. F. E. Fraser; Major John Murray, General Gunn, Mr. and Mrs. A. L. Ellsworth, Dr. and Mrs. Wallace Scott, Mr. and Mrs. Byron M. Green of Toronto; Hon. and Mrs. Arthur Meighen, and Colonel Douglas MacAlpine and Mrs. MacAlpine of Toronto. Two uncles of the bride were unable to be present: General St. Pierre-Hughes of Ottawa, and General John Hughes of Bowmanville. Mr. and Mrs. Charles Ackerman and Mr. and Mrs. F. L. Roy were present from Peterborough.

An interesting feature of the decorations was the fact that the flowers used, exclusive of the bridal party's bouquets, were all grown in Lindsay greenhouses, the floral decorations of the church and house costing in the neighborhood of five hundred dollars, and supplied by a Lindsay firm. The catering was done by Toronto people

A large dance at the Hughes residence completed the festivities of the occasion.

ANNUAL MEETING.

The Annual Policy-holders' Meeting of The Ontario Threshermen's Mutual Insurance Company, also Meeting of The Ontario Brotherhood of Threshermen, will be held in Chamber of Commerce in Peterboro on Wednesday, the 16th of February, 1927, commencing at 2.30 p.m., with an evening session.

All Threshermen are invited.

John M. Houston,
President O.T.M.F.I. Co.
2d-38-1929

EYE COMFORT.

The eyes repay good care. Eyestrain causes nerve fatigue. Nerve fatigue causes headache and irritability, affects the appetite, and is generally depressing. Relieve all this trouble and our natural sense of well-being and self-confidence returns. See W. H. Lacey, Optometrist, 416 George Street. Phone 1140. 1084-J. for evening appointment.

TOPSY TURVEY TIBET SHOWN IN CAPTAIN NOEL'S PICTURES

Scaling of Still Triumphant Peak Is Pictured in Detail.

UNFRIENDLY LAND.

Customs of People in Surrounding Country Hold Much of Interest.

Everything in quaint old Tibet is topsy-turvey—rather than "hotsy-totsy"—to steal a phrase from a popular song. This fact is undisputably shown in the Mount Everest motion pictures which will be presented here on the evening of Feb. 25 at St. Pauls church when Captain J. B. Noel, official photographer of the expedition, appears here with his own remarkable "movies". The arrangements are being made by the Kiwanis Club.

Not only do the pictures show the actual work of the attempts to scale Mount Everest but they also visualize the people, customs and country of quaint Tibet, the land of Lamas, prayer-wheels, dirt, Polyamdry, Yaks and buttered tea, everything is topsy-turvey. A woman may have several husbands but a man can have but one wife. Here it is that women have developed a stronger character than men and here they manage the family business and training; here it is that where there are two sons in a family one of them must be given to the monastery and become a Lama. Here we find the land of sacred valley, "The Jewel of the Lotus Flower," the Mani stones, the quaint monasteries where the Lamas dwell in solitude and meditation. Here it is that life of no wild creatures, bird or even insect or fish may be taken—an admirable virtue of Buddhism, for the Buddhists believe that every animal is a reincarnated human soul. These are but incidental high spots.

Mt. Everest reigns supreme as the crowning glory of the Himalaya Mountains. It is venerated in "Lama land" as the "Goddess Mother of the World." It lies in parts of Tibet where prior to 1924 no white man had been permitted to enter and for that reason it remained unexplored.

To travel over Tibet—the Unfriendly—to visit the fortress monasteries of the Lamas to venture into valley, snowfields, and glaciers never before seen by man, and finally to climb to the top of the wonderful mountain, were the reasons for the 1924 Expedition.

In command of the Expedition was the Honorable C. G. Bruce, C.N., a man of wide experience in mountain climbing. General Bruce was the leader but left the actual climbing to younger men of which Colonel Norton was in command. Captain Noel as official photographer; Shebbard, in charge of transportation and luggage; Dr. Hingston, doctor and naturalist; the intrepid assistants, Irvine and Mallory, who now sleep in the snows near the top; and Odell and Mc Donald, Somervell and Beetham—these names are now gilt-lettered in the Book of Adventure, for they scaled to a height of 28,000 feet. Five hundred others took active part in establishinng food stations, camps and equipment relays.

MAKE SUBMISSION TO CUSTOMS BOARD

Regarding Export and Import of Liquor as as it Effects Manitoba.

WINNIPEG, Man., Feb. 14. Canadian Press. — A submission in regard to the export and import of liquor as they effect the Province of Manitoba, will it is understood, be made to the Royal Customs Commission when it meets here to-day.

Attorney-General R. W. Craig joined with the representatives of the other western provinces who appeared before the commission at Victoria to request the enactment of legislation which would practically close up the liquor export houses.

While the commission is here he will present a statement outlining the effect of these export houses on the province of Manitoba, and also touching on other phases of the illicit traffic in liquor.

It is expected that the submissions of the Attorney General will declare among other things, that liquor is shipped into the province of Manitoba in defiance of the law. Other provisions of the Canada Temperance Act and that seals of the Department of Customs and Excise are used to protect these shipments. He will also submit that in his opinion liquor released from bond in Manitoba, has been unlawfully shipped out of the province of Manitoba, and also that it has been sold within the boundaries of the province. He will it is understood, declare that stills are operating in Manitoba in defaince of the law. Other representations will probably be made, and it is suggested that certain witnesses may be summoned to substantiate declarations contained in the memorandum.

During the sittings here counsel for the commission propose to ask for certain findings in regard to the British Columbia export houses. Notice to this effect has already been given. While the suggested findings have not been made public it is expected that they will be drastic.

The commission proposes to take up all cases of commercial smuggling which it can find. While there were comparatively few complaits of commercial smuggling west of Winnipeg, every attention was paid to those which were made. Here, it is understood, there is more commercial smuggling going on, and consequently a larger number of complaints may be heard and investigated.

It is anticipated that the Winnipeg sittings of the Customs Commission will ocupy at least two weeks.

CHURCH COUNCILS BACKING COOLIDGE

Endorse Message Regarding Further Limitation of Naval Disarmament.

NEW YORK, Feb. 14 (Canadian Press).—The Federal Council of Churches in America has cabled to the churches of Great Britain, France and Japan a statement endorsing President Coolidge's message regarding further limitation of naval armament and announcing that the churches of this country "as a unit will stand resolutely behind the President."

The statement will be disseminated among the churches of Great Britain by the Christian conference on politics, economics and citizenship, familiarly known as "Copec," embracing all Protestant churches there. In France distribution will be made by the Federation of Evangelical churches, and in Japan by the National Christian Council embracing twenty denominations.

MISSING ROMNEY BELIEVED FOUND

British Treasury Officials Offering £65,000 For Missing Portrait

"LORD NELSON."

LONDON, Feb. 14. — British treasury officials have offered £65,000 for what is believed to be Romney's missing portrait of Lord Nelson, should it prove genuine. Its owner, Bernard Finnigan, formerly of a grocery firm in Dublin, is now in London negotiating for its sale. Finnigan bought it for a few shillings from a workman, now dead, who discovered the canvas beside a skeleton while excavating in the ruins of Kilmainham Castle. Experts are convinced that the picture is actually the missing Romney portrait, which was stolen from the castle, and it is believed that the skeleton was that of the thief.

MANDATE IS COMPLETE

GENEVA, Feb. 14 (Canadian Press).—From his villa where he is confined to bed by influenza, Chu Chao-Hsin, Chinese representative at Geneva, took occasion yesterday to issue a non-commital statement asserting that he is the representative of the League Council of the whole North and South China, and that his mandate is complete.

The issuance of this statement was probably due to the report published abroad that the Chinese ministers in the various European capitals were about to transfer their allegiance from the Peking to the Canton government. It is not clear, however, whether Chu Chao-Hsin means that he has obtained a mandate from Canton or whether he assumes that as the agent of Peking he necessarily officially represents all governments or pretended governments of China.

WASHINGTON IS ASSURED

(Continued from page one.)

communique issued last evening which emphasizes the difficulties that seem to justify scepticism, the American invitation, the communique says, is being studied personally by Premier Mussolini, with the aid of Admiral Acton, chief of staff of the navy, and other experts.

"Without intending to anticipate Italy's official answer," the communique continues, "it can be immediately affirmed that Italy in view of her modest naval programme, could never consent to measures endangering her vital interests. It is necessary, moreover, to point out that between 1922 and the present time several new facts have presented themselves, such as the failure of the Rome conference in 1924 of the small powers and the accelerated programme for naval construction of several of the large and small powers which face or can enter the Mediterranean."

The tone of the communique, which obviously is officially inspired, confirms the opinion in political circles that Italy is willing to show good will by accepting the invitation to discuss the proposal, but with absolute insistence on reservations protecting her vital defensive interests.

COGNAWAGA RINK
Don't Forget
COSTUME CARNIVAL
Tuesday Night, Feb. 15
Prizes for best ladies' and gents' costumes.
Other prizes.
Come and have a good time.
14-38-1927.

District Markets

Prevailing prices in towns and villages in The Examiner's territory at the end of the week.

AT STIRLING

STIRLING, Feb. 12.—Following are the week-end retail market prices:

Beef, sirloin, 20c; round, 18c; roast, 15c; stew, 12c. Veal, 25c. Pork, 23c. Lamb, 30c. Breakfast bacon, 40c. Butter, creamery, 50c; dairy, 40c. Eggs, fresh, 40c. Chickens, 25c; stewing fowl, 20c. Potatoes, 40c a peck; $1.75 a bag.

Livestock and grain prices are:—Cattle, selects, 6c a pound; common butchers, 4c. Hogs, live, thick smooth, $11.25 cwt.; select graded, $11.50 cwt.; dressed, head on, $16.00 cwt.; head off, $17.00 cwt.

Oats, 55c a bushel; wheat, $1.25 a bushel; barley, 75c a bushel. Hay, $10 a ton.

AT BAILIEBORO

BAILIEBORO, Feb. 14.—Following are the week-end retail market prices:

Pork, 20c. Butter, creamery, 40c; dairy, 38c. Eggs, fresh, 35c; storage, 32c. Chickens, 30c; stewing fowl, 25c. Potatoes, 50c a peck; $2.00 a bag.

Livestock and grain prices are:—Hogs, live, thick smooth, $11 cwt.; select graded, $11.75 cwt.

Oats, 50c a bushel; wheat, $1.22 a bushel. Hay, $12 a ton.

AT ENNISMORE

ENNISMORE, Feb. 14.—Following are the week-end retail market prices:

Butter, creamery, 45c; dairy, 40c. Eggs, fresh, 40c. Chickens, 35c. Potatoes, $2.00 a bag.

Livestock and grain prices are:—Cattle, selects, 6½c a pound; common butchers, 5c. Hogs, live, thick smooth, $11.50 cwt.: selected graded, $12.50 cwt.; dressed, head on, $18 cwt.; head off, $19 cwt.

Oats, 60c a bushel; wheat, $1.20 a bushel; barley, 70c a bushel. Hay, $15 a ton.

AT WARSAW

WARSAW, Feb. 14.—Following are the week-end retail market prices:

Beef, sirloin, 25c; round, 22c; roast, 15c-17c; stew, 12c-15c. Pork, 22c-28c. Lamb, 18c-25c. Breakfast bacon, 45c. Butter, creamery, 48c; dairy, 38c. Eggs, fresh, 40c. Chickens, 25c. Potatoes, 40c a peck; $2.00 a bag.

Grain prices are:—Oats, 65c a bushel; wheat, $1.40 a bushel; buckwheat, 80c a bushel. Hay, $12.00 a ton.

AT DOURO

DOURO, Feb. 14.—Following are the week-end retail market prices:

Beef, sirloin, 24c; round, 20c; roast, 14c-18c. Long smooth bacon, 25c. Butter, 46c to buy; dairy, 42c to sell, 44c to buy. Eggs, fresh, 40c.

Livestock prices are:—Cattle, selects, $6.50; common butchers, 5c, 5½c and 6c per lb. Hogs, live, thick smooth, $11.25 cwt; $2.20 per hog above thick smooth.

AT MILLBROOK

MILLBROOK, Feb. 14.—Following are the week-end retail market prices:

Beef, sirloin, 25c; round 22c; roast, 18-22c; stew, 12-15c. Veal, 22-25c. Pork, 28c. Lamb, 30c. Breakfast bacon, 45-50c. Butter, creamery, 47c; dairy, 42c. Eggs, fresh, 40c; storage, 35c. Chickens, 30c; stewing fowl, 25-27c. Potatoes, 35c a peck; $1.75c a bag.

Livestock and grain prices are:—Cattle, selects, 6½c a pound; common butchers, 5-3½c. Hogs, live, thick smooth, $0.11 cwt.; select graded, $0.13 cwt.; dressed, head on, $0.16 cwt.; head off, $0.17 cwt.

Oats, 55-60 c a bushel; wheat, $1.20 a bushel; barley, 60c a bushel. Hay $15.00 a ton. Spring wheat, $1.12. Rye, 85c; buckwheat 70c; peas, $1.25 a bushel.

Remarks:—Eggs are going down in price, as they become more plentiful; deliveries of grain are rather slow, probably because of declining prices during the past two or three weeks.

AT MARMORA

MARMORA, Feb. 14.—Following are the week-end retail market prices:

Beef, sirloin, 25c; round, 20c; roast, 15c; stew, 10c. Veal, 25c. Pork, 25c. Lamb, 35c. Breakfast bacon, 40c. Butter, creamery, 50c; dairy, 40c. Eggs, fresh, 50c; storage, 30c. Chickens, 25c; stewing fowl, 20c. Potatoes, 30c a peck; $1.75 a bag.

Hay, $12 a ton. Cheese 30c a pound.

AT LAKEFIELD

LAKEFIELD, Feb. 14.—Following are the week-end retail market prices:—

Beef, sirloin, 25-30c; round 23-25c; roast, 18-30c; stew, 10-15c. Veal, 12-33c. Pork, 20-30c. Lamb, 15-40c. Breakfast bacon, 43c. Butter, creamery, 48c; dairy, 44c. Eggs, fresh, 45c; storage—. Chickens, 25-35c; stewing fowl, 25c. Potatoes, 40c a peck; $2.10c a bag.

Grain prices are:—Oats, 55c a bushel; wheat, $1.22 c a bushel; barley, 70c a bushel. Hay, $14 a ton, pressed.

The Barrier to Health—Waste Matter in the System

London, Ont.—"I have never taken a medicine that is so good as Dr. Pierce's Pleasant Pellets. For many years I was bothered with sluggishness. I would become constipated, have dull headaches, feel drowsy, sleepy and mean. I took different pills but without results until I began taking Dr. Pierce's Pleasant Pellets. Since taking them I have had no such trouble. I take them about twice a week and they keep my whole system in perfect condition. I am never without a bottle of the 'Pellets' and I highly recommend them—there is nothing better."—Mrs. Henry Dean (Picture above), 681 Lorne Ave.

Pellets, 50 cts. at any drug store.

AT BONAR LAW

BONAR LAW, Feb. 14.—Following are the week-end retail market prices:—

Beef, sirloin, 20c; round, 18c; roast, 16c; stew, 10c. Veal, 10c. Pork, 30c. Lamb—. Breakfast bacon, 40c. Butter, creamery—; dairy 35c. Eggs, fresh, 43c. Chickens, 30c; stewing fowl, 25c. Potatoes, 40c a peck; $2.00 a bag.

Livestock and grain prices are:—Cattle, selects, 7c a pound; common butchers, 6 c. Hogs, live, thick smooth, $11.25 cwt; select graded, $11.25 cwt; dressed, head on, $15 cwt.; head off, $17 cwt.

Oats, 60c a bushel; wheat, $1.45 a bushel; barley, 75c a bushel. Hay, $10 a ton.

AT BURNBRAE

BURNBRAE, Feb. 14.—Following are the week-end retail market prices:—

Butter, creamery, 47c; dairy, 40-45. Eggs, fresh, 35c.

Livestock and grain prices are:—Cattle, common butchers, 4c. Hogs, live, thick smooth, $11.00 cwt. Oats, 50c upwards, a bushel; wheat, $1.27 a bushel; barley, 85c a bushel. Hay, $8.00 a ton for common quality clover and sweet clover hay.

Remarks.—Body hardwood, 16-in. lengths, $12.00 a cord at pile; 2 ft. wood, $11.50 a cord, delivered. Dairy cattle are slow with only a few buyers out yet. Some farmers have paid up to $90 each for good dairy cows to add to their herds. A good deal of corn at 90 c a bushel bought to feed hogs.

AT CAMPBELLFORD

CAMPBELLFORD, Feb. 14.—Following are the week-end retail market prices:—

Beef, sirloin, 22c; round, 20c; roast, 17-25c; stew, 10-12c. Veal—; Pork, 25c. Lamb, 15-35c. Breakfast bacon, 40-45c. Butter, creamery, 50c; dairy, 40c; eggs, fresh, 40c; storage—. Chickens, 30c; stewing fowl, 25c. Potatoes, 40c a peck; $2.00 a bag.

Livestock and grain prices are:—Cattle, selects, 5-6c a pound; common butchers, 4-5 c. Hogs, live, thick smooth, $11 cwt.; select graded, $12 cwt.; dressed, head on, $17 cwt.; head off, $18 cwt.

Oats, 65c a bushel; wheat, $1.50 a bushel; barley, 85c a bushel. Hay, $12 a ton.

Remarks.—Dairy butter is very scarce.

AT OMEMEE

OMEMEE, Feb. 14.—Following are the week-end retail market prices:—

Beef, sirloin, 23c; round, 20c; roast, 15c; stew, 12½c. Veal, 15 to 30c. Pork, 20 to 25c. Breakfast bacon, 45c. Dairy butter, 37c. Eggs, fresh, 42c. Chickens, 25 to 28; stewing fowl, 23c. Potatoes, 35c a peck; $1.50 a bag.

Livestock and grain prices are:—Cattle, selects, 6 to 7½c a pound; common butchers, 5-6 c. Hogs, live, thick smooth, $11.50 cwt.; select graded, $12.10 cwt.; dressed, head on, $16 cwt.; head off, $17.00 cwt.

Oats, 55c a bushel; wheat, $1.20 a bushel; barley, 65c a bushel. Hay, $12 a ton; buckwhet 70c.

AT LINDSAY

LINDSAY, Feb. 14.—Following are the week-end retail market prices:—

Beef, sirloin, 30c; round, 25c; roast, 25-27c; stew, 12-15c. Veal, 13-16c. Pork, 23c. Lamb, 35-40c. Breakfast bacon, 45-55c. Butter, creamery, 48-52c; dairy, 45c. Eggs, fresh, 50c; storage, 40c. Chickens, 25-35c; stewing fowl, 20-25c. Potatoes, 40c a peck; $2.25 a bag.

Livestock and grain prices are:—Cattle, selects, 6-7c a pound; common butchers, 4-6c. Hogs, live, thick smooth $11.25 cwt.; select graded, $11.50 cwt.; dressed, head on, $16.50 cwt; head off, $19.00 cwt.

Oats, 50c a bushel; wheat (fall), $1.20 a bushel; barley, 65c a bushel. Hay, $20.00 a ton.

AT NORHAM

NORHAM, Feb. 14.—Following are the week-end retail market prices:

Beef, sirloin, 20c; round 18c; roast, 15c; stew, 12c. Veal, 18c. Pork, 25c. Lamb, 30c. Breakfast bacon, 35c. Butter, creamery, 42c; dairy, 35c; eggs, fresh, 38c; storage, 35c. Chickens, 25c; stewing fowl, 20c. Potatoes, 30c a peck; $1.50 a bag.

Livestock and grain prices are:—Cattle, selects, 6 c a pound; common butchers, 5c. Hogs, live, thick smooth, $11.25 cwt.; select graded, $11.50 cwt.; dressed, head on, $15 cwt.; head off, $16 cwt.

Oats, 60c a bushel; wheat, $1.25 a bushel; barley, 90c a bushel. Hay, $10 a ton.

Remarks.—Hardwood, four ft.; $9.00 a cord; two ft., $11.00 a cord. Soft wood, $5.00 to $5.50 a cord. Apples, $1.00 a bushel and upwards, according to variety. Cutting ice, 5 cents a cake.

AT WOOLER

WOOLER, Feb. 14.—Following are the week-end retail market prices:—

Beef, sirloin, 20c; round, 23c; roast, 18c; stew, 15c. Veal, 23c. Pork, 25c. Lamb, 25c. Breakfast bacon, 50c. Butter, creamery, 45c; dairy, 43c. Eggs, fresh, 38c; storage—. Chickens, 75c; stewing fowl—. Potatoes, 40c a peck; $1.75 a bag.

Livestock and grain prices are:—Cattle—hogs, select graded, $16.00 cwt.

Oats, 40c a bushel; wheat, $1.50 a bushel; barley—. Hay, $11.00 a ton.

AT COBOURG.

COBOURG, Feb. 14. — There was little change in prices on the Cobourg market on Saturday.

Eggs were a little lower selling from 40c to 45c. Butter sold at a general price of 45c; chickens sold for 30c a lb and up, and fowl from 28c to 30c. There were some very nice birds sold on the farmers' market. Poultry men state that the hens are doing their part well and the production of eggs is good. Carrots, parsnips and beets sell from 35c to 45c a peck. Potatoes still remain at $2 a bag and are fairly plentiful. While the fear of rot was not unfounded they are keeping better than was expected.

AT BETHANY

BETHANY, Feb. 14—Following are the week-end retail market prices:

Beef, sirloin, 25c; round, 22c; roast, 18c; stew, 15c. Pork, 25c. Breakfast bacon, 35c. Butter, dairy, 39c. Eggs, fresh, 42c. Chickens, 29c; stewing fowl, 25c. Potatoes, $1.25 and $1.35 a bag.

Livestock and grain prices are:—Common butchers, $6.00 to $6.50. Hogs, live, thick smooth, $11.25 cwt.

Oats, 50c a bushel; wheat, $1.20 a bushel. Barley, 65c a bushel. Hay, $12 to $14 a ton.

AT KEENE

KEENE, Feb. 14—Following are the week-end retail market prices:

Beef, sirloin, 25c; round, 23c; roast, 20c; stew, 16c. Breakfast bacon, 45c. Butter, creamery, 45c; dairy, 40c. Eggs, fresh, 45c. Chickens, 28c; stewing fowl, 20c. Potatoes, 35c a peck; $2 a bag.

Livestock and grainp rices are:—Hogs, live, thick smooth, $11 cwt.; select graded, $11.50 cwt.; dressed, head on, $16 cwt.; head off, $18 cwt.

Oats, 50c a bushel; wheat, $1.23 a bushel; barley, 75c a bushel; hay, $13.00 a ton.

For Backache

AT HASTINGS.

HASTINGS, Feb. 14.—Following are week-end retail market prices:

Beef, sirloin, 25c; round, 22c; roast, 15c to 25c; stew, 10c to 13c; veal, 20c to 35c; pork, 25c; lamb, 30c to 35c; breakfast bacon, 40c to 50c; butter, creamery, 48c and 50c; dairy 38c and 40c; eggs, fresh, 35c to 40c; chickens, 25c; stewing fowl, 20c; potatoes, 40c a peck; $1.75 a bag.

Live stock and grain prices are: Cattle, selects, 6½c to 7c lb.; common butchers, 5c to 6c; hogs, live, thick smooth, $11 cwt.; select graded, $12 cwt.; dressed, head on, $16 to $17 cwt.

AT HAVELOCK.

HAVELOCK, Feb. 14.—Following are week-end retail market prices:

Beef, sirloin, 25c; round, 20c; roast, 15c-20c; stew, 15c; veal, 25c-30c; pork, 23c-28c; lamb, 20c-35c; breakfast bacon, 38c; butter, creamery, 48c; dairy, 42c; eggs, fresh, 43c; chickens, 30c; potatoes, 35c a peck; $1.75 a bag.

Oats, 80c bushel; wheat, $1.25 a bushel; barley, 80c a bushel; hay, $12 a ton.

CONDITIONS TAXIS

HONOLULU, February 14.—Following complaints that taxi drivers have been charging excessive rates, the Hawaiian traffic captain ruled that a schedule of rates must be posted in plain view of the occupants or prospective occupants of cars.

ASTHMA

CHRONIC BRONCHITIS, HEAD AND BRONCHIAL COLDS, HAY FEVER

Sold by RAZ-MAH agencies, Bond Chemical Co., Toronto. $1 at your druggist's.

RAZ-MAH

"Beauty"

By Flossie Everson, Norham.

Her features are something we look at too much,
Her cheeks red with nature, you never saw such,
Her blue eyes in sunshine, contrast with her smile
And her charming red hair is always in style.

She dresses in satins, deep red, blue and pink,
She goes out to parties with whom do you think?
No, not with her brother, but a friend so fair,
Can you guess the lad? He has curly brown hair.

He dresses in blue, but so seldom in grey,
He's pretty good looking allow me to say,
His shoes are so polished, they sparkle like ice,
He thinks, he's really spiffy and she thinks he's nice.

She has won many friends, of beauty you see,
For she is far nicer than Mary or me.
Her dimples are scarce, but the one in her chin,
Is too much looked after and cared for by him.

The powder she uses for beauty is swell,
He thinks it far better than I here can tell,
The perfume, "Three Flowers," they call it by name,
To all her admirers, it smells just the same.

We need not admit that beauty means pleasure,
But we do think, it is fine in your leisure
To sit by a mirror, and polish your nose
Until you resemble a little sweet rose.

Mucine Wakes Up Sleepy Eyes

Use Mucine upon Getting Up in the Morning. It Takes away not only the Puffy Look but the Tired Feeling. Try it!

Ant hills are established at the base of certain trees in China and Italy, to protect the trees from injurious insects.

The word "salary" comes from the Latin "saline" When the Romans dominated Britain salt was a valuable commodity, and workmen were paid with it.

Crime cost Wisconsin taxpayers $5,500,000 in 1022, according to Prof. J. L. Gillin, University of Wisconsin sociologist.

HOT DOG'

NEW LONDON, Conn.; February 14—Aldo Montall recently settled forever the question of whether he could eat more hot dogs than Jack Missmin, a sailor. Montall won after downing 42 of the dainties. Miss min was forced to pause at 38. Half an hour after the contest Montall declared he could even eat a few more.

ADULTS

OLAJEN mean long life. When you feel yourself slipping, OLAJEN will restore to you that grip on life which you wish to retain. Now on sale at all Druggists—$1.00 a jar

1867 · DIAMOND JUBILEE SERIES · 1927

Colourful Names Throng Canada's Pages of Sixty Years Ago

PALMER, CARTER, DICKEY, WHALEN, HENRY, FISHER, BARNARD, STEEVES, GALT, SHEA, CHANDLER, CHAPAIS, CAMPBELL, LANGEVIN, GEORGES ETIENNE CARTIER, MITCHELL, HAVILAND, COCKBURN, POPE, JOHNSON, THOMAS D'ARCY MCGEE, MCCULLY, GEORGE BROWN, TACHÉ, JOHN A. MACDONALD, WILLIAM MCDOUGALL, OLIVER MOWAT, CHARLES TUPPER, SAMUEL LEONARD TILLEY, ADAMS G. ARCHIBALD, COLONEL GRAY, GEORGE COLES—*Fathers of Confederation.*

WHAT an inspiration to Canadians of today is the memory of these men, who welded the scattered communities of Victoria's subjects in British North America into one magnificent whole, and laid down the basic principles of the Empire's largest unit!

We honour their names now in this Diamond Jubilee year of the Confederation, which they achieved by forming a Dominion from "sea to sea."

Presiding over the Conference which resolved on Union was Etienne Pascal Taché, a veteran of the War of 1812, who expressed the loyalty of his fellow-countrymen when he said, "The last gun to be fired for British supremacy in America would be fired by a French-Canadian."

John A. Macdonald was a commanding figure in the Conference, with his insight into character and his knowledge of British institutions. By his side were George Brown, of the Toronto *Globe*, a "dyed-in-the-wool" Liberal who forgot party in his desire for Union; T. Alexander Galt, master of finance; Thomas D'Arcy McGee, poet, historian, orator; William McDougall, distinguished son of a loyalist; Oliver Mowat, a legal giant, who afterwards became Premier of Ontario; Charles Tupper, master debater; his political opponent, Samuel Leonard Tilley, a power in the Maritime Provinces; Adams G. Archibald, great parliamentarian.

These are the men who foresaw the necessity of a trans-continental railway that would connect sea with sea, and their vision became a reality in the subsequent achievement of the Canadian Pacific Railway.

CANADIAN PACIFIC

IT SPANS THE WORLD

Copyright, Canada, 1927

22

The Examiner

PHONES—Editorial 1461. Business Office, 1600. Private Branch Exchange to all Departments.

The Examiner is a member of the Audit Bureau of Circulation.

The Daily Examiner, published every lawful evening by The Peterborough Examiner, Limited. Office, 419 George street. $4.00 per year, delivered in city; out-of-town subscribers, by mail, $4.00 a year.

The Weekly Examiner, published every Thursday. Subscription price $1.50 a year.

U. S. REPRESENTATIVES

Special U. S. Representatives—W. H. Stockwell, 629 People's Gas Building, Chicago, Ill

New York—Chas. B. Miller, 225 Fifth Avenue.

Advertising Rates on application.

R. H. GLOVER, Managing Director.

MONDAY, FEB. 14, 1927.

...DEFENDER OF CIVIL LIBERTY... STRENGTHENER OF LOYALTY ... PILLAR AND STAY OF DEMOCRATIC GOVERNMENT.

SIR HENRY NEEDN'T WORRY.

Not much is gained politically or in any way by attacks upon Sir Henry Thornton, such as was made by T. L. Church, M.P., the other day.

The average Canadian, no matter what political views he holds, has the idea that Sir Henry is making good in a particularly difficult position.

Most people feel that the head of Canada's National Railways, through his own ability and driving power and the loyal co-operation he has been able to inspire in his subordinates, has made a remarkable showing since he took over the responsibilities of the office.

The inspiring record made by the Government railways last year indicates unmistakably that Sir Henry Thornton is the right man in the right place, and so far as his position in the estimation of the people of Canada is concerned affords an effective shield against the ill-advised attacks of the famous Mr. Church.

So long as the system continues to report such achievements Sir Henry has no cause to worry—were there half a dozen copies of Tommy Church in the House.

"THEY SAY."

During a recent election campaign in Northumberland the statement was publicly made in regard to one of the candidates that he had been found "dead" drunk in a ditch.

The sequel came last week when in The Examiner and other district papers appeared an abject apology from the man who made the statement.

The tone of that apology should cause a lot of other people to do some stock-taking as to their own tendency to spread gossip.

In the Northumberland case the offender admitted that he knew very little about the man whose reputation he assailed, but had merely repeated something he had heard from others and of the truth of which he had no evidence when the statement was made.

A good many reputations are damaged in just that way.

In every community there are too many people, not only willing to believe the worst about their fellow-citizens, but eager to see that the story of somebody else's slip is spread as rapidly as possible.

And usually the story grows rapidly worse in the spreading.

"They say" is the root of much evil.

BOILING THEM DOWN.

Not only in the Federal House but in the Provincial Legislatures, there are encouraging signs that our politicians are beginning to feel some of the resentment occasioned among Canadians generally by the tendency of all our Legislature bodies to waste time over trifling matters, and particularly in unnecessarily long speeches.

Newspapers everywhere have repeatedly urged upon our Federal politicians the desirability of confining their remarks in the House to things that matter and of checking the avalanche of words that daily threatens to overwhelm the Hansard staff, and there is reason to hope that the pleas for brevity are beginning to have some effect.

The art of boiling down a speech to its essentials, known so well by British political speakers, has not made much progress here, where from leaders down to back-benchers the mistake is made of confusing quantity with quality, and two hours are devoted to saying something that could be much more effectively said in twenty minutes.

Our politicians should study the technique of British Parliamentarians in this regard; they would find it helpful to themselves and beneficial to the country generally.

STATIC AHEAD—IF YOU'VE NO LICENSE.

Peterborough radio owners who have not as yet observed the formality of securing a Government license to operate their receiving sets would be well advised to invest a dollar in this way immediately and save themselves a fine.

The Radiotelegraph Branch of the Federal Department of Marine and Fisheries has launched a drive aiming at the rounding up of all set owners who have not secured their licenses, and already a number of offenders in the larger centres have been summonsed.

The Government radio officials have been decidedly lenient in their attitude on the license question, and as a large number of set owners have failed to appreciate this leniency and have not taken the trouble to buy a license, more drastic action is now being taken.

The fees received from the sale of licenses are used in the betterment of radio conditions, including the establishment of an "interference" service which is operated for the benefit of Canadian listeners-in.

Sources of interference are located and where possible removed, and in addition to local inspectors, the Radiotelegraph Branch provides a force of travelling experts who visit many centres each year when their services are needed.

Every set owner in Peterborough should protect himself by having a license ready to be shown when the officials happen to call.

A LITTLE CONSIDERATION.

Complaints are necessary at times, it would be ridiculous to claim otherwise, remarks an exchange. But nearly always the complaint is exaggerated in the making.

A railway conductor, as an illustration, silently stands for a lot of gaff from the travelling public.

If, incensed, he explodes with even a single sharp retort, the kick that is made to headquarters magnifies that retort even to the claim of attempted physical violence against the kicker.

Why cannot people be fair and human in complaining?

Why exaggerate? Why lie?

The kick may result in the firing of an employee driven to distraction and sharp retort by troubles at home—such as illness of a wife or financial desperation.

Would you knowingly throw such a man into the breadline and deny his wife medical services?

Of course not.

Yet that is exactly what many of us may have done when we have "reported" an employee fairly.

These store clerks and conductors and others who serve us in our buying and travelling are human beings.

We might treasure them as warm friends if we knew them intimately.

A single moment's thought would enable one to stifle irritation, and give a little consideration to the other fellow.

A little laughter, and a bit of a joke would do both parties a whole world of good.

FRENCH IN CANADA.

Canadians of the French race have grown very tired of the oft-repeated statement that they speak a patois, a dialect different from "the real Parisian French." For this reason, the Government of Quebec has decided to take steps to dispel that idea. This decision of the Government Hon. Louis Athanase David, the Provincial Secretary, announced in a recent interview with Mr. Jean Charles Harvey of Le Soleil of Quebec. "Every year," said Mr. David, "eminent persons from other countries, after having made a rapid journey in our Province and having exchanged ten or twenty words with our cab drivers and chauffeurs, return home and proclaim that we speak an interesting dialect resembling French." The Government, Mr. David announced, was going to have written a readable book from which such persons might learn that "we are simply the French of Canada and that all Paris can understand our ordinary speech."

The Quebec Government, Mr. David said, had invited four prominent men of letters to act as a committee to study the speech of the French people of the Province and to make a report. These four gentlemen are Hon. Adjutor Rivard, a Justice of the Quebec Court of Appeal; Louis Philippe Geofrion of Quebec; Prof. Edouard Montpetit, K.C., LL.D., D.S.P., M.R.S.C., and Prof. L. J. Dalbis, both of the University of Montreal. Just how the committee will approach its task, Mr. David did not indicate. It will have to find standards upon which to base its judgments, because all French people, in this country and elsewhere, do not speak their language with equal nicety of pronunciation or of usage of words, and all do not possess vocabularies of equal extent. Of several members of the committee it is said that they have shown in their writings a thorough knowledge of the every-day speech of the mass of the French-Canadian population and of the spirit of which that speech is the expression. One member of the committee, Prof. Dalbis, is a native of France. Whatever opinion the committee may express upon the spoken French of Quebec, it must not be forgotten that the educational institutions of the Province have not been wholly cut off from intercourse with like institutions in France and from the influence of modern French culture. Quebec, too, has produced a long line of writers of French prose and poetry who have helped to preserve the purity of the French spoken in this country.

Furthermore, some French-Canadian authors and orators have been acclaimed in old France as masters of the French language. Louis Frechette was crowned by the French Academy for his "Legende d'un Peuple." Mr. Justice Rivard, now invited to join the Quebec Government's committee, has received the same high honor for his work, "Chez Nous, Chez Nos Gens." Prof. Edouard Montpetit, another member of the committee, was selected to deliver a course of lectures a year or so ago at the Sorbonne. When Hon. Raoul Dandurand, a member of the Canadian Senate, addressed the League of Nations Assembly, the Geneva correspondent of the French newspaper, Le Petit Parisien, warmly praised the speech. "It is the purest French, the most authentic and clearest of all French spoken," wrote the correspondent. "He (Mr. Dandurand) speaks a French that is not changed. It is our language in France that has been evaporated little by little and has become more or less sophisticated by the invasion of foreign words and argot. In Canada the French language remains unchangeable and without promiscuity." A recital of these facts should dispel the idea that educated French-Canadians speak a jargon incomprehensible in France. At the same time, it is scarcely conceivable that English-speaking Canadians who have some knowledge of French, who have listened to speeches by prominent French-Canadians or come into contact with educated French-Canadians could have entertained such a notion.—Mail and Empire.

EDITORIAL NOTES AND COMMENT.

There is naturally a little curiosity as to whether the Premier sent Hon. Mr. Raney a Valentine today.

The combination of small boys and marbles may be expected at any time now. And then we can be sure that spring is just around the corner.

Radio conditions are far from perfect. But they might be worse. Just imagine the speeches in the House of Commons being broadcast.

British soldiers left for China singing a new marching song. Tommy always believes in letting somebody else do the worrying.

One problem won't give Mr. Hanna any anxiety in his new position. There shouldn't be anybody using a pass.

Earthquake at Elgin, Scotland, shows plainly that somebody over there must have dropped a "saxpence."—Toronto Telegram.

It is easier for a young man to fool his own mother than it is for him to fool any other woman.—Sarnia Canadian Observer.

As an excuse for China, it might be said that many people are bad tempered when they are waking up.—Hamilton Herald.

Years ago, says The Detroit Free Press, it was the custom for a man to take a drink, shut up and walk out. Nowadays he takes one, folds up and passes out.—Chatham News.

The gentlemen whose photographs appear above have given their patronage, in the province of Ontario, to the Canadian and International oratorical contests which are being organized throughout the world. As far as Canada is concerned, the contests are part of the celebration of Canada's diamond jubilee, the 60th anniversary of Confederation, and the subject for Canadian contestants, in all stages, is "Canada's Diamond Jubilee; her achievements since Confederation.' The Ontario patrons are: Upper left, His Honor W. D. Ross, lieutenant-governor of Ontario; upper right, Hon. G. Howard Ferguson, prime minister of Ontario and minister of education; lower left, Sir William Mulock, chief justice of Ontario and chancellor of the University of Toronto, and lower right, Sir Joseph Flavelle, bart.

CATTLE, GRAIN AND PRODUCE

Peterboro—Toronto—Montreal
Winnipeg.

MONTREAL GRAIN AND PRODUCE

MONTREAL, Que., Feb. 14 (Canadian Press) — Extreme dullness marked the export trade in Canadian grain on the Montreal market Saturday, there being practically no demand from any source. The domestic trade was also slow but prices were firm.

The demand for spring and winter wheat grades of flour continued dull but values were steady.

The trade in all lines of millfeed was quiet but firm. The volume of business transacted in standard grades of rolled oats was small.

A moderate amount of business was done in fresh and storage eggs and the undertone was firm. The receipts were 768 cases.

Prices for butter were firmly maintained but the trade was inactive. The receipts were 366 packages.

A strong feeling prevailed in the cheese market and prices scored a fractional gain. The trade continued quiet. The receipts were 49 boxes.

Grain and Produce Quotations

Oats, Canadian Western, No. 2, 76c.
Oats, Canadian Western, No. 3, 66 1-2c.
Flour, Manitoba Spring Wheat patents, firsts, $8.10.
Flour, Manitoba Spring Wheat patents, seconds, $7.60.
Flour, Manitoba Spring wheat patents, strong bakers $7.40.
Flour, Winter patents, choice $6.10 to $6.15.
Rolled oats, per bag, 90 lbs, $3.65.
Bran $32.25.
Shorts $34.25.
Middlings $40.25.
Cheese, finest Westerns, 18 1-2c to 18 5-8c.
Butter, No. 1, Pasteurized, 40 1-2c to 41c.
Eggs, storage firsts, 44c.
Eggs, storage seconds, 39c.
Eggs, fresh extras, 52 to 54c.
Eggs, fresh firsts, 50c.

RAISING MINK FOR FUR

VANCOUVER, Feb. 14 (By Canadian Press).—Raising mink for fur as a side-line to a general farming business is the pursuit of J. A. Ransford, of Lulu Island who several years ago brought two pairs of the little animals all the way from Quebec and now has a large colony of them. He finds the Quebec skins to be superior to those of the species indigenous to the Pacific Coast and he manages to obtain prices for them three and four times as high as those paid for other grades.

Mr. Ransford feeds his minks fish. He also breeds muskrats on an extensive scale and finds that the two species can be raised satisfactorily, even when comparatively closely confined. He has found that muskrats get along well without water to swim in and that unless natural conditions provide this facility, it is better to do without artificial provision.

Why? is it that men enjoy CLOVE LIFE SAVERS between smokes?

VOICE OF PEOPLE

Letters to be printed in the Voice of the People column must be received at The Examiner office on the day before it is desired to have them published.

WHAT'S IN BEAUTY AND WHY? AND HOW?

The Editor, The Examiner:

Dear Sir.—A thing of beauty is a joy forever
It's loveliness increases,
It will never pass into nothingness."

Those beautiful words of the poet express so much! Pages of prose might be written which would say no more!

Beauty is all around us, but some hearts are so attuned that they see it where another passes by unseeing. God, the all-beautiful, has surrounded us with beauty. It is everywhere. The sky in its lovely blue or in its wonderful sunset tints, the rainbow, the grass the brook, the mountain, the trees, the birds, the ligthning, and best of all, perhaps, the flowers! God has perhaps surrounded us with beauty, so that we will make our lives beautiful, and thus win an eternity of beauty.

Then there are the human beauties, a beautiful face, a beautiful form, a beautiful voice or a beautiful nature.

There is the beauty with which we can surround ourselves if we have the taste and the means. Beautiful architecture, beautiful furniture, beautiful paintings, beautiful sculpture, beautiful furnishings, clothings, jewelry, ornaments, etc.,

Those latter things have cultural value, but life can be beautiful without the luxurious beauties that wealth can bestow. John Boyle O'Rielly says, "There is nothing sweet in the city save the patient lives of the poor." Patience, unselfishness, charity, chastity, meekness are attributes of beauty also, and lack of those virtues can make unbeautiful and hideous souls.

Yours truly,
Virtue.

PIGEON REMEMBERS

LONDON, February 14.—A pigeon recently returned to a loft at Bath after being absent nearly four years. The bird was lost at Marennes, France, in 1922.

HOW DO YOU SAY IT?

(By C. N. Lurie.)

Common Errors in English and How To Avoid Them.

(By The McClure Syndicate, Inc.)

"You may not like a suit that is identical to the one we show in this advertisement; if so, we have plenty of other models," says a clothing advertisement.

The use of "identical to" affords another instance of poor "commercial" English. It should be "identical with." "Identical" means, according to Webster, "the same in kind, quality or characteristic; exactly alike or equal; as, many were sick with an identical disease."

The same authority says that "same" may be exactly synonymous with "identical"—that is, may have exactly the same meaning—but is often used more loosely. "Identical," however, is the strictest term for entire and absolute agreement or negation of difference. "No two leaves are identical." "The twins were dressed alike, even to the same shoes." It is evident that the shoes may be identical, without being the same shoes.

A Thought For To-day

Remembering without ceasing your work of faith and labor of love. —1 Thess., I: 3.

Faith is the champion of grace, and love the nurse; but humility is the beauty of grace. — Thomas Brooks.

NEW GLASS DEVICE

PITTSBURGH, February 14.—An invention that will revolutionize the glass baking industry, according to the claims of its inventors, will soon be put on the market. Its backers say it will reduce the cost of glass production 75 per cent and increase volume 900 per cent.

Three Michigan automobile companies contributed $4000 each to establish a library on transportation at the University of Michigan.

Cough Caused Constant Coughing

Mrs. D. M. Nolan, Douglastown, N.B., writes:—"Two years ago I had a terrible cold which settled in my bronchial tubes and caused constant coughing, and I could not sleep day or night. I read about

Dr. Wood's Norway Pine Syrup

and thought I would give it a trial. After taking three bottles I was completely rid of my cough, and have never had a cold since."

"Dr. Wood's" has been on the market for the past 35 years, and its timely use may save you from suffering from some serious bronchial or lung trouble.

Price 35c. a bottle, large family size 60c.; put up only by The T. Milburn Co., Limited, Toronto, Ont.

Your favorite breakfast food SHREDDED WHEAT

It is made in Canada of Canadian wheat by our incomparable process. Delicious for any meal with hot or cold milk

WISE AND OTHERWISE

One automobile expert says a car 10 years from now will go 60 miles on a gallon of gasoline. There's a tip for Harry Lauder.

Editor advocates a union of English speaking peoples of the world to maintain peace. Why not let America in on it?

Headlines you never see: FORD RETIRES FROM BUSINESS; WILL SPEND LAST DAYS IN PALESTINE.

Many a "sugar daddy" probably is just a plain sap.

If you think cold showers are a lot of fun, you're all wet.

(Copyright, 1927, NEA Service, Inc.)

When you get that tired, lay-me-down-and-die feeling take 15 to 30 drops of Seigel's Syrup in a glass of water. Does the trick and safely. You'll feel like new.

DR. FRANK CRANE'S DAILY EDITORIAL.

CAN AN ENGLISHMAN SEE A JOKE?

By Dr. Frank Crane.

Historical note.

The idea that an Englishman can't see the point of a joke is of long standing. It began when the second generation of Pilgrims began telling new-comers the one about the man who said: "No, that wasn't a lady, it was my wife."

Maybe it began even before that. At any rate, it is widely accepted today.

Stories of untold number have been retailed about the country concerning honest Britishers who burst into guffaws one day, two days, a week, even a month; honest Britishers who burst into guffaws one day, two days, a week, even a month after hearing a joke.

Many people in America even believe that a law had to be passed in London prohibiting the telling of jokes in vaudeville shows on Saturday night because so many people laughed out loud in church on Sunday.

As a matter of fact it seems that an Englishman can see the point of an American joke as well as anyone else.

But when he sees the point he doesn't see any humor in it.

He chuckles at a different brand of humor. What Americans think uproarious may not seem funny at all to him.

For instance, the old reliable one about the hunter who killed all the birds roosting on a quarter mile of zig-zag rail fence by bending the barrel of his gun to match the twisting of the fence, elicits no loud ha-ha on "The Tight Little Isle."

There it isn't a joke. It is just a lie.

Native American humor runs to absurdities and exaggerations; English humor to word-play, puns and personalities.

So when an Englishman doesn't laugh at an American joke it is not always indicative that he does not see the point; it just doesn't seem funny, perhaps.

Another source of the idea that the English can't see a joke is hinted at in the tale of the American who told "the latest from America" to an English friend.

When he finished he slapped his knee with glee, but his friend sat unmoved.

"Well, you will laugh at that next year," he said.

"Oh, no," blinked the Englishman, "I laughed at that last year."

(Copyright, 1927, by The McClure Newspaper Syndicate.)

HEALTH and DIET ADVICE

By Dr Frank McCoy

Author of "The Fast Way to Health"

QUESTIONS IN REGARD TO HEALTH & DIET WILL BE ANSWERED BY DR. McCOY WHO CAN BE ADDRESSED IN CARE OF THIS PAPER

©1927 NC. COY HEALTH SERVICE, LOS ANGELES, CAL.

THIN HAIR NEEDS SILICON

A full head of strong hair has always been considered a mark of virility. Many methods have been tried by thin-haired people in an effort to grow luxuriant hair but tonics and massage will fail to bring about the desired result if the hair roots are not fed their life-giving minerals in the form of silicon and calcium.

Bobbing the hair has been found to be unsuccessful in most cases for the barber's shears cannot by any magic restore the silicon to an impoverished blood stream. For a short time after the hair is cut there may be a slight stimulation of growth but always at the expense of other tissues in the body whose silicon has been borrowed to feed the shortened hair. Thusthe rest of the bodily structures may be actually weakened to some extent, although this reason is not enough to account for Sampson's weakness when he lost his luxuriant tresses. Having strayed far from his native land and the coarse food he had been accustomed to from early youth, he suffered from a muscular breakdown due to lack of the organic minerals missing from the dainty food given him by his enchantress. As soon as he was put to work he was no doubt given the unrefined fare of the other slaves and soon regained his normal strength. If Sampson's captors had understood the part silicon played in his regeneration, they could have kept him as weak as our bakers are unknowingly keeping most people to-day with the sale of so many denatured white-flour products.

Why do you suppose we do not find a single bald head among primitive people? The answer is plain. It is simply because they use vegetables and grains in their natural state and are not so civilized or commercially interested in changing nature's foods into queer dishes.

Every bald man you see is starving for silicon and other organic salts. This is not only because they are lacking in his diet but also because of the fact that the blood suffering from a deficiency of alkaline properties, seizes upon the bones, hair and all of the strong tissues of the body and the result is a generally lowered resistance to disease.

The bald man is never a healthy man and can never become strong with abundant vitality unless the vital salts such as silicon are supplied to his system; then the use of such foods as the whole grains, milk, eggs and the succulent greens which are all so rich in the bone building and hair-building elements. If the hair roots have been entirely starved to death there is no treatment or diet which can restore life to them but the rest of the body will quickly respond as the hungry blood seizes upon these life-giving minerals.

One Reason

Why osteopathy has become so popular with many people is that it has enabled them to get so much more out of life. Osteopathy spells, VIM, VIGOR and VITALITY.

IF YOU HAVEN'T TRIED OSTEOPATHY YOU HAVEN'T GIVEN YOURSELF A FAIR TRIAL AT HEALTH.

W. A. SETTLE, Osteopath

124 HUNTER ST. W. (Opp. Munro Hotel) PETERBOROUGH

Phone 649 All Diseases Treated

CAPITOL - Now Playing

—ALL AROUND THE TOWN.

THE whole roaring panorama of modern New York, from Brooklyn Bridge to the Bronx.

When East Side meets West Side in a thrilling love-melodrama.

All the glamour and glitter that is New York.

BOY. 4 KILLED, DRIVER IS HELD

Motor Car Passes Standing Street Car at Toronto Corner.

HAMILTON FATALITY.

TORONTO, Feb. 14. — Struck down by a motor car driven by Morris Longboard, Clinton Street, at Huron and College Streets, about 2.30 yesterday afternoon, four-year-old William Studderd, 21 Glasgow Street, sustained such serious injuries, that he died in Grace Hospital about 6 o'clock last evening. Chief Coroner Crawford is investigating. Longboard was taken into custody by Detective-Sergts. Johns and Williams on a charge of manslaughter.

Eye-witnesses of the tragedy say that the boy, with his brothers, George, Roy and Walter, and his sisters, Dorothy and Myrtle, had started to cross College Street ahead of a street car which had halted there, when Longboard's car shot out and scattered the children. In the confusion William was struck. The boy was hurried to Grace Hospital, where an examination showed him to be suffering from seven fractured ribs and other internal injuries.

In their investigation of the affair the police learned that the motorman of the street car had taken on all his passengers at the stop and was ready to resume his journey, when Longboard, deeming himself within the law as the doors were shut, shot ahead. The auto caused the children to spread out. The boy, being the youngest, was left behind in the scramble and knocked down.

Killed By Truck.

HAMILTON, Ont., Feb. 14. — Struck by a truck on Main Street, between Pearl and Locke Street, on Saturday afternoon, six-year-old Alex. Di Salvo, 20 Melbourne Street, suffered internal injuries which caused his death in a few hours. Charles Stewart, 912 Royal Avenue, West Hamilton, driver of the machine, was proceeding at about 12 miles an hour when the little fellow stepped from the sidewalk directly in front of the wheels. He was knocked down and the right front wheel passed over his body. He was unconscious when picked up and was rushed to St. Joseph's Hospital. Dr. L. Anderson Carr was called and announced last night that an inquest would be held on February 22. The father of the lad is well-known in Hamilton.

The world's largest machine, a turbine generator of 60,000 kilowatt capacity, has just been installed in the New York East River railway station. It generates enough energy to pull 47 trains.

CAROL'S WIFE CAUSES WORRY

Reports That Mme. Lambrino Will Write Memoirs Bother Government.

ATTACKS ON QUEEN.

BUCHAREST, Feb. 14 (United Press).—Reports that Mme. Zizi Lambrino, morganatic wife of former Crown Prince Carol, planned to publish her autobiography caused extreme anxiety at the Rumanian court to-day. It was understood that Mme. Lambrino would call her story "Memoirs of an Unhappy Woman." Repeated efforts to obtain possession of the proof sheets have failed. The report said the volume would contain facsimiles of Carol's intimate letters and vigorous attacks on Queen Marie. Mme. Lambrino was believed to be in France, and it was expected the French Government would prevent publication of the book.

She recently sued Carol to obtain the use of his name for their son and for funds with which to support the boy. Carol won both actions.

MARK STREET W.M.S.

Regular Monthly Meeting and Birthday Party Held.

A very pleasant time was spent Friday afternoon at the home of Mrs. S. Matchett, Hunter Street, when the regular monthly meeting and annual birthday party of the society was held. The regular routine work of the meeting was conducted by the President, Mrs. Morton. The programme part of the meeting was takep by Mrs. Wasson. The Scripture lesson was read by Mrs. Graham, followed by a solo by Miss Pearl Finnie. Mrs. Doxsee gave a helpful paper on Christian Stewardship. A reading by Miss Whattam, and solo by Mrs. R. T. Richards. After the singing of the Doxology dainty refreshments were served and social time spent.

This is the Baking Powder that you can always rely upon.

MADE IN CANADA

SOLD AND RECOMMENDED BY GROCERS EVERYWHERE

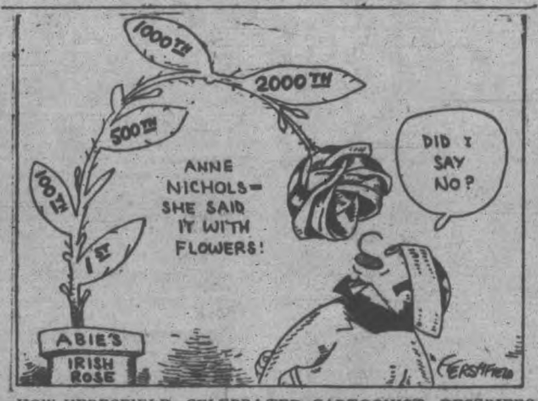

HOW HERESFIELD, CELEBRATED CARTOONIST, DESCRIBES "ABIE'S IRISH ROSE."

THEATRE

AT THE GRAND

ABIE'S IRISH ROSE.

Anne Nichols' riot of laughter, "Abie's Irish Rose," the play the whole world is talking about and which is now in its fifth year at the Republic Theatre in New York City, while five other companies have been smashing all world's records for lengthy runs and financial returns in other sections of the country, has been secured by the management of the Grand Opera House for an engagement of one night only, Monday next, local theatre-goers and those of the vicinity being given an opportunity of witnessing the greatest triumph in the history of the speaking stage, with a metropolitan cast and production, for the noted author-producer is sending her Toronto company and production to this city intact.

It is just recently that this company played a return engagement in the Canadian city, where some two years ago it astounded the theatrical profession and world at large by playing there seventeen consecutive weeks, something never before heard of in theatrical annals, but this is but what has occurred in every city it has been presented, and to-day "Abie" stands in a class by itself, as a record breaker and establisher of precedents, for the lengthy runs of the play everywhere will no doubt stand as a mark, for many years to come.

The sale of seats will open at the box office on Friday morning at ten.

AT THE REGENT

"THE NERVOUS WRECK" SCREENED IN DESERT.

Picture Based on Famous Stage Success is Excellent Special Comedy.

Scott Sidney, ace director of the Al Christie organization, and McGrew Willis, scenario writer, motored through the deserts of the southwest for days to pick up local color for the filming of "The Nervous Wreck," a big Christie special comedy which comes to the Regent Theatre to-day. Harrison Ford, Phyllis Haver, Chester Conklin, Mack Swain and Hobert Bosworth are featured.

When the Christies some time ago acquired the rights to Owen Davis' sensational stage hit, it was decided to film it for the season of 1926-27 as one of two big specials which the Christie organization will make. The filming started in May, and Willis and Sidney made the adaptation of the original stage script.

"The Nervous Wreck" was presented on the stage in Los Angeles in May, 1922, with Edward Everett Horton in the role of the "wreck" and Mary Newcomb as the girl. It was produced the following season in New York with Otto Kruger as the funny hypochondriac and pill taker and June Walker as the girl who gets him into trouble with the "bad men" of the West.

In the Chicago company which started the next season Taylor Holmes and Vivian Tobin were the leads, while Lynn Overman and Mary Newcomb played in the London company. Everyone who saw the stage show will remember what a knockout it was, and it is said to be one of the biggest hits which Sam H. Harris ever sponsored.

It was really Lewis and Gordon, however, who were responsible for putting on the show in the East, after it had been presented in Los Angeles by Harris and Tom Wilkes. Lewis and Gordon had been Harris' partners with "Rain," and they were the ones who could see the great possibilities of "The Nervous Wreck," when Harris, despite the big business it had done at Atlantic City, Asbury Park and Long Branch, couldn't see the story. It is said that Harris made nearly half a million dollars with the show.

GRAND ONE NIGHT ONLY MON., FEB. 21

The Play that has divided the world into but Two Classes

Those Who Have Seen it and Those Who Want To

ANNE NICHOLS' LAUGHING SUCCESS

PRICES—1.50, $1.00, 76c, 50c. Tax Extra.
MAIL ORDERS NOW. Seat Sale Friday, Feb. 18th

A railway tunnel will be built soon to connect the main island of Japan with the southern island, Kyushui, involving an undersea length of more than two miles.

Twin goslings were recently taken from a half-pound goose egg.

A TONIC

that gives quick, satisfactory results should be taken after a seavy cold or an attack of grippe.

PARKE'S TONIC

is admirably suited for building up a run down constitution and restoring strength after a heavy cold or an attack of "flu." It restores the appetite and builds up wasted tissue.

$1 per bottle

BOND'S DRUG STORE
Corner George and Hunter Street

DOUBLE FUNERAL OF TWO SISTERS

Misses Bessie and Myra Henderson Die Within 48 Hours.

ONCE LIVED HERE.

TORONTO, Feb. 14.—The drama of sisterly devotion to the point of death itself will be illustratgd this afternoon when the double funeral of Bessie and Myra Henderson will be held from their late home at 24 Alhambra Avenue. Death had separated the sisters only some 48 hours yesterday morning, when Bessie, on behalf of whom Myra had already given her life, passed away. Both sisters will be buried together in the Oshawa Cemetery.

Miss Bessie Henderson, who was the younger of the two, had been ill for the past three years, and her death was expected. During that period she had the constant and untiring care and attention of her elder sister Myra, who ministered to her regardless of her own physical welfare. The consequence was that a breakdown ensued and pneumonia developed. Powers of resistance were weakened by her labors of devotion to her sister and Myra passed away on Friday. On Sunday morning then Bessie's illness had its inevitable termination, and she joined the sister whose devotion had ended in the great sacrifice.

Both sisters were active members of St. Jude's Anglican Church. Miss Bessie remained officially the church secretary until January 31st of this year. Myra was a member of the evening branch of the Women's Auxiliary. She was also a valued aid to the work of the junior branch of the Auxiliary, and a Sunday School teacher. Fitting reference to the deaths and to the sacrifice and devotion which they illustrated was made at yesterday's services by Rev. W. J. Spence, the rector. At the evening service the choir also sang an appropriate anthem.

The two ladies were daughters of the late Wilson Henderson, who was Superintendent for the Peterborough Waterworks Co. They lived here for a number of years and were well known in the city.

Certain natives of Australia put bobnails in the skin of the soles of their feet.

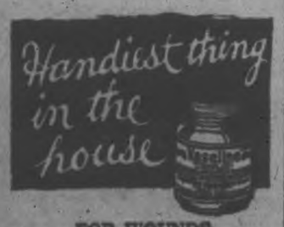

FOR WOUNDS

If at all serious, use an approved antiseptic and dress with "Vaseline" Jelly. Brings comfort; eases pain, helps nature heal quickly.

Look for the Trade Mark "Vaseline" as in your protection

Chesebrough Mfg. Co'y, Cons'd
1520 Chabot Avenue MONTREAL

Vaseline
TRADE MARK
PETROLEUM JELLY

CONVENTION AT BETHANY

Rev. R. A. Clark To Be the Chief Speaker at Missionary Meetings.

ALL THIS WEEK.

The annual missionary convention of the Christian and Missionary Alliance will be held in Bethany Tabernacle this week beginning Tuesday evening at 8 o'clock, and continuing through the week, closing on Sunday evening.

A splendid corps of speakers has been secured for this annual event.

Rev. Ray A. Clark, pioneer missionary-explorer of the Indian tribes in the Amazon basin, of South America will be the missionary speaker. Mr. Clark's work among these unevangelized Indians, which numbers above several hundred thousand, gives him a knowledge of them that is probably above any other missionary.

Mr. Clark has a large number of colored slides made from pictures taken by himself, which will be shown while here. Mr. Clark will speak every evening.

Rev. D. N. Cameron, who was the speaker at the convention last year, will be present to give his inspiring messages from the Word of God. He will speak on the topics:

"Messages from the King."
"Studies in Matthew's Gospel."
"So Great Salvation."
"Bible Studies from I Peter."

Dr. Ralph Hooper will be present at these meetings as the speaker on Friday, Saturday and Sunday. Dr. Hooper was formerly an instructor in the Medical College of the Toronto University, and is now Dean of the Canadian Bible Institute, of Toronto. Dr. Hooper is an instructive speaker, and has an especial appeal to the young people. His school work has given him a close attachment to young people, and he understands their problems and is quite capable of helping. The young people are urged to hear him.

The convention will be under the direction of Mr. T. Watson, Assistant Superintendent of the Alliance work in Ontario and Quebec.

The re-arrangement of the seats and platform in Bethany has made it a delightfully commodious place of worship. The people of Bethany are expecting a splendid spiritual convention and they heartily urge everyone to attend these meetings.

30 OR 40 KILLED DURING CYCLONE

Great Property Damage in Cairns District of Queensland.

RIVERS OVERFLOW.

BRISBANE, Australia, Feb. 14 (Canadian Press).—Between thirty and forty persons are believed to have been killed in the cyclone which struck the Cairns district, on the east coast of Queensland, last Wednesday morning. All communication was interrupted by the storm and the only news received, by wireless is meagre. The material damage is known to be extremely heavy, particularly at Ingham, where numerous houses were washed away by swollen streams. Most of the damage ocurred in this district.

The rivers Herbert and Burdekin, near Ingham, rose amazingly, reaching from 60 to 70 feet above nomal. It is believed that the sugar crop was damaged to the extent of 150,000 tons.

If you don't smoke — Winchesters it's because you haven't tried them

Winchester a Mild-Blended Cigarette 20 for 25¢

SAVE THE "POKER HANDS"

REGENT THEATRE

TO-DAY OPENS HOCKEY WEEK AT THE REGENT

Ticket Selling Contest

OPEN ALL THIS WEEK

See the splendid prizes in Schneider Bros. window.

SPECIAL FEATURE TODAY

HOW ARE YOUR SYMPTOMS?
Are you feeling depressed?
DONT SUFFER

See AL CHRISTIE'S CUREALL "The NERVOUS WRECK"

Also Fox Imperial Comedy "BIG BUSINESS" and Fox News Reel.

REGENT ORCHESTRA on hand with a fine bunch of Peppy Selections.

PRICES - - MATINEES—15c and 25c.
EVENINGS—25c and 35c. - BALCONY—40c.

OUTLINE OF SCIENCE — CII—How Science Aided Columbus. — by MAX HAHN

SCIENCE GAVE IMPORTANT AID TO COLUMBUS' DISCOVERY OF AMERICA. WHEN COLUMBUS PERSUADED QUEEN ISABELLA AND KING FERDINAND OF SPAIN TO FINANCE HIS VOYAGE HE BASED HIS ARGUMENT THAT THE ORIENT COULD BE REACHED BY SAILING WEST ON ARISTOTLE'S THEORY THAT THE WORLD IS ROUND.

© McClure Newspaper Syndicate

THE COURSE WHICH THE NINA, PINTA AND SANTA MARIA FOLLOWED WAS DETERMINED BY THE MARINER'S COMPASS. THE INVENTOR OF THE COMPASS IS NOT KNOWN. THE CHINESE FOR CENTURIES HAD POSSESSED MAGNETIC NEEDLES WHICH AIDED THEM IN SAILING.

A MUTINY DEVELOPED AFTER THE EXPLORERS HAD BEEN OUT OF SIGHT OF LAND FOR 21 DAYS. THE CREWS WANTED TO THROW COLUMBUS OVERBOARD AND RETURN TO THEIR WIVES AND CHILDREN. JUST THEN COLUMBUS SAW A BIRD OVERHEAD, AN OMEN THAT LAND MUST BE NEAR. THE CRISIS SOON WAS PASSED AND THE VOYAGE CONTINUED.

NEARLY NINE WEEKS HAD ELAPSED WHEN THE CANNON ON ONE OF THE SHIPS BOOMED OUT THE GOOD NEWS THAT LAND HAD BEEN SIGHTED. COLUMBUS NAMED THE REGION WHERE HE LANDED SAN SALVADOR. DEATH PREVENTED HIM FROM LEARNING THAT HIS DISCOVERY WAS GREATER THAN THE MERE FINDING OF A NEW ROUTE TO THE ORIENT.

RETENTIVE MEMORIES OF DOGS COST PRECIOUS MINUTES IN RACE

Three Veterans, Each With Different Type of Dogs, Finish Close.

RETAINS LEAD.

Dogs Recall Barn Where They Were Quartered One Year Ago.

NORTH CONWAY, N.H., Feb. 12 (Canadian Press).—Three veterans of northern dog race trails, each with a different type of team, yesterday rattled over 52 1-2 miles of mountain roads from Ashland to this town to finish within 35 seconds of each other on the second lap of the second annual point to point race of the New England Sled Dog Club.

Francois Dupuis, winner of the International Derby at Quebec last year, managed to maintain the scant lead which he established on the first day of the race from Wolfeboro to Ashland, but last night he was a bare three minutes 50 seconds ahead of Leonhard Seppala, the Alaska veteran. Four minutes 40 seconds behind Seppala was Emil St. Goddard, 19-year-old racer from The Pas, Man.

Dupuis covered the course yesterday in 4 hours, 44 minutes, 20 seconds. Seppala was 10 seconds faster while St. Goddard mushed home in 4.44.45.

Dupuis covered yesterday's course with the handicap of a reduced team. Starting with seven dogs Thursday, one developed bad feet on ice-covered roads and the little Canadian was forced to continue yesterday with but six of his big mongrels. Seppala, driving seven Siberian malamutes, finished last night with every dog in excellent condition, while St. Goddard's seven greyhound husky cross animals showed signs of wear after the punishing uphill grind.

Dupuis and Channing both lost precious minutes near the finish line here due to the retentive memories of their dogs. Both leaders recalled the barn where they were quartered here a year ago, and both swung into the "home" driveway several hundred yards before the finish line, despite the frantic yells of their drivers.

Snow which threatened to develop into a storm at the setart petered out late yesterday and a clear sunset and brisk temperature last night gave promise of an ideal day for the final run of 44 1-4 miles down to Wolfeboro today.

THOMAS JEFFERSON A MASTER INVENTOR

Made Swivel Chair, Sod-Turning Plow, and Folding Carriage Tops.

Every time a motorist folds down the top of his roadster to give himself the full benefit of the rushing air, he can thank Thomas Jefferson for the invention which makes it possible to do so.

Every farmer who plows up an old meadow, turning the sod over upon itself, owes a debt of gratitude to Thomas Jefferson, inventor of the plow mold-board which makes modern grassland plowing possible.

Every desk worker tilting back in his comfortable swivel chair, or swinging easily around instead of having to get up and turn his chair, is under obligation to Thomas Jefferson, who invented this only improvement in seating devices since the time of the Pharaohs.

Every inventor who establishes in court his right to his invention against infringers can thank Thomas Jefferson for laying down the principle on which the United States Patent Office is founded, that the protection of the inventor is of more consequence than possible benefit to the State through the disclosure of his invention.

Any schoolboy knows of Thomas Jefferson, patriot, statesman, author of the Declaration of Independence, third President of the United States. Few, however, writes Frank Parker Stockbridge in the February Popular Science Monthly, have heard of Thomas Jefferson, naturalist, inventor, experimenter in every branch of the mechanical arts, patron of scientific research, and father of the United States Patent Office.

But the two Thomas Jeffersons are the same individual. Even a partial catalogue of his achievements in science and invention would occupy pages. His name is preserved in the annals of science in the Latinized technical name of an extinct ground sloth whose fossilized remains he was the first to describe, Megalonyx Jeffersoni. He introduced numerous European fruits and vegetables into the New World, and found new markets and uses in Europe for the products of America. When he was President, he laid the foundation for the modern system of Government crop reporting by personally watching the markets of Washington for eight years and recording the earliest and latest appearances of thirty-seven different farm products.

While taking one of the most active parts in the politics of the nation for more than forty years, he found time to carry on a voluminous correspondence with the foremost men of science in America; to devise numerous devices still in use, the need of which, like the folding leather buggy top and the sod-turning plow, were suggested by operations on his own farm; to design and build structures which still stand as among the most perfect examples of Classic Renaissance architecture, and in a hundred ways to promote the study of America's natural resources and encourage American inventiveness.

DIVORCES INCREASE.

Courts of Manitoba Busier in 1926 Than Previous Year.

WINNIPEG, Man., Feb. 14 (By Canadian Press).—The sea of matrimony in Manitoba was a little rougher during 1926 and more domestic wrecks were tossed on the reefs of incompatibility than in the previous year.

This state of affairs is revealed by divorce statistics which show that while in 1925 83 couples were released from the marriage tie, in 1926 the courts gave 110 couples their freedom.

A comparison based on the fiscal year figures confirms the tendency toward an increased number of divorces in the province. In the year ending April 30, 1925, there were 110 applications for divorce, of which 66 were successful. In the twelve months, April 30, 1926, there were 145 applications, of which 95 were granted.

Without exception the courts of the province were busier in 1926 than in 1925. Suits entered in the 61 county courts of the province numbered 7,876, of which 3,627 were in Winnipeg.

Criminal statistics for Manitoba show that in the assize courts during the 12 months ending April 30, 84 cases were brought to trial with a total of 41 convictions.

Mary *Always* Has Every Dance Taken!

PRETTY, healthy, happy, interesting—Mary is among the most popular girls at every party. Her parents, and she herself, have found the real secret of preparing body and mind for a happy, successful life—right eating.

Grape-Nuts is the kind of food which makes for health, happiness and success. Grape-Nuts gives the body exactly what it needs—the five essential elements of nutrition. It is remarkably easy to digest. It has one of the most appetizing of all flavors. And it is *crisp*—so that you give proper exercise to teeth and gums through delightful chewing.

Grape-Nuts costs little. Four teaspoonfuls, costing less than one cent, is sufficient for each person. Serve with milk or cream right from the package. All grocers have it—in wax-wrapped packages.

Grape-Nuts MADE IN CANADA
for Delicious Nourishment

Send Your Name and Address for Two Free Trial Packages of Grape-Nuts and "A Book of Better Breakfasts". Address Canadian Postum Cereal Co., Limited, Dept. Gel-35, Metropolitan Bldg., Toronto 2, Ont.

C.N.R. HOTEL FOR TORONTO

ABOVE is an architect's drawing of the new Canadian National Hotel, which is to be erected in Toronto. The hotel will contain 700 rooms, and will have a frontage of approximately 336 feet. It is learned that the official announcement of the new venture was made by Sir Henry Thornton himself, from Montreal, following a meeting when final arrangements were concluded. It is understood that the necessary financing has been already arranged with New York banking houses. The railway is not itself holding a financial interest in the venture, but will give the new hotel a full measure of their commercial support. The land, most of which was formerly owned by Sir William Mackenzie, was strangely enough purchased by him for hotel purposes.

To have been recommended for the Victoria Cross "for valor" and distinguished conduct on the field of battle, but instead of receiving this outstanding award to have been reprimanded by senior officers, was the unusual experience of Colonel the Honorable James L. Ralston, C.M.G., D.S.O., and bar, present federal minister of militia, it has become known. Col. Ralston, who was four times wounded while with the 85th Battalion, Nova Scotia Highlanders, crawled out between the lines in the face of a devastating enemy fire with the help of another officer and carried in a wounded junior officer. Instead of getting the V.C. he was told it was not the duty of a commanding officer to risk his life in such a way.

Uncle Wiggily

To-day's Bedtime Story.

By Howard R. Garis

UNCLE WIGGILY'S FUNNY HAMMER

(Copyright, 1926, by The McClure Newspaper Syndicate.)

"Here is the hammer," said Uncle Wiggily's wife to him one morning in the hollow stump bungalow, "and here are the tacks."

"Oh, very good. There is the hammer and there are the tacks," repeated the rabbit gentleman, laughing so that his upper lip curled almost high enough to hide his pink, twinkling nose.

"Well, take them," begged the rabbit lady."

"Do you mean for me to take the hammer and tacks back to the store?" asked Mr. Longears. "I suppose they give you these instead of the dozen eggs you ordered, and you want me to change them."

"Don't be silly!" said Mrs. Longears. "I want you to take these hammer and this tacks—I mean these hacks and this tammer!" She sat down in a chair and twisted, and very slowly said: "Please take this hacker and them rack——"

Up in the air she raised her paws despairingly, letting the hammer and tacks fall to the floor. Uncle Wiggily picked them up, kissed his wife and said:

"Calm yourself, my dear. You want me to do something with the hammer and tacks?"

"I do," she sighed, "but I'm not going to use the words or I'll get all twisted again. In the room where the bunny children are going to have their Christmas tree is a large cloth to spread over the carpet to keep it clean and——"

"You want me to tack the cloth down over the carpet before our bunnies have their Christmas tree fun—is that it?" asked Mr. Longears.

"That's it!" said his wife. So, taking the hammer and tacks, the rabbit gentleman went into the other room.

In this room, within less than two weeks, the Christmas tree would be set up. And you know how the green leaves fall off by New Years. So Uncle Wiggily began to tack the cloth over the carpet.

"Rat, tat, tat!" went his hammer. And then, all of a sudden, Nurse Jane Fuzzy Wuzzy heard Mr. Longears cry "Ouch!"

"What did you do?" asked the muskrat lady housekeeper.

"I hit my paw instead of a tack," howled the bunny.

"Which paw are you using for the hammer?" asked Nurse Jane.

"The right one," answered Uncle Wiggily. "I had the tack in my left paw and I hit it—I mean I hit my paw and not the tack," he said.

"Try the hammer in the left paw and the tack in the right," advised Nurse Jane. But when the rabbit gentleman did this he howled louder than before. "Wow! Ouch! Wow!" he cried.

"What's the matter now?" asked Nurse Jane.

"I hit my paw twice in the same place," answered the bunny. "Oh, why did I ever try to tack this cloth down over the carpet? Let the Christmas tree stuff fall if it likes! I'll hammer no more tacks!"

Nurse Jane heard the bunny gentleman hop out of the front door, and she and Mrs. Longears wondered how they were going to get the cloth tacked down when, a little later, they heard from the other room the sound of "Rat-tat-tat!" Very fast it was, too.

"Oh, Uncle Wiggily has come back," said his wife. "I am so glad! I guess he went out to get a pair of gloves so he wouldn't hit his paws any more. I must go in and give him a kiss."

But when she and Nurse Jane went toward the room, they saw Uncle Wiggily sitting outside the door, reading a book. But inside they heard the tap, tap, tapping sound of tacks being driven into the floor.

"Who is putting down the cloth?" asked Nurse Jane.

"Who is hammering?" asked Mrs. Longears.

"Ha! Ha!" chuckled Uncle Wiggily. "You will laugh when you see my funny hammer! Look!" He opened the door and pointed to a corner. There something red was going up and down very fast, like a hammer, and tacks were being driven into the floor.

"What sort of a hammer is that?" asked Nurse Jane.

"That's a bird hammer," laughed the bunny gentleman. "That is a kind red-headed woodpecker, who, instead of flying South, has stayed around here this winter. Woodpeckers have a strong beak to drill holes into trees. I happened to see him doing it when I hopped out with my sore paws, and I asked him if he would tap the tacks in the floor cloth for me."

"And I said I would be delighted!" said the woodpecker, "and so I'm doing it." They watched him hold a tack, point down, in his claw and then, moving his head and bill rapidly upside down, he hammered it in the floor. In a short time the cloth was fastened down and Mr. Longears didn't need to worry about hammered paws He gave the bird some cake crumbs for lunch and everyone was happy.

A BROKEN HEART

By L. H. G., Douro.

They had named her Winsome—Winnie for short—because she was such a pretty babe. As the days passed she grew prettier and prettier. Gilden curls, eyes as blue as the noonday sky, teeth of dazzling whiteness and features almost too perfect. Her parents were proud of her beauty and so was Heathside, her native village.

All through her High School days she was the envy of her chums and the object of the admiration of all the male students.

And as was to be expected she grew to be a vain, spoilt girl. Almost every youth she met became an admirer, and haughtily she made her choice of escorts. Some smitten youth would be raised to the seventh heaven when Winnie would accept him as an escort to a social or picnic or dance. But, each new escort was shortly superseded by another. She seemed to have no choice.

And then one night, at a dance in the neighboring town of Arbordale Winnie met Hugh Nelson. At once, he was struck by her beauty and sought her side again and again. And in the weeks that followed, it looked as if Winnie had made her choice. Everywhere she and Hugh were seen together.

And then suddenly a coldness came. Winnie's love of coquetry had somehow caused Hugh to realize how vain and heartless was her nature. In disgust Hugh turned from her. And only then, too late, did Winnie learn that all the love of her vain, selfish heart was lavished on Hugh.

She tried to win him back, debased her pride to draw him to her again, but in vain. Hugh avoided her whenever possible and showed his indifference quite plainly. Once his infatuation ceased he thanked his stars that his eyes had been opened in time.

After a few months Hugh became interested in Maisie Dean, a girl of much less beauty, but with a sunny and unselfish nature. They seemed made for each other and after a year of courtship they were married.

Winnie was stricken to the heart. Never till the day of Hugh's marriage did she give up the idea that Hugh would return to her. All her life she had found that her beauty could win anything she wished for. But now the thing she wanted most in the world, Hugh's love, was lost forever.

To hide her hurt, she threw herself into all kinds of gayety, but always the ache was in her heart. To various proposals of marriage which came later she gave a negative answer. Her life was lonely and embittered. Her beauty had spoiled her nature and broken her heart.

He Was Often Troubled With Rheumatism

Mr. Wilson Found Relief in Dodd's Kidney Pills

"My husband was troubled quite a lot with rheumatism," states Mrs. Wilson of 32 Pine St., Kingston Ont. "A friend advised him to give your Dodd's Kidney Pills a trial, which he did. After the first box he found a decided relief, so got two more boxes, with the result that he never feels rheumatism at all now."

Dodd's Kidney Pills stimulate and strengthen weak kidneys. You will be surprised how quickly they begin to cleanse and purify, to soothe and heal the kidneys, at the same time backaches and rheumatism disappear.

HEAVY HAIL LOSSES.

Insurance Company Lose More Than Sum Total of Premiums Paid.

WINNIPEG, Man. Feb. 14 (By Canadian Press).—Heavy losses from hail on the western prairies during 1926 were experienced by the underwriters, according to H. H. Campkin, Regina, secretary of the Canadian Hail Underwriters. Some companies, he said, lost considerable more than the sum total of the premiums received. The worst pots were westernAlberta and south central Saskatchewan. Only in 1916 and 1921 was the damage by hail heavier than in 1926.

Mr. Campkin came to Winnipeg to attend an executive meeting of the Canadian Hail Underwriters in preparation for the annual meeting which took place in Montreal on January 25. At this meeting the hail rates are set. Those for 1926 ranged from 4-7 per cent in Manitoba; 4-9 per cent in Saskatchewan and 5-12 per cent in Alberta.

NEW ORIENT TRADE.

Cotton Wood Logs Sent To China To Make Into Matches.

VANCOUVER, Feb. 14 (By Canadian Press).—A new trade with the Orient has been started in British Columbia lumber, when a recent shipment of 500 cottonwood logs was sent to South China to be made into matches.

The initial shipment is being watched with interest, as it is considered a good market may develop in the Orient for this class of wood which meets with little demand in the building line.

Rev. Father William Keller Amyot, of Ottawa, who was ordained recently in Ottawa. Rev. A. A. Sinnott, archbishop of Winnipeg, conducting the ceremony. Father Amyot is a son of Dr. Amyot, federal deputy minister of health. He was born in Toronto and attended St. Michael's College and completed his studies in the Canadian China Mission College. Father Amyot will devote his life to missionwork in China.

In the early days when flocks and heards were man's only possessions, they also constituted his money and when metal coins were introduced many had cattle stamped on them.

Travelling salesmen make these their headquarters

IN many of our offices, Customers' Rooms like the one indicated above, are placed at the disposal of the Long Distance user. Writing material, maps, rate schedules, directories, timetables, calendars, etc., are provided. Here, in privacy and comfort, the salesman receives his calls as the operator completes them, writes up his orders, or makes reports.

Where customers' rooms do not exist, the Manager offers the visiting salesman the use of his office, and is ready to give him advice about surrounding territory, class of service to use, etc.

We hope that these additional facilities will make our service more valuable to the large body of travelling salesmen who use it so intelligently.

W. R. NORHTGRAVES
Manager.

THE BELL TELEPHONE COMPANY OF CANADA

MODEL MAKING NEW PASTIME

Marvels of Tiny Craft Show Amazing Power and Speed.

AID TO INDUSTRY.

Model making is becoming an increasingly popular hobby throughout America. Almost every community has one or more followers of the pastime, and groups of them have clubs in all of the larger cities of the country. Canada, also, has several very active clubs, and in England model making is even more popular than here.

Models of almost every conceivable type of machinery have been built by members of these organizations. Railroad miniatures are especially popular, writes John E. Lodge in Popular Science Monthly for February, ranging from a tiny track measuring only five-eighths of an inch between rails to locomotives such as you see pulling trainloads of people at fairs and amusement parks.

Marine models also attract widespread interest. Tiny speed boats, which engage in thrilling contests, are one branch of the pastime. Thousands of model boat fans, too, are interested in duplicating in miniature other water craft, from the harbor tug to the ocean-going liner.

But it is in the building of a scale model of a steam locomotive that lies the greatest challenge to the skill of a competent workman. Many craftsmen do not stop with locomotives. They build and operate complete systems in small gage with every detail of equipment in miniature, including elaborate signal switching apparatus. Stationary steam engines are also popular, as are tractors and automobiles.

Model making has become an important factor in many lines of industry, because it is often possible to try out new mechanical ideas on a small model and save the expense of full sized experimental machinery. This applies particularly to complicated machinery of large size, where it is difficult to visualize the completed machine from the blueprints. A great tool works, for instance, recently used a model to determine the proper shape and proportions of a gigantic car wheel boring mill, and as a result saved thousands of dollars.

Instant Ease for That Cough!

Get a bottle of "Buckley's"—that's the shortest, sure way of immediately relieving any kind of Cough and promptly "break that severe cold" from developing into a serious illness. The very first sip of Buckley's Mixture reveals its remarkable power to clear away the congestion and heal the inflamed membranes. Sold by druggists everywhere under a money-back guarantee.

W. K. Buckley, Limited, 148 Bloor St., Toronto 2

BUCKLEY'S MIXTURE

Acts like a flash—a single sip proves it

A new lens, composed of a liquid container of concave shape, absorbs heat rays and is declared to be admirably suited to the projection of motion pictures and treatment for tuberculosis.

Women's Hygienic Advice

New way discards like tissue

By ELLEN J. BUCKLAND
Registered Nurse

THERE is now a way in woman's hygiene that ends most of the bothers and worries of old ways. A new way called Kotex. 8 in 10 better class women have adopted it.

You dispose of it as easily as tissue. Thus no laundry or disposal problem.

You wear lightest, filmiest gowns in safety and without fear. For Kotex protects absolutely under *all* conditions. Five times as absorbent as ordinary cotton pads.

You obtain it at any store, without hesitancy, simply by saying Kotex. Many stores have it already wrapped for you to pick up, pay for, and take home without even asking.

Package of 12 costs only a few cents. Once you try it, you'll never risk the dangers of old ways again. Be sure you get the genuine. Only Kotex itself is "like" Kotex.

KOTEX
No laundry—discard like tissue

SURVEYOR.

F. T. WEBSTER, Ontario Land Surveyor, Registered Professional Engineer, formerly of Ottawa. Phone 2540.

BARRISTERS AND SOLICITORS.

GORDON & O'BRIEN— Barristers Solicitors, Notaries. Money to loan on easy terms. Special attention to Patents and Trade Marks. Phone 219. Hon. G. N. Gordon, K.C., J. A. O'Brien.

J. R. CORKERY, Barrister, Solicitor, Notary Public, Offices Ground Floor, 414 Water St., Peterborough. Five doors North of Hunter Street. Money to loan at current rates on easy terms.

S. T. REDD—Barrister, Solicitor, Notary, Office over the Dominion Bank, corner of George and Simcoe streets. Telephone No. 22. Private funds to loan at current rates upon easy terms.

R. R. HALL—Barrister, Solicitor, etc., Peterboro, Ont. Office, corner of Hunter and Water streets, over the Canadian Bank of Commerce. Trust Funds to loan on easy terms of payment.

JAMES FORDYCE STRICKLAND—Barrister, Solicitor, Notary Public, Peterboro. Phone 191. Money to loan, 274 Water street.

WILFRID V. HUYCKE, Barrister, Solicitor, Notary Public. 339 Water street. Telephone 225.

FROM, KERR & McELDERRY, Barristers, Solicitors and Notaries. Office, Water street, Peterboro. Money to loan at the lowest current rates of interest. Telephone 1950. E. A. Peck, F. D. Kerr, K.C., V. J. McElderry.

MEDICAL.

DR. BUCHANAN, F.R.C.S., Edinburgh M.R.C.S. Eng., L.R.C.P., London, Eye, Ear, Nose and Throat Specialist. Hours 9-11, 2-4 p.m., and 7-8 p.m. Phone 519. Office, corner Water and Murray streets.

DR. C. O. CRAGG, Eye, Ear, Nose and Throat; office, Clinic building, cor. Charlotte and Reid; phone, office 2000, house 1018.

RAILWAY TIME-TABLES

CANADIAN NATIONAL RAILWAY

(Time-table corrected to date)

No. 94—7.00 a.m. for Port Hope, Oshawa, Toronto, Buffalo, and main points east of Port Hope.
No. 93—8.20 a.m. for Lindsay, Blackwater Orillia, Midland and Toronto.
No. 98—8.35 a.m. for Hastings, Campbellford, Belleville, Brockville and Montreal.
No. 371—8.30 a.m. for Lakefield.
No. 92—12.00 noon for Port Hope, Cobourg, Ottawa, Montreal, Oshawa, Toronto, Hamilton, Buffalo and making connections with the International Ltd. for London, Port Huron and Chicago, also makes connection for Philadelphia and New York.
No. 100—12.15 p.m. for Hastings Campbellford, Belleville, Kingston Brockville, Ottawa and Montreal.
No. 372—12.20 p.m. for Lakefield.
No. 95—5.25 p.m. for Lindsay, Blackwater, Orillia, Midland, Toronto and makes connection with the "National" for Winnipeg and Vancouver
No. 99—8.10 p.m. for Omemee and Lindsay.
No 94—9.12 pm. for Port Hope, Kingston, Cornwall, Montreal, Quebec Halifax, Boston, Portland. Carries through sleeper to Montreal.

CANADIAN PACIFIC RAILWAY.

Effective Sunday, Sept. 26.

GOING EAST—
11.59 a.m.—Norwood, Havelock, Bonarlaw, Tweed, Perth, Smith's Falls, Kingston, Ottawa, Montreal and intermediate points daily. On Sunday this train proceeds east only as far as Havelock.
8.10 p.m.—Indian River, Norwood, and Havelock, Daily except Sunday.
12.26 a.m.—Havelock, Tweed, Kingston, Perth, Smith's Falls, Montreal, St. John, Boston and New York. Daily except Saturday.
1.50 a.m.—Havelock, Tweed, Guelph, Perth, Smith's Falls, Ottawa.
GOING WEST—
4.55 a.m.—Myrtle, Toronto, Guelph Goderich, Hamilton, Galt, Woodstock, St. Thomas London, Chatham, Detroit, Chicago and New York. Daily.
8.40 a.m.—Toronto (Yonge Street), Owen Sound, Teeswater and intermediate points between Peterboro daily.
7.35 a.m.—Toronto, Hamilton, Brantford, Buffalo, New York, Galt New York, Galt, Woodstock, London, Chatham, Detroit and intermediate points. Daily except Sunday.
7.00 a.m.—Bethany, Lindsay, Orillia, Port McNichol and intermediate points. Daily except Sunday.
2.30 p.m.—Toronto, Hamilton, Brantford, Buffalo, Rochester, Boston, Woodstock, London, Windsor, Detroit, Chicago and intermediate points between Peterboro and Toronto. Daily.
8.30 p.m.—Lindsay, Toronto and intermediate points. Daily except Sunday.

ADDRESS GIVEN ON BATIK WORK

Miss J. Bertram Tells Women's Art Association About Weaving.

EXHIBITS SHOWN.

An interesting talk and exhibit of batik work was the attraction of the Saturday afternoon programme of the Women's Art Association, in the studio of the Conservatory of Music. Miss J. Bertram of Toronto was the visiting speaker, introduced by the president, Mrs. William Blackwell.

Miss Bertram spoke on batik, studio weaving and outstanding examples of habitant work. Her talk was informal, and was illustrated by the numerous examples of batik on view. The origin of the art, as explained by her, was with the natives of Dutch India and Java, where the women use the material thus dyed as their one article of clothing, the sarong, a long scarf about two and one-half feet wide, and wound around the body. The manner of its tying indicated whether the wearer was married or single.

Miss Bertram showed two examples of the sarong, an older one made of cotton of cream foundation and heavy texture, dyed in blue in small and beautifully intricate pattern, the cream color obtained by dipping the material in oil and drying it in the sun, an operation repeated many times, and a modern example of lighter weight cotton, while in color and of less intricate design, showing the effect of the commercial trend of modern times.

The method of making batik was explained by the speaker, and aroused a great deal of interest. The work requires much time and careful planning of details. The silk used should be of good quality and light in color. The design to be kept white is traced and covered with melted wax poured from a small tin container, called a "tanting." The silk is then dyed, and when dry, another portion is covered by the wax and dyed again, in a darker shade. Seven or eight dye baths may be required before completion. Then by dipping in gasoline, the wax is removed and the design remains. A number of beautiful silk scarfs were shown, dyed by batiking by Miss Berlin, a young Russian woman from the Toronto Technical School.

Next, Miss Bertram showed some beautiful weaving done by Madame Simon, of Baie St. Paul, an old French lady, and also some old hooked rugs of lovely design and color.

Reference was made to other crafts fostered by the Art Association, in the obtaining of carved figures by Barbeau and a collection of weaving by early Canadians in the National Gallery and the Toronto Gallery, also of bookbinding and jewellery work.

Books recording advancement of Canadian art were mentioned; a folder of the "Group of Seven" and their work; the Canadian Artists' series of Chrismas cards which had a splendid sale this year; a History of Canadian Art by MacTavish, and a folder descriptive of the work of Canadian artists.

Miss Bertram, like Mr. J. W. Beatty, R.C.A., in his address on Friday evening in Reid Street Hall, deplored the fact that Morrice, who could not making a living in Canada, was forced to go to France, dying there. Now, his pictures are hung in nearly every art gallery in Europe.

Miss Bertram also spoke of the development of the Technical School and Ontario College of Art, whose pupils are trained to fill positions in manufacturing lines, as shown at the exhibition by the Toronto Chapter of Architects, when they invited all the applied arts in connection with house building to place exhibits of sculpture, silver, antiques, rugs, furniture, etc.

The latest step in applied arts will be demonstrated when Mr. Viggo Vihl gives a recital, to show how form in music can be used in connection with form in art.

At the close of the address, Miss Letitia Elliott moved a vote of thanks to the speaker, which was seconded by Mrs. V. Foster.

The musical programme of the afternoon consisted of violin numbers by Mr. Roy Rome, in the "Serenade Espagnole," by Freisler, and Raff's "Cavatina," with accompaniment by Miss Marguerite Rome. Afternoon tea was served later.

The president, Mrs. Blackwell, expressed her appreciation of the kindness of all who loaned shawls for the recent pageant of shawls.

Pussy Willows Found In Middle Of February

BURNBRAE, Feb. 14. — When will winter ever again compare with that of 1927? On February 11, Mrs. Robert Millar gathered a bunch of willow buds, commonly known as "pussy-willows," just ready to break into bloom. Is this a sign of spring or only a freak? In the second week of the usually coldest month of the year, motor cars are still running and the roads are in almost perfect condition except for some slight ruts.

Burnbrae people are taking advantage of the good roads to attend the hockey matches at Stirling and Campbellford. Sleigh-riding and skating are still popular with the fine evenings and plenty of moonlight.

Never before has there been a winter more ideal for working with wood. Farmers all over the district are well advanced with the winter's work and many have finished sawing and are all set for the coming of spring.

3RD PETERBOROUGH TROOP "VIMY"

How many Scouts in the 3rd have read carefully the programme each week, and how many have seen the first few words: "7.15, Scouts assemble; 7.20, Patrol inspection, collection of fees"? Not very many, to judge by the way these instructions are carried out. Perhaps the meaning of each is not clear. Well, at fifteen minutes past seven, all Scouts should be at the Troop Room. This does away with any lateness which would lose points in the Patrol Competition and enables a leader to know who will be present during the meeting. Five minutes later the patrol leader should blow his whistle, or give his patrol call or specially arranged signal and have his patrol line up in the patrol corner. He should go carefully over each Scout's uniform to see that everything is in order. He should see that shoes are shined, hair cleaned, teeth brushed, hair combed and that all his Scouts are ready for general inspection. Of course, he himself will be tidy and neat before he makes this inspection. Then he should collect the fees. When fees are collected before the meeting the matter is out of the way, and it is not necessary for the leader to go about asking each boy if he has his dime here, when they both should be working.

When the above programme is carried out, general inspection is only a matter of form. No points will be lost in the competition and each boy will be spick and span, like a real Scout.

After general inspection comes a period of work. Semaphore and Morse signalling were studied last Friday. The first two circles were to be reviewed in Semaphore and the letters E, I, S, H, T, M, O, A, N, R, K, F, L in Morse. These letters are the easiest to learn, all being simple dots and dashes or the easier combinations of same. Fifteen minutes were allowed for this review when the A.S.M. sent the following message to all the Scouts, using a flag: "He has an innate mania for tennis." That may or may not make sense, but it contains practicaly all the above letters and is good practice in Morse receiving. One of its best points is that very few Scouts can guess what letter is coming next.

Whip Tag was played next. It became very lively and interesting. Ten minutes were spent on it. A new game called "Slipper Shuffle" was tried. Instead of a slipper we had to use an indoor baseball, but it was just as good. The Scouts sat in a circle with feet flat on the floor and knees up as high as possible. One Scout was standing in the middle with his eyes closed. Someone touched him with the ball, then passed the ball under his knees to his neighbor. The Scout in the centre tried to locate it. If he called out the name of the boy who had the ball, they changed places; if he guessed wrong, he was "it" again. This is a good game which will be used again.

As many of our readers are well aware, we had a hockey game with the Fourth last Wednesday. It was a good game considering the terrible shape the ice was in. Nobody could play real hockey on such ice. After sixty minutes of hard play the game was called, neither team able to score. The return game promises to be a battle to the death, particularly if we have a fast sheet of ice. Several promising hockey players have been unearthed in each Troop and the game will be fast from the face-off. Arrangements have been made to have the game played at Mark Street Rink from seven to eight on Tuesday night. Everybody be on hand again. Every Scout who can skate, be there with a stick. Don't forget that we want to be the guests at the feed.

Seaweed is relished as a dish in some Oriental countries.

For Colds, Grip, Influenza and as a Preventive
Take Laxative Bromo Quinine tablets
The Safe and Proven Remedy
The First and Original Cold and Grip Tablet. Price 30c.
(Made in Canada.)
The box bears this signature E. W. Grove
Since 1889

READ THE WANT ADS.

MISS DIX GIVES IMPRESSIONS OF THE HOLY LAND

Member of Public School Staff Gives Fine Address To Rotarians.

APT DESCRIPTIONS.

Large Attendance Featured To-day's Club Meeting.

Impressions of the Holy Land formed the subject of a most enjoyable address given by Miss Ethelwyn Dix of the Public School teaching staff at the weekly luncheon of the Rotary Club to-day.

Miss Dix was one of the party of Canadian teachers who participated in a Mediterranean cruise last summer, and her travelogue to-day was based principally on reminiscences of what she had seen in Palestine. She proved to have apt powers of description and her word pictures of the interesting places visited during her sojourn to the Holy Land were greatly enjoyed by the members of the Rotary Club. To some extent Miss Dix said it was a disappointment to find that it was not possible to definitely locate some of the places of Biblical days, and to be able to say that such and such a thing actually happened here, but at the same time there was the thrill of realizing that the events of the Bible stories had taken place in the particular neighborhood.

Much of her address was devoted to descriptions of the places visited in Jerusalem particularly the place of the Holy Sepulchre, the Mount of Olives and other sites of religious interest. Miss Dix described the Dead Sea, the River Jordan, Nazareth and points of similar historic importance, and her remarks were followed with close attention.

The speaker of the day was introduced by Rotarian Alex. Mowat and the thanks of the club were extended to Miss Dix, on motion of Rotarian W. R. Morris.

An effort was made under the direction of Rotarian J. A. Seels to have a 100 per cent. attendance to-day as a valentine for President C. H. Rogers. Every member of the club with the exception of Rotarian Barrie, who is ill, and Rotarians Dr. Morrison and O. DeGraw, who are out of the city, was in attendance. These may make up their attendance during the week but in any event next month will see another attempt to reach a perfect attendance.

U. S. BOOTLEGGERS IN NEW BUSINESS

Engaged in Smuggling Anti-Fascists From Italy To France.

NAPLES, Italy, Feb. 14 (Canadian Press). — United States bootleggers, with training gained on New York's rum row, are believed by the police to have participated in the organization of an elaborate system for smuggling anti-Fascists from Italy to France. The system was uncovered to-day by Fascist militiamen who had shadowed the leaders for several months. The militiamen, after holding up the sailing of the French liner Theophile for five hours, captured nineteen anti-Fascists stowed away in a tiny cubby hole in the bottom of the hold. They also arrested a young woman described as the leader of the gang, her assistant, and five other men, said to be returned bootleggers.

Father Kills Doctor When Little One Dies

NEW YORK, Feb. 14 (Canadian Press)—Frank Caruso today confessed to the murder of Dr. Casper Pendola, physician to Caruso's six year old son, who died yesterday of diphtheria and for whose death the father held the doctor responsible. Dr. Pendola had administered antitoxin. Caruso was formally charged with homicide after making his confession. He was arrested at the home of his brother, Rosario at West New Brighton, Staten Island, where he had fled after the killing yesterday afternoon.

INCREASE YOUR WEIGHT 5 POUNDS IN 30 DAYS OR MONEY BACK

Make Yourself Strong, Healthy and Vigorous at the Same Time.

Cod Liver liquids are repulsive in taste and smell and nearly every stomach rebels against them.

So now men and women who keep up with the times are taking McCoy's Cod Liver Extract Tablets—rich in flesh producing, health building, strength creating vitamines and as easy to take as candy.

Try them for 30 days if you want to fill out those scrawny hollows in chest, cheeks and neck and gain strength and vigor. And bear this in mind if they don't help you in that time McDermid & Jury, Bond's Drug Store, McDermid Drug Co., or any good druggist anywhere is authorized to return your money—But demand McCoy's. 60 Tablets 60 cents.

JOLLY JINGLES By Graham Hunter

In Peterborough Churches

ST. PETER'S CATHEDRAL

Rev. P. Costello, speaking at the morning Masses at St. Peter's Cathedral yesterday, reviewed the series of sermons which have been given on the First Commandment, outlining the various points taken up with regard to its observance and the errors which form sins against it.

Speaking of the virtue of love of our neighbor, which is a portion of the observance of the First Commandment, the reverend speaker recommended attention to the spiritual as well as the corporal needs, of our neighbors, and went on to outline the honor which should be paid to God alone.

Catholics pay a certain amount of honor and respect to the Blessed Virgin Mary and to the saints of God, revering them as special friends of the Almighty, but they do not adore them in any way. Their habit of praying before statues of holy personages is simply to bring to mind the special saint represented in the wood or stone, and to recall the virtues which made them near and dear to God. Just as the world honors its great men of science and Virgin Mary and to the saints of those who proved in their lives that they possessed sterling and outstanding virtues which gave them a place in eternity above the average. And just as a man or woman would resent insult to the picture of a beloved parent, so do faithful children of the Church resent aspersions cast on the images of holy and revered saints.

SALVATION ARMY TEMPLE.

(Contributed.)

Special services were conducted over the week end in the Temple by Brigadier Pinchen of Montreal, and the band had a major portion in all the services, it being band week-end. The family gathering in the afternoon was heartily enjoyed by all, and the evening service drew a large audience who were considerably interested in the words of Bro. Rose, the representative of the Bible Society, who has spent 25 years as a missionary in China. Brigadier Pinchen gave a very fine address, taking his text from the 1st chapter of John verse 29, "Behold the Lamb of God." He said that this was without doubt one of the most stupendous statements contained in the Word of God—probably the most wonderful statement ever recorded. It was the most triumphant moment in the life of John, who was able to say to the crowd: You asked the other day if I were Him—but here He is—I came only to warn and to urge you prepare the path for Him whose shoes I am not worthy to loosen—He who can take away all the sins of the world. It is hard to imagine there are millions in the world who as yet have never heard the story—never heard the name Jesus or of His wonderful love. You and I were cradled with the story ever ringing in our ears, yet there are many (even possibly in this temple to-night) who have heard and are turning a deaf ear, and will be shut out of eternity through their neglect; while, thanks be to God, many a poor heathen, who has heard, possibly through the medium of the Bible Society, whose work we have heard of to-night, will join that blood washed throng.

If you read carefully the chapter you will find that the first verses give reference to God, then follows the story of the coming of John, and his mission, and then the personal testimony of John.

Sin destroys one's happiness; it is not one's environment that is responsible, but sin. And what is sin? You may say the conscious knowledge of that which is wrong. Sin separates you from God—from friends—but by the sacrifice of Jesus Christ and His precious blood there is forgiveness. When he hung on that cruel cross he suffered every physical agony, to say nothing of the mental agony, that we might be participants in the glorious liberty of the soul that has sought and found salvation. A redeemed soul free through Jesus Christ—freed from the power of sin—from the sting of death. Think of the resolutions that Think of the resolutions that many people periodically make but they are useless. Chains or fetters of sins can only be broken by the acceptance of the shed blood of Jesus Christ. "Ye must be born again."

What is that which penetrates the mind of the most hardened sinner? Does not the word say, "If I be lifted up I will draw all men unto me. There is no one here who would say they were disbelievers. Those whose views are agnostic do not join this congregation.

One of the hardest things that the heathen who have heard the story of Jesus and His love, have to understand, that amongst the white people who have had the advantage of the wonderful story at all times, is the fact that there is so much wilful sin prevalent amongst them. It would seem sometimes that missionaries are needed most at our own doors. When it is remembered that following one ship with missionaries to some dark land is often followed by another ship loaded with liquor or even with weapons of war—contradictions entirely to the message that the missionaries will soon be preaching.

I heard once the story told by a West Indian Salvation Army officer of the morning of emancipation who said, if you could only have felt the thrill that we felt when on the wonderful morning the sun appeared over the hills—the dawn of our freedom, with what joy they loosed their chains, freed from physical slavery—but with the wonderful accomplishment of Wilberforce what greater freedom is given by the blood of Jesus Christ.

Jesus can take away the chains of sin that bind you. You who are unconverted here believe, but lack of courage holds you away. Remember, persecution cannot harm you—God will give you grace to overcome. He will give you salvation through the blood of Jesus Christ, just as soon as you realize your need and call upon Him.

Then not only will you have peace and justification but He gives satisfaction. There are crowds of people trying to buy satisfaction but it cannot be bought. Think of the crowds who come into Montreal and Quebec for the winter sports—home again—back for the summer holidays—lives given over to sport—useless spending of time and money seeking satisfaction, while possibly many of their compatriots are on straightened circumstances. Many first turn to the stock pages of their daily papers seeking satisfaction, many seeking sensations, but my investments are in this wonderful book—my Bible—32,000 promises, and to everyone of them I can sign my name and they are for you as well. Money does not satisfy; to many their money is a snare.

The lamb of the law was for the children of Israel only, but the Lamb of God is for the whole world. Some of you will be sitting here saying that you have heard this story so often and it may be old to you but remember it is true, and that you will hear it for the last time, but I beg of you to-night to start and serve God. You ask, how? By giving up sin and coming to God. How often have you heard the song:

"With a sorrow for sin,
Doth repentance begin."

Turn now, seek salvation. "For in such on hour as ye think not the Son of Man cometh."

These special band services will be continued to-night (Monday) with a band concert commencing at 8 p.m., when among the items of the programme to be rendered will be two written and composed by one of the Peterboro Temple bandsmen, Stan. Wheeler. Both are marches, one has been dedicated to Peterboro Band, and is to be called the Peterborough March, while the other has been given the title of 'Montreal March.' Other interesting items include a cornet solo, "Rule Britannia," and a trombone fantasia, "The Joy Wheel." This should not be missed by anyone.

LUCKY FORECAST.

Former Resident Here Wins £150 in Football Contest.

"One of the Sunday papers recently offered a prize of 1500 pounds for a correct forecast of twelve big cup matches. No less than 10 competitors succeded in giving all 12 correctly. One of the ten was Mr. J. Coleman, of Union street, who thus gets 150 pounds. It is only during the last few weeks that he has taken sufficient interest in the subject to send in a coupon."

Mr. Coleman is a brother of the confectioner and painters on George street, and has an interest in the Coleman property corner Brock and George street. Many in the city will remember him and be glad to hear of his good luck.

Convicts at Wormwood Scrubs prison in London are now given slippers to wear in their cells during the evening.

SEWAGE KEPT OUT OF RIVER

Final Connections Made at Foot of Simcoe Street For Quaker Oats.

UP-TO-DATE SYSTEM.

In the last few years the Board of Health of this city has endeavoured to stop the pollution of the Otonabee river by large factories which dumped their sewage into it. In carrying out this plan most of the factories in this city have been connected up to the city sewer. Last week the final connections were made, whereby all the sewage from the Quaker Oats plant would go into the city sewer.

Up until last week the sewage of this plant had always been dumped into the Otonabee river. Many complaints were heard from residents who lived along the river, and from many people who used the Lake street bathing beach. The sewage from this plant alone meant more than 5,000 gallons a day, as there are 3 sinks, 52 basins and 43 closets in the factory. To look after this an automatic electric pumping station was put in at the bottom of Simcoe street, and from here it is pumped to the main sewer at the corner of Simcoe and Queen streets.

This new pumping station consists of two tanks, which are regulated by floats and are the latest equipment in sewage disposal machinery. This year the sewers of the Gas Works and C.P.R. freight sheds were also connected to the city sewer.

BIBLE SOCIETY HOLDS MEETING

J. M. Greene Elected President of Peterborough Branch.

LARGE ATTENDANCE.

The annual meeting of the local branch of the Bible Society was held yesterday afternoon in the Y.M.C.A., with a large attendance, nearly every church in the city being represented at the gathering.

The following officers were elected: President, J. M. Greene; 1st Vice President, H. B. Cowan; 2nd Vice President, A. S. Zavitz; Secretary-Treasurer, G. H. Roper.

Representatives of the Bible Society of Canada who spoke in the city churches yesterday, explaining the objects and aims of their organization, met with appreciative audiences. The visiting minsters from Toronto were Rev. J. S. Harrngton, who spoke in St. Luke's Church in the morning and in All Saints' Church in the evening; Rev. Cuthbert Robinson, speaking at St. John's and St. George's Churches; Rev. S. G. Pennock, speaking at Murray Street Baptist Church and Mark Street United Church; Rev. R. H. Rhodes at Park Street Church and the Salvation Army Temple, and Rev. J. L. Harton at St. Paul's Presbyterian Church and at the Bethany Tabernacle.

The Better Things in Life

LEISURE!

Comfort in your old age depends largely upon your foresight in providing for it now

This Bank will welcome your Savings Account—deposits may be made by mail when desired.

The BANK OF NOVA SCOTIA
ESTABLISHED 1832
Capital $10,000,000 Reserve $19,500,000
Resources $245,000,000
2817

TREE TRIMMER FALLS 15 FEET

Arthur Lloyd Lights On Head on Sidewalk—Is Recovering.

TWEED, Feb. 14.—On Tuesday afternoon, while trimming a tree near M. R. Kovitz's store, Mr. Arthur Lloyd, manager of the Tweed Branch of the Hydro-Electric Power Commission, had a miraculous escape from a very serious injury. He was up in the branches about fifteen feet from the ground and due to some unknown reason, slipped or fell to the cement sidewalk, striking his head and shoulder.

Dr. Dales was summoned and Mr. Lloyd was at once taken to the hospital, where he was given immediate attention. His condition is improving and he was able to be taken to his home.

Blind Man Has $1,000; Won't Pay His Board

LYNN, Mass., Feb. 14 (United Press)—This city will go to court in an effort to collect $8 a week as board from Arthur Waite, blind inmate of the city home. Municipal authorities claimed that while Waite has $1,100 in cash he has declined to pay for his keep.

GOOD RESPONSE ABOUT AIR PORTS

Majority of Cities Show Interest When Questioned By Department.

FIELD INQUIRIES.

OTTAWA, Feb. 14 (Canadian Press).—The majority of Canadian cities have shown keen interest in the future of the airports of the Dominion, according to replies received by the Royal Canadian Air force headquarters to inquiries sent to the municipalities. Letters were sent to all cities recently asking about the possibility of setting aside land for municipal landing fields, and the response is regarded by the Air Force as very satisfactory.

BILL REPORTED.

Will Enable U. S. Secretary of Treasury To Permit Use of Liquor.

WASHINGTON, Feb. 14.—(Canadian Press.)—A bill to authorize the Secretary of the Treasury to issue permits to private companies for the manufacture of medicinal liquor was reported unanimously to-day by the House Ways and Means committee.

FOR five years Worthington travelled the highways and byways, setting his nets in the currents of business. And his catches were increasing in size and importance.

The clear head and steady hand of Johnson, his partner, put his orders through the factory for a profit. They were well on the road to prosperity.

But now Johnson is gone. The factory that worked smoothly under his guidance has lost something in efficiency. Someone must take his place.

Worthington decided to come in off the road and to hire someone to take the orders—to reap where he had sown. But the new man didn't seem to have any luck, so Worthington got another idea. He would spend half of his time inside and the other half on the road.

The latter scheme didn't seem to work either. The books showed losses week after week. Down, down went the business, and shortly the "Factory for Sale" sign was hung out.

Someone could have taken Johnson's place—no man is indispensable. Worthington knew of a good, proved man—but a high-priced one. "If I only had ten thousand dollars cash I could tempt him," Worthington had said. But he didn't have the ready money, the business went to smash and he had to start anew.

Business Life Insurance would have saved this business, as it has saved others. Ask us to send you our booklet which tells all about it.

COUPON
The Imperial Life Assurance Company of Canada
Please send me your free booklet about Business Life Assurance

THE IMPERIAL LIFE
ASSURANCE COMPANY of CANADA
Branch Office: 387 Water Street
PETERBOROUGH

WOMEN'S PAGE

SOCIETY

The hostesses for the Art Association tea at the Conservatory of Music on Saturday afternoon were Mrs. J. E. R. Munro and Miss Cameron Edwards, members of the Arts and Crafts Guild. The decorations of the table were a silver basket of daffodils, begonias and mauve tulips and yellow candle in silver candelabra. Tea assistants were Mrs. R. A. Brown, Mrs. H. E. Connolly, and the Misses L. Elliott, M. Masson, M. Borbridge and G. Glover.

* * *

Mr. and Mrs. Chas. H. Ackerman and Mr. and Mrs. Fred L. Roy attended the Clarke-Hughes wedding in Lindsay on Saturday.

* * *

Mr. Homer Borland, who is attending the Ontario College of Pharmacy in Toronto, spent the week-end with his parents, Mr. and Mrs. G. A. Borland, Sherbrooke street.

* * *

The Mission Band of George Street United Church, under the leadership of Mrs. J. H. Rowe, assisted by Mesdames J. E. Todd, V. Walker and A. I. Brown, held a very successful tea and sale of cooking in the church parlors on Friday afternoon. The table, which was arranged very effectively with tall brass candelabra holding red candles, and banked by red tulle, with Valentine novelties in hearts, arrows and cupids, was presided over by Mrs. S. R. Armstrong, president of the Women's Missionary Society of the church, assisted by various members of the Mission Band. A pleasant musical programme included vocal solos by the land and Joy Walker, with instru- Misses Daisy Murray, Olive Howmental solos and duetts played by Mrs. S. L. Purdy, and the Misses Miriam Purdy, Helen Burns and Aileen Clarke. A feature of the afternoon was a pleasant surprise to the leaders, in the presentation by Gordon Gunsolus of fifty-one names for the autograph quilt.

* * *

Messrs. H. Dugan and F. Scates spent the week-end in Toronto.

* * *

Alderman and Mrs. W. J. Hancock have returned from Bowmanville, where they attended the funeral of the late Mrs. L. Patterson, aunt of Mr. Hancock.

* * *

Miss J. Bertram of Toronto, who spoke to the Women's Art Association on Saturday, was a former resident of Peterborough and was the first president of the local Art Association, being elected at a small meeting held at the home of Mrs. D. Hughes-Charles, when Miss Hatton was elected treasurer and Miss Bennett secretary.

* * *

Mr. and Mrs. Lloyd N. Bell of Trenton are visiting the latter's parents, Mr. and Mrs. A. F. Calder, Armour Road.

* * *

Mrs. C. S. Stapleton is visiting friends in Toronto.

* * *

The 57th Regimental Chapter I. O.D.E. held a very successful tea and sale of home-made cooking on Friday afternoon, at the home of Miss L. Belleghem, Hunter street. In the absence of the regent in Toronto, the guests were received by Mrs. R. Cottrell, vice regent, with Miss Belleghem. Tea was poured by Mrs. E. B. Clegg and Mrs. H. M. Yelland, assisted by Mesdames R. E. Clark, A. W. Clysdale, B. Gillespie, H. Gilgour, and the Misses M. Rogers and S. Robinson. The table was arranged with a Cluny cloth, basket of daffodils and yellow candles in silver candlesticks. Mrs. Jas. Fanning was in charge of the sale of home-made cooking, assisted by Mrs. S. Newhall.

* * *

Mrs. George Clarke, Bethune street, entertained the members of the Valencia card club on Saturday evening.

* * *

The King Edward Home and School Association held a well-attended Valentine tea in the kindergarten room of the school, on Friday evening. An excellent programme consisted of vocal solos by Mrs. T. E. Curvin, Miss M. Dickson and Miss V. Buckham, Valentine choruses by small girls of the school, three numbers rendered by the orchestra of the Prince of Wales School, pianoforte duetts by Jack Cuff and Ashton Fife, pianoforte solos by Miss May Pollock and a reading by Lillian Thomas. Accompanists were the Misses Emma Lou Chenhall and May Pollock. Refreshments were served at the conclusion of the programme.

* * *

Mr. R. H. Cobb of Toronto, recently appointed Canadian Assistant Grand Chief of the Brotherhood of Locomotive Engineers, is a brother-in-law of Mr. T. C. Yonge, 190 Park street south.

* * *

Mr. and Mrs. Thomas Crawford of Toronto, assisting artists at the Organ Recital in St. Paul's Church this evening, are registered at the Empress Hotel.

* * *

Miss Pearl Eakins spent the week end with friends in Toronto.

* * *

Friends of Mrs. H. G. Mackenzie, 100 Aylmer street, will regret to learn that her father, Mr. J. R. Dymond, Huntley, Aberdeenshire, Scotland, passed away last week.

* * *

Miss Nellie Hogan is spending the winter with friends in Florida.

* * *

Mrs. George Gibbons and her mother, Mrs. E. J. Dickenson, 226 Brock street, entertained informally at bridge on Friday evening.

* * *

Mr. J. W. Fraser, manager of the Bank of Nova Scotia, is ill with pneumonia in Nicholls Hospital.

* * *

Mrs. James Connal, Brock street, was a bridge hostess of last week.

* * *

A number of members of the Peterborough Kiwanis Club and friends went to Lindsay last week, to put on their "Indian" stunt for the Kiwanians there, who were holding a "Piecadilly Circus" during the week in Lindsay. Among those who went were Mr. and Mrs. F. H. Dawson, Mr. and Mrs. T. Marks, Mr. and Mrs. Mark Bredin, Mr. and Mrs. A. J. Reynolds, Mr. and Mrs. H. Huffman, Mr. and Mrs. John Allen, Mr., Mrs. Jack Chadwick, Mr. and Mrs. A. Moffatt, Mr. and Mrs. Welbourne, Mr. and Mrs. J. W. Meyers, President Isaac MacNab, Dr. J. J. Craig, A. Blade, H. McCannan, Kenneth McCannan, Joseph Wearing, Chas. Saunders, Chas. Elliott, F. Stinson, Dr. E. H. Wood, M. Chenhall, Roy Irwin, C. Blewett, Alex. Donnelly, H. Lush and Miss E. Borbridge.

"Let the Clark Kitchens Help You"

CLARK'S delicious Soups

Simply add equal amount of water, bring to a boil and serve. Tomato, Julienne, Vegetable, Chicken, Mock turtle, etc. 1-27

W. Clark Limited Montreal St. Boni. P.Q. Harrow, Ont.

"Canada Approved" on labels of all food soups.

Evening Examiner "Ideal Fashions"

An Attractive and Easily Fashioned Dress

Dignity and grace are admirably combined in this charming dress. The bodice is slightly gathered to the two-piece skirt, and there is a smart plaited tunic at the left side. The cuffs finishing the dart-fitted sleeves are notched to match the graceful collar. Buttons adorn the vestee and side-closing belt. NO. 1514 is in sizes 36, 38, 40, 42 and 44 inches bust. Size 38 requires 4¼ yards 39-inch material, or 3⅛ yards 54-inch. Price 20 cents the pattern.

Home sewing brings nice clothes within the reach of all, and to follow the mode is delightful when it can be done so easily and economically, by following the styles pictured in our new Fashion Book. A chart accompanying each pattern shows the material as it appears when cut out. Every detail is explained so that the inexperienced sewer can make without difficulty an attractive dress. Price of the book 10 cents the copy.

Pattern Purchase Coupon

Address Fashion Department, Evening Examiner

No. ..... Street .....

Name .....

Pattern Number .... Size ...

Town .....

Province .....

Amount Enclosed .....

Price 20 cents each—coin preferred

SAINT and SINNER

By ANNE AUSTIN

(Continued from Saturday).

"I'm going to phone the police station," Bob announced after his arrival early next morning. "They may have delayed letting us know. I hope Cherry gets back before the inquest, for she can clear up the whole business as soon as they let her tell her story."

He closed the door after him when he went into the hall to telephone. When he returned there was unmistakable relief on his tired face.

"They've located her—and Wiley," he added with an apprehensive glance at Jim Lane. "A country preacher had just phoned in to headquarters. Said he'd read the morning paper and recognized Cherry from her picture. They were married by him at ten o'clock last night, and they were going to drive to Chicago on their honeymoon. The night chief, who's still on duty at the station, said the preacher chap described them accurately, so there's no doubt about it's being Cherry and Wiley. He said Cherry seemed both happy and frightened, like any other eloping bride, and that Wiley was so elated he gave the preacher a twenty dollar bill."

"My girl married to a scoundrel," Jim Lane groaned.

"It's done now, Dad. There's no use grievin' over it," Junior spoke in a strange new voice. "If I know Wiley, and I believe I do, they can look for them near the preacher's—that is, if neither one knew they had anything to fear, and none of us believe they did."

"The police are already on their way to that locality. They were married near Minturn, forty miles east of here," Bob answered. "But I have hopes that Cherry and Chris will see the papers this morning. They'll know they're wanted and that it will be useless to try to go on. And since we all believe Cherry had nothing to do with this thing, we're pretty sure she wouldn't consider trying to escape."

"Guess we might as well take a squint at the headlines ourselves," Junior moved slowly toward the living room. "Guess we'll have to get used to being on the front page. Oh, Lord!"

Across the entire front page marched the tall, black letters of the headline:

FLAPPER BRIDE ELOPES; RALPH CLUNY IS SLAIN.

Continuing the sensational and tragic news, other headlines said, Maid says runaway bride quarreled with fiance; Garageman talked with Chris Wiley and eloping bride after slaying; Hundreds turned from the church when neither bride nor bridegroom appear for wedding.

In the center of the page was a picture of Cherry—the demure, wide-eyed, angelic likeness which Faith had given to the reporters, and beneath it was a portrait of Ralph Cluny—a picture at least twenty years old, showing Ralph Cluny as he looked in his prime, a virile, handsome, statesmanlike figure, with a thick mane of dark hair and a pair of piercing eyes, darker and brighter than the pale eyes of the waxen-faced old man that the Lane family had come to like and respect.

A laudatory biography of the state's most prominent criminal lawyer, set in black-face type, filled the rest of the space beneath the pictures and was continued on the second page, which was almost entirely devoted to the big story of the year. There were pictures of all the Clunys—Alexander and his wife and their daughter, Eileen, away at school, and their son, Ralph the second, now assistant district attorney; Mrs. Seymour Allbright, who had been born Alice Cluny, Mr. Allbright, and their daughter, Muriel. There also was a picture of bold-eyed, handsome Chris Wiley, and smaller reproductions of all the members of the luckless bridal party.

"No matter how innocent Cherry is, she's branded for life!" Jim Lane groaned and struck the paper.

(To be continued.)

HOROSCOPE

The Stars Incline, but do not Compel.

TUESDAY, FEBRUARY 15, 1927

(Copyright, 1927, by The McClure Newspaper Syndicate.)

Again the stars appear to frown upon human ambitions, according to astrology.

There may be rumors of war or of world troubles that are depressing while this configuration prevails.

Depression and despondency are supposed to be produced by the positing of the planets to-day and for that reason it is well to seek the society of healthy, cheerful persons.

The mind must be disciplined to see only the good and beautiful, if peace is to be maintained while adverse planets rule.

Scientists are to stress mental discipline as never before, it is foretold, for suicides are to be numerous.

Mars is in a place likely to encourage misunderstandings and quarrels and for that reason domestic harmony is menaced.

Introspection and self-pity should be avoided as never before, the seers warn, for there will be plenty of outside worries for the world, which will go through many strange and sensational experiences in 1927.

Women are likely to change their minds suddenly under this direction of the stars and engagements may be easily broken.

The rule is not beneficial for the aged who should not lament the prevalence of new ideas. They should safeguard their health.

Warning is given by astrologers that next June will see in the United States unusual speculation in wheat, for the nation's crop may be unsatisfactory.

India has little hope of anything like serenity, astrologers foretell. A plague and floods as well as political unrest will bring troubles.

Washington is to institute an aggressive foreign policy in the spring, it is prognosticated.

Persons whose birthdate it is should have a favorable year in which they attain the respect of all with whom they come into contact.

Children born on this day are likely to be reliable, sincere and very fortunate, for many favors and benefits usually come to those ruled by this sign.

Spinsters live longer than either married women or bachelors, according to one medical authority.

Little Tachouie Tasnjian, whose father and mother were killed in Armenia by the Turks, is shown above as she arrived in Toronto, having been brought out to Canada on the earnings spread over three years of her brother, Nathan, who is seen with her. He is 19 years old and working on a farm. She is 13. Also in the group is Rev. I. W. Pierce, general secretary of the Armenian relief association of Canada, to whom much credit is due in reuniting the surviving members of a tragedy-stricken family.

VALENTINE LOVE

(By Jeanette.)

He loved her madly. There was nothing he would not do for her, given the opportunity. But that was the trouble. He could find no way of expressing the devotion of his heart. She remained strangely aloof. There were moments when he fancied that she was about to turn to him, to reward him with a smile for the constant and fervent affection he showered upon her. But always he was disappointed.

They lived near each other, and he saw her always in the loveliest frock. It was a faint shell pink, with garlands of tiny rosebuds about the hem and lace at the neck. She had never adopted the new fashion of bobbing the hair. Hers was fair and shining, and she wore it with a long curl over one shoulder. He thought she was the loveliest girl in the world.

Then, one day, a rival appeared on the scene. He was a stalwart youth with black hair and a bold countenance. He wore golfing togs and gave the impression of being a great sport. He ogled her shamefully and finally established himself, by some means, directly beside her at a public exhibition which the trio of youthful lovers attended. But circumstances combined to take him away at an opportune moment, and once again the field was free for the devoted suitor.

For days he lived in an agony of expectation of fear or of joy—fear because of something that might happen to separate him from her, joy because of his anticipated meeting with the desire of his heart. But nothing happened. She pursued the even tenor of her way, apparently oblivious to his ardor. He began to fear that he would never, never be able to tell her of his heart's devotion.

Then the fateful day broke and matters took another turn. The public which had looked into the window so long had passed them both by. Her lace-paper loveliness evidently did not appear, and his handsome countenance evoked no wish in any breast for possession of a Valentine of a light-haired youth. Into a large box the clerks bundled them both. Side by side they met at last. With a relieved sigh, he realized that his moment had come. They would have a year of undisturbed peace in this quiet solitude before the Day would dawn again. None had bought them. Fortune had been kind to the lad and the maiden on the Valetnines.

RED CROSS PUBLICITY.

Toronto Lady Put in Charge of This Work For Society.

TORONTO, Feb. 14 (By Canadian Press).—Mrs. Anne Perry, of this city, and formerly of Winnipeg, has been put in charge of National Publicity for the Canadian Red Cross, with headquarters in Toronto.

Wash RAYON this safe way

RAYON is more sensitive to laundering than any other fabric—never wring it, never twist it, never rub it with cake soap. Rayon is most fragile when wet.

As you might expect, Rayon should be washed only in mild, pure Lux suds—dipping it gently up and down as you do silks.

Lever Brothers Limited Toronto

L-926

DRESS

By MARY MARSHALL

White ermine collar and cuffs give a cozy touch to this frock of black satin from Lanvin of Paris.

The woman who is thoroughly conversant with the work of the great French dressmakers prides herself on being able to tell on sight a frock from Worth, Callot, Paquin, Drecoll, Doucet, Cheruit or any of the other well-known designers. It is with them as it is with the students of painting who in visiting an art gallery can easily enough spot a canvas by Rubens, Rembrandt, Velasquez, Turner or any of the other great painters. No definite rules can be laid down in either case. The knack simply comes from long familiarity.

A good many women imagine they can spot a Lanvin very easily. Lanvin originated the "robe de style"—the period frock as we call it. It was because of her adaptation of the old-time bouffant-skirted frock to modern fashions that she rose from a comparatively insignificant position a few years ago to a position among the foremost French designers. Therefore, conclude some women, whenever you see a full-skirted picturesque frock that looks quite modern and at the same time suggests the fashions of the romantic past you are safe in assuming that it was made by Lanvin or was copied from a Lanvin model.

As a matter of fact, there are a lot of period frocks with which Lanvin had nothing whatever to do, directly or indirectly; and, on the other hand, there are a lot of characteristically Lanvin frocks that have no suggestion whatever of the historic about them.

Among the knowing ones in Paris Lanvin's name is closely associated with many of the most charming decidedly modern frocks of black and white. And her very simple magpie frocks are quite as much a contribution to present-day fashions as her "robes de style."

The sketch shows a frock of this description made of black satin with cuffs and collar of white ermine. It is a decidedly wearable little frock with the straight scant lines of the skirt relieved by the fan-shape insets of pleats at the sides. The idea of adding the ermine cuffs and collars is one that may well be copied. They provide just the touch of coziness that is needed for a spring frock. When warmer days come the ermine may be removed and collars and cuffs of fine lace or embroidery may be substituted. Of course one need not have real ermine. It is barely possible that in the original of this frock from Lanvin "ermine" was just a courtesy title applied to the white coney or rabbit that was really employed.

(Copyright, 1927, by The McClure Newspaper Syndicate.)

THIS CANADA OF OURS

SIMCOE'S GRAVE

Q.—Where is Governor Simcoe buried?

A.—John Graves Simcoe, the first Lieutenant-Governor of Upper Canada from 1792, is buried in a chapel at Wolford, East Devon, England which stood on the Simcoe Estate. The chapel is being restored as an historic site of interest to Canadians.

10-Day Tube FREE

Mail the Coupon

Don't Believe

Your teeth are naturally "off color"

You can give them dazzling whiteness and firm your gums by removing the dingy FILM that clouds them this NEW way

HERE is a simple test that proves the truth of the recent dental statement that dull, "off-color" teeth can be lightened amazingly, even given dazzling whiteness.

By right daily care you can work a great change in the color of your teeth. Can give them clear and charming gleam.

There is a new way in tooth and gum care. A way that removes the dingy film that clouds your teeth. A film that absorbs discolorations and keeps teeth dingy looking.

Just run your tongue across your teeth. And you will feel that film. It is the great enemy of pretty teeth and healthy gums.

It clings to teeth, gets into crevices and stays. It forms a breeding place for germs. It lets your gums open to bacterial attack, your teeth open to decay. Those germs, with tartar, are the chief cause of pyorrhea.

Old-time methods failed in successfully fighting film. So ugly teeth were common. You must remove it. Ordinary brushing won't do it satisfactorily. Under it are the clear, whiter teeth you envy in others.

Now modern science has perfected an effective film combatant, called Pepsodent. It acts to curdle film, then removes it. It firms and protects gums; beautifies teeth quickly and correctly.

Mail coupon for full 10-day tube to try. Or purchase large tube at any drug store. Note the amazing difference in your teeth . . . in your whole appearance.

FREE Mail this for 10-Day Tube. Pepsodent. The New-Day Quality Dentifrice

THE PEPSODENT COMPANY, Dept. AC-2414, 191 George St., Toronto 5, Ont., Canada.

Name .....

Address .....

Only one tube to a family. 24160

PARDON SOUGHT.

Neighbors Ask Release of Woman Jailed For Poisoning Wells.

EDMONTON, Alta., Feb. 12 (By Canadian Press).—An effort is being made to secure the release of Mrs. Teresa Podhaniuk, of Angle lake, who was sentenced in the summer of 1925 to imprisonment for four years on a conviction for poisoning wells. After serving one and one-half years of that sentence her pardon is now being sought by residents of the district, who have circulated a petition to that effect.

Milk, frozen in huge blocks, is being shipped from Seattle to China.

You'll just love

Wrigley's New DOUBLE MINT —Real Peppermint Flavor— it's so wonderfully comforting, cooling and delicious.

You'll benefit because DOUBLE MINT brightens the teeth and helps to preserve them. It stimulates appetite and digestion.

Give it to the children—it is the ideal sweet for them!

Smokers, especially, enjoy its soothing taste and lasting flavor

AFTER EVERY MEAL

THE SWISS FAMILY ROBINSON

An Afterthought

What You Gain By Reading Advertisements!

When a merchant has a chance to buy something good at an especially low price, he is likely to order a large quantity.

That means that if he sells all he has, he can afford to sell at a low price.

But if he were not to advertise the fact that he has these goods for sale at the reduced price, no one would know of it.

So he advertises and looks for his gain in large sales.

You profit by reading of such bargains and by taking advantage of them.

This page donated in the interest of Peterboro business by the Examiner.

Toronto Youth Breaks Record in 5-Mile Speed Skating Meet

WORLD RECORDS ARE BROKEN IN AMATEUR SPEED SKATING FINALS

Charles Gorman Wins International Championship, Tieing Record.

OVERCOME LEADS.

Ross Robinson Skates Five Miles in 14 Minutes 30 3-5 Secods.

LAKE PLACID, N.Y., Feb. 14 (Canadian Press)—Charles Gorman, of St. John, N.B., Saturday won the international outdoor speed skating championship when he won the 220 yard dash, after tying the world's record in the semi-finals. Another world's record was broken by more than forty seconds when Ross Robinson of Toronto won the five mile race in 14 minutes 30 3-5 seconds. The previous mark for this event was 15 minutes 11 1-5 seconds. In the first heat of the semi-final, Gorman skated the 220 yards in 18 2-5 seconds, tying the record.

The start of the second heat of the 220 yards was perfect, with the six contestants getting off together. About 40 yards from the start, Sheffield of Lake Placid began to inch into a lead which he held throughout the first and second turns and into the homestretch, but in the last few feet Gorman swooped forward and crossed the line ahead of Sheffield.

Facing the starter in the five mile race were 24 skaters. Nelson of Chicago grasped the lead at the start and held it for five laps. Lou Morris, New York, then wrested the lead from the Chicago man and held it through four fast miles. Seventeen skaters remained in the race at the end of the third mile and one less at the end of the fourth.

With four miles and a half covered, Gorman, who had been holding back throughout most of the race, broke into a sprint and took the lead for two laps at a pace that looked like a 440 yard dash. With half a lap to go, Gorman began to slow up and a skater from in back, hardly recognized by the crowd, but who proved to be Robinson, took the lead and held it across the finish line.

Close behind Robinson was O'Neill Farrell, Chicago, with Murphy, Chicago, third. Gorman and Bialis, of Lake Placid, were close behind Murphy. Sixteen of the twenty-four starters finished the race.

The Intermediate 18-year-old title was won by C. H. Smythe, of Moncton, N.B., with a total of 80 points; Donald Stack, of Johnson City, took the 16-year-old title with 50 points; Chris. Repas, Plattsburgh, won the 14-year-old title, and P. Nephew, of Malone, the 12-year-old title. John Duquette, Saranac Lake, carried off honors for the 10-year-old class, with Katherine Dewey, the only girl entered in the races, placing second.

The weather, which was stormy and windy during the morning, cleared in the afternoon and conditions were perfect with the thermometer about 20 degrees above and the ice metal hard.

Summaries

Point standing for international championships:

Gorman 110, Farrell 110, Bialis 90, Logan 30, Robinson 30, Nelson 20, Sheffield 20, Guenther 20, Murphy 10, Forsman 10.

One-sixth mile (10 years).—John Duquette, Saranac Lake; Katherine Dewey, Lake Placid; James Bellows, Saranac Lake. Time, 35 seconds.

220 yard (Senior).—Charles Gorman, S. John; James Sheffield, Lake Placid; Paul Forsman, New York. Time 18 4-5 seconds.

440 yards (16 years).—Donald Stack, Johnson City; Aart Conroy, Chicago; Donald Mahoney, Malone. Time 39 seconds.

One mile (16 years).—Jack Shea, Lake Placid; Alex. Hurd, London, Ont.; C. H. Smythe, Moncton, N.B. Time 2.59 4-5.

One-sixth mile (14 years).—Chris. Repas, Plattsburgh; Sidney Hodson, Saranac Lake; David Tobin, Lake Placid. Time 31 2-5.

Five miles (Senior).—Ross Robinson, Toronto; O'Neil Farrell, Chicago; Eddie Murphy, Chicago. Time 14.30 3-5.

ROVERS LOSE.

Defeated By Last Year's Champions of Midget League, Score 6-1.

The Rink Rats met the Rovers in the Midget League on Mark Street Rink on Friday evening. Great interest was taken in the meeting of these teams as both had two wins to their credit. The Rink Rats, last year's champions, were in great form and put up the best game of the season and ran out winners by 6 goals to 1. W. Star and Norman Calladine were very prominent for the Rink Rats, while the Rovers were best served by Dallin, Weir and Le-Barr. The teams were:

Rovers—Goal, LeBarr; defence, Hanson and Dorrington; forwards, Weir, Dallin, Saunders. Subs., Jones and Tranter.

Rink Rats.—Goal, N. Calladine; defence, Playford and W. Star; forwards, McCullough, Ellis, Merritt. Subs., Francis and Simpson.

Referee—Mr. Ewart.

Goal scores.—Rink Rats: Playford 2, W. Star 2, Ellis 1, Merritt 1. Rovers: Dallin.

The next games in this league will be played tonight. The Regular Fellows meet the Rink Rats on the Sacred Heart Rink, while the Rovers meet the Young Canucks on the P.C.I. Rink. Games called for 6.30 sharp.

RINKY DINKS WIN.

Defeat South End Gang By Scoreof 9-3 at the P.C.I.. Rink.

The Rinky Dinks beat the South End Gang 9—3 at the P.C.I. rink.

Rinky Dinks — Garth Braund, goal; Bram Smith and Gordon Braund, defence; Harry James, centre; Ronald Routley and Bruce Brooks, wings; Stewart James and Leslie Badderson, subs; Jimmy Burton, mascot.

South End Gang—A. Sanderson, goal; T. Hatley and G. Seabrook, defence; H. Murphy, centre; D. Muir and G. Young, wings; Wately, sub.

Referee—V. Lang.

Summary:—

First period—B. Smith, H. James B. Smith, H. Murphy.

Second period — B. Smith, B. Brooks, B. Smith, T. Hatley.

Third Period—B. Smith, T. Hately, B. Smith, B. Smith.

Penalties—Smith 2, Brooks 2, James 1, Seabrook 1.

T.C.C. BEATEN BADLY BY GRADS

Alumni Team Runs Up 14-1 Score on Paddlers on Saturday.

SUPERIOR CLASS.

TORONTO, Feb. 14. — Varsity Grads outclassed Toronto Canoe Club 14 to 1 in the Senior O.H.A. game at Arena Gardens on Saturday afternoon. The Red Ringers were helpless against the fast-breaking speed, spectacular combination, and deadly shooting as uncovered by the Alumni team, and at no stage of the one-sided contest were they in the picture even if they did try hard the entire sixty minutes. The Grades had the score 8—0 in the second period before Reg. Mills dashed in alone for the one goal scored by the Canoe Club.

The Grads have played wonderful hockey this season, but in no previous game did they display the class they showed against the Red Ringers. Their two and three-man charges on the Canoe Club citadel were brilliantly executed, while the individual runs of Dave Trottier, Hugh Plaxton, Red Porter and Ross Taylor tied the opposing forwards up in knots and spit the defence with ease.

OTTAWA WINS WITH ONE GOAL

Defeats St. Pats In Exciting Game in Toronto—New York Teams Win.

IN OVERTIME.

TORONTO, Feb. 14—In a game that for one period provided the spectators with plenty of excitement Ottawa gained a 1-0 victory over St. Patrick's at the Arena Saturday night. The Arena held a capacity crowd for the game against the group leaders, and during the first period the crowd was provided with plenty of excitement. The teams started off at a fast pace, which was maintained for 20 minutes, but the last two periods were rather listless at times, the third period finding Ottawa playing a defensive game well known to them, protecting their one-goal lead.

During the the first session the local Irish played excellent hockey, and had equally as much of the play as their opponents. Both Roach and Connell were given plenty of work. St. Patrick's played a combination game which was far beyond a cellar position team, and several times the league leaders were lucky to escape being scored against. Roach, however, was kept busy, and Clancy, Denneny and Finnegan tested him frequently. He was forced to spectacular efforts on a couple of shots to save.

Americans, 2; Chicago, 1

NEW YORK, Feb. 14—The New York Americans, third place holders in the international section of the National Hockey League, brought the Chicago Black Hawks series of two straight wins this week to a close last night with a 2-to-1 overtime victory in a league game here. Laurie Scott, substitute forward, whipped the disc past Lerman for the winning counter after 6 minutes and 31 seconds of overtime.

Rangers, 3; Pittsburg, 2.

PITTSBURG, Feb. 14—The New York Rangers defeated the Pittsburg Pirates in an overtime National League hockey game here Saturday night by a score of 3 to 2. Bill Cook, who in the second period had scored twice for the New Yorkers, both times on passes from Abel, ended the game in the extra session when, after a brilliant combination with his brother, "Bun" Cook, he sent the disc into the Pirate net for his third tally. Darragh, Pittsburgh wing man, sent the game into overtime by scoring late in the third period.

DOES HAGEN FEAR JOHNNY FARRELL?

(By Jimmy Powers.)

NEW YORK, Feb. 14. — Keep the old lamps peeled for Johnny Farrell this year.

He is the one man Walter Hagen fears.

This tall, slender black haired, blue-eyed Irishman with a neat personality and every shot in the kit, is just about ripe for a sweet clean-up in the big golf and guff spasms carded for 1927.

Where do I get that noise? From "the Haig, himself, personal."

I asked the Big Boy who he believed would give him his toughest run this year. Thought the answer would include Macdonald Smith, Joe Turnesa, Gene Sarazen, Leo Diegel, Al Watrous or Bill Mehlhorn. Figured the dapper Quaker Ridge pro was out like the bum's toe.

"Can't see it that way at all," says Hagen. "I fear Johnny more than any other golfer because I believe he has finally reached the stage where he can and will use the great game God gave him.

"Most everybody hoped he'd come galloping through long before this. When he lagged a bit they lost their interest and even if he did come close failed to get the credit due him. He's farther advanced right now than Gene Sarazen was at the same age.

"He certainly has the shots. He has a fine free swing with the wood, a crisp iron style, and there are not many better putters.

"And here's another thing — each year he's slowly and quietly forged AHEAD. All his changes have been for the better. I'd like to have a look at the year's tournament averages just to see if they don't bear out my opinion."

Well Mr. Hagen, here's your desired squint at the year's averages, dug out of the big time tournament results:

In 24 championship rounds in 1926 Walter Hagen busted the ball for an average of 71 11-24 strokes.

In 30 championship rounds in 1926 Johnny Farrell slugged the pill for an average of 72 11-30 strokes.

These figures take in only the leaders who have played 16 or more rounds in events of a major caliber.

Of the eight first places in the eight leading tournaments Hagen and Farrell together won two apiece or as many as the rest of the pros put together.

Farrell was tied for third in the U. S. open with 297; he was fifth in the Canadian open on 291; he was second in the eastern open on 284; he was first in the Shawnee open on 289; he was second in the Metropolitan open on 288; he was first in the P.G.A. qualifying on 142, leading Leo Diegel, Jim Barnes, Gene Sarazen and Joe Turnesa, and he was first in the Westchester open on 148.

Farrell, like the rent, will be very much due this year.

HOCKEY RESULTS.

Hockey games played Saturday resulted as follows:

Senior O.H.A.		Senior O.H.A.	
Varsity Grads	14	Toronto C.C.	1
Junior O.H.A.		**Junior O.H.A.**	
St. Michael's	6	Moose A.C.	0
National League		**National League**	
Ottawa	1	Tor. St. Pats.	0
Boston	3	Montreal	2
Canadiens	4	Detroit	1
N.Y. Rangers	3	Pittsburg	2
ax N.Y. Amer.	2	Chicago	1

x6.31 overtime.
aPlayed Sunday.

Bowling

SENIOR INTER-ALLEY LEAGUE

The Y. M. C. A. took all three games from Duffus at the latter's alleys, February 12. The high singles were Curvin's 252 and 211, Mayneord's 232 and 232, Nicholls' 217, Shaughnessy's 216, Ackerman's 206, Hall's 210 and Weese's 200.

Duffus—				
Weese, B.	168	133	200	521
Shaughnessy, C.	216	149	171	536
Ackerman, D.	206	193	171	570
Coursey, J.	172	164	178	514
Hall, J.	137	....	210	347
Gray, P.	....	176	....	176
	899	833	930	2664
Y. M. C. A.—				
Mayneord, J.	183	232	232	647
Gimblett, G., Jr.	157	182	158	497
Fox, R.	194	189	196	579
Nicholls, H.	217	181	179	577
Curvin, T.	211	179	252	642
	962	963	1017	2942

K. OF C. LADIES' LEAGUE

Miss M. Grisdale won two and lost one to Miss G. Kelly, February 10. High scores: G. Kelly, 190; H. Weatherhead, 191; T. A'Heron, 174.

M. Grisdale	114	161	138
A. Shevlin	121	99	134
D. Bogue	135	137	140
G. Grisdale	81	126	147
H. Weatherhead	112	191	104
	563	714	663
G. Kelly	190	157	102
T. A'Heron	128	144	174
H. Lynch	83	135	97
G. Condon	107	116	119
M. O'Keefe	73	....	97
M. Lynch	....	109	....
	581	661	589

Miss Brennan won three from Miss A. Fontaine, February 11.

Miss R. Brennan	110	94	164
Miss Killen	130	74	103
Miss E. Brennan	113	96	133
Miss Mahar	75	117	90
Dummy	75	75	75
	503	456	565
A. Fontaine	169	65	312
G. O'Connell	135	214	120
G. Meagher	126	87	133
Mrs. Legros	175	90	178
Mrs. Coursey	119	140	151
	724	596	694

Miss M. Merrell lost three to Miss N. Hennessy, February 11. High single, G. McCarthy, 222; high three, C. Crough, 521.

C. Crough	189	154	178
H. McCarthy	116	91	114
M. Maloney	135	126	158
N. Hennessy	180	148	106
O. McCarthy	142	222	122
	762	741	678
K. Garden	107	146	70
M. Merrell	105	70	165
Mrs. N. Sheehy	97	98	112
B. Conroy	198	176	116
Dummy	75	75	75
	582	565	538

SENIOR INTER-ALLEY LEAGUE

K. of C., handicapped with a dummy in all three games, dropped them all to Water Street. The high singles were Bredin's 238, 221 and 204, Johnson's 223, Delahaye's 226, Elliott's 219, Forler's 203, Shaughnessy's 220 and 209, Sharpe's 220 and McKinnon's 224, rolled on February 12.

Water Street—				
Martyn, L.	179	....	175	354
Delahaye, A.	226	149	....	375
Elliott, S.	199	219	193	611
Johnson, P. A.	162	223	139	524
Bredin, M.	238	221	204	663
Forler, H.	....	203	166	369
	1004	1015	877	2896
K. of C.—				
P——, W.	162	190	185	537
Shaughnessy, S.	209	220	112	541
Sharpe, J.	220	191	191	602
McKinnon, D.	224	146	179	549
Dummy	162	149	139	450
	977	896	806	2679

OUR BOARDING HOUSE — By Ahern

LES CANADIENS DEFEAT DETROIT

Score in Every Period in Saturday's Battle Against Cougars.

ROUGH GAME.

WINDSOR, Ont., Feb. 14 (Canadian Press).—Montreal Canadiens of the National Hockey League flashed across Windsor ice for a 4 to 1 victory over the Cougars of Detroit Saturday night. The locals were fast but looked slow in comparison to the rushing midgets.

Les Canadiens scored in every period, Gagne making a goal in the first and second, while Lepine tallied in the opener also, and Gardiner made the last goal just two minutes before the game ended. Walker contributed the only score for Detroit. The game was rough. Sheppard and Lepine, Briden and Morenz and Keats and Leduc were separated in the midst of fisticuffs and sent to the penalty box, the first pairs in the opening period and the other men in the final. A policeman placed himself between Briden and Morenz when they continued their dispute verbally but hotly on the way to the "pen" and they kept muttering at each other throughout the time they were idle.

The Montreal team deserved their victory not only on account of the superior speed with which they baffled the Cougars, but because of the team work which so often brought a man just in front on the goal while defence was concentrating on a mate of the side. A pass, and only brilliant work by Holmes could prevent another score. The victors profited by keeping to their lanes and their first line again and again stopped Detroit's attacks before they were well under way with brilliant pokechecking.

Holmes got a hand early in the first period when he juggled the puck in front of the goal he was defending, then swept it through the air toward the stands with a tennis shot.

A moment later Gagne made a brilliant and unassisted goal, slipping past Arbour to crash the puck into the net. Lepine attempted to repeat the performance from the other side of the ice, and failed. Nothing discouraged, he made another attempt and this one was successful. Both defence men were busy with Gagne and the little forward shot to Lepine who slid the rubber in. Sheppard and Lepine got into a battle near the Cougar net and were banished.

Foyston nearly made a goal for Detroit but fell short when three Montreal men came on him at once.

Morenz picked up the puck as it slid out of the scrimmage and nearly netted it.

Then Walker took a pass from Briden and shot it under Hainesworth as the goalie was rising from the ice to which he had fallen as he saved a previous shot.

Morenz and Briden got into a fight, which a policeman throught merited his attention when they came to the bench.

Joliat was near a goal on a pass from Mantha in the early part of the second period. These two and Gagne gave Goalie Happy Holmes a hot time as the period started. Morenz sent a series of shots that crashed against the guardian's stick like pistol shots.

Detroit was having a little luck in getting near the Canadiens' goal in any kind of formation to score. One of their closest attempts was made unavailing when Gardiner struck Riley's stick, just deflecting a hard open shot.

Holmes was forced to miracles by the constant Canadien barrage. He failed once when Gagne brought the puck through the Cougars and sent it hurtling waist high past the goalie on an angle from the left. It struck the side of the net and the red light flashed.

The Detroiters were working hard as the period closed, and continued when play started in the final frame. Their efforts were not productive of goals, for they could seldom get into shooting territory without two or three Canadiens on top of the puck carrier, and tended too much to bunch themselves about the puck instead of spreading and passing.

Keats and Leduc were sent off together after an affray behind the Cougar net.

Gardiner clinched the Montreal victory with a scintillating solo run down the ice which ended in a shot that whizzed into the net for the fourth tally.

The Cougars battled valiantly but without scoring in the two minutes that remained.

Line-up and Summary

Detroit.—Goal, Holmes; defence, Arbour and Duncan; centre, Keats; wings, Foyston and Bellefeuille.

Canadiens. — Goal, Hainesworth; defence, Leduce and Gardiner; centre, Morenz; wings, Gagne and Joliat.

Referee—Hewitson, Toronto.

First Period:
1—Gagne, Canadiens 6.00
2—Lepine, Canadiens 2.00
3—Walker, Detroit 5.30
Second Period:
4—Gagne, Canadiens 14.30
Third Period:
5—Gardiner, Canadiens 18.00
Subs.—Detroit: Sheppard, Riley, Walker, Briden. Canadiens: Lepine, Hart, Mantha, Latochelle.
Penalties—Detroit: Sheppard 2, Riley 2, Briden 2, Foyston, Walker, Keats. Canadiens: Lepine 2, Morenz 2, Leduc 2.

MAROONS LOSE TO THE BRUINS

Unable To Cope With the Speedy Plays Launched By Visitors.

DEFENCE CRACKED.

MONTREAL, Que., Feb. 14 (Canadian Press)—Boston Bruins displayed championship hockey in defeating the Montreal Maroons at the Forum Saturday night, 3-2. Rested since last Tuesday, the Bruins launched speedy thrusts from the start and had a somewhat jaded Montreal defence cracking at critical moments. But the Boston win did not come easily. Outplayed in the first two sessions and for a portion of the third, the Maroons fought wildly in the last five minutes of the game to overcome a two-goal handicap. With less than one minute to go they got the Bruins margin to one and in the dying seconds of the game had the puck at the Boston goal-line with Bruins massed in the goal mouth to stave off the tying tally.

It was an injury to Dutton in the main that started all the trouble for the Maroons. Boston had been pressing them more up to the time Dutton was injured, but the Maroon defence had held on one way or another and, when they faltered Benedict had arisen nobly to the occasion. The score sheets were clean. But when Dunc Munro saw Dutton amble back to the defence after a rush with his mouth bleeding he deliberately kicked the puck in front of his own goal that Dutton might be relieved.

Boston got its chance. From the face-off in front of the goal mouth the puck went back ten feet to speedy Oliver, who stopped it with his skate, took aim and let fly. Benedict saw it coming through a maze of legs and just blocked the shot. The puck fell on the edge of the goal line as the hustle started for the rebound. In the melee that ensued it was juggled over the goal line and Boston were one up.

The reverse flabbergasted the Maroons. Immediately after Nels Stewart was chased for tripping and before the Montrealers had settled down Eddie Shore had carried the puck in and burned a shot across Benedict to the corner of the net.

That two goal lead looked like more than enough, with the Boston defence playing the way it was.

Then Stewart flashed one of the plays which brought him glory last season. He rushed and gave Siebert the shot, boring in for the rebound. He trapped the puck after Winkler had saved, but could not get his shot away from the front. He twisted his stick around his back and let fly. Winkler was completely tricked and the Maroons were in the hunt one goal behind.

Back came Boston with a goal that had Maroon players dazed and the fans gasping. Oliver had taken a pass from Galbraith on the left side. He circled around the Maroon defence to the right and shot. Benedict dove and blocked and Oliver could just get his stick for a polite poke at the puck after the rebound. With no Maroon to clear it away, Benedict helpless on the ice, the puck started its slow way towards the goal line. It just had enough momentum to get over the line.

With but five minutes to go, Montreal's hopes were shattered, but the team kept battling along until the last minute when Stewart rushed and shot and Oatman bagged the rebound, fifty seconds from the end of the game.

Maroons launched a last desperate onslaught. They took the play to Boston's end and piled the Bruins into their own goal mouth to save, Winkler getting the puck in his hand and holding tight to keep out the tying tally.

It was a spirited ending to a fast, strenuously-fought game, but it came too late for the Maroons.

The line-up:

Boston		Montreal
Winkler	goal	Benedict
Coutu	defence	Munro
Hitchman		Dutton
Frederickson	centre	Stewart
Oliver	wing	Siebert
Galbraith		Broadbent
W. Boucher	subs	Noble
Stuart		Donnelly
Shore		Phillips
Meeking		Carson
Cleghorn		Oatman
		Dinsmore

Referees—Lou Marsh, Toronto; Bill Hughes, Kingston.

First Period

No score.

Second period
1—Boston, Oliver 14.10
2—Boston, Shore 55

Third Period
3—Montreal, Stewart 2.10
4—Boston, Oliver 12.10
5—Montreal, Oatman 4.42

Penalties — First period: Frederickson, Dutton (2), Hitchman and Boucher.

Second period — Hitchman (2), Stewart, Munro, Shore and Galbraith.

Third period — Coutu (major), Siebert (2), Stewart (3) Dutton (2), and Shore.

Shots on goalkeepers:

By Boston	5	7	12	24
By Montreal	7	6	5	18

B. C. SHINGLES
I handle the best grades of British Columbia Shingles at best prices. Roofing and roofing materials our business.
FRED. H. ROWAN
607 Weller St. Phone 851

VETERAN WINS NEW ENGLAND DOG CLASSIC

Experience Tells, in Seppala's Victory Over St. Goddard on Saturday.

DUPUIS THIRD.

Finished With Full Team in 3 Hours, 56 Minutes, 50 Seconds.

WOLFEBORO, N. H., Feb. 14.—Canadian Press. — Experience born of 26 years with dogs in the frozen wastes of Alaska tipped the scales against the courage of youth to bring Victory to Leonhard Seppala, 50 year old veteran musher in the final stages of the New England sled dog club's second annual point to point race of 133 1-2 miles which ended here last Saturday night.

Emil St. Goddard, 19 year old youngster from The Pas, Man., fought him off for two days, once in the 36 1-2 mile run from this town to Ashland and again along the 52½ mile trek over the Sandwich Mountains into North Conway. But Seppala made his bid and earned his victory on the last 16 miles.

Giving his little Siberian Malamutes their heads and bringing into play the knowledge gained from ownership of more than 1000 dogs, the man who raced a diphtheria epidemic to Nome two years ago, brought his full team of seven dogs into Wolfeboro from North Conway in 3 hours 56 minutes and 50 seconds. The final dash gave him a total running time of 11 hours, 57 minutes, 45 seconds, just 12 minutes, 55 seconds faster than St. Goddard could urge the greyhound husky team that had brought him three victories in the annual derby at The Pas. The young Canadian's final time was 12 hours 10 minutes 40 seconds.

Twenty five minutes 5 seconds behind Seppala was Francois Dupuis, a former soldier, light keeper, and dog racer extraordinary, from Quebec. Dupuis had led the entire field for two days but his seven giant mongrels wilted under the pace set, and only five were left to pull his sleigh home.

Seppala's total prize money for the day was $1300. He won $1000 for finishing first. Kingoak brought him $100 for fifth place and the New England sled dog gave him $200 for bringing in the best conditioned team of the race. St. Goddard won $500 for second place, Dupuis $300 and Mason $200. Prizes, cups and ribbons went to the drivers at the annual race banquet Saturday night.

MARMORA NEWS.

MARMORA, Feb. 14.—The Second and Third Form pupils of Marmora High school were the guests of Deloro Sunnyside Club at a skating party at Deloro rink on Wednesday evening. Following the event, adjournment was made to Deloro Hall, where an evening's varied recreation was participated in. Mrs. R. Hunter was pianist for the evening and kindly chaperoned the party.

Mr. J. R. Gordon, of Welland, has been spending a few days at Deloro.

Mr. W. D. Donnelly spent Wednesday and Thursday in Toronto.

Mrs. Manley Lavender is visiting relatives at Glanmire for a few days.

Miss Mary Auger is in Toronto attending the spring millinery openings.

The staff and pupils of Marmora High school put on a dance at the Town Hall on Friday evening, which was well patronized. Bon Ton Orchestra, of Belleville, furnished music.

Mr. Earl Bennett is able to be around again after his recent illness.

Mr. Howard Palmer is taking a short holiday at his home in Belleville.

Mrs. N. Kilpatrick visited relatives at Bannockburn for a few days last week.

A firefly can be made to glow 24 hours straight without blinking its light, by injecting a tiny hypodermic dose of adrenalin.

The largest mountain in the moon is at least 35,000 feet in height, 6000 feet higher than Mt. Everest.

Don't Let That Cold Turn Into "Flu"

That cold may turn into "Flu," Grippe or, even worse, Pneumonia, unless you take care of it at once.

Rub Musterole on the congested parts and see how quickly it brings relief.

As effective as the messy old mustard plaster; does the work without blister.

Musterole, made from pure oil of mustard, camphor, menthol and other simple ingredients, is a counter irritant which stimulates circulation and helps break up the cold. You will feel a warm tingle as it enters the pores, then a cooling sensation that brings welcome relief.

The Musterole Co. of Canada, Ltd. Montreal

MUSTEROLE

Rubbing Cream as a mustard plaster

Make these Classified columns your MARKET PLACE

PHONE 1600

WE WILL SEND FOR YOUR COPY

Rates, if prepaid:
1 cent a word or figure for first insertion.
½ cent a word for repeats.
25 words, one time 25c
25 words, two times 45c
25 words, five times 70c
Minimum charge for any advt. 25c

BABY CARRIAGES, ETC.

FOR SALE—SMALL CREAM WICKER Carriage; good condition; apply 16 Cricket Place. dh

ARTICLES FOR SALE a

ONE TAPESTRY COVERED SETTEE —Phone 1433W. 3d-38-2851A

COMFORTABLE HOUSE, 513 PARK. Apply 168 Antrim. 6d-40-2926B

A SMALL HOUSE AND LARGE garden; cheap for quick sale; phone 1866W. 6d-42-2872A

1 OAK KITCHEN CABINET; 4 tube Federal Radio with loud speaker in good condition; cheap for quick sale; Mrs. Thorpe, Rose Ave., off Monaghan Road south. 3d-39-2872A

WOOD FOR SALE — DRY PINE slabs, cut, $2.50 load; hemlock slabs $2.00, hardwood $3.50, mixed wood $3.00; apply H. Hamblin, phone 2825W. 3d-11-14-16-2860A

DRY HARDWOOD SLABS, CUT 13 inches, $6.00 per half cord. McCarthy and Johnston. 6d-4,8,11,15,18,22,25,1-2736 A

HEMLOCK SLABS, $3 PER ONE horse load, also pine slabs, $2.50 per load. Phone 2426J. 3d-39-2867 A

SQUARE PIANO, GOOD CONDITION, cheap; also settee and two chairs; 419 Bonaccord street. 3d-39-2878A

BABY'S WHITE BUGGY, GOOD condition; phone 1126J. 3d-39-2888A

10 TONS TIMOTHY HAY FOR $90.00, under cover, No. 1; phone 1379 or write Robt. A. Knox, 148 Simcoe St., up-stairs. 3d-38-2855A

ARTICLES FOR SALE a

ROTTEN MANURE, $2.00 TEAM load delivered. Phone 1901 ring 11. 26d-60-1913 A

QUILTS—PHONE 2676W. 6d-41-2864A

TWO STOVES AND LINOLEUM—Apply 148 London 3d-38-2881A

AUTO KNITTER AS GOOD AS NEW; phone 2491F. 3d-40-2897A

DOOR FOR SALE—GOOD, HEAVY, varnished, suitable for front door; apply 309 Rubidge St. d.h.-A

CREAM REED BUGGY (LLOYD) splendid condition; cheap at $81 Patterson St. 3d-40-2900A

FUMED OAK DIVANETTE, ELECtric reading lamp, curling tongs, also electric heater practically new; phone 2169, or apply 242 Dublin street. 3d-40-2905A

NATIONAL CASH REGISTER, KEYS 1c to $5, detail orders, A1 working order; will accept $65 for quick sale; phone 664. 1d-38-1985A

FOR SALE — GIRLS' HOCKEY boots and skates, size 4, $2; baby buggy $5, parlor tables $2 up, chest of drawers $3 up, dressers $7 up, records 5 for $1 including dance music, round and square extension tables, sideboards, kitchen cabinet, kitchen tables, chairs, rockers, hall rack, beds and springs, arch curtains, blinds, gramaphone, floor coverings, wringer with tub stand, dishes, etc. Record exchange 10c; apply 89 Aylmer, near Parry. 3d-40-2902A

4' 6" SIMMONS WHITE BEDSTEAD, spring and mattress; Cooper, corner Braidwood and Park; 2286J. 3d-40-2913A

TWENTY CORDS SPLIT STOVE wood; birch and white wood; 20 inch length; write or phone; Richard Darling, R.R. 2, Warsaw, phone 3 ring 2. 3d-40-1931A

TO RENT—Houses b

FOR RENT—HOUSE NO. 338 RUbidge street newly decorated, hardwood floors, hot water heating, desirable location; immediate possession; apply 437 George street. dtf-2115

$22 SHERBROOKE ST., WARM brick house; apply 311 Boswell Ave. 4d-39-2863B

GOOD HOUSE, LAKE ST., CONVENiences; and small house off Park S. Phone 2147W. 3d-39-2880B

COMFORTABLE HOUSE, AT 512 Park; apply 168 Antrim St. 6d-42-2826B

BRICK HOUSE, COR. GEORGE AND London, $18 per month; phone 1265M. 3d-38-2868B

BRICK HOUSE AND BARN, 9 acres of land just outside City limits. Apply D. J. Lundy, 95 Hunter St. W. 3d-38-2789 B

SEE! — $12, $15, $16 PER MONTH small houses, central; apply 421 George St. 10d-42-2816B

WARM SEVEN ROOMED BRICK house, No. 188 Dublin St., garage; apply 81 Robinson St., phone 1037J. 6d-40-2842B

NEW BRICK HOUSE, ALL CONVENiences, by month or year, close to street car line, south end; apply H. Wilson, 9 King George St. 18d-35-2906B

BRICK HOUSE ON ALBERT ST. close to C.G.E. Apply D. J. Lundy, 95 Hunter St. W. 6d-38-2790 B

SMALL HOUSE, CENTRAL, NEAR George street; reasonable rent; good location; apply 183 Antrim. 6d-38-2793B

TO RENT—HOUSES b

TO RENT—STORE NO. 374½ WATER Street; apply to 437 George street. dtf-349

COMFORTABLE HOUSE TO RENT; 26 Park Street South; $30.00 per month; ready for immediate occupation; Gordon & O'Brien. 3d-38-1944

LOOK! SMALL COTTAGE, $13 PER month, central; apply 421 George St. Phone 273. 6d-42-2901B

Flour, Feed, Etc.

FIVE ROSES FLOUR, BLATCHford's Poultry Feeds, oyster shell, feeding sulphur, baled hay and straw, and all poultry supplies. Frank H. Dawson, 330 Water St., phone 55. dtf-1923

TO RENT—Apts., Etc. c

LARGE FURNISHED FRONT ROOM, with board, conveniences, garage. 116 Dublin street or phone 1677J. 3d-38-2848 C

LARGE FRONT BED SITTING room, furnished, steam heat, use of phone, 3 minutes from post office, exclusive home; phone 613. 3d-39-2866C

FOR RENT—NO. 173 1-2 SIMCOE street, suitable for store or office; Apply 437 George street. dtf-813C

No. 865 WATER STREET; SUITable for store or office; immediate possession; apply 437 George St. dtf-1607C

THREE FURNISHED ROOMS FOR light housekeeping (downstairs); in modern home; separate entrance; apply 61 Robinson St. (near Burnham); phone 1037J. 6d-40-2844C

FOR RENT—HEATED OFFICE ON George street. Apply 437 George street. dtf-C

APARTMENT IN WEST END—Large bright rooms, heated; apply 383 Water; phone 136. 3d-40-1989C

ONE 5 ROOMED UPPER APARTment, heated; apply 265 Rubidge St. or phone 1405W. 3d-38-2805C

TWO OUTSIDE OFFICES IN BANK of Toronto building; heated; apply Bank of Toronto. dtf-1529C

6 ROOMED MODERN APARTMENT hardwood floors; apply 272 Thomas St. 3d-39-2877C

THREE OR FOUR HOUSEKEEPING rooms, unfurnished, heated, all conveniences; apply 418 Sheridan St. 3d-38-2865C

FARM, CLOSE TO CITY; APPLY Bruce Johnston, R.R. 5, Peterboro. 3d-10,12,14-2831C

WHO WANTS THIS ONE? 5-ROOM cottage, factory district; furnace; plumbing; immediate possession. $18. Apply 844 King street. 3d-10,12,14-2824 C

MODERN HEATED STORE ON George street. Apply D. J. Lundy, 95 Hunter St. W. 3d-38-2788 C

FOR RENT — MODERN, HEATED Apartments; apply 437 George St. dtf-1869C

LARGE HOUSEKEEPING ROOM and private apartments (steam heated); also gentlemen roomers with or without board; phone 1957F. 3d-40-2916C

HOUSES, REAL ESTATE d

ON TERMS TO SUIT PURCHASER at fifty per cent less than their assessed value: Lots 31 to 50 inclusive, on Cambridge street; lots 49 and 50 on Monaghan Road; lots 41 to 47 inclusive, on Walnut street, and lots 28 and 29 plan 19, Woodbine Avenue; offer open to March 1st; apply to G. W. Hatton, 397½ George street, Peterborough. 25d-49-1777D

HARK! CASH BUSINESS WITH good turnover for sale in city; particulars 421 George St. 10d-42-2815D

NEW HOUSE IN WEST END, centre hall plan, oak floors throughout and modern in every respect; easy terms to suit purchaser; monthly instalments if desired; apply 437 George street.

HELP WANTED—Male e

FIREMEN, BRAKEMEN, BEGINners $150-$250 monthly; also clerks (which position?) Railway, Box 2859 Examiner. 26d-62-2839E

AMBITIOUS INEXPERIENCED MEN wanted, Train for work paying thirty to sixty dollars weekly. Garage mechanics, Battery Electrical experts, Engineers, Chauffeurs, Barbering, Hairdressing Bricklaying, Plastering. Satisfaction guaranteed. Catalogue free. Write Hemphill Schools, 4 King Street, Toronto. 26d-18,17,19,22,24,26,29,31,2,5,7,9,12, 14,16,19,21,23,26,28-1861 E

WE HAVE A SPLENDID OPENING for a young man of fair education good appearance and of good character to represent us in your City, selling the Dow line of Calendars and Advertising Specialties to retailers, manufacturers and wholesalers. Every item in our line manufactured and sold exclusively through our own representatives. Should enable you to earn at least $4000.00 or $5000.00 a year in a few years' time. Be independent, build your own business. Only applicants with ambition and willing to work need apply; Write Sales Manager, Louis P. Dow Co., Ltd., Winnipeg, Manitoba. 3d-38-1978E

HELP WANTED—Female f

EXPERIENCED SPINNERS; APPLY Bonner Worth Mills. 6d-42-1966F

YOUNG GIRL TO ASSIST IN GENeral housework; Mrs. W. Gordon Hall, 88 London. 3d-40-2914F

AGENTS WANTED q

TWO HOUSE TO HOUSE SALESmen for a live line; phone 2556F. 3d-39-2857Q

LOST g

BETWEEN WOOLWORTH STORE and corner Stewart and Hunter, small blue fountain pen; finder please leave at Examiner. 2d-38-2869G

BROWN AND BLACK COLLIE dog, about 10 months old; finder kindly phone 376. 3d-40-2909G

ONE TIRE CHAIN OFF DODGE truck; somewhere in city; finder please phone 1716W. 3d-39-2874G

GOLD GRADUATION PIN BEtween Normal School and St. Peter's Church by way of Aylmer; finder please leave at Examiner. 3d-39-2868G

FLASHLIGHT BETWEEN CONGER and Edinburgh Sts. by way of Barnardo and George Sts., phone 1240. 3d-40-2896G

WEDNESDAY NIGHT, LADIES' yellow gold wrist watch; finder please leave at Examiner. 6d-42-2881G

ON THE 12TH BETWEEN MONAghan Road and post office, motor car gasoline cap; finder phone 1472. 3d-40-2915G

EMPLOYMENT Wanted k

PHONOGRAPH REPAIRS—SPRINGS replaced while you wait; work guaranteed; T. Griffin, phone 2163W 146 Park street, opp. C.G.E. 26d-49-2615K

WOMAN DESIRES POSITION AS housekeeper; no objections to going out of city; Box 2895 Examiner. 3d-40-2895K

CAPABLE WOMAN WANTS WASHing at own home, rough dry or ironed; called for and delivered; reasonable; phone 2654. 1d-38-2855K

WOMAN DESIRES WORK BY THE day; phone 1382J. 3d-40-2911K

WANTED BY MARRIED MAN—SITuation on farm as cattle man or general farm work; experienced with stock; write Charles Bunt, R.R. 2, Roseneath, Ont. 3d-38-2858K

LIVESTOCK l

1 HOLSTEIN COW, 5 YEARS OLD; due to freshen in 10 days; W. Tully, R. R. 11, Peterboro. 3d-39-2882L

ONE CLYDE MARE AND 1 STACK of Timothy Hay; phone 990 r 15. 3d-40-2883L

FOR SALE — 1 YOUNG DURHAM Cow, six years old; to freshen Feb. 10; W. A. Bell, lot 20, concession 7, Smith. 3d-39-2881L

POULTRY, ETC.. p

WANTED—LIVE FOWL, HIGHEST prices paid; phone 1731F, or apply 220 Wolfe; S. Levine. 26d-62-2878P

WHITE LEGHORN HENS, BRED TO lay, Wood's strain; apply evenings 5 Lundy's Lane. 3d-40-1996P

TWO THOROUGHBRED R. I. Roosters, 8 months old; phone 817W. 3d-38-2852P

JERSEY BLACK GIANT PULLETS, from imported stock; C. Dayman, Norwood. 4d-38-2834P.

GENERAL m

TAXIDERMIST WORK DONE; HAVE your specimens mounted; apply 156 London, phone 878. 26d-49-2596M

RE-OPENING SPRINGVILLE GARage, February 19th; full line of accessories, gas, oil, etc.; repairs on all makes of cars; tobaccos in stock. 6d-42-2870M

HAIR, COTTON AND WOOL MATtresses renovated and recovered like new, toboggan cushions made, bed springs and child's cots rewired like new, coil or woven wire; Peterboro Mattress Co., No. 6 Hunter St. East, phone 1884W, residence 1165J. 26d-2,5,9,10,12,16,17,19,23,24,26, 29,31,2,5,7,9,12,14,16,19,21,23,26, 28,2,-1405

25c TAXI — PERCY McGLYNN, phone 2492. 12d-14,16,19,21,23,26,28,2,5-1903M

MAKE MONEY AT HOME — YOU can earn a substantial income in your spare time writing show cards. No canvassing or soliciting. We instruct you and supply you with work. Write today. The Menhenitt Company Limited, 37 Dominion Building, Toronto. dtf.

WANTED j

HENS AND CHICKENS, SPECIAL prices; also some pullets would exchange for old hens. Phone 2097F. M. P. Doig. 26d-40-2441J

COMFORTABLE ROOM AND FIRST class board by young professional man who appreciates good cooking; Box 2890 Examiner. 3d-40-2890J

BY DESIRABLE TENANT, MEDIUM sized house; bungalow preferred; all conveniences; good location; write Box 2892 Examiner. 6d-42-2892J

WANTED — SMALL HEATED Apartment for small family; no children; central; Box 2906 Examiner. 3d-40-2906J

GOOD HOME FOR WELL BRED female Airedale; phone Humane Inspector, 2513. 3d-38-1947J

WANTED TO BUY — FOUR GOOD Jersey cows and two good Holsteins; must be good milk and butter cows; R. Bottrell, Pontypool. 3d-38-2854J

GOOD FARM WITH OR WITHOUT stock and equipment, handy to Peterboro; exchange for good city property; particulars 421 George street. 10d-42-2815J

YOUR CHANCE! SMALL HOUSE wanted, exchange for equity in good house; apply 421 George St. 10d-42-2817J

LIVE POULTRY, EXTRA PRICES paid for good stock; phone 771 and we will sell, or apply A. Atkins, 189 Charlotte St. 11d-40-2898J

BOARD AND ROOM FOR YOUNG girl; handy to Brinton Carpet, Box 2903 Examiner. 3d-42-2903J

CITY BONSPIEL OPENS TUESDAY

Biggest List of Entries in the History of Peterborough Curling Club.

EIGHT FROM KEENE.

The open bonspiel of the Peterborough Curling Club, which opens to-morrow morning at 9 o'clock, promises to be the most successful the club has ever had. There are already sixty entries in the events, with the probability that a few more will drift in. The following places will be represented by one or more rinks:

Bobcaygeon, Cobourg, Cannington, Dunsford, Gravenhurst, Keene, Lakefield, Lindsay, Locust Hill, Millbrook, Oshawa, Orillia, Stouffville, Unionville, Claremont, Norwood, Hastings, Hamilton, Fenelon Falls.

Keene, always to the fore in curling, is extending itself this year, sending eight entries.

The first draw will take place at 9 o'clock sharp.

Bowling

MEN'S K. OF C. LEAGUE

Bennett won two and lost one to Lebarr, February 10. High single, F. Pepp, 233; high three, W. McPherson, 602.

A. McPherson	113	80	120
W. Bennett	95	119	102
W. McPherson	222	205	175
R. Bennett	189	179	213
Dummy	125	125	125
	743	708	735
W. Young	116	131	83
F. Faren	146	133	94
F. Pepp	194	233	156
G. Donivan	154	180	106
C. Riley	101	128	181
	711	805	630

J. Shaughnessy lost two out of three to J. Kelly, February 10. High single, Whaley, 291; high three, Whaley, 660. J. Shaughnessy 134 196 121

FOUND h

BLACK CURLY SPANIEL; PHONE Humane Inspector, 2513. 3d-38-1948H

BLACK BULLDOG, OWNER MAY have same by proving property, paying for this ad. and keep; apply 637 Aylmer St. 1d-38-2899H

BOARDERS WANTED r

ROOM AND BOARD, USE OF phone; apply 500 George St. 3d-39-2884R

WARM, FURNISHED ROOMS, board if wished; phone 2621. 3d-40-2917R

ROOM AND BOARD, ALL CONVENiences, ladies or gentlemen; apply 553 Downie St., phone 1210M. 3d-40-2910R

Telephone 700 When You Want Your
PIANO OR ORGAN TUNED
Player Pianos a Specialty
All Work Guaranteed
W. H. CUNNINGHAM
800 Wolfe Street

McClancy	203	168	180
H. O'Heron	193	231	139
M. Donohue	129	157	129
M. Duffus (2 games)	125	172	178
	764	924	747
M. Sharpe	211	171	165
Whaley	178	191	291
G. Primeau	142	189	160
J. Kelly	114	172	192
Dummy	125	125	125
	770	848	931

S. Shaughnessy won three from E. Collins, February 10.

J. Legros	171	108	196	475
J. J. Duffus	174	168	123	465
V. Fitzgerald	125	145	128	398
R. Malane	140	128	125	393
Dummy	125	125	125	375
	755	674	691	2106
Dr. O'Brien	214	186	198	598
V. McCabe	256	213	178	647
E. Condon	105	235	172	512
J. Primeau	180	175	198	553
S. Shaughnessy	145	148	152	445
	900	957	898	2755

CITY LEAGUE, WATER STREET ALLEYS

Coca-Cola returned to their real form and took two from the strong Kiwanis team. C. Shaughnessy turned in high three with 783, with Leo Martyn a close second with 782. Some real singles included: Shaughnessy, 303 and 275; Martyn, 300 and 274; Elliott, 281; Webber, 295, and Bredin, 260.

Coca-Cola—				
Martyn	274	208	300	782
Delahaye	164	171	216	551
Elliott	281	230	161	672
Shaughnessy	303	275	205	783
Lush	179	216	203	598
	1201	1100	1085	3386
Kiwanis—				
Green	229	138	216	583
Kimmel	205	182	226	613
McLean	163	199	167	529
Webber	172	171	295	638
Bredin	190	260	213	663
	959	950	1117	3026

Y.M.C.A. LEAGUE

The Teachers took two out of three games from their old rivals, George Street, though all games were close, on February 9. The high singles were Henderson's 249, Touchburn's 219 and 210, Herrick's 200, Nels Routley's 231, and Norm. Routley's 216 and 202.

George Street—				
Routley, Nels	156	231	162	549
Outram	178	181	155	514
Pratt	137	171	112	420
Robertson	179	169	173	521
Routley, Norm	216	202	177	595
	866	954	779	2399
Teachers—				
Richardson	154	196	185	535
Herrick	200	142	163	505
Touchburn	194	219	210	623
Smith	115	169	131	415
Henry	249	180	148	577
	912	906	837	2655

LEAGUE STANDINGS AT WATER STREET ALLEYS

Mercantile

	Won.	Lost.	P.C.
Quaker Oats	5	1	.833
Brinton Carpet	9	3	.750
Westclox	7	5	.583
Nashua Paper	6	6	.500
Grocerterias	3	6	.333
Can. Nat. Ry.	2	4	.333
Examiner	1	8	.111

City League

	Won.	Lost.	P.C.
Firemen	9	3	.750
Cedar Brooks	6	3	.667
Lawn Bowlers	4	2	.667
Kiwanis	7	5	.583
Colca-Cola	5	4	.556
Cardinals	5	4	.556
Black and White	6	6	.500
LeBarrs	4	5	.444
Knights of Pythias	5	10	.333

High single, C. Shaughnessy 357; high three, C. Webber 861; high averages, C. Shaughnessy 218, Curvin 217, Bredin 216, Green 213, Webber 212, Lush 211, Holyman 209, Martyn 207, Kimmel 206, Mayneord 205.

TOWN TOPICS

THE RIGHT PARTNER.

Have You Ever
Noticed How Words
Run In Pairs?

* * *

There Are
For Instance
Berries and Cream
Salt and Pepper
Love and Hate
Here and There

* * *

And Then
Without Connectives
We Have
Sweet Dream
Lovely Girl
Some Sheik
Married Life
Sad Awakening
Want-Ad

* * *

And of These
The Greatest
Is the Last
When It's In
The Examiner

NOTICE TO CREDITORS

In the Matter of the Estate of Frederick Sherwood.

NOTICE IS HEREBY GIVEN, pursuant to The Trustees Act, that all persons having claims against the Estate of Frederick Sherwood, late of Peterborough, Deceased, who died on or about October 18th., 1926, are hereby required to send by post or deliver to the undersigned, Solicitor for the Administrator of the Estate, on or before March 10th., 1927, full particulars of their claims. Immediately after the last mentioned date the assets of the said Estate will be distributed amongst the parties entitled thereto, having regard only to the claims of which the Administrator shall then have Notice.

S. T. MEDD,
Peterborough, Ontario.
Administrator's Solicitor.

DATED February 10th., 1926. 3d-39-1958

GAS ENGINES
Two 6 H.P. Engines in good condition, at half price.
One 4 H.P. Engine to sell cheap.
Fur and Mackinaw Coats, Mitts and Robes at reduced prices.
W. J. DAVIS
Dealer in Implements, Etc
379 Water Street.

VETERINARY.
DR. W. F. McILROY, Vet. Sur., office and residence, 190 Charlotte St., Charlbond Bldg., Peterboro, Phone 1623J.

OSTEOPATHY
MARY E. DAVIDSON, Osteopath, 168 Brock St., Apartment 1. Hours 2 to 5 p.m., and by appointment. Telephone 2820W.

CHINA PAINTING
Mrs. Langley McCarthy Teaches Biscoffs' New and Beautiful Work in CHINA PAINTING

BELTING
All sizes, new and second hand, Rubber and Leather Belting for sale at lowest prices; also cotton bags for sale.
Stores, Garages and House to let.
A. LOW & CO.
385 BETHUNE STREET
Phone 697. Night and Holiday 1027

DAVIS-THOMPSON COMPANY, LTD.
Insurance and General Agency
433 GEORGE ST. PHONE 40

PROTECT YOUR INCOME
ACCIDENT AND SICKNESS INSURANCE is not expensive. Cost is only a few cents per day. Get particulars from
HILL, WEDDELL AND HILLS
Phone 14 124 Hunter Street

OLIVER'S ADVENTURES — TRAPPED! — By GUS MAGER

CARTOON FOLLIES OF 1926 — By RUBE GOLDBERG

4% INTEREST, compounded Half-Yearly, Paid on Deposits
One Dollar opens an account. Special facilities afforded Depositors for the convenient transaction of their business, and accounts are subject to cheque withdrawal.
For Sums of $100 and upwards this Company's Debentures are issued in terms of one to five years, bearing special rates of interest, depending upon the term of investment.
TORONTO SAVINGS AND LOAN CO.
436-437 George Street
Peterborough

LOCALS

DR. D. J. O'RAY

Physician and Surgeon, corner Charlotte and Rubidge. Office hours 2 to 4 and 7 to 9 p.m. Phone 2715. Feb. 16,27

DR. T. P. McCULLOUGH.

Eye, Ear, Nose and Throat Specialist, 166 Brock street. Phone 36W. dtf

THE BEST EVER.

The body hardwood now in our yard is wonderful and selling at the same price, $6.50 per one-half cord, cut. Also Hardwood Slabs, Softwood. — Sanitary Ice Supply, Phone 147. dtf

VALENTINE TEA.

The Ladies' Guild of All Saints' church will hold a Valentine Tea at the home of Mrs. N. H. Sutton, 82 Dublin street, on Tuesday, February 15, Afternoon and evening. Sale of home-made cooking. 2d-38-1962.

CARD OF THANKS.

Mr. Gerald McGrath wishes to thank the employees of the Canadian Woollens, especially Mr. Garbutt and Mr. Southern, also Mr. Hgnay White and Mr. Lawrence Kendry, for their kindness in his recent accident.

GROW GLORIOUS GLADIOLI

The choicest named and mixed varieties, exhibition, landscape, decorative types; easy to grow; colors to suit any eye. Prices reasonable. Call or send for list and description. A. E. Prest, 242 Lansdowne Street. 3d14-16-18-2885

THE ROBIN IS HERE

Mr. George Denneard, Donegal street, reports seeing a robin in an apple tree in his yard on Wednesday, February 9. Mr. Jos. Batten, McDonnell street, has also reported a robin in front of his home on Tuesday.

VALENTINE TEA

Elizabeth Belle Auxiliary of St. Andrew's United Church will hold a Valentine Tea and Sale of Home-made Cooking in the Sunday School Hall, Tuesday afternoon, Feb. 15th, from 3.30 to 6 o'clock. Come and bring a friend. 3d, 39, 1941

CONCERT RECITAL.

By Miss Lillian Eastwood, soprano and D'Alton McLaughlin, A. A.G.O., organist of Bloor street Baptist Church, Toronto. Will be held in Murray street Baptist church Monday evening, February 21st, at 8.15 p.m. Tickets 50c. Tickets obtainable at Cunningham's Music Store and Porter S. White's. d-12-1904

CHORAL MUSIC CONCERT

By St. John's Choir, in the Parish Hall, Tuesday, Feb. 15 at 8.15 p.m. A program of English choral music, assisted by Miss C. Taylor, violiniste. Tickets 35c, from choir members and Kent's Drug Store, Heintzman Hall and W. H. Lacey, 410 George street. 6d-3,5,8,10,12,14-1814

DRY WOOD AT CLOSE PRICES.

You can get Clear Body Maple, also Hardwood Slabs and Mixed Hardwood, cut to order, also the best Nut Coke, at Thompson's, 'Phone 2280, Cor. Rink and George Streets. 6d-10,11,12,14,16,18-1621

ORANGEISM. WHAT IS IT?

Hear Capt. W. C. Riddiford, The Orange Order. Its birth, beliefs and battles. Victoria Hall, Thursday, Feb. 17. Auspices of County L.O.L. Silver collection. 5d-41-2871.

FARM SALE.

M. H. Buttler, lot 10, river road, North Monaghan, Monday, February 28th, 2 horses, 6 cows, 10 tons hay, seed drill, steel rollers, mower, rake, waggon, sleighs, buggy, pulper, turnip drill, scales, slings, and numerous other articles. Usual terms. — W. J. Hancock, Auctioneer. 6d-14-16-18-21-23-25-1975

THE THRILL OF A LIFETIME.

Invading unfriendly Tibet; climbing treacherous Everest; buffetted by wind and snow and threatened by avalanche; the British expedition came near to conquering the world's highest peak. Perhaps Irvine and Mallory did reach the top. Captain Noel will show, in moving pictures, just what it is like to challenge the unknown. St. Paul's Church, Friday, Feb. 25. 1d-38

SELLING OUT

Richard Coughlin is selling by public auction on his farm, the east half of Lot 17, Concession 14, Otonabee, on Wednesday, February 23rd, his entire list of horses, cattle and implements.

The sale is absolutely without reserve, as Mr. Coughlin is leaving the farm and moving to Peterborough.

Mr. Harry Redmond is auctioneer and the sale takes place at 1 p.m. sharp.

WATCH THE KIDNEYS

Fatigue and that tired feeling is the result of poison in the blood. When the kidneys fail to remove this poison from the system it leads to backache, rheumatic pains and sometimes to that fatal ailment known as Bright's disease. When this condition exists, don't delay, go to your druggist and get a box of Dr. Banta's Kidney and Rheumatic Pills and they will quickly correct the cause of your trouble.

Mr. Arthur Finch of Smith Township states that Dr. Banta's Kidney and Rheumatic Pills give him more speedy relief than any other preparation that he had tried.

VALENTINE EUCHRE
St. Alphonsus' Lyceum
Monday, February 14th
Ten Good Prizes.

MASSEY LEAVES TO OPEN OFFICE

Will Present Credentials To Secretary of State on Wednesday.

BEAUDRY SECRETARY.

TORONTO, Feb. 14 (Canadian Press) — Hon. Vincent Massey leaves here this evening for Washington, D.C., to open the new Canadian legation. It is understood Mr. Massey will present his credentials to the secretary of state on Wednesday next and will be presented to the President on Friday.

The secretarial staff is as follows: First Secretary, Laurent Beaudry, formerly of the prime minister's secretariat; Hume Wrong of the University of Toronto; T. A. Stone, Chatham; and M. Mahoney, the present Canadian representative at Washington.

Beaudry Oxford Man

QUEBEC, Feb. 14 (Canadian Press)—Laurent Beaudry, M.A., of Oxford University and B.L. of the University of Paris, chief editor of 'Le Soleil,' local French evening paper, has been appointed secretary to the new Canadian ambassador in Washington, Hon. Vincent Massey.

Y.W.C.A. ACTIVITIES

This week's activities at the Y.W.C.A. include two big Valentine Parties. One on Saturday morning at 10 o'clock for Juniors, Babies and Intermediate Gymnasium Classes will be in the form of a fancy costume party, and the members are asked to bring 5 cents and cake or candy. On Saturday evening at 7 o'clock members of Senior Gymnasium classes are invited to a snowshoe tramp or if not enough snow to a mocassin tramp followed by refreshments and games at the Y.

Sewing for the Gymnasium Pageant begins this week and all leaders who would volunteer to help will be most welcome and their help much appreciated. The Pageant will take place early in May, and material for 500 costumes awaits the transforming touch of the sewing committee.

Members of the Wohelo Club are reminded of ractices each night at 7.30 for their play "'Neath the Sceptre of Susan," which will be presented March 8th, at the Y.W.C.A.

The Old Country Club extends a welcome to all girls from Oceseas to meet with them Thursday evenings for a social time. February 24 for next meeting.

The Discussion Course on "What is an adequate religion for the youth of today," led by Rev. J. D. Paterson will start Monday evening, February 21, at 7 o'clock. Come and join this interesting group.

Monday:—
4.30—Intermediate School Girls.
5.30—Special Junior Dancing.
7.00—T.M.T.M. Club.
7.00—Wood Carving Class.
8.00—Elementary Gym.

Tuesday:—
10.00—Ladies' Gym.
7.00—Ukulele.
7.30—Leaders' Gym.
8.00—Advanced.

Wednesday:—
4.30—Ladies' Dancing.
5.30—Junior Dancing.
7.00—Home Nursing.
8.00—Wohelo Club.
8.30—Badminton.

Thursday:—
7.00 Senior Dancing Class.
8.00—Ladies' Gymnasium.

Friday:—
4.30—Senior School Girls.
4.30—Polyanna Club.
5.30—Girls' Auxiliary.
7.00—Intermediate Dancing.
8.00—English Literature.
8.00—Basket League.

Saturday:—
10.00—Junior Valentine party.
2.00—Ever Bright and Sunshine Clubs.
4.00—Badminton.
7.00—Valentine Snow Shoe Tramp for all Senior Classes.

Sunday:—
8.30—Sunday Song.

1d, 38, 1982

ST. JAMES' CHOIR.

Special practice will be held at 7.30 this evening and all members are requested to be present.

ST. JOHN'S CHOIR.

Special rehearsal this evening for all members including boys, at eight o'clock. Please bring concert music.

NOTICE.

Big sheep sale of Storey & Stinson postponed. 4d-41-1984.

MEETING TIME CHANGED

Golden Link Rebekah Lodge will meet to-morrow at 7:30 instead of 8:00 p.m.

CORD WOOD SAWS.

All sizes carried in stock. Gumming, filing and setting a specialty. G. Walter Green Co. 'Phone 92. 7d-43-1963.

DANCE TO-NIGHT.

In the G.W.V.A. Hall, under the auspices of the C. G. E. Sports Club. Dancing at 9 p.m. 5 piece orchestra. Everybody welcome. 1d-38-2912.

NOTICE

The annual meeting and election of officers of the Women's Liberal Conservative Association will be held in Hoopers' Palm Room on Wednesday, February 16th, at 3 p.m. All those interested are invited to attend. 2d-39-1981

RADIO

Expert service on all makes and types of sets. Complete line of tubes and batteries. Tubes tested and reactivated. Sets built to order or brought up to date. Eleven years experience. New and second hand sets for sale. Roy White, 203 Dublin, phone 1452J. 8d-14,16,19,22,25,1,3,8-2907

Lost Diamonds

You may be able to replace the Diamond you lose, but why take needless chances? Have your rings examined and we will tell you if they are secure or not. If you wish to have them made over in the newest designs ask to see the new box settings, very artistic and very secure.

There are a great many different designs. The above cut is very new and beautiful for a single stone, in green or white gold at a low price.

You are under no obligation when you bring your rings in to be examined. It is Absolutely Free Service.

WARNE BROS.
DIAMOND HALL
349 George St. - Peterboro
Phone 880

AROUND THE CITY.

Twenty-three placements were made by the government employment bureau last week. There were 33 new applicants and at present there are 123 on the list.

The fire department received a call to an automobile fire on Hunter street west. The small foot heater had become very hot, setting the rug on fire.

Last night, for the second time within a week, the whole department was called out to a chimney fire on account of some one turning in the alarm through a box. Chief Gimblett wishes the citizens to refrain from this practice, as it looks foolish to see the whole department turn out to a chimney fire. A telephone call is sufficient and just as prompt service will be rendered.

Lunatic Attacks Deputy When Refused Pension

BOGOTA, Colombia, Feb. 14 (United Press)—A lunatic who wanted to be given a pension to study in Europe to become "the perfect ventriloquist" attacked yesterday Nemesio Camacho, Liberal leader, for failing to introduce such a bill at the last Congress. Camacho was slightly wounded in his left leg.

OBITUARY.

WM. W. JOHNSTON.

The passing of the late W. W. Johnston ,whose burial took place on Saturday afternoon to the Little Lake cemetery, removed from the city one of its oldest and best known residents. Mr. Johnston, who would have been 83 years of age in April, came to Peterborough in 1862 from Beauharnois, Que., where he was born and entered the dry goods business with his father, the late Robert Johnston, under the firm name of Johnston and Dixon. After his father's death he went into business for himself as the W. W. Johnston Company, in the old Crystal Block, nearly opposite the Examiner office. After retiring from this business he was the representative of the F. N. Burt Co., of Toronto in this district.

Mr. Johnston was a life-long member of St. Paul's Presbyterian church and it was mainly through his efforts and those of the late J. W. Bennett, that the Mission Sunday school on Aylmer street was founded.

The funeral service on Saturday was conducted by Rev. Mr. Allan, of St. Paul's. The pallbearers were Messrs George, Arthur and Walter Perks, grand nephews, and Thomas Perks, great great nephew, Mr. J. C. Smith and Mr. Hugh Bertram.

His immediate surviving relatives are Mrs. Perks, Gilmour street, niece, with whom he has resided; Mrs. Harold J. Muir, La Jolle, Cal., niece, and Mr. Frank H. Johnston, of Chicago, a nephew.

Mr. Johnston was a most pleasant and courteous gentleman, and much esteemed by many friends he had made during his business and church life in the city.

BIRTH

STEENBURG.—To Mr. and Mrs. Milfred Steenburg (nee Ruby Perry), at 285 Wolfe street, on Feb. 14th, a son (Milfred Harold Valtina).

MARRIAGE.

BELL—CALDER.—In All Saints' Church, Toronto, on Tuesday, Feb. 8th, at 3 p.m., Lilliam C. Calder, daughter of Mr. and Mrs. A. F. Calder, Peterboro, and Lloyd N. Bell, only son of W. H. Bell, of Wooler, Ontario. The ceremony was performed by Rev. T. W. Murphy.

DIED.

DENNISTOUN.—On Monday, Feb. 14th, at Winnipeg, Katherine A. Dennistoun, widow of James Frederick Dennistoun, Q.C. Funeral notice later.

Financial News and Views

Latest Comment on Grain and Industrial Markets | Closing Quotations on the Principal Active Stocks

Quotations Over Stobie, Forlong and Co. Wire.

NEW YORK STOCKS.

	High	Low	Close
Atchison Rly.	169½		..
Amer. Can.	47¼		46¾
Amer. Loco.	111½		110⅞
Smelters.	143¾		..
Baldwin.	177½		175½
Balt. and Ohio	112¼		111¾
Cast-Iron Pipe.	217½		215½
Ches. and Ohio	157½		156⅝
Chrysler.	43¼		42⅝
Dodge Bros. A	27¼		21¾
Dupont De Nemours.	180		177¾
Famous Players	110¼		108
Fleischmann	47⅛		46¼
General Motors	158¾		156
Hudson Motors.	65⅞		64
Int. Harvester.	158¾		155½
Inter. Nickel	43		42
U.S. Ind. Alcohol.	81⅜		80¼
Coca-Cola.	178		177
Mack Truck	97½		94
Marland Oil	37¾		..
U. S. Rubber	65		63¾
Montgomery Ward.	65¼		62
White Motors.	56¾		54
U. S. Steel.	160		157
Yellow Cab.	25⅛		25¼
Bosch	14¾		..

MINING STOCKS.

Gold.

	Asked	Bid
Argonaut Gold	41¼	40¼
Baldwin.	2¼	..
Barry Hollinger	63	60
Columbus Kirk	2¾	..
Con. West Dome	15½	14
Dome.	985	910
Goldale.	26½	..
Gold Hill	47	45
Hollinger	2245	2215
Kirkland Hunt.	36¼	23
Kirkland Lake.	90	83
Lake Shore.	1825	1815
McIntyre	2650	2640
Night Hawk	5¼	5
Porc. Crown.	10½	10
Premier.	215	210
Aconda	32	29
Grover Daley	21	18
Corona	22½	21
Macassa.	31¾	30
Teck Hughes.	620	610
Tough Oakes B	57	56
Vipond Cons.	165	160
W. Hargraves	1040	1025

Silver.

Beaver	67¾	67
Capitol	27¼	27
Castle	108	103
Everett	4	..
Keeley	163	161
McKinley-Dar.	15	13
Mining Corp.	315	..
Nipissing	990	965

Unlisted.

Amulet	145	130
Area.	58	53
Coniarum.	57	..
Laval-Quebec	41½	38
Noranda.	2100	2050

CHICAGO WHEAT.

	High	Low	Close
May	141¼	139¼	140
July	135¼	133⅞	124
Sept.	133	131⅞	132

CHICAGO RYE.

May	106⅞	105¼	..
Sept.	99	98¾	..

CHICAGO CORN.

May	81¼	80¼	80½
Sept.	86⅞	86¼	86½

CHICAGO OATS.

May	46⅞	46	..
Sept.	45¼	45⅛	..

Mine Market Irregular; Laval and Hollinger Lead

TORONTO, Feb. 14.—(Canadian Press.)—Irregular trading was in evidence on the standard mining exchange to-day. Laval Quebec and Hollinger were the market leaders. The former remained firm at 40, but Barry Hollinger weakened five points under the selling pressure to 61. Duprat was active and sold off 1 7-8 points to 21. Hollinger Consolidated was a firm spot, selling upwards to 22.25, a gain of ten cents a share. McIntyre was down 10 cents a share to 26.40. Dome Mines sold off 15 cents a share to 9.10 while Victory Silver eased 1-4 to 10 1-4.

Increases In Dividends Send Prices Up Again

NEW YORK, Feb. 14 (Canadian Press).— Higher dividends and the dissemination of a bullish interview by William G. Durant, prominent market operator, provided the background for another advance in prices in today's stock market. Buying orders were spread over a fairly broad list, but speculative interest centred largely in the industrials and specialties.

The recent increase in the General Motors dividend, followed by the announcements today of an increase from $7 to $8 in the annual rate on Dupont and from $4 to $5 on Youngstown Sheet and Tube inspired hopes of other special distributions in the near future. Money rates continued relatively easy and business, as a result, was favorable.

Despite the recent softening of steel prices, shares of the leading steel producers found a good market. Gulf States was run up over four points, and Republic and United States Steel Common each sold two points higher. The prediction of President Vauclain of Baldwin that operations of his plant would average 50 per cent this year as against 40 per cent in 1926, coupled with reports of large railroad orders, accelerated demand for the equipments.

Low priced rails with merger possibilities, which were the feature of most sessions last week, were rather quiet, with the exception of New Haven and Wabash issues, which registered gains.

WRIGHT-HARGEAVES

Plans in connection with the expansion program of the Wright-Hargeaves Mines are proceeding well, and all indications point to greater things in the future for this enterprise.

The directors met last Thursday to approve the annual financial report which is being mailed to shareholders today and the board also approved of the officials to proceed at once to increase the mill to between 600 and 750 tons capacity.

The purchase for a new hoist was also ratified and the order for a new hoist has been placed, good for 3,500 feet for No. 3 shaft on number two or the south vein.

LAKE SHORE MINES.

Their mill is now treating 600 tons daily on which a profit of $10.00 per ton is being made. This rate of profit works out approximately $2,040,000 or better than one hundred per cent on the $2,000,000 stock outstanding.

The mill is being stepped up immediately to 750 tons for a brief period it was tuned up to carry this load. This tonnage on a profit basis of $10.00 per tons would yield total ne profits of $550,000 per annum. Equal to 125 per cent on the stock.

It is understood that preparations are being made to increase tonnage to 1000 tons daily by midsummer or autumn. In this case profits would be $10,000 daily or $3,400,000 for a year of 340 days. This equal to 170 per cent on the stock valuation of $24.00.

Lake Shore Mine while young is developing rapidly. It has some $30,000,000 in ore reserves down to 1000 feet and the potentialities above that horizon are not by any means fully exploited. If one stops to calculate what ore resources the company will have down to 3000 feet and even 5000 feet provided values hold the results would be startling.

There are grounds for calculating that Lake Shore will be treating 1500 tons daily, of ore, some time in 1927. This would represent profits of $15,000 daily or $5,100,000 per annum equal to 255 per cent on the stock or 7 per cent on stock with market value of $36.00.

Lake Shore has a length of 2800 feet on the main break of the camp while sinking is now under way down to 1500 feet depth. Its known resources occur in the two main ore bodies at 1200 feet and above. Several other ore bodies are known to exist which has not been touched on any level. From these a considerable additional tonnage may be expected above and below 1000 ft. level.

In the above calculations millheads are taken at $15 and costs at $5.00. This allows for mixing of any low grade materials.

Unlisted Section Active; Massey-Harris Up Again

TORONTO, Feb. 14 (Canadian Press)—Brisk trading amongst the unlisted issues, of which Petroleum, Noranda, and Hiram Walkers were most prominent in regard to activity, and a spectacular upward movement on the part of Massey Harris in the listed section were features of the trading on the Toronto Stock Exchange to-day.

Massey Harris, in addition to being by far the most active stock, soared up 3 1-2 points at the opening. Later it receded to 94, but recovered at the close to 94 1-4, which represents a gain of 2 1-2 points over the close on Saturday. Seagram was the next most active issue and advanced 1-2 to 24 1-2. Arnold Bros. came in for considerable attention and scored a gain of 1 1-2 points at 20.

In the unlisted section, Walkers was up 1-8 to 39, International Petroleum up 3-8 to 34 7-8, and G. and W. up 1 to 48, while Noranda was off 30 to 20.60.

Don't Forget The Organ Recital
at
St. Paul's Church
TO-NIGHT AT 8.15

Wheat Prices Go Down After Strength At Opening

CHICAGO, Feb. 14 (Canadian Press)—Wheat underwent a sinking spell to-day. Initial prices had an upward slant but buying power was inadequate and the market quickly fell back. Increased quantities of wheat afloat for import acted as a weight on values. Opening at 1-4 to 7-8 cents advance, wheat dropped to well below Friday's finish. Corn, oats, and provisions also declined, corn starting at 1-4 cents off to 1-8 cent up and then receding.

Opening prices were — Wheat, 141 3-8, July 135 3-8. Corn, May 81 1-4, July 84 1-2. Oats, May 46 7-8, July 47 1-8.

CORESPONDENCE WILL BE TABLED

Letters Between Byng and King on Dissolution To Be Given Out.

OTTAWA, Feb. 14 (Canadian Press).—The secrets of the correspondence between Lord Byng and Premier King in regard to the dissolution of the last Parliament will probably be revealed in the House of Commons this afternoon. It is expected that the correspondence will be tabled shortly after the House opens.

CHURCH BURNED.

Methodist Episcopal Edifice Destroyed at North Adams, Mass.

NORTH ADAMS, Mass., Feb. 14 (Canadian Press).—The First Methodist Episcopal Church building was burned today with an estimated loss of one hundred thousand dollars.

TWO MEN KILLED.

Riverside Citizens Die When Car is Hit By Train at Windsor.

WINDSOR, Ont., Feb. 14 (Canadian Press).—George H. Timm, 41, and Samuel W. Copp, 38, both of Riverside, Ontario, were almost instantly killed today when their small coupe, which had either stalled or skidded on to the tracks, was struck by a westbound passenger train at Pillete Road crossing.

FARM FOR SALE

Good dairy farm of 320 acres near Warsaw. 100 acres of hardwood, first class sugar bush and modern equipment for syrup. Barns large and modern, water throughout. Good house of seven rooms, gas light. This is one of the best equipped dairy farms in this section and well worth looking over. Terms easy.

RUTHERFORD & NUGENT
282 George Street - Phone 142
10d-43-1905

'AttaBoy

If everyone who reads this announcement and invitation will attend at George St. Church Hall, TO-NIGHT, Monday, Feb. 14, they will see and hear something to their municipal advantage.

REPRODUCTION OF THE MEETING OF THE TOWN COUNCIL OF FEB. 14, 1876.

Come and hear how your forefathers orated. The admission is at 35 cents and 15 cents, depending on age and experience. You can't expect to get in without paying, but you can pay without going in. The Committee can offer no fairer arrangement to an intelligent public.

Half the programme will afford opportunity to a collection of Fun Makers to display their wares. Don't fail to be on hand.

BORLAND'S DRUG STORE
338 CHARLOTTE STREET—NEAR AYLMER
Coughs, Colds, Influenza, Etc.
Wampoles $1.00
Scott's Emulsion— 60c, $1.25
Norvall's Cold Tabs, 25c
Oil Eucalyptus, 30c oz.
Vick's Vapo Rub ... 30c
Waterbury's Cod Liver $1.00
Kepler's Cod Liver— $1.25, $2.25
White Pine & Tar— 25c & 50c
IF IN A HURRY — PHONE 274 — FAST DELIVERY

FRANK H. DAWSON
FLOUR, FEED, GRAIN, SEED
SALT, OYSTER SHELL
BALED HAY AND STRAW
WHOLESALE AND RETAIL
Telephone 55 380 Water St.

OLD COUNTRY SOCCER.

LONDON, Feb. 14 (Canadian Press Cable).—Blackburn Rovers on their own grounds, defeated West Ham United in an English League, first division, soccer match today, 4 to 1.

UNION CAFE
New, modern, quick service, everything up-to-date.
MEALS 40c
SOUP
Cream Tomato or Vegetable
FISH
Fried Salmon Trout with Sliced Lemon
ENTREES
Roast Chicken with Ham Dressing
Breaded Pork Tenderloin and Mushroom Sauce
SpringLamb Chop with Spanish Sauce
Boston Cream Eggs on Toast
ROASTS
Roast Prime Rib Beef with Brown Potato
Roast Leg Veal and gravy.
COLD MEATS
Sliced Cold Chicken with Apple Jelly
Cold Ham and Sweet Pickles
SALADS
Lobster Salad and Mayonnaise Dressing
VEGETABLES
Boiled Mash Potato Sugar Corn
DESSERT
Apple, Cocoanut, Raisin or Chocolate Pie
Steam Fruit Pudding, Vanilla Sauce
Snow Pudding with Egg Sauce
186½ CHARLOTTE ST.

BREAD LIKE MOTHERS

For bread that tastes so good you can't get enough, try our home-made, fresh daily.

Fancy cooking, cakes, pies, lunches, sandwiches to order.

Use the phone—we deliver.

MRS. LEO PRIMEAU
Mothers' Tea-room
Phone 2886 - Reid & Smith Sts.

Administration Sale

House and Property, also furniture, auto, etc., of the Estate of the late Elgin Snider, Warsaw. Sale Thursday afternoon, February 17th, at above address.

R. H. ALFORD,
1w10-2d-11-14-1902. Auctioneer.

RAZORS SHARPENED
Expert Work Done in Sharpening Shears, Knives, etc.
WM. TAYLOR
221 Hunter St. W. - Phone 109J
m.w.f.

W. GORDON HALL
Electrical Contractor
Wiring and Repair Work
PHONE 1403W

THE JEAN RIDDICK YARN SHOP
Shows an unusually large stock of Yarns, Hosiery, Underwear, etc. Come and see us and save money.
WE SELL FOR LESS!
412 George Street.

IF YOU WANT THE BEST RING UP
J. E. A. FITZGERALD
FOR THE FOLLOWING:

Lehigh Valley Anthracite Coal	
Egg	$15.50
Stove	$15.75
Nut	$15.75
Pea	$13.00
Also First Quality Dry Nut Coke at	$13.00
Pocohontas,	
Egg or Lump	$11.00
Kentucky Coal	$10.00
Steam	$9.00
WOOD:	
Hardwood	$12.00
Hardwood Slabs,	$11.00
Mixed Wood	$8.00

Cutting and Splitting Extra.
Phone 111. Phone 111
26d, 4A

WE offer an unsurpassed opportunity for rest and refreshments in your daily grind and routine Do not fail to take advantage of it. You will want to come often.
Spend a Happy Hour
HOOPER'S
Tea Room
414 GEORGE ST.

$1 WEEK AT ASTA'S
For all this week we are grouping into the following two $1 lots our quality Apples and Vegetables in everyday use, and on each lot you will save 20c.

Peck of Apples (choice) Regular 70c.	Peck of real good Potatoes, regular 45c.
Peck of Carrots, regular 25c.	5 lbs. Spanish Onions, regular 25c.
Peck of Turnips, regular 25c.	Peck Cooking Apples, regular 50c.
Total Value $1.20 all for $1.00	Total Value $1.20 all for $1.00

ASTA BROS.
PHONE 953 206 CHARLOTTE ST.

YOU DON'T HAVE TO TAKE A COURSE IN ADVERTISING TO WRITE A GOOD WANT-AD
Common sense like we all have, and knowing what you want to buy or sell or exchange, are all that you need.
You have these?
Then why not write that want-ad?

HOME EDITION

The Evening Examiner

PROBABILITIES. Fair; not much change in temperature. Wednesday — Fair at first, probably followed by some light snow or rain towards night.

IF IT WILL HELP PETERBOROUGH, THE EXAMINER IS FOR IT

VOL. LIX., No. 38 | PETERBOROUGH, TUESDAY, FEBRUARY 15, 1927 | PRICE THREE CENTS

City Council Approves Extension To Collegiate Institute

WITNESSES SAY THAT REDUCTION OF THE EXCISE DUTY ON LIQUOR PROBABLY CURB ILLICT TRAFFIC

Evidence Given Before Royal Customs Commission at Winnipeg Sittings.

NO LOSS IN REVENUE.

Attorney-General Presents Lengthy Submission on Import of Liquor.

WINNIPEG, Man., Feb. 15 (Canadian Press).—Two high officers of the Customs service in the Province of Manitoba declared to the Royal Customs Commission, at its initial sitting here yesterday, that a reduction in the excise duty on liquor would probably result in better observance of the law. Under questioning by Hon. N. W. Rowell, Commission counsel, Inspector A. Code, whose duties take him all over this province, expressed the opinion that if the excise was dropped from nine dollars to about $4.50 a gallon on whisky, there would be no loss in revenue because more of the genuinely manufactured article would be consumed. There would, however, be a decrease in the number of illicit stills in operation.

This view was concurred in by T. H. Verner, collector of Customs at Winnipeg, who stated that a lowering of the excise duty would tend to a better observance of law. The duty of nine dollars a gallon on liquor made it practically prohibitive to persons who were not well off, and consequently they were sometimes driven to purchase liquor which was manufactured in an illicit way.

In discussing the operations of illicit stills in the province, Inspector Code caused some amusement. He said that the last still seized in Winnipeg turned out an exceptionally fine product. If you and I saw some of the whisky turned out from this still on the table before us, we could hardly distinguish it from the genuine article," he said earnestly, addressing Mr. Rowell.

Presents Permission.

The Manitoba sittings of the Commission opened quietly. In the morning, Hon. R. W. Craig, Attorney-General of Manitoba, presented a lengthy submission in regard to import of liquor into the province, its illicit sale, and also its export out of the province. The presentation of this memotandum occupied the entire morning session. In the afternoon, Mr. Rowell turned to an examination of the Customs officials in the province. This will be continued to-day.

Mr. Code was the first witness called to the stand. He explained that his duties consisted in seeing that the revenues from the Customs in Manitoba were properly accounted for. He also conducted an inspection of all the ports and outports in the province at least once a year. He explained that his duties did not cover the port of Winnipeg, the inspection of which was carried out by the Department at Ottawa.

The inspection of plants enjoying excise privileges should be conducted more frequently than once a year, Inspector Code said. He pointed out, however, that the inspection of excise plants should be done by men with special training if it was to be of any value.

Asked with regard to commercial smuggling, Mr. Code said that the impression prevailed in Manitoba that there was not very much of this illicit traffic along the United States border in this province. He indicated the ports and preventive stations along the border for the benefit of the commissioners, and stated that there are 165 trails crossing the international boundary line in Manitoba and about 40 good roads. The use of fast motor cars had been of value in protecting the revenues of the country and suppressing smuggling. He did not think that conditions required the appointment of women Customs officers to inspect the baggage of female passengers on the trains crossing the line into Manitoba.

Mr. Code expressed the opinion that one reason why there were fewer seizures of stills was because less information came in to the Customs officers. Under the present system of paying moieties, there was not so much to attract the informer as had prevailed when he was paid a proportion of the fine levied. Now he had to wait until everything in connection with the seizure was sold, when he got 25 per cent. of the proceeds. He emphasized the importance of examinations in deciding on the best men to fill Customs and Excise vacancies.

Examine Customs.

Collector of Customs T. H. Verner gave the total of his staff at Winnipeg last October as 138. At that time the inspector from Ottawa had estimated that the least number required to run the office at Winnipeg property was 155. "I think we urgently require the 155 as estimated

(Turn to Page 2, Please)

Biggest Man Fined Too Big To Go To Jail

PROVIDENCE, R.I., Feb. 15.—(Canadian Press.)—New England's biggest man was fined one hundred dollars and costs for violating the Prohibition law. His attorney warned the court that if he were sent to jail a special appropriation would have to be made for feeding him. He is Nick Tartaglions, and he weighs 518 pounds avoirdupois.

Samarkand "The Golden" Capital Of New Republic

SAMARKAND, Uzbekistan Soviet Republic, Feb. 15 (Associated Press).—Samarkand "the Golden," as both natives and foreigners are fond of calling the new capital of the first Mohammedan Republic, is a paradise for women and a haven of rest for men.

The women do little else than attend to their toilet and dress, burnish their nails, dye their hair with henna, pay social visits, sip tea and gossip. Ordinary household duties are considered beneath their Moslem dignity.

The men, polite and gallant, do whatever light housekeeping there is and even look after the children. After their labors are finished they retire to the bazars, wher they sit, drink their sugaries, water-like tea and chatter.

KING URGED LORD BYNG TO SEEK LONDON ADVICE ON DISSOLUTION

Governor-General, Replying, Said Meighen Should Have Chance To Govern.

WAS SERIOUS STEP.

Refusal To Accept Advice Liable To Cause Constitutional Question.

OTTAWA, Ont., Feb. 15. Canadian Press. — Premier King in the House of Commons yesterday afternoon, revealed some secrets of the crisis in the closing days of the last Parliament, when Lord Byng, as Governor General, declined to grant him dissolution. The story is told in correspondence between Lord Byng and Premier Ki.., covering seven days.

In the first letter, Premier King tenders his resignation in view of the refusal of dissolution. He further suggests that Lord Byng before definitely deciding should consult with the Secretary of State for the Dominions. A refusal by a Governor-General to accept the advice of a Prime Minister is a serious step at any time, Premier King observes; and Premier King feared that by Lord Byng's refusal to accept the advice tendered (for dissolution of Parliament) a grave constitutional question would be raised without precedent in the history of Great Britain for a century, and in the history of Canada since confederation.

Lord Byng replied that to his mind there was really only one point at issue. "My contention is," said Lord Byng, "that Mr. Meighen has not been given a chance to try to govern, or saying that he cannot do so and that all reasonable expedients should be tried before resorting to an election.

"Permit me to say once more that before deciding on my constitutional course in this matter, I gave the subject the most fairminded and painstaking consideration which it was in my power to apply."

Premier King, in reply, recalls conversations he had with Lord Byng in regard to Mr. Meighen being given a chance of trying to govern. "I pointed out that at the commencement of the session," adds Premier King, "it had been left to the people's representatives in Parliament to decide as to who was to advise your Excellency, and that Mr. Meighen's chances to obtain the support of the Commons had been quite as good as my own; that the House of Commons having declined to place any confidence in Mr. Meighen throughout the entire session I could not see wherein there was any probability of the House giving him the support which would enable him to carry on the government, and that therefore I could not assume the responsibility of advising your excellency to send for him."

Portuguese Dictator Has Banned Strikes

LISBON, Feb. 15 (Canadian Press).—The right to strike is abolished in Portugal by a decree promulgated by the Carmona dictatorship.

Dissolution of military units, which took place in the recent rebellion, is also ordered.

ALTER BUILDING FOR NEW GARAGE

C. Brewer and V. M. Eastwood Will Occupy Former Carriage Shop.

UP-TO-DATE FIXTURES.

The old Fitzgerald Building, at the corner of Water and Brock Street is being renovated these days into a first-class garage. Charles Brewer, who holds the agency for the Essex and Hudson cars and Reo trucks, will occupy these premises as soon as they are ready.

It will be a two-storey garage with the upper storey for used cars. The ground floor will be a repair shop and show room. The very latest equipment for the fixing and painting of cars is to be installed and the show room will be completely separated from the mechanical shop.

It is expected that V. M. Eastwood, Jr., will occupy part of the garage as he formerly did, so that the whole building will form a first class up-to-date Hudson, Essex-Dodge service station.

ARM BROKEN IN SAW PULLEY

James Humphries, of Asphodel, Hurt When Sleeve Becomes Entangled.

DOURO, Feb. 15. — James Humphries, of Asphodel, had both bones in his forearm broken as a result of being caught in the pulley of a drag saw at the farm of Bruce Kidd, Dummer Township, yesterday.

At the time of the accident the unfortunate man was engaged in oiling the saw when by some means his sleeve became entangled with the pulley. Dr. Munro of Warsaw was called in and attended the injured man.

Little Ones Enjoy Thrills Of Unwonted Pleasures While Parents Speed South On Their "Big Adventure"

NEW YORK, Feb. 15 (Canadian Press).—While their parents were speeding southward on "the big adventure," as their mother described it, two little boys skated by moonlight on the home pond in Ontario with the prospect of a big supper of plain country fare before bedtime. They were the sons of Hon. Vincent and Mrs. Massey, who are en route to Washington to open Canada's first Legation there.

For the children, the night's fun was also "the big adventure." They had never skated by moonlight or risked their digestions with hot suppers at bedtime. It was recompense for being left behind.

The Masseys for a week or two will be living in hotels or travelling up and down the Eastern States on official business. Reluctantly they left their children in the care of relatives and retainers until something like a permanent home for them can be established in Washington.

COUNCIL ASKS FOR FIGURES FROM HYDRO

Aldermen Will Study Receipts and Expenditures of Local Utilities.

WANT PRICE, TOO.

By-law To Require Restaurants To Have Conveniences Considered.

The Hydro Electric Power Commission will be asked to quote the City a price on the street railway system and the gas plant, and to submit a statement of receipts and expenditures during the past year, in order that the aldermen may consider the matter thoroughly. This information, when received, will be distributed among the aldermen for study before they hold another meeting to come to a decision.

In introdcing the matter, which was quickly disposed of, the Mayor said that even if there should be a slight loss it might be advisable to operate the system to give service to the citizens. A letter was read from the chairman of the Commission, giving formal notice that service would be discontinued on April 1, unless something were done in the meantime.

Eating house licenses caused some discussion. Several of the aldermen favored passing a by-law requiring restaurants to have conveniences for their patrons, saying that people came into the city, used the lavatories of the hotels, and then went to the restaurants to eat. Alderman Denne said that he understood, too, that the employees of some of them slept in the basement. The landlords, he asserted, got high rents, and should be made give proper accommodation.

Alderman Phelan said that there had been too many licenses granted, but now that the City had the restaurants they should be made give proper accommodation, and his suggestion that the Finance Committee be given power to consider the matter was carried out.

The application of Louis Yeotes for reconsideration of the renewal of his license for an eating house was granted on condition that the premises were kept closed on Sunday. It was charged when the refusal was passed a week ago that the eating house, or lunch counter, served as a blind for the sale of tobaccos and the gathering together of loafers on Sundays, and Mr. Yeotes will be asked to give an agreement to close on Sundays.

TO-DAY'S EXAMINER

Local.

Peterborough Curling Club Bonspiel opens. Page 3.

Approval of Collegiate extension given by Council. Page 1.

Fish and Game Association annual meeting. Page 2.

New books at the Public Library. Page 9.

Council of 1876 holds meeting. Page 8.

Canada.

Correspondence on dissolution made public. Page 1.

Bill introduced in Legislature to amend Marriage Act. Page 2.

Foreign.

Italian aviator speeds to America. Page 2.

Editorial, Page 4.

Speeding up.

We're glad to see you all.

Make it safety year.

Cures. By Dr. Frank Crane.

Sport.

Peterborough Curling Club Bonspiel opens. Page 3.

St. Pat's Hockey Club sold for $160,000. Page 10.

Orillia wins trophies here. Page 3.

Bowling and curling news. Page 10.

Financial, Page 3.

Mining stocks show weakness.

Call money raise halts general advance at New York.

Women's Interests, Page 9.

Fashions, Social news, Horoscope.

Class for girls opens in Millbrook.

Features.

Health advice, Radio programs, Correct English. Page 4.

Want Ads., Page 11.

The market place of the community.

To-Morrow.

	Rises	Sets
Sun	7.17	17.48
Moon	17.50	7.57

A statue of Gustav III, the first monarch to recognize the United States as an independent nation, was unveiled recently at Bothenburg, Sweden.

Camel trains are still used as the chief carriers in the remote interior of Australia.

Schoolboy Shot Himself To Ease Family Finances; Leaves Note Naming Chums To Act As Pallbearers

HEMPSTEAD, L.I., N.Y., Feb. 15.—Using an automatic pistol of Spanish manufacture, Thomas J. O'Donnell, 18-year-old High School student, shot himself through the head in the auditorium of Hempstead High School yesterday.

The weapon was similar to one he had employed in the star role in "Seven Keys to Baldpate," given by the High School dramatic Club last Saturday night in the Auditorium.

Notes found in one of his pockets said he had shot himself because he thought he was a burden on his mother, who had to support him.

O'Donnell, who was to have been graduated this term, won the 1925 prize awarded by Columbia University in a state high school oratorical contest.

The boy, in a note, named six of his school chums as pallbearers and named two others to sing "Abide With Me" over his grave.

He willed his gold cuff-links to his father and a gold ring to Miss Helen Dowling, a schoolgirl.

Girl With Bobbed Hair Is Barred From School

PARIS, Feb. 15 (Associated Press).—Bobbed hair has barred Mlle. de Rohan, daughter of the Viscount de Rohan, from learning the art of wielding pots and pans. The directress of the domestic science school which the titled young lady sought to enter was of the old school, and did not realize that short locks have been fashionable in Paris for the last two or three years.

"Unless you wear a wig, mademoiselle," the stern directress remarked, "I cannot have you in the same class with my other young ladies. You may come back and learn cooking when your hair has grown out again."

Mlle. de Rohan has abandoned, for the time being at least, all efforts to become a culinary artist.

600 CASUALTIES REPORTED FROM STRICKEN AREA

Many Buildings Collapse During 'Quakes—19 Shocks in 20 Minutes.

PEOPLE FRIGHTENED.

Refugees in Terrible Plight Without Food or Proper Clothing.

VIENNA, Feb. 15 (Canadian Press).—A despatch from Belgrade to the Graetz Tagespost says that the casualties of the earthquake which rocked Bosnia, Herzegovina, and Dalmatia are estimated at six hundred persons. These figures for dead and injured could not be confirmed.

The despatch says earth tremors were renewed last night.

The Hotel de la Ville at Raguma was reported to have collapsed, killing several guests, while at Popovopolis, a row of houses fell into the Trobianica River, drowning and crushing the inhabitants.

Many Shocks

BELGRADE, Feb. 14 (Canadian Press).—The 'quake was ushered in by a series of spectacular lightning flashes in a cloudless sky, which was followed by nineteen shocks in twenty minutes.

The widespread nature of the 'quake and the serious damage caused were indicated by reports coming in from various sections of the Balkins. In Metkovitch, Dalmatia, the post office, railroad station, and telegraph office collapsed, while the number of dead was not known. A tobacco factory in Ljuinje was utterly destroyed. All dwellings in Popovopolis and Perkovitch collapsed, burying the inmates. Shocks that lasted nine seconds occurring in Monstar caused the population to flee to the streets where the peas-

(Turn to Page 3, Please)

If His Dad Recognizes Boy In Red and Black Cap—Wow!

A boy of about 13, in a red and black wool cap, to-day played a trick on the engineer of the C. N. R. shunting engine, where the track crosses Smith street.

He stood on the track, holding his sled, until the engine was 50 feet away, then ran off laughing to join an admiring party of friends.

He did not think of what would have happened had he slipped, or of the mental torture through which he was putting the engineer, uncertain as to the boy's movements.

It is hoped that his father recognizes the description—and that he has a slipper handy.

THREE ARMIES IN OPPOSITION IN CENTRE CHINA

Marshal Wu Considering Whether He Will Help or Oppose Chang.

ULTIMATUM GIVEN.

Chang Will Brook No Delay in Marching Against Cantonese.

BULLETIN.

PEKING, Feb. 15. Canadian Press. — Chinese press reports received here to-day indicated that General Wu Pei Fu, central military leader, who has been standing between the opposing Cantonese and Peking forces in Honan Province has joined the Northern forces.

SHANGHAI, Feb. 15 (Canadian Press).—A Chinese battle royal in Honan Province, with three separate armies as participants, was a step nearer realization to-day. The troops of Marshal Chang Tso Lin, Manchurian dictator and predominant figure in the Peking Government, completed occupation of the region north of the Yellow River yesterday. They poured into the territory several days ago, despite warnings from Marshal Wu Pei Fu, master of the province, and one of the ablest generals in China, and as a result Wu has gone into conference with his leaders to determine his course of action.

Wu has given no inlication of whether he will oppose the northern invaders or co-operate with them in the effort on Chang's part to crush the Nationalists and again bring China under one government. If he refuses to co-operate he is faced with the prospect of fighting both Manchurians and Nationalists or of joining the later in opposing the northerners, for Chang already has served an ultimatum on Wu that he will brook no interference.

From Hankow to-day comes the report that Eugene Chen, Nationalist Foreign Minister, has declared positively that there had been no rupture in the negotiations with Owen O'Malley over the British concessions there and at Kiukiang.

(Continued on page 5.)

KIPLING IN BRAZIL.

Author Expected To Write Book During Lengthy Visit.

RIO DE JANEIRO, Feb. 15.—(United Press).—Rudyard Kipling arrived on Sunday for a lengthy visit. It was understood he will write a book about Brazil.

Aldermen Promise To Furnish Money For New Building

New Building Will Have 15 Class-rooms, With Workshops and Other Rooms Necessary for Vocational, Academical and Commercial Work.

GYMNASIUMS FOR BOYS AND GIRLS AND NEW ASSEMBLY HALL INCLUDED

Structure Will Cost $252,100, of Which City Will Have to Raise $155,000—Cost of Operation to be Little More Than That of Present Schools.

Peterborough is to have an addition to the Collegiate Institute to provide for vocational and commercial training. Work on the plans will start immediately so that actual construction can be begun in the spring. The City Council last night, after hearing the statements of different members of the Board of Education and Advisory Vocational Committtee about the need, the plans, and the cost, assured the Board that when the plans have been completed and tenders received, so that the exact cost will be known, the issue of debentures will be authorized.

Chairman E. B. Fowler explained the need for the new school and what is provided under the present plans. E. R. Wilson touched on the cost of equipment, and W. R. Tunrner Jr. went into the matter of finance. Other members of the Board answered questions asked by the aldermen. G. A. Gillespie and James Dutton of the Advisory Vocational Committee also spoke on the matter.

Mr. Fowler said that the information had been set out in a letter sent to all the Aldermen. He asked that they should forget that they were members of the City Council or of the Board of Education and think of themselves as representatives of the citizens of Peterborough. This city is a unit of Canada and it is conceded generally that there will be greater development in Canada than in any other part of the world during the next few years. Peterborough will share in the prosperity in proportion to the size and viewpoint of the men in charge.

Poor Accommodation

The law requires that accommodation be provided and that all children must go to school until they are sixteen. As conditions now stand, continued Mr. Fowler, one out of three is crowded out of the Collegiate. There are twelve class rooms with 400 scholars. Two hundred other pupils are in the Commercial department, housed in an abandoned public school building with poor ventilation, poor heating system, poor lighting, and poor sanitation. The health of the children is menaced and it is uneconomical to run the building. One hundred tons of anthracite coal at $16 a ton is required to feed it.

(Turn to Page 2, Please)

Hunger Striking Murderer May Be Fed Forcibly To-day

PORTLAND, Maine, Feb. 15 (United Press).—Forced feeding may be resorted to today in the case of Benjamin H. Turner of Mystic, Iowa, convicted murderer and hunger striker, who has taken no nourishment for more than ninety hours.

"Because of the prisoner's weakened condition we have decided that it probably will be necessary to begin forced feeding sometime today," officials of the Cumberland County jail, said this morning.

BRITISH DISCUSS MOVING BASE TO WEST INDIES

Reported at Kingston That Port Royal Will Be Naval Base.

NEAR PANAMA.

Would Replace Bermudas as Centre of Atlantic Activities.

KINGSTON, Jamaica, Feb. 15 (United Press).—Establishment of a naval base at Port Royal and the reduction in status of Bermuda, now the chief British naval base in these Atlantic water, were reported today to be under consideration by the British Government.

The reported shifting of the naval base from Bermuda to the Caribbean Sea would give Great Britain a naval station directly south of the American base at Guantanamo and in the pathway to the Panama Canal.

Plans called for the conversion of Port Royal into an airplane, hydroplane, and submarine base, it was said. All island forts would be manned by natives.

The Bermudas, a group of islands in the North Atlantic Ocean belonging to Great Britain, constitute an important naval station of the British fleet.

Located there is one of the great floating docks of the world, capable of lifting an ironclad of 10,400 tons.

Port Royal is one of the largest harbors in Jamaica, one of the great Antilles, and the principal British possession in the West Indies.

Boy Of 12 Shoots Storekeeper To Get Money To Buy Food Confesses to Police That He Ran Away From His Parents

NEW YORK, Feb. 15 (Canadian Press).—A red checked, blond haired, blue eyed lad of twelve years, wearing knickerbockers and sweater—a runaway from home—was in custody today after confessing that he had killed a shopkeeper in a hold-up to get money to buy food.

He is Michael Ponkraskow, a public school student. Last night he walked into the feather goods store of Marcus Gold in Richmond Hill and asked to see a belt. When Gold brought it from the shelf he found himself facing a revolver, held in a trembling hand. Gold laughed and turned his back. The boy fired, the bullet striking him near the heart.

Gold staggered into the street and told a policeman. The patrolman, with drawn pistol, entered the store and was astonished to find that the supposed desperate bandit was a mere slip of a child, who was cowering in a corner.

Badly frightened at first, the boy later glibly related the details. "Yes, I shot him," he said, "but I didn't mean to. I came to rob the cash register to get something to eat. I ran away from home on Saturday and didn't have anything to eat until this morning."

EXAMINER HAS NEW EXHIBITS

Sheet Metal Products Follow Quaker Cake Flour in Display Window.

CAMPAIGN OPENS

The second national advertiser to take advantage of The Examiner's offer to use one of the new office windows for display purposes is the Sheet Metal Products Co. of Canada, exhibiting the famed S.M.P. pearl enamel washboard.

A "national advertiser" in newspaper language is a firm that places advertisements in newspapers in all parts of the country. Unlike the local advertiser, it has no window display space of its own, and must rely upon the displays given in retail stores where the product is handled. The Examiner, believing that national advertisers would appreciate the opportunity to provide widow displays of their own, and that the people who purchase these products would appreciate having them put on view independently, offered this window, with the result that it has been booked up for many weeks.

The washboards now on display during a special campaign in the city are noteworthy because the rubbing surfaces are the well-known pearl enamel, that does not chip, break or wear out. The board is so strong, the manufacturer claims, that an adult can stand on it without causing it injury.

The special campaign will continue for two weeks, the boards being displayed also in hardware and departmental stores.

INTRODUCE BILL TO AMEND THE MARRIAGE ACT

Clergyman From Any Part of British Empire Can Perform Ceremony.

ONTARIO HOUSE.

Raney Would Stop All Party Donations From Breweries.

TORONTO, Ont., Feb. 15 (Canadian Press). — In the Ontario Legislature yesterday afternoon Premier Howard Ferguson introduced a bill to amend the Marriage Act so that a clergyman from any part of the British Empire may perform the marriage ceremony in the province. The bill is designed to meet a situation such as arose last year when Right Rev. Arthur Winnington-Ingram, Bishop of London, while on a visit to Ontario, was prevented from officiating at the marriage of a relative because permission was not provided under the Act.

Stop Party Donations.

When the House opened W. E. Raney (Prince Edward County), Progressive leader, introduced a bill to prohibit political contributions by brewers, distillers, standard hotelkeepers and public corporations. Premier Ferguson asked Mr. Raney if his bill was an annual presentation as a similar bill was introduced by the Progressive leader at the last session. Mr. Raney replied that the bill might be called a second annual.

The Premier also introduced a measure consolidating Hydro-Electric legislation prepared by I. B. Lucas, K.C., solicitor to the Hydro-Electric Commission.

Bills Adopted.

Several bills were adopted by the House in committee, among them being one involving changes in the law in consequence of the revision of the statutes, another providing for amendments to bills of sale and chattel mortgage act and one respecting juvenile courts.

W. E. Sinclair (Ontario South), Liberal leader, took exception to a section in the bill changing the statutes which provided that the Lieutenant - Governor in Council might make regulations for the enforcement of all Acts of the Legislature, prescribe forms where there was no provision in the Act and fix fees to be charged by all officers and persons by whom anything was required to be done.

Mr. Sinclair thought that too much legislation was being left to the Lieutenant-Governor in Council instead of being left for the Legislature to deal with.

Another section of the bill will give permission to persons not British subjects to be admitted to the bar in Ontario provided they have taken the oath of allegiance and stated their intention of becoming British subjects.

The House also approved an amendment which stated that a married woman shall have and hold as her separate property and dispose of it as such, the wages, earnings, money and propery gained or acquired by her in employment, trade or occupation in which she is engaged and in which her husband has no proprietary interest.

Debate Continued.

The debate on the address in reply to the Speech from the Throne was continued this afternoon by Karl Homuth (Labor, Waterloo South), who moved the adjournment on Thursday last. It was hoped by the Government that the debate would end this evening, but this is not probable from present indications. It is very likely that the Progressives and the Liberals will present several more speakers in the debate which will carry the discussion over till Thursday, unless the Premier decides on a night session. The Progressives have R. H. Kemp (Lincoln) and W. G. Medd (Huron South) on the list, with F. G. Sandy (Victoria South) in reserve, while Dr. G. A. McQuibban (Wellington, North-East) will speak from the Liberal benches and A. R. Nesbitt (Bracondale) from the Government side of the House.

STERLING EXCHANGE

MONTREAL, Feb. 15 (Canadian Press). — Sterling exchange rates were quoted here yesterday as follows:

Sterling demand $4.85 5-16.
Sterling cables $4.85 7-8.

Blind 40 Years, He Sees Daughter For First Time

CHIPPEWA FALLS, Wis., Feb. 15 (Associated Press). — His sight restored after 40 years of blindness, Paul Marquis, for the first time, saw his 19-year-old daughter.

Marquis, who was a farmer, developed eye trouble in 1887 which resulted in blindness. A month ago an operation was performed and his eyes were uncovered.

Mr. Marquis is 68 years old.

PAPERBOARD CO. SEEKING POWER

Company Applies To Campbellford Commission For Large Block.

NO ACTION TAKEN.

CAMPBELLFORD, Feb. 15.—J. McCalmont, and W. Robinson of Montreal, representing the Canada Paperboard Company, whose plant is located on the Trent below the town, have applied to the Water and Light Commission for a block of power representing practically the Commission's entire surplus. They appeared before the Commission on Thursday night, explained their requirements and tentatively discussed the detail of price. No action resulted but the company's representatives were advised to submit their proposal in writing.

SHOUT OF 'FIRE' ALARMS PEOPLE

Eighteen Hundred Quietly Leave Montreal Movie Theatre.

POLICE INVESTIGATE.

MONTREAL, Feb. 15.—(Canadian Press.)— Eighteen hundred persons marched in safety from the Theatre Francais, when a shout of "fire" rang through the packed house during the showing of the feature picture last night.

With the memory of 78 deaths in the Laurier Palace theatre fresh in their minds, the ushers acted instantly in opening wide the exits. One minute and a half sufficed to clear the theatre of an excited though orderly throng of women, men and children, and not a single person was hurt. After it had been established that there was not a vestige of fire in the house, they returned to resume their enjoyment of the film.

Police are investigating the matter in an effort to establish the identity of the alarmist.

ANOTHER STUDENT TAKES OWN LIFE

Adds To Large Number of Recent College Suicides.

PRINCETON, N.J., Feb. 15. — Another college student has been added to the list of those who have taken their own lives in the past month.

Martin Arthur Gearhart, student at Princeton graduate college, whose home is in Batavia, Iowa, was found dead in his room here Sunday from asphyxiation. A note established the fact that he had committed suicide, authorities said, but its contents were not made public.

Gearhart was a graduate of the University of Iowa, and had studied at the University of Chicago. He was attending Princeton under a fellowship given by the Princeton graduate college.

He was married.

Gearhart's friends could suggest no reason for the suicide.

High School Boy.

DAVENPORT, Ia., Feb. 14.—Leaving a note expressing belief he was embarking on a "glorious adventure," George Cannon, 14-year-old high school student, committed suicide by asphyxiation. His body was found in a room in his father's home yesterday.

"To die will be a glorious adventure, for I have been so lonely," a note left to his mother said.

Lyrics Of Life

(By Douglas Malloch.)

"DON'T WORRY"

A bit of brotherly advice
A fellow gave to me,
A fellow who was cool as ice,
As anyone could see:
"To live until a ripe old age,
And always wear a smile,
Don't every worry, ever hurry,
It isn't worth the while."

I took his lesson much to heart.
Next morning I arose;
I didn't hurry to depart;
(I used to, I suppose.)
I took my time to eat my toast,
I strolled along the lane.
I didn't worry, didn't hurry—
And didn't catch my train.

I lost an hour to start the day,
My seat amid the mob,
I lost a dollar of my pay,
I nearly lost my job.
Although it's nice to take your time
And smile the whole day through,
It's much less worry just to hurry
And fret the way I do.

(Copyright, 1927, Douglas Malloch)

SPEED IS OBJECT ITALY'S AVIATOR

Francesco de Pinedo Made Long Preparation For Notable Air Voyage.

PLANS SECRET.

ROME, Feb. 15 (Canadian Press) —Italy's great aviator, Commander Francesco de Pinedo, is speeding on his journey to America. His flight may prove to be a classic, for speed is his object, and he has made long preparation for this notable air voyage.

Through the wall of secrecy which surrounded the preliminaries, as well as the actual start from Cagliari, Sardinia, Sunday, of the commander and his crew aboard the all-Italian - hydro - airplane, "Santa Maria," there is discernible an attempt to bring home to Fascist Italy the crown for speed and distance, for 24 hours after the start the valiant flying men have already covered approximately 2,200 miles. Their first flight was from Cagliari to Rabat, 1,300 miles, and from the latter point they reached Villa Cisneros, Spanish territory in West Africa, another 1,000 miles.

When Major Mario de Bernadi won the Schneider cup at Baltimore for Italy, representing speed supremacy, Commander de Pinedo resumed preparation for the present race, which will carry him as far south as Buenos Aires, Argentina, then northwards to New York and return to Italy.

He covered the second lap at an average speed exceeding 100 miles an hour. His next jump will be across the water, but the landing place he had selected has not been indicated.

The latest Fascist slogan—"Facts must speak louder than words," particularly in the matter of physical achievement, dominates the Italian Government's attitude toward de Pinedo's flight. Not a single newspaper in Italy prints comment on the venture, indicating official orders, against such publications.

The only reason for the secrecy being maintained by those having knowledge of the flight plans, is believed to be the desire of the Government to have the trip across the South Atlantic carried out in a fashion never before attempted, leaving the announcement of the feat until it has actually been accomplished.

ALDERMEN PROMISE TO FURNISH MONEY

(Continued from page one.)

five furnaces during the winter and even then there are days when it is necessary to send the shildren home because the rooms are so cold. To fix it up would cost $30,000 and even then it would not be passed by the Government inspectors.

In thh main building there are no gymnasiums and it is necessary to make arrangements for the use of the Y.M.C.A. and Y.W.C.A. facilities. The assembly hall is on the third floor and would be a menace is case of fire. There is no provision for manual training and household science, and most of the pupils have to be denied these subjects.

The fact that pupils living outside the City cannot be admitted develops a social cleavage between city and country which should not exist. Most of these people are economically and socially allied with the citizens. If they could be admitted the County would have to pay 80 per cent of their proportion of capital and maintenance costs. At present the pupils that are admitted pay a little over one third of the cost.

There is no provision for vocational classes. Those who wish to enter professional or commercial life are provided for but not those who wish to learn a trade.

Inspector's Report

Mr. Fowler quoted from the report of Prof. Husband, inspector of Collegiates, who paid his first visit to Peterborough last week. He gave credit to Mr. Kenner's organizing and administrative ability and the support of the teachers for the work done. The accommodations, however, are not so satisfactory as they might be, and the teachers are handicapped while the spirit of unity is not developed. The Commercial department suffers most because the environment is poor and the classrooms are dingy.

The members of the Board, continued Mr. Fowler, had gone to different places to see their schools and to find out about costs and plans. They could not recommend the most costly nor yet the cheapest, but had made a memo of their conclusions and submitted it to various architects, asking for sketch plans and rough estimates. The estimates of all these varied only a few thousand dollars, and the plan submitted by W.F.L. Blackwell of Peterborough was accepted.

The building as planned will be a three storey, semi fireproof structure something like the Prince of Wales school. It will contain five academical class rooms, ten vocational class rooms (including commercial), machine shop, electrical shop, woodworking shop, draughting room, lecture rooms, agricultural, household science rooms, type writing room, gymnasiums, assembly hall, offices, and board room.

To Cost $252,100

The cost of the new building will be $252,100, while necessary alterations to the present school will cost $8,000. Government grants are estimated at $86,100, making the net cost to the city $175,000. The pupils from the country would produce a revenue reducing the net cost to $155,000.

To avoid spending the City's money unnecessarily the Board came to the Council, said Mr. Fowler in conclusion, for some assurance that when money had been spent on confirming the plans and getting tenders, the Board would be placed in a position to start work.

Ald. Greene asked if the figures quoted included equipment. Mr. Wilson answered that they did not, and that the equipment needed to start would cost the City possibly $15,000, a share being paid by the province.

Asked by the Mayor about providing accommodation for country pupils, Mr. Fowler said that 150 pupils from outside would be as good as a factory. They would come here to deal and would help to create a good feeling between City and country.

Finances Explained.

Trustee W. R. Turner explained the financial side of the matter. Last year the Collegiate cost the City taxpayers $68,370. There were 600 pupils, 560 of these being city pupils, making the cost $121.50 per pupil. The new school he estimated, will have 700 pupils, 600 from the City and 100 from outside. These will be divided 400 academical, 200 commercial, and 100 vocational. Other cities, he said, had pushed the vocational end, possibly for the increased grants, and Kitchener reported 250 in each of the three divisions. The cost would be $82,748, while $9456 would be the amount collectable from the County, leaving $73,291 or $122 per pupil for the City. This would mean that forty more City pupils would be educated at less than $500 increased cost. One mill on the school assessment produces $22,800 taxes, so the increased cost would be .216 mills, or 56 cents on the city's average home, which is assessed at $2,600.

If the new school were not built, continued Mr. Turner, the South Central School would have to be repaired at a cost of about $25,000, which would cost $1750 a year to carry, and on which there would be no grants. The City would have to meet the full salaries of the commercial department teachers, as at present, instead of getting a large grant on them.

G. A. Gillespie.

G. A. Gillespie, chairman of the Advisory Vocational Committee, said that the members of that committee were behind the proposed school. He had been in Renfrew recently, attending a convention held in the school there, and he had seen it work. The agricultural classes in particular served to create a better feeling between city and county.

James Dutton.

James Dutton, a member of the committee, said that the aldermen had seen that the Board of Education had gone carefully into the matter, trying to solve this problem, which had been long faced, in the best way to serve the public. The lack of accommodation at the Collegiate had been the cause of some inefficiency and while the citizens were proud of the results achieved they felt that they were not all that could be attained.

The separation of part of the scholars from the life of the school also had a tendency to breed snobbishness among those attending the Collegiate proper, making them inclined to look down on the others. The condition of the South Central building made it a menace to health and made efficiency impossible, which was not fair to the ratepayers.

It would seem, too, said Mr. Dutton, that there was nothing for the young man not fitted for professional or business life to do but to enter the ranks of the unskilled laborers, as at present the young people were being forced into these lines of endeavor, there being no provision for those who wished to study that would help them in following some trade. Those wishing to do this, he held, have the right to equal opportunity in their own sphere.

Ald. Denne said that they were all familiar with the matter. He understood that $170,000 was required. He had opposed the plans submitted before on the ground of luxury, but would move that the Council go on record as favoring the construction of the school according to the new plans.

Ald. Greene said that he had gone into the information submitted to him, and thought that the matter had been settled in the best interests of the City. He seconded the motion.

Ald. Fife asked if it was necessary to come to a conclusion immediately. The new Board had cut $100,000 off the cost, and possibly another Board could take off another $50,000. He had failed to hear any of the trustees now supporting this plan condemn the plan submitted before, which he had supported.

Ald. Greene said that it had not been a new Board that had reduced the cost but the members who had been on before, and they in their experience had gone into the matter and presented this new plan. They could search the City without finding men better fitted for the work.

Other Schools Cost More.

Trustee Reid referred to the fact that the school erected in Sarnia and Kitchener had cost respectively $750,000 and $400,000. Trustee Craig said that he had supported the plan a year ago. Part of the saving had been made through changes in the grants offered and in changing from fireproof to semi fireproof.

Mayor Holloway proposed that the motion be withdrawn and the matter discussed at the meeting of the Council to be held immediately after, so that unanimous opinion could be presented. Ald. Denne said he saw no reason to withdraw as he was satisfied that the members of the Board had done their work. Mr. Fowler said the Board had a great deal of work to do before construction could be started and would like the assurance of the Council's support as soon as possible. Ald. Stocker supported his contention that the need was urgent.

Ald. Fife said he did not want to obligate the City without a definite agreement, and Mayor Holloway said there were a number of other demands such as the purchase of the street railway and the gas plant and the provision of a new wing for Nicholl's Hospital to be considered right away. The matter would be taken up at once.

Ald. MacDonald could see no value in delay, urging that all the members were in favor of the plan and the vote should be taken immediately. Ald. McIntyre said the Board of Education was a responsible body elected by the citizens and he favored acting on their advice.

Trustee McNabb said he went on the School Board to oppose the school at that time planned. The Board must have something now worth while when its members were 100% behind it. The City Council should not oppose it but should give the assurance right away.

Principal H. R. H. Kenner referred to the significance of 1927 in Canadian History and said that it also marked the centennial of the commencement of secondary education in Peterboro. He thought the laying of the corner stone of this building would be a fitting celebration.

Ald. Fife moved that the decision be deferred but could get no seconder, so the motion of Aldermen Denne and Green was carried, followed by one from Ald. Cotton thanking the Board for the way in which the information had been presented and congratulating its members. This was seconded by Ald. Stocker.

OLD MASTERS

As slow our ship her foamy track
Against the wind was cleaving,
Her trembling pennant still looked back
To that dear isle 'twas leaving.
So loth we part from all we love,
From all the links that bind us;
So turn our hearts, as on we rove,
To those we've left behind us.

As travelers oft look back at eve
When eastward darkly going,
To gaze upon that light they leave
Still faint behind them glowing,—
So, when the close of pleasure's day
To gloom hath near consigned us,
We turn to catch one fading ray
Of joy that's left behind us.

—T. Moore: Selected verses from "The Journey Onwards."

British Exhibitors To Boycott Famous Players Protesting It Seeks To Control Movie Theatres

LONDON, Feb. 15.—The General Council of Exhibitors' Associations has resolved to boycott the Famous Players-Lasky Corporation in protest against the alleged policy of that organization to obtain control of British picture theatres.

The Famous Players Corporation is the leading American film-renting concern in London and issues about seventy pictures yearly. It owns the Plaza Theatre in London, and recently acquired two of the leadig Birmingham houses to give premieres for its own products. It explained this action by a statement that its films would not get a good showing in Birmingham otherwise.

The reply of Birmingham exhibitors generally was to refuse to book Famous Players films, and this resolution has now been approved by the General Council of the Cinemetograph Exhibitors' Association, which recommends its other branches to give similar support.

The Famous Players, in a statement, claimed that the two theatres in Birmngham were purchased only because they were necessary for first runs; that one theatre had already been turned back to its former management, and that the company would willingly sublet the other.

SIX RESCUED FROM CAVE-IN

Three Still Entombed in Gangway of Raven Run Mine.

ARE UNHURT.

POTTSVILLE, Pa., Feb. 15. — (Canadian Press).—Six of the nine men caught behind a fall of coal and rock yesterday in the gangway of the Raven Run Mine, 15 miles from here, were rescued unhurt, and three were still entombed last night.

A large squad of men worked heroically to reach the entombed miners, but six hours after the accident their fate remained in doubt. Oxygen was pumped through pipes into the pocket where they were cut off, but no communication had been established with them. Ambulances awaited at the mouth of the mine and doctors and nurses in a specially improvised hospital were ready far underground to give first aid should the entombed men be found alive.

Every official of the mine and all available miners and laborers were engaged in the rescue work. They wielded picks and shovels in cutting away at the fall of coal and worked in short shifts.

A little group of women and children, families of the trapped miners, clung to the sides of the hill arqund the mine in suspense. Some wept. Rescuers were unable to estimate how long it would take to reach the entombed men.

OBITUARY.

EAST EMILY, Feb. 15. — The death occurred in East Emily on Monday morning, Feb. 7, at 4.30 a.m., of Elizabeth Jackson, widow of the late John Elliott, in her 88th year. She has lived on the same farm for many years. Her husband predeceased her some years ago.

The deceased lady has been confined to her bed for some time through a long and lingering illness.

The funeral took place on Tuesday afternoon at 2 o'clock from her late residence to the Emily Cemetery for interment. Rev. Mr. Weir, of Omemee, officiated.

She leaves to mourn her loss two daughters, Mrs. Fred. Magee and Mrs. Walter Magee, both of East Emily, and two brothers, Thomas Jackson, of Ida, and James Jackson, of East Emily.

The pallbearers were Walter Magee, William Finley, Herbert Jackson, Arthur Jackson, Stanley Magee and James Elliott.

MRS. NEIL McNULTY.

NORWOOD, Feb. 15.—The funeral of the late Mrs. Neil McNulty took place from the family residence, Lot 16, Concession 5, Asphodel, on Thursday morning, and was very largely attended.

The deceased, whose maiden name was Mary O'Leary, was 88 years of age and had resided on the farm where she died for the past 70 years. Her husband, the late Neil McNulty, predeceased her a number of years ago.

Left to mourn her loss are one daughter, Miss Mary McNulty, and four sons, Rev. Father Neil McNulty of Owen Sound, Joseph of Toronto, Patrick and Charlie of Asphodel.

Requiem mass was celebrated by her son, Rev. Father McNulty, assisted by Rev. Father McCarthy, of St. Paul's Roman Catholic Church, Norwood, of which deceased was a faithful member. Interment took place in the R. C. Cemetery, Asphodel.

MRS. JOHN HERRING.

NORWOOD, Feb. 15.—The funeral of Mrs. John Herring, a former resident of Norwood, whose death occurred in Winnipeg on Saturday, Feb. 5, took place on Sunday on the arrival of the C.P.R. noon train. Rev. R. F. Stillman, pastor of the United Church, officiated.

DE COURCY CUTCLIFFE.

NORWOOD, Feb. 15. — De Courcy, the twelve-year-old son of Mr. and Mrs. D. B. Cutcliffe, passed away on Sunday morning at the family residence, Belmont street, after an illness of five years' duration.

AUBREY MORGAN

CAMPBELLFORD, Feb. 15. — Mr. Arthur Morgan, Rear Street, received the sad news on Wednesday of the death of his brother, Fireman Aubrey Morgan, of Harlesden, N.W., England. The following is a report taken from The Daily Mail, London, England:

"One of the best loved men in the brigade, was the unanimous opinion of the fifty London firemen and Salvage Corps who walked beside the coffin of Fireman Aubrey Morgan, as it was carried to the cemetery at Willesden, N.W., on Saturday, Jan. 22nd.

Fireman Morgan, who lived at Harlesden, N.W., and had been five years at the Euston fire station, died from anaemia at the early age of 26. Thirteen of those 26 years were crammed with adventure as a Royal Marine, policeman and fireman. He was the youngest soldier at the renowned defence of Antwerp in which the Royal Marines took a part in 1914. He was then only fourteen but displayed great bravery. When his colleagues were ordered to Dunkirk in August, 1914, Bugler Morgan was told that he was too young to go, but his entreaties to his commanding officer were so persisten that at last, he was allowed to accompany the Royal Marines. An account of his conduct at Antwerp issued in November, 1914, read:

"His bravery was marvellous. He ran over the firing zone, taking every manner of risk and not a whit perturbed by the shells bursting around him. At last a fragment hit him in the leg. He was nursed in Antwerp by the Belgian Countess Gonsloser, who wrote to the boy's mother "God bless your dear, brave son."

At the immortal attack on Zeebrugge, Morgan, then only 18, again covered himself with glory. When the King inspected the men before they left for their great adventure, he remarked that Morgan looked very young. "But I am 19 and old enough to go," proudly replied the youth. He was brought back next day badly gassed.

One of the most prized possessions was his certificate of service which read: "Participated in ballot for award of Victoria Cross granted for operations against Zeebrugge and Ostend on the night of 22nd to 23rd April, 1918."

He left the Royal Marines in 1919 becoming a policeman for two years and then joining the London Fire Brigade, where he was up to the time of his death.

He leaves a young wife and two-month-old baby to mourn his loss."

MRS. THOMAS ODDIE

BURNBRAE, Feb. 15. — There passed away on Thursday, Feb. 10 an old and highly respected resident of the Burnbrae district in the person of the late Mrs. Thomas Oddie, who was just over 80 years of age. For more than sixty-three years the deceased has been the wife of Thomas Oddie, who with a large family, survives. Their life together was blessed with much happiness, and the family of eleven children have all taken a prominent place in the life of this and other communities. Until less than a year ago, the deceased enjoyed wonderful health, but prolonged illness finally reduced her vitality until life could no longer be sustained.

The late Mrs. Oddie was a woman of sterling Christian character, who by her word and example exerted a great influence for good over all with whom she came in contact. In religious belief she was a Presbyterian and a member of St. Andrew's, Burnbrae, until June, 1925, when she, with several others from that congregation, went with their church into Union. Since that time she has been a member of Stephen's United Church, Hoards, where she was as usual prominent in the missionary work of the congregation.

The funeral services were held on Sunday, February 13th, at 2 p.m., from the home of Mr. and Mrs. John Thompson, Menie, to Burnbrae Cemetery. The service was conducted in the auditorium of the church by Rev. C. D. Daniel and Rev. D. A. McKenzie.

Miss Emma Meiklejohn of Campbellford rendered a beautiful solo during the service.

Besides the aged and sorrowing husband there remain to mourn the loss of a loved and loving mother, five daughters, Mrs. John Thompson and Mrs. John Rannie of Menie, Mrs. A. T. Donald, Burnbrae, Mrs. Varcoe of St. Catharines, and Mrs. Ingram in British Columbia; five sons, Percy R. and John of Burnbrae, William, Bertram and Melville, all in the United States. One son, Alex. of St. Catharines, died almost a year ago.

The pall-bearers were three sons of the deceased, Messrs. Will, Percy and John Oddie, and three sons-in-law, Messrs. John Rannie, John Thompson, and A. T. Donald.

WEDDING BELLS.

DALLIN—SAUNDERS.

A quiet but pretty wedding was solemnized on Monday, February 7 at 3 p.m., when Florence Violet, only daughter of Mr. and Mrs. A. E. Saunders, 13 Monaghan Road, was united in the holy bonds of matrimony to Percy S. Dallin, son of Mr. and Mrs. J. G. Dallin, 705 Water street, Peterboro.

The marriage ceremony was performed by the Rev. W. Harold Young of Toronto, formerly of George street United church.

ASSELSTINE—SHARPE.

WOOLER, Feb. 15.—Miss Jessie Sharpe and Arthur E. Asselstine were united in marriage at Napanee by the Rev. R. J. Merriam. An unique feature of the occasion was the witnessing of the ceremony by the parents of the groom, who thus celebrated the forty-third anniversary of their own wedding on Feb. 5, 1884. Mr. and Mrs. Arthur Asselstine will reside on a farm near Frankford.

THE Y. L. MISSION CIRCLE OF ST. JAMES' UNITED CHURCH WILL PRESENT THEIR PLAY ENTITLED "A KENTUCKY BELLE," ON THE EVENING OF THURSDAY AND FRIDAY, FEB. 17TH AND 18TH, COMMENCING AT 8 O'CLOCK. ADMISSION 25 CENTS.

1-39-1994

LACKED LICENSES.

Eleven Radio Owners Fined $5 and Costs at Ottawa.

OTTAWA, Feb. 15.—(Canadian Press.)—Eleven persons were fined $5 and costs in the Ottawa police court yesterday on information laid by the department of marine and fisheries, for operating radio receiving sets without a license. This is the beginning of the department's nation-wide campaign to prosecute all unlicensed radio set owners, federal radio officials announced.

AUTO ACCIDENTS KILL OVER 6,600

Appalling Total For Year in 78 United States' Cities.

1,084 IN NEW YORK.

WASHINGTON, Feb. 15. United Press. — Automobile accidents caused 6693 deaths in 78 principal cities of the United States in 1926, the Department of Commerce announced yesterday.

New York city led all others in the numbers of fatal accidents from automobiles last year, reporting 1084 deaths.

Fatal accidents occurring in other reporting cities last year were: Boston, 129; Chicago, 669; Kansas City, Mo., 70; Pittsburg, 167 (including environs), Rochester, 53; Syracuse, 32; Toledo, 77 (including environs); Youngstown, 41 (including environs.)

SALAD HINT.

Canned asparagus, slices of hard boiled eggs, lettuce and tomatoes served with Russian dressing make a most palatable salad.

COGNAWAGA RINK
(Aylmer St., Near Romaine)
BAND TO-NIGHT
GRAND CARNIVAL
WEAR YOUR COSTUMES
ADMISSION, 15c AND 20c
No Season Tickets Accepted
No Skating Wednesday Night.

FISH AND GAME MEETING HELD

F. L. Roy Elected President —More Game Wardens To Be Asked For.

JACK MINER COMING.

The annual meeting of the Peterboro Fish and Game Protective Association was held at the Empress Hotel on Friday evening and the president for the year will be Fred Roy who was unanimously elected. Chris Graham will act as his right hand man by being secretary-treasurer. Herb Routley, who has been a capable secretary-treasurer for the past two years, asked to be relieved owing to business reasons and was appointed first vice-president.

Following is the list of officers:

Honorary president, Perry Alexander.

President, Fred L. Roy.

1st Vice-President, Herb S. Routley.

2nd Vice-President, F. Barrett.

Sec.-Treasurer, C. G. Graham.

Executive officers, Messrs. C. Wood, F. N. Wetton, F. L. Bradburn, C. Rogers, R. B. Rogers, Dr. Dowell.

A number of matters of importance to the fish and game protection in this district were taken up and the meeting went on record as being opposed to fishing through the ice and a petition has been forwarded to the Government to prohibit same as a great many reports have been coming in of illegal fishing during the past winter. The game wardens of the district claim they are very much handicapped by this law, and its being discontinued will mean a big saving of the game fish.

The Association is making extra efforts to have special overseers put on during the coming season, and the co-operation of all members is asked in the protection of the fish during the spawning season. A deputation has been appointed to wait on the Provincial member, Mr. Bradburn, as well as Mr. Peck, the Federal member.

Arrangements are being made to entertain Jack Miner on his visit here Monday, Feb. 21, which will be of interest to all lovers of game and fish.

WITNESSES SAY

(Continued from page one.)

by the inspector," said Collector Verner. He gave the commission a list of the outports and preventive stations which come under the jurisdiction of Winnipeg, the farthest north of which was York Factory on Hudson Bay.

"Is the preventive service adequate?" Mr. Rowell asked the witness.

Mr. Verner replied that it was not organized sufficiently or numerically strong enough. He thought the control of the preventive service in Manitoba should be centred near the border, and that it should be operated from that place. If necessary, there might be a headquarters in Winnipeg for the province.

When the collector produced a list of Customs seizures at the port, Mr. Rowell commented on the fact that a large number of them were automobiles. Mr. Verner explained that the great majority were cars of tourists who had, for some reason forfeited them, as well as smuggled cars.

Mr. Rowell asked if he thought that it would be wise to extend the length of permits issued to tourists who visited Canada over the period of one month. The witness saw no reason why this should not be done in the case of bona fide tourists. Mr. Rowell commented on the fact that seizures have been dealt with promptly at Winnipeg, and the collector explained that this office took the matter up with Ottawa if decision was too long delayed.

The totals of excise seizures, as given by Mr. Verner, were as follows: 1923, 65; 1924, 41; 1925, 3; 1926, 10. Counsel asked him to explain the decrease of late years. One reason was, said the collector, that owing to shortage of staff he had transferred excise seizures to the preventive service whenever possible. Also, a number of the seizures in the heavy years were made during the time when the transfer was being made from the old system to Government liquor control. He favored the doing away with the payment of moieties to officers making seizures, but pointed out that better salaries must be paid if such action was taken. In Customs, as well as excise, seizures, cheques should be made payable to the informer for his share of the moiety.

He did not think there was organized commercial smuggling in Winnipeg, said Collector Verner. He thought there was a certain amount of undervaluation, incorrect invoicing, etc., but his discussion with commercial bodies led him to the conclusion that there was no organized smuggling on a commercial scale.

Permits issued for the manufacture of home brew in the province he gave as follows: 1921, 2; 1922, 30; 1923, 12; 1924, 4; 1925, 19; 1926, 39. He thought that it would be a good thing if home brew manufacturers were forced to get official permits, instead of, as under the present system, informing the Customs that they desired to manufacture home-brew and receiving approval by letter.

To-day, James McConnell, chief appraiser at Winnipeg, will be examined.

DOCTORS' ORDERS.

Physicians say that raw vegetables such as celery, lettuce, tomatoes or onions should appear regularly on the bill of fare.

Rub a little Zam-Buk over your hands and arms to check and heal all roughness and chafing. It's wonderful.

Zam-Buk contains valuable herbal extracts which lubricate the tissues, soothe pain, allay inflammation and grow new healthy skin. Cold-sores, 'chaps', frost bite, chafing and similar troubles are quickly ended by Zam-Buk.

It provides the handiest and safest antiseptic dressing for all injuries and skin troubles.

COLDS—For cold in the head, smear a little Zam-Buk over the palms of the hands, and inhale. For colds in chest or back, rub briskly with slightly-warmed Zam-Buk night and morning.

Zam-Buk

SOOTHES PAIN PREVENTS BLOOD-POISON.

50c box; 6 for $1.25. Of all druggists.

FRENCH CABINET APPROVES REPLY

PARIS, Feb. 15 (Canadian Press) —France's reply to the naval disarmament proposals of President Coolidge, as drafted by Foreign Minister Briand, was unanimously approved at a Cabinet meeting today. It will be forwarded to Washington immediately and will be made public to-morrow.

Don't Be Skinny

Gain Pounds of Weight in 2 Weeks with Yeast and Iron—*or pay nothing*

It seems incredible how fast IRONIZED YEAST adds pounds of good firm flesh—on women and men, children and old people. Doctors know the value of vegetable iron and yeast in building up and improving the body. IRONIZED YEAST, in a highly concentrated form, contains all the blood building properties of vegetable iron with yeast. It is nine times more effective than a cake of ordinary baker's yeast of iron alone.

Sickening Oil Unnecessary.

IRONIZED YEAST gives you all the weight-building benefits contained in cod liver oil without the sickening, fishy taste or "repeating" afterward.

New Complexion For You

People ask — what is the magic in IRONIZED YEAST that transforms sallow, lifeless, faded complexions into the fresh, smooth, lovely skin of early girlhood? Wrinkles disappear. Hollows fill out. No wonder thousands of women pour in letters to us in praise of the marvelous, youthifying effects of IRONIZED YEAST!

Yet the answer is simple. Vegetable iron and yeast have been used for years to vitalize the body; to make rich, healthy blood; to improve digestion and bowel action and add weight. In IRONIZED YEAST these two valuable elements are combined in a special formula that is nine times stronger than yeast and iron used separately. That's why IRONIZED YEAST works so quickly. 60 tasty tablets to a package. No nasty, pasty taste. —Safe to take—contains no harmful drugs.

Try it on "Money-Back" Offer

Go to any drug store and get a full size treatment. If, after this generous trial you are not delighted with effects, ask for your money back. It will be refunded immediately. In 2 styles—sanitape package, $1.00; bottle, $1.25. For economy's sake, get the $1.25 size. If inconvenient to buy from druggist, send $1.25 direct to THE IRONIZED YEAST CO., Fort Erie, Ont., DESK 149A.

IF YOU WANT THE BEST RING UP

J. E. A. F ITZGERALD

FOR THE FOLLOWING:

Lehigh Valley Anthracite Coal.

Egg	$15.50
Stove	$15.75
Nut	$15.75
Pea	$13.00

Also First Quality Dry Nut Coke at ... $13.00

Pocohontas,

Egg or Lump	$11.00
Kentucky Coal	$10.00
Steam	$9.00

WOOD:

Hardwood	$12.00
Hardwood Slabs	$11.00
Mixed Wood	$8.00

Cutting and Splitting Extra.

Phone 111 Phone 111

20d, 4A

ROVERS DEFEAT CANUCKS 3 TO 1

Secure Second Victory Over Rivals in Ragged Game on Heavy Ice.

LEAGUE MEETING.

Rovers won the second victory over the Canucks last night on the Collegiate Rink by the score of 3 to 1. The game was very ragged on account of the heavy snow on the ice. One of the umpires was ruled off also, it being charged that he showed favoritism to the Rovers by keeping down his hand when Canucks scored twice. The teams lined up as follows:

Rovers.—Goal, LeBarr; defence, Johnson and Dorrington; centre, Weir; wings, Dallin and Saunders; subs., Jones and Tranter.

Canucks. — Goal, Creighton; defence, McGrath and Campanara; centre, Roach; wings, Meagher and Burke; Subs., Blodgett and Jones.

The game was handled by B. Jones.

There will be a meeting of the league on Thursday at 8 p.m., at the H.N.S. rooms.

The next games in this league will be played on Friday, the 18th. Rovers vs. Regular Fellows, Sacred Heart Rink at 6.30 p.m.; Canucks vs. Rink Rats, at Mark Street at 7 p.m.

ORILLIA WINS NEILL-SHEPPARD

Well Ahead on Tenth End When Dr. Harvie Is Injured.

SHOULDER HURT.

Orillia won the Neil-Sheppard trophy by defeating Peterborough last night in the final game. Dr. J. N. Harvie of Orillia skipped the winning rink which was leading by six points over W. R. Widdess at the end of the tenth end. In the home and home games last week, Orillia had a lead of six points and was well on the way to lengthen their lead last night when Dr. Harvie tripped over a stone and dislocated his shoulder. He was carried to the White House where a doctor was called.

The opening of the bonspiel this morning found the doctor out ready to play again. Dr. Harvie is an old curler and has played in many Peterborough bonspiels.

COMPETITORS TIE IN SKATING MEET

Gorman and Nelson Each Have Gain of Eighty Points.

LAKE PLACID, N.Y., Feb. 15 (Canadian Press).—Charles Gorman, new international champion, and Harry Nelson, of Chicago, went into a tie yesterday for the national outdoor speed skating championship. Each has 80 points.

In races at Saranac Lake, a continuation of the events in Detroit, Gorman annexed 50 points by winning the 40 yard dash and finishing second in the mile.

Nelson added 20 points to his total by placing third in the 440 and third in the mile. Gorman won 30 points at Detroit and Nelson took 60.

Gorman broke the world's record for the 440 held by himself and established at Saranac in 1924. The Canadian champion's time for the event was 35 3-5 seconds, and the former record was 36 3-5 seconds. In the first heat of the semi-finals, Gorman skated the dash in 36 4-5.

In the final, Gorman had the pole and took the lead, setting a terrific pace. He was pressed closely by Nelson and Logan, his team mate from St. John, but Gorman held the lead throughout the race. Logan took second place and Nelson third.

In the mile event, Gorman skated well back with the rest of the contestants for the first five laps and then took the lead with half a lap to go, but in the stretch Valentine Bialis, former international champion, passed the Canadian with a fine burst of speed.

Gorman finished second and Nelson third. The time was 3:06 4-5.

Jaffe of New York won the five mile event after the lead had changed hands often. Searles of New York finished second, and Bialis third. The time was 14.45.

The point summary:

Gorman 80; Nelson 80; Bialis 70; Searles 50; Jaffe 40; Forsman, New York, 30; Farrell, Chicago, 30; Perlsberg, Cleveland, 30; Logan, St. John, 20.

Rules of the International Skating Union provide that in the event of a tie, the two leaders must skate three additional races. No arrangements have been made, however, and the skaters were reported leaving Saranac Lake last night.

Twelve More States Talk To England Soon

ST. LOUIS, Feb. 15 Canadian Press. — Twelve midwestern and Southern States will be able to talk to England after Feb. 17th, trans-Atlantic telephone directors have announced.

GATHERING OF CURLING CLANS MARKS OPENING DAY OF 'SPIEL

Sixty-six Rinks Compete For Trophies of Peterborough Club.

RECORD ENTRY.

Mayor Holloway Welcomes Visitors—Dr. Henry Makes Draw.

The annual open Bonspiel of the Peterborough Curling Club has come into its own. It opened this morning with the largest list of entries in its history—66—with many towns sending several rinks to compete for the trophies and prizes.

Among the old-timers are many who are visiting Peterborough this year for the first time, and on every hand was heard commendation of the splendid arrangements made by the local club for the comfort and entertainment of visitors. Twelve ices are being used, seven at the Curling Rink on Charlotte Street and five in Brock Street Rink, all in good condition. Owing to the moderate weather, the ice was not very keen to-day, and games were proceeding fast.

When the first draw was made at 9 o'clock this morning, His Worship Mayor Holloway, in a very short address, extended the welcome of the city to the visiting curlers, and promised them that the Peterborough rinks would put up a strong fight to hold the cups. He closed by hoping that the best team would win and that some of the cups would go outside the city.

Ira D. Moore, president of the local Curling Club, welcomed the curlers to the Bonspiel, and bespoke for them a good time while in the city with plenty of sport and fun.

W. G. Morrow, chairman of the Bonspiel Committee, announced that it was the biggest 'spiel ever held in this city and the largest one in Ontario so far this year. Dr. Henry of Oshawa was called upon to make the draw, and the first name drawn was R. M. Waddell of Peterborough.

The following are the draws and the games decided up to press time:

MORROW TROPHY
Preliminary Round

Peterboro:		Lindsay:
R M Waddell		J E Anderson

MORROW TROPHY
First Round

Boycageon:		Peterboro:
R Nicholls	7	W R Widdess 13
Lakefield:		Peterboro:
C S Tanner	5	J H Connal 18
Keene:		Peterboro:
C W Mather	11	Geo. Hill 10
Norwood:		Hastings:
F Kempt	14	L E Kelly 11
Oshawa:		Peterboro:
J W Perry	12	T O Donaldson 7
Cobourg:		Ishawa:
W Potts		F Michael
Lakefield:		Keene:
D H Charlton	8	M Kenneally 7
Peterboro:		Cobourg:
A C Kay	11	W DeLong 9
Keene:		Peterboro:
A Doris	11	C J Seymour 8
Pobcaygeon		Lakefield:
R E Thurston	17	J J McFadden 9
Millbrook:		Gravenhurst
R H Edmunds	13	E W Gandie 8
Oshawa:		Lindsay:
C H Peacock	13	W Langdon 4
Keene:		Peterboro:
G Howson		R F Downey
Peterboro:		Oshawa:
J W Anderson		C E Hare
Keene:		Hastings:
W Chapman		G B Stevenson
Peterboro:		Cobourg:
R C Herald		M Booth
Bobcaygeon:		Peterboro:
M Thurston		M B Chenhall
Cobourg:		Keene:
G S Mitchell		H Weir
Cobourg:		Orillia:
H Greer		Dr J N Harvie
Peterboro:		Lakefield:
W Fletcher		J W Ridpath
Peterboro:		Lakefield:
J N Bacon		E J Galvin
Peterboro:		Oshawa:
Ira Moore		H C Lander
Millbrook:		Keene:
John Steele		J J Moore
Fenelon Falls:		Peterboro:
H Northey		J L Hamilton
Peterboro:		Cannington:
J Sedgwick		J Brandon
Peterboro:		Beaverton:
R Hicks		R McRae
Stouffville:		Claremont:
W S Armstrong		R Besse
Unionville:		Stouffville:
G A Davidson		H W Saunders
Agincourt:		Oakwood:
R J Green		Dr Brereton
Dunsford:		Oshawa:
P H Skitch		W A Card
Locust Hill:		Agincourt:
H J Jarvis		D E Thompson
Claremont:		Lindsay:
R Forsyth		J E Anderson

MATTHEWS-BLACKWELL TROPHY.
Preliminary Round.

Hamilton		Lakefield
P. Smith		D. H. Charlton
Keene		Oshawa
M. Kenneally		F. Michael
First Round.		
Cobourg		Lakefield
W. DeLong		C. S. Tanner
Norwood		Cobourg
F. Kempt		G. S. Mitchell
Oshawa		Peterboro
W. A. Coad		Geo. Hill
Millbrook		Claremont
R. H. Edmunds		R. Besse
Gravenhurst		Peterboro
E. W. Sandree		W. R. Widdess
Stouffville		Peterboro
H. W. Saunders		M. B. Chenhall
Agincourt		Keene
D. C. Thompson		H. Weir
Oshawa		Locust Hill
C. H. Peacock		H. F. Jarvis
Claremont		Oshawa
R. Forsyth		C. E. Hare
Lindsay		Bobcaygeon
J. E. Anderson		M. Thurston
Lakefield		Keene
J. J. McFadden		H. Doris
Agincourt		Dunsford

CURLING OFFICIAL.

W. G. MORROW,
Chairman of Bonspiel committee and donor of the Morrow Trophy.

R. J. Green	D. H. Skitch
Oakwood	Peterboro
Dr. Brereton	Ira Moore
Peterboro	Orillia
R. M. Waddell	Dr. Harvie
Bobcaygeon	Peterboro
R. E. Thurston	J. L. Hamilotn
Unionville	Keene
G. A. Davidson	S. Howson
Peterboro	Bobcaygeon
C. J. Seymour	R. Nicholls
Peterboro	Cobourg
J. W. Anderson	W. Potts
Peterboro	Cannington
A. C. Kay	J. Brandon
Peterboro	Keene
J. Sedgewick	W. Chapman
Hastings	Peterboro
G. B. Stevenson	J. H. Connall
Beaverton	Peterboro
McRae	R. C. Herald
Millbrook	Peterboro
John Steele	R. F. Downey
Peterboro	Lindsay
T. O. Donaldson	W. Langdon
Peterboro	Oshawa
R. Hicks	J. W. Perry
Oshawa	Lakefield
H. C. Lander	J. W. Redpath
Lakefield	Cobourg
E. J. Galvin	H. Greer
Keene	Peterboro
J. J. Moore	W. Fletcher
Stouffville	Fenelon Falls
W. S. Armstrong	A. Northey
Peterboro	Keene
J. N. Bacon	C. W. Mather
Hastings	Cobourg
L. E. Kelly	M. Booth

ITALIAN AVIATOR READY FOR HOP

Will Leave Senegal, Africa, To-night, For Brazil.

1,750 MILE FLIGHT.

ROME, Feb. 15 (Canadian Press). —Commander de Pinedo, Italian ace, arrived at Cape Vardo, Senegal, at 5.15 o'clock this morning from Villa Cisneros, Rio De Oro, on his flight from Sardinia to South and North America. He plans to start to-night on the trans-Atlantic hop to the coast of Brazil, a distance of 1,715 miles.

C.G.I.T. SUPPER.

Good Programme Completes Successful Social at St. Andrew's.

The Canadian Girls-in-Training of St. Andrew's Church provided an excellent supper in the Sunday School auditorium of the church on Saturday, when an excellent programme was given, including violin solos by Arnold Spencer, songs by Miss Jean Padget, violin duetts by Thomas Cragg and Jack McKone, and violin and clarinet duetts by Bartley and Jack McKone, with accompaniments played by Mrs. J. A. McKone, Miss Gwen Donley and Miss Mildred Morphet, also several selections by a small orchestra, composed of Miss Mildred Morphet, piano; Pearson Mowry, saxaphone; Hector Munro, violin, and Ken McDonald, traps.

ROUTINE MEETINGS BOARD OF HEALTH

Decided To Put Burnall Attachment in Queen Mary Hospital.

Business of a routine nature was all that came before the members of the Board of Health in a meeting held this morning.

A motion was passed authorizing the placing of all outstanding accounts of the Queen Mary Isolation Hospital in the hands of the city solicitor for collection and a detailed report.

It was decided to instal a burnill attachment for reducing the fuel consumption at the hospital at a cost of $145. In order that a test may be made under favorable conditions the attachment will not be installed until September 1 next.

The Chairman of the Board was authorized to write to the Canadian Woollens asking them to send a representative to the next Board meeting in order that the matter of sewage disposal in the Auburn mills might be discussed.

Financial News and Views

Latest Comment on Grain and Industrial Markets | Closing Quotations on the Principal Active Stocks

Quotations Over Stobie, Forlong and Co. Wire.

NEW YORK STOCKS.

	High	Low	Close
Atchison Rly.	169		168
Amer. Can.	47⅞		47
Amer. Loco.	111⅛		110⅛
Smelters.	144½		143⅜
Baldwin.	176⅝		174⅜
Balt. and Ohio	113		112
Cast-Iron Pipe.	215		214½
Ches. and Ohio	156⅝		156¼
Chrysler.	43⅛		42⅝
Dodge Bros. A	27⅛		23¾
Dupont De Nemours.	179		178
Famous Players	109¼		..
Fleischmann	47⅛		46⅞
General Motors.	159⅛		157⅞
Hudson Motors.	65⅛		64⅛
Int. Harvester	156		155⅛
Inter. Nickel	43¼		42⅝
U.S. Ind. Alcohol.	81⅛		80¼
Coca-Cola.	176¼		176
Mack Truck	97¼		96¼
Marland Oil	58¾		57⅝
U. S. Rubber	65⅛		63¾
Montgomery Ward.	67		66⅛
White Motors.	56¼		55¾
U. S. Steel.	160⅛		159⅛
Yellow Cab.	26¼		25⅞
Bosch	14		..

MINING STOCKS.
Gold.

	*Asked	Bid
Argonaut Gold	41	40
Baldwin.	3	2¾
Barry Hollinger	63	60
Chaput Hughes	5¼	..
Columbus Kirk.	2⅝	..
Con. West Dome.	14¼	..
Dome.	925	905
Goldale.	27	26¼
Gold Hill	45	40
Hollinger	2250	2220
Kirkland Hunt.	25¼	..
Kirkland Lake.	88	..
Lake Shore.	1815	..
McIntyre	2550	2345
Night Hawk	5¼	5
Porc. Crown	10	9¼
Premier.	215	210
Aconda.	32	28
Grover Daley	22	19¼
Duprat	22	20
Corona	21¾	20
Macassa.	31¼	..
Teck Hughes.	635	630
Tough Oakes B	58¼	57
Vickers	131	130
Vipond Cons.	163	160
W. Hargraves.	1035	1025

Silver.

Beaver	66¼	..
Capitol	26¼	..
Castle	108	105
Everett	4	..
Keeley	162	160
La Rose	10½	..
McKinley-Dar.	15	14
Mining Corp.	320	315
Nipissing	990	975

Unlisted.

Amulet	140	137
Area	54	52
Ceniarum.	57	..
Laval-Quebec	39¼	37
Noranda.	2350	2040

CHICAGO WHEAT.

	High	Low	Close
May	140¼	139⅛	140¼
July	134¾	133⅞	134
Sept.	132⅛	131¼	131⅝

CHICAGO RYE.

May	106½	105¼	105⅞
Sept.			93¼

CHICAGO CORN.

May	81	80¼	80¼
Sept.			86¼

CHICAGO OATS.

May			45⅞
Sept.	45⅛	45	45

WINNIPEG WHEAT.

May			137⅛
July			136⅛
Oct.			128

Money for you, $600.00 in prizes

NYAL CREOPHOS

You may win the first prize—$100.00 cash—in the Nyal Word Contest. There is no obligation to buy; just go to the Nyal Drug Store and ask for the NYAL CREOPHOS Word Contest sheets. Make as many words as you can from the twelve letters in NYAL CREOPHOS; send your entry to the address shown on the contest sheet.

Of course, the famous Nyal Line of Reliable Family Remedies is available at every

NYAL DRUG STORE

"Once a user—always Nyal"

Raising Call Money Rate Halts General Advance

NEW YORK, Feb. 15 (Canadian Press).—Hardening of the call money rate from 4 to 4½ per cent., the first change in about a month, induced sufficient selling to check, at least temporarily, the general upward trend of prices in to-day's Stock Market. Recessions in the popular rails and industrials were held to a point or so on the first wave of selling, with operators for the advance struggling to retain control of the price movement by bidding up special shares.

A moderate reduction in brokers' loans last week tended to stimulate bullish enthusiasm in the early trading, more than a score of issues again touching their highest prices since 1925, or longer.

It was apparent, however, that resistance to the rising tide of prices had stiffened materially.

Revival of speculative activity and strength in the oil shares was one of the features of the session. Colorado Fuel moved up three points to a new peak on rumors of an early declaration of dividends.

United States Steel Common was unable to break through its record high in the first half of the session, although it approached within a small fraction of that level. A brisk demand for Wabash, which advanced over three points to a new peak above $61 a share, featured a series of bullish demonstrations in the early afternoon.

Most Mining Stocks Show Weakness To-day

TORONTO, Feb. 15. Canadian Press. — Irregular trading featured the proceedings on the Standard mining exchange to-day. With few exceptions the tone of the market was weaker. Victory Silver was the feature of the transactions. In addition to being the market leader this issue was also a strong spot, advancing a point to 11 1-4, Laval Quebec was prominent in the selling, but weakened 1 3-4 to 37. Lakeside Lorrain, Duprat, Keeley, Cons. W. D. Lake, and Tough Oakes Burnside, were other active stocks to recede fractionally.

Mining corporation was a firm feature, advancing five cents a share to 3.20. Amulet featured the business in the unlisted section and gained a point at 139.

Massey Harris Active; Closes Four Points Down

TORONTO, Feb 15. Canadian Press. — A generally weaker tone prevailed on the Toronto stock exchange to-day and the majority of the more prominent isues experienced declines. Massey-Harris, second in regard to activity, was an outstanding weak spot, selling off 4½ points to 91½. This stock opened at 92 1-4, a loss of 3 1-4 points from yesterday's close. It continued to sell down, and reached a low point of 88 before it rallied to partially recover to its closing price of 91½. Barry Hollinger, the market leader, displayed a nervous and unsettled condition, selling down 5 points to 60. Arnold Bros. third in activity, was an exception to the general trend and scored a gain of 3 1-4 points. Imperial oil was a firm feature, advancing 1 1-4 points to 45 3-4.

Wheat Prices Firmer On Gains At Liverpool

CHICAGO, Feb. 14.—(Canadian Press.)—Wheat developed an early upward trend to-day, sympathizing with Liverpool quotations that were firmer than expected. Liverpool reported consumer demand large and that unsold quantities afloat were only nominal. Starting at 1-8 cent off to 3-8 cent up, Chicago wheat soon gained all around. Corn and oats liekwise advanced, corn opening at a shade to 1-4 cent decline and sagging a little more, then turning up grade. Provisions were easy.

Opening prices were: Wheat, May 139 7-8; July, 134 1-8. Corn, May 80 1-2; July, 84. Oats, May, 46 1-8; July 46 3-8.

HOME AND SCHOOL OFFICERS CHOSEN

Mrs. W. H. Lacey President of Central School Branch.

The annual meeting of the Central School Home and School Association was held on Friday evening in the kindergarten room. Very encouraging reports on the year's work were read. It was decided to hold a St. Patrick's Day tea. The officers for the ensuing year were elected as follows:

President, Mrs. W. H. Lacey.

1st Vice President, Mrs. C. E. Stanton.

2nd Vice President, Mrs. E. H. Bartlett.

Secretary, Mrs. W. Welbourn.

Treasurer, Mrs. D. Vincent.

Committee convenors — Relief, Mrs. Stanton; programme, Mrs. G. G. Evans, paper collection, Mrs. C. Westbrooke; visiting and flowers, Mrs. R. McGill Hood; membership, Mrs. J. A. Spencer.

Social committee — Mrs. J. Lush and Mrs. W. F. Skitch.

Used Furniture READ WANT ADS

No Other Tea as Good

"SALADA" TEA

We ask you to test this yourself.

NEWS AWAITED BY GOVERNMENT

No Official Word From O'Malley In Past 30 Hours.

CABINET ANXIOUS.

LONDON, Feb. 15. Canadian Press —With no official despatches from China in the last thirty hours, the British government was to-day anxiously awaiting news of the fate of the critical negotiations at Hankow.

There was a tense moment in the House of Commons this afternoon, when Philip Snowden, Labor, asked Austen Chamberlain whether the negotiations between the Cantonese foreign minister, Eugene Chen, and the British Charge dAffaires, Owen O'Malley, had broken down as was stated in the press.

"Up to the present moment I have received no information," answered the Foreign Secretary gravely.

DOUBLE TRAGEDY WHEN CAR SKIDS

Rifle Goes Off, Sending Bullet Into Boy's Brain.

FRIEND SUICIDES.

SODUS, N.Y., Feb. 15 (Canadian Press).—A double tragedy in which Rosscoe Duffee 25, accidentally shot and killed his youthful companion, William Smith, 15, and then turned the gun on himself, came to light last night when their bodies were discovered in their overturned car near here.

According to the coroner, the Smith boy was driving a light car belonging to Duffle, and they were returning from Sodus High School. Duffle was seated in the rear seat, his rifle across his knees. Skidding in the slush that covered the pavement, the car swerved from the road and overturned. Duffle's gun was discharged, and Smith collapsed with a bullet through his brain. Duffle, crazed by the accident, turned the rifle on himself and sent a shot through his forehead. The bodies were discovered in the overturned car some time after the tragedy.

600 CASUALTIES

(Continued from page one.)

ants kneeled down crying the end of the world had come.

Refugees' Plight Pitiful

The plight of those who escaped is pitiful. Many of them were forced from their homes into snow filled streets, some with only hastily snatched coats over night clothes to protect them from cold. Doctors with medical supplies are being rushed into the earthquake zones as fast as modern aeroplanes can take them.

No authentic figures of the loss of life and the number of injured are expected for days, because of the breaking of wires and the utter confusion in the widespread area affected by the convulsions. Troops are working desperately to restore railway communications to allow the passage of trains bearing relief supplies. Thousands are homeless and will soon be in urgent need of food.

"EVERY BONE ACHED" SAYS WM. LEE

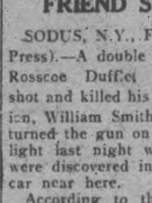

Mr. Lee lives at 565 St. Patrick St., Ottawa, Ont. "If I live to be 100," he said recently, "I'll praise Tanlac for the great boon of health it brought me. It stopped nine years of awful suffering for me.

"Every bone in my body ached and often for 3 or 4 nights at a time I could not close my eyes in sleep. Indigestion upset my nervous system and kept me in constant pain. Bloating and cramps were chronic.

I spent hundreds of dollars for treatments and remedies during those nine years, but none of them gave me any real help. But Tanlac helped me from the very first and soon put me back in excellent condition. I gained 17 lbs. weight and have enjoyed the finest health since then."

Tanlac is nature's own tonic and body builder made from roots, barks and herbs. Your druggist has it. Over 52 million bottles sold.

ADVERTISE IN THE EXAMINER

INDIANS GREET TOURING CHOIR

Boys Repay Song and Dance of Welcome By Singing.

ENJOY ROCKIES.

BANFF, Alta., Feb. 15. (Special.) —The Westminster choir boys now touring Canada in song recitals and church services, were greeted here yesterday by a crowd of Indians in colorful costumes, who mounted on spirited ponies, charged up to and around them. Later at night the Indians gave a special war dance in their honor. The choir boys repaid the Indians' song of welcome with an English Scout song their sweet voices giving the onlookers and the Indians an unwonted thrill.

The Rockies are a great success with the boys and during their trip from here to Revelstoke their cameras were continuously clicking, taking shots for mementoes.

EMBASSY PROTESTS ABUSE OF ATTACHE

Count di Cellere Says Tampa Police Arrested Him For No Reason.

WASHINGTON, Feb. 15 (Canadian Press).—The Italian Embassy has made a formal protest against the treatment of an attache, Count Macchi di Cellere, by the police of Tampa, Florida. The Count, displaying a black eye, alleges that the Tampa police abused him bodily and arrested him for no reason.

HOW TO HAVE A CLEAR HEAD

End Stuffiness, Sneezing, Huskiness, Inflammation.

Do you get up in the morning with a stopped-up nose? Are your breathing passages clogged with a cold? Are you subject to catarrh, bronchial irritations, asthma or hay fever? Have you that mean, low-spirited feeling which comes from lack of proper oxygen? If so, here is a pleasant, harmless cigarette that will clear out the head, nose and throat.

These cigarettes are the formula of Dr. J. W. Blosser, and are composed of medicinal flowers, herbs and berries.

Dr. Blosser's Cigarettes contain no tobacco, no cubebs, nothing habit-forming, and are entirely harmless. They are used by women and children as well as men.

It is so simple to inhale this pleasant and soothing smoke. Much more convenient than using sprays, washes, douches, etc.

If you suffer from any catarrhal trouble, catarrhal deafness, asthma, hay fever, bronchial irritations or frequent colds, get from any druggist a convenient, pocket-size package of Dr. Blosser's Cigarettes, and prove for yourself their pleasant, beneficial effects.

You not only want to be prepared against the visits of Jack Frost, but also you want the best Coal money can buy at the lowest cost. Be wise and order your supply now.

COAL & COKE

THOS. A. REHILL CO.

210 Wolfe Street

Phone 245

The Examiner

PHONES—Editorial 1661, Business Office, 1660, Private Branch Exchange to all Departments.

The Examiner is a member of the Audit Bureau of Circulation.

The Daily Examiner, published every lawful evening by The Peterborough Examiner, Limited. Office, 419 George street. $6.00 per year, delivered in city; out-of-town subscribers, by mail, $4.00 a year.

The Weekly Examiner published every Thursday. Subscription price $1.50 a year.

U. S. REPRESENTATIVES

Special U. S. Representatives—W. H. Stockwell, 629 People's Gas Building, Chicago, Ill

New York—Chas. B. Miller, 285 Fifth Avenue.

Advertising Rates on application.

R. M. GLOVER, Managing Director.

TUESDAY, FEB. 15, 1927.

. . . VOICE OF THE LOWLY AND OPPRESSED . . . ADVOCATE OF THE FRIENDLESS . . . SCOURGE OF PUBLIC AND PRIVATE WRONGS.

SPEEDING UP.

The process of speeding up the proceedings of the House of Commons is gaining momentum, and the appointment of a special committee of members to study the whole question of how time may be saved and to make recommendations in this regard to the House will be hailed as a very material step toward better conditions.

The committee will doubtless be able to agree upon many means of saving time.

Mr. Guthrie, in fact, suggested one the other day when he pointed out the advisability of adopting a quicker method of registering votes in the House, the system now used requiring much more time than the British plan, although the British Parliament has nearly three times as many members.

The main saving of time, however, will come through an elimination of unnecessary speeches and a general cutting down of oratory, and it is hoped that the committee will be able to make material progress along such lines.

WE'RE GLAD TO SEE YOU ALL.

We have with us today from practically all centres in this portion of the Province representatives of the curling fraternity, who are paying their annual visit to Peterborough's bonspiel.

They are heartily welcome, as good fellows and good sportsmen.

Some of them have been coming for years, and even to the large number of citizens who do not come into close contact with curling their names are well known.

The fact that so many of these visitors return year after year and new rinks are constantly being attracted to Peterborough speaks volumes for the hospitality of the local curlers, and for the atmosphere of good sportsmanship that has always distinguished the Peterborough bonspiel.

The Examiner trusts that this spirit will continue to dominate the annual competition, and that Peterborough will each winter play host to such splendid gatherings of Ontario's curlers as that assembled here today to commence the long grind for the premier honours.

May good sport, good ice and good fellowship combine to make this years spiel as successful in all other respects as it is undoubtedly from the standpoint of attendance.

MAKE IT A SAFETY YEAR.

Statistics compiled by the Ontario Safety League in regard to automobile fatalities in Ontario last year indicate that to some extent the efforts to promote safer driving have succeeded.

The death toll in Ontario as a result of automobile traffic did not, it is true, show a decrease as compared with 1925.

In fact, the victims in both years numbered the same—there were 298 people killed in each year.

But last year's showing is an improvement, inasmuch as the number of cars in commission was much greater than in 1925, and the number of deaths per 1,000 cars was, therefore, materially lower than during the year previous.

However, it would be well before becoming too enthusiastic over this better showing to realize that there is still great need for improvement, seeing that the number of non-fatal motor accidents last year was 202 higher than in 1925.

For the first time, too, the number of motor fatalities was greater than drownings; Ontario's waters claimed 297 people in 1926, while the automobile snuffed out one more life.

The fact that from these two causes nearly 600 people met death in this Province last year should lead to a general resolve that 1927 shall be a safety first year both on the highway and on the water.

There is little doubt that ordinary carefulness would have averted a very large proportion of these fatal accidents.

THE TRANSPORTATION PROBLEM.

The intimation given employees of the local street railway that the service is likely to be discontinued after April 1st indicates that the City Council in a short time will be called upon to face the whole transportation problem.

It, in fact, is likely to be the most important question to be dealt with by the Council this year, and at present there is no sign that the city fathers have anything in the form of a solution to the problem.

The other municipalities in this section of Ontario which are supplied with Hydro power are loud in their insistence that the Hydro should cease to operate the local street railway, maintaining that their citizens are being called upon to pay higher rates to provide Peterborough with transportation facilities.

The Hydro contention that it is more economical to maintain than to scrap this and other services that are being operated at a loss is not entertained for a moment by these municipalities.

They are unanimous in demanding that the losing services be cut off, and their stand in this regard may eventually have some effect upon the Hydro Commissioners.

It would be interesting to know just how the street railway system here fared during the past year; there is reason to believe that the increase in business since inauguration of lower fares and the addition of motor buses has very materially decreased the annual deficit.

However that may be, the transportation problem is rapidly coming to a head, and before long the City Council will have to deal with the question from all its various angles.

"FOREIGNERS."

Largely, no doubt, as a result of unemployment, suggestions have been heard recently that all "foreigners" in Canada be deported to the lands of their birth.

Such a plan, of course, is entirely out of the question, and the reasons must be evious to anyone who gives the matter a moment's thought.

In the first place, Canada needs additional population and has spent large sums of money to bring people to this country. It would be the height of folly, indeed, to get them here and then tell them they could not remain.

Further than this, it is rather difficult to define what "foreigner" means. Strictly speaking, a foreigner is anyone not born in this country, or who, if born elsewhere, has not yet taken out citizenship papers. Persons born in the British Empire, of course, do not have to become naturalized here as they were British subjects before coming to Canada. Outside of the native-born, however, everyone in Canada is really more or less a foreigner, and those of us who were born here are the sons, grandsons or great grandsons of men who came from elsewhere and who were foreigners, too—in the sense, of course, that they were natives of some other country.

Canada, with barely nine millions of population, cannot afford to spend much time discussing the question of who is a foreigner and who is not. With the exception of the Indians, we are all foreigners or the descendants of foreigners. In these circumstances, then, it behooves us to talk not of sending people out of the country but of getting more to come in. This for the reason, of course, that the more people we have, the more employment there is for everyone. This point is often overlooked but it is true nevertheless. We are apt to forget that a million additional population added to Canada tomorrow would create work for at least as many heads of families as would be represented in that total.—Border Cities Star.

TRIFLING WITH THE COAL RATES.

It is a year since the Order-in-Council was passed calling for a hearing by the Dominion Railway Board on the question of freight rates on coal from Alberta to Central Canada. When at last the case came up on Thursday it developed that the parties interested did not have necessary statistics prepared. Adjournment had to be taken until June 7. If at that time a favorable rate is granted, coal from the Western mines cannot be moved east before February of next year, which means two years from the date of the Order-in-Council. Thus the ponderous machinery of rate investigation drags itself along.

Possibly it has not been forgotten that an insistent demand for Alberta coal arose in Ontario during the course of the United States anthracite strike, when a temporary rate of nine dollars a ton was allowed. This, the railway experts contended at the time, was an irreducible minimum. There was no doubt in their minds about it. Presumably they were speaking from knowledge of statistics. Both Alberta and Ontario disputed the figures, but the railwaymen stood pat. Yet on Thursday representatives of both the C.P.R. and C.N.R. revealed the fact that they had no data available from which to present arguments, and that the necessary information could not be compiled in less than two months.

This looks pretty much like trifling with the whole question. Granted that the general freight rates question occupied much time, could not the railways have been prepared to meet the Provincial representatives on Thursday if they were really anxious to do so? Are they of the opinion that delays and adjournments will push the coal question into the background until another strike brings it to the fore? There seems no good reason for this, nor is there any reason for believing that the interested Provinces are going to let the matter drop until they know what it should cost to lay Western coal down in this Province. The consumers here want to know, and the dealers want to know. If the cost is satisfactory it will be good business for the country to have this outlet for the Alberta product. Would it not be equally good business for the railways?

Mr. J. Earl Lawson, for Ontario, was ready to present his case, according to Ottawa despatches. A formula had been prepared and his brief was drawn up. The railways are responsible for any further delay. The hearing is now scheduled for another date. The general rates inquiry will then be out of the way, and there may be some action on the coal question. This certainly ought to be the final adjournment. The question should be settled one way or the other. If Ontario cannot buy Alberta coal at a desirable price, it is well to have the fact known. If it can, the sooner both Provinces are aware of this the better. There should be no more temporizing with the question.—The Globe.

EDITORIAL NOTES AND COMMENT.

We refuse to get excited over the announcement of an American scientist that Japan will sink into the sea in 10,000 years. What is going to happen in China is what matters just now.

Ontario will have to hear all about the Budget apparently before it hears anything of the Government control legislation.

The Ottawa political situation is tranquil, if not to say monotonous. Still there is always the chance of fireworks.

Peterboro may not have any street railway service after April 1st. And a lot of citizens won't be able to get much fun out of an April Fool joke of that nature.

The earth is going to be within 4,500,000 miles of a comet net June. A good many automobile drivers can come much closer than that to disaster.

That Newark woman with 300 pins and needles in her stomach must be Scotch. The points meant nothing to her.

Henry Ford has come out strongly against capital punishment. And yet his own machines have been responsible for a good deal of it.—Brantford Expositor.

Toronto is enlarging her harbor, her hotel accommodation and everything—except the mentality of the small group of rulers at the City Hall.—Toronto Star.

"The Chinese situation," says The Philadelphia Inquirer, "grows worse." That is the only way it seems to know how to grow.—Detroit Free Press.

The "cow-catcher" of the locomotive might better be called a motor-fool killer.—Owen Sound Sun-Times.

CATTLE, GRAIN AND PRODUCE

Peterboro—Toronto—Montreal Winnipeg.

RETAIL

Fruits

Bananas, 40-60c dozen; oranges, 18-80c doz.; Tangerines, 50c doz.; grapefruit, 2 to 5 for 25c; lemons, 23-40c doz.; layer figs, 30c lb.; cooking figs, 9-13c lb; dates, 2, 3 lbs. 25c; Mackintosh, 35-50c doz.; Baldwins, 40-50c peck; Spies, 60-75c peck; Canada Red, 49c peck; cooking apples, 39c peck; pears, 75c dozen; cocoanuts, 10-20c each; cranberries 15-17c lb.; grapes, 30-40c lb.; pineapples, 35-40c each.

Vegetables

Potatoes, 33-35c peck; $2.00 bag; sweet potatoes, 10c lb.; carrots, 25c peck; new carrots, 2 bunches, 25 cents; Spanish onions, 5c lb; new cabbage, 3 pounds 25 cents; cabbages, 5-15c each; head lettuce, 13-20c each; leaf lettuce, 5c bunch; parsley, 5c bunch; cauliflower, 25-40c each; watercress, 5c bunch; radishes, 10c; green onions, 5c; cooking onions, 35-50c pk; 8 lbs. 25c; beets, 30c pk.; pumpkins, 10-15c; turnips, 5c each; parsnips, 30c peck; celery, 15-30c bunch; green and red peppers 3 for 25c; spinach, 20c lb.; rhubarb, 10-15c bunch; white beans, 5 lbs., 25c; mushrooms, 90c lb.; tomatoes (hothouse) 50-60c; (imported) 30-40c lb.

Nuts

Mixed nuts, 19-25c lb.; peanuts in shell 25c lb.; shelled walnuts, 60c lb; budded walnuts, 39-45 cents pound; broken walnuts, 45 and 50 cents pound; whole halves, 60c lb; almonds, 60c lb; Tarragona almonds, 25c lb; Brazil nuts, 25c lb; pecans, 80c lb; chestnuts, 35c lb.

Dairy Produce

Butter, creamery, 45-47c lb; dairy, 43c lb.; lard, 17-22c lb.; shortening, 2 lbs. 29-31c.

Eggs—Extras, 49-55c; 1sts, 47-50c; 2nds, 45c doz.

Cheese—25-45c lb.; Roquefort, 60c lb.

Honey—Clover, 5 lb. pail, 65-75c; amber, 49-55c; sections, 20-25c each.

Fish

Sea salmon, 15-25c lb.; salmon trout, 25-30c; fillet haddie, 13-25c; halibut, 30c; smelts, 20-25c; sea herrings, 12½c lb; fresh water herrings, 10c; fresh fillets, 20c; smoked fillets, 18c; kippers, 19-25c lb.; ciscoes, 25c; snacks, 35c lb.; whitefish, 20c; small whitefish, 15c lb.; mackerel 14-19c lb.; pike, 2 lbs. 25; oysters, 75c pint; shrimps, 80c pint; small red herrings, 25c lb.; codfish, 25c lb.; strip cod, 19c.

Meats

Beef, 10-35c lb; lamb 20-45c; mutton, 12-28c; veal, 15-30c; pork, 28-35c; bacon, 33-55c; sausage, 20-25c; sausagettes, 23c lb; chicken, 23-25c lb.

WHOLESALE

Grain

Fall wheat, $1.20 bushel; Spring wheat, $1.15; barley, 70c; rye, 85-90c; oats, 50-55c; peas, $1.50; alsike, $15-$17 bushel; sweet clover, $4-$4.50; buckwheat, 85c bushel.

Hay, Bran, etc.

Hay—Baled, $13-$16; loose, $12-$14; straw baled, $8-$10; bran, $32-$32.50; shorts, $34 ton.

Hides and Wool

Cow hides, 7-9c lb; horse hides, $3-$3.50 each; calf skins, 11-12c lb; sheep skins, $1-$1.25 each; lamb skins, 60-85c each.

Hogs

Live hogs, thick smooth, $11.25 cwt.; select graded, $12.25 cwt.; dressed hogs, head on, $17.50 cwt.; head off, $18.50 cwt.

TORONTO LIVESTOCK.

TORONTO, Feb. 15.—Trade opened slow, but with a moderate run of cattle, prices held steady with last week. Exporters were taking a few loads of heavy steers at from $7.00 to $7.60, and a small bunch, extra quality, at $7.75. A few heifers around $6.75 to $7.00.

Choice finished butcher steers, handy weights, 950 to 1,000 lbs. steady to firm at $7.00 to $7.25. Bulk of butcher steers going at $6.50 at $6.75.

Good market for fat butcher cows, with a shade firmer feeling at $5.00 to $5.50, and a few special at around $6.00.

Calves steady at $12.00 to $14.00.

Sheep and lambs steady. Lambs, $12.00 to $12.50.

Hogs unsettled and packers binding 25c lower at $10.75 f.o.b.

Receipts

Union Stocks Yards—Receipts, 3,511 cattle, 312 calves, 1,620 hogs, 630 sheep.

Export steers, choice	$ 7.00	to $7.60
do. bulls	4.50	5.25
Butchers, choice	6.75	7.25
do. heifers	6.00	6.50
do. medium	5.50	6.00
do common	3.50	4.50
Baby beeves	8.50	10.00
Cows, fat, choice	5.00	5.50
do. medium	3.50	4.50
do. canners, cutters	2.00	3.00
Bulls, butcher, choice	5.00	5.50
do. medium	4.00	4.25
Bolognas	3.25	3.50
Feeders and shortkeep	4.25	4.50
Stockers, good	4.50	4.75
Calves, choice	12.00	14.00
Springers, choice	75.00	100.00
Milkers, choice	75.00	85.00
Choice lambs	12.00	13.50
Buck lambs	8.50	9.50
Sheep, light	4.50	7.00
Hogs, f.o.b.	11.00	....
Hogs, off cars	11.90	....
Hogs, fed and watered	11.50	....
Road hogs	11.40	....
Premium selects	....	11.75

MONTREAL GRAIN AND PRODUCE

MONTREAL, Feb. 15 (Canadian Press).—The foreign demand for Canadian grain showed some improvement on the Montreal market yesterday, but the volume of business transacted was small.

A moderate trade was done on the domestic market and prices were unchanged.

The demand for Winter and Spring wheat grades of flour continued dull, but values were steady.

Only a small trade was done in all lines of millfeed but the undertone to the market was firm. The demand for standard grades of rolled oats was also limited and prices were unchanged.

The egg market was moderately active and prices ruled steady. The receipts were 279 cases.

The market for potatoes was without any new feature to note, prices being steady under a limited demand. Car lots of Prince Edward Island Green Mountains were quoted at $1.75 to $1.80 per bag of 90 pounds, and Quebec White stock at $1.30 to $1.35 per bag of 90 pounds in bulk, ex-store.

The demand for butter was confined to broken lots and the feeling was firm. The receipts were 21 packages.

Extreme dullness marked the cheese trade and values were fractionally reduced. The receipts were 26 boxes.

Grain and Produce Quotations

Oats, Canadian Western, No. 2, 76c.
Oats, Canadian Western, No. 3, 66 1-2c.
Flour, Manitoba Spring Wheat patents, firsts, $8.10.
Flour, Manitoba Spring Wheat patents, seconds, $7.60.
Flour, Manitoba Spring wheat patents, strong bakers $7.40.
Flour, Winter patents, choice $6.10 to $6.15.
Rolled oats, per bag, 90 lbs, $3.65.
Bran $32.25.
Shorts $34.25.
Middlings $40.25.
Cheese, finest Westerns, 18 1-4 to 18 1-2c.
Butter, No. 1, Pasteurized, 40 1-2c to 41c.
Eggs, storage firsts, 44c.
Eggs, storage seconds, 39c.
Eggs, fresh extras, 52 to 54c.
Eggs, fresh firsts, 50c.

CHICAGO GRAIN

CHICAGO, Feb. 15 (Canadian Press).—With timely snowfalls protecting domestic winter wheat and with the United States wheat visible supply total showing an unexpected increase, wheat values yesterday headed down grade. Closing quotations on wheat were nervous, 3-8 to 1 1-4c net lower; corn 3-8 to 3-4c off; oats 1-4 to 5-8c decline, and provisions showing 12 cents to 55 cents drop.

Except for a few minutes at the start, wheat had a downward trend all day. Increased quantities of wheat afloat for Europe acted early as more than a counterbalance here for small upturns in price at Liverpool. Then selling which appeared to come from the northwest and from European sources was quick to reveal that buying orders in Chicago were of inadequate volume and that plentiful snow giving needed moisture as well as protection to most of the winter crop in this country had encouraged the bear side of the market.

Enlargement of the United States wheat visible supply total led to increased selling pressure on wheat as the day drew to an end. The total supply is now 55,354,000 bushels, against 42,830,000 bushels a year ago. Some notice was also taken of liberal country marketings of wheat in Canada, but the Canadian visible supply decreased for the week and is about 1,000,000 bushels less than the corresponding total a year back. Export business in North American wheat yesterday was practically all Canadian, with cash premiums at the Gulf of Mexico easy, 8 cents over Chicago May.

Corn and oats gave way with wheat. An increase of 1,093,000 bushels in the corn visible supply was also a bearish factor.

Likelihood that bigger lard stocks here would be shown in the semi-monthly warehouse statement today tended to weaken the provision market.

CHICAGO CATTLE

CHICAGO, Feb. 15 (Canadian Press).—Cattle 20,000; best yearlings $12.25; bulk fat steers $9.25 to $11.75; stockers and feeders $7.25 to $8.50; light vealers $11.00 to $12.00; shipper kinds $14.00 to $14.50; few closely sorted kinds upward to $15.00.

Hogs 45,000; uneven; choice 200 pound averages late downward to $11.60 or below; bulk butchers, 210 to 300 pounds, $11.50 to $11.65 on closing market; few loads heavy bacchers below inside price; bulk packing sows $10.60 to $10.85; strong weight slaughter pigs upward to $12.10; shippers took 11,000; estimated holdover 13,000.

Sheep 14,000; bulk desirable lambs $12.75 to $13.35; heavy lambs $12.50 to $13.10; few extreme weights $11.60 to $12.00; sheep steady; fat ewes $7.50 to $8.50; desirable lambs $12.50 to $13.00; top $13.10; few sales around $12.25.

WISE AND OTHERWISE

Soft collars for warm weather and sports only is fashion's new ruling. Out of the trenches by July 4th, boys.

How about indoor sports? What color pants-guards should a parcheesi player wear?

Who remembers way back when men used to wear wire collar-shapers under their coats?

Bobbed hair has been doomed again by the hairdressers. Add to your slogans, "It takes a doom to bring a boom."

A Thought For To-day

Not greedy of filthy lucre.—1 Timothy, 3:3.

Poverty is in want of much, but avarice of everything.—Publius Syrius.

HOW DO YOU SAY IT?

(By C. N. Lurie.)

Common Errors in English and How To Avoid Them.

(By the McClure Syndicate, Inc.)

"FAIR" or "FAIRLY"

A correspondent writes:

"I have read the following in the New York Times, and should like to know whether the word 'fair' is used correctly, or whether it should be 'fairly:' 'It is well to treat the strikers fair, but it is also well to let them know the exact truth'."

The correspondent is needlessly worried by this use of "fair" as an adverb. It is perfectly good English, according to Webster and other authorities. Webster defines "fair" as follows: "In a fair manner; specifically, in an attractive or agreeable manner; gracefully; pleasantly; as, the sun shone fair; graciously, as to speak one fair; in an equitable manner; formerly, fitly; as, to play fair; auspiciously; prominingly; as, events promise fair; the day breaks fair; clearly; plainly; as, to write fair.

VOICE OF PEOPLE

Letters to be printed in the Voice of the People column must be received at The Examiner office on the day before it is desired to have them published.

RE TROLLING FROM MOTOR BOATS

Editor, The Examiner:

Dear Sir.—The writer having visited Rice Lake for a few days' fishing, and striking a windy day, resolved to engage a motor boat for the next trip. The motor boat was on hand in the morning and we trolled over the weed beds and around them until noon, never getting a strike, but the boatman stated that on the opening of the fishing season he caught and landed twelve lunge and twenty-eight pickerel. The legal limit is a joke in our opinion, and the spearing done in the spawning season is one cause of the scarcity of the lunge. Another cause is the lowering of the water at spawning time, which leaves millions of spawn drying up on the shores of the marshes and creeks.

Yours truly,

FISHERMAN

THE LATE MR. W. W. JOHNSTON —AN APPRECIATION

To the Editor of The Examiner.

Sir: Last Thursday there passed on one of our most highly esteemed citizens, Mr. W. W. Johnston. Although he had outlived the allotted span of life, and some years ago ceased to participate in active business, his apparently vigorous health and wonderful energy caused the announcement of his death to come as a great surprise, and it has occasioned widespread sorrow. After a long and singularly unselfish life, devoted to the good of others, he has been called to his reward.

Our late friend talked much of religion, for it is natural for a man to talk of something that is the greatest thing in his life. But he did not speak of himself; he preferred to let his life do the talking. In this material age, when we sometimes think that we are almost overwhelmed by conventional religion, he impressed us as one who, while of course acknowledging the form did not deny the power. In his theological and religious idea he was conservative, was a great reader of the best books, and he was remarkable for the firmness with which he affirmed his belief in the fundamental principles of the Christian religion.

But, while holding tenaciously to what he believed to be the truth, he was broad in the true sense of that much-abused word. No one church or denomination was big enough to compass his sympathies. Mr. Johnston was nearly all of his life a very faithful Sunday school teacher, and for years was superintendent of the South Ward Sunday School, and for many years an elder in St. Paul's church. His sympathies were with every organization that is really working to make the world better. The sympathy of this whole community will be given to his immediate relatives upon whom the sorrow presses very heavily, and also to the minister and congregation of St. Paul's church in the loss of such a staunch supporter.

—J. C. Smith.

RADIO PROGRAMS

FOR WEDNESDAY, FEB. 16.

6

KDKA (309) Pittsburgh—Band.
WGBS (316) New York—Children's program; dance orchestra.
WWJ (352) Detroit—Dinner concert.
WEAF (492) New York—Dinner music.
WIP (508) Philadelphia—Weather; orchestra; songs; markets.

7

WGN (303) Chicago — Stocks; children's program; concert; almanack.
WLS (345) Chicago—Markets; farm talk; sports; orchestra.
WMAQ (447) Chicago—Organ; child's story.
WJZ (454) New York—Interview by —John Kennedy; concert orchestra.
WEAF (492) New York—Synagogue services; United States Army Band.
KYW (536) Chicago—Bedtime story;

8

WMBB (250) Chicago—Vocal and instrumental.
WGHP (270) Detroit—Light opera; orchestra.
WGN (303) Chicago—Concert ensemble; Paul Ash's show.
WLS (345) Chicago—Orchestra; musical varieties.
WJZ (454) New York—Entertainers.
WEAF (492) New York—Concert, Saxaphone Octet.
WHO (526) Des Moines—Vocal and instrumental.

9

WBBM (226) Chicago—Billy Spears' travel talk.
WSM (283) Nashville—Musical.
WLWL (384) New York—Talk, vocal and instrumental.
WMAQ (447) Chicago—Orchestra; musical varieties.
WJZ (454) New York—Maxwell hour.
WCFL (491) Chicago—Orchestra and soloists.
WEAF (492) New York—Troubadours.
WHO (526) Des Moines—Vocal and instrumental.

10

WMBB (250) Chicago—Orchestra and soloists.
WGN (303) Chicago—Arabian Nights' entertainment.
WLS (345) Chicago—Orchestra and soloists.
WLW (422) Cincinnati—Organ.
WQJ (447) Chicago—Vocal and instrumental.
WEAF (492) New York—Light opera; orchestra.
WHO (526) Des Moines—Orchestra and quartet.

12

WLS (345) Chicago—Musical.
WEBH (370) Chicago—Orchestra.
WKRC (422) Cincinnati—Orchestra.
WHO (526) Des Moines—Orchestra.

The funeral of the late Emperor of Japan cost $2,000,000, says a dispatch. No wonder the people shout "long live the emperor!"

HEALTH and DIET ADVICE

By Dr Frank McCoy

Asking "The Best Way to Health"

QUESTIONS IN REGARD TO HEALTH & DIET WILL BE ANSWERED BY DR. McCOY WHO CAN BE ADDRESSED IN CARE OF THIS PAPER

© 1927 DR. McCOY HEALTH SERVICE, LOS ANGELES, CAL.

EARN MONEY BY DIETING

It has been said that a dollar saved is a dollar earned. There is no doubt but that most people literally throw away good money every day by practicing bad dietetic habits. Two or three times as much food is used as the body by any means can convert into normal tissue. This is of course a direct loss, greater than if the excess of food were thrown into the garbage can; as the body is consequently weakened by the useless effort made in attempting to digest more food than needed. Enervation is the natural result with a loss of time and energy from useful daily work and more doctors' bills.

You only live on one third of what you eat and the doctors and undertaker live on the other two thirds.

The daily cost of food used by the average person is sometimes between two and five dollars, and of course a great deal more than this to those who give feasting parties once or twice weekly. If only the essential foods are used the actual daily cost cannot exceed $1.00 for the child or adult. This diet would include eggs, meat, fruit and all of the vital vegetables. For example a breakfast of two eggs, toast and stewed fruit could not cost over 25 cents at the most at the present prices.

For luncheon, a meal of whole wheat bread with a choice of such cooked vegetables as spinach, string beans, asparagus, carrots, turnips, beets, parsnips, summer squash, chard, etc., would be satisfying and thoroughly nourishing. Add a salad to this of the leafy vegetables. You could not eat over 25 cents worth of these vegetables if you tried too, as they are very "filling" but equally vital.

At dinner if you use the same kind of vegetables and ¼-pound of beef or fish, you will have a dinner which, if prepared properly, is fit for a king.

These meals do not include pastries, ice cream, candy, puddings, cakes, lobster, shell fish and such unwholesome and expensive food which is likewise as indigestable as it is costly.

If you have been spending two to five dollars daily for your food you see you have been spending two to five times too much! You could buy something you need each day for the money you waste. You could buy a good book daily from the money thus saved and even though you couldn't read all of them, you would never suffer from mental indigestion in trying to do so.

If you have been suffering from any chronic illness, a fast from all food for a week or two would add a tidy sum to your bank account.

In France a doctor has recently proposed that all Frenchmen should fast one day a week and thus be able to pay off the national debt and restore the Franc, which seems to have fallen below all help. He suggested closing all food stores, restaurants and cafes one day a week, but his advice did not strike a happy response from his comrades who were so willing to march to the trenches for France, but unwilling to fast for the Franc when it would mean so much for the future of their beloved country. But you to whom this writing may come can help yourselves both financially and physically if you will eat less and fast more, and also add this to your new rules of life—March More.

DR. FRANK CRANE'S DAILY EDITORIAL.

CURES

By Dr. Frank Crane.

There are no cures.

A movement is on foot, which will be vigorously combatted by interested parties, to stop the advertisement of all cures.

The human frame is a monstrously complicated piece of machinery. It requires special training and much experience to understand even the first principles of its working. Its cure should be in the hands only of qualified parties.

Every once in a while some man or cult springs up and announces a cure. There are cures for diabetes, bright's disease and every ill from housemaid's knee to dandruff.

One trouble with all of these cures is that they prevent people from consulting the proper authorities, someone who understnads them.

Carried away by the advertisements of the proposed remedy, the patient may delay too long in calling in the proper medical assistance.

There is a widespread prejudice against physicians. Some well-meaning people, including the late Elbert Hubbard, have done much to assist in this prejudice against the medical profession. But when all is said and done, what is this profession?

It is composed mostly of men and women who have been carefully trained and are properly experienced in the cure of the human body.

One of the principles of this profession is that there is no cure for disease. Nature does all the curing and the physician can only remove the obstacles that get in nature's way.

Most so-called cures alleviate pain or estop certain symptoms. They do not get to the root of the disease. It is one thing to have the pain in some part of your body cease and another thing to remove the cause which produces that pain. It is the latter object which is the aim of the medical profession or should be.

Of course doctors are like all other groups of people and include the good, the bad and the indifferent. Some doctors are ignoramuses and some of them are slaves to prejudice, but as a rule they are more fair and open-minded than any other class of people because they are scientifically trained.

They represent no sect or cult or belief. Truth has no sect. It requires an open and hospitable mind.

The medical profession is as anxious to find out what will relieve suffering humanity as those outside of it could possibly be. But they will not put their stamp of approval upon anything that has not been carefully tested and tested in the open daylight.

Doctors are naturally skeptical, that is, they are slow in lining up in favor of anything that has not been carefully tried out.

And a good doctor is not in his business solely to make money. There is a system of ethics in the medical profession and service to humanity is placed before gain.

Banting, who discovered the use of insulin, gave his discovery freely to the world. He did not ask one cent for it and it was worth a billion dollars.

So anyone that has fallen upon something that is a boon to humanity is not liable to make of it a money-making device. People are properly skeptical of those propositions which are put forth for revenue only.

If you have any trouble go and see a regular physician. At least he is probably an honest man and will give you an honest opinion, and he will say probably that he cannot cure you, but he may be able to help you.

First-class publications should not publish cures. It should be recognized that anything that advertises itself as a sure-cure for any disease is very probably a fake.

Up to date nothing has been found of more benefit to humanity than a knowledge of its physiology and an honest effort to put the human frame in normal and natural order.

(Copyright, 1927, by The McClure Newspaper Syndicate.)

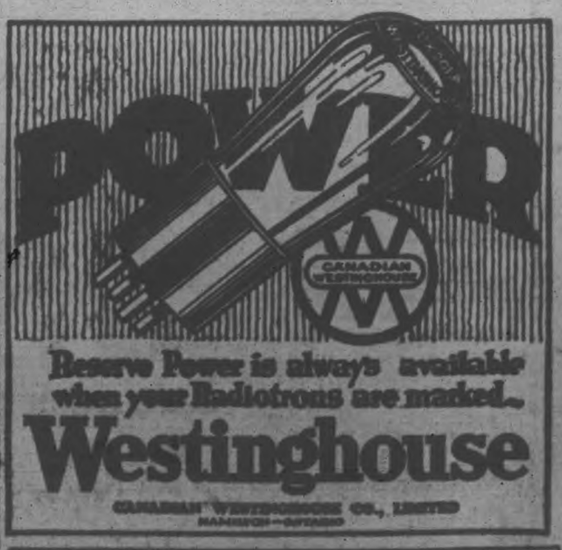

Reserve Power is always available when your Radiotrons are marked—

Westinghouse

CANADIAN WESTINGHOUSE CO., LIMITED HAMILTON—ONTARIO

We handle a full line of Westinghouse Receiving Sets

J. J. DUFFUS LTD.

Water and Charlotte Sts. Phone 176

CAPITOL

NOW PLAYING

East Side, West Side—All around the town.

ALL the romance and roar that makes New York the most colorful city in the world.

LIFE IMPRISONMENT KILLING HUSBAND

Mother of Seven Children Sentenced For Putting Poison in Cider.

GEORGETOWN, Delaware, Feb. 15 (Canadian Press).—Mrs. Frances Spence, mother of seven, has been sentenced to life imprisonment for putting fatal poison in her husband's cider.

MEN OF TRINITY ARE ORGANIZED

I. D. Moore Elected President —To Give Leadership in Church.

ADDRESS GIVEN.

At a very enthusiastic gathering of the men of Trinity Church, held last night in the Reid street hall, an organization was formed to give leadership to some of the programmes now before the church. The executive of this organization consists of Ira D. Moore, president, Charles D. Cooke, vice-president, N. Staples, secretary, and Messrs. Harry Huff-Charles Cummer, Norman Hambly, Norman Seaton and Norman Moncrief, as members of the executive.

One hundred men sat down to dinner provided by the members of the Womans Mission Circle.

Mr. Moore presided over the gathering, whose aims and objects, and the programme the men of the church are undertaking, were explained by the pastor. The next meeting will be of the nature of a comradeship meeting, to which the men and their comrades are invited when Rev. F. E. Mallott of Belleville will be the speaker.

The Rev. R. J. McCormick was the guest of the evening and gave a very inspiring and helpful message. Mr. McCormick has a very splendid reputation as a successful pastor in men's work, and his address last evening revealed many of the secrets of this success. He spoke on "The Man of Three Dimension." In a very close-fitting address, he talked to the men about the man of purpose, culture and devotion. The great problem of living was life's supreme test, and the finding of the avenue through which men could best serve their day and generation, was the task of the church of to-day. Mr. McCormick employs many methods but the purpose of all methods is eventually to lead men to Christ. It was a very practical and impressive message, replete with illustrations gleaned by the speaker in his many years of intimate fellowship and work with men. The message of the speaker was greatly enjoyed by all men present and they will look forward to a return visit from Mr. McCormick.

The men of the church were greatly encouraged in their venture, and look forward with great enthusiasm to the service they hope they may be able to render to the church and the community.

Crawford Recital

(By Jeanette.)

A very interesting organ recital was given in St. Paul's Presbyterian Church last evening by Thomas Crawford, Mus. Bac., F.R.C.O., F.T.C.L., of Toronto, assisted by his wife, Gertrude Ramsden Crawford, in violin solos and the choir of the church. It was a very satisfying programme of pleasing length, with a variety of music in the selections, which ranged from popular favorites to renditions of the heavier music of the old masters.

Mr. Crawford plays with a bland smoothness of tone and an evident technical proficiency which makes his music entertaining in the extreme. An artistic treatment of varying types of composition was noticeable throughout his programme, particularly in the soft work and his selections were calculated to display a wide range of study. He opened with a concert overture by Alfred Hollins, a brilliant piece, which demonstrated the various facilities of the fine new organ, and followed this with two brief bits, in charming style, the Liszt arrangement of a 16th century "Ave Maria," and Hanels famous "Largo" in G, the latter evoking much applause. Both of these brief numbers utilized the echo, the first introducing the chimes and the last the harp effect.

Then came a masterly rendition of Bach's Toccato in C Major, with much demonstration of the varied tonal qualities of the instrument, and a long solo for the feet only, showing especially fine pedal work.

A brilliant number was the overture, "Ruy Blas," by Mendelssohn, a florid, showy thing with much contrast in the forte and piano passages. An "Evening Melody," an original composition of the player, was softly played, with the vox humana stop much in evidence, and a Tone Poem entitled "Finland," by Sibelius, was a dramatic affair, with massive sections contrasting strongly with the milder folk melodies employed in its composition.

Two charming and ever popular morceaux, the "Traumerei,' of Schumann, and the "Humoreske' of Dvorak, followed, the organ recital ending with Gounod's vivacious "Marche Militaire," a fine conclusion for a splendidly-played programme.

Mrs. Crawford's playing of her finely-toned violin was of an interesting and somewhat unusual type. Absolutely free from mannerisms of any sort, yet playing with free, unstrained grace, with a beautiful clear singing tone and composed, assured manner, her music was a charming addition to the evening's entertainment. In an organ and violin duet she played Svendsen's "Romance in D," a flowing, legato melody, in which the cantabile effect of the strings had a lovely background in the soft tone of the organ. In the same effect, was played Mackenzie's 'Benedictue," also of the smooth graceful type of music, and two violin solos, with organ accompaniment, were Cesar Cui's "Berceuse," the soft lullaby played with muted strings, and the dainty 'Minuet" of Beethoven.

The choir of St. Paul's church, robed and capped, gave two well-rendered numbers, under the direction of Martin B. Chenhall, who also played the organ accompaniment for the second selection. Miss Muriel Bridge played the piano accompaniments for the two choral renditions.

4TH PETERBOROUGH TROOP

Well, the hockey game's over and nobody won, the score being none all at the end of sixty minutes' hard hockey. This game will be replayed tonight at the Mark Street Rink from 7 to 8. The 3rd think they are going to be the guests, but they won't at the end of the game.

The troop meeting last Thursday had a pretty poor attendance, but this will be changed this Thursday Mr. Hope, Cubmaster of the local pack, was an interested visitor at the meeting, and it is hoped he will pay another visit soon. He showed the Scouts a fine game in which nearly everyone participated. As the game is one for the loose-jointed, Mr. Hope did not compete.

All the Scouts formed up on a chalk line, each with a large sheet of paper in his hand and another at his feet. At the sound of the whistle each Scout stepped on to the paper on the floor and placed the other sheet in front of him on the floor. He then stepped onto this, turned around and picked up the other piece and placed it down ahead and stepped onto it, and then repeated the above performance. The first Scout to reach the other line, which was about 20 feet away, won the game, also the points for his patrol.

Some more games were played, after the patrol instruction. A number of tests were passed since the last meeting. Second Class First Aid, Compass, Signalling, Kim's Game, and First Class Signalling being some of these.

To pass Second Class Signalling a Scout must be able to signal by semaphore over long distances, while in First Class Signalling he must be proficient in both semaphore and Morse. As points in the troop competition are now being given for tests passed there ought to be a raid on the Scoutmaster to pass them soon.

The troop competition is still being led by the Kangaroos with 112½ but this will be changed when the points for tests passed are added. The Owls, who now have 112, will then be quite a bit in the lead.

At the meeting of the leaders after the Scouts had been dismissed, it was decided to start a troop library. All Scouts who have any books they wish to lend are asked to bring them to the next troop meeting. It was also decided to have the meeting start at 7.30 sharp; all Scouts coming after this being late. As late Scouts get but one point in the inspection, there should not be very many late.

Fog is stated to have no appreciable effect in the death rate from respiratory diseases.

THREE ARMIES IN OPPOSITION

(Continued from page one.)

Despite the Foreign Minister's assertion, a firm belief prevails that a serious hitch has occurred which is likely to prevent the signing of an agreement.

Cruiser's Crew Strengthened.

PORTSMOUTH, Eng., Feb. 15.—(United Press).—The cruiser Yarmouth sailed for China to-day with 450 sailors aboard, in addition to the crew.

No Report of Breach.

LONDON, Feb. 15 (United Press) —The Foreign Office to-day had no information in support of the report that Anglo-Chinese negotiations at Hankow regarding the status of British concessions at Hankow and Kiukiang had been ruptured.

"We have been without news from Hankow since Saturday," the Foreign Office spokesman told the United Press.

"It is impossible for us to deny or to affirm the reports that the negotiations between Eugene Chen, Cantonese Nationalist Foreign Minister, and Owen O'Malley, representing Great Britain, have terminated, although we presume that if the negotiations had been broken off O'Malley would have notified us."

A despatch to the Daily Mail from Hankow to-day said there were indications that the negotiations had been broken off and that a statement would be issued on Tuesday.

THEATRE

AT THE REGENT

PICTURE FANS LIKE BIG OUTDOOR FILMS

That's Why "The Nervous Wreck" Is Breaking Records all along the Line.

Surveys conducted all over the country, including exhibitors in both large and small cities, have conclusively proved that outdoor pictures and feature comedies hold big box office records.

Now for the first time, the motion picture public is given a big special production which is both an outdoor western with an Arizona locale and a comedy of the first water, in the new Al Christie special, "The Nervous Wreck,' featuring Harrison Ford and Phyllis Haver, Chester Conklin Mack Swain and Hobart Bosworth, which will be on view at the Regent theatre to-day.

Mr. Christie expended more time and money to make this western-comedy or comedy-western a success than on any of his previous offerings.

A huge Spanish hacienda was built in the Santa Monica mountains as a location for much of the action. This hacienda differed widely from the average western home, being a replica of the palatial residence of a large western landowner whose property is nearly as extensive as some of the smaller eastern states. The corresponding interiors, erected at great cost in the studio, are lavish reproductions of this Spanish property.

Following the completion of Marie Prevost's star farce, "Up in Mabel's Room", "The Nervous wreck" was the only one to occupy the attention of Mr. Christie and his production forces for a period of about five months. No effort, time or money was spared to make it the outstanding comedy of the year.

AT THE CAPITOL.

"NEW YORK"

There was a good crowd at the Capitol Theatre last evening for the opening night performance of the picture, "New York," which has an atmosphere and setting appropriate to its name. The loves and fears, the passions and struggles, of the dwellers in the huge metropolitan centre are screened in this big production, which progresses from a panorama of the East to the West side, with human passions at their height throughout the entire picture.

There is a powerful cast in "New York," including Ricardo Cortez as the hero, with Lois Wilson as his sweetheart and Estelle Taylor as the woman who loves and pursues him. The intriguing William Powell, who plays "bad man" roles so successfully, is the man who loves Estelle, and she marries him, after several attempts to capture Cortez' affections. Knowing that he is in love with the society girl, Marjorie, Estelle comes to his apartment one night and is discovered there by her husband, who, before Cortez' arrival, accidentally shoots her and conceals her body in a neighboring room. Ignorant of the tragedy, Cortez arrives and sits down to an hour of music.

The developments which ensue include a theatrical court-room scene and the conviction of Cortez for the murder. But Fate intervenes, as usual, and he is finally freed.

It is an interesting picture, with the mighty city as an ever-present background, the hectic emotions engendered by its form of life playing havoc with the characters of the quartette of youths who have been pals in youth and take such differing ways in later life. An interesting part is that of "Skeets" Gallagher, playing the role of "Buck," the Bowery pianist.

THE EVEREST FILM.

Some press comment on the Epic of Mount Everest film, to be shown under Kiwanis auspices on February 25, follow:

"Prince Henry said: The expedition was indeed fortunate to have so experienced and able a photographer as Captain Noel. Under the most trying conditions he had taken those marvellous photographs which gave some idea of the obstacles faced and of the hardships endured. Their efforts had had most interesting scientific results. Captain Noel has enabled us to get a glimpse of the most marvellous views of this summit of the world."—The Times (London).

"Captain Noel struggled with a heavy kimetograph camera to 29,000 feet (more than four miles) and by means of telephtoto lenses recorded the progress of the climbers to nearly 27,000 feet. The results he achieved are strikingly beautiful. Amid frost and blizzard he recorded an unforgettable picture of the play of the clouds, their shadows and the sun upon Everest's upper slopes."—The Westminster Gazette (London).

"There has never been a travel film more realistic in its reproduction of the hardship and heroism of the little band of explorers who set out with the roof of the world as their goal."—The Daily Mail (London).

"It would be impossible to overpraise Captain Noel's marvellous picture, a sweeping triumph for British cinematography with its awesome panoramas of Everest's stupendous crags, ice cathedrals and glaciers and its skilful 'assembly' of the peak from every conceivable angle."—London Daily Express.

"Wonderful pictures they are, some of them of a beauty to be dreamed of."—Western Daily Telegraph.

"As an example of a film in which impressions of natural beauty and grandeur and of the highest tragic dignity are conveyed through the cinema with an effect utterly impossible through any other known medium, one could not do much better than point to The Epic of Everest."—The Sphere (London).

"Here is a story of pluck and endurance in a setting of wild and unique beauty without a touch of the 'highbrow', unfolded in a way so simple that any child could follow it."—The Outlook (London).

GRAND ONE NIGHT ONLY MON., FEB. 21

The Play that has divided the world into but Two Classes

Those Who Have Seen it and Those Who Want To

ANNE NICHOLS' LAUGHING SUCCESS

"ABIE'S IRISH ROSE"

The play that put O- in humor

PRICES—1.50, $1.00, 76c, 50c. Tax Extra.

MAIL ORDERS NOW. Seat Sale Friday, Feb. 18th

This Washboard will wear for Years

IT'S so strong you could stand on it without doing it any harm. The rubbing surface is heavy SMP Pearl Enamel, positively smooth as glass, but unlike glass, *it cannot break!* And it won't wear out, like zinc. The back is heavily re-inforced with wood. It's a washboard that will last for many years, and remember, it is SMP made.

The Sheet Metal Products Co. Limited

Montreal TORONTO Winnipeg

Edmonton Vancouver Calgary

SMP ENAMELED WASHBOARD

SEE DISPLAY OF SMP WASH BOARDS IN THE DISPLAY WINDOW OF THE PETERBORO EXAMINER

Get Your Pearl Enamel Wash Board at

A. P. BROWN & CO., Hardware, 171 Simcoe

Piles

For Half a Century the Standard. Successful Treatment

Dr CHASE'S OINTMENT

Man, Weight 140, To Manage Wife, Weight 550, In Circus

LOS ANGELES, Feb. 15.—(Canadian Press).—"Jolly Josephine" Williams, 550 pounds, wedded Karl Otto Klein, 140 pounds, to-day. Klein is going to stop painting automobiles and manage Josephine, who is a circus lady.

REGENT THEATRE

HOCKEY WEEK AT THE REGENT

See the prizes on view at Schneider Bros. window and get busy and give the boys a boost. Contest open all this week.

PLAYING TO-DAY

Riotous and rowdy, rampant and resonant, a nervous breakdown of merriment and glee—that is

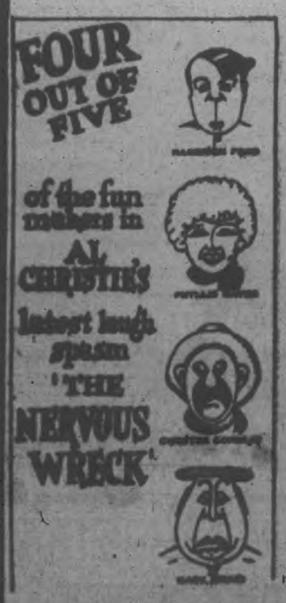

The Nervous Wreck

Also Fox Imperial Comedy

"Big Business"

and

Fox News Reel

THE WORLD WE LIVE IN

REGENT ORCHESTRA in Peppy Selections

Radio Bargain

3-TUBE MARCONI SET, thoroughly overhauled, in first-class condition. Has 3 sets of Splitdorf Ear Phones and new B Battery. $50

DAWSON & JOHNSTON

PHONE 2123 - CORNER GEORGE & McDONNEL STS.

New Orleans and the Beautiful Mississippi Gulf Coast

BILOXI · GULFPORT · PASS CHRISTIAN

Golfing in sunshine every day. Fishing, hunting, horse riding, yachting—all year round in a spring-like climate. Accommodations to suit everyone. Hotels—palatial or quiet and unpretentious—boarding houses, cottages.

Excellent opportunities for home or investment

21 Hours from Chicago

Panama Limited

The last word in elegance and luxury—leave Chicago 12:30 p. m., arrive New Orleans 9:30 a. m., Gulfport 9:50 a. m., Biloxi 10:30 a. m., Pass Christian 10:30 a. m. Not a day lost from business or pleasure. Extra fare. Two other fine all-steel trains daily to New Orleans leave Chicago 9:00 a. m. and 6:15 p. m.

Ninth Mid-Winter Vacation party to Mardi Gras at New Orleans—direct or via the beautiful Mississippi Gulf Coast—leaves Chicago, February 26, six days, only $55, all expense, from Chicago.

Mardi Gras at Biloxi, March 1. Two mammoth parades with Sieur D'Iberville in historic setting.

Delightful cruises on the enchanting Caribbean from New Orleans.

H. H. Hays, Canadian Agent
Illinois Central Railroad
310 Dominion Bank Bldg., Toronto, Ontario
Send me, without cost, complete information and illustrated literature indicated.
☐ New Orleans Book ☐ Mississippi Gulf Coast Book
☐ Mardi Gras Circular ☐ Caribbean Cruise Circular

Name_____

Address_____

H. H. Hays, Canadian Agent, Illinois Central Railroad
310 Dominion Bank Building, King and Yonge Streets
Toronto, Ontario

Illinois Central

THE ROAD OF TRAVEL LUXURY

OUTLINE OF SCIENCE CIII—Proof that Earth is Round. by MAX HAHN

AS A BOY OF 15 FERDINAND MAGELLAN, A PORTUGUESE, WAS A VICTIM OF THE EXPLORATION FEVER THAT FOLLOWED COLUMBUS' WONDERFUL DISCOVERY. MAGELLAN'S LONGING TO SAIL WAS CLIMAXED 25 YEARS LATER BY ONE OF THE GREATEST VOYAGES IN HISTORY.

© McClure Newspaper Syndicate

YOUNG MAGELLAN PROBABLY WAS FAMILIAR WITH ONE BIT OF EVIDENCE THAT THE EARTH RESEMBLES A BALL. THERE IS INDICATION THAT THE SURFACE OF THE EARTH IS CURVED IN THE FACT THAT AS A SHIP SAILS AWAY FROM PORT ITS SAILS MAY BE SEEN LONG AFTER THE HULL DROPS BELOW THE HORIZON.

ALTHOUGH FIVE SHIPS AND 234 MEN SAILED FROM SPAIN SEPTEMBER 20, 1519, THE PRICE OF VICTORY WAS THE LOSS OF FOUR SHIPS AND 214 MEN, INCLUDING MAGELLAN. THE SAILORS LOST THEIR LIVES IN MUTINIES, TO DISEASE OR IN BATTLES.

NEARLY THREE YEARS HAD ELAPSED BEFORE THE VICTORIA, ONE OF THE FIVE ORIGINAL MAGELLAN SHIPS, WAS WELCOMED BACK TO SPAIN BY THE BOOMING OF CANNON AND THE SHOUTS OF ENTHUSIASTIC SPANIARDS. THE CIRCUMNAVIGATION OF THE GLOBE CONVINCED THE UNEDUCATED MASSES OF THE ROUNDNESS OF THE EARTH.

LAST CALL

Final Clearing of

Women's Winter Coats

Every Coat in stock must be cleared. This means startling savings on these serviceable garments for motoring or general wear. Coats of warm fancy tweed, heavy velour, freize, etc., in sizes 16 to 42 and in shades of grey, green, rust, etc. All fur trimmed, lined and interlined. These are up to the minute in style and quality. Sold originally at prices from $19.50 to $25.00. Their selling price now just about covers cost of material alone. Come and see. Sale price $10.00

A Wonderful Bargain in

SILK DRESSES

Here are Dresses of crepe Romaine, flat crepe, velvet, satin, crepe de chene, etc. Several styles to select from. Some with the slightly flared skirt, others cut on straight lines, as well as several two-piece models. Trimmed in various designs. Here you'll find good shades of blonde, black, rose, green, helio and other practical colours. Sizes range from 16 to 40. If you appreciate good value we invite you to be here Wednesday and share this Dress event. A whole rack of Dresses selling at ..... HALF-PRICE

A Clearance of

WOOL SWEATERS

They are serviceable All-Wool Sweaters, made in the coat style, with six-button front, V-shaped neck and roll collar. Colours are brown and navy blue only, with collar in mid-sand shade. All are finished with soft brushed surface. Sizes run from 36 to 42. They are selling at $2.95. If you would like a good wearing Sweater for extra wear at any time, you can buy these Wednesday at $1.95

WOMEN'S PRACTICAL

WOOL DRESSES

This collection of several odd lines includes Dresses of fine flannel in plain colours, several fancy checked and striped patterns. All well made and nicely trimmed. These are not just new arrivals, but all good styles. Every Dress on our racks must be cleared to make room for our spring arrivals. These garments sold at much higher figures. Sale price .....

$4.00

FOR us the winter season is over. Our buyers are now in the market buying spring goods, and this is the "Last Call" to buy a stylish Winter Coat or Dress.

It is not a question of price, for as you will see by these reductions all sight has been lost of the original price. It is now a question of selling every winter garment left in the shortest time possible, regardless of what the former price was. It's the "Last Call" on winter merchandise.

READ EVERY ITEM

Greatly Reduced Prices on

FUR TRIMMED COATS

This Sale is a rare chance for the thrifty buyer—a chance to get quality, style and value at a saving of half and in some cases more than the half-price. Coats of suedine, veloria, Bolivia, marvella and other worth-while materials. Many popular colours and desirable styles. All richly trimmed with warm looking fur collar and cuffs to harmonize with Coat shade. Fully lined and in sizes from 36 to 40. Regularly worth $25.00 to $59.00. Last call price ... $15.00

Children's Flannel Dresses

GOOD QUALITY—LOW PRICE

Here are practical little Dresses of fine wool flannel with Panties to match. Made in several pretty styles, in colours of sand, blue, rust and other good serviceable shades. All are neatly trimmed with pockets, coloured embroidery and fancy stitching in various designs. Ranging in size from 2 to 6 years. Now is the opportunity to secure a good little Dress at a ridiculous low price. These sold regularly at $2.95 and $3.75. Sale price ..... $1.95 and $2.49

Sports or Business

Knitted Wool Dresses

Adaptable for sports or general wear, these fine Knitted Wool Dresses will appeal to women who seek an attractive Dress moderately priced. All are straight styles, in good silvertone shades, including black and white, cowboy, gardenia green and russet. Stocked in sizes from 34 to 42. They are serviceable garments for all sorts of wear. Selling Wednesday at the exceptionally low price of $10.50

A REAL SPECIAL IN

WOOL DRESSES

Reductions have been made that should attract every woman who seeks to buy the best for the less money. Here are included Dresses of plain gabardine and fancy patterned flannels. All are attractively trimmed. The colours are varied and range in size from 16 to 40. Dresses that originally sold from $10.00 to $19.50. Seviceable Dresses for afternoon or business wear. The "Last Call" .....

$7.50

Flannelette Blankets

Just received another shipment of these soft, warm, thick napped Flannelette Blankets. Here in both grey and white, with coloured border of pink or blue. Every pair is in the double-bed size, and good value at the following prices:

11/4 ..... $1.89
12/4 ..... $2.49
64 x 80 ..... $2.19

21½ inch Suit Case

The popular Black Varnished Cases with bandings of tan leather and brassed metal clasps and lock. Price, $5.95

17 Inch Hat Cases

These are made to match the above Suit Cases, and are essential articles for the woman who travels. Price, $6.50

36 inch Black Sateen

In fine quality and a black only. A Sateen for linings, slips and many other uses. Special price, per yard..... 29c

Women's Wool Gloves

Warm, good wearing Gloves, woven with extra thick top to give them longer life. Colouring grey, sand, lovat and black. Sizes 6 to 8. Pair, 69c

A Bargain in Tea Sets

Each set consists of 6 Plates, Cups and Saucers, one quaintly-shaped Tea Pot, Cream Jug and Sugar Bowl. There are 8 sets of Japanese manufacture, coloured in white and blue or white and buff, and 24 sets made in Austria and ornamented with the peculiar patterns and bizarre colourings, characteristic of this ware. Price, per set .....

$4.95

An Assortment of Stockings

Silk and Wool Stockings in plain colours, serviceable Plain Cashmere Hose, Check and Plaid Patterned Stockings and several good ribbed pairs in mottled pepper and salt effects. The lot includes all the best colours. Every pair is dependable in every way and made in our own mills.

Per 98c Pair

RAYON SATIN, $1.39 PER YARD

THE HALL STORE

ALL-LINEN TOWELLING, 15c PER YARD

ODDFELLOWS HOLD 'AT HOME'

Annual Concert and Dance Given in Stirling Town Hall.

STIRLING NEWS.

STIRLING, Feb. 15 (CP).—The Oddfellows' Annual "At Home," held in the Town Hall on Wednesday night last, was attended by a large crowd, the building being filled to capacity.

The programme was furnished by the Madoc Dramatic Club and consisted of a comedy/drama in five acts, entitled "Married in Thirty Days." Between acts, solos, quartettes and other features were introduced by members of the club, which maintained the interest and kept the audience in good humor from start to finish.

Mr. F. T. Hulin, N.G. of No. 239 I.O.O.F. performed the duties of chairman in a very efficient and pleasing manner. Mrs. V. Reid of Madoc and M. Fraser of Glen Ross furnished music for the occasion. Lunch was served at the close of the program, after which many stayed to enjoy dancing for a couple of hours.

St. Andrew's Guild.

The Guild of St. Andrew's Presbyterian Church on Monday night last, gave a very interesting programme. Miss Frieda Matthews, the president, had charge, and gave a short reading on the Lord's Prayer. Miss Helena Fargey gave a sketch of the life of Mrs. C. F. Alexander, the writer of the hymn, "There is a green hill far away." Miss Helen Montgomery a reading on "Hypocrisy," Mrs. Nolan and Miss Margaret Anderson sang a duet.

The topic for the evening, "The History of the Presbyterian Church," was ably dealt with by Mrs. A. G. Mackenzie.

St. Paul's Y.P.S.

An interesting programme was given on Monday evening by the young people's society of St. Paul's United Church, under the direction of the Christian Endeavor Department. After the opening exercises, the leader of this department took charge. Mr. Sam Handy gave a reading on one of Thomas Hood's poems, entitled "Jean Arab." Mrs. Jack Butler sang a solo. The topic, "Cameos from Calvary" was well given by Miss Gladys Joblin, which was appreciated by the large number present.

The monthly meeting of St. Andrew's W.M.S. was held on Tuesday last at the home of Mrs. Vernon Matthews, second concession of Rawdon. The Scripture lesson was read and explained by Mrs. Joseph Reid. Review of the Glad Tidings by Mrs. M. W. Sine. The topic "Moslem Women," was in charge of Mrs. Hoard and Mrs. J. M. McGee, assisted by Mesdames McCaughen, McIntosh, Baker, Ward, Matthews and Miss Gena Spry. A request was received for reading matter from some of the lumber camps in North Hastings. This matter will be in charge of Mrs. M. W. Sine, and Mrs. J. M. McGee, and a quantity of magazines and other literature will be forwarded. The roll call answer was texts of Scripture bearing on faith. Lunch was served by the hostess. Messrs. Fargey, Hoard and Henry Reid, furnished conveyances for the ladies to and from the place of meeting, for which they were very grateful.

School Nurse Considered.

Mrs. A. F. MacDonnel and Miss Bessie Conley attended a meeting of the Women's Institutes of West Hastings at Wallbridge on Thursday evening and assisted in the programme. The former gave several readings and the latter sang in her usual pleasing manner.

The primary object of this meeting was to consider the advisability of engaging a school nurse for Sidney township. The principal speaker was Dr. Faires of Toronto, who by his address enlightened the minds of those present. The Sidney township council was present in a body. The matter will be considered by tha proper authorities, and no doubt good results will follow.

At a meeting of the Directors of the Agricultural Society on Thursday night, committees were appointed and plans discussed to further improve our grounds, and have a "Best Fair Ever" this year.

Personals.

Mr. J. B. Belshaw, president of the Stirling Horticultural Society is attending the Annual Provincial Convention of Horticultural Societies in Toronto this week.

Miss Meiklejohn of Seattle, Washington, is a visitor at the home of her nephew, Mr. R. W. Meiklejohn.

Mr. W. S. Stiles has been transferred to the Warkworth branch of the Royal Band as relieving teller.

Miss Hay of Campbellford was a recent visitor at the home of her sister, Mrs. J. S. Whitehead.

A kitchen shower was tendered Miss Laura Francis at her home, prior to her marriage last Saturday to Mr. E. W. Hough of Holloway.

Miss Macella Shea left last week to enter a hospital in Buffalo, as a nurse in training.

Mrs. F. A. MacDonnel will spend the week end in Toronto.

Mr. and Mrs. M. W. Sine had dinner on Thursday with Mrs. and Mrs. W. T. Sine, it being the birthday anniversary of Mrs. M. W. Sine and Mr. W. T. Sine.

COAL

Egg $15.50
Stove $15.75
Nut $15.75
Pea $13.00

SOLVAY COKE
Nut size $13.00
Pea size $12.00

WOOD
Body Hardwood
Hard Slabs
(Cut to your order)

Phone 209
H. B. TAYLOR & SON

READ THE WANT ADS.

1256th BARGAIN ANNEX EVENT — Bargain Annex — WEDNESDAY, FEBRUARY 16th, 1927

Thousands of Dollars' Worth of New Goods Have Arrived for Wednesday's Selling

1,000 YARDS

WASH GOODS
Special at
19c Yard

We have received a shipment of Ginghams in plain and check patterns, Chambrays, Dimities, Prints, Shirtings, Crepes, Flannelette with kindergarten patterns for children's wear, Repps, and hundreds of yards of other materials for ladies' and children's wear.

BARGAIN ANNEX

YARD-WIDE

Light and Dark Prints 25c Yard

Splendid quality of Light and Dark Prints for ladies' house dresses and aprons. Fine selection of patterns and a good width.

BARGAIN ANNEX ONLY—WEDNESDAY SPECIAL

Card Tables
THIRD FLOOR
$2.49

A new shipment of these wonderfully made Bridge Card Tables, covered with green felt, corner protectors, fumed oak finish, strong hinges for folding. Regulation size.

WEDNESDAY SPECIAL

Infants' Delight Toilet Soap
WEDNESDAY
4 for 25c

Special selling of this very good quality Soap. For a short time only we will give an extra bar. Regular price, 3 for 25c.

BARGAIN ANNEX

SPECIAL PURCHASE OF BLOOMERS AND COMBINATIONS

Ladies' Extra Large Size Bloomers 39c Pair

WONDERFUL VALUE

Here is the opportunity you have been waiting for. A big shipment has come to hand of these extra large size Bloomers. They come in white and colors. Slightly imperfect, which is hardly noticeable. Come early.

BARGAIN ANNEX ONLY—WEDNESDAY SPECIAL

Ladies' Winter Weight Combinations 49c Pair

New shipment of Winter Weight Combinations for ladies. An assortment of wonderful qualities. Slightly imperfect. All lace trimmed. Sleeveless. A good range of sizes; also extra large sizes.

BARGAIN ANNEX ONLY
WEDNESDAY SPECIAL

12-4 Size Grey Flannelette Blankets
WEDNESDAY
$2.49 Pair

Another new shipment of these extra large size Flannelette Blankets, grey, with pink and blue borders. Very best quality.

BARGAIN ANNEX

Ladies' Silk Stripe Bloomers 44c Pair

Splendid quality in White Silk Striped Directoire Bloomers for ladies, in all very good sizes. Quantity is limited, so come early on Wednesday morning.

BARGAIN ANNEX ONLY
WEDNESDAY SPECIAL

Hemstitched Pillow Cases 20c Each

A shipment of new Hemstitched Pillow Cases has arrived. All are very good for every-day use. Size about 42 inches. Last opportunity at this price. No phone orders.

BARGAIN ANNEX ONLY—WEDNESDAY

Wool Gauntlet Gloves 89c Pair

A fine selection of sizes and colors in this All-Wool Gauntlet Glove. Brushed wool style and good quality. Selling for one day only.

MAIN FLOOR AND BARGAIN ANNEX—SPECIAL

'Big R' Brand Toilet Paper 6 Rolls 39c

The same special quality of Fine Tissue Toilet Paper. The extra large size rolls. Selling again at the low price. No phone orders.

BARGAIN ANNEX ONLY—LIMIT OF TWELVE ROLLS

Fancy Art Ticking 23c Yard

Pretty Fancy Art Ticking for covering pillows and mattresses. A real good quality, in three good patterns. About 33 inches wide.

BARGAIN ANNEX ONLY—WEDNESDAY SPECIAL

New 32 In. Ginghams 19c Yard

New shipment of these very newest Ginghams. A splendid quality and all are entirely new in design. Full 32 inches wide.

BARGAIN ANNEX—WEDNESDAY

40-Inch Heavy Factory Cotton 19c Yard

Over 5,000 yards of this splendid quality of Factory Cotton has been sold. It is the best you can buy at the low price. 40 inches wide.

BARGAIN ANNEX—WEDNESDAY

Brief Bargains in the Bargain Annex

FULL YARD-WIDE FACTORY COTTON, YARD 15c
27-INCH WHITE AND STRIPED FLANNELETTE, PER YARD 15c
BEAUTY BATH SOAP, BEST QUALITY ONLY, 5 for 25c
"PRINCE" TOILET PAPER, SAME GOOD SIZE ROLLS, AT .... 10 for 39c
54-INCH WHITE TABLE DAMASK, NEW PATTERNS, YARD 39c
BLACK AND COLORED SATEEN, 27-INCH, YARD .. 22c
GALVANIZED PAILS, GOOD SIZE AND QUALITY, AT, EACH 49c
LIGHT PRINTS, ALL NEW PATTERNS, 30-INCH, PER YARD 19c
11-4 SIZE FLANNELETTE BLANKETS, PER PAIR $1.75

The GRESSMAN Company Limited

JOHN F. ELLIOTT NAMED CHAIRMAN

Heads Norwood School Board—Inaugural Meeting Held.

NORWOOD, Feb. 15.—At the opening meeting of the Board of Education John F. Elliott was elected Chairman and J. G. Keefer Vice-Chairman. The following were present: Messrs. Fred. Fry, Hugh Cuthbertson, Herb. Webster, J. F. Elliott, J. C. Riseborough, D. B. Cutcliffe, Harry Goden, Edgar Buck, J. G. Keefer, Thomas Lumsden and Roy Watson.

The following standing committees were selected, with the first mentioned as Chairman:

Executive—J. F. Elliott, F. Fry, J. A. Finlay, A. Cuthbertson, J. Marks, J. G. Keefer, D. B. Cutcliffe and J. C. Riseborough.

Supply—J. G. Keefer, H. Cuthbertson and F. Fry.

Property—Thomas Lumsden, H. Webseter, H. Goden, J. A. Finlay, Edgar Buck and Roy Watson.

Finance—D. B. Cutcliffe, J. A. Finlay and J. C. Riseborough.

The purchase was authorized of laboratory supplies, books for the library and chalk for the High School; also a map and books for the library of the Public School.

Charles Tucker was re-appointed to the Public Library Board.

Thomas Norabeck tendered his resignation as Truant Officer, which was accepted.

Joseph Reynolds was appointed to fill the office at a salary of $20.00 per year.

John F. Elliott was appointed as delegate to the trustees' and ratepayers' annual convention in Toronto.

On motion the Chairman was authorized to procure a suitable box for keeping the papers of the School Board, the box to be placed in the village vault.

The following accounts were passed for payment:

Norwood Register, $11.69; R. G. Lawlor, $4.00; W. J. McLaughlin, $1.00; J. L. Squire & Sons, $8.50.

Barn Burned.

The barn of Mr. Joshua Allen, of Asphodel, was burned on Wednesday morning. The fire was caused by an upset lantern.

BOX SOCIAL HELD BY HAVELOCK LODGE

Good Programme Given and Many Baskets Sold—Women's Institute Social.

HAVELOCK, Feb. 15.—A very successful box social and dance was held on Friday evening in the Orange Hall, under the auspices of L.O.L. No. 326. The following programme was rendered, Mr. R. Sanderson occupying the chair:

Vocal solo—Miss Marjorie Post.
Address—H. A. Graham, Grand Organiser for Ontario.
Recitation—J. Kinnaird.
Vocal solo—Mrs. S. McGill.
Address—Rev. T. H. Stanley.
Violin solo—W. McLaughlin.
Recitation—J. Faulkner.
Address—Rev. G. E. Lougheed, B.A.
Vocal solo—Miss Velma Davidson.

At the conclusion of the programme the boxes were auctioned by Mr. S. S. Joyce. A prize of two dollars to the lady whose box brought the highest price was won by Mrs. R. Sanderson, who donated it to the lodge.

After the social dancing was enjoyed for the remainder of the evening.

Social Evening.

About a hundred were present at a most enjoyable social evening held at the home of Mr. and Mrs. George Smith on Thursday, under the auspices of the Belmont Women's Institute. The programme consisted of cards and dancing.

Fine for catarrh when melted in a spoon or snuffed up the nose and vapors inhaled.

Head and Chest Colds Relieved In a New Way

A Salve which Releases Medicated Vapors when Applied Over Throat and Chest.

Inhaled as a vapor and, at the same time absorbed through the skin like a liniment, Vicks VapoRub reaches immediately inflamed, congested air passages.

This is the modern direct treatment for all cold troubles that is proving so popular in Canada and the States where over 17 million jars are now used yearly.

Splendid for sore throat, bronchitis, bronchitis, croup, head and chest colds, catarrh, asthma or hay fever.

Just rub Vicks over throat and chest and inhale the medicated vapors. It quickly loosens up a cold.

VICKS VAPORUB
Over 21 Million Jars Used Yearly

BETHANY INSTITUTE WILL HOLD SOCIAL

Ladies Decide to Have Entertainment on St. Patrick's Day.

BETHANY, Feb. 15.—The regular meeting of the Women's Institute was held at the home of Mrs. Arthur Flack on Friday afternoon. Nine members and one visitor was present. The President, Mrs. S. Jemison, presided. The ladies decided to hold an entertainment in the Town Hall on March 17. Mrs. Ona Thorndyke, Mrs. I. Carscadden, Mrs. Fred. Reynolds and Mrs. Arthur Flack were named as a committee to arrange for the programme.

The February meeting of the Young Ladies' Mission Club was held at the home of Miss Marian Fallis on Tuesday evening when a pleasant time was spent.

Rev. and Mrs. Fierheller and daughters entertained a number of their friends at a social evening on Friday.

Although it is the middle of February, the roads through the village to Peterborough and Lindsay were never in better condition for motoring, and automobiles outnumber the usual winter conveyance, the horse and cutter, on the highways and byways.

The Nestleton hockey team met the local team here on Thursday evening. The score was 3-3. This means that a third game will be played in the near future.

HAD BAD SPELLS WITH HER HEART

Mrs. R. G. Hall, Bolton Centre, Que., writes:—"Some time ago I had bad spells with my heart which I believe was caused by nervousness. I tried everything I could think of, but could get no relief until one of my friends persuaded me to get a box of

After I had taken a few boxes I got wonderful relief.

I now weigh one hundred and thirty-five pounds where, before, I never went over ninety."

Price 50c. a box at all druggists or dealers, or mailed direct on receipt of price by The T. Milburn Co., Limited, Toronto, Ont.

SERMON ON CHINA GIVEN AT BETHANY

Rev. F. J. Reid Addresses United Congregation on Present Situation.

BETHANY, Feb. 15.—On Sunday Rev. Fred. J. Reid, who has just recently returned from China, spoke in the United Church in the evening. Mr. Reid put the Chinese situation in a very realistic manner. He said that while just at present the missionaries felt it better to leave the country, yet he felt that the Christian Chinese would carry on the work to the best of their ability, and that at some not far distant date the missionaries would be able to return and again take up their work.

Mr. Reid also spoke at the Sunday school session and told the children and adults of the terrible effect of opium on the Chinese and how even small children were addicted to its use.

Both addresses were listened to with interest by both old and young.

The choir sang two appropriate anthems at the evening service.

MURRAY COUNCIL REGULAR MEETING

Resignation of E. M. Wessels as Clerk Received and Successor Named.

WOOLER, Feb. 15.—Murray Township Council met with all members present. Reeve Elliott presided. A motion that the resignation of E. M. Wessels as clerk and treasurer be received, was passed. It was moved and adopted that Edward Nelson be appointed clerk at a salary of $300.00.

Moved and adopted that C. F. Wessels be appointed treasurer at a salary of $150.00.

Reeve Elliott is to be the delegate to the 13th annual conference on road construction, in Toronto February 21 and 22.

Mrs. Hattie Marsh of Trenton is the guest of Mrs. Esli Terrill.

Mrs. Frank Morgan and son, Frederick, York Road, spent the week end with Mr. and Mrs. L. H. Rowe.

The "Trail Rangers" group arranged for a sleighing party to leave the village on Friday evening at 7 p.m. for Frankford. There were two sleigh loads with eighteen boys and girls in each sleigh.

Reaching Frankford they stopped at the skating rink and enjoyed a skate, being entertained by Frankford Band and meeting with others. The bright moonlight added to the pleasure on the return drive.

The W.F.M.S. met on Friday afternoon at the home of Mrs. Edward Nelson.

Dr. and Mrs. Hess of Hastings spent Thursday evening with Mr. and Mrs. S. L. Terrill.

CAMPBELLFORD NEWS.

CAMPBELLFORD, Feb. 15.—Mr. and Mrs. James Cameron spent the past week in Lakeport, where they attended the funeral of Mrs. Cameron's brother-in-law, the late John Edwards.

Mrs. F. Clarke, of Lakeport, is visiting her mother, Mrs. Frank Bonnycastle, Sr., of Seymour.

Mrs. L. Richardson, of Belleville, is visiting Mrs. C. W. Turner, Queen Street.

Mrs. Edith Howes of Marmora spent a few days of the past week with her sister, Mrs. John Wallace, Grand Road.

Mrs. Angus of Warkworth spent the week-end with Mr. and Mrs. J. I. Adams.

Miss Helen McDonald of Peterboro spent the week-end with her parents, Mr. and Mrs. R. McDonald.

Miss Emma Massie of Peterboro spent the week-end with her parents, Mr. and Mrs. James Massie.

Around a garage you're bound to get hurt

CRIPPLED BY PAINFUL SWELLING IN HIS LEG

Trouble gone after few applications of simple remedy

As he came in from work in the evening, a garage worker of Shreveport, La., felt a pain in his left leg above the ankle, and the next morning it was badly swollen and worried him when walking.

"I applied Sloan's Liniment to it that night," he writes, "and the pain nearly all left. I applied it again and the next day the swelling was all gone. For all aches and pains I find nothing to beat Sloan's Liniment. I keep a bottle in the garage where I work."

Sloan's gets results because it stirs up the body's own powers to heal itself. Just pat it on, and at once you can feel the fresh blood tingling through the sick tissues. Inflammation, swelling, stiffness, pain, begin to give way at once.

Get a bottle today and have it on hand. All druggists—35 cents.

EARLY OPENING OF NAVIGATION

Condition of Ice at Montreal Leads To This Belief Among Pilots.

CHANNEL OPEN.

MONTREAL, Feb. 15.—(Canadian Press).—Probabilities of the early opening of the St. Lawrence navigation season are being discussed locally and although predictions as early as this are thought premature, the unique conditions of the channel now suggest a likelihood of early navigation. As far as Sorel the channel is free of ice. This is almost unprecedented. A local pilot of considerable experience stated that he had never known anything like the present conditions of the channel and he considered it was very reasonable to expect that this would have an important effect in helping to free the St. Lawrence of ice at a date earlier than usual.

MONEY FROM SHEEP

Bank of Montreal Has Instructive Booklet Issued.

The Bank of Montreal has had published a booklet entitled "Sheep for Mutton, Wool, and Money," which is being issued for free distribution to all who are interested in the subject.

The booklet is intended mainly for the farmer who wishes to keep a small flock of sheep as a profitable side line, and for this purpose it constitutes a reliable and handy guide to the various breeds and types, and to the most approved methods of rearing them and making them pay.

Something like 150 photographs, with diagrams and descriptions covering every phase of the subject, are comprised within the 50 pages of the booklet. The introduction is written by the Dominion Animal Husbandman, G. B. Rothwell, of the Central Experimental Farm at Ottawa. He summarises the essentials of profitable sheep keeping, and incidentally remarks that at the present time there is possibly no more profitable line of live stock or one in which less labor or equipment is involved than sheep raising, particularly as it applies to the small farm, or as part of a mixed farm. The booklet was originally issued by the International Harvester Company for distribution in the United States. Recognizing its value, the Bank of Montreal secured the rights for Canada, and had a new edition revised and prepared by Canadian experts to make it suitable for Canadian conditions. Copies of this edition are available to all, whether customers of the bank or not, upon application at the local branch of the bank.

TWEED NEWS

TWEED, Feb. 15.—Miss Beth Rollins, Belleville, visited the past week with friends in town.

Mrs. C. W. Huycke, Toronto, is in town for a few days.

Miss Mossie Hammett is visiting friends in Picton.

Miss Elsie Hicks, R.N., who has been holidaying at her home left to resume her duties in Hamilton.

Mrs. Howard Countryman spent the past week in Toronto.

Miss Mary Graham left for Hamilton, where she will enter the hospital there.

Mrs. Moad returned to Smith's Falls after spending a few days with her daughter, Mrs. (Dr.) Paul.

Mrs. Robert Elliott and two children Lennox and Arline of Agincourt spent the week end visiting friends.

Mrs. O. Geraldi of Renfrew is spending a few days in town.

ENGLISH LINE

CAMPBELLFORD, Feb. 14. — The league on Tuesday evening was well attended. The programme was interesting and instructive. The Bible lesson, Eph. 1:3-12, was read by Mr. Sam Diamond. The devotional talk on this passage was given by Mr. Ernest Craighead. A reading by Miss Alice Parker was much enjoyed. Rev. C. Daniel led in a discussion on "What Our Church Teaches About Us in Relation to God," drawing from the meeting in their own works the meaning of sin, atonement, repentance, justification, regeneration, and sanctification.

A solo, "I Hear the Voice of Jesus Say," by Rev. Mr. Daniel followed.

The service closed with a hymn, and all joined in the Mizpah benediction.

On Tuesday evening a very happy and enjoyable time was spent when the Tabernacle league played host to Stephen's league. About 100 people gathered and all enjoyed the evening. Tabernacle league, under the leadership of Mr. Herbert Tinney, directed the opening services. Then Stephen league, led by Mr. Frank Heagle, produced the following programme: Bible reading by Mrs. A. Parks. Devotional talk, "The Test of Discipleship," by Mr. Daniel. Mrs. Charles Hoard read an interesting paper. Recitations, Jennie Willis, Everett Parr, Barbara Semington. Violin solo, Fern Wetherill. Organ selection by Mrs. P. Heagle and Miss Edith Gunning. A chorus by a group of girls. Current events by Reginald Parks. Solo, "Sing Me to Sleep," by Mr. Daniel. Critics' report by Mrs. Thomas Weatherill.

A very good contest was then entered after which the Tabernacle league served a sumptuous luncheon. After the usual complimentary voting of thanks, the league members departed to their respective homes.

The late ice storm, followed by the light snow fall, has put the sleigh-riding hill in good shape again. On Monday evening the largest crowd yet gathered to participate in this pastime. However, the enjoyableness was somewhat marred by the approach of a K. K. K. cross in full flame, which was pushed over a nearby hill and left to send out its message of light. But as the cross burned low, the spirits of the party seemed to return to normal and the sleigh riding continued.

Renew Your Subscription

Cuticura Loveliness A Priceless Heritage

For generations mothers have been using Cuticura Preparations for all toilet purposes, and have been teaching their daughters that daily use of them produces clear, smooth skin and healthy hair. They find the Soap pure and cleansing, the Ointment soothing and healing, should any irritations arise, and the Talcum an ideal toilet powder.

Sample Each Free by Mail. Address Canadian Depot: "Cuticura," Dept. 20, Montreal. Price, Soap 25c. Ointment 25 and 50c. Talcum 25c. Cuticura Shaving Stick 25c.

Embossed Velvet CUSHION TOPS Wednesday ... $1.39

Navy Blue COLLEGE SERGE 54 inches wide. Wednesday $1.25

Eleven good shades of RAYON SILK Wednesday, yard 98c

Stamped BED-SPREADS Wednesday $1.98

THE J.C. Turnbull CO. LTD.

Men's Heavy Grey WOOL SOX Wednesday, pair 25c

Men's One Finger WORK MITTS Wednesday, pair 33c

Boys' Tweed HATS Wednesday, ... 49c

Boys' Lined Tweed BLOOMERS Sizes 30 and 34. Wednesday, pair $1.69

Sixty of Spring's Smartest Crepe Dresses in a Great Four-Day Sale Event

Wednesday, Thursday, Friday, Saturday. Sizes 16 to 40. All One Price, Each - $12.69

Smart Women Will Display Favor for these NEW SPRING DRESSES on Sight

Many of them carry a great deal of smartness in their sleeves, which are smocked below the shoulders and stitched in tucks to the wrist. Another new note is the fullness above the hips and then drawn snug at the hip line. Slim skirts favor plaits and tucks and you will find many of them here.

The Materials---

are flat crepe and satin crepe, in colors of green, rust, black, rose, powder blue, rosewood, tangerine and combinations.

Women Who Are "Style-Minded"

And who glory in their dress distinctiveness, will appreciate what a rare dress opportunity this is. Practically every new shade is represented. Pin-tucks are enormously important in the new styles and the modes of their application are many. Some times they alternate with box plaits to form very interesting skirts.

Remember! It's a Four-Day Sale Event of Rare Dress Values

Not a poor style in the sixty Dresses. All the choicest of new spring styles and all one price.

WRITING PADS In book form, 3 colors to a book. Wednesday, each 25c

COTTON LINGERIE CREPE Cream, orchid, white, peach. Wednesday, each 29c

8 only sample POUCH BAGS and Under-Arm Bags. Wednesday, each 98c

Extra PANEL TEA KETTLES 6 to 8 quart size. Regular $2.75. Wednesday, each. $1.89

FINEST WALNUT BEDROOM SUITE A very choice suite, beautifully finished, 4 pieces—chiffonette, bow end bed, dresser and vanity—solid walnut panels throughout. Wednesday .. $197.50

COMBINATION TEA AND COFFEE PERCOLATOR 6 to 8 cup size. Regular $1.75. Wednesday— $1.29

Slightly Imperfect IRISH LINEN TABLE CLOTHS Wednesday, each $6.75

MONARCH RADIANT KNITTING FLOSS Full one ounce weight. Wednesday 25c

Wednesday in the Bargain Basement

WINTER WEIGHT VESTS Soft, fleecy lined Vests with sleeve buttoned at front and finished with draw tape at neck; small or large size, each.. 79c

HOUSE DRESSES Gingham House Dresses in check pattern with chintz trimming and contrasting color binding. Medium and large size.. 95c

WOMEN'S FULL FASHIONED WOOL HOSE In plain or striped effect. Extra special values, pair 59c

HATS Girls' felt and patent leather hats, splendid for school wear. Clearing any hat 49c

FLANNEL DRESSES 2 only small women's dresses in fine quality flannel with long sleeve, collar and cuffs in colors to blend with dress. Rose and brown. Wednesday $2.49

MEN'S SOCKS Men's grey worsted Socks plain knit, double heel and toe. Wednesday, pair 19c

Nearly 500 Pieces of China in a Great Sale 15c Each

Sugar and Creams—Small China Plates—Ice Cream Dishes—Ash Trays in 5 different kinds—Fruit Plates—Fruit Nappies—Small Oval Trays—Match Holders—Vases—Salt and Peppers—Novelty Boxes—On sale in China Basement Store.

UNRESTRICTED CHOICE OF ALL OUR BEST WINTER COATS Several very choice Needlepoint coats, individual models, nicely fur trimmed. To choose from Wednesday, at $24.50

WEDNESDAY HAT BARGAIN Choice of all our smartest style Velour Hats; many becoming styles and colors to choose from. Hats that formerly sold up to $7.50. Wednesday, each $1.49

EXTRA HOSIERY VALUE WEDNESDAY Silk, All Wool, Silk and Wool—all perfects. 10 good shades to choose from. All sizes. Wednesday, pair 69c

BIG UNDERWEAR VALUE Twenty dozen winter weight Vests for women, all kinds and sizes, some in colors. It's part of special clearance purchase. Almost half price. Wednesday bargain, each 69c

SALVATION ARMY BANDSMAN'S COMPOSITIONS PLEASE CROWD

Two Marches Written By S. Wheeler Feature Concert.

A NEW RECRUIT.

Came To Peterborough Temple Band Only Recently.

Two selections of his own composition won for Bandsman S. Wheeler a glowing tribute at the musical festival by the Salvation Army Band at the temple last night. One was a march entitled "Peterboro Temple," and was played by the entire band; the other was also a march, "Montreal Citadel," written for saxaphones and presented for the first time in public last night. The band is planning a rather extended trip about Dominion Day, with engagements in Belleville, Kingston, Ottawa and Montreal, and the "Montreal Citadel" number will be a feature of their programmes in the Quebec City. It incorporates with striking effect "O Canada" and "La Marseillaise" which are woven into the original melody with a flowing smoothness that characterizes both these compositions. The 'Peterboro Temple" march shows an abundance of musical ideas without triteness, and with a scoring that brings out the resources of the band to a marked degree. The piece is constructed along customary march lines, but only in that respect is it conventional. Bandsman Wheeler has a third creation to his credit, is an accomplished trombonist, and clearly reveals the artistic temperament. He came to Peterboro only a few weeks ago from Toronto, and is not long out from the Old Country. Undoubtedly he should be a decided acquisition to the Temple Band. Bandsman Wheeler is one of a number of musicians who have enrolled under Bandmaster Robinson of late. They have brought a welcome ability to the organization, and their addition to the ranks is due to the improved industrial conditions in Peterborough as a result of which work was readily available for them.

Brigadier E. J. Pinchen of Montreal, presided last night, and incidentally congratulated the corps upon having in their midst a young man of the talent and modesty of Mr. Wheeler.

Bandmaster Robinson provided a rich range of harmony to the audience that comfortably filled the auditorium. Some of the more robust and sonorous climaxes threatened to raise the roof of the comparatively small assembly hall, but the new building apparently survived once more the blast of the most brilliant fortissimo. The pillars of the temple were seemingly unshaken, but that band certainly packs at times a tremendous volume of tone within those four walls. The director presented his programme with confident control, and was especially convincing in the mood and manners of "My Jesus" "Adoration," and "American Melodies."

The programme was as follows:
March, Peterboro Temple (composed by Bandsman S. Wheeler), Temple Band
Vocal solo, Hold Thou My Hand.... Bandsman A. E. Moynes
Cornet solo, British Grenadiers ..... Deputy B. M. A. Austin (Saxophone accompaniment.)
Selection, "My Jesus" (1st prize selection 1926) ..... Temple Band
Selection, Moonglade ..... Saxophone Party
Trombone solo, Joy, Wheel ..... Bandsman S. Wheeler
Selection, Adoration .... Temple Band
Vocal solo, In the Secret of His Presence ..... Temple Band
Instrumental quartette, Winter ..... Bandmaster Robinson, Dep. B. M. A. Austin, Band Secretary Richardson, Band Librarian M. Shadgett.
Selection, American Melodies ..... Temple Band
Bible reading.....
March, Montreal Citadel (Composed by Bandsman S. Wheeler)..... Saxophone Party
Hymn Tune, Hursley.... Temple Band
Sketch ..... Saxophone Party
March, 1st Prize, 1926 Temple Band
Doxology.

AFTER 9 YEARS SHE EATS AND SLEEPS

"I had stomach trouble for 9 years, and the gas pressure in my stomach made me restless and nervous. Adlerika helped me so that I can eat anything and sleep good. I don't suffer any more with gas."—Mrs. E. Touchstone.

Because Adlerika acts upon BOTH upper and lower bowel, it gives the system a REAL cleansing, and clears out old poisons which usually cause sour, gassy stomach, nervousness, sleeplessness, headache. Just ONE spoonful stops GAS, and relieves that full, bloated feeling so that you can eat better and sleep better. Even if bowels move daily, Adlerika brings out much additional poison which you never guessed was in your system and which may have long caused trouble. No matter what you have tried for stomach and bowels, Adlerika will surprise you. At leading druggists. In Peterboro at McDermid & Jury and other druggists.

IT PAYS TO ADVERTISE

MINER TO SPEAK HERE NEXT WEEK

Famous Naturalist To Give Two Lectures Next Monday.

Jack Miner on a tour will visit Peterborough and give a lecture to school children in the afternoon and adults in the evening, on Monday, February 21st.

Jack Miner, the Napoleon of conservation, has launched a new campaign and thereby enlarged his field of activity. His works on behalf of the birds and trees are well known. Now he has taken the childhood of Canada under his wing, so to speak.

Jack is in the midst of an energetic lecture tour throughout Ontario, appealing to both parents and children. Conservation of the birds, the beasts and the trees is the bait to catch the crowds, but his concern is that of a "fisher of men," only he believes in catching them young.

In Woodstock the other day Jack got the impulse to see how quickly and orderly the opera house could be cleared. He had an audience of 30 adults and 1,300 children. He told them where the exits were located; how he wanted the audience to divide and depart, and cleared the auditorium in four minutes. He said the theatre might have been cleared within three minutes, but for the fact that the adults crowded about the exits after they had got out and congested the lines.

Mr. Miner is going right through Ontario, speaking in Weston, Kingston, Brockville, Belleville, Prescott, Peterborough, Ottawa, Lindsay, Paris, Kitchener, St. Catharines, Toronto (two days in Massey Hall), St. Thomas, London, Chatham and Brantford, before he concludes his tours.

He tells the youngsters how to get acquainted with the birds and animals, revealing that the so-called "wild" creatures are not wild; that only man is wild. In the evenings he discourses to grown-ups on the general theme of the intelligence of birds and conservation of both animal and plant life.

Mr. Miner carries with him two reels of motion pictures, including action scenes of the famous crow-trap, showing just how he made the record catch of 510 at one haul, in a season in which more than 2,000 "black marauders" were dispatched.

1876 COUNCIL HOLDS MEETING

Members of George Street Men's Association Give Interesting Programme.

SETTLE BUSINESS.

Father Time re-visited the locality last night and gave an evening of interest and fun to a capacity audience in the George Street United Church School Hall. The first part of the programme dated back 50 years, when Peterborough was a town and Ashburnham had not come within the limits. On the evening of February 14, 1876, the Town Council met and the actual proceedings of this meeting were the basis of the presentation and discussion of the tableaux put on by twelve members of the men's organization.

The second part was the convention of Wearie Willies under the direction of J. H. Renwick. These Wearie Willies represented a band of hoboes from all corners of the earth, and they delivered a programme of songs, music and speeches which was full of fun and caused many roars of laughter.

In the Council of 1876 was Mayor William Toole, Councillors Thomas Cahill, William Helm and William Taylor from Ward One; Daniel Hopkins, Walter Paterson, Jr., and John McClelland from Ward Two; John Douglas, Arthur Rutherford, and T. Thornton from Ward Three; and J. Dixon, Thomas Elliott and John Cooke from Ward Four. R. L. Dobbin represented the worthy Mayor, and other members of the organization represented the Councillors. The Council was dressed in old-time costume, each member having heavy long whiskers and long swallow-tail coat.

Matters discussed by this Council, which had been elected on a money-saving platform were: Whether the western end of Murray Street should be given to the William Hamilton Foundry Company, the Downie Street creek, the caretaking of the town clock, the report of License Inspector Thomas Davis, a grant to Mrs. Maggie Doolittle who wanted to go to Paris to train her voice; rebate of taxes for Timothy Tiny, and a $90,000 grant for rebuilding the drill shed which was solicited by Col. J. W. Miller.

Many interesting little quips were put in by the various speakers when they discussed the questions. Councillor Dixon was not in favor of giving any city property to the William Hamilton Company, as he thought some one might come along and want to buy the market square for a cow house. Stories of floating rails, logs, and chicken-houses down the Downie Street drain during the spring freshets were told, and it was decided to deepen this drain and to grade Murray Street so as to give work to the unemployed, as $200 had been spent in feeding the unemployed.

Councillor Douglas, one of the new members on the council, made charges of graft against some of the old councillors and after a heated discussion he withdrew in a rage.

In discussing the license inspector's report, members of the council were anxious to go around with the inspector as it was reported he sampled drinks in the 32 premises which he visited.

The new town council had just been installed and Councillor McClelland wanted the job of looking after it at $7.50 a year. The matter was left over and it was decided to ask the village of Ashburnham to contribute some or there would be no east face to the clock.

Mrs. Maggie Doolittle appeared before the council and asked for $500 so she might go to Paris to train her voice. She gave a singing exhibition which made the members readily grant the money, as they thought she would be a good advertisement for the town. The money was to be raised by issuing debentures.

Timothy Tiny, a little man with a big family, appeared and asked to be allowed to do municipal work in order that he might pay his taxes, which was granted.

Col. J. W. Miller, then head of the regiment, appeared with a huge petition, signed by 75,000 people, he said, asking that a grant of $90,000 be made for the rebuilding of the drill shed, which had been blown down. Col. Miller made an eloquent appeal and the matter was left over, to be taken up with the Department of Militia.

The forty-second convention of Hoboes opened to the weird strains of the bagpipes played by Lorne McDonald. The men were dressed in various colors and looked and acted the part of hoboes. They gave a programme which was full of fun, songs, music and speeches.

Those taking part in this were: Vernon Morphet, Roy Thornton, Fred Skitch, Harry Northrup, Edwin Rowe, Roy Rome, J. W. Bryan, J. W. Reene, A. V. Lillow, W. H. Cunningham, Lorne McDonald, Frank Clark, D. Munro, Rock Gordon, Dick Lush and J. H. Renwick.

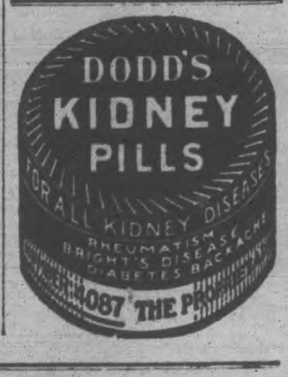

EXPLAINS HOW ENLARGED VEINS CAN BE REDUCED

Oftentimes Veins Burst and Cause Much Suffering, Expense and Loss of Employment.

Many people have become despondent because they have been led to believe that there is no remedy that will reduce swollen veins and bunches.

If you will get a two-ounce original bottle of Moone's Emerald Oil (full strength) at any first class drug store and apply it at home as directed you will quickly notice an improvement which will continue until the veins and bunches are reduced to normal.

Moone's Emerald Oil has brought much comfort to worried people all over the country; is one of the wonderful discoveries of recent years any one who is disappointed with its use can have their money refunded. Bond's Drug Store tell lots of it.

—ANNUAL—

Missionary Convention

—AT—

BETHANY TABERNACLE

Tuesday, Feb. 15th to 20th, Sunday

SPEAKERS:

REV. RAY A. CLARK

Pioneer Missionary-Explorer to the Indians in the Amazon Basin of South America, possessing a knowledge of unevangelized Indian tribes as no other missionary. Lantern pictures showing their homes and customs.

REV. D. N. CAMERON

Pastor, Bible-Teacher, of Toronto
Tuesday, Wednesday and Thursday

DR. RALPH HOOPER

Dean of Canadian Bible Institute
Friday, Saturday and Sunday

MR. T. WATSON, Assistant Superintendent of Alliance work in Canada will have charge.

Missionary Tiding - - Spiritual Preaching

Inspiring Music.

The interior of Bethany Tabernacle has been altered in preparation for this convention and following meetings.

Come and enjoy this meeting—You are welcome.

WOMEN'S PAGE

SOCIETY

Mrs. H. F. Doig has been appointed soloist at St. Andrew's Church.

• • •

A successful Valentine tea was held in Mark Street Church last evening under the auspices of the Mission Circle of the church. There was a good attendance, and an excellent programme was provided by the ladies in charge. Decorations were in Valentine novelties of red and white. The programme included a number of games and contests and musical selections. Prizes for contests were won by the Misses Mildred and Grace Curry, Hazel Hunter, Claudia Alton, and Messrs. L. Agnew and Ardale. Musical selections were given by Mrs. F. Stevenson, Mrs. H. Hunter, Miss Annie Crocker and Mr. Leonard Agnew, who sang, and Mrs. W. Smith, who played. Accompaniments were played by Mrs. E. Wand and Miss May Pollock.

• • •

Mr. Norman Cherrie, baritone soloist at Eaton Memorial Church, Toronto, will be the guest soloist at Trinity Church next Sunday.

• • •

A successful talent tea and sale of home-made candy was held under the auspices of the Willing Workers' Mission Band of Knox Church on Friday last, at the home of Mrs. H. Henry, Reid Street. The guests were received by Mrs. Henry and Mrs. Howard Clegg, and were ushered into the tea-room by Mrs. H. Anderson. Decorations of the table were in daffodils, with yellow candles in silver holders. During the afternoon and evening, tea was poured by Mrs. W. Watt, Mrs. Wm. McDonald, Mrs. R. Clifford and Mrs. A. McKenzie, assisted by Mrs. L. Gerard, Mrs. Frank Grey, Miss Kathleen McDonald, Miss Mary Menzies, and Miss Mary Morton. The Mission Band members had charge of the sale of candy. During the afternoon and evening, a pleasant musical programme was given, with vocal solos by the Misses Isabel Black, Annie Crocker, and Violet Buckham, instrumental selections by the Misses Hazel Jackson, Marion and Jean McCannan, Verna Huffman, Alma Gerard, May Pollock, Alice Davis, Tom Allen and Lloyd Wells. Miss Pollock also played accompaniments.

• • •

Miss A. E. Ingram, Romaine Street, has returned to the city after an extended visit with friends in Lindsay and Millbrook.

• • •

The Ladies' Auxiliary to the Young Men's Christian Association were hostesses at a charming Valentine tea held in the reading-room of the Y.M.C.A. yesterday afternoon. The decorations were exceptionally attractive and were carried out under direction of the president, Mrs. G. H. Roper, who, with Mrs. J. J. Turner, received the ladies at the entrance to the reading-room. Festoons of linked hearts, of cupids and true lovers' knots, in gay red cardboard, decorated the window curtains, the mantelpiece, the piano and the Cluny lace draperies of the table, which was centred by a miniature ship with spreading sails, holding a cargo of asparagus fern and spicy red carnations, with a red Cupid at its prow, and a banking of soft red tulle. Red carnations were in specimen silver vases, and silver candlesticks held red candles. From the electrolier above the table depended long red streamer shades, and daffodils decorated the mantelpiece and piano, also the table of home-made cooking, which was in charge of Mesdames T. Brown, J. Trussler and A. Moir. Mrs. P. Fitzgerald assisted at the entrance to the tea-room, which was cozy with a bright grate fire. The table was presided over in turn by Mrs. D. Jordan, Mrs. B. Shortley and Mrs. M. A. Morrison. Tea-room assistants were Mrs. T. H. Hooper, Mrs. W. R. Breyfogle, Mrs. D. A. Loomis, Mrs. B. Jackson and Mrs. J. Detcher. During the afternoon, vocal solos were rendered by Mrs. H. F. Doig and the Misses Daisy Murray and Daisy Davidson, with accompaniment by Miss Gwen Donley.

• • •

Mr. R. S. Anderson of Toronto is visiting Mr. and Mrs. F. Raines, Boswell Avenue.

• • •

Mr. C. W. Mealing of Orillia is spending a few days in the city, on business.

• • •

Rev. R. J. McCormick, M.A., pastor of Zion Tabernacle, Hamilton, who spoke at the men's gathering in Trinity Church last evening, was the guest during his stay in the city of Rev. and Mrs. D. Wren.

Misses Mamie Foote attended the double funeral in Oshawa yesterday of the Misses Mya and Bessie Henderson.

• • •

On Saturday evening last, an enjoyable Valentine party was held at the home of Mr. and Mrs. J. Worrall, 550 Romaine Street. Mrs. Clark and Mr. J. Pirie provided music for the Old Tyme dances, which, with games and the service of refreshments, formed the programme of the evening.

• • •

Mrs. W. N. Hayes, Park Street, is in St. Catharines, visiting Mrs. George Fluke, who returned home on Monday after spending two weeks with her parents, Mr. and Mrs. J. E. White, Bolivar Street.

• • •

Miss Lillie M. Davis, of Toronto, returned home this morning, after spending the week-end with her cousin, Miss Alice L. Carver, 592 Charlotte Street.

• • •

Mrs. W. H. Latimer and son, Douglas, of Belleville, are guests of Miss Laura Belleghem.

A new freak of fashion is the wearing of monograms or other decorative "cut outs" of black velvet on the bare arm, above the elbow.

Evening Examiner "Ideal Fashions" by Jean Delle Hamilton

Yokes are Modish on the New Afternoon and Evening Frocks

This charmingly dainty frock is suitable for daytime or evening wear. The front and back are quite plain and the shirred side-sections add grace and fulness. View A shows this design made of one material. The long sleeves are gathered to narrow wrist-bands, and the neck and lower edge of the applied yoke may be simply bound with a contrasting shade. View B shows the same style with the sleeves omitted and the yoke and side-sections effectively fashioned of lace or figured material. NO. 1525 is for misses and small women and is in sizes 16, 18 and 20 years. View A size 18 (36 bust) requires 3½ yards 40-inch material, or 2¼ yards 54-inch. View B requires 1⅞ yards 40-inch plain material and 1¼ yards 40-inch figured. Price 20 cents the pattern.

The designs illustrated in our new Fashion Book are advance styles for the home dressmaker, and the woman or girl who desires to wear garments dependable for taste, simplicity and economy will find her tastes fulfilled in our patterns. Price of the book 10 cents the copy.

Pattern Purchase Coupon

Address Fashion Department, Evening Examiner

No. ..... Street .....

Name .....

Pattern Number .... Size ...

Town .....

Province .....

Amount Enclosed .....

Price 20 cents each—coin preferred.

SAINT and SINNER

By ANNE AUSTIN

(Continued from Saturday).

"Oh, it's so vicious! Vicious!" Faith stared at the paper and its glaring headlines. "They don't give her a chance! They've tried and convicted her right here in print, without giving her a chance to say a word for herself. I thought Chief Morehouse was kind, good, and that those reporters would be fair—"

"They are being fair, in their opinion". Bob Hathaway replied. "Don't you realize, dear, that it does look bad for Cherry? There doesn't seem to be a shred of evidence to connect anyone else with the crime, unless—" and he frowned and caught back the words he was about to utter.

"Do you know something you haven't told me, Bob Hathaway?" she demanded.

"I'm afraid it won't help much right now," he admitted ruefully, as he kissed her by way of apology. "Morehouse scouted my theory. I could see he thought I was clutching at any straw to help Cherry's case, for your sake."

"For heaven's sake, go on," Faith cried impatiently.

"Well, when I found Uncle Ralph's body lying on the floor almost directly beneath an open window, I was so stunned that it didn't occur to me to look out of the window and see if his assailant could have entered that way.

"When I went back to Uncle Ralph's house, after bringing you home, Morehouse let me go up with him to hear Dr. Murchison's opinion on how long Uncle Ralph had been dead. I went to the window, which some idiot had taken the liberty of closing—I suspect it was Mary, but we won't know until the inquest—and asked Murchison's permission to open it. He looked pretty cheap when I reminded him it had been open when I discovered the body, a fact which I certainly mentioned to him. We both looked out the window and down upon the ground.

"Well, the terrace on that side of the house comes up almost to the second story, just a few feet below the west window of Uncle Ralph's bedroom. And there, in the soft snow, almost filled up, were two sets of footprints. One set led toward the window, one away, to the porte cochere, which begins just beyond Uncle Ralph's bedroom windows and extends to the rear of the house, all along that west wall. The concrete driveway near the wall is so protected by the roof of the porte cochere that no snow reaches it, and there the footprints were lost. Just below the terrace and thick all over the lawn were thousands of newly made footprints, which of course had obliterated any trace of this particular pair of feet."

"I warned him! I begged him to look everywhere for clues!" Faith began despairingly. "What kind of footprints, Bob? A man's?"

"Yes, and there was something funny about them, too. Only the toe half of the left foot showed, in both sets of tracks. There were not more than three sets of each—going toward the window and away from it. There's a big drain pipe there, extending almost to the surface of the terraced ground, and just a foot away from the window that was open when I discovered the body. Morehouse didn't take much interest in the footprints. Said his men would have found them, if they'd been there when the police arrived, and that they had undoubtedly been made by some cop or detective, going thoroughly over the ground.

"Oh, he took the measurements, but a couple of cops swore they'd seen an officer there by the window. Only half a left print each time, as if the foot that made them walked on its toes. I couldn't find a cop in the whole bunch who walked like that."

The shrilling of the telephone penetrated to the kitchen.

"Oh!" Faith's hand went to her throat. "I'll bet they've found Cherry!"

THIS CANADA OF OURS

HOW CANADA GOT ITS NAME.

Q.—How did Canada get its name?

A.—It is credited to the late Sir Leonard Tilley that he suggested the name "Dominion" when a title was being sought at Confederation, and that he got the idea from reading Psalm 72, verse 8, which reads: "He shall have Dominion also from sea to sea and from the river unto the ends of the earth." This verse is engraved on the Memorial Tower of the new Parliament Buildings at Ottawa.

Disapproves Scheck Test Because She Read the Book

HARRISON, N.J., Feb. 15 (Canadian Press).—School children of Harrison must take the Schick test, although one mother wrote that she had read the book and seen the play, and did not approve of either. The Board, denying that the test had anything to do with deserts or movies, says it is useful in discovering susceptibility to diphtheria.

Large, Red Pimples Covered Her Face

Miss Mable Moore, Blenheim, Ont., writes:—"A short while ago my face was covered with large, red pimples. I tried several remedies, but all failed. At last a friend advised me to take

BURDOCK BLOOD BITTERS

and I took three bottles. I will never regret the day I did this as my face is entirely cleared up.

My mother has taken B.B.B. for headaches, and she hasn't had the least sign of a headache for a long time."

This valuable remedy has been on the market for the past 43 years; put up only by The T. Milburn Co., Limited, Toronto, Ont.

HOROSCOPE

The Stars Incline, but do not Compel.

(Copyright, 1927, McClure Syndicate.)

WEDNESDAY FEBRUARY 16 1927

Astrologers read this an evil day in which it is wise to let the usual order of things proceed without attempting any sort of changes.

There is a threatening sign for those who travel by water, for severe storms appear to be forecast.

This is a day most threatening to persons who exercise governmental powers, for their best intentions are likely to be misrepresented.

Under this direction of the stars Europe will meet problems that threaten to overthrow thrones, the seers prophesy.

Mars is in an aspect exceedingly menacing today and news of a sensational nature from abroad appears to be indicated.

Jealousy and envy are supposed to be unusually prevalent under this sway. It is well to cast out all suspicions, if one could make the best of today.

The seers point out that under this direction of the stars leaders of men will pass away or will be deposed.

Great storms are again indicated, and they will be especially destructive on certain parts of the Atlantic coast, it is foretold.

France continues under a planetary governmen , which is exceedingly menacing financially and commercially.

Ancient factories are to close in Europe, if the stars are rightly read, and new industries will arise in the United States, which is to make great progress in artistic products.

In England the Labor party is to ga n great power and to enjoy new benefits, it is prognosticated.

This is not an auspicious rule for quick-tempered persons, whether they live in Europe or America. Divorces may be easily caused at this time.

Persons whose birthdate it is may have a year in which they are assailed by conflic ing interests.

Children born on this day probably will be forceful and determined. These subjects of Aquarius usually have interesting careers.

"Hoofers" Will Breed Real Hoofs By 2000 A.D.

CHICAGO, Feb. 15.—(Canadian Press.)—The "hoofers" of to-day will breed ladies with real honest to goodness hoofs by 2,000 A.D., chiropodists of Illinois aver. These six inch heels, they asseverate, will eliminate the heel and callous the ball of the foot into a regulation hoof.

DRESS

By MARY MARSHALL

Five yards of fine old cream Swiss lace were turned to account to trim this spring frock of navy blue georgette.

Fashions nowadays do not lend themselves so well as they once did to the utilization of odd pieces of fine old lace. There seems to be very little to do with the yokes and collarettes that were once so much admired. Once small lace insets could be laid on stiff little yokes where they were shown to good advantage.

Perhaps the fact that fashion has little use for these precious tid-bits of old lace has something to do with the fact that not long ago a well-known American bishop had the task of dedicating an altar cloth to be used in a great cathedral. It was entirely made up of pieces of very fine lace that had been contributed by women of wealth and presumably of fashion. It contained collars, cuffs, barbs, and precious bits of old lace that had once been used on wedding gowns and veils and christening robes. The value of the lace contained in that altar cloth was estimated at a figure exceeding a hundred thousand dollars, for practically every piece was exquisitely fine and many of them were very old.

Once women of fashion who possessed such precious bits of old Duchesse, Valenciennes, Venetian point would have had them displayed on a formal reception or ball gown to show them as they would diamonds or other precious stones.

Many of us have pieces or lengths of old lace that are probably not quite precious enough to be used for an alt r cloth, but are still too attractive to be allowed to lie forever between sheets of tissue paper in a trunk. And though we cannot make use of them in quite the way that was formerly the custom there are ways of using them even now. The sketch shows how five or six yards of fine cream Swiss lace were used to trim a frock of navy blue georgette. Lacking enough for the trimming on the skirt and down the front of the bodice you might use a shorter piece of lace in the same way to make collars and cuffs. Lace is frequently used to trim the lower parts of bell sleeves this year.

Lace is used with chiffon or georgette in many of the new frocks and it may be possible for you to edge and trim a tunic of one of these light materials with your bits of lace. To give a note of unity the lace and chiffon or georgette should be of the same tone. You can have beige or cream material and have the lace dyed to match. Lace may be dipped in strong coffee to give it an attractive ecru or beige tone and the other material may be chosen to match this shade.

(Copyright, 1927, McClure Syndicate.)

Loosen Up That Cold With Musterole

Have Musterole handy when a cold starts. It has all of the advantages of grandmother's mustard plaster, without the burn. You feel a warm tingle as the healing ointment penetrates the pores, then a soothing, cooling sensation and quick relief.

Made of pure oil of mustard and other simple ingredients, Musterole is recommended by many nurses and doctors. Try Musterole for bronchitis, sore throat, stiff neck, pleurisy, rheumatism, lumbago, croup, asthma, neuralgia, congestion, pains and aches of the back or joints, sore muscles, sprains, bruises, chilblains, frosted feet, colds of the chest. It may prevent pneumonia and "flu."

The Musterole Co. of Canada, Ltd. Montreal

MUSTEROLE

Better than a mustard plaster

MILLINERY CLASS FOR GIRLS BEGINS

Forty-two on Roll of Dressmaking Class Just Closed.

LAKEFIELD, Feb. 14.—The Girls' Class in connection with the Agricultural Course which has been held in the school room of Knox United Church closed on Friday afternoon, and the Millinery Class opens on Monday in the same place and continues for two weeks.

Miss Seabrooke is in charge of the dressmaking class which has forty-two on the roll, and has been a remarkable success. Beginning with stitches and continuing with neck and pocket finishings, all the class will complete one dress and will make two. The scene is of greatest activity with the humming of the sewing machines. Cutting out and other parts of the work are done at long tables. The room is well lighted and kept beautifully warm and comfortable, and the girls and older women are unanimous in their verdict of approval of the class and of appreciation for the opportunity afforded them.

It has been felt that a branch of the Woman's Institute would be a forward step for the women and girls of the community, both village and country, and an effort will be made to organize. A flourishing branch was in existence about twenty-five years ago, but for about twenty years it has lapsed and nothing has taken its place. It would be indeed an evidence of the success of the classes if this splendid organization could be revived.

Birthday of Oldest Resident.

On Friday last Miss Jane Gordon celebrated her ninety-seventh birthday at her home in the village and the occasion brought together the group of neighbors and friends who honor annually the birthday of their dear friend and kind neighbor. A beautiful birthday cake was made and decorated by Miss Mary Adams and was accompanied by the following address:

Lakefield, February 4, 1927.

"To the Misses Gordon:

We, your friends and neighbours, deem it a great privilege and honor to meet with you and your sister in your home and to extend congratulations on this, the anniversary of that day so long ago when God sent you to this earth a little babe, who breathed with your nostrils the breath of life and you became a living soul.

Doubtless, as is common with each of us, you have had your days of sorrow, as well as those of gladness, but we feel sure that, as you review the memories of the past, your heart will go up in gratitude to God for sparing you with so many of your faculties yet unimpaired, surrounded by members of the family whose joy it is to attend to your every wish.

We pray that the remaining years of your life may be the brightest and best, and when at last your sun may set, may there be just enough cloud to make the sunset glorious and you may be able to say with Paul—'I have fought a good fight, I have kept the faith: I have finished my course; henceforth there is laid up for me a crown of righteousness.

Signed on behalf of your neighbors:"

Mrs. D. Simmons.
Mrs. C. Thomson.

A social hour was spent with the Misses Gordon and their niece, Miss Shields, and the ladies dispersed to their homes with life sweetened by contact with them. Miss Jane Gordon, the elder sister, is nearing the century mark, and is Lakefield's oldest resident, taking a keen interest in the village and its affairs, and in her home and garden. The sisters with their quiet lives are an example of their earnest Christian faith, and around them has grown up a neighborhood spirit which is beautiful to see and ideal to live amongst.

Public Library Report.

The following is the report of the Lakefield Public Library for the past year 1926:

Expenditures—	
Adult fiction and class books	$111.16
Juvenile fiction and class books	32.78
Periodicals, magazines and papers	52.90
Librarian	150.00
Incidentals and O.L.A. exp	24.40
Express, postage & stationery	9.36
Cash on hand, Dec 31st	248.80
	$629.40
Receipts—	
Balance from 1925	$204.25
Legislative grants	94.09
Municipal grant	307.00
Fines and reserves	24.06
Total receipts	$629.40
Number of books purchased during the year	162
Number of books donated during the year	36
Total additions	198
Number of books in the library:	
Reference	62
Miscellaneous	82
Poetry	53
Religion	11
Science	49
General	24
History	116
Travel	42
Biography	41
Fiction	1062
Juvenile	528
Total number	2070

The patronage for the year 1926 is as follows:

General works	18
Miscellanous works	76
Religion	7
Poetry	72
Science	20
History	89
Travel	23
Biography	26
Fiction	6896
Juvenile	1524
Total	8651

The Library is open every Tuesday from 4 p.m. to 6 p.m. and every Friday evening from 7 p.m. to 9 p.m.

The reading room is open from 9 a.m. to 10 p.m. every day.

The following magazines and papers are in the Library: The Daily Mail and Empire, The Daily Globe, The Daily Examiner, The Lakefield News, The Illustrated London News, The Saturday Evening Post, The Strand Magazine, MacLean's Magazine, Review of Reviews, National Geographic, Pictorial Review, Ladies' Home Journal, Boy's Own, St. Nicholas, Popular Mechanics, Canadian Magazine.

The Public Library Board would be pleased to receive donations of books from anyone wishing to help them Helen A. Burgess, librarian.

Monday evening was magazine night in the A.Y.P.A. and most of the members present had brought contributions on the parts assigned them. As the magazine was read there was much applause and a good deal of laughter, for there were some telling local hits. The editorial was read by the editor, Mr. E. J. Robertshaw, who commented on the work done in the past, and what was hoped for in the future of this annual issue. Mr. Walter Chappell contributed the police court news, Miss Graham, the A.Y.P.A. news, Miss Winifred Payne the news summary, Mr. Laurence Charlton the social events, Miss Grace Watson the fashions, Mrs. Millage, a short story, Miss Odell Watson and Mr. Roger Stenner the hockey news (these games were realistic in their thrills), Mr. T. Simpson the sleigh drive, Mr. Stenner the market notes, Mrs. T. Waldon the advertisements, Mrs. Chappell, radio notes; a cartoon of the hockey match described by Mr. R. Stenner was contributed by Mr. George Stenner.

Women have invaded all but thirty-seven occupations of the world. So far as known there are as yet no women locomotive engineers.

BE SLENDER—IN THIS EASY WAY

People all about you have grown slender in an easy, pleasant way. Not by abnormal exercises or diet, but by combating the cause of excess fat. They have used Marmola Prescription Tablets. People have used them for 19 years, and the results seen everywhere have increased the demand to very large proportions. Try the method they used—the modern, scientific method. The results will surprise and delight you.

All druggists supply Marmola at $1 a box. Each box explains the reason for results. Watch them do for you what they have done for people all about you. Do this, for your own sake—now.

Be Prepared

NEVER neglect a simple cold—to do so is to court trouble. Be wise in time. Apply THERMOGENE to the affected parts immediately. It induces a healing and comforting warmth and often prevents distressing complications. Always have THERMOGENE at hand for instant use.

Sold by Druggists Everywhere.

THERMOGENE

MEDICATED WADDING

NEW BOOKS AT PUBLIC LIBRARY

Rolf in the Woods—Seton.
Men of Kildonan—McCulloch.
Broken Trail—Bindloss.
Thunderstorm—Stern.
Jim Brent—"Sapper."
Under the Northern Lights—Sullivan.
Canada—Willson.
Chopping Bee—Victorin.
In Quest of the Soul of Civilization—Bogigian, presented.
Laughing Birds—Sullivan.
Art of Showcard Writing—Strong & Strong.
World Almanac, 1927.
Ireland Beautiful—Nutting.
Life of St. Paul—Foakes-Jackson.
Portraits and Portents—Gardined.
Pope—Strachey.
Joseph Conrad as I Knew Him—Jessie Conrad.
Great Island—Seitz.
Diana of the Crossways—Meredith.
Celestial City—Orczy.
But in Our Lives—Younghusband.
Collected Poems—Davies.
Poteen—Deacon.
Sir Percy Hits Back—Orczy.
Edson Lang Readers.
Field Readers.
Stepping-stones to Literature, three volumes.
Story Hour Readers.
Story Land—Murray.
Overall Boys—Grover.
Sunbonnet Babies' Book—Grover.
Fairy Stories, five volumes—Baldwin.
Bemol & Kusum—Wyman.
Tailor and the Crow—Brooke.
Modern Aladdins and Their Magic—Rush and Winslow.
Young Folks' Book of Invention—Bridges.
When I was a Boy in Armenia—Alexanian.
Behind the Line—Barbour.
Half-back—Barbour.
Treadwell & Free, Second Reader.
Folk-lore Readers, three volumes—Groger.
Fifty Famous People—Baldwin.
Nature of the World and of Man—Newman.
Werner's Recitations, 27 volumes.
Early Days in Upper Canada—Langton.
Ben Hur—Wallace.
Expositor's Bible, volume 6—Nicoll.
Happy Acres—Turpin.
Turned-about-girls—Dix.
Little Boy Lost—Hudson.
Charlie and His Puppy Bingo—Hill.
Alice in Wonderland—Carroll.
Mehitable—Adams.
Peep-show Man—Colum.
Magic Forest—White.
White Leader—Skinner.
Knights-errant of the Wilderness—Long.
Canadian Citizen—Goggin.
Arabian Nights—Colum.
History of New Testament Times in Palestine—Mathews.
Stanley Baldwin—Whyte.
Jig-Saw—Phillpotts.
Keeper of the Bees—Stratton-Porter.
Debits and Credits, two copies—Kipling.
Libraries and Adult Education—A. L. Assn.
Canadian Houses of Romance—Hale.
Canadian Manor and Its Seigneurs—Wrong.
Canadian Art Movement—Housser.
Australia and Back—Cobham.
My Flight to the Cape and Back—Cobham.
Canadian Footprints—Hammond.
Music and Its Story—White.
Prose Plays—Masefield.
Verse Plays—Masefield.
Wild Honey—Niven.
From Cow-boy to Pulpit—Cave-Brown-Cave.
Marvels of Reptile Life—Berridge.
Rambles and Reflections—Benson.
History of Cricket—Altham.
Stories Near and Far—Locke.
I Shall Arise—Steele.
Island of Disaster—Lewis.
Other Mr. North—Beresford.
Middle Ages—Marten and Carter.
Our Heritage—Marten and Carter.
Adventure Club—Fyleman.
Hildegarde—Norris.

The skins of giraffes and even zebras are being used by Paris modistes in making women's wraps.

Imported direct from the Orient in metal lined chests. Blended and packed into 1 lb., ½ lb., ¼ lb. bright *Aluminum* packages.

RED ROSE TEA "is good tea"

RED ROSE ORANGE PEKOE is extra good.

THE SWISS FAMILY ROBINSON

A Council of War

Maple Leafs, Takes Place of St. Pat's Under New Ownership

ST. PAT'S HOCKEY CLUB SOLD FOR $160,000 TO SYNDICATE

Toronto Maple Leaf Hockey Club Limited Takes Over Franchise.

NEW MANAGER.

N. H. L. Officials Hold Conference at King Edward Hotel.

TORONTO, Feb. 15.—St. Patrick's Hockey Club is under new ownership. The deal was put through yesterday afternoon. The changes takes place Wednesday night, when Alec. Rommerill will assume the management. Charlie Querrie will accompany the team to Detroit tonight, which will be the last game under his management.

With the change in ownership, St. Pat's disappear and the Maple Leafs take their place. The team will sport new and distinctive sweaters when they take the ice on Thursday night against N.Y. Americans.

"Pete" Campbell had a great deal to do with the negotiations. J. P. Bickle continues his connection and will be a director of the new club, and N. L. Nathanson also retains stock in it.

N.H.L. In Session.

Toronto had a feast of hockey activity. At the King Edward Hotel the National Hockey League officials held a conference. And in another part of the city the owners of the St. Patrick Hockey Club conferred with those who intend to purchase the club. President Calder occupied the seat of honor at the league meeting, and all the clubs were represented. Leo Dandurand, dapper Montrealer, and part owner of Canadiens, was in attendance. Dandurand has given little attention to hockey this winter, having turned the duties over to Cecil Hart. Leo was down in Tampa trying out the racing game, but legislature troubles forced a cancellation of racing, and Leo is now returning to Montreal for the balance of the winter. Asked about the Tampa racing troubles Leo replied: "Dont ask me. I want to forget." Meaning that it was a disastrous venture.

Territorial Control.

The morning session of the league was occupied fully with the clearing up of details in regard to the granting of a second franchise in Chicago. That was the real reason for the calling of the meeting. It turned out that Detroit were in the same boat at Chicago, and so both cities came into the discussion. All the teams in the league with the exception of these two have control rights in their cities and their consent must be first given before another team can be placed in that locality. In order to give Chicago and Detroit the same authority the meeting passed a resolution to this effect. There is no indication at present to anyone wanting to invade the Chicago or Detroit fields, but it was thought wise to have the thing settled for the future.

That was the total of the morning business. An afternoon session was held, but it was started late and it was reported that nothing but purely league business of a private nature would be discussed.

HOCKEY STANDINGS

Hastings County League standing February 12, 1927.

Team	P.	W.	L.	Goals F.	Goals A.	Pts.
Marmora	11	8	3	26	20	16
Tweed	10	6	4	31	25	12
Stirling	10	6	4	23	18	12
Madoc	9	0	9	18	34	0

DESERONTO WINS HIGH SCHOOL GAME

Beats Madoc 3-2 in First of Home and Home Games.

MADOC, Feb. 15.—On Friday evening Madoc High School boys played their first game in the Interscholastic League against Deseronto before a large crowd of interested spectators, the result being 3-2 in favor of Deseronto.

From the beginning the game went with vim and energy, with Madoc leading until the last ten minutes. Soon after the opening Don Whytock scored the first goal for Madoc. In a few minutes Deseronto evened. This was followed by a scrimmage around Madoc goal, the visitors striving to score again, but Goalie Cam. Wallbridge was ready for them and no more scoring was done during the period.

During the first period a good deal of the play was around the Madoc goal, but in the second it was more evenly divided. Back and forth the players went, now keeping Madoc goalie busy and now Deseronto. During this period Madoc was deprived of Nickle, who had been playing hards and well, but who was unfortunate enough to get knocked out. The boys redoubled their efforts, and Whytock, with a splendid lone rush, again found the net, and amid wild enthusiasm scored again for Madoc. Deseronto tried hard to equalize, but were checked, and the period ended 2-1 in favor of Madoc.

The third period found Nickle back on the ice, but scarcely equal to his usual good game. One minute after the period opened Deseronto succeeded in slipping one past Wallbridge. The play again centred around Madoc goal, and in a scrimmage a dispute arose over a second shot, which the goal umpire claimed found its way into the net. A new umpire came on. The rest of the period was hard and fast, but no more goals were scored, and the game ended 3-2 in favor of Deseronto. Both teams played well, and Madoc's goalie, C. Wallbridge, did excellent work in stopping the many shots the visitors directed at the Madoc net. Ross and Rupert also did excellent work in checking. Deseronto boys played clean fast hockey, Whiton, their centre, being a regular whirlwind on skates. The team showed skill in their fine combination work.

The line-up:

Deseronto—C. McVicker, goal; L. McVicker, defence; C. Cole, defence; F. Whiton, centre; L. Bruyea, wing; M. Detlor, wing; G. Green and D. Campbell, subs.

Madoc—C. Wallbridge, goal; C. Phillips, defence; A. Ashley, defence; D. Whytock, centre; T. Nickle, wing; A. Rupert, wing; R. Dafoe, sub.

The return game will be played in Deseronto on Friday evening.

Day-Fan RADIO
A YEAR AHEAD

BEAU BRUMMEL OF THE RING

TACOMA, Wash., Feb. 15.—Boys and girls—meet Mr. Edward Roberts.

He is the Beau Brummell of the ring. Clothes? Say, he has enough glad rags to outfit the Prince of Wales, Lew Cody and Adolphe Menjou all in one night.

He's a good-looking duke—not too sheiky—just downright handsome. He kayoes the girls with his doggy dress and he kayoes the gents with his mule-like fists.

He's a new character stepping into the big time spotlight of pugilism all because of his sensational one-round knockout of the famed Joe Dundee.

"Who is this egg, Roberts?" many a fan is asking since he tumbled the Dundee silks into San Francisco's resin dust. Few had heard of him nationally, but the boy appears to be some shucks on his own stomping ground.

Here's the lowdown: About five years ago a youngster walked into a Tacoma gymnasium looking for Jack Connors, the Tex Rickard of the village. The young fellow said his name was Eddie Roberts and that he'd like awful much to take up boxing.

Connors took him in tow and got him a few fights, all of which he won. Then as his skill increased, so did his punching ability. He got so he could slap the boys down on almost any or all occasions. He had 71 ring battles and ended 31 of them by naively poking his opponents silly.

He is 23 years old and has been fighting since he was 18. He is well built, of average height.

His hitting power comes from two powerful hands, steel wrists and forearms, and great shoulder muscles.

He hits with short, snappy punches, but he also is adept at fighting long range, holding off his opponents withh is left and then firing the right.

He smacks with either hand, but his pet blow is a short left hook delivered at short range. It travels scarcely a foot, but with it he can, and has, knocked men out.

Failure to take the game seriously handicapped him about a year ago and he suffered a pair of reverses.

But after a furious battle with "Lefty" Cooper, another coast welter, in which he was floored twice in the first round and Cooper was floored five times in the rounds following, ending up for keeps in No. 4, Roberts took on a new interest and swept through the coast welter list impressively. He wound up with his big victory over Dundee.

Because he is rangy, clever, and a great counter puncher, he is a hard man to match.

EDDIE ROBERTS IN RING TOGS AND "CIVIES"; BELOW, ROBERTS' KNOCKOUT OF JOE DUNDEE.

Bowling

LADIES' LEAGUE, Y. M. C. A.

The Nightingales took the odd game of three fairly close games from the Orioles, February 10. Miss McConnachie rolled a good single, being the high one of the year so far, 257. Another high single was Miss Adams' 192.

Orioles—				
Miss Adams	146	192	122	460
Miss Moore	112	123	169	404
Miss Squire	90	137	156	383
Miss Chambers	112	120	168	400
Miss Bowles	119	137	109	365
	579	709	724	2012
Nightingales—				
Mrs. Walker	147	159	145	451
Miss Bennett	134	88	99	321
Miss McConnachie	128	116	257	501
Miss Collins	135	125	140	400
Miss Wagar	169	138	137	464
	713	646	778	2137

The Swallows took the odd game of three close games from the Robins in the Ladies' League, February 9. The high singles were Miss Stinson's 208, Miss Clinkscale's 191, Miss I. Tremain's 173 and Miss J. Eagleson's 172.

Swallows—				
Miss Stinson	163	147	208	518
Miss Crookshanks	96	110		206
Miss Ryley	114	115	137	366
Miss Nelson	117	110	108	335
Miss Tremain, H.	161		96	257
Miss Tremain, I.	173	121		294
	651	655	670	1976
Robins—				
Miss Eagleson, J.	147	166	172	485
Mrs. Clysdale	128	141	132	401
Miss Clinkscale	191	132	133	456
Miss Milburn	142	82	78	302
Miss Herridge	91	88	123	302
	699	615	638	1946

LADIES' MERCANTILE LEAGUE, Y.M.C.A.

The Pontiacs, handicapped with a dummy in all three games, dropped them all to the Recs, February 9. The high singles were Miss Resko's 203 and Miss B. Sloan's 186.

Pontiacs—				
Miss Adams	138	107	153	398
Miss Hill	109	115	145	369
Miss Williamson	103	113	114	330
Dummy	90	90	90	270
	440	425	502	1367
Recs—				
Miss Sloan, B.	125	166	186	477
Miss Resko	107	203	147	457
Miss Sloan, A.	114	123	132	369
Miss Horn	132	121	124	377
	478	613	589	1680

MANUFACTURERS LEAGUE.

The following were played at the Duffus Bowling Academy.

DeLaval:				
Murray	178	189	265	632
Williamson	182	165	163	510
Ham	194	174	199	567
Lemon	273	186	203	662
Bathgate	165	124	171	460
	992	837	1001	2831
Bonner-Worth:				
Grant	191	170	250	611
Hillier	151	125	150	426
Mahood	197	166	166	529
Cordery	125	125	107	357
Yeaman	125	125	167	417
	789	711	840	234

CITY LEAGUE.

C. P. R. 0; Ring Leaders 3.

Freeman	299	229	169
Fallen	210		146
Fox	196	228	206
Mayneord	213	130	236
Curvin	217	256	245
	925	1053	1002
C.P.R.:			
McArthur	174	182	107
Ashley	173	159	132
Guerin	166	143	150
Hall	191	128	124
Holyman	163	194	166
	867	806	679

AUTO LEAGUE.

Durant:			
Flaherty	154	165	178
Grandy	138	210	204
Young	191	125	110
Crawford	134	178	217
Elliott	198	181	109
	832	856	818
Hudson:			
Davey	195	180	245
Brewer	119	114	131
Loescher	129	161	93
Weber	162	293	151
Northey	176	148	124
	781	896	744

CURLING NEWS

AT LAKEFIELD

LAKEFIELD, Feb. 15—Played on February 5th at Lakefield:

W. W. Yale	C. H. Hunter
H. Kidd	G. A. Welbourne
A. G. Lawless	G. H. Spence
J. Millar	G. A. Charlton
Skip.....12	Skip.....6
H. G. Fitzgerald	George Davey
H. J. Sutton	F. Brown
J. M. Simpson	D. H. Webster
J. W. Ridpath	P. Spence
Skip.....8	Skip.....7
J. Madill	J. R. Northey
R. G. Charlton	Rev. J.J. Garvey
R. J. Jory	R. J. Murduff
W. G. Morrison	N. Payne
Skip.....11	Skip.....5

Played on February 7th:

S. Spence	George Davey
W. W. Leonard	F. Brown
C. Lake	D. H. Webster
Dr. Gilson	P. Spence
Skip.....8	Skip.....7
F. Wannamaker	J. Madill
D. Fitzgerald	R. G. Charlton
C. Waldon	R. J. Jory
J. J. McFadden	W.G. Morrison
Skip.....16	Skip.....5

Played on February 7th, 8th and 9th at Lakefield:

W. A. Payne	E. S. Kelsey
H. J. Charlton	J. Knox
S. J. Charlton	Dr. Renwick
D. H. Charlton	T. Cranford
Skip.....12	Skip.....6
F. Wannamaker	George Davey
D. Fitzgerald	F. Brown
C. Waldon	D. H. Webster
J. J. McFadden	P. Spence
Skip.....13	Skip.....5
H.G. Fitzgerald	F. Wannamaker
H. J. Sutton	D. Fitzgerald
J. M. Simpson	C. Waldon
J. W. Ridpath	J.J. McFadden
Skip.....9	Skip.....2
C. Hunter	S. Spence
G.A. Welbourne	W.W. Leonard
G. H. Spence	C. Lake
G. A. Charlton	Dr. Gibson
Skip.....10	Skip.....6

Played on February 11th at Lakefield:

E. S. Kelsey	N.G. Fitzgerald
J. Knox	H.J. Sutton
Dr. Renwick	J.M. Simpson
T. Cranford	J. W. Ridpath
Skip.....9	Skip.....8
George Davey	J.R. Northey
F. Brown	Rev. J.J. Garvey
D. H. Webster	R. D. Murduff
P. Spence	N. Payne
Skip.....13	Skip.....6
F. Wannamaker	D. A. Pugh
D. Fitzgerald	J. A. Porter
C. Waldon	H. R. Wagar
J. J. McFadden	J. Payne
Skip.....11	Skip.....4

Forest fires annually waste more timber acreage than the lumber industry cuts.

Last year 85,762 forest fires in the United States reduced 26,000,000 acres of timber to ruins.

The oldest couple in England is believed to be Mr. and Mrs. J. E. Taylor. Each is 102.

LEAFS ADD TO PITCHING STAFF

Two New Southpaws Accept Terms With Little World Champions.

STRENGTHEN FIELD.

TORONTO, Feb. 15.—"Lefty" Faulkner will not have the port side portion of the Leafs' pitching staff entirely to himself, as was intimated some time ago, despite the departure of Carol Hubbell and Wally Stewart. The eminent southpaw survivor of the all-star curving crew, which pitched Toronto into the little world championship last fall, will have plenty of opposition if Messrs. Fohl and O'Hara are to be believed.

Manager Fohl sent in the contract of Fred Bohnslaw, a college pitcher of repute around Cleveland, whom he thinks will prove quite an acquisition to the staff. Bohnslaw, he writes, was a consistent winner with the University of Ohio in 1925, and ranked with the best semi-pro. lefthanders in the Forest City last season. His contract, along with that of Fred Jauff of Philadelphia, another southpaw who is recommended by scout Bill O'Hara, are in Secretary Art Leman's strong box.

The other youthful twirling prodigies have also signed. They are: L. S. Bobo of Etherbridge, Tenn., a six-footer, who made a name for himself in U.S. navy circles; Charles Hardin, a semi-pro. from Akron, Ohio, who lacks one inch of being six feet, and who is only twenty-one, and W. J. Lucas of LaGrange, Ala., who hails from the Eastern Shore League. He is twenty-five, and stands 5-9 in his spiked shoes.

Nothing has been heard from the major league additions to the club secured in the deal which took Miller and Stewart to the Browns. It is not considered likely, however, that Les Burke, Bob Lamotte and Bill Hargrave, the players in question, will look askance at the terms offered them. It is understood that the contracts forwarded to the smart trio carried increases over their major league ones.

Several of the players who are expected to be of much assistance to the club next summer, Billy Webb, Lena Styles and G. Rensa have come to time. Webb, who will fight it out with Andy Harrington for the third base berth, expresses his pleasure in landing with the champion Leafs, and says that it will not be his fault if the Leafs do not repeat. Styles is also pleased at coming back, and is confident that he will give Hargrave a battle for the first string job.

Rensa is the youngster who batted .388 in the Eastern Shore League, and who is said to be a real catcher. He is most enthusiastic over his advancement, and is extremely anxious to get into action.

M. F. Noonan, eighteen-year-old shortstop fram Wyoming, and Out-Ohio, and R. C. Holland from Augusta, Ga., have accepted terms. Hogan is a protege of Manager Fohl.

The advance guard of the Leafs, under Bill O'Hara, will leave for the training at Augusta, Ga., in a little over two weeks' time.

CLERKS TIE UP LEAGUE RACE

Defeat Hydro 9-4 in Campbellford League Game.

GOALIES STAR.

CAMPBELLFORD, Feb. 15.—The Clerks drew up on even terms with the Hydro in the Town League race, when they beat the Electric boys 9 to 4 at Covert's Arena last night.

It was one of the best games of the season, and the large crowd was treated to a little bit of everything that goes to make the popular game so attractive. The rival goaltenders made many sensational saves when a score looked certain., fast rushes from end to end, and good checking by the defences of both teams and a fistic encounter between McArthur and Saunders. The pair drew five-minute panalties, and Labrush collected a pair of counters for the Clerks while Cowell was substituting for the clever Saunders in the Hydro net. The Clerks took the ice without Wood, their good left wing, but the loss apparently only spurred the others on to greater efforts, and they cut out a fast pace from the face-off, and with the generous use of subs., were able to maintain it beter than the Hydro.

McArthur and Labrash were largely responsible for the Clerks win. They collected three goals each, and their back-checking had the Hydro pretty well tied up. On one occasion Labrash came from far behind to steal the puck away from Cowell just when the Hydro sharpshooter was about to fire, and McArthur's great poke check was much in evidence all night.

The Clerks deserved their victory, not only on account of their superior speed with which they baffled the Electric boys, but because of their better team work. They played better combination than the Hydro, and made much more use of the blue line, many times a wing man taking a pass at the blue line and leaving his check far behind.

The Hydro have played better games than they did last night. They had practically as many shots on goal as the Clerks, but they lacked their usual steam, because the marksman was hardly ever allowed to get his shot away unchecked, and Fox was performing brilliantly in the Clerks net. At the other end the Clerks were working in close before shooting, and with the exception of Slogget's goal from the blue line, Saunders had very little chance on any that beat him. "Doug." Runions was used quite a lot, and the midget got his first goal in senior company when he checked a Hydro player at the blue line and sailed in alone. The Hydro and Clerks appear to be the teams to fight it out for the championship, and hockey fans are assured of a couple of tidy struggles.

The Tigers defeated the Bear Cats 6 to 2 in the Midget game, by close checking and superior combination.

The Tigers appear the best balanced outfit in the Midget series, with Blute, George Runions, Stocker and Wilks outstanding.

"Doug." Runions played fine hockey for the Bear Cats, but with the exception of McPherson he had little assistance from his team mates. He got one goal by going through the whole Tiger team.

Line-up: ....

Clerks.—Goal, Fox; defence, McMullen and Sloggett; centre, McArthur, Lebrash and Atkinson; subs, D. Runions and Lee.

Hydro.—Goal, Saunders; defence, Beatty and Brunelle; centre, Cowell; wings Johnston and Watt; subs., Keller and Free.

Referee—Charles Holmes.

Tigers.—Goal, Reynolds; defence, Linton and Cubbitt; centre, Blute; wings, Stocker and Wilks; sub., Geo. Runions.

Bear Cats.—Goal, Peake; defence, Free and Maybee; centre, D. Runions; wings, Bush and McPherson; sub., Henson.

Referee—H. Lambert.

OSHAWA WINS ROUNDS EASILY

Motor City Teams Eliminate Brockville and Lindsay.

LARGE MARGINS.

OSHAWA, Feb. 15.—Winning last night from Lindsay by 8 to 4, Oshawa made the score on the round 16 to 7 and qualified to meet Cornwall or Belleville in the next round of the O.H.A. intermediate series. Little interest was shown in last night's fixture in view of the fact that the Motor City won so decisively away from home.

The score was 2-1 in favor of Oshawa at the end of the first period and 4 to 3 at the end of the second. For Lindsay Coombs was the shining light, while for Oshawa Rowden, Houck, Lott and Averyy stood out.

Lindsay—Goal, Oliver; defence, Carew and Killen; centre, Coombs; wings, Williams and Wilford; subs., Reeves and Davis.

Oshawa—Goal, Smith; defence, Lowe and Johnson; centre, Lott; wings, Rowden and Houck; subs., Avery and Stephen.

OUR BOARDING HOUSE — By Ahern

Good News!

AS IT WAS scores of years ago—so it is to-day—a pipe tobacco of satisfying flavour and mellow fragrance — OLD CHUM — Ambassador Extraordinary to happy smokers.

OLD CHUM suits your taste—and your smoking disposition—whenever you seek its soothing, restful comfort.

Every puff a pleasure in itself . . . because it rings true to your taste.

The blend never varies . . . the flavour never varies.

Smokers willing to pay any price for quality . . . find that OLD CHUM gives them every good thing . . . they want in a pipe tobacco . . . gives them presents, too . . . for the "Poker Hands" now packed in OLD CHUM . . . are good for valuable presents.

OLD CHUM

"The TOBACCO of QUALITY"

ARTICLES FOR SALE a

COMFORTABLE HOUSE, 512 PARK. Apply 168 Antrim. 6d-40-2836B

1 OAK KITCHEN CABINET; 4 tube Federal Radio with loud speaker in good condition; cheap for quick sale; Mrs. Thorpe, Rose Ave., off Monaghan Road south. 3d-39-2872A

DRY HARDWOOD SLABS, CUT 12 inches, $6.00 per half cord. McCarthy and Johnston. 8d-4,8,11,75,18,22,26,1-2736 A

HARD WOOD SLABS, $10 CORD; cutting extra; phone 393; J. Gray. 6d-44-2933A

HEATROLA, BOYLE'S GROCERY; 168 Charlotte St. 3d-41-2941A

1 QUEBEC COOK STOVE, ALMOST new, with reservoir, and hot oven; 1 small Quebec Heater; 2 oil paintings; very reasonable; 1 eight-day clock; 148 London St. 3d-41-2937A

6 OAK DINING CHAIRS, LARGE round dining table, sideboard, parlor suite, stands, new rug mats $1, settees wicker rocker Elect heater, whatnot $2, wood cook stove, dishes, etc. 243 McDonnel St., J. Boorman. 3d-41-2938A

HEMLOCK SLABS, $2 PER ONE horse load, also pine slabs, $2.50 per load. Phone 2458J. 3d-39-2867 A

SQUARE PIANO, GOOD CONDITION, cheap; also settee and two chairs; 479 Bonaccord street. 3d-39-2878A

BABY'S WHITE BUGGY, GOOD condition; phone 1126J. 3d-39-2888A

ROTTEN MANURE, $2.00 TEAM load delivered. Phone 2801 ring 11. 26d-40-1918 A

QUILTS—PHONE 2676W. 6d-41-2864A

AUTO KNITTER AS GOOD AS NEW; phone 2491F. 3d-40-2897A

DOOR FOR SALE—GOOD, HEAVY, varnished, suitable for front door; apply 309 Rubidge St. d.h.-A

FUMED OAK DIVANETTE, ELECtric reading lamp, curling tongs, also electric heater practically new; phone 2169, or apply 243 Dublin street. 3d-40-2905A

NATIONAL CASH REGISTER, KEYS 1c to $5, detail orders, A1 working order; will accept $65 for quick sale; phone 664. 1d-38-1969A

FOR SALE — GIRLS' HOCKEY boots and skates, size 4, $2; baby buggy $5, parlor tables $2 up, chest of drawers $3 up, dressers $7 up, records 5 for $1 including dance music, round and square extension tables, sideboards, kitchen cabinet, kitchen tables, chairs, rockers, hall rack, beds and springs, arch curtains, blinds, gramaphone, floor coverings, wringer with tub stand, dishes, etc. Record exchange 10c; apply 59 Aylmer, near Parry. 3d-40-2902A

4' 6" SIMMONS WHITE BEDSTEAD, spring and mattress; Cooper, corner Braidwood and Park; 2246J. 3d-40-2917A

TWENTY CORDS SPLIT STOVE wood; birch and white wood; 20 inch length; write or phone; Richard Darling, R.R. 2, Warsaw, phone 2 ring 2. 3d-40-1991A

HEAVY MIXED WOOD CUT, DRY, $3 per load. Apply H. Hamlin. Phone 2828W. 3d-15,17,19-2919 A

7 ROOMED BRICK HOUSE ALSO furniture and Dodge car. Apply 195 Reid. 26d-64-2920A

TO RENT—Houses b

FOR RENT—HOUSE NO. 388 RUbidge street newly decorated, hardwood floors, hot water heating, desirable location; immediate possession; apply 437 George street. dtf-3119

532 SHERBROOKE ST., WARM brick house; apply 311 Boswell Ave. 4d-39-2662B

BRICK HOUSE WITH CONVENiences; large garden and lawn; phone 461J. 3d-15,17,19-2930B

GOOD HOUSE, LAKE ST., CONVENiences; and small house off Park S. Phone 2117W. 3d-39-2880B

COMFORTABLE HOUSE, AT 512 Park; apply 168 Antrim St. 6d-43-2826B

NEW BRICK HOUSE, ALL CONVENiences, by month or year, close to street car line, south end; apply H. Wilson, 2 King George St. 18d-55-2908B

TO RENT—HOUSES b

SEE! — $12, $15, $16 PER MONTH small houses, central; apply 421 George St. 10d-43-2816B

FARM, 100 ACRES, IN OTONABEE, 3 miles, immediate possession; apply Hancock, Auctioneer. 6d-44-2926B

BRIGHT LITTLE FOUR-ROOMED cottage; near George street; apply 188 Antrim. 6d-44-2925B

WARM SEVEN ROOMED BRICK house, No. 188 Dublin St., garage; apply 61 Robinson St., phone 1037J. 6d-40-2843B

TO RENT—STORE NO. 274½ WATER Street; apply to 437 George street. dtf-340

LOOK! SMALL COTTAGE, $12 PER month, central ;apply 421 George St. Phone 373. 6d-43-2901B

TO RENT—Apts., Etc. c

LARGE FURNISHED FRONT ROOM, with board, conveniences, garage, 116 Dublin street or phone 1677J. 3d-38-2848 C

LARGE FRONT BED SITTING room, furnished, steam heat, use of phone, 3 minutes from post office, exclusive home; phone 612. 3d-39-2886C

ONE 5 ROOMED UPPER APARTment, heated. Apply 265 Rubidge street or phone 1405W. 3d-41-2876 C

SMALL HEATED APARTMENT IN Grand Central building, possession 1st March;apply 437 George street. dtf-4C

FOR RENT—NO. 173 1-3 SIMCOE street, suitable for store or office; Apply 437 George street. dtf-513C

No. 285 WATER STREET; SUITable for store or office; immediate possession; apply 437 George St. dtf-1607C

THREE FURNISHED ROOMS FOR light housekeeping (downstairs); in modern home; separate entrance; apply 61 Robinson St. (near Burnham); phone 1037J. 6d-40-2844C

FOR RENT—HEATED OFFICE ON George street. Apply 437 George street. dtf-4

APARTMENT IN WEST END— Large bright rooms, heated; apply 383 Water; phone 126. 3d-40-1983C

TWO OUTSIDE OFFICES IN BANK of Toronto building; heated; apply Bank of Toronto. dtf-1529C

5 ROOMED MODERN APARTMENT hardwood floors; apply 272 Thomas St. 3d-39-2877C

FOR RENT — MODERN, HEATED Apartments; apply 437 George St. dtf-1563C

LARGE HOUSEKEEPING ROOM and private apartments (steam heated); also gentlemen roomers with or without board; phone 1957F. 3d-40-2916C

HOUSES, REAL ESTATE d

ON TERMS TO SUIT PURCHASER at fifty per cent less than their assessed value; Lots 21 to 50 inclusive, on Cambridge street; lots 49 and 50 on Menaghan Road; lots 41 to 47 inclusive, on Walnut street, and lots 38 and 39 plan 19, Woodbine Avenue; offer open to March 1st; apply to G. W. Hatton, 397½ George street, Peterborough. 25d-49-1777D

HARK! CASH BUSINESS WITH good turnover for sale in city; particulars 421 George St. 10d-43-2815D

NEW HOUSE IN WEST END, centre hall plan, oak floors throughout and modern in every respect; easy terms to suit purchaser; monthly instalments if desired; apply 437 George street.

SMALL HOUSE, CHEAP FOR quick sale; phone 1865W. 6d-15,17,19,22,24,26-2938

HOUSE NO. 96 DOURO ST., EAST city; all conveniences with garage; a real home; may also be rented. Phone 2606J. 5d-43-2943D

GENERAL m

TAXIDERMIST WORK DONE; HAVE your specimens mounted; apply 156 London, phone 878. 26d-49-2596M

RE-OPENING SPRINGVILLE GARage, February 19th; full line of accessories, gas, oil, etc.; repairs on all makes of cars; tobaccos in stock. 6d-43-2870M

HELP WANTED—Male e

FIREMEN, BRAKEMEN, BEGINners $150-$250 monthly; also clerks (which position?) Railway Box 2859 Examiner. 26d-62-2859E

YOUNG MAN, 21 TO 27 YEARS, high school education; permanent work; advancement; references; apply 7 to 9 p.m.; 205 Barrie Bldg. 1d-39-2932E

WE HAVE A SPLENDID OPENING for a young man of fair education good appearance and of good character to represent us in your City, selling the Dow line of Calendars and Advertising Specialties to retailers, manufacturers and wholesalers. Every item in our line manufactured and sold exclusively through our own representatives. Should enable you to earn at least $4000.00 or $5000.00 a year in a few years time. Be independent, build your own business. Only applicants with ambition and willing to work need apply: Write Sales Manager, Louis F. Dow Co., Ltd., Winnipeg, Manitoba. 2d-39-1978E

HELP WANTED—Female f

EXPERIENCED SPINNERS; APPLY Bonner Worth Mills. 6d-42-1966F

YOUNG GIRL TO ASSIST IN GENeral housework; Mrs. W. Gordon Hall, 88 London. 3d-40-2914F

IT IS NO LONGER NECESSARY TO attend College to become a Stenographer. Our Course trains you at Home in Ten Weeks. Typewriter loaned. System Guaranteed. Booklet Free. Dominion School of Telegraphy, Ltd., Toronto. 4d-1,8,15,22-2626 F

GIRL FOR LIGHT HOUSEWORK and care for children; apply 21 High St. 3d-41-2931F

CAPABLE MAID FOR GENERAL housework; all conveniences. Apply 590 Weller. 3d-41-1988F

LOST g

BROWN AND BLACK COLLIE dog, about 10 months old; finder kindly phone 376. 3d-40-2909G

IN NORWOOD OR VICINITY, ON Feb. 7th, small red-yellow dog with white breast, Spitz-Pom breed, shaggy coat; answers to the name of "Sandy"; reward; apply to Box 96, Norwood, Ont. 5d-43-5G

TIRE CHAIN, SIZE 30 x 5.77 Retween C.N.R. on Charlotte, Stewart or Townsend; finder please leave at Fontaine's Taxi Service. 3d-41-2935G

LONG GREY SILK STRIPED Scarf on George between Murray and the Roy Studio; finder please phone 2866W. 3d-41-2934G

ONE TIRE CHAIN OFF DODGE truck; somewhere in city; finder please phone 1716W. 3d-39-2874G

GOLD GRADUATION PIN BEtween Normal School and St. Peter's Church by way of Aylmer; finder please leave at Examiner. 3d-39-2883G

FLASHLIGHT BETWEEN CONGER and Edinburgh Sts by way of Barnardo and George Sts., phone 1340. 3d-40-2896G

WEDNESDAY NIGHT, LADIES' yellow gold wrist watch; finder please leave at Examiner. 6d-43-2891G

ON THE 12TH BETWEEN MONAghan Road and post office, motor car gasoline cap; finder phone 1472. 3d-40-2915G

EMPLOYMENT Wanted k

PHONOGRAPH REPAIRS—SPRINGS replaced while you wait; work guaranteed; T. Grimm, phone 2163W 146 Park street, opp. C.G.E. 26d-49-2615K

WOMAN DESIRES POSITION AS housekeeper; no objections to going out of city; Box 2895 Examiner. 3d-40-2895K

WOMAN DESIRES WORK BY THE day; phone 1382J. 3d-40-2911K

SITUATIONS VACANT

MAKE MONEY AT HOME — YOU can earn a substantial income in your spare time writing show cards. No canvassing or soliciting. We instruct you and supply you with work. Write today. The Menhenitt Company Limited, 27 Dominion Building, Toronto. dtf.

KITCHENER SURE OF FIRST PLACE

Green Shirts Beat Galt 11-0 in Last Home Game of Schedule.

PLAY PRESTON.

KITCHENER, Feb. 15. — The Twin City Greenshirts concluded the home O. H. A. group schedule here last night with an 11-to-0 verdict over the Galt Terriers ,this being the third straight shut-out scored by the Kitchener and Waterloo team. The victory also assured the homesters of finishing first in the group race apart from the play-offs, regardless of the outcome of Friday's game in Preston, which concludes the season.

The contest was a clean, fast, open game of hockey with the Terriers trying hard, but they were outclassed by the Greenshirts who played some clever combination hockey. The visitors trotted out a mixed senior and junior club, with Orton, a junior, between the posts, but the kid was the star of the Terriers and it was his good work that kept the score down to eleven.

Flour, Feed, Etc.

FIVE ROSES FLOUR, BLATCHford's Poultry Feeds, oyster shell, feeding sulphur, baled hay and straw, and all poultry supplies. Frank H. Dawson, 380 Water St., phone 55. dtf-1633

USED CARS.

USED TRACTORS FOR SALE—ONE 10-20 Titan with extension rims; one Fordson ready to work; also one Fordson with practically new engine; will sell reasonable; Walter Neal, Lyndhurst, Ontario. 3d-41-2924S

FOUND h

BLACK AND FAWN DOG RESEMBling an Alsatian; apply Humane Inspector, phone 2513. 3d-41-3H

AGENTS WANTED q

TWO HOUSE TO HOUSE SALESmen for a live line; phone 2558F. 3d-39-2857Q

LIVESTOCK l

FOUR MILK COWS, DUE TO freshening from March 1st to May 1st; Albert McQuaig, Warsaw, Ont. 3d-1,8,15-3 wkly, 2667

1 HOLSTEIN COW, 5 YEARS OLD; due to freshen in 10 days; W. Tully, R. R. 11, Peterboro. 3d-39-2882L

JERSEY COW; PHONE 2485W. 3d-41-1L

FOUR HEAD OF YOUNG CATTLE, two cows, one due to freshen about two weeks; phone 522 ring 21. 3d-41-2936L

ONE CLYDE MARE AND 1 STACK of Timothy Hay; phone 990 r 15. 3d-40-2892L

FOR SALE — 1 YOUNG DURHAM Cow, six years old; to freshen Feb. 29; W. A. Bell, lot 20, concession 7, Smith. 3d-39-2881L

POULTRY, ETC.. p

WANTED—LIVE FOWL, HIGHEST prices paid; phone 1731F, or apply 220 Wolfe; S. Levine. 26d-62-2879P

WHITE LEGHORN HENS, BRED TO lay, Wood's strain; apply evenings 5 Lundy's Lane. 3d-40-1990P

BOARDERS WANTED r

ROOM AND BOARD, USE OF phone; apply 500 George St. 3d-39-2884R

WARM, FURNISHED ROOMS, board if wished; phone 2821. 3d-40-2917R

ROOM AND BOARD, ALL CONVENiences, ladies or gentlemen; apply 553 Downie St., phone 1210M. 3d-40-2910R

CURLING

LADIES CURLING CLUB.

The games in the Vice Skips' Bonspiel of the Ladies' Curling Club have been concluded, Mrs. R. Grant's rink winning the final, with the following personnel: Miss E. McInytre, Mrs. H. W. Darcy, Mrs. A. W. Turner, and Mrs. R. Grant (skip).

The runners-up were Miss E. Collins, Mrs. V. Eastwood, Junior, Miss F. Gladman and Miss H. Fanning (skip).

The final score was as follows: Mrs. R. Grant, 13, vs. Miss H. Fanning, 5.

The last game in the Waddell Trophy series resulted as follows: Mrs. W. J. Oke, 6, vs. Miss N. Davidson, 10.

WANTED j

HENS AND CHICKENS, SPECIAL prices; also some pullets would exchange for old hens. Phone 2097F. H. F. Doig. 26d-40-2416J

COMFORTABLE ROOM AND FIRST class board by young professional man who appreciates good cooking; Box 2890 Examiner. 3d-40-2890J

35 QUARTS OF MILK DAILY; APply H. O'Neill. 3d-41-2900J

BY DESIRABLE TENANT, MEDIUM sized house; bungalow preferred; all conveniences; good location; write Box 2893 Examiner. 6d-42-2893J

WANTED — SMALL HEATED Apartment for small family; no children; central; Box 2906 Examiner. 3d-40-2906J

PLAIN SEWING WANTED BY THE day. Apply 495 Donegal. 3d-41-2921 J

GOOD FARM WITH OR WITHOUT stock and equipment, handy to Peterboro; exchange for good city property; particulars 421 George street. 10d-43-2814J

YOUR CHANCE! SMALL HOUSE wanted, exchange for equity in good house; apply 421 George St. 10d-43-2817J

LIVE POULTRY, EXTRA PRICES paid for good stock; phone 771 and we will call, or apply A. Atkins, 189 Charlotte St. 11d-40-2296J

BOARD AND ROOM FOR YOUNG girl; handy to Brinton Carpet. Box 2903 Examiner. 3d-43-2903J

NOTICE TO CREDITORS

THE BANKRUPTCY ACT
NOTICE TO CREDITORS

In the Matter of the Bankruptcy of R. A. Irwin, trading as R. A. Irwin and Company, of the City of Peterborough, in the Province of Ontario.

Authorized Assignee.

Notice is hereby given that the above named debtor R. A. Irwin, did on the ninth day of February, 1927, make an authorized assignment of all his property for the benefit of his creditor and that Geo. J. Sherry, Esq., Official Receiver, has appointed me to be Custodian of the estate of the debtor until the first meeting of creditors.

Notice is further given that the first meeting of creditors in the above estate will be held at the office of George J. Sherry Esq., Official Receiver, at the Court House, Peterborough, Ontario, on Thursday, the twenty-fourth day of February, 1927, at the hour of one-thirty o'clock in the afternoon.

To entitle you to vote thereat proof of your claim must be lodged with me before the meeting is held.

Proxies to be used at the meeting must be lodged with me prior thereto.

And further take notice that at such meeting the creditors will elect the permanent Trustee.

And further take notice that if you have any claim against the debtor for which you are entitled to rank, proof of such claim must be filed with me or with the Trustee when appointed, otherwise the proceeds of the debtor's estate will be distributed among the parties entitled thereto without regard to your claim.

Dated at Toronto this 14th day of February, 1927.

Humphrey Colquhoun, L.A. Custodian.
1d-39-7

HOCKEY RESULTS.

Hockey games played last night resulted as follows:

Senior O.H.A.

Kitchener 11, Galt 0.

Intermediate O.H.A.

Cornwall 3, Belleville 2. Cornwall wins group.

Oshawa 8, Lindsay 4. Oshawa wins round, 16 to 7.

Port Colborne 5, Paris 2. Port Colborne wins group.

Guelph 3, Kitchener 1.

Jordan 4, Cayuga 2. Jordan wins round, 6 to 2.

Junior O.H.A.

Owen Sound 9, Meaford 1.

St. Michael's 4, Moose 0. St. Michael's wins round, 10 to 0.

Oshawa 4, Brockville 4. Oshawa wins round, 12 to 6.

Oshawa, 4; Brockville, 4.

BROCKVILLE, Feb. 15.—In the O.H.A. junior playdowns, Brockville was held to a 4-4 tie by Oshawa here last nigh, and Oshawa won the round, 12-6. Brockville, working under a handicap of six goals, carried the play to Oshawa, but the later's defence was hard to solve. Leveque, in goal for Oshawa, turned in a winderful display, and saved his team from defeat.

Eleven penalties were handed out by Clair Devlin, Kingston, who officiated, but play was clean throughout.

Brockville—McMahon, goal; Dexter and H. McInrue, defence; Walsh centre; Garand and Levis, wings; Shorey, Hy. McInrue, subs.

Oshawa — Leveque, goal; Cook and Harrington, defence; Joyce, centre; Black and Rowden, wings; Elliott and Little, subs.

SUGAR BOWL WINS.

Defeats Examiner Crew in Hectic Struggle By One Goal.

Last night at the Collegiate ice box a hectic struggle took place between the Sugar Bowl team of the Hot Stove League, and the Examiner, in which the former came out victorious. The score was 5 to 4.

Condition told on the Examiner crew, because they were leading 4 to 1 at the end of the first period.

Dugan, Hartley and Scates starred for the Examiner. G. Dormer, for the Sugar Bowl, was the hardest worker on the ice, while Hall and R. Baker contributed some pretty stick handling.

Jack Hall, of the Sugar Bowl squad, was the high scorer, getting three to his credit. The line-up:

Sugar Bowl—Goal, Wyman; defence, C. Baker and Graham; wings R. Baker and Hall; centre, G. Dormer.

Examiner—Goal, Scates; defence, Tedford and Clarke; wings, Dugan, Hartley; centre, H. Dormer.

Referee—Marvin Baker.

B. C. SHINGLES
I handle the best grades of British Columbia Shingles at best prices. Roofing and roofing materials our business.
FRED. H. ROWAN
607 Weller St. Phone 851

Telephone 790 When You Want Your
PIANO OR ORGAN TUNED
Player Pianos a Specialty
All Work Guaranteed
W. H. CUNNINGHAM
590 Weller Street

MAPLE LEAFS EVEN SERIES

Defeat R. G. C. Team in Second Game at Mark Street Rink.

SCORE 5-2.

In the second game of a series of three, the Maple Leafs defeated the R.G.C. hockey team by a score of 5 to 2, at Mark Street Rink. In comparison with the first game, the exhibition was slower and of a lower grade, and the ice was not as good.

Jack McWilliams was the outstanding player for the R.G.C., and Cadd and Begley starred for the Maple Leafs.

Both teams lacked practice and combination The teams were.

R.G.C.—Goal, M. Clarke; defence, Cheu and D. Best; centre, J. McWilliams; wings, M. Ruiter and B. McWilliams; subs., W. Turner, D. Roseborough and J. Turner.

Maple Leafs.—Goal, J. Mulvihill; defence, McIntyre and R. McCiennan; centre, Cadd; wings, Breckenridge and Begley; subs., C. Banks.

Goal scorers.—R.G.C., J. McWilliams, 2; Maple Leafs, McIntyre 2, Begley 1, Cadd 1, Breckenridge 1.

RINK RATS WIN

Defeat Regular Fellows 11-0 at Sacred Heart Rink.

The Regular Fellows met the Rink Rats in the League on the Sacred Heart rink on Monday evening. Last year's champions were again in fine form and ran rings around the Regular Fellows defeating them to the tune of 11 goals to none. Anthony in goal put up a great fight and saved his side from a much heavier defeat. For the Rink Rats it would be unfair to single any one player out as the team worked like a machine.

The teams were:

Regular Fellows—Goal, Anthony; defence, White, I. Carroll; forwards, Fitzgerald, Archambault, Hoolihan; subs, Carroll, Jones.

Rink Rats—Goal, N. Calladine; defence, I. Playford, W. Star; forwards, Cuthbertson, Ellis, McCullough; subs, Merritt, Francis.

Referee—Mr. O'Connell.

Goal scorers—Cuthbertson 5, Star 3, McCullough 2, Playford 1.

The net games in this league will be played on Friday evening. The Young Canucks will meet the Rink Rats on Mark street rink while the Regular Fellows meet the Rovers on the Sacred Heart rink. Mr. J. Ward will officiate at the Sacred Heart and Mr. Ewart at Mark St.

You will find many things in the Classified Ads. of the Examiner.

OSTEOPATHY
MARY E. DAVIDSON, Osteopath, 168 Brock St., Apartment 1. Hours 2 to 5 p.m., and by appointment. Telephone 2820W.

NOTICE TO CREDITORS

In the Matter of the Estate of Frederick Sherwood.

NOTICE IS HEREBY GIVEN, pursuant to The Trustees Act, that all persons having claims against the Estate of Frederick Sherwood, late of Peterborough, Deceased, who died on or about October 18th., 1926, are hereby required to send by post or deliver to the undersigned Solicitor for the Administrator of the Estate, on or before March 10th., 1927, full particulars of their claims. Immediately after the last mentioned date the assets of the said Estate will be distributed amongst the parties entitled thereto, having regard only to the claims of which the Administrator shall then have Notice.

S. T. MEDD,
Peterborough, Ontario,
Administrator's Solicitor.
DATED February 10th., 1926.
3d-39-1958

CHINA PAINTING
Mrs. Langley McCarthy Teaches Biscoffs' New and Beautiful Work in CHINA PAINTING

BELTING
All sizes, new and second hand, Rubber and Leather Belting for sale at lowest prices also cotton bags for sale.
Stores, Garages and House to let.
A. LOW & CO.
385 BETHUNE STREET
Phone 697. Night and Holiday 1027

TOWN TOPICS

YES
I MADE it
ALL MYSELF
AFTER TWO lessons
FROM THE
CORRESPONDENCE school
AND ALL my friends
ADMIRED IT
AND MY Sheik
ADORED IT
AND TOLD me
I WAS the
MOST BEAUTIFUL
SHEBA THERE
AT THE Belmont
CLUB DANCE
BUT NOW
I CAN'T wear it
AGAIN
SO I'LL sell it
THROUGH A Want-Ad
IN THE Examiner

FOR SALE.
5 room Bungalow, oak floors, two-piece bath extra lot. $200 cash, balance like rent $3,500
6 room brick, all modern, south, good lot, garage, terms $3,500
6 room stucco, central, water, light and gas. Easy terms $3,400
4 room bungalow, south, well water, light. Exchange or rent. Inquire.
50 acres close to city for sale or rent, good tenant.
4acres with 7 room brick house, and stable. Sale or rent.
Number of good farms for sale and exchange, all parts.
Rutherford & Nugent Agency
282 George Street. Phone 142

FOR SALE
250 acres of first class land. No. 1 building close to the town and railroad.
Office space to rent, heated.
$3300—6 roomed bungalow, country tax.
$5300—7 roomed all modern, central
$1500—5 roomed, water and lights, central.
$4800—7 roomed, brick house all modern, attic finished and garage.
$3000—7 roomed, brick house all modern, but furnace.
$3500—6 roomed, new, all modern.
Chambers & Mills, Agents.
Office, 341. Residence, 1504W
Mills—Phone, 1493W.

HOME BUILDING
Call or phone for plans and estimates on Houses, Garages, etc. Insulated houses a specialty. Houses built on monthly payment plan.
A. B. CUNNINGHAM
331 Reid Street

VETERINARY.
DR. W. F. McELROY, Vet. Sur., office and residence, 190 Charlotte St., Charlbond Bldg., Peterboro, Phone 1633J.

OLIVER'S ADVENTURES

THE RES CUERS. By GUS MAGER

CARTOON FOLLIES OF 1926

By RUBE GOLDBERG

DAVIS-THOMPSON COMPANY, LTD.
Insurance and General Agency
433 GEORGE ST. PHONE 40

4% INTEREST, compounded Half-Yearly, Paid on Deposits

One Dollar opens an account. Special facilities afforded Depositors for the convenient transaction of their business, and accounts are subject to cheque withdrawal.

For Sums of $100 and upwards this Company's Debentures are issued in terms of one to five years, bearing special rates of interest, depending upon the term of investment.

TORONTO SAVINGS AND LOAN CO.
435-437 George Street
Peterborough

ROBT. FAIR CO. Ltd.

Three Days Of Special Prices
Wednesday, Thursday and Friday
STORE OPENS AT 9 A. M.

$1.75 DUCHESSE SATIN
The famous 36-inch colored edge, black only. 95 yards on Sale at, yard **$1.25**

$1.00 CASEMENT CLOTH
50 inches wide. 3 shades, brown, blue and light green. 3 days at, yard **49c**

98c QUALITY FUGI SILKS
47 shades to select from. Standard make. 29. inch. Yard..... **79c**

SPRING TWEEDS
New Tweeds for spring coats have arrived. 54-inch. Per yard **$2.00 $2.75**

$5.00 SILK TAFFETA
New Silk Shot Taffeta, the newest material for overdrapes, in rose and blue, 50 inches wide. Yard **2.65**

75c TAPED EDGE MADRAS
40 inches wide, floral and conventional patterns, suitable for any window. Yard **45c**

$2.95 VELOUR REMNANTS
50-inch Velour in shades of brown and green. Suitable for arch curtains or window drapes. Yard **1.95**

CHILDREN'S HOSE
Black, silk and wool, "slightly imperfect." Sizes 5 and 6. Regular 50c, for, pair..... **29c**

GLOVES AND MITTS
For children. Black, grey and heather. Regular 75c. 3 days at, pair. **39c**

PRINTED CREPES
Just arrived, small designs, for dresses and combining, 36 inches wide, yard..... **$1.50**

WHITE AND STRIPE 27-INCH FLANNELETTE
All-white and plenty of stripes to select from. Regular 20c. Per yard..... **15c**

$1.35 DAMASK TABLING
Pure linen, in bleached and half-bleached. 60 and 64-inch. Regular $1.35. Yard.... **$1.10**

35c DISH TOWELLING
22-inch. Plain white and with border. 3-day price, yard... **25c**

"WABASSO" CIRCULAR PILLOW COTTON
42 and 44-inch. 3 days, yard..... **35c**

TOWELLING
Pure linen, roller quality, plain and striped. Regular 20c. Yard, **15c**

50c GINGHAMS
"Anderson's" famous Gingham and Chambray, 38-inch, for, yard.. **35c**

2 AND 3-PLY YARN
"Wheeling" Brand Factory Yarn. All wanted shades. Regular $1.10, for, lb..... **85c**

$5.00 PANNELED BED COMFORTERS
3-Day Sale price for these good Comforters. Come tomorrow for first choice at **$3.95**

COTTON BED SHEETS
3-day special price for a 72 x 90-inch, good, $1.35 quality Hemmed Sheets, each **$1.00**

BEDSPREADS
"Marshall Fields," special, 72 x 84 inches. Regular $3.50. 3 days at, each..... **$2.59**

LARGEST SIZE FLANNELETTE BLANKETS
The very best quality obtainable, in white or grey. Size 72 x 87 inches. 3-Day Sale price, pair ... **$2.59**

PILLOW CASES
Hemmed and hemstitched. 40 and 42-inch. 3-day price, each.... **25c**

CHILDREN'S COMBINATIONS
Ankle length, long sleeve. $1.50 and $1.75, for..... **$1.29**

LADIES' VESTS
With long sleeves. $1.50 and $1.25. 3-Day Sale price, each... **75c**

2 ONLY $55.00 COATS ON SALE AT
1 ONLY GREY NEEDLE-POINT, size 36, silk lined, fur trimmed.
1 ONLY WOOL PLAID COAT, fur lined, size 18.
Both Coats go at the one price, each **$29.50**

NURSES' UNIFORMS
Made from white Jean cloth. Sizes 36 to 42. 3-day price.... **$3.69**

MAIDS' UNIFORMS
Made from black cotton repp. Sizes 36 to 42. 3-day price. **$3.95**

CHILDREN'S BLOOMERS
Black or cream. For 8 to 12 years. Regular 65c, for, pair..... **50c**

SHEETING
Bleached and unbleached, 72-inch. Regular 50c. 3-Day Sale price, per yard..... **39c**

BLOOMERS
Ladies', navy or grey. Regular $1.00 and $1.25. 3-Day Sale price.... **79c**

FLANNEL
Union, medium grey, 28-inch. Regular 35c. 3-Day Sale, yard.. **25c**

VENUS SILK AND DIANNA CHIFFON SILK HOSE
The new shades for spring are now ready for you to select your requirements. We advise early buying while we have sizes in all colors. Pair **$1.59**

JAP SILKS
27-inch. A big range to select from. Formerly 75c. 3-Day Sale price, per yard..... **39c**

LOCALS

DR. D. J. O'RAY
Physician and Surgeon, corner Charlotte and Rubidge. Office hours 2 to 4 and 7 to 9 p.m. Phone 2715. Feb. 16,27

EUCHRE AND DANCE
Canadian Legion Weekly Drive Wednesday, February 16th, at 8 p.m. O'Keefe's Orchestra will provide the music for dancing. Entries will be accepted for March aggregate. Admission 25c. Proceeds for relief. 1d, 39, 2

SPRINGVILLE CHURCH OPENING OF BASEMENT
Oyster supper and entertainment, Friday night, Feb. 18, from 5.30. Prices 50c, and 35c.
3d-12-15-17-1951.

THE BEST EVER.
The body hardwood now in our yard is wonderful and selling at the same price, $6.50 per one-half cord, cut. Also Hardwood Slabs, Softwood. — Sanitary Ice Supply, 'Phone 147. dtf

VALENTINE TEA
Elizabeth Belle Auxiliary of St. Andrew's United Church will hold a Valentine Tea and Sale of Home-made Cooking in the Sunday School Hall, Tuesday afternoon, Feb. 15th, from 3.30 to 6 o'clock. Come and bring a friend. 3d, 39, 1941

CONCERT RECITAL.
By Miss Lillian Eastwood, soprano and D'Alton McLaughlin, A. A.G.O., organist of Bloor street Baptist Church, Toronto. Will be held in Murray street Baptist church Monday evening, February 21st, at 8.15 p.m. Tickets 50c. Tickets obtainable at Cunningham's Music Store and Porter S. White's.
d-12-1904

ORANGEISM. WHAT IS IT?
Hear Capt. W. C. Riddiford. The Orange Order. Its birth, beliefs and battles. Victoria Hall, Thursday, Feb. 17. Auspices of County L.O.L. Silver collection.
5d-41-2871.

CORD WOOD SAWS.
All sizes carried in stock. Gumming, filing and setting a specialty. G. Walter Green Co. 'Phone 92.
7d-43-1963.

NOTICE
The annual meeting and election of officers of the Women's Liberal Conservative Association will be held in Hoopers' Palm Room on Wednesday, February 16th, at 3 p.m. All those interested are invited to attend. 2d-39-1981

EXPERT SAW FILING AND SETTING AT TAYLOR'S.
Cross cut saws gummed out, filed and set; clipper plates, scissors and knives sharpened; razors sharpened ready for shaving, 25c. each. Umbrellas repaired and re-covered. 47 years' practical experience. My grindstones all run in water. Wm. Taylor, the Sheffield Cutler, 221 Hunter street west. t.t.s.

C.W.L. CONCERT
The Catholic Women's League is holding a Concert in the Hall of St. Alphonsus Lyceum on Wednesday evening, Feb. 16th. Excellent programme. Silver collection for charity. Public is cordially invited.
2d, 15 16, 1995

ELIMINATES
all nits and vermin from children's heads. After a thorough application of Parke's Skidoo you will find the head to be free of nits and vermin. It is a cleanly preparation to use; not sticky or greasy, and its use is beneficial to the health of the hair as well. 25c, 50c and $1.00 per bottle.—Bond's Drug Store, corner George and Hunter streets.

TRUTH VERSUS ERROR.
Satan's lie, "Ye shall not surely die," is still preached by many preachers of to-day. When they absurdly say, **when a man is dead he is more alive than ever,** they must find some place to put him, hence the preaching of endless torment.
Death is an awful reality. When a man dies, he ceases to live; he is dead, and would remain dead everlastingly, if there was no resurrection. The gospel of the Kingdom will bring comfort to all those who mourn. Jer. 31, 16, 17.
Even the people of Sodom and Gomorrah whose lives were destroyed by fire; (they did not go into endless torments as the preachers tell us.) they shall be brought back to their former estate, resurrected as human beings on the earth for the purpose of being given a trial. — Ezekiel 16:55.
During the millenial reign of Jesus he will give life to all the willing and obedient and the curse of sin and death will be rolled away. — M. T. Butcher. 1d-39-2927

Lost Diamonds

You may be able to replace the Diamond you lose, but why take needless chances? Have your rings examined and we will tell you if they are secure or not. If you wish to have them made over in the newest designs ask to see the new box settings, very artistic and very secure.

There are a great many different designs. The above cut is very new and beautiful for a single stone, in green or white gold at a low price.

You are under no obligation when you bring your rings in to be examined. It is Absolutely Free Service.

WARNE BROS.
DIAMOND HALL
349 George St. - Peterboro
Phone 880

NOTICE.
Big sheep sale of Storey & Stinson postponed.
4d-41-1984.

CARD PARTY TO-NIGHT
In Basement of Sacred Heart Church, at 8.15. Six good prizes. Good lunch provided by the Sodality. 1d, 39, 9

CHORAL MUSIC CONCERT
St. John's Parish Hall.
To-night, 8.15 p.m.
Admission 35 cents.
1d-39-1996

RUMMAGE SALE
The Browntown Women's Guild are holding a Rummage Sale in the Parish Hall of All Saints' Church, at 2 p.m. Wednesday afternoon.
1d, 39, 2940-

SKATING PARTY
For the Sodality at Sacred Heart Rink, Thursday, February 17th. Lunch arrangement same as for last skating party. 1d, 39, 10

CARS COLLIDE; LITTLE DAMAGE

Accident Occurs on George Street, South of Hunter.

Two cars going in opposite directions grazed each other on George street, just in front of Nugent's Drug Store yesterday.
The driver of the car going north stated that the driver of the other car came south from Hunter street and drove between a Hydro bus that was stopped at the intersection of George and Hunter and the east curb of George street.
Fenders and bumpers were damaged as a result of the collision.

IN MEMORIAM
JOHNSTON—In loving memory of our dear husband and father, Frederick Wilmer Johnston, who died February 15th, 1922.
This day brings back a memory,
Of a dear one laid to rest;
And those who think of him to-day
Are those who loved him best.
Folks may think that we forget him,
When at times they see us smile,
But they little know the heartaches
That our smiles hide all the while.
—Inserted by wife and daughters.

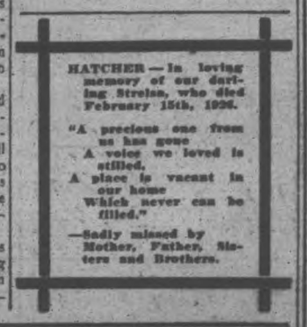

BIRTHS
SHAUGHNESSY. — To Mr. and Mrs. J. V. Shaughnessy, at St. Joseph's Hospital, on Feb. 11th, a son, Barry Vincent.

DEATH
CUTCLIFFE—At Norwood, Ont., on Sunday, Feb. 13, after 4 years and 4 months lingering illness, de Courcy Lee Cutcliffe, eldest and dearly beloved son of Mr. and Mrs. D. B. Cutcliffe, aged 12 years and 6 months; interment at Mt. Pleasant, Brant Co., on Tuesday morning.

DENNISTOUN — On Monday, February 14th, at Winnipeg, Katherine A. Dennistoun, widow of the late James Frederick Dennistoun, Q.C., of Peterborough. Funeral at Peterborough on Friday, February 18th, (mid-day) on arrival of Canadian Pacific Railway train from Toronto. Interment service at Little Lake Cemetery chapel, Peterborough. No flowers by request.

IN MEMORIAM.
HATCHER.—In ever loving memory of Strelsa, my dear little sister, who died February 15th, 1926.
—Inserted By Sister Jean.

STUDENTS' EYES REQUIRE CARE

The close attention required for long hours of study is a heavy demand on the eyes of the young. Defective eyesight is a great handicap. Take the wise course—let us examine your eyes and tell you their exact condition.

A. A. Fowler, Phm. B.
Toronto University
Eyesight Specialist
Peterborough
373 GEORGE STREET

Ladies Bowling
Matinee Every Afternoon
Refined atmosphere.
Healthful recreation.
Make a party of your own friends and enjoy the fun and exercise.
DUFFUS RECREATION ACADEMY
J. J. Duffus Limited
2d-15-17.

FARMERS
Saw Mill Running
Custom Sawing
FOR SALE
Anthracite Coal. Stove, Nut and Pea, well screened. Pocahontas, Kentucky Egg. All kinds of Wood and Slabs.
H. H. DINSDALE
Charlotte Street
Phone 153

~his liver ~the organ that made him a quitter

—Sluggish liver is not a light matter. How many tragedies of home and business life can be traced to Auto-intoxication (self-poisoning), Biliousness and Constipation, so common in these days of haste and improper diet, especially where people work indoors!
To correct these ailments and restore the stomach, liver and intestines to healthy activity, take one or two of Dr. Norvall's Stomach and Tonic Tablets at bedtime. They will give you speedy relief and tone up the system in general.
Price 25 Cents for 60 doses. Ask your dealer and if he does not keep them in stock, write direct to us and we will mail them Postage Prepaid to any part of Canada at 25 Cents a bottle, 5 bottles for $1. Insist upon getting
Dr. Norvall's Stomach and Tonic Tablets
Address The Dr. Norvall Medical Co. Ltd. Hunter St., Peterborough, Ont.

FARM FOR SALE
Good dairy farm of 320 acres near Warsaw.. 100 acres of hardwood, first class sugar bush and modern equipment for syrup. Barns large and modern, water throughout. Good house of seven rooms, gas light. This is one of the best equipped dairy farms in this section and well worth looking over. Terms easy.
RUTHERFORD & NUGENT
282 George Street - Phone 142
10d-43-1905

A Heintzman & Co. Grand Piano
will be used at the Concert in St. John's Church (Parish Hall) This Evening

Conservatory Music Hall, Tuesday, February 22, at 8.30
SONATA RECITAL
by Edwina Palmer, Violinist, and Agnes Best, Pianist.
Admission 50c.
2d-15,17,19-1993

THE JEAN RIDDICK YARN SHOP
Shows an unusually large stock of Yarns, Hosiery, Underwear, etc. Come and see us and save money.
WE SELL FOR LESS!
412 George Street.

ES, we have no Bananas to-day.
BUT
We grind Skates, Circular Meat Knives and fine edge Tools.
H. T. MILLARD
225 Hunter St. 'Phone 234

RADIO
Before Buying Examine Our Three Lines of Radio:
"DEFOREST & CROSLEY
"MAGNAVOX," and
"STROMBERG-CARLSON"
at
J. W. WATSON'S
446 George Street. Phone 968.
10d-t-th-s-37

Advertise in The Examiner

OBITUARY.

MRS. W. LEHANE.

The funeral of the late Mrs. William Lehane took place on Tuesday morning from the family residence, Glenelg street, to St. Mary's church, Lindsay, where requiem mass was chanted by Rev. Father Black, in the presence of a large gathering of friends of the deceased. The cortege afterwards proceeded to Downeyville, where a large number of the parishioners followed the remains to their last resting place in St. Luke's cemetery. The prayers at the grave were recited by Reverend Father Galvin.
The pallbearers were Messrs. Cyril James and Michael Lehane, sons of the deceased, and Messrs. Bartholomew Downey, of Downeyville, Eugene Downey of Peterborough, and John Downey, of Chicago, brothers of deceased.
The late Mrs. Lehane was a daughter of the late Mr. and Mrs. Bartholomew Downey, of Downeyville, her grandfather being the first settler of the parish, and from whom it obtained its name. The deceased was a devout member of the congregation of St. Mary's church and the Catholic Women's League.
Besides her husband and three sons mentioned above, two brothers, Alexander and Charles, reside in Detroit and Downeyville, respectively. There are also two sisters living, Mrs. John Murphy of Toronto and Mrs. S. Malone of Toronto, three daughter, Misses Mary, Bernardine and Anna, also one other son, Fergus, in the west.
Among those from a distance who attended the funeral were: Sister Camilla of St. Joseph's Convent, North Bay, a stepdaughter, Mrs. P. J. Hayes, of Toronto, and Miss J. Lehane, of Toronto.—Lindsay Post.

ALLENS
Corner George and Sherbrooke Sts. Phone 2445

APPLES, CHOICE COOKING, Peck	35c
Pastry Flour, 24 lbs	95c
10 lbs. Sugar	69c
Black Tea, Regular 85c lb. Special this week. 2 lbs	$1.29
10 lbs. Rolled Oats	45c
Prunes, Medium Size, lb	10c
4 lbs. Broken Rice	25c
4 lbs. Hand-picked Beans	25c
6 Dozen Good Size Oranges	$1.00
3 lbs. Cooking Figs	25c
Salt Herring, dozen	50c

BESSIE AND MYRA HENDERSON.
TORONTO, Feb. 15. — A large host of friends crowded the little house at 24 Alhambra avenue yesterday afternoon to pay a last and loving tribute to the two young girls, Bessie and Myra Henderson, who passed away within forty-eight hours of one another during the week-end. The double funeral was conducted by Rev. W. J. Spence, rector of St. Jude's Anglican church, of which both girls had been members, who also gave a short address emphasizing the devotion which both girls had displayed in the work of the church, and expressing the hope that their lives would be an inspiration to others to step into the gap. The girls had formerly lived in Peterborough, and Ven. Archdeacon Davidson, their rector at this time, assisted in the service. The great fight which had been waged in this home, he pointed out, against disease and sorrow, and the undiminished faith in a loving God which had been apparent in both girls was a great example to the people of the church. Following the service the caskets, covered with floral tributes, where taken to Oshawa, where interment took place.

THE WOMEN'S MUSIC CLUB
Will hold its regular meeting in the studio, on Wednesday at 8 p.m. Subject, "British Composers."
1d-39-1997.

DR. T. P. McCULLOUGH.
Eye, Ear, Nose and Throat Specialist, 166 Brock street. Phone 36W.
dtf

HAVOLINE *The Power Oil*
HAVOLINE OIL
HAVOLINE *The Power Oil*
OIL IS MORE THAN OIL—IT IS *POWER!*
60,000 Wasson Motor Check Tests Have Proven 10% to 30% MORE POWER by Using HAVOLINE OIL
HAVOLINE OIL CO. OF CANADA, LTD.
TORONTO - ONTARIO

HOME EDITION

The Evening Examiner

PROBABILITIES.
Mild with local falls of snow or rain. Thursday: Northerly winds and cold.

IF IT WILL HELP PETERBOROUGH, THE EXAMINER IS FOR IT

VOL. LIX., No. 39 — PETERBOROUGH, WEDNESDAY, FEBRUARY 16, 1927 — PRICE THREE CENTS

Labor Member Demands Sale of Beer by Glass

SHANGHAI IS THREATENED BY ONRUSHING SOUTERNERS AFTER IMPORTANT VICTORY

Defender of City Defeated on Southern Battlefront, Says Report.

DEFENCE BROKEN.

British Negotiations Continue —United States' Plan Is Rejected.

SHANGHAI, Feb. 16 (Canadian Press).—This city, goal of the Cantonese armies, apparently again is threatened by the sudden and unexpected defeat of the forces of Marshal Sun Chuang Fang, defender of the city, on the southern battlefront.

Two additional battalions of British Punjab troops arrived here today.

Confirmation Received

SHANGHAI, Feb. 16 (Canadian Press).—The downfall of Hangchow, capital of Chekiang Province and chief outpost of Marshal Sun Chuan Fang, is imminent as the result of a major defeat suffered by his troops on the southern battlefront. Confirmation of the report that the troops of Marshal Sun, defender of Shanghai, had been pushed back by the onrushing Southern army was received here today.

British Considering

LONDON, Feb. 16 (Canadian Press).—Although official advices from Hankow are incomplete, the Foreign Office stated this morning there is no indication that negotiations concerning the British concession there have broken down. After conversations on Monday, Cantonese Foreign Minister Eugene Chen raised new points. British Charge d'Affaires Owen O'Malley asked London for further instructions and they today were under consideration by the Cabinet.

American Plan Rejected

SHANGHAI, Feb. 16 (Canadian Press).—The proposal of the American Secretary of State for exempting Shanghai from the war area in the present struggle between north and south came to naught today, when Commissioner of Foreign Affairs of this (Kiengsu) Province issued a statement in the name of Marshal Sun Chuang Fang, Shanghai defender, declining to accept it.

TO-DAY'S EXAMINER

Local.

Y.W.C.A. to instal filter in swimming pool. Page 9.
Children's Aid Society meeting. Page 9.
Results of school cadet shoots. Page 1.
Concert at St. George's. Page 7.
Council has surplus in committee funds. Page 1.
St. John's church choir concert. Page 8.
Local members have many committee appointments. Page 1.

Canada.

Homuth, Labor, wants sale of beer in hotels. Page 1.
Lakefield has splendid carnival. Page 6.
Massey arrives at Washington. Page 8.
Arnprior banker charged with forgery. Page 9.
Copyright holders sue C.F.C.A. Page 6.

Foreign.

Shanghai menaced by southerners' victory. Page 1.

Editorial, Page 4.

Opinion is divided.
Courtesy to tourists.
The Collegiate Extension.
The Outdoors Cure. By Dr. Frank Crane.

Sport.

George Young to arrive home on Saturday. Page 2.
Everyone and his brother is at the Peterboro' bonspiel. Page 10.
Waddell Trophy stays in Peterborough. Page 9.
Lakefield Juniors defeat Peterboro. Page 10.
Old Country football standing Page 10.

Financial, Page 12.

Wheat market set back by heavy shipments.
Speculative Enthusiasm at New York.
Irregular trading at Toronto.
Victory Silver active on mining market.

Women's Interests.

Fashions; Social News; Horoscope Page 8.
Y.W.C.A. Board meets. Page 9.

Features.

Health advice; Correct English; Radio Programme. Page 4.

Want Ads. Page 11.

The market place of the community.

To-morrow:

Sun rises, 7.16; sets 7.49
Moon rises 17.51, sets 8.6

Death-Dealing Epidemic Creeping Across Africa

LONDON, Feb. 16 (Canadian Press).—At least 60,000 deaths have been caused, says a Cairo despatch to the Daily Express, by a virulent epidemic of relaxing fever, which has been creeping across the continent of Africa from west to east the last few years. The disease, which is carried by vermin, appeared at Wadai in 1921 and spread over an area of 3,000 miles in western and central Africa. The despatch says it is now extending into Kordofan and central Soudan. Quarantine stations have been established and other measures taken to curb the fever but with little success.

FRANCE DECLINES TO TAKE PART IN NAVY PROPOSAL

Says Proposal Would Risk Compromising Success of League's Work.

VIOLATE PRINCIPLE.

Reply Says Armament Can Be Considered as a Whole.

PARIS, Feb. 16. — (Canadian Press.)— The French government has politely declined President Coolidge's proposal for a new naval limitation conference.

The French reply, made public last evening, says that the government is convinced that following the United States' proposal would risk compromising the success of the work which the League of Nations already has undertaken.

The reply, which was written by Foreign Minister Briand and approved by the entire cabinet, takes the position that the circumstances of to-day are different from those in 1921 when the Washington conference will be restricted to naval limitation of a few powers.

To-day, the note says, armament can be considered only as a whole.

The note says that in the eyes of the League of Nations there is the principle that all states, small and large, alike, are on an equality.

For France to enter a limitation agreement of a selected few powers would not be true to this principle, the note contends.

To limit efforts to holding down armaments to a few powers and a few types of fighting machines would, it is argued, enfeeble the authority of the league and at the same time violate the principle of equality of all nations.

"It is to the interest of all the navies of the world," the note asserts, "to be associated in the deliberations on such an important problem."

M. Briand takes several occasions to hammer home the point that the league is the place to talk disarmament and put such words into actions. He concludes by expressing hope that the United States would continue to associate itself with the preparatory commission of the league in making a study of armaments.

FORTY HOLD-UPS LAID TO YOUTHS

Killed One Policeman and Shot Another in Chicago.

EARLY 'TEENS.

CHICAGO, Feb. 16 (Canadian Press).—Two youths, still in their teens, ordered a pistol from New York, and it arrived a week ago. Since that time they have shot and killed one policeman, taken another's pistol and shot at him with it, and committed more than two-score of hold-ups, in one of which they shot and wounded their victim, they confessed Monday night.

The youths, William Gall, 19, and Victor Walinski, 18, fell into the hands of the police accidentally when the automobile in which they and three girls were riding figured in a collision Monday night.

Sets Fire To Victim After Stealing Money

MONTICELLO, Ind., Feb. 16 (United Press).—After robbing John Baker, 70, of his money, a holdup man yesterday saturated his victim's clothing with gasoline and set fire to it.

Baker is near death from burns suffered before the flames were extinguished. He was able to give authorities only a meagre description of his assailant. Sheriff I. M. Stanley, of White County, and posses of farmers are searching for the bandit. Baker, a bachelor, lived alone in a farm house near here.

U.F.O. CLUBS HOLD BANQUET

Ontario President Tells Farmers They Should Study Legislation.

NEED CO-OPERATION.

The anniversary meeting of the U.F.O. Clubs of Peterboro was held last night in Victoria Hall, when nearly three hundred sat down to a banquet. E. A. Scott, President of the U.F.O. Club, presided, and the address of the evening was given by W. Amos, President of the U.F.O. organization for all of the province. Several musical numbers added greatly to the enjoyment of the evening.

Mr. Amos described in interesting language the benefits of organization, especially as related to co-operative marketing through the U.F.O. channels. Butter, eggs, and hogs are now being disposed of in this way, and the grain pool will soon be introduced in this district. The great necessity for the farmers, as Mr. Amos sees it, is not the mere joining with these movements, but the staying with them through the short period of testing until they have displayed their true worth. Efforts are being made, apparently, to lure away the farmer from his organization by offering higher prices for commodities in other markets, and some have been tempted to sacrifice their ultimate good for the immediate benefit of a few cents. In co-operative marketing through the U.F.O., the speaker pointed out, the advantages cannot be figured alone on the price obtained for goods, but must be taken into account the dividends, which will bring the gross receipts up to a considerably better price than that obtained in other markets.

Another point made by the speaker was the necessity for farmers taking a greater interest in legislative enactments to which they have hitherto paid little attention, to their detriment. Immigration, the functioning of the Canadian National Railways, and other public affairs of moment were cited as examples of fields in which the farmer might with advantage make his voice heard. It does not pay, Mr. Amos declared, to be lackadaisical and allow legislation go through without study when that legislation may affect the farmer adversely.

FOUNDER OF ORDER MAY BE BEATIFIED

Sacred College Considers Case of Montreal Sister of Charity.

MONTREAL, Que., Feb. 16. — (Canadian Press).—The beatification of Sister Marie-Marguerite de Lajemmerais, founder and first superior of the Sisters of Charity, also known as the Grey Nuns, (Montreal), is now before the Sacred Congregation of Rites of the Roman Catholic Church, in Rome. it became known in Montreal recently.

The name of Sister Marie-Marguerite was first brought to the attention of the Vatican for beatification in 1890. The Archbishop of Montreal was then ordered to study the merits of the recommendation. His findings were approved by Rome in 1909.

The case was then transferred to the Sacred Congregation. This body, after long and minute investigation into the religious standings of a candidate's activities, determines whether meetings should be held which would lead to the beatification of the person under consideration. A meeting towards this end (the selection of Marie-Marguerite) was held in Rome.

The sessions are held in camera and are highly technical and intricate.

Sister Marie-Marguerite died in Montreal in 1771.

CITY COUNCIL COMMITTEES ENDED 1926 WITH SURPLUS

Balance of $8,501 Remained in Treasury Out of Appropriations.

CHAIRMAN LAUDED.

Nagle Phelan Tells of Good Work Done in Keeping Down Expenses.

The City of Peterborough experienced its best year financially during 1926 for a period of over 20 years, Alderman N. E. Phelan, chairman of the Finance Committee, told The Examiner to-day

The sum of $806,702.41 was appropriated for the use of the various committees, but only $798,201.20 was used, leaving a surplus of $8,501.21.

Mr. Phelan stated that the chairmen of the various committees had excelled in the manner in which they had paid attention to the details in connection with their tasks. Even the Board of Works Committee which operates under special difficulties, owing to unforeseen circumstances, such as snowfalls, etc., showed a surplus, the first in a long period of time.

The following is a list of the expenditures and appropriations:

	Payments	Appropriations
Administration of Justice	$13,085.81	$13,944.00
Assessments and Taxes	8,456.30	8,500.00
Arrears of Water Rates	476.59	476.59
Board of Education—		
Collegiate Institute	70,200.00	70,200.00
Public Schools	153,400.00	153,400.00
Board of Works—		
Sewage Disposal	2,117.37	4,900.00
Snow Removal	4,540.27	3,500.00
Streets and Bridges	51,227.29	49,800.00
Street Watering and Oiling	11,167.91	10,000.00
Bathing Beaches	913.88	1,366.00
Charity	16,462.01	18,000.00
Dog Tags	18.72	20.00
Elections and By-laws	1,340.85	1,400.00
Fire Department	37,583.14	39,300.00
Garbage	11,391.73	8,800.00
Health	5,106.12	5,265.00
Heating	421.87	500.00
House of Providence	631.62	631.62
Illuminated Signs	13.72	
Interest	3,291.09	3,166.00
Law and Legislation	3,675.58	3,840.00
Light	17,716.73	17,800.00
Marriage Licenses	225.00	
Market	260.46	200.00
Municipal Government	13,032.33	13,060.00
Miscellaneous	2,258.41	2,497.44
Manufacturers' Committee	247.80	900.00
Mothers' Allowances	10,849.50	11,000.00
City Trust—		
Collegiate Institute Debentures	5,302.46	5,332.46
General Debentures	100,059.40	106,257.21
L. Imp. Debs., City Share	40,201.64	49,314.89
L. Imp. Debs., Frontage	34,912.70	34,549.19
Patriotic Fund Debentures	6,781.05	6,781.05
Protestant Home Debentures	628.30	628.30
Public School Debentures	36,543.10	36,543.10
Parks	4,425.00	4,640.00
Police Court	50.00	
Postage and War Tax	535.22	350.00
Police Department	24,715.06	25,000.00
Property	371.25	490.00
Printing, Stationery and Adv.	1,173.53	1,150.00
Protestant Home	4,083.91	4,083.91
Public Library	10,600.00	10,600.00
Provincial Highway	368.47	368.47
Queen Mary Hospital	7,828.04	7,260.00
Refund of Taxes	516.39	
Refund of Licenses	16.67	
R. C. Separate School Board	21,999.88	21,999.88
Sewer Connections	1,802.78	
Suburban Roads	9,250.00	9,250.00
Sanitary Conveniences	2,367.45	1,314.23
Special Grants	7,555.00	7,800.00
Voters' Lists	1,113.46	1,000.00
Water and Hydrants	30,501.38	30,509.07
	$798,201.20	$806,702.41

Will Investigate Jail After Verdict On Girl

TORONTO, Feb. 16.—(Canadian Press.)— Hon. Lincoln Goldie, provincial secretary, announced to-day that an investigation would be held into the administration of the Chatham jail, following the verdict of the coroner's jury here which held that Gladys Closson, who died in hospital, had not received proper examination while confined in Chatham jail. Miss Closson was found to be suffering from tuberculosis.

METAL CITY.

NEW BRAUNFELS, Tex., Dec. 16.—This is a metal-covered city. Sparks from chimneys have little chance of doing harm. Ninety-five per cent of the roofs are of sheet steel. A fire chief 30 years ago began outlawing wood and gradually the city has become almost fireproof.

SEEK INSPECTOR OF ASSESSMENTS

Deputation Visits Premier Ferguson Asking For Appointment of Such Official.

REDUCE INCOME TAX.

TORONTO, Feb. 16 (Canadian Press). — Headed by President Nugent of Belleville, the Ontario Municipal Association Executive today waited on Premier Ferguson, requesting the appointment of a provincial inspector of assessments.

K. W. McKay of St. Thomas pointed out that equalization as between ratepayers required the assessment of land at actual value, together with income and business assessment and return of assessment roll under oath. Mr. McKay said that the law relating to the tax rolls was the expropriation of the property for unpaid taxes. Procedure was in the hands of many inexperienced officials, especially in Northern Ontario and in view of the proposed radical changes in the Assessment Act, an inspector of assessment would appear to be necessary.

Premier Ferguson also made reference to the proposed change in the income tax exemptions and stated that he did not care very much what method was adopted but that he had made up his mind he was going to reduce taxation on the low salaried man.

MUSSOLINI GIVES ITALY SQUARE DEAL

Has Done More Than Any Italian in Years, Traveller Says.

MONTREAL, Que., Feb. 16 (By C.P.)—"Mussolini has done more for Italy than has any other of her native sons for generations." Mrs. Henry Joseph referred to the Fascist leader in this way when she addressed the Outremont and North End Women's Club. As one whose own family connections see at first-hand what she termed the "inner workings of Italy," she referred to the Socialists and the Fascisti as she had studied them on a trip three years ago and again last spring. She pictured Mussolini, "the man of a 100 wounds," firstly as a former Socialist.

"Because those of his own political belief," said Mrs. Joseph, "behaved so badly, he repudiated them, and, in doing so, took his own life in his hands. He linked his fate with the fascisti. Italy has not had a fair deal for generations, but now Mussolini is seeing that she gets it, and matters are growing better and better. Mussolini has been misrepresented a great deal over here, but we must appreciate the good work he has done and the love he holds for his Country.

Church Uses Fireworks To Rid Tower Of Birds

READING, Pa., Feb. 16.—In a battle against starlings, a Reading church is having workmen climb its spire nightly and set off Roman candles. Firemen, with chemical extinguishers, guard against any chance blaze. The Roman candles cause a great commotion in the lofty steeple and the air is black with birds from the time the first is set off. The campaign will be kept up until the steeple gets a reputation in bird circles as an undesirable home.

TWO MEMBERS WILL BE BUSY

Bradburn and Anderson Have Received Many Committee Seats.

OPPOSITE SIDES.

In the allocation of places on the various committees of the Legislative Assembly for the present session, Peterborough City and County have been accorded generous representation. W. H. Bradburn and W. A. Anderson are both included in the Private Bills Committee and the Committee on Agriculture and Colonization. Mr. Bradburn is also placed on the Committee on Railways, Municipal Law, Public Accounts and Labor, and Mr. Anderson on the Fish and Game Committee.

In addition to considering in greater detail measures which in principle have been approved by the House on a vote after the second reading, members of committees are expected to devote themselves to intensive study of the subjects dealt with by the committees of which they are part, and opportunities for such study are readily available in the form of frequent lectures and discussions by recognized experts in the subject under consideration and in all the latest and best works of reference. The number of members from each party on each committee is determined by the party complexion of the entire chamber, each group being represented on the committee in strict proportion to its strength in the House.

Mr. Bradburn has been allocated a seat in the second row on the government side on the right of the Speaker. Mr. Anderson sits in the third row of the Opposition benches, on the sixth seat from the Speaker's chair.

Homuth Favors Sale Of Beer in Hotel Bars To Suit Workingman

Tells Legislature That No System of Government Control of Sale of Liquor Will Be Successful Unless Provision Is Provided For Workingmen.

ONLY LABOR MEMBER URGES CHANGES IN MOTHER'S ALLOWANCE LEGISLATION

South Essex, Liberal Member Complained That Speech From Throne Did Not Contain Much To Aid Agriture—Urges Government Intervention in Pelee Island Situation.

TORONTO, Feb. 16 (Canadian Press).—No system of Government control of the sale of liquor will be successful in the Province of Ontario unless it includes a provision whereby the workingmen will be able to obtain beer by the glass in hotels, Karl Homuth (Labor, Waterloo South) told the Ontario Legislature in continuing the debate on the address in reply to the Speech from the Throne yesterday afternoon. Mr. Homuth, who is the only Labor member of the Legislature, stated without hesitation that he was prepared to support the Government on its government control measure and on all other planks in its platform. Further, he was willing to do all possible to maintain the Government in office so that the new system of liquor legislation would have a fair chance of success.

Mr. Homuth was certain that Labor would have more representation in the Legislature if the Labor candidates at the last election had supported the temperance policy advocated by the members of the House in the past—a policy of Government Control of the sale of liquor. But unfortunately some Labor men had linked themselves up with the Prohibition policy and the two did not mix, and never will. Those who supported a change in the existing law during the last election campaign had been told that they were associating with the lowest type of citzenship and were prepared to jeopardize their children and sacrifice the youth of the province. The fact that those who supported the Government policy had children of their own and were as much concerned about the youth of the province as the Prohibitionists, had been lost sight of, however. So far as he was concerned he did not want his children to 'grow up" under such conditons as exist under the Ontario Temperance Act." Let them do away with "cant and hypocrisy and perjury in the courts" and bring liquor out of the alleys and byways and into the light of Government Control.

Mr. Homuth regretted that the church had been brought into politics—"at least certain portions of a certain church"—in order that Prohibitionists might be elected. He also regretted the "sinister scheme" to try and organize the youth of the province to defeat the Government on the liquor issue. The speaker believed that as the only Labor member of the Assembly he knew what was in the best interests of the workingmen of the Province and he desired to state that the Government Control system would not be the success it was hoped it would be unless it provided for the open sale of beer, and that the workingmen of the Province could obtain it by the glass in hotels and not be compelled to have to purchase it by the case which would be, in many cases a hardship, because of the price.

Mr. Homuth asked that the Government return the administration of the Workmen's Compensation Act to the Labor Department from the office of the Attorney-General. He hoped that the Government would see its way to bring industrial hernia under the compensation law, and urged changes in the Mother's Allowance legislation which would include a widow with one child, and the introduction of legislation providing for Old Age Pensions and industrial disputes. Speaking of Old Age Pensions, Mr. Homuth declared that the greatest fear of the workers today were old age and unemployment.

Pays Tribute

Dr. G. A. McQuibban (Liberal, Wellington North-East) in speaking on health matters, paid a tribute to the discoverers of Insulin and declared that they had erected a monument not only to the possibilities but to the abilities of the medical men of Canada. In his practice, he complained, he had found it difficult at times to obtain Insulin and at a reasonable price. Hon. Dr. Forbes Godfrey, Minister of Health, asked the member to supply him with the reasons for not obtaining prompt service, and he would see that he got Insulin—and got it free. The member for Wellington N.-E. reviewed the work of education and

(Turn to Page 2, Please)

SNOW HAMPERS COMMUNICATION

Sleet and Rain Add To Trouble in West and Centre.

SWEEPS TORONTO.

TORONTO, Feb. 16. — (Canadian Press.) — A whirling snow storm early to-day, followed by rain and sleet throughout Western and Central Ontario, considerably handicapped telegraphic communication between various centres of the province.

In Toronto, the mercury dropped considerably last night, but early to-day rose, bringing promise of inclement weather in its wake. A heavy snowfall started at eight o'clock, and continued unabated for an hour, when it changed to sleet, causing miserable conditions under foot. The storm passed over Toronto and swept through Western Ontario, where a heavy snowfall is greatly desired to protect the crops.

PETERBOROUGH BOYS NAMED IN SCHOOL SHOOT RESULTS

Collegiate Team in Thirteenth Place in Senior Class.

INDIVIDUAL AWARDS.

King Edward School is Sixth in the Junior Division.

The awards in the Cadet Shoot in the Laura Secord competition this year place Peterborough Collegiate first team in 13th place in the Senior group and King Edward School first team in the 6th place in the junior group.

The special medals given by Capt. V. W. S. Heron to the best shot on each team were won as follows:

Prince of Wales School: R. Routly (1st team); G. Braund (2nd team.)
King Edward School: D. Wood (1st team); A. Smith (2nd team.)
Queen Mary School: L. Sorby (1st team); C. Cadd (2nd team.)
Central School: J. Archibald.
Queen Alexandra School: G. Smith
King George School: H. Bonsfield (1st team); E. Brown (2nd team.)

"This match is an indication of the efficient state of the Cadet Services of Military District No. 3," says Captain Heron, "which contain 111 Cadet Corps with 9500 cadets on parade at the annual inspection last year."

Other district teams were placed as follows: Millbrook Continuation School 32nd place in the Senior group; Havelock Continuation School first team, 9th place; Peterboro Queen Mary School, first team, 12th place; Millbrook Continuation School, first team, 13th place; Havelock Continuation School, second team, 14th place; Peterboro King Edward School, second team, 15th place; Peterboro Queen Alexandra School, 16th place; Peterboro Queen Mary School, second team, 18th place; Peterboro Central School, 24th place; Peterboro Prince of Wales School, 28th place; second team, 30th place; Peterboro King George School, first team, 31st place, and

(Turn to Page 9, Please)

They Thought It Unwise To Continue Raided Play

NEW YORK, Feb. 16.—(Canadian Press.) — Shortly before the time for the legal curtain to rise on the "Court-room Matinee" of "Captive," one of the three plays raided in last week's stage clean-up, the producers announced that they decided it would be "unwise and impolitic" to continue the run of the play.

ROSS L. DOBBIN AT E.I.C. ANNUAL

Peterborough Engineers Represented at Quebec Gathering—President Chosen.

Ross L. Dobbin represented

Ross L. Dobbin is representing the local branch of the Engineering Institute of Canada at the annual meeting of the Dominion Institute at Quebec. W. E. Ross informs The Examiner that A. R. De Carey, Superintendent Engineer of the Province of Quebec has been elected President of the E. I. C. for 1927, and that R. L. Dobbin has been elected to the Council of the E.I.C. for the sixth successive year.

Would Shoot Socialists

LONDON, Feb. 16 (Canadian Press Cable). — "Certain Socialist leaders are reported to have said that if Britain was involved in war with China they would do their best to prevent British troops being assembled," said Right Hon. Sir William Mitchell Thomson, Postmaster-General, speaking at Croydon. "If they do that, they will end up with their backs against a wall, facing a firing party. It is just as well that they should know that from the start."

COMMERCIAL SMUGGLING NOW BEFORE ROYAL PROBE SITTINGS

Liquor Question Cast To One Side at Yesterday's Session.

BAD WAREHOUSES.

Varied Methods Used By Companies To Import Goods.

WINNIPEG, Man. Feb. 16. Canadian Press. — Commercial smuggling or rather under-valuation of goods imported into Canada for commercial purposes, shouldered liquor from the centre of the stage before the Royal Customs Commission yesterday. Both morning and afternoon the affairs of the Superior Clothing Company of Chicago, which operated throughout the Dominion of Canada last year, until the Customs Department held up four shipments, were aired.

Inquiry into the methods employed by the company was varied by investigation into the importation of farm tractors by the John Deere Co., of Winnipeg and also into the way in which consignments of books from Querry and Company of Chicago, passed the customs.

The methods employed by the Superior Clothing Co., were explained to the commission by Hugh Mackenzie, who manages the Winnipeg Storage Company. In April of last year, said Mr. Mackenzie under examination by Hon. N. W. Rowell, K. C. ,the company had written asking another Winnipeg storage firm to handle their parcel post shipments. The proposition was that the Chicago Company would ship to themselves in Winnipeg, at the address of the storage company, and th the storage company would reship their goods by parcel post C.O.D. to buyers all over Canada. Mr. Mackenzie said that the storage company first communicated with had passed on the proposal to him, and he had accepted the work.

Explains Methods.

The first shipment had come through in June, 1926 and showed a list of goods to be reshipped to persons all the way from Vancouver to Montreal, said the witness.

In addition to the list of persons there was a list of accounts which were to be collected from them.

Mr. Rowell asked if Mr. Mackenkenzie had checked up the amounts given on the list to see that the invoice presented to the customs and on which duty was paid was correct.

"No," replied the witness.

Mr. Rowell informed him that the value of the shipment as estimated by J. A. McConnell, chief customs appraiser at Winnipeg, was $489, while the amount entered for duty purposes on the invoice presented by the company was $116.

"Did it n. occur to you that the invoice of the Superior Clothing Co., was ridiculously low?" asked counsel.

Mr. Mackenzie said that his company accepted the amount placed on the invoice by the Chicago company. He admitted that he collected the C.O.D. amounts from the purchasers, which were remitted to the company in Chicago.

"Well, then, you must h . known that the invoice price on which duty was paid was ridiculously low," said Mr. Rowell. The price paid by the purchasers was three times the amount on which duty had been paid, counsel said.

Colonel W. G. Bell, the Winnipeg customs broker, who made the entries for the clothing, explained that it was impossible to go into the books of the shippers and find out the real value of the shipments, as the Superior Clothing Company shipped to themselves in Winnipeg. They alone knew the correct value of the goods shipped. Mr. Rowell pointed out that the invoiced value for duty purposes of suits of clothes was given at $4, $5 and $6, and that the broker had sworn that this was correct.

Colonel Bell was examined in regard to the importation of two farm tractors by the John Deere Co., of Winnipeg. In this case, according to evidence previously given the tractors were imported as being for "farm purposes," while in reality they were sold to golf clubs in the vicinity of Winnipeg. Col. Bell said that he knew that tractors for farm purposes were admitted free while those for any other purposes had to pay duty, but he had assumed because of the way the invoices had been made out that the two in question were to be used on farms.

Then Mr. Rowell took up the importation of books, which according to evidence, the Quarry Company of Chicago shipped in to the H. L. Perry Co., a Winnipeg storage firm, at a very low undervaluation.

H. Feely, manager of the Perry Company explained that his firm was used merely as a clearing house for the books which came in packages, and were shipped out without being opened.

"Did it never occur to you that $10 a package was a very low rate for these books?" said Mr. Rowell.

"No," replied Mr. Feely.

It had previously been brought out the value of the books ranged from $58 a package to nearly $100.

Mr. Feely said he thought the Canadian headquarters of this company was in Toronto.

"We will have to look them up there," commented Mr. Rowell.

MASSEY'S SECRETARY.

Thomas A. Stone, son of Mr. and Mrs. Spencer Stone of Chatham, Ont., who has been appointed private secretary to Hon. Vincent Massey, Canada's first minister to Washington. He is a graduate of the University of Toronto and spent two years studying in Paris, having won the Massey scholarship.

KILLED IN WRECK.

Union Pacific Train Crashes Through Culvert—Many Hurt.

LOS ANGELES, Feb. 16 (Associated Press)—One man was killed and an unknown number of persons were injured last night when the Los Angeles Limited, a fast eastbound Union Pacific passenger train, plunged through a culvert at Montebello, about 15 miles east of here, and the Continental Limited, also eastbound, crashed into the stalled cars.

The man killed was an engineer on one of the trains. A dining car cook, a fireman and three other train workers were taken to a Whittier hospital. Police said that other injured persons were taken from the scene of the wreck by automobiles and no check was possible on the number of injured. A report to the Los Angeles police station said 20 persons were in-

OLD MASTERS

When she comes home again! A thousand ways
I fashion, to myself, the tenderness
Of my glad welcome: I shall tremble—yes;
And touch her, as when first in the old days
I touched her girlish hand, nor dared upraise
Mine eyes, such was my faint heart's sweetness.
Then silence: and the perfume of her dress:
The room will sway a little and a haze
Cloy eyesight—soulsight, even—for a space:
And tears—yes: and the ache here in the throat,
To know that I so ill deserve the place
Her arms make for me: and the sobbing note
I stay with kisses, ere the tearful face
Again is hidden in the old embrace.
—James Whitcomb Riley: When She Comes Home.

Lyrics Of Life

(By Douglas Malloch.)

THE SUNDAY LETTER

Can't think what to do
On Sunday afternoon?
How long since you wrote the folks
You won't be seeing soon?
Find a quiet spot,
Fill the fountain pen,
Sit and talk a little while
To those you love again.

There's a boy in school,
There's an girl who's wed
With another busy week
Waiting right ahead.
Why not write the word
That you long to speak,
Send the Sunday letter that
Will help them through the week?

There's an absent friend,
There's a sister far,
There's a brother in the west
How a word of love
Sets the world attune!—
When you can't think what to do
On Sunday afternoon.

(Copyright, 1927, Douglas Malloch.)

FORCES PREPARE FOR WAR ALONG YANGSTE VALLEY

War Lords Gather, With Hankow and Kiukiang Probable Objectives.

ADD REINFORCEMENTS.

Wu Pei Fu Considering Whether To Help or Oppose Chang.

PEKING, Feb. 16 (Canadian Press)—Movements of troops are taking place in preparation for the coming struggle between the Peking and Nationalist (Cantonese) governments for domination of all China. The Yangtse valley is planned as the battleground, with Hankow and Kiukiang as probable objectives. Both northern and southern leaders are hurrying forward heavy reinforcements.

The alliance of northern war lords backing the Peking government have started Manchurians southward into Honan province. They have penetrated nearly to Chenchow, while their forces from Shantung province moving along the Lunghai Railway have approached Kaieng, Honan's capital city.

Troops of Marshal Wu Pei Fu, who formerly were north of the Yellow River, have all withdrawn southward or westward before the advancing northerners. Whether Wu Pei Fu will support the Peking government is not known. One of the most powerful figures in China, his action may have large effect in determining the result of the struggle, between north and south China.

Some of Wu's lieutenants were reported to have declared allegiance to the northern war lords, but whether with consent of their chief was not known. Wu lost control of Hankow and the Yangtse provinces last August largely because of insubordination within his ranks in the face of the Cantonese attack, and there have been rumors recently of dissension among his officers. It is not believe that the Manchurians would have advanced on such a large scale without assurances that they would not be opposed.

Chang Hsuh Liang, son of Chang Tso Lin, Manchurian dictator and head of the Northern Alliance, departed for Honan last night to direct the reorganization of northern forces and attempt the enrollment of some of Wu Pei Fu's units into the northern armies.

To strike at the Cantonese in another sector, Shangtung province troops under General Tsung Chang, are reported rapidly concentrating in the region of Anking on the province of Anhwei, for a drive upon Kiukiang, the northern Kiangsi city on the Yangtse from which coolie mobs drove the British out of their concession early last month. This is one of the chief bases of the Cantonese froces.

The threat of the Cantonese against Shanghai has been allayed, say reports from Chekiang. The southerners are believed to be withdrawing large numbers of soldiers from their Chekiang-Kiangsi provinces front to defend Hankow the drive of the northern alliance.

Nationalist troops also are pouring northward of Hankow to defend that city from the northern enemy. Fifty thousand men recently brought down the Yangtse from Chekiang and other upriver points have been placed at strategic points, a large number of them being landed at Wusueh, about thirty miles from Kiukiang.

All of these major movements are taking place in the interior of China, hundreds of miles from the coast.

VALENTINE SOCIAL.

Campbellford Ladies Hold Enjoyable Function on Tuesday.

CAMPBELLFORD, Feb. 16. — The ladies of Ward 1 and Ward 2 held a Valentine Social in the Sunday School rooms of St. John's Church on Tuesday evening. The rooms were prettily decorated in true Valentine form. Rev. Mr. Elliott acted as chairman and the following interesting programme was given:

Piano trio, Misses Irene Stephens and Cherrie Turner, and Mr. A. Hazel; Violin solo, Mr. Ronald Hazell, accompanied by Mr. A. Hazell; "John and Libby's Quarrel," by Mrs. G. A. Kingston; Solo, Mr. G. W. Lucy, accompanied by Mr. A. Hazell; Solo, Miss Nellie Hoover, accompanied by Mrs. C. W. Turner; Solo, Mr. Hazell, accompanied by G. W. Lucy; Solo, Mr. Hazell.

The audience enjoyed the community singing, led by Mr. Hazell and Mr. Lucy, and all sang with heart and voice the old time songs.

Mr. Elliott gave a brief sketch of the missionary work being done in China, Japan, India, Korea and Africa.

Mrs. A. Haig, as president of the W.M.S., thanked all present for their attendance and co-operation in making this social such a wonderful success.

A good substantial lunch was served at the conclusion of the programme.

You will find many things in the Classified Ads. of the Examiner.

Drown In Their Homes Like Rats In a Trap

SYDNEY, N.S.W., Feb. 16. (United Press.) — Terrible losses in life and property have been experienced in the great floods following in the wake of a cyclone which swept the Queensland coastal district near Cairns, during the last 24 hours.

Already the death toll is estimated at 40, with many persons still missing and others marooned. Whole houses were swept away and the imprisoned inmates drowned before they could make their escape. In some instances complete townships are under water. The banana crops have suffered a disastrous blow.

HOMUTH FAVORS

(Continued from page one.)

concluded with a few remarks on the temperance question, some of which were in an ironical reference to defence of Rev. Dr. Cody by W. G. Martin (Conservative, Brantford). He did not think that the "human dam" which had been formed in the personnel of the Ontario Liquor Commission would stay the consumption of liquor or aid temperance for "Prohibition and Control are gone just as soon as the cork is drawn from the bottle."

A. R. Nesbitt (Conservative, Bracondale) expressed regret that the Progressive leader did not like Bishops or Archbishops as he knew of no one who had had more to do with ministers of the church than Mr. Raney. And when he heard Mr. Raney quoting the Ten Commandments, it struck him that he had in mind a clergyman whom he had once promoted to a position under the Government of which he was Attorney-General—Rev. Mr. Spracklin. The clergymen of the Church of England to which denomination Mr. Nesbitt belonged, ever since the signing of the Magna Charta, had been free to take part in any discussion by pen or voice and never hid "behind their sacred desks to shoot their poison."

The member for Bracondale went into a review of the work of the administration and especially Hydro development, the Provincial Secretary's Department and Publicity for the Province.

He moved, seconded by E. C. Graves (Conservative, St. Catharines) the following amendment to the amendment of Mr. Raney which expressed the hope that the new liquor legislation would protect the youth of the province:

"That all the words after the word 'that' in the second line of the amendment be omitted and the following be abstituted therefor: "This House assures Your Honor that the proposed measure for improvement in the method of control and administration of the sale of liquor will receive its most earnest and thorough consideration in order that it may advance the interests of true temperance and afford additional safeguards to all classes of the community against the evils of intemperance."

Aiding Agriculture

At the outset, C. G. Fletcher (Liberal, Essex South) complained that the Speech from the Throne did not contain much fare for agriculturists and he thought that there should be consideration of two principal means of aiding agriculture, the basic industry of the Province. First as the application of scientific methods, and second, the taking of further steps towards the standardization of products and the finding of new markets. He referred to a problem which faced the farmers of South-west Ontario—the corn borer—and felt that the Government could press its attack on this menace. Mr. Fletcher urged Government intervention in the situation at Pelee Island, where, he said, sand-suckers were slowly eating the island away. He was of the opinion that the Government should make a protest against the issuing of permits to these boats.

Premier Ferguson told the speaker the great difficulty was that a certain patent on freehold rights at the bottom of the lake had prevented any interference by the Government and that those who had invested in these freehold holdings claimed the right to take what sand they desired.

Mr. Raney said the island was being carried away for American use and he thought that through legislation or a test case in the courts there should be some valuation set and those holding the rights compelled to accept it.

Mr. Fletcher, continuing, said there was no doubt the Government had received a mandate on the liquor question, but that the mandate did not meet with the wishes of the people in the manner a referendum or plebiscite would have done. He was prepared to pledge his support to the Government measure in any way that would make for its creating the least possible harm.

Regret was also expressed by R. H. Kemp (Progressive, Lincoln) that meagre mention was made of agricultural matters in the Speech. He repeated his declaration made last session that there was "more dishonesty in the handling of fruit in the City of Toronto than in the whole of the Niagara Peninsula." If he was Minister of Agriculture he would have a Provincial officer on that commission market to see that the farmers and the growers got that to which they were entitled. Mr. Kemp spoke of the destructive work of the Oriental peach moth in the Niagara district and made the prediction that in four years—unless the menace was controlled in some fashion—the peach crop would be a thing of the past.

Hon. John S. Martin, Minister of Agriculture, told the Progressive member that the Government realized the seriousness of the situation and that research work was going on at the Government fruit station at Vineland, but that so far no spray had been found to kill the moth.

COOLIDGE SIGNS NEW MILK LAW

Lenroot-Taber Bill Establishes Sanitary Regulations For Importation.

AFFECTS CANADA.

WASHINGTON, D.C., Feb. 15.—(Canadian Press.) — President Coolidge to-day signed the Lenroot-Taber Bill, establishing sanitary provisions for the importation of milk into the United States. This new law widely affects the importation of milk and dairy products from Canada to the United States.

FORD FORECASTS NEW CAR DESIGN

Range in Prices Between Ford Model T and Lincoln.

NO DATE SET.

DETROIT, Feb. 16.—Ford Motor Co. is contemplating adding a new line of automobiles, ranging in price between the Ford model T and the Lincoln, the United Press was informed yesterday. No definite date of its inauguration or for announcement as to the new type has been set.

"The Ford car of today will remain with usual improvements," an official of the company said, "its production will continue. The new model will be for a different class of trade."

BLAMES AUTHORITIES.

Jury Scores Jail Authorities For Sending Ill Woman To Reformatory.

TORONTO, Feb. 16—Scored by Chief Coroner M. M. Crawford as derelict in their duties, the jail officials of Chatham, including the doctor treating inmates of the institution, were also condemned yesterday by a Coroner's jury investigating the death of Gladys Slosson, aged 19 years, which occurred in the General Hospital, Toronto, on February 7, for failure to exercise proper precautions to ascertain her condition before allowing her removal to the Mercer Reformatory. The jury also recommended that local authorities should be responsible for a thorough examination of prisoners before permitting their removal to Provincial institutions.

According to the evidence, the young woman was arrested in Chatham in November as a vagrant, and was incarcerated in the local jail until Dec. 30. Her removal was authorized by the Provincial Secretary's Department on the strength of a report from a Chatham doctor that she did not appear to be in good health.

FREE-FOR-ALL AT WASHINGTON

Sunday Blue Law Bill Starts Fist Fight Between Congressmen.

KICKS AND BLOWS.

WASHINGTON, Feb. 16 (United Press) — A congressional hearing on peaceful celebration of the Sabbath in the district of Columbia yesterday broke up in a free-for-all fight in which Representative Blanton, Democrat, Texas, grabbed Representative Bloom, Democrat, New York, by the throat and choked him and blows and kicks were freely distributed in a crowded committee room.

In the midst of the melee, while a shrill feminine voice prayed to the Almighty to end the fight, the hearing was adjourned and spectators separated the tangled pugilists.

The battle occurred at a hearing of sub-committee of the house district of Columbia committee on the Lankford bill providing Sunday blue laws for the district of Columbia.

The fight started when Representative Blanton accused Representative Bloom of opposing the Sunday closing law because he represented motion picture interests.

"That is a deliberate falsehood," said Bloom.

Blanton dashed around the committee table and, according to spectators, seized Bloom by the throat and started to shake him.

here later.

EYE COMFORT.

The eyes repay good care. Eyestrain causes nerve fatigue. Nerve fatigue causes headache and irritability, affects the appetite, and is generally depressing. Relieve all this trouble and our natural sense of well-being and self-confidence returns. See W. H. Lacey, Optometrist, 410 George Street. 'Phone 1160, 1064-J, for evening appointment.

GEORGE YOUNG TO ARRIVE HOME SATURDAY NOON

Will Be Tendered Civic Banquet By Toronto Officials.

GIVES DEMONSTRATION

How Long He Will Remain in Home Town Not Certain.

CHICAGO, Feb. 16 (Canadian Press).—The home-coming welcome of Toronto for her most recently distinguished citizen, 17-year-old George Young, the Catalina Channel prize-winner, has been set for next Saturday at 1.38 p.m.? the young swimmer was advised yesterday.

How long he will stay in his home town and where and when he will return to the United States to resume his exhibition tour, he said he did not know, but he looks forward with great interest to his visit to Toronto.

A few months ago he left there on a decrepit motorcycle, with little in his baggage but the ambition to win the $25,000 Catalina prize. When he passed through Chicago he succeeded in borrowing $25 from William Wrigley, donor of the purse. Yesterday he returned to Chicago in the drawing-room of the Gold Coast Limited as a budding capitalist.

Wrigley yesterday emphasized his welcome of the young swimmer by offering to back him for $25,000 more, against any swimmer in any water at any distance from twenty to thirty miles.

"The only conditions I make," said Mr. Wrigley, "are strict supervision of the competitive conditions of the contest, provision for disinterested observers and boat convoys. I know George will win.

George took his daily training swim yesterday in the tank of the Chicago Athletic Club, where he will give the A.A.U. competitors to-night a demonstration of his Channel style.

While visiting Mr. Wrigley, Young's manager, Ralph Levy, said their plans are somewhat indefinite but they probably will leave Chicago Thursday morning.

OBITUARY.

MRS. ROBERT KERR.

BETHANY, Feb. 16.—The death occurred at her late residence on Monday, after an illness of several weeks, due to pneumonia and complications, Mrs. Robert Kerr, beloved wife of Robert Kerr, Sr., 8th Line, Manvers, and mother of Mrs. Alban Sisson, Mrs. Ernest Beer, Miss Lizzie Kerr, Messrs. John and Robert Kerr. The community extends their sympathy to the family in their bereavement and mourns a kind friend and neighbor. Interment will be in St. Mary's Cemetery this afternoon.

CATHERINE LYONS.

OMEMEE, February 16. — The sad death of Catharine Lyons, beloved wife of John Beatty, occurred on Thursday evening, following an illness that extended over a period of several months, but not until about five weeks ago did her condition become alarming. Deceased was suffering from sugar diabetes and although she received the careful nursing from her daughter, who is a graduate of the State Hospital, Rochester, she peacefully slept away without any suffering.

Left to mourn the loss of a loving wife and mother are her husband and two daughters, Mrs. T. E. MacPherson of Omemee, and Miss Lyla Beatty, of Rochester.

Many beatuiful floral tributes graced the casket and expressed in a mute way the high esteem in which Mrs. Beatty was held.

The funeral was held on Sunday afternoon from her late residence on Mary street, where many old friends had gathered to pay their last tribute of love and respect to the deceased lady.

The service was in charge of Rev. E. W. Rowland, who having known Mrs Beatty since a boy, paid a tribute to her worth as a wonderful mother and home maker.

The remains were tenderly borne to their last resting place in the Emily cemetery by six old friends, Messrs. R. J. Cornwall, George Fee, Charles Ivory, Thomas Ivory, Isaac Fee and J. J. Williams.

JOHN REYNOLDS.

MARMORA, Feb. 16.— The demise occurred on Sunday at his home in Marmora township of John Reynolds, aged 75 years. Deceased had spent practically all his life in this community and came of an old stock of pioneers.

Besides his widow, he leaves to mourn his loss four sons and four daughters. These are Sidney of La Salle, N.Y., Arthur of Marmora, Louis of Belleville, Murney of Western Canada, Mrs. J. Stewart of La Salle, N.Y., Mrs. Reddick of Toronto, Mrs. J. Caut of Stoco, and Mrs. John Johnson, of Marmora. A son, John, predeceased him some six years ago. Also surviving him are several brothers and sisters, among whom are Nelson of Marmora township, Will and Samuel of Madoc township, Louis of Marmora and Mrs. John Neal of Hillier.

The funeral took place at Marmora on Tuesday, Rev. C. J. Beckley, of the United church, officiating.

MRS. THOMAS BRUNTON

CAMPBELLFORD, Feb. 16 — The death occurred at Stanwood on Tuesday, February 15th, of Mrs. Thomas Brunton. Mrs. Brunton, who was 81 years of age, suffered a

TO WASHINGTON.

Hume Wrong of the University of Toronto, who has been appointed to a secretarial post in the Canadian legation at Washington. He is a son of Professor George M. Wrong, and has for some time been connected with the department of history at the University.

Sects Riot In Indore, Five Dead, 19 Injured

BOMBAY, India, Feb. 16.—(Canadian Press.)—Communal rioting at Indore Monday, as reported by the Times, of India, caused the death of five persons and injuries to 10 others. A crowd of 2,000 Mohammedans, the paper says, attacked a party of Hindu workmen returning from a religious ceremony, charging that they permitted music in front of a Mohammedan mosque. The riot which followed took a serious turn before police and cavalry were able to suppress it.

severe stroke on Saturday, from which she never rallied.

The funeral will leave her late residence on Thursday, Feb. 17th.

JOHN CHITTICK

OMEMEE, Feb. 16.—John Chittick passed away in the Ross Hospital, Lindsay, on Monday morning, following a brief illness from pneumonia.

Mr. Chittick was born in Ireland but had come to Canada many years ago, and had made his home in this vicinity for years gone by. He was unmarried. Two years ago he erected a small home for himself in the village of Omemee, and previous to his death was in the employ of Mr. Douglas at the Omemee elevator.

The remains were conveyed to the home of Mr. William Magee, on Monday, and the funeral was held on Wednesday afternoon to Emily Cemetery, where interment took place; the Rev. A. T. Weir of Christ Church, Omemee, officiating.

VICTOR JOHNSON.

OMEMEE, Feb. 16.—The sudden death of Victor Johnson, of Coldwater, came as a shock to his numerous friends in Omemee, who sympathize with his parents, Mr. and Mrs. Fred. Johnson, and other members of the family in their loss. The deceased had been sick for five days previous to his death, which resulted from meningitis.

The funeral was held in Coldwater on Thursday last, under Masonic auspices. The service at the home was conducted by the Rev. Mr. Atton, pastor of the United Church, assisted by Rev. Mr. McConnachie of the Anglican Church, while the service at the grave was in charge of the Masons.

Deceased was born 82 years ago in Stayner, and when twelve years old came wih his parents to live in Omemee. Later he learned his trade as a baker, and had worked in that capacity in Coldwater for several years, and during that time had made many warm friends. He was a member of the Masonic Order, the Orange Lodge, a member of the fire brigade, and also belonged to the Curling Club.

Many and beautiful were the floral designs sent by sorrowing friends, a partial list of which follows: Compass and square, Masonic Order; wreaths from the Orange Lodge, Curling Club, father and mother, Coldwater A.Y.P.A., Mr. and Mrs. P. Hanson, Gravenhurt, Mrs. Higginson and son, Mr. and Mrs. W. Mackenzie of Toronto; pillow from Mrs. Carnell and son; sprays from Mr. and Mrs. Harry Stinson of Oshawa, Mr. and Mrs. J. Day of Toronto, Mr. Roy Johnston of Detroit, Mich., Mr. and Mrs. T. E. MacPherson of Omemee, the Young People's League of Omemee, and numerous others.

Left to mourn his loss of the immediate relatives are his young widow and two-year-old son, his parents and four sisters: Mrs. Day of Toronto, Mrs. H. Stinson of Oshawa, Miss Eileen of Toronto, and Miss Helen of Omemee, also one brother, Roy, of Detroit.

PROPERTY DESTROYED

BAKERSFIELD, Calif., Feb. 16 (Canadian Press).—A tornado, striking Taft yesterday afternoon following a deluge of rain, ripped roofs off buildings and numerous homes on the west side. Losses have not yet been estimated, but the terrific blast of wind ripped the roofs from the Hippodrome Theatre, Security Trust Building, and numerous dwellings and crashed to earth half the radio aerials in the town, as well as the billboards.

No deaths are so far reported.

SKI AND SNOWSHOE CLUB NOTICE.

DON'T FORGET THE HIKE TO-NIGHT. EVERYONE IS ASKED TO MEET AT Y.W.C.A. AT 7.30 P.M. SHARP. 1d-40-23

BRACKEN PLANS TAX REDUCTIONS IN REBATE FORM

Outlines Application of Government Earnings During Fiscal Year 1926.

MANITOBA HOUSE.

Will Use $500,000 of Surplus on Supplementary Revenue.

WINNIPEG, Feb. 16 (Canadian Press)—Application of the $600,000 earned by the Manitoba government in the fiscal year which ended April 30, 1926, to tax reduction in the form of rebates for 1927 on supplementary revenue and income taxes, was indicated by Premier John Bracken in the course of a budget speech delivered before packed galleries in the legislative chamber. In effect approximately $500,000 on the surplus will go as rebate on supplementary revenue, according to the premier's proposal, the remaining $100,000 being applicable to income tax. Provision would be made at the current session of the house, the premier said, for the application of future surpluses toward reduction of these two levies in the proportion of 80 per cent. to supplementary revenue, and 20 per cent to income tax.

Government Proposals

In announcing the proposed tax reductions, the premier stated that it was the government's intention to place amendments before the house to provide for:

1. Removal of the succession duties on bequests to charitable institutions.
2. Removal of the amusement tax on tickets of less than 25 cents to places of amusement and the removal altogether of the tax on admissions to chautauquas, toboggan slides, musical recitals, miscellaneous pleasure attractions, picnics and amateur athletics.
3. Reduction of the general tax on property (supplementary levy) by 37 1-2 per cent. for 1927, or from two mills to 1 1-4 mills.
4. Reduction of the income tax for the same year by approximately 20 per cent.
5. Application of future surpluses toward the reduction of the supplementary revenue tax and the income tax in the proportion respectively of 80 per cent. and 20 per cent. of such surpluses.

Estimates for Year

The premier said that expenditures for the ensuing fiscal year were estimated at $10,095,641, as against $10,780,066 in the current year, the increase being due mainly to heavy increases in institutional grants to doubling of the proposed expenditure on maintenance of good roads, and to a $15,000 increase in the half share of fines to be funded.

Estimated revenues for the ensuing year were placed at $10,784,425, as against the $10,602,765 estimated for the current year ending April 30, 1927.

VALENTINE TEA.

Queen Alexandra Home and School Association Enjoys Evening.

The Valentine tea held under the auspices of the Home and School Association of the Queen Alexandra school was very enjoyable. The decorations of the kindergarten room were in Valetnine novelties, the table being very prettily arranged for the occasion. The guests were received by the president, Mrs. H. G. Walker, assisted by Mrs. S. F. M. Touchburn and Mrs. C. H. Cheverill. Arrangements were in charge of the convenor of the Social committee, Mrs. C. Staunton, assisted by Mrs. Parnall and Mrs. A. Giles. The prettily decorated tables, done with red candle and hearts, were in charge of Mesdames Emmerson, Tremain, Vance, Hagerman, Hales and Armstrong. Tea was poured by Mrs. A. Mowat and Mrs. F. H. Dearborn and was charming with Valetnine novelties, tulle and candles. Mrs. J. T. C. Lang assisted at the door. A musical programme, in charge of Mrs. C. H. Cheverill, included vocal solos by Mrs. V. Walker and Miss Alma Blanchard, and instrumental numbers by the Misses Purdy and Huey and Mr. Howden.

NEWS BRIEFS.

STEAMER AGROUND.

WOODS HOLE, Mass., Feb. 16.—(Canadian Press). — The 3,200-ton freight steamer Susherico of New York went aground in a dense fog on Middle Ground shoal yesterday. The coastguard cutter Acushnet and picket boats were despatched to her aid.

The freighter carries a crew of 35 men and was built in 1920.

WILL MAKE BID

BERLIN, Feb. 16 (Canadian Press).—Deprived by the war of a chance to stage the Olympic Games, Germany is going to make a strong bid for the 1936 games. The German Olympic Committee has voted to authorize President Dr. Ewald to present the invitation to the International Olympic Committee.

There will be a strong German team at the Olypiad of 1928.

ADVERTISE IN THE EXAMINER

DID NOT KNOW DANGER OF ACT

Port Hope Man Had No Malicious Intent in Chloroforming Wife.

WAS FRIGHTENED.

PORT HOPE, Ont., Feb. 16.—In order that he may be placed under mental observation, George Ryan, Sullivan Street, was yesterday remanded for two weeks by County Judge J. E. McGlade on a charge of attempting to apply chloroform to his wife, Annie Ryan, on the night of January 19th.

Ryan, who was the only witness placed in the box by the defence, admitted that he had purchased an ounce of the drug at a local drug store, and while his wife was sleeping dropped some on a cloth and placed it above her nose and mouth. Mrs. Ryan awoke and went to the home of a neighbor, where she spent the night. Ryan told the court that he was unable to read and had never been told that the effects chloroform might be dangerous. He said that he had used it without any malicious intent. He was more scared than his wife was.

Ryan corroborated the evidence of Fred Lewis, a Crown witness, who stated that on the night of the chloroforming attempt Ryan went to a tree near his home, placed a rope over a limb and threatened to commit suicide by hanging. "I just did that to scare Lewis," Ryan told in court. "I just put the rope around the limb and over my shoulder, but it was not around my neck when I jumped down." Ryan, who is a well-digger by trade, has been married 14 years and has three children. He was represented by W. F. McMahon, Port Hope, and W. F. Kerr, K.C., Cobourg, prosecuted.

MUST RUN PLANT OR LOSE CONCESSION

Seaman Kent Co. Given Ultimatum By Renfrew Council.

RENFREW, Ont., Feb. 15.—By unanimous vote of Town Council, Seaman Kent Company, of Toronto, have been notified that unless their large plant here is put in operation by April 1, the fixed assessment of $5,000 and free water will be withdrawn. The property is valued at $330,000, and ordinarily it would assessed at about $250,000, at present rate of 44 mills the town would receive $11,000. The plant has been idle for many months and no indication can be obtained, as to when it will again operate.

"IT DOES MY HEART GOOOD TO WATCH THAT KID EAT"

Three months ago he was thin and frail—he had no appetite and didn't want to play with other children.

Look at him now with his robust frame, his healthy color and sparkling eyes—and just watch him eat.

He couldn't take Cod Liver liquids—they upset his delicate stomach.

So his wise mother gave him McCoy's Cod Liver Extract Tablets and now the whole family is happy.

Give your child McCoy's Mother if he is weak and thin—it is rich in just the kind of vitamines he needs to build him up and if by any chance they don't help him, get your money back. 60 tablets 60 cents at McDermid & Jury, Bond's Drug Store, McDermid Drug Co. and druggists everywhere.

ITALY FOLLOWS FRANCE.

Note Rejecting Coolidge's Disarmament Proposal Expected To-day.

ROME, Feb. 16. Canadian Press. —Italy will follow France's lead in rejecting President Coolidge's naval disarmament proposal, it was announced in a semi-official communique this morning. The Italian reply is ready and will probably be delivered some time to-day.

Asthma Bronchitis

—and all affections of the respiratory passages, quickly relieved by—

POTTER'S Asthma Powder

Manufactured by Potter & Clarke, Ltd., London, Eng. Sole Canadian Agents Harold F. Ritchie & Co. Ltd., Toronto, Ont.

HUGHES-CLARK WEDDING

With 800 invited guests the wedding of Miss Aileen Hughes on Saturday to Mr. James Freeman Clark of Boston was one of the most brilliant social events of the season in Canada. To the upper left is a picture of Miss Hughes. Upper centre shows the Hughes home in Lindsay, Ont. Lower left is the First United church at Lindsay, where the ceremony took place. Upper right is Miss Alice Ware, of Boston, while below her is her sister, Miss Elizabeth Ware, both of whom were bridesmaids. Lower centre shows Mr. Clarke and Miss Hughes, the picture having been taken when they were on a hunting trip in Africa. The groom is shown with the two lion cubs the party brought back from Africa. Miss Hughes took one of them to Lindsay.

RETAIL MERCHANTS WANT TAX PLACED ON MAIL ORDER HOUSES

Claim Cash Sent Out Restricts Growth of Communities.

LEVY ON BUSINESS

Municipalities Would Receive Money — Retail Bureau Suggested.

Claiming that mail order houses make no contribution to local communities in any way for the privilege of carrying on their mail order business, while at the same time they use many of the public utilities paid for out of taxation on the other classes, the Retail Merchants' Association of Canada have petitioned the federal government to enact legislation whereby every establishment of such nature shall be taxed on the amount of all sales made by them in the provinces and that moneys received from this source be distributed to the provinces, according to the sales made therein, and to be redistributed by the provinces to their various municipalities on equitable basis.

It is declared by the merchants that the mail order houses have not only the advantage of low rates on their parcels sent through the Post Office Department, but have the advantage over local merchants of selling their merchandise in all the various communities without making any contribution in any way towards the maintenance and development of these communities. They pay no local taxes, they do not assist in the social life. They take away rather than add to the community.

The question of this alleged unfair method of competition with the local retailers has been for years considered by the association, not only in the interest of the retailers, but in the interests of community development, and in order that the local merchant might be placed on a more fairly competitive basis.

Cash Sent Out Restricts Growth.

"This is a matter which is engaging the earnest attention of the business people of Canada who are interested in its future development," says a memorandum presented to the government this week. "The cash sent out of the various communities to mail order houses, to be employed by them is restricting the growth and prosperity of the smaller towns, villages and rural communities, by taking from those communities the opportunity of employing the operating cost of distribution and profits within their districts.

"Towns or villages, through this lack of development, lose their prestige as live and attractive centres and property values, of not only the merchants and residents of these communities, but farmers as well tributary thereto, are much reduced in value. Of the dollar spent with the local merchants, the money is left in the community to help build up its social and economic life.

"Successful development of the community is dependent upon the promotion of those enterprises within that community which provide such employment for its citizens that it will give them a fair remuneration in proportion to service rendered, permitting them to enjoy many of the privileges of more modern methods of living.

Sixty Classes of Retailers.

"An investigation of the retail trade situation shows that there are over sixty different classes of retailers in Canada selling exclusive lines of merchandise, and that altogether there were over 140,000 merchants or firms engaged in the retail business of this country, who distributed over $4,000,000,000 worth of merchandise, or an average of approximately $443 for every man, woman and child. By making a comparison of the value of export and import trade which amounted to a little over $2,000,000,000 last year, one is able to get some idea of the importance of the domestic trade of this country, and yet when compared with some of the single line industries, such as agriculture, which last year produced approximately $1,712,000,000, forestry $436,000,000, mining $232,500,000, even greater differences are apparent. These comparisons will give you some idea of the importance of the domestic trade of Canada and the service rendered to the public of this country by the distributors.

Operating Costs High.

"It is estimated that the retailers, together with their employees, represent as much capital invested and pay as much taxes as any other class in the Dominion of Canada. They are large contributors to the development of the communities in which they are located and are, in most instances, the promoters of community development. A large portion of the cost of maintaining schools, churches, hospitals, good roads, and other public utilities, as well as charitable institutions within the community is paid for and maintained by the merchants residents in those districts.

"The beginning of community life and development is centred around the community store, just as the fireside is the centre of the family. For the privilege of doing business in that community it has been estimated by the Harvard Bureau of Statistics that the operating costs of the local merchant are, for a grocery store approximately 18 per cent., the shoe store 23 per cent., clothing store 23 per cent., drug store 25 per cent., dry goods store 23 per cent., hardware store 20 per cent., furniture store 26 per cent., department store 26 per cent., automobile dealers 24 per cent., jewellery store 27 per cent.; these expenses being returned to the community in the way of taxes, salaries, advertising, heat and light, delivery, office supplies, insurance, general expenses and depreciation. The return of this money to the community assists in building it up to the benefit of not only the merchant but all its citizens.

"The towns and villages can only be made attractive and business opportunities provided by the investment of money, and the re-investment of the earning power of that money within these communities. A dollar spent within the community is estimated to circulate fifteen times before its earning power has been used up."

The association admits that mail order houses serve a purpose, but if the local consumer would give the local merchant the same opportunity to secure the merchandise which cannot be purchased from the local store, as he gives to the mail order house, by purchasing from the catalogue of the local retailer, the community store would be able to supply all the requirements of the consumer in that locality and, in many instances, at a lesser price than is being paid the mail order house.

Government Bureau Advocated.

Establishment of a retail department within the Department of Trade and Commerce is also advocated by the Retail Merchants' Association to make an investigation of the domestic distribution business of this country, as it is felt that if a complete investigation was made, the Department would undertake to see that some of the unfair methods by which goods are being distributed were discontinued, and that every merchant should not only be given an equal opportunity of fair competition with his fellow merchant, but that these losses which are not only serious for those who have failed, but reflect back upon the community, and in turn are reflected in the price of goods generally, would be reduced.

Such a department within the Department of Trade and Commerce would have a tendency to stabilize business conditions in this country and would as a result of the investigation and the reports which would be submitted thereon, not only show conclusively that mail order houses are keeping back the proper development of community life, but that they should be placed on a fair competitive basis and should be required to pay for the privilege of doing business in these various communities in proportion to the average legitimate operating costs of the merchants located there.

SCHOOL REPORT

NORWOOD PUBLIC SCHOOL

NORWOOD, Feb. 15.—Honor roll for the month of January:

Sr. IV.—Clayton Buchanan, Evelyn McMillan, Roderick Webb.

Jr. IV.—Robert Varley, Marie Tharby, Mona Innes.

Sr. III.—Helen Scott, Reta Baker, Harry Vandeburg, Rosie Beavis, Laura Metcalfe, Ted Fennell, Florence Steele, Helen Dickson, Freda McRae.

Jr. III.—Eleanor Marks, Willie Baskin, Ethel Baker, Ariel Wildman, Rita Mason, Helen Moyer, Osmond O'Conor-Fenton, Frances Kelly.

Class II.—Freddie Innes, Margaret Selkirk, Echo Rogers, Kenneth Small, Chester Walker, Hazel Rogers, Alex. Lumsden, Gertie Davis, Garfield Hutchinson, Jean Patterson, Mary Borland, Ruby Pearce.

Class I.—Harry Goden, Evelyn Buck, Ollie Ferguson, Verona Nicholson, Margaret Brethen, Frances Thompson, Ross Baker, Margaret Baldock, Gordon Simpson, Verdun Jones, Evelyn Kelly, Wilton Wildman.

Sr. Pr.—Gerald Williamson, Jas. Baskin and Evelyn Watson (equal), May Patterson, Marion McRae, Harold Lumsden and Makepeace McNeil (equal), Freda Lobb and Bruce Baker (equal), Freddy Bitten, Morley Girven, Cameron Ford.

Jr. Pr.—Frances Baldock, Billy Goden, Victor Ferguson, Donald Bedore, Garfield Innes.

THOSE LEFT-OVERS

A delicious way of using left-overs of vegetables and meat is to bake them together, with a few crocker crumbs, in a casserole.

4 out of 5 invite Pyorrhea

Dread Pyorrhea, with its host of serious ills, does not come uncalled for. It comes as the guest of Neglect and Carelessness.

And four persons out of five after forty (and thousands younger) contract Pyorrhea. Often serious diseases follow, destroying health and youth.

You need have no fear of vicious Pyorrhea. Start now using Forhan's for the Gums.

Used regularly and in time, Forhan's prevents Pyorrhea or checks its vicious course. It firms the gums and keeps them healthy. It protects teeth and keeps them snowy white.

It is the formula of R. J. Forhan, D. D. S., and contains Forhan's Pyorrhea Liquid, used by dentists everywhere.

Safeguard your health! See your dentist twice a year. Start using Forhan's regularly morning and night. Teach your children this good habit. Play safe—get a tube today. At all druggists, 35c and 60c.

Forhan's *for the gums*

MORE THAN A TOOTH PASTE . . . IT CHECKS PYORRHEA

We make this promise

Everybody wants a sweet, fresh breath. If you try this new, sparkling Forhan's Antiseptic Refreshing once, you'll never go back to ordinary mouth washes that only hide bad breath with their self-sale odors. Forhan's Antiseptic Refreshener is a success. Try it.

BROKEN VEIN CAUSES DEATH

Aged Owen Sound Man Found Dead in Home—Lived There Alone.

DEAD TWO DAYS.

OWEN SOUND, Ont., Feb. 16.—Samuel G. Britton, 71 years of age, was found in his cottage at 836 Third avenue west here yesterday by a neighbor, Wesley Gowens, who had suspicions that everything was not right. When found the body was frozen stiff, but it is not thought that death was caused by the cold, as there was plenty of fuel in the house. He was clad in his underwear, showing that he had been in bed, but his ears and nose were clotted with blood, indicating the bursting of a blood vessel.

He is thought to have been dead about two days. He was well-known in the city, where he had resided for a great many years, but for the last 15 years had resided alone, his wife, one daughter and three sons having removed to London, where they still reside.

TAIL OF COMET TO CROSS EARTH

Pons-Winnecke Will Pass Close, in June, Says Scientist.

NO DANGER.

CHICAGO, Feb. 16.—The Pons-Winnecke comet, which caused a furore in 1921 because of its proximity to the earth, will make a closer visit next June, when it again will appear at a distance of 4,500,000 miles from the earth. This is the closest approach to the earth by a comet ever recorded.

When the Pons-Winnecke traveler was visible in 1921 many people prepared for the end because of the reports that gasses from the comet's tail would wipe out all life on earth.

Professor Harvey B. Lemon, of the University of Chicago, announced yesterday that after three years of research he finds traces of a deadly gas in the tails of two comets, the Daniels and Morehouse, which made their appearance two decades ago.

The Pons-Winnecke comet will come so close to the earth next June that the earth will pass through its tail, according to the announcements of astronomers. Whether carbon monoxide gas is present in the tail of the Pons-Winnecke comet is not known, but Professor Lemon says there is no danger.

"Do not worry," said Professor Lemon, "for if the comet's tail does come in contact with the earth, there would be no harmful results due to the presence of a poisonous gas."

ELEVEN KILLED.

Avalanche Strikes California Camp—Three Persons Missing.

FRESNO, Calif., Feb. 16. Canadian Press. — Eleven persons were killed, three are missing, and nearly a score were injured by a snow slide which stuck Camp 72 of the California Edison Company, at Big Creek near here, yesterday.

How much does he weigh?

CHILDREN are sometimes underweight—thin, weedy, and delicate through rapid growth.

Virol quickly nourishes them back to the full vigour of health. It builds their bodies up as they grow, fortifying them against the attacks of illness.

Virol is a food, scientifically prepared, which nourishes, strengthens and builds.

Ask your Doctor.

Forty million prescribed portions of VIROL were given last year in 3000 Hospitals and Infant Clinics

VIROL

VIROL, LIMITED, LONDON, ENGLAND. Sole Representatives for Canada: HAROLD F. RITCHIE & CO., LIMITED—TORONTO.

CANADA IN FRONT IN PUBLIC HEALTH

Stands Among Leading Nations in Accomplishments and Methods.

TORONTO, Ont., Feb. 16 (By C.P.) —That Canada has no cause to be ashamed of her standing with other nations of the world or of her contributions to the cause of public health and that the League of Red Cross Societies, representing 56 countries, with headquarters in France is doing an indispensable and invaluable peace-time work are the considered opinions of Dr. F. W. Routley, Director of the Ontario Division of the Canadian Red Cross Society, who has just returned from a three months' sojourn in Paris, where he was in charge of the Health Division of the Red Cross Secretariat.

Dr. Routley said: "I was highly gratified to find that Canada occupies a front rank with the four or five foremost nations of the world in matters of public health. We cannot hope to do on so large a scale the things done in Great Britain and the United States, but in our standards methods, and some accomplishments we are second to none.

"I found the Europeans intensely interested in the Red Cross Outpost Hospitals in our frontier sections; in our Junior Red Cross and in our Visiting Housekeepers' Centre as seen in the Toronto Branch of our Society." These activities of the Canadian Red Cross were serving as models for the Red Cross Organizations in other countries, he added.

TURKEYS

A turkey weighing 10 pounds should cook for at least three hours and a half.

Her Little Boy Caught Cold While Out Playing

Mrs. F. Cade, Elmwood, Man., writes:—"My little boy caught cold while out playing in the snow. He coughed incessantly all that night and the next day, and nothing I gave him seemed to relieve him. When my husband came home he brought a bottle of Dr. Wood's Norway Pine Syrup with him. After the second dose my boy was greatly relieved and after the third dose he went to sleep and slept the whole night through without any coughing. I am never without it in the house, and whenever any of the children get the slightest cold it's the first thing I give them."

Price 35c. a bottle, large size 60c. put up only by The T. Milburn Co., Limited, Toronto, Ont.

City Treasurer's Sale of Lands For Arrears of Taxes

Corporation of the City of Peterborough

TO WIT:

By virtue of a warrant issued under the hand of the Mayor and the seal of the Corporation of the City of Peterborough, bearing date the 25th day of November, 1926, and to me directed, commanding me to levy upon the several parcels of land hereinafter described, for arrears of taxes due thereon, together with all lawful costs and charges in connection therewith, I hereby give notice that unless the said arrears of taxes and costs be sooner paid I shall, pursuant to the provisions of the Assessment Act, at the City Council Chamber, in the City of Peterborough, on Monday, the 16th day of May, 1927, at the hour of ten o'clock in the forenoon, proceed to sell, by public auction, the said lands or so much thereof as may be necessary to discharge such arrears of taxes and all lawful costs and charges incurred in connection with such sale.

No.	Description and Location	Years in Arrears	Taxes Due	Costs	Total
1-154	Lots 58, 59, 60, 61, Plan 120, N.S. of Prince St...	1922-23-24-25	$219 84	$15 31	$235 15
2-162	W. 74 ft. of Lot 3 and E. 6 ft. 4 in. of Lot 4, N. of King and W. George Sts.	1922-23-24-25	112 71	12 63	125 34
3-53	S. 30 ft. 4 in. of Lot 8, Plan 33, E.S. of Cross St..	1922 & 1924	20 00	10 31	30 31
4-117	Lots 42, 43, 44, Plan 123, E.S. of Cambridge St...	1922-23-24-25	223 08	15 39	238 47
5-51	S. 80 ft. of E. 132 ft. of Lot 15, Lot 13, Con. 13, W.S. of Park St., Tp. of North Monaghan, now in the City of Peterborough	1922 & 1925	21 87	10 36	32 23
6-173	N. 35 ft. of Lot 10, South of Smith and West of George Sts., W.S. Bethune St.	1922-23-24-25	87 63	12 01	99 64
7-146	S. 92 ft. of W. 42 ft. 2 in. of Lot 4 and S. 92 ft. of Lot 5, S. Dublin, W. George Sts.	1922	16 16	10 20	26 36
8-184	Lot 1, Plan 153, W.S. of Downie St.	1922-23	113 32	12 64	125 96
9-185	Lot 6, Plan 77, E.S. of Rubidge St.	1922-23	43 44	10 94	54 35
10-186	N. 49 ft. of S. ½ of Lot 13, E.S. Rubidge St., S. Edinburgh and W. George St.	1922-23-24	73 00	11 63	84 63
11-186	W. 12 ft. 10 . of No. 145 ft. 6 in. of Lot 19 and N. 146 ft. 6 in. of that part of former road allowance bounded on the W. by Donegal St., on the N. by Edinburgh St., and on the E. by Lot 19, all S. of Edinburgh and W. of George Sts.	1922-23-24-25	55 44	11 20	66 64
12-186	That part of E. 36 ft. 9 in. of W. 74 ft. of Lot 19, E. of Creek, S. of Edinburgh and W. of George Sts.	1922-23-24-25	8 98	10 06	19 04
13-192	W. 120 ft. of E. 610 ft. of E. ½ of Park Lot 16, Lot 13, Con. 13, N. McDonnell St., and S. of C.N.R. line, formerly in the Tp. of North Monaghan, now in the City of Peterborough, being Lots 15, 16, 17 of Dumble's unregistered plan..	1922-23-24-25	222 58	15 38	237 96
14-192	That part of Pk. Lot 16, Lot 13, Con. 13, lying N. and E. of C.N.R. line, less the E. 112 ft. of S. 190 ft. 3 in. of said lot, now in the City of Peterborough, being Place Louise and Lots 5, 6, 7, 8, 9 and 10 on Dumble's unregistered plan	1922-23-24-25	78 10	11 76	89 86
15-189	W. 70 ft. of Lot 9, Plan 1 A, S. Douro and E. Rogers St.	1922-23-24	62 76	11 38	74 14
16-50	E. 34 ft. of S. 140 ft. of Lot 21 and W. 34 ft. of S. 140 ft. of Lot 20, with lane, being N. 10 ft. of S. 40 ft. of E. 80 ft. of Lot 21, S. McDonnell and W. George Sts., E.S. of Gilchrist St...	1922-23-24-25	368 35	19 02	387 37
17-50	N. 100 ft. of S. 140 ft. of W. 80 ft. of Lot 21, S. McDonnell and W. George Sts., E.S. of Gilchrist St.	1922-23-24-25	213 74	15 16	228 90
19-119	W. 40 ft. 3 in. of E. 44 ft. 9 in. of S. ½ of Lot 20, Plan 40, N.S. Wolfe St.	1924-1925	34 58	10 68	45 26
18-119	Lot 14, S. of London and W. George Sts.	1922-23-24-25	254 30	16 17	270 47
20-179	Lots 14 and 15, N. of McDonnell and W. of George Sts.	1922-23-24-25	771 22	29 09	800 31
21-196	Lots 1, 2, 3, 4, 5, 6, 7, 8 and 9, Plan 150, S.S. Manning Ave.	1922-23-24-25	398 76	19 78	418 54
			$3,399 86	$291 07	$3,690 93

All of above lands are patented.

First insertion in The Ontario Gazette, January 22, 1927.

First insertion in The Examiner, January 26, 1927.

F. ADAMS,
City Treasurer.

City Treasurer's Office,
Peterborough, January 20th, 1927.

13d 26 2 9 16 23 2 9 16 23 30 6 13 20 1706

The Examiner

PHONES—Editorial 1601, Business Office, 1866. Private Branch Exchange to all Departments.

The Examiner is a member of the Audit Bureau of Circulation.

The Daily Examiner, published every lawful evening, by The Peterborough Examiner, Limited. Office, 419 George street. $4.00 per year, delivered in city; out-of-town subscribers, by mail, $4.00 a year.

The Weekly Examiner, published every Thursday. Subscription price $1.50 a year.

U. S. REPRESENTATIVES

Special U. S. Representatives—W. H. Stockwell, 632 People's Gas Building, Chicago, Ill

New York—Chas. J. Miller, 225 Fifth Avenue.

Advertising Rates on application.

R. M. GLOVER, Managing Director.

WEDNESDAY, FEB. 16, 1927.

. . . PROMOTER OF CIVIC WELFARE AND CIVIC PRIDE . . . BOND OF CIVIC UNITY . . . PROTECTOR OF CIVIC RIGHTS.

OPINION IS DIVIDED.

Naturally the action of the Ontario Legislature in passing a resolution urging the Dominion Government to reduce the excise duty on liquor is not meeting with unanimous approval.

Strong prohibitionists can see nothing in it but a lowering of the price of liquor and a consequently greater consumption.

On the other hand, there is a very strong expression of opinion in favour of a reduced excise duty as an effective means of checking smuggling and curbing the illicit sale of liquor.

The Royal Customs Commission, carrying on its investigations in the West, is continually being informed by witnesses that a lower duty would be of a very material assistance in bringing about better observance of the law.

Thus on Monday Inspector Code of the Customs Service in Manitoba and T. H. Verner, Collector of Customs at Winnipeg, both declared emphatically that with a lower excise duty the incentive to smuggle would be very largely removed.

Customs officials in all parts of the Dominion apparently share these views, and their opinion undoubtedly carries considerable weight.

COURTESY TO TOURISTS.

The Examiner is in receipt of a letter from a local merchant in which he advocates the extension of every possible courtesy to tourists this summer, even to the extent of being lenient with motorists who may violate some of the traffic regulations through lack of knowledge of the local rules.

His letter is as follows:

"During the coming season there will undoubtedly be thousands of tourists travelling through our fair Dominion, and we should extend to them in every way possible the same extra courtesy as extended to Canadian tourists in many of the larger cities of our neighbor.

"For instance, the writer, while travelling through the States, experienced something that seemed very unusual, and was most highly appreciated by said writer.

"The city official in charge of the traffic at that particular intersection jumped on the running-board of the car and enquired whether or not there was any information we desired, and he most courteously gave us the required information, at the same time informing us that as a visiting car we were privileged to turn any direction we wished, regardless of traffic regulations. (No doubt he assumed we would use every precaution in doing so.) As we all know, there is no uniformity or standardization of regulations governing traffic rules in all the cities, and this official certainly appreciated that fact.

"In conclusion, I think that every courtesy should be shown visitors to our city, and errors on the part of said visitors should to a very great extent be overlooked by our authorities, and create a good-will during this and coming seasons."

The Examiner feels that the local police can be counted upon to be helpful and tactful in their treatment of tourists, and to treat minor errors with consideration.

The visitor who drives recklessly, of course, waives all claim to leniency, but the careful driver who through lack of knowledge of the regulations makes a mistake is not likely to have any reason to complain.

THE COLLEGIATE EXTENSION.

The City Council in approving the building programme of the Board of Education in regard to increased Collegiate Institute accommodation and in deciding to issue debentures as soon as the plans are completed and the exact cost known, has taken the only position that was possible under the circumstances.

The necessity of the proposed extension has been proved up to the hilt.

The arguments advanced by the Board of Education on behalf of their programme were unanswerable.

Representatives of the board were able to show nearly one out of every three pupils crowded out of the present Collegiate building because of insufficient accommodation.

Two hundred pupils in the commercial department thus shut off from the main school are housed in a building discarded years ago as unfit for public school purposes, a building that in spite of the use of five furnaces and over one hundred tons of coal each year is so cold that in extreme weather the pupils have to be sent home.

The equipment at this South Central School is kept in repair at a cost six times greater than that of all the other public schools combined.

To put the building in proper condition to be used would necessitate the expenditure of $30,000, and even then the requirements of the Department of Education could not be met, and then there would be no Government grant.

In addition to being housed in a building unfit for the uses to which it is being put, the pupils of the commercial department are cut off from the corporate life of the Collegiate and are deprived of such advantages as the school library, cadet corps and similar departments.

As to the main Collegiate building, it is, of course, without a gymnasium, the only high school in the Province to have such a distinction, and has no rooms nor equipment for manual training and household science.

In addition, the fact that the majority of non-resident applications for admittance into the Collegiate have necessarily been refused because of lack of accommodation is a matter worth consideration.

The few pupils who can gain admission at present pay a little over one-third the cost of their tuition, whereas if there were provision for county pupils the county would be required to pay 80 per cent. of the cost in their case.

The new wing proposed by the Board of Education and approved by the Council would include ten class-rooms for vocational training, five for academic purposes, a library and board-room, boys' and girls' gymnasiums, and an auditorium on the ground floor with a seating capacity of 1,000.

Altogether the enlarged Collegiate would contain 25 class-rooms and accommodate 700 pupils. It would be capable of taking care of academic, vocational and night classes, and would meet the requirements of the Department of Education, thus earning the Government grant.

As to the cost, the total is estimated at $261,000, which includes $9,000 on alterations to the old building.

Of this sum it is anticipated that the Ontario Government will pay $86,100, leaving the net cost to Peterborough at $175,000, which, of course, would be reduced materially by the amount chargeable to the county when there is room for all county pupils who apply.

The programme has the unanimous support of the Board of Education, and the unanimous endorsation of the Vocational Committee.

Monday night's meeting and the assurance of the Council that debentures will be issued when the exact cost is known mark a very important step forward in the history of education in this city.

THE FRENCH LANGUAGE.

Most persons will find it difficult to understand or appreciate the objections raised by Mr. Walter Stannard to the proposal to teach the French language in Grades 7 and 8 of the Windsor Public Schools.

The Board of Education decided some time ago that conversational French should be provided in the grades mentioned. The proposal was laid before the Minister of Education, Premier G. Howard Ferguson, and his official approval secured this week. Preparations are going forward to inaugurate the classes. Now Mr. Stannard comes along and tells the school trustees that the Premier is not qualified to give such permission and that if the board persists in its intention to commence these classes, an injunction or something of the kind will be sought.

The first answer to the threat of Mr. Stannard is the fact that French lessons are to be optional. No child will be forced to receive the instruction. If parents object, the child will not be included in the French classes. Surely this proviso should meet the objections of anyone.

The Border Cities Star finds it difficult to believe that any considerable number of citizens agree with Mr. Stannard's attitude in this matter. Why should anyone endeavor to keep Windsor children from an educational opportunity that has never been offered them before, and the announcement of which has been received with the highest commendation from many quarters? In the opinion of The Star there isn't a single, solitary reason why pupils in the last grades of the Public Schools should not be given the opportunity to acquire a working knowledge of the French tongue—one of the two official languages of the country. Thousands of parents who had no such opportunity in their youth wish that the educators of other years had been as far-sighted as the school trustees of the present. These parents, regretting their own inability to use French, are delighted by the announcement that their own children will not be so handicapped. Only yesterday one of Windsor's most prominent business men remarked: "I think it's a wonderful idea. I am only sorry that someone did not think of it when I was a boy at school. I would give almost anything now to have a working knowledge of the French language, but I am now too old to learn."

Premier Ferguson's view of the matter was printed in The Star yesterday and is again printed here. It follows:

"Windsor got proper authority from the Minister under the regulations for the teaching of French in the fourth grade of the Public Schools there, and if Mr. Stannard, or anyone else, wants to raise a fuss about it, then it's up to them. I'm not interested.

"The teaching of French under this system has nothing to do, not even remotely, with the general bilingual problem. There must be some misunderstanding of the whole situation, and I would like this statement correctly reproduced as misunderstandings may create trouble.

"French has always been an optional subject in secondary schools and fifth forms of public schools.

"There are about 40,000 pupils in high schools and fifth forms of bilingual schools, studying French. The Windsor School Board asked to be allowed under the regulations to experiment with it in the fourth term of the public schools there."

The Premier's words should be an effective answer to all objections.—Border Cities Star.

EDITORIAL NOTES AND COMMENT.

Housewives are doubtless busy estimating the amount of sweeping that is going to waste during the Peterborough bonspiel.

It looks as if the construction of the addition to the local Collegiate Institute will yet get started before the Toronto Union Station is ready for use.

Conservatives and Liberals in the Federal House have both taken the same stand on a question, thus proving that nothing is impossible.

Longer days and fewer hockey teams left in the running are both reliable signs that spring is near.

The case on behalf of increased Collegiate Institute accommodation is overwhelming. The addition approved by the Council will prove of the greatest benefit to the community.

When a man gets home and finds his wife reading the automobile ads, he'd better go right back to work again.—Sault Star.

'Tother day some Americans stood when the band played, "How Dry I Am." They thought it was the national anthem.—Brandon Sun.

CATTLE, GRAIN AND PRODUCE

Peterboro—Toronto—Montreal Winnipeg.

TORONTO LIVESTOCK.

TORONTO, Feb. 16.—There was a fair steady market yesterday for practically all grades of cattle, except the coarse heavy unfinished steer. Some of these latter were among the small carry over of about 300 cattle from Monday's market.

Export buyers Monday took about 400 steers off the market, and are shipping 630 cattle to sea board this week. About 400 cattle will be required for next week's shipment. Export steers brought from $7 to $7.60; heifers, $6.50 to $7.

Choice finished butcher steers, handy weights, 950 to 1,000 lbs. steady to firm at $7 to $7.25. Bulk of butcher steers going at $6.50 to $6.75.

Good market for fat butcher cows, with a shade firmer feeling at $5 to $5.50, and a few special at around $6.

Calves steady at $12 to $14.

Sheep and lambs steady. Lambs $12 to $12.50.

Hogs 25c lower at $10.75 f.o.b. Packers bidding $10.50 f.o.b. for Thursday's loadings.

Receipts.

Union Stock Yards—Receipts, 1,004 cattle, 430 calves, 1,155 hogs, 269 sheep and lambs.

Export steers, choice	$ 7.00 to $7.60
do. bulls	4.50 6.25
Butchers, choice	6.75 7.25
do. heifers	6.00 6.50
do. medium	5.50 6.00
do common	4.50 5.00
Baby beeves	8.50 10.00
Cows, fat, choice	5.00 5.50
do. medium	3.50 4.50
do. canners, cutters	2.00 3.00
Bulls, butcher, choice	5.00 5.50
do. medium	4.00 4.25
Bolognas	3.25 3.50
Feeders and shorthreep	6.25 6.50
Stockers, good	4.50 4.75
Calves, choice	12.00 14.00
Springers, choice	75.00 100.00
Milkers, choice	75.00 85.00
Choice lambs	12.00 12.50
Buck lambs	8.50 9.00
Sheep, light	8.50 9.00
Hogs, f.o.b.	11.00 ....
Hogs, off cars	11.90 ....
Hogs, fed and watered	11.50 ....
Road hogs	11.50 ....
Premium selects	.... 2.25

MONTREAL GRAIN AND PRODUCE

MONTREAL, Que., Feb. 16 (Canadian Press) — Extreme dullness again marked the export trade in Canadian grain on the Montreal market yesterday, there being little or no demand from any source.

The trade in cash grain in the domestic market was also quiet but the undertone was steady.

The local and export demand for spring and wheat grades of flour continued dull but values were firm.

Prices for all lines of millfeed were well maintained under a moderate enquiry. A steady feeling prevailed in the market for standard grades of rolled oats, but the demand was limited.

A weaker feeling developed in the egg market and prices scored a decline of one cent per dozen. This was attributed to the liberal offerings. The receipts were 2,465 cases.

The potato trade was quiet but firm. Car lots of Prince Edward Island Green Mountains were quoted at $1.75 to $1.80 per bag of ninety pounds, and Quebec white stock at $1.30 to $1.35 per bag of ninety pounds in bulk.

A feature of the local butter situation was the easier feeling that developed and prices declined 1-4c to 1-2c per pound, which was attributed to the increased offerings. At the lower levels the demand showed a slight improvement. The receipts were 24 packages.

The demand for cheese was again dull, but values were unchanged. Receipts were 789 boxes.

Grain and Produce Quotations

Oats, Canadian Western, No. 2, 76c.
Oats, Canadian Western, No. 3, 66 1-2c.
Flour, Manitoba Spring Wheat patents, firsts, $8.10.
Flour, Manitoba Spring Wheat patents, seconds, $7.60.
Flour, Manitoba Spring wheat patents, strong bakers $7.40.
Flour, Winter patents, choice $6.10 to $6.15.
Rolled oats, per bag, 90 lbs, $3.65.
Bran $32.25.
Shorts $34.25.
Middlings $40.25.
Hay, No. 2, per ton, car lots, $14.50
Cheese, finest Westerns, 18 1-4 to 18 1-2c.
Butter, No. 1, pasteurized, 40 1-4c to 40 1-2c.
Eggs, storage firsts, 44c.
Eggs, storage seconds, 39c.
Eggs, fresh extras, 51 to 53c.
Eggs, fresh firsts, 49c.

CHICAGO CATTLE

CHICAGO, Feb. 16 (Canadian Press)—Hogs 28,000; most 140 to 200 pound weights $11.65 to $12.00; bulk 210 to 250 pound weight $11.50 to $11.75; most 250 to 300 pound butchers $11.50; few $11.40 to $11.45; bulk packing sows $10.50 to $10.75; most desirable slaughter pigs $11.50 to $12.00; shippers took 10,000; estimated holdover 6,000.

Cattle 11,000; several loads weighty bullocks $13.00; best yearlings $12.00; most fat steers $9.00 to $11.50; light heifers upward to $10.00; bulk $7.25 to $8.25; most medium bulls $5.75 to $6.25; light vealers $12.50 to $13.00; shippers $14.00 to $15.00.

Sheep 23,000; bulk wooled offerings $12.75 to $13.75; heavy lambs $12.50 to $13.00; choice 92 pounders $13.15; extreme weights $11.50 to $12.15; sheep steady; fat ewes $7.50 to $8.50; feeding lambs steady; desirables $12.50 to $13.00.

CHICAGO GRAIN

CHICAGO, Feb. 16 (Canadian Press)—With world stocks of wheat showing 5,591,000 bushels increase, wheat prices yesterday reacted from an early advance. Suggestions that shipments of wheat to Chicago are not unlikely, counted also as a late bearish influence. Wheat closed irregular, 3-8c net lower to 3-8c up; corn 1-8 to 1-4 at 3-8c down; oats a shade to 3-8c at 1-2c off, and provisions varying from 30 cents decline to five cents gain.

There was an apparent dearth of trans-Atlantic demand to-day for North American wheat, although some talk was heard of Canada having done a liberal business direct. Meanwhile, foreigners were on the selling side of future deliveries here and doubt was being expressed in some quarters as to whether expected heavy arrivals of wheat in Europe during the next few weeks would continue to be readily absorbed.

Corn and oats turned easier with wheat in the late trading. The cash corn trading basis was one cent lower to one cent higher.

Provisions averaged lower with scattered liquidation on in lard.

STERLING EXCHANGE

MONTREAL, Que., Feb. 16 (Canadian Press) — Sterling exchange rates were quoted here yesterday as follows:

Sterling demand—$4.85 5-16.
Sterling cables—$4.85 7-8.

RECEPTION HELD FOR NEW PASTOR

Marmora United Congregation Welcomes Rev. and Mrs. C. J. Beckley.

MARMORA, Feb. 16.—On Thursday evening, a reception was tendered Rev. and Mrs. C. J. Beckley in the United church. The duties of chairman fell to Mr. G. B. Airhart, who presided in his usual genial way. After introductory remarks, the Rev. C. W. Barrett, of Stirling, was called upon for an address. He expressed his pleasure at being able to do his part in the appointment of the minister to Marmora United church and referred to the good impression which Rev. C. J. Beckley has already made not only in Marmora but in the Bay of Quinte Conference. He concluded a breezy address by mention of the part the church should take in communal life for which social endeavours should not be substituted. A trio, composed of Mesdames F. R. Wells, D. E. Bell, and E. C. Prentice then rendered "In the Garden."

Rev. Mr. Beckley, called upon to speak, gave a very earnest address, the main theme of which was the functioning of the church, and its prior claims upon human lives.

Rev. A. B. Caldwell then welcomed Rev. and Mrs. Beckley on behalf of the Anglican church, following which Mrs. Prentice gave a pleasing solo. Messrs. F. S. Peave, H. W. Sabine, W. I. Rigg, W. A. Sanderson, and T. E. Laycock briefly spoke in response to the chair. W. M. Lester followed with a solo, after which a curio contest was held.

A delightful supper was served at the close. The night will be long remembered by those present as one wherein the spirit of true fellowship was predominant.

A Thought For To-day

Physicians, heal thyself.—Luke 4:23.

Preachers say, "Do as I say, not as I do." But if a physician had the same disease upon him that I have, and he should bid me do one thing and he do quite another, could I believe him?—Selden.

DR. FRANK CRANE'S DAILY EDITORIAL.

THE OUTDOORS CURE

(By Dr. Frank Crane.)

Sheriff William I. Traeger of Los Angeles County announces that the County is to have the first open air camp for the treatment and cure of narcotic addicts.

The camp will be the first of its kind in the country and will be located in a mountainous section where there is plenty of fresh air and wholesome surroundings.

This is a step in the right direction.

There is nothing so good for every kind of malady as to get people out in the air.

Most diseases are diseases of the house.

The Indians have suffered from decimation since they have been compelled to live in houses.

The treatment of insane patients by putting them in some open-air retreat instead of locking them up in cells has been beneficial.

Tuberculosis would not be a serious disease if you could induce those who are in incipient stages to get out of doors and live there, especially in a dry climate.

There is hardly any kind of trouble that out doors will not cure, and California is to be congratulated in contemplating this step.

Sheriff Traeger says:

"More confinement of dope addicts in the county jail does not help them, for as soon as they are released they return to their old haunts and habits."

The camp will be constantly attended by physicians and its inmates will be engaged in healthful occupations, and by this means the majority of these unfortunates can be salvaged and sent back to the world as useful citizens instead of broken-down men and women and dependent upon society.

The country wishes success to this enterprise and recommends that its example be followed by other sections as it is a movement in the right direction.

(Copyright, 1927, by The McClure Newspaper Syndicate.)

HOW DO YOU SAY IT?

(By C. N. Lurie.)

Common Errors in English and How To Avoid Them.

TO "ADVISE"

(By The McClure Syndicate, Inc.)

The verb "advise" is sometimes used incorrectly, as in the following sentence:

"We beg to advise you that your shipment of the tenth was received to-day."

This should read, "We beg to advise you of the fact that your shipment of the tenth was received to-day." According to the dictionary and other authorities, "advise," when used in this sense, must be followed by "of." The dictionary defines "advise" as follows: "To give information or notice of; to apprise; inform; with 'of'; as, 'We were advised of the risk.'"

The common use of "advise," in the sense of "to give advice to or counsel to," is well known. There is another sense of the word that is not used so commonly, meaning "to take counsel or consult," followed by with, as, "I will advise with my friends concerning the matter."

RADIO PROGRAMS

KDKA (309) Pittsburgh—Little symphony orchestra.
WWJ (353) Detroit—Dinner concert.
WGY (379) Schenectady, N.Y.—Markets; dinner concert.
WTIC (476) Hartford, Conn.—Trio; concert.
WEAF (492) New York—Dinner music.
WIP (508) Philadelphia—Dinner music; farm talks.

7

WGN (303) Chicago—Stocks; children's program; ensemble; almanack.
WTAM (389) Cleveland—Orchestra.
WJZ (454) New York—Dance orchestra.
WRC (469) Washington—Dance orchestra.
WRC (469) Washington—Dance orchestra.
WEAF (492) New York—Hymn sing; famous literary characters.
KYW (536) Chicago—Bedtime story; concert.

8

WORD (370) Chicago—Orchestra.
WLS (345) Chicago—May and June; ensemble.
WTAM (389) Cleveland—Glee club.
WQJ (447) Chicago—Vocal and instrumental.
WJZ (454) New York—Musical.
WRC (469) Washington—Navy band.
WEAF (492) New York—Musical. Song cycle.
WOW (526) Omaha—Dance orchestra.

9

WCAU (278) Philadelphia—Vocal and instrumental.
WLWL (384) New York—Health talk; trio; vocal.
WMAQ (447) Chicago—Orchestra; lecture.
WJZ (454) New York—Male quartet.
WEAF (492) New York—Eskimos.
WHO (526) Des Moines—Vocal and instrumental.

10

WBBM (226) Chicago—Orchestra and soloists.
WHK (278) Cleveland—Orchestra.
WSM (389) Nashville—Vocal and instrumental.
WBZ (333) Springfield, Mass.—Excerpts from "The Geisha."
WGY (379) Schenectady, N.Y.—Dance program; organ.
WLW (422) Cincinnati—Light opera.
WJZ (454) New York — Orchestra and soloist; dance music.
WRC (469) Washington—Band concert.
WEAF (492) New York—Zippers.
KYW (536) Chicago—Classical.

11

WBBM (226) Chicago—Orchestra.
WGN (303) Chicago—Sam 'n Henry; orchestra; Correll and Gosden.
KDKA (309) Pittsburgh—Concert.
WGBS (316) New York—Orchestra.
WTAM (389) Cleveland—Dance orchestra.
WLW (422) Cincinnati—Vocal and instrumental.
WQJ (447) Chicago—Vocal and instrumental solos.
WRC (469) Washington—Orchestra.
WEAF (492) New York—Vincent Lopez and orchestra.
WOW (526) Omaha, Neb.—Dance orchestra.
KYW (536) Chicago — Classical; popular.

12

WBBM (226) Chicago—Coon Sanders' orchestra.
WLIB (508) Chicago—Organ; orchestra; songs.
WLS (345) Chicago—Organ; soloists; orchestra.

WISE AND OTHERWISE

A whale was shipped through there once, old timers say, and spit cotton every foot of the way.

It would be a nice place for Turkish bath attendants to organize a football team. They could get into training by lying in the shade.

BOVRIL REPELS INFLUENZA

HEALTH DIET ADVICE

By Dr. Frank McCoy

"The Best Way to Health"

QUESTIONS ON HEALTH & DIET WILL BE ANSWERED BY DR. McCOY WHO CAN BE ADDRESSED IN CARE OF THIS PAPER

© 1927 DR. McCOY HEALTH SERVICE, LOS ANGELES, CAL.

STARVING FOR LIME

Every tissue of the body contains organic calcium which is also known by the name of lime. The hard tissues such as the osseus or bony structure and the firm tendons and ligaments contain the largest proportion of this valuable element but no cell of any other part of the body can live for very long unless calcium is included in its mineral composition.

The blood is predominately alkaline and death ensues as soon as this alkaline balance is lost and the blood becomes over-charged with acids. Judging health as 100 per cent, if the blood contains only one-half as much alkali as it should, the health of that individual so deprived of alkaline bases is certainly not over 50 per cent of the normal. Calcium stands as the greatest source of this blood supply of alkaline salts. Efforts are being made by chemists to develop some method of supplying this lime to the tissues through artificial means but their efforts have so far completely failed and we are forced to fall back upon the natural source so obvious at all times. This natural supply can come only from the use of food which is rich in calcium and which has not been de-mineralized by too much preparation and changing by food merchants.

Whole grains include calcium in abundance in their chemical composition but this element as well as many others are completely lost in the roller-mill process used by the white flour makers. The valuable parts are taken out in the first few minutes and the utterly useless "pure" starch is sold by millers who advertise their flour as being whiter and purer than others.

Cows need the whole grain to remain in health and give life to their calves. If fed on white flour they sicken and die within a few weeks. This is because of starvation for the necessary organic minerals of the whole grain. If the cows are only fed partly on white flour, their calves will be born dead or only live a few hours. What chance do human mothers have to be healthy or bring into the world vigorous offspring when over 50 per cent of their diet during the gestation period is composed of victuals made from bolted flour. If a sufficient supply of the leafy green vegetables is used, the loss of the whole grains will not be felt but if the excesses of pure starch are used, the blood will be robbed of its reserve of calcium and the cells must suffer from such loss.

People who use an excess of decalcified foods will always complain of being "run down." If they ever expect to "run up" again this can only be brought about by the use of unrefined foods which will "run up" their calcium units in the cells.

Calcium-starved patients cannot digest food properly as this element is in dispensable in making the digestive ferments without which the chemistry of digestion and assimilation cannot take place.

If you have enough calcium in your blood when a wound is accidently made the blood will coagulate quickly in the wound. Whereas those known as "bleeders" show a sure evidence of being calcium starved.

The use of over-refined foods of any kind is the direct cause of decaying and crumbly teeth.

Resistance to disease is also made less and less as the alkaline balance of the blood is lost and the tissues develop a more acid reaction.

You cannot get your lime out of the rocks as the plants do but you have always for your use the vegetables which have converted the mineral lime to organic calcium to be used by the body as nature intended.

All the cooking an egg needs in Death Valley is to snatch it from the ice box and peel it quickly.

There's hope, though. A chamber of commerce could go out there and cut the temperature so quickly that old residents would get chills and move out.

Many a cheque written on a bank really belongs in the library.

(Copyright, 1927, NEA Service, Inc.)

QUEER DINNER

NEW YORK, Dec. 16.—New York's Chinatown still follows the quaint custom of serving at 30-course meal. One of the delicacies is cabbage that has been baked as dressing in chicken. But the chicken is thrown away.

Let the sales-clerk say to you . . . "Stock up with Gillette Blades."

The Dp Luxe Package Thirty blades (60 keenest shaving edges.) The finest means science can devise for a truly perfect shave. Quality safeguarded by the most careful preparation, selection and inspection

Gillette SAFETY RAZOR BLADES

SOLD BY ALL DEALERS THE WORLD OVER

GILLETTE SAFETY RAZOR COMPANY OF CANADA, LIMITED, MONTREAL

CAPITOL-TONIGHT

A WONDERFUL CAST IN

"NEW YORK"

THURSDAY—FRIDAY—SATURDAY

A RAPID-FIRE story of the gold-hunt days, of a chap who flirted with death to save a girl—only to learn that she had "double-crossed" him!

A love story to warm your heart! A surprise ending you'll never guess! The Film of a Thousand Thrills!

THE BIG HORN RANCH presents

NEW YORK ASKS MILK BILL VETO

Health of City Will Be Affected, President is Told.

CANADA CUT OFF.

WASHINGTON, Feb. 16.—Dr. Louis I. Harris, Health Commissioner of New York, requested President Coolidge yesterday to veto the Lenroot-Tabler Milk Bill on the ground that it constitutes a danger to the public health of New York.

The Health Commissioner discussed the measure, which has passed both Houses and Congress, with Mr. Coolidge, and left at the White House a written statement of his views in which he explained New York requires 3,000,000 quarts of milk daily. Of this amount Canada supplies an average of 190,000 quarts, and is an important factor in the New York supply during the Fall and Winter shortage.

Dr. Harris pointed out that the bill at times restricts the Canadian supply, and consequently means New York, Boston and the various New England cities will be compelled to go as far south as Virginia for their milk. He felt the measure would result in milk "bootlegging."

The President did not make known his intention about the measure.

DEATH TOLL 27.

Cyclone Did $10,000,000 Damage In Sweeping Flood on Queensland.

SYDNEY, N. S. W., Feb. 16, — (Canadian Press.) — The known death toll in the Queensland flood, caused by a disastrous cyclone which swept the Cairns district, near Brisban, now amounts to 27. Property damage is estimated at nearly ten million dollars. Vast areas of sugar cane were damaged. Cairns, Innisfail, and other towns are still isolated.

MAY TAKE COMMAND

Lieut.-Gen Sir Chas. Harrington, who, if trouble in China becomes grave, will probably be given supreme command of the British forces in the far east.

NORWOOD NEWS

Miss Verlie Jackson of Lindsay is a guest at the home of Mr. and Mrs. W. H. Tucker.

Mr. George Deck of Peterboro is visiting his sister, Mrs. Thomas Robinson, Alma street.

Miss T. Robson of Toronto was a recent guest of her mother, Mrs. Elizabeth Robson.

Miss Vera MacNaughton of Peterboro visited Norwood friends during the week.

Mrs. Fred Richardson of Lakefield was the guest of Norwood friends during the week.

Miss Vera Finlay, B.A., is spending a holiday in Montreal.

Mrs. G. Jones visited friends in Peterboro during the week.

Miss Evelyn Scott was in Toronto at the end of the week trying her examinations in theory at the Conservatory of Music. Miss Scott is a pupil of Prof. J. Edwards, F.T.S.C., of Norwood.

Two rinks of curlers motored to Hastings on Thursday evening to enjoy a game with some of the Hastings men.

Mr. and Mrs. B. W. Squire were in Peterboro on Thursday.

KNOX LADIES' GUILD ELECTS OFFICERS

Mrs. W. J. Charlton Elected President — Rev. T. M. Wesley Invited to Stay.

LAKEFIELD, Feb. 16.—A meeting of the Ladies' Guild of Knox church was held at the home of Mrs. Porter on Tuesday, February 8th.

These officers were elected for 1927:

President—Mrs. W. J. Charlton.
1st Vice President—Mrs. T. Braden.
2nd Vice President—Mrs. H. J. Sutton.
3rd Vice President—Mrs. James Walton.
Secretary—Miss M. Adams.
Treasurer—Miss M. Sanderson.
Visiting Committee—Mrs. Trude, Miss B. Adams, Mrs. H. J. Sutton and Mrs. C. S. Tanner.
Roll Call Secretary—Mrs. James Hendren.
Auditor—Mrs. G. E. Renwick.

The classes in Agriculture are continuing to succeed. The work is interesting and those who are enjoying the privileges of the course are enthusiastic over the benefits to be derived. Lectures on poultry were given at both classes on Wednesday last. Mr. W. B. Reynolds is in charge under the direction of Mr. F. C. Macrae of Norwood.

At a meeting held on Sunday last after the morning service Rev. T. M. Wesley was invited to become the permanent pastor of Knox church. Mr. Wesley came to the village at the beginning of August last from Norwood.

Rev. W. J. Creighton, who has been recently appointed by the Lord Bishop of Toronto to the parish of St. John the Baptist, Lakefield, is expected to arrive in the village on or about the 15th of this month to take up his duties as rector of the parish.

The A.Y.P.A. card party has held as usual on Friday evening and was very successful despite several counter attractions. Mrs. John Charlton and Mr. Fred Moore won the prizes while Mrs. C. F. Webster and Mr. R. O. Murduff won the consolation prizes.

The fire brigade is holding a Valentine dance on Monday evening, February 14th, in the Lakefield Town Hall. This event promises to be one of the smartest social events of the pre-Lent season.

Personals.

Miss Margaret Charlton, nurse-in-training at St. Joseph's Hospital, Peterboro, is visiting her parents, Mr. and Mrs. George Charlton.

Rev. and Mrs. Dwelley of Young's Point were in the village on Friday.

Mrs. Laurence H. Grahame was in Peterboro on Wednesday last.

Mr. and Mrs. Allan Taylor of Wansaw were in the village on Wednesday.

Mr. W. Aitkin of Toronto spent Monday in the village on business.

Mr. Claude Elmsley, who has been visiting Mr. and Mrs. G. J. Elmsley, returned to Toronto on Wednesday.

Mr. J. Hunter of Toronto was in the village on Wednesday.

Miss Beatrice Junkin has returned home from Toronto.

Mrs. Butler of Toronto is the guest of Mr. and Mrs. W. W. Leonard.

Mrs. A. M. Fitzgerald was in Peterboro last week visiting her parents, Dr. and Mrs. Carmichael.

Mr. M. G. Hamilton, who spent the past three months in Toronto, has returned to the village.

Mr. E. A. Tanner was in Toronto last week on business.

Mr. H. G. Fitzgerald was in Toronto on business.

Mrs. Melville Moncrief and daughter, Eunice, of Omemee, are visiting the former's mother, Mrs. George Preston.

Mrs. J. H. Sherin is in Toronto on business.

Miss Lelia Burgess of Peterboro spent the week end with her parents in the village.

Mrs. R. H. Leighton of Lindsay was the guest of Dr. J. C. Smith last week for a few days.

Mr. Frank Madill of Peterboro spent the week end in the village.

Mr. F. J. McFadden of Peterboro spent a few days in the village last week on business.

Mr. and Mrs. Gordon F. Northey and Miss Ruth and Mr. Percy Hill returned last week from a month's motor trip to New York and southward to Florida.

Mr. and Mrs. J. D. Logan and Mrs. W. Northcott of Pontypool were in the village on Saturday.

Miss Isabel Sutton of Peterboro spent the week end at her home in the village.

Rev. A. W. Mackenzie was in Toronto last week on business.

Mrs. William Simpson is visiting friends in Toronto.

In this week's issue of the Toronto Saturday Night there is a picture of Miss Violet Ben-Oliel who is a member of Trinity College Dramatic Club which is putting on a series of plays at Hart House. Miss Ben-Oliel is the daughter of Rev. and Mrs. H. A. Ben-Oliel of Collingwood and formerly of Lakefield and has many friends in the village who are much interested in her career.

Make Your Own SOAP and Save Money!

All you need is waste fats and

GILLETT'S PURE FLAKE LYE

Full Directions With Every Can

YOUR GROCER SELLS IT!

A THREE DAYS' COUGH IS YOUR DANGER SIGNAL

Persistent coughs and colds lead to serious trouble. You can stop them now with Creomulsion, an emulsified creosote that is pleasant to take. Creomulsion is a new medical discovery with two-fold action, it soothes and heals the inflamed membranes and inhibits germ growth.

Of all known drugs, creosote is recognized by high medical authorities as one of the greatest healing agencies for persistent coughs and colds and other forms of throat troubles. Creomulsion contains, in addition to creosote other healing elements which soothe and heal the infected membranes and stop the irritation and inflammation, while the creosote goes on to the stomach, is absorbed into the blood, attacks the seat of the trouble and checks the growth of the germs.

Creomulsion is guaranteed satisfactory in the treatment of persistent coughs and colds, bronchial asthma, bronchitis and other forms of respiratory diseases, and is excellent for building up the system after colds or flu. Money refunded if any cough or cold is not relieved after taking according to directions. Ask your druggist. Creomulsion Co., Limited, Toronto, Ont.

COMMANDS AT SHANGHAI

Gen. John Duncan, C.B., C.M.G., C.V.O., D.S.O., commanding the composite division of British troops being concentrated in China.

HEAD MASSEY-HARRIS CO.

Joseph N. Shenstone, president of the Massey-Harris Company, Limited, one of the largest farm implement manufacturing concerns in the world, control of which is being negotiated for, according to rumor, by large United States interests.

Thomas Bradshaw, vice-president and general manager of the Massey-Harris Company, Limited, which is at present the centre of disturbing rumors regarding a possible change in control from Canadian to United States interests.

BREAK-UP REPORT IS NOT CONFIRMED

Great Britain Still Uncertain As To Negotiations at Hankow.

LONDON, Feb. 16. — Canadian Press. — Great Britain last night was still without confirmation or denial of newspaper despatches of Monday which said that the negotiations at Hankow between the Cantonese foreign minister, Eugene Chen, and British Charge d'Affaires Owen O'Malley, had broken down.

As if perhaps preparing for unfavorable news, official circles maintain that whatever the immediate fate of the Hankow parley, the British government's policy toward China will stand the test of time and endure difficulties such as it appears to be encountering just now. Whether within weeks, months or years this policy is expected to bring about a settlement of all the outstanding Anglo-Chinese problems.

Philip Snowden, Laborite, caused a tense moment in the House of Commons yesterday when he asked Foreign Secretary Chamberlain whether it was true that the negotiations at Hankow had broken down

"Up to the present moment I have received no information," the foreign secretary replied gravely.

The House was crowded and the Laborites were sitting on the edges of the benches ready to start a storm of criticism of the government if Sir Austen had confirmed that the negotiations between Chen and Charge O'Malley had broken down.

They maintain that the despatch of the British defence forces to the Far East injected a new problem which made Charge O'Malley's task more difficult, and has already wrecked, or is likely to wreck, the British government's Chinese programme which until the troops were despatched had had the almost unanimous support of the Laborites.

AT THE CAPITOL

"DESERT'S TOLL" POSSESSES NOVEL WESTERN ANGLES

No style of motion picture entertainment has yet met with the tremendous popularity ever accorded the western feature. The public seemingly never tires of this form of entertainment, and happy, indeed, is the producer who hits upon something new and novel in a western story and presentation.

"The Desert's Toll", a Metro-Goldwyn-Mayer production starring Francis McDonald, which will be the feature attraction at the Capitol Theatre tomorrow is without doubt something new in western production.

No pains were spared to make this one of the most novel pictures of the year as regards story, settings, and general treatment. It was directed by Cliff Smith, recognized as one of the greatest of directors of this particular type of motion picture, and Smith transported his company from Los Angeles to the Big Horn Ranch in Nevada, and thence to perhaps the most scenic portion of the State of Utah, Bryce Canyon, to stage this beautiful out-of-door drama.

Francis McDonald is starred in this great drama of the West, with Kathleen Key as the fair lady. Tom Santschi registers as the villainous corner of the triangle.

The action of the gripping story was laid in the most beautiful settings imaginable. The countless spires of Bryce Canyon add an inviting air of mystery to the development of the plot. It is a region hitherto untouched by motion picture producers, and will awaken great interest, no doubt, in the scenic marvels of this particular section.

Smith, who directed "The Desert's Toll," was responsible for the direction of most of William S. Hart's great successes. He has more recently been Hoot Gibson's director. He knows the West as few motion picture directors will ever know it, and he gives of this knowledge freely in interpretations of the drama with which the West abounds.

THEATRE

AT THE GRAND

ABIE'S IRISH ROSE.

An event of more than ordinary importance in the matter of theatricals is the forthcoming engagement of Anne Nichols' laughing comedy success, "Abie's Irish Rose" the play that has for the past five years had the entire world talking of its phenomenal runs and financial returns, and which will be the attraction at the Grand next Monday.

This riot of laughter was originally produced in Los Angeles, California, for one week, but owing to the tremendous crowds it drew, was extended from week to week, until it piled up a record of forty-two weeks; it was then taken to San Francisco, where it astounded every body by remaining thirty-two weeks. It was then that the now celebrated author-producer decided to bring the play to New York City.

It was produced in the metropolis on May 22nd, 1922, where it is still running at the Republic Theatre on 22nd Street, and will celebrate its fifth birthday on May 22nd next.

Miss Nichols is sending to this city, her production and company which has just recently finished an engagement in Montreal, where it added a new page to the theatrical history of that city.

Mail orders accompanied by remittance are now being filled in the order received, the regular box office sale opening on Friday morning.

AT THE REGENT

X-COUNTRY RACE IN LANGDON FILM.

"Tramp, Tramp, Tramp" Shows Comedy King in Walking Joust. Hockey Week.

Harry Langdon, First National comedy king, engages in a transcontinental walking race in 'Tramp, Tramp, Tramp,' his initial feature-length comedy for First National release. Harry Edwards directed. The picture comes to the Regent Theatre here to-morrow.

The story of "Tramp Tramp, Harry and one which he has had in mind for many years. The theme permits of innumerable comedy episodes.

According to the story Harry enters a walking race sponsored by a prominent shoe manufacturer in order to lift the mortgage from the house. The real reason, however, is to win the hand of the daughter of the manufacturer. He has fallen in love with her picture on the billboards that adorn all the highways.

After a series of harrowing experiences in which he encounters almost all the misfortunes that can possibly fall to the lot of a cross-country walker he crosses the line a winner. Harry promptly lifts the mortgage and marries the beautiful girl.

A staff of ace gag-men aided Director Edwards. The cast comprises Joan Crawford, Tom Murray, Edwards Davis, Brooks Benedict and Alec Francis.

GRAND ONE NIGHT ONLY MON., FEB. 21

The Play that has divided the world into but Two Classes

Those Who Have Seen it and Those Who Want To

ANNE NICHOLS' LAUGHING SUCCESS

"ABIE'S IRISH ROSE"

The Play that put O-in humor

PRICES—1.50, $1.00, 75c, 50c. Tax Extra.

MAIL ORDERS NOW. Seat Sale Friday, Feb. 18th

SCEN E FROM "ABIE'S IRISH R OSE"

THIS CANADA OF OURS

CANADA'S WHEAT SHIPMENT

Q. What were Canada's wheat shipments in 1926?

A. During 1926 Canada shipped 141,995,286 bushels of wheat to the United Kingdom via United States ports, and 56,406,715, via Canadian ports. To other foreign ports Canada shipped 174,060 bushels of wheat via United States ports and 54,406,715 bushels via Canadian ports. Canada will never be contented until a very much larger percentage of her wheat is shipped from her own ports.

ENGLISH "SHADOWS"

LONDON, Feb. 16.—Winston Churchill, Stanley Baldwin, and other cabinet ministers have their "shadows". Trailing along after every English dignitary can be seen a sleuth. The duties of these watch dogs are to guard their masters from autograph seekers, bill collectors and playful anarchists.

A Raw, Sore Throat

Eases quickly when you apply a little Musterole. It penetrates to the sore spot with a gentle tingle, loosens the congestion, and draws out the soreness and pain, and won't blister like the old fashioned mustard plaster.

Musterole is a clean, white ointment made with oil of mustard. Brings quick relief from sore throat, bronchitis, tonsilitis, croup, stiff neck, asthma, neuralgia, headache, congestion, pleurisy, rheumatism, lumbago, pains and aches of the back or joints, sprains, sore muscles, bruises, chilblains, frosted feet, colds on the chest.

The Musterole Co. of Canada, Ltd. Montreal

MUSTEROLE

IT'S NOT BLISTER

Better than a mustard plaster

You cannot be happy unless you are well. In the morning take

ENO'S FRUIT SALT

—just a "dash" in a glass of water—for your health's sake.

OUTLINE OF SCIENCE CIV—Martyr of Science. by MAX HAHN

FOR YOUR SPRING WEAR

Fancy Wool Morocaines

Good looking materials for spring coats, sports dresses, etc. Some are in plain weave, others are patterned with stripes, plaids or checks in self or contrasting colours. All are fabrics showing beauty in both colour and design. Many shades are represented. Their actual value varies from $3.25 to $3.75. On Sale at, per yard..... **$2.49**

56 in. Donegal Tweeds

Ideal materials for women's spring coats, boys' suits, outing breeks, etc. All are in mottled effects of grey, in combination with white, black or various colours. Widths vary from 54 to 58 inches. Price, per yard..... **$1.69**

Wool Canton & Taffetta

All-wool fabrics in the right weight for early spring dresses. The colour assortment includes sand, beige, green, Dutch blue, flame, tan, navy blue, but no black. Widths, 36 and 38 inches. Original price, $1.95. Per yard..... **$1.19**

All Wool Flannels

An ever serviceable cloth for many uses. It is stocked in grey, rust, blue, red, orange, green, sand, henna, etc. In the 31-inch width this sells at, per yard..... **89c**

Silk Crepe de Chine

Some are of pure silk in medium weight, others of heavier texture are mixed with a small proportion of Rayon or artificial silk. Both cloths are ideal for underwear or for dresses. Price, yard, **$1.39**

Fancy Dress Crepes

A mixture of cotton and silk in Canton weave, patterned with bars of contrasting colour. Amongst them you will find navy, sand, tan, mauve, blue and grey. Width, 36-inch. A new cloth, and good value at, per yard... **98c**

Pretty Shot Satins

A rich fabric and a novelty for spring wear, in pretty shimmery effects produced by combinations of peach, cerise, silver, blue, gold, etc. Width, 36 inches. Price, yard..... **$1.69**

Crocodile Crepes

Another new effect produced by blending many colours in a small patterned design. Grey, tan, fawn and blue represent the outstanding harmonies of the range. Price, per yard..... **$2.50**

FANCY SCARFS
FOR SPRING WEAR

Pretty Silk Crepe de Chene Scarfs. Some in attractive all-over patterns, others in large scroll designs, as well as some in bright plain colours with fancy border, while more are finished with deep fringe. All good spring shades. Selling at..... **$2.75**

A Sale of Neckwear

Here is a collection of types of Neckwear. Some Collars in round or square shape, dainty Jabots, novel Vestees, etc. Some of dainty fluffy lace, fine organdie, silk crepe de chene, pique, etc. Some are slightly soiled, but others are in the best condition. Neckwear that sold as high as $2.75. All on Sale at the special price of..... **89c**

PINK
PALE BLUE
COPEN.
ORCHID
MAIZE
TAN
BLACK
NAVY
GREY

GINGHAMS

RED
PLAIDS
CHECKS
AND
PLAINS

All new arrivals, in fine quality and close weave, for dresses, aprons, curtains, children's wear, etc. Widths, 31 and 32 inches. Patterns include plains, small, medium and large checks, as well as many new effects in fancy coloured tartans and fine lined plaids. Price, per yard..... **29c**

New Spring Rayons

In plain colours. Some in plain weave, others with tiny dainty patterns. Suitable for underwear, gowns or for dress wear. These are 31 inches wide, and include such colours as light orchid, blue, maize, green, grey, rose, etc. Price, per yard..... **50c**

Another Novel Fabric

is also woven from Rayon silk, combined with fine Egyptian cotton, and patterned with wide and narrow stripes, small checks, fancy lined plaids, etc. In many new combinations of colour and design. Thursday price, per yard..... **59c**

THE HALL STORE

LAKEFIELD HAS GOOD CARNIVAL

Many Turn Out in Costume, Giving Judges Difficult Task.

MANY SPECTATORS.

LAKEFIELD, Feb. 16.—The Annual Masquerade Carnival was held at the Lakefield Skating Rink on Thursday evening and was attended by a large crowd, the spectators naturally predominating, although there were a large number in costume, both fancy and comic. The rink was decorated with flags and streamers of pennants, and was in gala attire and, with the various costumes gliding past, the spectators had a busy and entertaining evening. The Citizens' Band furnished music which added an extra touch to the festivity, and made the evening more delightful for skaters and onlookers alike.

About eight forty-five the judges assembled in the stand, and the work of judging the costumes began, which was a very difficult task, especially in some of the classes.

The following were awarded prizes:

Lady's Fancy Costume: Miss Mary Tanner, representing Flame.

Lady's Comic Costume: Miss Helen Burgess, representing Simple Simon.

Men's Fancy Costume: Mr. Willie Pearson, representing Uncle Sam.

Men's Comic Costume: Mr. William Hendren, representing a Jew.

Girl's Fancy Costume: Miss Thelma Carveth, representing an Angel.

Girl's Comic Costume: Miss Margaret Tanner, representing Little Bo Peep.

Boy's Fancy Costume: Mr. Gray Kemp, representing a Rose.

Boy's Comic Costume: Mr. Alex. Sutton, representing a Bag of Potatoes.

Special prize for the best comic costume for a boy or girl under ten years of age: Mr. Bobby Lennox, as a Negro Minstrel.

Among the other costumes worthy of mention were the Dutch boy in a delft blue outfit, a diminutive "grandma" in a bustle and draped skirt, tight basque and spotted veil; a stately Brittania in white, with the traditional shield and helmet; a petite Bo Peep, who was dainty in baby blue and white, and a trim young lady who was loyally representing a home product, the Lakefield News, and very cleverly, too. A cowboy in leather leggings and hat had a good costume, and if he had carried a rope would probably have won a prize; a courtier in red velvet coat and white satin knee breeches and cocked hat was a favorite. A tiny Jackie Coogan was a prime favorite as he manfully skated round and round. Originality in the costumes was not remarkable, and the proportion was not as large as usual. The "Rise" and the "Bag of Potatoes" were the most original costumes on the ice. The number of pierrots, niggers, Jews and comics, who apparently were arrayed in the family ragbag was large, and girls dressed as boys and boys dressed as girls, numbered perhaps a dozen. One feels that the line between fancy and comic costume is not closely enough drawn.

A comedy touch was given by the antics of Simple Simon, who acted the part of fishing in the pail and the innocent glee of the catch very cleverly winning shouts of applause from the galleries. In the men's comic contest the capture of a suspicious looking green bottle led to a chase in which several took part, amid the laughter of the crowd.

After the judging the ice was open to all skaters and was soon thronged with skaters who had been anxiously waiting for the opportunity, the band struck up a merry tune, and the skaters got away to a fine night's fun.

Among those in costume were:—Mrs. J. H. Payne, winter queen; Mrs. W. Millage, Dutch boy; Mrs. A. Hunter, pierrot; Mrs. R. C. Chittick, valentine; Mrs. Sam Trude, little girl; Mrs. A. C. Carveth, night; Miss Merle Webster, old lady; Miss Thelma Carveth, angel; Miss Edith Spence, grandma; Miss Maxwell Hamilton, pierrot; Miss Greta Trude, Rube McNutt; Miss Barbara Dench, gipsy; Miss Helen Burgess, Simple Simon; Miss Helen Porter, Bohemian girl; Miss Cora Charlton, Little Red Riding Hood; Miss Constance Stuart, Mexican bull fighter; Miss Lillian Stuart, page; Miss Dorothy Sutton, pirate; Miss Reba Preston, Red Cross Nurse; Miss Elsie Northey, valentine; Miss Olive Northey, shiek; Miss Mary Tanner, flame; Miss Margaret Tanner, Mother Goose; Miss Phyllis Lake—Queen of hearts; Miss Ethel Lake, clown; Miss Lulu Smith, old Dutch Cleanser; Miss Etta Garbutt, gipsy; Miss Rosetta Frankish, old Dutch Cleanser; Miss Alice Dench, toy soldier; Miss Helen Everitt, witch; Miss Hazel Darling, Britannia; Miss Mae Dever, highland lassie; Miss Eva Hendren, Hallowe'en; Miss Lilian Mason, bell hop; Miss Beatrice Charlton, winter; Miss Jean Blewett, Little Bo-Peep; Miss Grace McIlmoyl, Lakefield News; Mr. John Brown, pierrot; Mr. Jack Hendren, Tkey; Mr. Harry Northey, jack tar; Mr. Thomas Chappell, valentine; Mr. Douglas, cowboy; Herrick Brown, clown; Stanley Darling, clown; Victor Brown, clown; Kenneth Kemp, clown; Mr. Joe Blewett, Paddy from Cork; Mr. George Chappell, spud; Mr. Bob Lennox, nigger minstreal; Mr. Gray Kemp, rose; Mr. Charlie Tanner, Jr., Little Boy Blue; Mr. Ralph Bickell, C.G.I.T., girl; Mr. Alex. Sutton, bag of potatoes; Mr. S. Trude, grandma; Mr. Kenneth Morris, Jackie Coogan; Mr. Willie Pearson, Uncle Sam; Messrs. Teddy and Harry Hunter, Gold Dust Twins; Mr. Douglas Smith, rooster; Mr. Harry Sherrin, Jr., a distinguished crook; Mr. William Hendren, a Jew; Mr. Frank Payne, a gentleman of fashion.

FINE CARNIVAL AT MILLBROOK

Many Attend Masquerade on Cosmos Club Rink.

GOOD COSTUMES.

MILLBROOK, Feb. 16.—The second carnival of the season, under Cosmos club auspices, was successfully carried through at the open-air rink on Thursday evening, a large attendance, and a number of very good costumes featuring the event.

Instead of the band, music was supplied by an orthophonic victrola, through the courtesy of Mr. H. R. Armstrong, the innovation proving, on the whole, satisfactory. A different location for the victrola, on the next occasion it is used, will make it possible to hear the music from any part of the rink.

Messrs. J. N. McGill and R. J. McKnight acted in the capacity of judges, and the prize winners were:

Best speed skater, gentlemen—Lawrence Ingram.

Best speed skater, boys—Ted Budd.

Best speed skater, lady—Miss Rogers (Peterborough).

Best speed skater, girls—Miss M. Russell.

Best lady skater—Miss Ella Elson.

Best gentleman skater—Jas. Morton.

Best representation costume—Miss S. Muir (calendar).

Best representative costume, gentlemen—Walter Sayles (parcel post).

Best comic costume, lady—Miss L. Whyte (Dinah).

Best comic costume, gentlemen—A. Thorne (hobo).

Best fancy costume, lady—Mrs. G. W. Sayles (Canadian-made goods).

Best fancy costume, gentleman — D. Rutherford (Valentine).

Best fancy costume, girls—Carmen Ingram (girl).

Best fancy costume, boys — George Sayles (royal page).

Best comic costume, girls — Bryer Edmunds (Dutch girl).

Best comic costume, boys—Buster Raper (clown).

A "darktown" hockey match, the players using a football and brooms in place of sticks and a puck, kept the fun at a high pitch during the fifteen minutes it lasted, a single goal being scored by one side before time was called.

Among others who were is costume were: Hazel McMahon (groom); Flossie McMahon (bride); Margaret Fallis (milkmaid); Martha Lang (Valentine); T. Armstrong (Valentine); Lawrence Winslow (lady); Piercy Pitt (darkey gentleman); Kenneth Skitch (darkey lady); Frank Gray (chef); E. C. Richards (Old Rube); Foster Russell (lady); S. Sloan (darkey).

WRIT INVOLVES MANY RIGHTS

Suit Against C.F.C.A. One of Many By Copyright Holders.

TORONTO, Feb. 16 (By C. P.).—Canadian Performing Right Society, Limited, in a writ issued here against The Toronto Star Printing and Publishing Company, Limited, "demands an injunction restraining the defendant, its officers, agents, servants and employes from performing in public any musical work or works, or any part or parts thereof, the sole right to perform which in public is owned by the plaintiff, and particularly a certain musical work known as "The Piper of Love," composed by Molly Carew, and from broadcasting any of the said musical works from the defendant's broadcasting station in the city of Toronto known as CFCA, or otherwise, and from infringing the copyright in any such musical works, and for damages for infringement of the plaintiff's copyright in the said musical work by the broadcasting thereof by the defendant."

The specific selection complained of in the writ was one of a number of items on a program prepared for The Star by local musicians and given by them, says The Star in its news columns.

The action against The Star is merely one of a number of suits already brought and being brought against other radio stations in Canada and is closely allied also to other suits taken and pending against theatres in Canada.

Performance of Music.

It is of great interest to the general public, for the claims involve an extension of the popular conception of copyright. It is not a question of reprinting alleged copyright material but merely the public performance of such material. The whole subject raises interesting legal points.

The radio stations, theatres, churches, concert halls and other places affected, dispute the claim of the Canadian Performing Right Society, Limited. If its contention should be proved to be correct, radio stations, theatres, concert halls, church halls and other places where music is performed would have to pay fees for the use of the repertoire claimed by the Canadian Performing Right Society, Limited, to be under its control. Either this would make musical entertainment of all kinds more expensive either to the promoters or the public, or to both, or it would lead to a change in the type of programme presented and the use of repertoires not controlled by the Canadian Performing Right Society, Limited.

Aims of Society.

The Canadian Performing Right Society, Limited, is the agent in Canada for the Performing Right Society, Limited, of Great Britain. According to its own literature, the parent body "is an association of authors, composers, publishers, and other owners of musical literary, or dramatic copyrights, established to protect and enforce their rights, to restrain unauthorized use of their works and to collect fees for permission to perform the same in public. Until the society was formed in 1914, British composers and others received no fees for performing rights in their works. The society controls approximately two million works; it embraces all the British Dominions and is affiliated to kindred societies in France, Italy, Spain, Sweden, Hungary and Czecho-Slovakia."

A short time ago the controller of the Performing Right Society, Limited, John Woodhouse, J. P., of London, England, was in Toronto and The Star took the opportunity then of interviewing him and also Col. John A. Cooper, who has been active in the dissent by the theatres from the Performing Right Society's claim.

From the interviews then secured it was apparent that the society intended to try to levy in Canada charges on music in their repertoire from radio, theatres, concert and music halls, fairs, exhibitions and generally wherever music was performed in public.

Mr. Woodhouse at that time made the claim that the purchase of a piece of music did not carry with it the right of performance.

"When you buy a song," he said, "you buy a piece of paper with marks on it which enable you to interpret the composer's idea. But you do not buy the song. You can use the song in your private capacity in any way you please, but you do not buy the melody or the right to use the melody outside the prescribed limits of the law."

Col. Cooper, dissenting from the claims of the Performing Right Society, questioned the fundamental legal rights which were claimed. "There has never been a decision in Canada," he said, "on this point and until a decision is given neither Mr. Woodhouse nor I can say what the rights are. But I don't think the Canadian government in any copyright act ever contemplated making Canadian performers of music pay taxes to British and foreign copyright holders. If the government had contemplated this they would have set a scale of fees in the same way as they have done with the phonograph records where there is a royalty of two cents a record."

Up to time of the recent demands of the Performing Right Society it appears to have been taken for granted, according to Col. Cooper, by those responsible for the public performances of music, that any payment to be made by Canadians to parties living outside of Canada should be governed by individual agreement or by terms, as in the case of the phonograph record, fixed by the Canadian government.

Puts You On Your Toes

SHREDDED WHEAT

A healthful, energizing Winter Breakfast. Delicious hot with milk and melted butter

You can't help touching *Germ-Laden* objects---

---This Toilet Soap *Purifies*

Door knobs, car straps, public telephones, money—your hands are continually touching them. And so are hundreds of other hands—some of them perhaps not as clean as yours.

Physicians will tell you that hands are a favorite means of transportation for germs.

As a simple protective measure, why not use a toilet soap that removes germs as well as dirt? Because it is so wonderfully refreshing and cleansing, Lifebuoy is today the favorite toilet soap of millions . . . used regularly for every toilet purpose. Each time you use Lifebuoy, its mild, creamy, *antiseptic* lather will go deep into every pore to purify and protect.

The pleasant hygienic scent of Lifebuoy—your reassurance of its antiseptic protection—soon evaporates.

Lifebuoy is orange red, the color of its pure palm-fruit oils. Get it today.

27 GERM DISEASES that hands may carry

Compiled by Life Extension Institute.

Colds	Pink Eye
Tonsillitis	Otitis (Ear Infection)
Mumps	Pharyngitis
Ringworm	Smallpox
Whooping Cough	Tuberculosis
Erysipelas	Pneumonia
Diptheria	*Influenza
Scarlet Fever	Carbuncles
Chickenpox	Laryngitis
Septicemia	Impetigo
Boils	(Skin Infection)
Measles	Social Diseases
Bronchitis	Cerebro Spinal
Typhoid	Meningitis
Dysentery	

*The way Influenza spreads is unknown so take every precaution.

LIFEBUOY
Health Soap
Purifies and Protects

Lever Brothers Limited
Toronto

L.B.16

FATHER AND SON BANQUET HELD

Successful Function Held at Knox Sunday School, Havelock.

MANY PRESENT.

HAVELOCK, Feb. 16.—On Thursday evening a father and son banquet was held in the schoolroom of Knox. After justice had been done to the sumptuous repast, prepared by the Ladies' Ai society, H. F. McNichol, who acted as toastmaster, called for the toasts. The following was the programme:

Piano solo—George Rorke.

Toast, "King and Country"—Proposed by Frank McLaughlin, responded to by singing the National Anthem.

Safe Speedy Relief from Headache Neuralgia PAIN Stop Your Pain Instantly

Send 10c for generous trial to Templetons, Toronto. 25c and $1 boxes at your druggist's.

T-R-C's

Recitation, "What His Mother Used to Do"—Gordon Buchanan.

Toast, "The Church."—Proposed by Grenville Rutherford, responded to by Rev. G. E. Lougheed, B. A.

Toast, "The Sabbath School"—Proposed by Melville Wight, responded to by Mr. Percy Yuill.

Piano solo—Frank McLaughlin.

Toast, "Our Fathers"—Proposed by Harry Anderson, responded to by Dr. A. S. Thompson.

Toast, "Our Sons"—Proposed by Rev. G. E. Lougheed, responded to by Mr. H. F. McNichol.

The thanks of the fathers and sons was expressed to the ladies for the banquet by Mr. McNichol.

Mrs. Lougheed replied on behalf of the Ladies' Aid and called attention to the silver that had been purchased by the Ladies' Aid and was being used for the first time, also that a tea towel shower had been held in the afternoon and twenty-five towels were displayed, and that they had enjoyed the music from the piano which had been purchased by the Y. W. A. and was used for the first time for this entertainment.

Mr. McNichol, as toastmaster, was then honoged by the singing of "For He's a Jolly Good Fellow."

In thanking the fathers and sons for their appreciation, Mr. McNichol said he hoped that the fathers and sons banquet would be an annual event in the life of Knox church, and another year would be even more successful than this year.

Closing number, "Auld Lang Syne."

Miss Helen Thompson, president of the Y. W. A., acted as accompanist for the evening.

The manufacture of shoes was introduced in Massachusetts as far back at 1629. Thomas Beard brought hides across on the Mayflower on his third voyage.

SILENT CYCLE.

LONDON, Feb. 16.—A new noiseless motorcycle will soon makes its appearance on city streets, that reduces the irritating putt-putt noise to a low murmur. A new feature is an entirely enclosed engine, which will help the silencing apparatus.

Druggist Gave Her Advice

Miss Ruth Horowitz, Bronx, N. Y., writes: "Having been troubled with indigestion caused by constipation for several months, my druggist advised me to try CARTER'S LITTLE LIVER PILLS. He said they are good for a hundred different ailments, if people only knew the value of them. I can safely say that since I am taking them, and only one each night, I feel like myself again and can eat most anything."

Those who suffer from sick headache, indigestion, biliousness tired-out and achey feeling, when due to constipation, will find relief in taking CARTER'S LITTLE LIVER PILLS.

CARTER'S LITTLE LIVER PILLS in red packages, 25c. and 75c. Try them to-night—To-morrow refreshed—All druggists.

HASTINGS WELCOMED.

Enthusiastic Reception Given Companion of George Young.

TORONTO, Feb. 15.—(Canadian Press.)—An enthusiastic reception was tendered "Bill" Hastings, sidecar companion of George Young, winner of the Catalina swimming marathon, as he stepped off the train here to-day.

SUBSTANTIAL.

Several different cooked vegetables may be combined with white sauce and cooked in a casserole to form a substantial luncheon dish.

FINAL WINTER CLEANUP SALE

THIS COAT EVENT is outstanding to say the least, for it offers not only very definite economies but styles that are smartly up to the minue. Our entire stock of Ladies' High Quality Coats have been radically reduced. There is wonderful variety to add zest to choosing. No complete size ranges, to be sure, but offerings representing all the season's most elaborate productions in Fur Trimmed Coats. This is a final clearance, and therefore these garments are reduced very conspicuously.

Genuine Grey Needlepoint

Genuine needlepoint of the very best quality. Elaborately trimmed with self-toned lynx fur, wide collar and trimmed down front; also cuffs. Lined with beautiful silk crepe. An exclusive model, in size 16. Regular $125.00. trimmed down front; also cuffs. Lined with beautiful Charmeuse Satin. An exclusive model, in size 16.

REGULAR $125.00—SPECIAL
$79.00

Black Broadtail

Have you seen this gorgeous Coat? Material is called broadtail. Beautifully trimmed with genuine Scotch mole. With the dash of the smartest cloth wraps is added the beauty and luxuriousness of fur. Lining of grey canton crepe. Another exclusive model, in size 36.

REGULAR $175.00—SPECIAL
$98.00

Another High-Grade Coat

In the most exclusive style. Material of brown kitten's ear, a beautiful quality, very striking, and wonderfully trimmed with fox fur, wide collar and cuffs, and also trimmed all the way down front of Coat. Silk lined with crepe. Just in size 38.

REGULAR $195.00—SPECIAL
$135.00

Coat Reductions Offer Unusual Values

The price reductions on these Coats are particularly striking, considering the high quality furs which trim them and the fact that their original prices were extremely low. Many sizes are here, though not in every style and color. The values are among the best we have offered, allowing unusual savings.

VALUES TO $32.00 $15.00
VALUES TO $49.00 $25.00
VALUES TO $65.00 $35.00

READY-TO-WEAR DEPT., SECOND FLOOR

STORE OPENS - 9 A.M.
STORE CLOSES - 5.30 P.M.
The CRESSMAN Company Limited
STORE OPENS - 9 A.M.
STORE CLOSES - 5.30 P.M.

CONCERT HELD AT ST. GEORGE'S

Prizes Presented to Many Pupils for Regular Attendance.

SOCIAL EVENING

The scholars and teachers of St. George 's Sunday School, together with a few parents and friends, held a very enjoyable social on Monday night in the church basement. The room presented a pleasing appearance in keeping with the day of St. Valentine. During the course of the evening All Saints' Sunday School orchestra, under the direction of Mrs. Goodley, rendered several musical numbers. Miss Edith Tucker delighted the audience with two songs, and Mr. J. Johns caused roars of laughter with his humorous recitations and stories. Nellie Butler, Marjory McCormick and Chrissie Milby, scholars, rendered pianoforte solos. Games and a contest for missing titles of songs in a "Musical Romance" provided further entertainment.

The ever-popular item of refreshments was certainly not the least, if the last, appreciated of the items of the evening.

The social was made the occasion for presenting to the successful scholars their prizes for attendance and home lesson work for the year 1926. Prize winners:

Girls—Betty Ferguson, Agnes Shaw, Mary Parkes, Evelyn King, Theodora Johnson, Barbara Law, Ethel Sim, Stella LaRoche, Doris Ferguson, Agnes Sturgeon, Gwenie Law, Mildred Lush, Ruth McBride, Freda Field, Irene Sturgeon, Grace Field, Nellie Butler, Hilda Curtis, Marjory McCormick, Marjory Sim, Beatrice Curtis.

Boys—Frank Ferguson, Alfred Johnson, Stanley McCormick, Bernard King, Douglas White, Harold LaRoche, Stanley McBride, Fred. Field, Arthur Sowden, Thomas Monk, Reggie Stephenson, Ernest Gibson, Kenneth Gibson, Clinton Warren, Fred. Warren, Allan Warren, Harold Sowden, George Houghton, Clarence Hopkins, Jack Cuff.

The Rev. J. L. Hughes expressed his appreciation of the kindness of Mrs. Goodley and members of the orchestra, Miss E. Tucker and Mr. Johns in contributing to the happiness of the evening. He also referred to the splendid help of the teachers who had so successfully made all the arrangements for the social. The thanks of the gathering was accorded to all the above mentioned in the usual hearty manner.

DUMMER COUNCIL WANTS HIGHWAY

Petitions Province to Build Belleville Road East From Peterborough.

WARSAW, Feb. 16.—Dummer Township Council met at Warsaw, with all members present and Reeve Hawthorne presiding.

On motion by Councillors Tedford and Baptie, the following accounts were ordered paid:

J. G. Keefer & Son, $54.70; Municipal World, $23.61; F. G. Morrow, $3.26; J. A. Sargent, $5; Alex. Rose, $13; Municipal and Railway Board, $5; William Jackson, $1.50; John Payne, $30.

On motion of Councillors Darling and Drain, pay lists one and two for road expenditure were approved and signed by the Reeve.

On motion by Councillors Drain and Baptie, the Collector was instructed to collect all unpaid taxes and make his returns to the Treasurer by March 10.

On motion by Councillors Drain and Tedford, tenders for an engine and an engineer to operate the road machinery for the coming season will be received by the Council on or before March 15, such tenders to be considered at the next meeting.

On motion by Councillors Darling and Drain, the Reeve will discuss with the Road Superintendent the matter of his attendance at the good roads convention.

Owing to complaints being made that the cook-stove in the hall's kitchen is of no use, the Council instructed the Reeve to procure a new one.

On motion by Councillors Baptie and Darling, a petition of this Council will be forwarded to the Provincial Government in respect to the new Provincial highway, asking that this road be constructed on the boundary east from the city of Peterborough.

Bylaw No. 961 making provision for the expenditure of $5,000 on the township roads for the current year, and bylaw No. 962 authorizing the Reeve and Treasurer to borrow on the credit of the municipal corporation from the Warsaw branch of the Royal Bank the necessary sums of money to meet the current expenditure, till such time as the taxes are levied and collected, were passed.

WARKWORTH NEWS

WARKWORTH, Feb. 16.—Dr. Fred Drewry of Cobourg spent Sunday with his parents, Mr. and Mrs. W. V. Drewry.

Mrs. James H. Angus spent Sunday with relatives in Campbellford.

Mr. J. F. Fruere, who has been manager of the Royal Bank here for seven years, is being transferred to Espanola.

Mrs. W. A. Baker has returned after spending three weeks with her sister, Mrs. Jack Herriott, Campbellford.

Mr. and Mrs. J. B. Moran, Codrington, were in town on Sunday.

Mr. James Grieve of Roseneath visited Mr. and Mrs. R. Walker on Sunday.

CARROLL APPEALS.

Theatrical Producer's Attorneys Carry Case To Supreme Court.

WASHINGTON, Feb. 15. Canadian Press. — Attorneys for Earl Carroll have appealed to the Supreme Court to keep the theatrical producer from going to jail as an aftermath of his celebrated bath tub party in New York.

WINTER COURSE COMES TO CLOSE

Director Pleased With Progress Made by Young Men at Warkworth.

NORHAM, Feb. 16.—The Winter Course in Agriculture, extending over four weeks, which was held in the council chamber of the Town Hall, in Warkworth, closed on Friday. The attendance throughout was not large, but Walter H. Smith of Brighton, the director, states that the course was very successful and the young men who attended were among the most promising he had had in any of his classes. The last days program included a trip by automobile to Peterboro, were the Canadian Packing Company Pork Packing plant, the Quaker Oats Plant, and the Peterboro Milk Products Ltd. were visited.

A movement is under way to have an oil portrait made of Rev. Samuel Chown, D.D., L.L.D., who has now retired from the active work of the christian ministry and who served as pastor for nearly thirty years, as secretary of Evangelism and Social Service for several years and for fifteen years as Associate and General Superintendent of the former Methodist church. J. W. L. Forster of Toronto is to make the painting.

Miss Jean Diamond of Ontario Ladies College, Whitby, spent Sunday with her parents, Mr. and Mrs. John Diamond.

A number of young people were entertained at the home of Mr. and Mrs. C. H. Curtis on Friday evening.

Dentists declare that while women are more nervous, they are usually far more courageous than men in the dental chair.

CARNIVAL HELD ON CARLOW RINK

Many Skaters Out in Costume—Fast Hockey Game.

BURN'S BRIDGE WINS

Another enjoyable carnival was held at the "Carlow" skating rink on Friday night, Feb. 11. A large crowd was present and many were in costume. Prizes awarded as follows:

Best dressed lady in fancy costume—First, Helen Tedford, dressed as night; second, Mrs. W. Cooper, dressed as Gypsy queen.

Best dressed lady in comic costume—First, Annabel Carlow, dressed as olden times; second, David Forsyth, dressed as widow.

Best dressed girl in fancy—First, Verna Armstrong, dressed as Old Dutch cleanser; second, Ivan Payne, dressed as bedtime.

Best dressed gentleman in comic costume—First, Emmet Allen, dressed as Uncle Sam; second, Francis Towns, dressed as clown.

Best dressed gentleman in fancy costume—First, Hiram Anderson, dressed as Prince of Wales; second, Donald Forsyth, dressed as a darky.

Best dressed boy in fancy—First, Clarence Payne, dressed as trapper.

Gentlemen's mile race—First, Ivan Drain; second, Rollie Tedford.

Boys' half-mile race—First, Clarence Payne; second, Ivan Payne.

Ladies' half-mile race—First, Della Tucker; second, Annabel Carlow.

Partners' race—First, Jean Bowen and Ivan Drain; second, Della Tucker and Harold Payne.

Hurdle race—First, Ivan Drain; second, Harold Payne.

Judges—G. Moore, T. Fitzgerald and M. McManus.

After the carnival an exciting hockey match took place between Connie Line and Burn's Bridge. The score was 4-1 in favor of Burn's Bridge. Line-up as follows:

Connie Line—Goal, Michael Smith; right defence, Ivan Drain; left defence, Joe McManus; centre, J. McKenier; right wing, Justie McKevier; left wing, Bernard McManus.

Burn's Bridge—Goal, George Moore; right defence, Rollie Tedford; left defence, Willie Lloyd; centre, Alex. Carlow; right wing, Allen Moore; left wing, Willie Tighe.

Referee—P. Bowen.

ROSENEATH NEWS.

ROSENEATH, Feb. 16.—The many friends of Mrs. James A. Brown are very sorry to learn of her serious illness, and trust for a speedy recovery.

An excellent play, entitled, "A Merchant of Venice," will be given by the young people of Warkworth, in the town hall here, on Friday evening, February 25, under the auspices of the Roseneath C. G. I. T. society. Homemade candy will be sold during intermission. This play has been greatly spoken of by those who have already heard it; therefore a good time is anticipated.

Mr. Willis Weir has returned to his home in Kisby, Sask.

Mr. and Mrs. Fred George entertained a large number of their friends and relatives by giving a dance in the Orange hall on Wednesday night. Mr. George and family will soon be leaving the village to take up farming, having purchased the farm of Mr. Arthur Tucker.

Miss Milda Barrons, Cordova, is visiting with her friend, Mrs. Marcena Davey.

The many friends of Mr. Charles Grigg, who is in the General hospital, Cobourg, will be pleased to learn he is improving slowly.

Mrs. S. Leach, Fenella, is visiting friends in this vicinity.

Mr. Edward Weir has returned home from a visit with friends in Toronto.

Mrs. Milton McMillan and Lavine and visiting friends in Peterboro'.

Mr. Lyle Radley is home on a visit from Toronto.

Mrs. S. Herrington is visiting her daughter, Mrs. George Thomas, Peterborough.

BONAR LAW NEWS.

BONAR LAW, Feb. 16.—Miss C. Meikeljohn was a guest of Mr. and Mrs. S. McKeown on Monday.

Mr. and Mrs. John Stiles of Wellman's Corners visited Mr. Bartholomew Stiles on Wednesday.

Mr. George Garret of Foxmead visited friends on the 12th Concession on Saturday.

Mr. and Mrs. Mark Shortt and family took tea at W. S. Stiles' home on Tuesday night.

Mr. John Burkett of Madoc visited Bonar Law on Tuesday.

Mr. and Mrs. W. T. Allen spent Monday evening at the home of John S. McKeown.

WELCOME SOCIETIES HOLD GATHERINGS

Various Church Organizations Meet for Business or Pleasure.

WELCOME, Feb. 16.—On Monday evening the Adult Bible Class held a social evening in the Zion Church. After a devotional talk by the pastor, Rev. D. R. Clare, the President, Mr. George Hamilton, took charge of the programme.

A discussion took place regarding the advisability of having a play in the near future.

Two contests were much enjoyed. The first was a berry contest and the second one was based on the Bible. A social half hour followed.

W. M. S. Pie Social.

On Tuesday evening the W.M.S. of the Wesleyville appointment held a pie social in the Wesleyville Church.

Mr. Hayden was the chairman of the evening, and also gave several humorous readings. Rev. D. R. Clare gave a reading, entitled "The Modern Christian's Prayer." Miss Woolacott and Ruby Thorndyke gave literary selections.

Some of the young people under the direction of Mrs. Holdaway, gave a one-act charade illustrating the word "tom-foolery," which was guessed by one of the boys present.

An amusing feature was a "talk fest," which was won by Mr. Glen Price.

W. M. S. Meetings.

The W.M.S. of the Morish appointment met at the home of Mrs. Morish Osborne on Wednesday afternoon.

The Women's Missionary Society of Welcome met at the home of Mrs. James Walker on Thursday afternoon. Twenty-three ladies were present. An interesting programme was given, based on the study book; also the devotional leaflet on faith.

A letter was read from the Presbyterial Christian Stewardship Secretary with regard to the financial standing of the Presbyterial, and a strong appeal was made that the society reach its allocation.

Plans were made for the day of prayer on March 4. The programme was interspersed with sacred selections on the victrola. Master Lloyd Kellogg received a life membership certificate of the Baby Band.

Personals.

Mr. Ernest Bamsey spent the week-end in Toronto.

Mrs. S. Sculthorpe visited friends in Newcastle over the week-end.

Rev. and Mrs. Clare and Master Earl spent Thursday in Omemee, the guests of Mr. and Mrs. A. Scott.

Mr. Ed. Martin was in Peterborough on Wednesday.

TRENT RIVER NEWS.

TRENT RIVER, Feb. 16.—Members of the Ladies' Aid to the number of twenty met at Mrs. Robert Carnrite's home on Wednesday afternoon for the purpose of quilting two quilts for Mrs. Carnrite. Money for the work (given by Mrs. Carnrite) goes towards the Ladies' Aid. The ladies in that section provided the refreshments and a most enjoyable afternoon was spent.

A number of hockey fans accompanied the boys to Peterborough Wednesday to witness th e return match with the Lindsay team.

Wood-cutting and ice harvesting are at their best now, and everyone is busy.

A progressive euchre and dance was held at Mrs. A. Wight's home on Thursday night in honor of her son, Norman's birthday. Five tables were played and the following won honors—Ladies' first, Mrs. Ross Pollock; Ladies' second, Miss Blakley; Ladies' consolation, Mrs. John Garneau; Gentlemen's first, Mr. Frank Brewer; Gentlemen's second, Mr. M. Greenly; Gentlemen's consolation, B. G. French. Lunch was served immediately after, and the old time square dance was enjoyed to the accompaniment of the violin.

Mrs. Claud Insley and son, Billie, of Healy Falls are spending a few days with Mrs. F. Pollock.

The L.O.B.A. No. 179 is holding a progressive euchre and dance at Mrs. A. Wight's home on Thursday night (February 17th).

Three young ladies, students at Campbellford High School arrived here on foot at ten-thirty Friday morning, having left Campbellford at seven-thirty through a bet. They continued their journey to Havelock, where a brother of one of the party was to meet them with motor car and take them with him to Marmora, where they expected to attend the high school dance the same night.

Contrary to general opinion, smoking by women is not one of the phases of their emancipation. With local variations and exceptions, women as well as men have smoked for centuries past.

CAVAN PERSONALS

CAVAN, Feb. 16.—A very successful dance was held in the Parish hall, Ida, on Friday evening. There were about two hundred in attendance. The Byam orchestra, Millbrook, supplied the music.

There was a euchre party in Cavan Community hall on Thursday evening.

On Monday, Valentine Day, the pupils of S. S. No. 7 had a little Valentine party, from three o'clock, to which other children of the section were invited.

Mrs. C. Carr and Mrs. A. Elliott spent last week visiting friends in Toronto.

Messrs. J. W. Perrin and R. S. Staples attended Mr. B. Perrin's auction sale, Bewdley, on Tuesday. Everything sold well. Mr. Perrin, who was a resident of Cavan before purchasing the farm at Bewdley, will reside in Bailieboro after March 1.

The Misses Muriel Matchett and Ruth Kugan spent a couple of days of last week visiting friends in Peterboro'.

Mr. McDonald, of Toronto, purchased a carload of cattle in Cavan last week.

Mr. Everett Keegan, Peterboro', spent the week-end at his home in Cavan.

ORLAND NEWS

ORLAND, Feb. 16.—Many of the farmers in this locality are busy hauling logs to the saw-mill. On account of the small amount of snow they say it is an ideal time for getting out their winter's supply of firewood and logs for timber and lumber.

Frank Harnden is preparing to build a large steel barn this coming season. He will erect a cement block basement.

Simon Cowan is preparing to reshingle all his barns and sheds as soon as the weather permits.

Ezra McNally fell on the ice last week and received slight injuries, from which he is slowly improving.

Mr. Grills is moving onto the Government farm lately occupied by Roy Packhard.

Trappers are looking forward to an ideal spring this year for the sport. Last year was almost a failure, so they say.

A few mink have been caught and a record number of weasles already this season. George Yarrow and sons have made good in the red fox line as usual.

M. C. Cowan has delivered twenty-four fine large butternut logs to Simpson's saw-mill to be turned into lumber.

Rev. J. Woodland announced from the pulpit that he would again conduct evangelical tent meetings at Orland this coming summer.

MARMORA NEWS.

MARMORA, Feb. 16.—Miss Hilda Taft spent the week-end at her home in Kingston.

Miss Peggy Bailey, of Stirling, visited her friend, Miss Edna Neal, over the week-end.

Mrs. A. Walters is visiting relatives in town.

Canned Tomatoes are Freshest when they Reach the Table

in ordering always specify

AYLMER

The Quality Word for Canned FRUITS and VEGETABLES

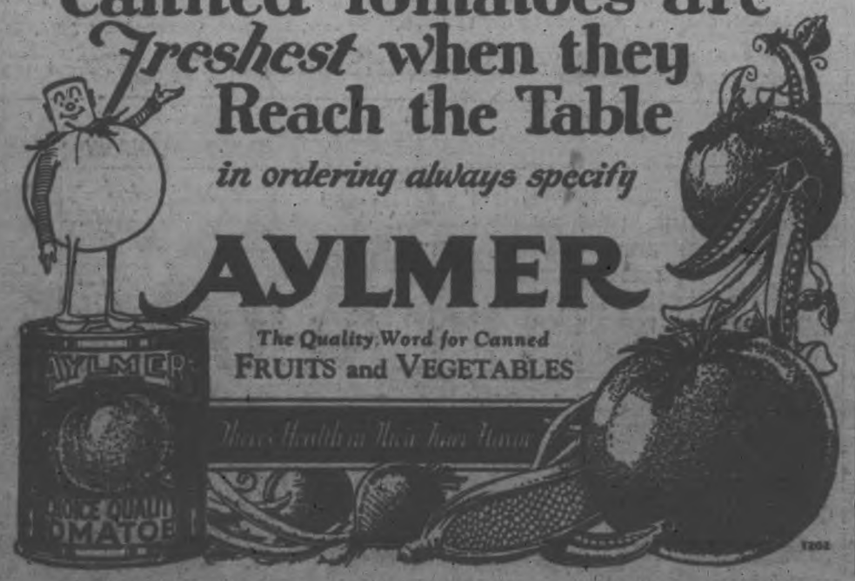

The Nourishment of Prime Beef

"OXO" Cordial is a concentration of the vitalizing principles of the finest beef. A steaming cup of this delicious, savoury beverage invigorates and fortifies, strengthens and comforts.

Give hot "OXO" Cordial to children and grown-ups when they come in from exercise in the cold open air — it will prevent "after-chill' and guard against colds. Give it regularly to invalids and convalescents — it is the ideal supplement to the regular diet, rich in essential food values.

Use "OXO" Cordial in your cooking, too — it gives nourishment and flavour to soups, stews, sauces, croquettes, hash, meat pies, salads and salad dressings. Send for the FREE "OXO" Cook-book. It contains scores of recipes for all manner of dainty dishes.

At all grocers in 16 oz. and 20 oz. bottles and convenient 6 oz. flasks.

OXO LIMITED, 356 St. Antoine Street, Montreal
Manufacturers of "OXO" Cubes

"OXO"
CORDIAL

WOMEN'S PAGE

SOCIETY

The Valentine tea held by the Fraser Auxiliary of St. Paul's Presbyterian Church was very successful, and was carried out in decorations, in charge of Miss J. C. McRae, of red hearts, cupids and red candles in silver holders. The guests were received by the president, Miss MacVannel, assisted by the honorary president, Mrs. Robert Hall, and Mrs. William Allan. Convenors of the tea tables were Mrs. M. Comstock, Mrs. H. E. Stenson, Mrs. F. H. Rowan and Mrs. B. B. Gillespie. Mrs. C. Ray and Miss Espen had charge of the sale of home-made cooking.

* * *

Mrs. L. D. Magie, Reid Street, entertained at a bridge tea yesterday afternoon.

The name of Miss Eva Outram, who gave an interesting monologue at the Valentine tea held on Monday evening under the auspices of the Mission Circle of Mark Street Church, was inadvertently omitted from the published account yesterday.

* * *

Miss T. H. Clementi, 456 Monaghan Road, sailed to-day from New York, on the Furness liner "Fort Victoria," for Hamilton, Bermuda, where she will be the guest of her sister, Mrs. Darrell Wainwright, at "The Bungalow."

* * *

Mrs. R. W. Davidson left this morning for a short visit with her brother, Dr. R. R. B. Fitzgerald, in Lockport, N.Y.

* * *

Mrs. Ada Craig, Rogers Street, entertained the girls' softball team of the King George School, champions last year of the Girls' Softball School League of the city, and several members of the school staff, at a very pleasant social evening held at her home. Mrs. Craig was assisted by Mrs. V. Hamilton and Mrs. J. W. Ebbs.

* * *

Following the concert at St. John's Church Hall last evening, the choir was entertained for a social hour and service of refreshments in the ladies' parlor.

* * *

Mrs. R. C. Blagrave is in Hamilton, visiting her sister, Mrs. Logan.

* * *

Mrs. C. S. Stapleton has returned from Toronto with Miss Janet Stapleton, who is convalescing at home for a week after an attack of tonsilitis.

* * *

The Elizabeth Bell Auxiliary of St. Andrew's Church held a very successful and well-attended tea in the Sunday School auditorium yesterday afternoon. Decorations were in the Valentine colors, the tea table being centred by a silver basket of carnations, banked by red tulle, and red candles in silver candlesticks. The guests were received by the president, Mrs. R. M. Waddell, and Mrs. B. McClellan. Tea was poured by Mrs. J. W. Gordon and Miss Annie Gillespie, assisted by Mrs. C. B. Waite, Mrs. F. Turner, Mrs. T. H. Glover, Mrs. Detcher, Mrs. F. Gillespie, Mrs. A. Wood, Mrs. T. H. Gillespie and the Misses Spence, Hall, McCormick, L. McClelland. Mrs. H. Wightman was general convenor of arrangements, and the sale of home-made cooking was in charge of Mrs. D. F. Drummond, assisted by the Misses Ada Gillespie, Grace Reinhardt and Effie Munro. A Valentine table of prettily-wrapped surprise packages was in charge of Mrs. Ivan Lillico, assisted by Mrs. A. C. Gray and Miss E. Scott. Small serving tables about the room were arranged with black candles in low silver holders. Grant Breckenridge gave several violin solos, accompanied by Mrs. Ford Turner.

* * *

Among the bridge hostesses of the week were Mrs. W. J. Kent, Mrs. Gillespie, Aylmer Street, Miss M. Montgomery, and Mrs. Carruthers, Aylmer Street.

* * *

Miss Jessie Glover, who has been visiting her sister, Mrs. Carleton Perry, in Ashburnham, returned to Rochester yesterday.

* * *

Mrs. A. Webber, Park Street, entertained a number of her friends in unique fashion last week, at an old-fashioned "quilting party," followed by the service of supper.

MASSEY ARRIVES.

Canadian Minister To United States Presents Credentials.

WASHINGTON, Feb. 16.—(Canadian Press.)—Hon. Vincent Massey, Canadian Minister to the United States, made an early call today on Hon. F. B. Kellogg, United States' Secretary of State, presenting his credentials and apprising the United States' government that the Canadian Legation was open and ready for business. There were no formal ceremonies.

TOYS FROM U.S.

LONDON, Feb. 16.—In preparation for Christmas new toys, American made, are appearing in European show windows. A miniature vaccuum sweeper and a tiny washing machine that washes dolls clothes are two examples of popular American toys for girls. The boys delight in making noise with a machine gun, which imitates the hail of leaden death from the original, with a shower of sparks.

Evening Examiner "Ideal Fashions" by Jean Beth Hamilton

1499

A Smart Two-piece Suit

This attractive two-piece suit for the young boy will be found very simple to fashion yet a decidedly smart style. The tunic is quite plain and has a V-neck opening over a shield. Contrasting material is effectively used to make the shaped collar, patch-pocket, and cuffs finishing the long sleeves. The side-closing trousers are of the same material as the tunic. NO. 1499 is in sizes 2, 4 and 6 years. Size 4 years requires 1⅞ yards 36-inch material, or 1¼ yards 54-inch, and ¼ yard 36-inch contrasting. Price 20 cents the pattern.

The secret of distinctive dress lies in good taste rather than a lavish expenditure of money. Every woman should want to make her own clothes, and the home dressmaker will find the designs illustrated in our new Fashion Book to be practical and simple, yet maintaining the spirit of the mode of the moment. Price of the book 10 cents the copy.

Pattern Purchase Coupon

Address Fashion Department, Evening Examiner

No. .....Street .....

Name .....

Pattern Number .... Size ...

Town .....

Province .....

Amount Enclosed .....

Price 20 cents each—coin preferred

Fewer Suicide Notes If More Musical Notes

CHICAGO, Ills., Feb. 16. — (United Press).—More musical notes would mean less suicide notes, in the opinion of Mme. Amelita Calli Gurci, the prima donna.

To a group of women musicians who greeted her upon her arrival in Chicago Tuesday, she said:

"It would better if more young people love music as you do. There would not be so many suicides."

Appetite Gone? Nervous? Why Wait for a Breakdown?

Mrs. I. Hicks

London, Ont.—"Dr. Pierce's Golden Medical Discovery is the tonic I took when in a weakened and rundown state of health and it strengthened me at once. My appetite improved, and my nerves became normal. In fact I have felt so much improved in health since I took the 'Medical Discovery' that I would never hesitate to recommend it to any other person who is in a debilitated and nervous condition. It is the only tonic I would ever take again if necessary."—Mrs. I. Hicks, General Delivery.

Golden Medical Discovery is put up in Dr. Pierce's Laboratory in Bridgeburg, Ont., and sold by all druggists, in both tablets and liquid. Send Dr. Pierce 10c if you wish a trial pkg.

SAINT and SINNER

By ANNE AUSTIN

(Continued from yesterday.)

Faith's hands clung tremblingly to Bob's shoulders as he answered the telephone.

"Hathaway speaking. Good morning, chief. She's surrendered at Minturn? Will they be here in time for the inquest? That's good. See that the papers understand that she voluntarily gave herself up, won't you, Morehouse? Thanks."

"Oh, Bob," Faith flung her arms about him as he turned. "Poor little frightened Cherry! How dreadful she must be feeling now!"

"Morehouse says the sheriff of Minturn county has just called him up. Said Cherry and Wiley drove up to his office, Cherry clutching a morning paper in her hands. Said she declared her innocence, her complete ignorance until that minute of Uncle Ralph's death, and begged to be allowed to come straight to town to give herself up for questioning. It looks good for her, honey."

Before Faith could answer, the front door bell rang. It was the advance guard of the afternoon papers to get a new angle on the case. One of the reporters was a nervous, eager-eyed, thin young girl, who insisted upon seeing Cherry's room, and noting down details of the furnishings of the whole house.

"Our paper's running columns of them this afternoon," she told Faith. Of course we're playing up her romance with Mr. Wiley. Most of the letters were from him, and from a Mr. Ettleson, you know."

Albert Ettleson! Faith bit her lip to keep from screaming out the horror that that name conjured up. That foolish indiscretion of Cherry's would now be brought against her, used to blacken her character in the eyes of the public.

"I can't understand," she gasped, "why Chief Morehouse permitted the papers to use those letters. They are not evidence. They have no bearing on the—death of Mr. Cluny."

"The papers are lucky that they aren't real evidence; otherwise the chief would have had to guard them for the grand jury," Miss Nichols, the reporter, retorted. Then, at sight of Faith's tortured eyes, she put her arm around Cherry's sister and spoke soothingly. "Believe me, I'm sorry for you, Miss Lane. Don't blame the papers, though. The real truth can't hurt Cherry, and the public must have the news."

"I suppose so," Faith said dully, hopelessly, as the two girls went back into the living room to join Bob and the men reporters.

"I've been telling the boys, dear, what I told Morehouse last night—that we are engaged to be married," Bob took her hand.

Faith and Bob consented to be photographed and the dull boom of the flashlight had hardly died away when Mrs. Lane, her kimono wrapped about her huge body, came waddling hurriedly into the room.

"What do all these people want, Faith? Where's Cherry? Dr. Atkins said she'd be home today. Where's Cherry?" her voice rose to a scream, as the reporters stared at her blankly.

"Good Lord! The old dame doesn't know a thing about it," one reporter breathed audibly to another.

Faith turned to them imploringly. "Please, won't you all go now? My mother isn't well—she has heart attacks. Please! Mr. Hathaway and I will see you all again at the—later, at Mr. Cluny's," she amended, growing even paler at the narrowness of her escape from using the dread word "inquest."

(To Be Continued)

RECENTLY MARRIED

Dr. Ada B. Speers, of the West China Mission of the United church, who married Rev. W. E. Smith, M.D., of Chengtu on January 17. They left Szechwan this week for the coast due to the troubled condition in the interior.

HOROSCOPE

The Stars Incline, but do not Compel.

(Copyright, 1927, McClure Syndicate.)

THURSDAY FEBRUARY 17 1927.

Until late in the evening this is an unfavorable day, according to astrology. Again caution in business and pleasure should rule.

Discontent and unrest may be apparent while this rule prevails, for it is supposed to encourage double-dealing and deceit.

There is a sign read as indicating a tendency on the part of men as well as women to be indirect in their dealings with one another and exceedingly unreliable.

Friends may be tempted to betray one another while the baleful influences of today's malefic aspects have power.

Contention between labor and capital is foreshadowed and there may be a strike of some sort in which mines are involved.

Saturn frowns on landholders todya, and it is well to defer important real estate transactions.

Age may suffer, under this rule from lack of attention from the young, who will incline toward selfishness.

All the aspects appear to favor the care of children and the progress of young folk.

Merchants may have rather dull trade under this rule, but they have the forecast of improved trade.

Competition between Great Britain and the United States for East Indian trade is foretold by a London astrologer.

The states of Oregon and Washington probably will be affected by this configuration, for the signs indicate unusual storms all through the coming spring.

Persons whose birthdate it is have the augury of money which will come unexpectedly.

Children born on this day may be imbued with big ideas and able to realize them. Many financiers are born under this sign.

BEGONE, POISON IVY

CHICAGO, Dec. 16.—An iron compound known as ferric chloride is more than a match for poison ivy, according to Dr. James B. McNair, whose booklet has just been issued by the Field Museum of Natural History. It promises a sure check to the spread of the poisoning, and helps in effecting a quick cure.

How Women

Now keep fresh, charming under hygienic handicap—new way provides true security—discards like tissue

By ELLEN J. BUCKLAND
Registered Nurse

THE uncertainty and insecurity of the old-time "sanitary pad" has been ended. Scientific protection now supplants it.

Wear sheer gowns, keep up with social and business requirements, at all times . . . without handicap.

"KOTEX" is a new and remarkable way . . . five times as absorbent as ordinary cotton pads.

✓ You discard it like tissue. No laundry. No embarrassment.

Absorbs and deodorizes at the same time. Thus ending all fear of offending.

You get it at any drug or department store simply by saying "KOTEX." There's only one . . . only Kotex itself is "like" Kotex. Women ask for it without hesitancy.

Comes 12 in a package. Proves old ways an unnecessary risk. Try Kotex.

KOTEX

No laundry—discard like tissue

DRESS

By MARY MARSHALL

Deep scallops of black velvet give an unusual hem line to this frock of pink velvet dotted with black. The black velvet is also used to trim the bodice and to form the bow which, following the latest fashion, is placed directly in the front of the frock.

Some of the new frocks carry the burden of their trimming about the hem. This trick of adding some sort of trimming to the hem is especially effective in dance frocks as the slight weight of the trimming tends to give the skirt an attractive "swing" when the wearer dances.

Frocks of the new very light-weight materials if made with very short skirts need some sort of weight around the hem in order to keep them from floating up in a really alarming manner. Sometimes this weight is achieved simply by an edge of beads or sequins. A very attractive hem trimming for the chiffon dance frock is achieved by an application of artificial flowers all around the hem. Sometimes fairly large roses are chosen, but a newer trick is to use rather small flowers like violets or forget-me-nots. The girl who makes her frocks at home may buy a few bunches of flowers of this sort and sew them carefully around the hem of a chiffon or georgette frock. Sometimes lovely rose-like blossoms may be made by cutting out petals from the georgette or chiffon and sewing them together. If you like you may sew two or three crystal or pearl beads in the heart of each rose.

Children's frocks and coats are frequently finished with ornamental hems of some sort. A little coat may be finished with a two- or three-inch side pleating of the material which is sewed in at the hem and then turned up over the hem and stitched along the top a half-inch from the edge of the pleating to form a little fluting.

Scallops of contrasting material are used on many frocks and the sketch shows one of pink chiffon velvet dotted with black, with a deeply scalloped hem of black velvet.

Ribbon is used to trim some of the light spring frocks. A ruching of rather narrow picot-edged ribbon may be used about the hem to excellent advantage. Sometimes this is applied in the form of a scroll all around the lower edge of the skirt.

(Copyright, 1927, by The McClure Newspaper Syndicate.)

CARE OF RUGS

You can keep the corners of rugs from curling up if you sew some stiff material like buckram or haircloth on the underside of the corners. You can also sew on the small weights that are used by tailors and dressmakers to make material fall straight.

The Oldest Cocoa and Chocolate House in the World

St. John's Choir Concert.

(By Jeanette).

There was a splendid attendance in St. John's Parish Hall last evening for the annual choir concert, and an excellent programme was presented in choral numbers, selections rendered by sextettes and octettes and violin solos played by Miss Catherine Taylor.

Under the direction of the organist and choirmaster, F. G. Mann, A. Mus., the choir gave an excellent account of itself. A very high degree of proficiency in its training by Mr. Mann was manifested in every ensemble selection, the "a capella" or unaccompanied numbers, being particularly well done, with a crispness and precision of attack and release, a clear enunciation and strong volume of tone, that made the selections very pleasing.

The choral programme opened with "Old King Cole," a fetching thing in humorous mood, with Bob Moore's clear tenor in solo work. An unaccompanied number, "Come Again, Sweet Days," was well done, and "The Phantom Ship" was a descriptive selection, especially well rendered. An explanation of the tenure of this composition, also of another descriptive number, "The Lifeboat," was given by Mr. Mann, the latter rendition demonstrating the full force of the bass section, in its vigorous stanzas. Concluding numbers by the choir were "Now is the Month of Maying" and "Hail, Smiling Morn," in bright mood.

The choir boys sang the opening number on the programme, "Who Killed Cock Robin?" and joined with the men later in the breezy rendering of "O, Who will o'er the Downs?"

A sextette of ladies' voices gave a descriptive number, "The Song of the Bells," and an octette of male voices joined in the robust, attractive music of "The Old Brigade," and an unaccompanied rendition of an effective, jovial little piece, "Hob a Derry Dahno." An octette of mixed voice sang "Where are you Going to?" and a Brahms "Lullaby," the latter "a capella."

Miss Catherine Taylor, a promising youthful violiniste of the city, was accorded hearty and renewed applause for her skilful violin playing. Possessed of a fine technical proficiency, a graceful, free manner of bowing and expert fingering, she pleased her hearers immensely with her rendition of Viotti's "Concerto Number 22," designed to demonstrate the difficulties of the instrument. She also played a "Mazurka Fantastique" and Borowski's "Adoration." Miss Taylor was presented with a pretty bouquet of flowers.

During the intermission Rev. Dr. Blagrave extended thanks to all who had taken part in the programme, to Miss Taylor, to the Heintzman Company, and to the choir and choirmaster, expressing his appreciation of the faithful service rendered the church by the choir and their leader.

To the accompanist, Mrs. G. G. Evans, much credit is due for her painstaking pianoforte work through out.

Members of the choir are as follows:

Treble—M. Comstock, E. Davis, R. Darcy, L. Dyer, F. Ford, W. Howell, D. McPherson, N. Stanger, A. Pink, R. Pitchford, W. Wheeler.

Alto—D. Blagrave, W. Coleman.

Soprano—Mesdames A. L. Amys, H. Burrows, A. Gibson, A. J. Hayter, W. S. McWilliams, B. Willis, The Misses E. Bennett, H. Caddy, G. Caddy, A. Grimm, K. Edgar, M. Evans, G. Hill, M. Long, B. Massey-Cooke, R. Quartermaine.

Contralto — Mesdames D. J. Eldred, G. A. Wesley. The Misses H. Evans, F. Hutchinson, W. Melton, A. Price, F. Roberts.

Tenor — Messrs. C. H. Crowe, W. Gray, G. Gore, A. J. Hayter, W. Lloyd, R. Moore, H. W. Morphet.

Bass—Messrs. J. Emmett, H. Flowers, P. F. Hall, W. H. Lacey, P. Manning, E. Massey-Cooke, D. G. Melton, B. Pitchford and H. Spencer.

FOR CLEANING

You can make an effective scouring pad by making a strong suds of castile soap and mixing with enough Fullers' earth to make a fairly stiff paste. Work this into balls of convenient size and let them dry. They may be used on garments or in cleaning spots from carpets.

Bake a cake to-day!

And be sure to use Purity Flour — it gives new richness, lightness and fineness of texture to your cake. Purity Flour has a "difference" that ensures success for all your baking.

PURITY FLOUR

Send 30 cents, stamps or silver, for the Purity Flour Cook Book containing 700 tested recipes. 2018

WESTERN CANADA FLOUR MILLS CO. LIMITED. Toronto, Montreal, Ottawa, Saint John.

J. E. ADAMS & SON, distributors, Peterborough

THE SWISS FAMILY ROBINSON

A Timely Warning

CHILDREN'S AID MEETING HELD

Members of Board Find Difficulty in Securing Help.

SOCIETY GETS $3,000.

The regular monthly meeting of the Children's Aid Society was held yesterday afternoon in the City Council Chamber, the president Rev. Dr. Blagrave, in the chair, and the following members present: Mesdames Welsh, Newhall, Wiggins, Fanning, Devey, Knox, Darcy, and Gibbs, Messrs. J. Edgar, J. Abraham, F. H. Dobbin, Rev. P. Costello, Mayor Holloway and Alderman Stocker.

The report of the purchasing committee was read by Mrs. W. H. Gibbs, and the agent's report given by Mr. Edgar, recording 4 applications for children during the month, 2 children brought to the Shelter (not wards), 47 children involved, 4 made wards and 1 sent to the Industrial School. Complaints numbering 11 were received and 11 investigations were made. Police court attendance, 4; wards placed out, 2; wards visited, 1.

Mr. Edgar informed the society of a bequest in the will of the late Mrs. Mary Jane Braden, by which legatees profiting in the residue of the estate will be the United Church of Canada, getting one half of such residue, and the Protestant Home and the Children's Aid Society, getting one quarter each. To wind up the estate, it is necessary to make some arrangement for property at 223 London street, and the Board was asked to pass a resolution with regard to accepting a proposition of $2500 for this house. The resolution was passed at yesterday's meeting, authorizing acceptance of the preferred price. The society will benefit to the extent of about $3,000 as residuary legatee.

The matron's report, also given by Mr. Edgar, showed 19 children in the shelter, with 3 brought in and 2 sent out. The Shelter will remain under quarantine for chickenpox for about two weeks longer.

The Board spent some time in considering applications for the position of caretaker and matron, five such applications having been received in answer to an advertisement in The Examiner. As the majority of the applications, one of which was from Vancouver Island, British Columbia, one from Frankford and three from the city, asked a joint salary of $1,300, the amount which is being paid by the Board now after the matron and caretaker have had some years' experience in the work, it was felt advisable to advertise once more for further tenders. A committee was appointed to consider the applications, composed of Messrs. W. Stocker (convenor), F. H. Dobbin, Mesdames Gibbs, Fanning, Welsh.

A suggestion made by Alderman Stocker, favoring the employment of two women to share the work, with a man as a part time helper, was given consideration, and voted down later, the majority of the members favoring the employment of a man and wife.

A vote of thanks was passed to the City Council and the City Trust, who were instrumental in the securing and the fitting up of the new office for the agent, and a motion was passed, fixing office hours from 9 a.m. to 12 noon and from 1.30 to 5 p.m. During the absence of the agent on business, the office will be locked and a sign placed on the door.

The donation of a neatly made pair of boys' trousers and mittens was received yesterday from "A Silent Worker."

The following accounts were passed and ordered to be paid: Examiner Printing Co. $3.45, C. E. Smith $4.45, E. F. Mason $18.24, Peterboro Milk Products $9.63 and $12.50, Grafton and Co. $10.00, G. H. Hutchinson $3.00, Gilgour and Son $8.17, R. Denne $2.75, G. J. Jopling $8.17, Telephones $3.99 and $4.78, R. J. Soden, $3.85, Giles' store 58 cents, M. T. Butcher $6.00; total $103.67.

IF YOUR KIDNEYS ARE THE TROUBLE

Read What Mrs. Ward Has To Say About Dodd's Kidney Pills.

Ontario Lady in a Few Words Gives Reason Why Dodd's Kidney Pills Are a Household Remedy.

OTTAWA, Ont., Feb. 15.—(Special).—Right to the point is the statement Mrs. D. Ward, who lives at 43 Holmwood Avenue, Ottawa, makes with regard to Dodd's Kidney Pills.

"I have suffered with kidney trouble. My hands used to swell and my eyes and face got puffy. I also had a terrible backache. I always got relief after using Dodd's Kidney Pills."

It is statements like this that have made Dodd's Kidney Pills a household remedy all over Canada. For more than a third of a century people have been telling each other of the benefits received from Dodd's Kidney Pills. They are purely and simply a kidney remedy.

If your kidneys trouble you take Dodd's Kidney Pills. They are the remedy you need.

Dodd's Kidney Pills have restored sound health to thousands of troubled men and women. Give them a trial at once.

Motor Section Eyes Allow Motoring

After a Windy, Dusty Motor Ride, one Motorist, is instantly Soothed and Refreshed Instead Eyes, Perfectly Harmless.

PETERBOROUGH BOYS NAMED

(Continued from page one.)

Peterboro King George School, second team 34th place, all in the junior group.

The following is the detailed report showing the placing of all entries in both groups:

Senior Group, Possible Score 2,000	Score
— Winners of Shield —	
1—No. 413 Brockville Collegiate	1898
1—No. 607 Pembroke High School	1898
— Winners of 20 lbs. Laura Secord's —	
2—No. 1070, Glebe Collegiate Ottawa	1862
— Winners of 10 lbs. Laura Secord's —	
3—No. 498, Alexandria High School	1854
4—Belleville, High School	1809
5—Kingston, Conegate	1791
6—Gananoque, High School	1773
7—Perth Collegiate	1734
8—Belleville, High School, 2nd team	1697
9—Prescott, High School	1695
10—Renfrew, Collegiate, 2nd team	1685
11—Renfrew, Collegiate, 1st team	1671
12—Ottawa, Glebe Collegiate, 2nd team	1661
13—Peterboro, Collegiate	1647
14—Kemptville, High School	1614
15—Port Hope, Trinity College, 4th team	1606
16—Athens High School	1606
17—Trenton High School	1605
18—Lindsay Collegiate	1603
19—Port Hope, High School, 1st team	1553
20—Port Hope, Trinity College, 1st team	1551
21—Westboro, Nepean High School, 1st team	1544
22—Port Hope, Trinity College, 2nd team	1538
23—Port Hope, Trinity College, 3rd team	1530
24—Le College Notre Dame, Hull, 1st team	1495
25—Athens High School, 2nd team	1466
26—Fenelon Falls Continuation School	1459
27—Ottawa, Ashbury College	1453
28—Arnprior High School	1431
29—Almonte High School	1431
30—Deseronto High School	1425
31—Picton Collegiate	1408
32—Millbrook Continuation School	1389
33—Carp Continuation School	1384
34—Vanleek Hill Collegiate	1374
35—Westboro, Nepean High School, 2nd team	1360
36—Port Hope, High School, 2nd team	1356
37—Cobourg, Collegiate	1342
38—Ottawa, Ashbury College, 2nd team	1288
39—Carleton Place H. School	1259
40—Kingston, Regiopolis College	1240
41—Iroquois High School	1240
42—Smith's Falls Collegiate	1151
43—Le College Notre Dame, Hull	1148
44—Lindsay Collegiate	1087

Junior Group, Possible Score 1,000	Score
—Winners of Cup —	
1—No. 1225, Ottawa Sea Cadets	955
—Winner of 10 lbs. Laura Secord's—	
2—No. 8 Belleville, Queen Mary School	920
—Winners of 5 lbs. Laura Secord's —	
3—No. 995, Kingston Sea Cadets	918
3—No. 1225, Ottawa Sea Cadets, 8nd team	918
4—Ottawa, Normal Model School, 1st team	904
5—Ottawa, Normal Model School, 2nd team	893
6—Peterboro, King Edward School, 1st team	880
7—Bowmanville Public School	875
8—Kingston Sea Scouts, 2nd team	870
9—Havelock Continuation School, 1st team	869
10—Belleville, Queen Mary School, 2nd team	859
11—Westboro, Hilson Ave. School	850
12—Peterboro, Queen Mary School, 1st team	847
12—Carp Continuation School, 2nd team	847
13—Millbrook Continuation School	832
14—Havelock Continuation School, 2nd team	831
15—Port Hope Public School	822
15—Peterboro, King Edward School, 2nd team	822
16—Belleville, Queen Victoria School	809
16—Peterboro, Queen Alexandra School	809
17—Kingston Sea Cadets, 3rd team	792
18—Peterboro, Queen Mary School, 2nd team	790
19—Brockville Public School Battn., 1st team	786
20—Belleville, Queen Alexandra School, 1st team	785
21—Belleville, Queen Alexandra School, 2nd team	760
22—Brockville Public School Battn., 2nd team	755
23—Cobourg Public School	752
23—Kingston, Victoria School	752
24—Peterboro, Central School	729
25—Thurlow, Prince of Wales School	722
26—Kingston, Robert Meek School	712
27—Belleville, King George School	703
28—Peterboro, Prince of Wales School	693
29—Fenelon Falls Continuation School	690
30—Peterboro, Prince of Wales School, 2nd team	677
31—Peterboro, King George School, 1st team	639
32—Kingston, Rideau School	586
33—Kingston, Frontenac Schl.	556
34—Peterboro, King George School, 2nd team	543
35—Kingston, MacDonald Sch.	527
36—Kingston, Central School	497
37—Russel Continuation School	475

MASSEY-HARRIS DIRECTORS

The Massey-Harris Company, Limited, has been the football of rival United States and Canadian interests who are seeking to capture control of the big industry, but according to latest advices Canadian stock holdings will remain supreme. Left to right are: T. A. Russell, Geo. Valentine, Hon. Vincent Massey, E. R. Wood, C. S. Blackwell, and at bottom C. L. Wisner, left, and Geo. McLaughlin, all directors, with the exception of Mr. Massey, who holds considerable of the stock in trust.

BANKER FACES FRAUD CHARGE

Manager at Arnprior Alleged To Have Forged Promissory Notes.

BAIL ALLOWED.

OTTAWA, Feb. 16. — Charged with forgery on four counts, E. D. Keaney, Manager of the Royal Bank of Canada branch at Arnprior, is out on bail of $2,000, awaiting preliminary hearing of the charges, which have been set for February 22.

Keaney, who prior to taking over his present position a few years ago was connected with the Home Bank in Arnprior, is one of the best known men in business and social circles in the Upper Ottawa Valley, and keen interest has been aroused in the case, not only in Arnprior, but throughout Eastern and Northern Ontario.

The charges were laid by J. G. Forgie of Pembroke, solicitor for the Royal Bank of Canada, after consultation with Crown Attorney Burritt, also of Pembroke. Arraigned before Magistrate David Craig, a remand was asked for and granted until Feb. 15, but by agreement between the Crown Attorney and Mr. Mulvihill, solicitor for Mr. Keaney, the case was further enlarged until Feb. 22.

It is alleged that Mr. Keaney forged four promisory notes in amount ranging from $100 to $200 and discounted them in the branch of which he was the Manager.

CROSS SERVICE.

Omemee Church Has Unique Service—Special Music.

OMEMEE, Feb. 16.—On Sunday evening a cross service was held in the United Church. A large cross had been erected on the platform, on the top of which rested a golden crown, and at its base a basket of beautiful crimson roses reposed. As previously announced, the theme of the service centred around the cross. "Down at the Cross, where my Saviour died," was used as the doxology. Other appropriate musical numbers included an anthem, "Am I a Soldier of the Cross?" with bass solo by Mr. C. R. Cornell and duet by Mrs. Cornell and Mrs. Mahood. Two beautiful old hymns, "When I survey the Wondrous Cross" and "I am Coming to the Cross." With the exception of a light at the foot of the cross, the auditorium was made dark and the service continued with the choir rendering a pretty carol, "The Old Rugged Cross." A short address then followed by the pastor, Rev. E. W. Rowland, who took his text from St. Luke ix., 23: "If any man will come after me, let him deny himself and take up his cross daily and follow me."

A male quartette, entitled "The Old Wayside Cross," was then rendered by Messrs. J. L. Brooks, F. Lowe, C. R. Cornell and E. W. Rowland, followed by a duet, entitled "Just Outside the Door," by the Harrison brothers of Bethel. The church was again illuminated and the service brought to a close by the singing of the old familiar hymn, "There is a green hill far away."

WANTS FRENCH NORMAL

Normal schools for teachers who intend to serve in the French-English schools of Ontario are sought by Aurelien Belanger, Liberal member for Russell, as intimated in the course of his first speech in the Ontario Legislature last week.

IN OTHER CITIES

A BIRDSEYE VIEW OF ACTIVITIES IN MANY MUNICIPALITIES

SAULT IN DIFFICULTIES

SAULT STE. MARIE, Ont., Feb. 16.—An old sore, thought to have permanent healed long ago, was again opened up at the City Council meeting upon the receipt of a bill for $4,328.22 from the Treasury Department of the Provincial Government, said to be the amount owing by the city for fines collected by the Police Department up to June 28, 1922. The amount of the bill one time was around $9,000, but a Government representative inspected local police records, and the amount was pared to $4,382.22.

FOR NEW BRIDGE

PRESCOTT, Feb. 16.—W. Gilbert Freeman, promoter of the project to build an international bridge across the St. Lawrence near Fisher's Landing, has announced the completion of arrangements for financing the proposal. The bill authorizing a United States charter has been introduced in the House of Representatives, Mr. Freeman says, and an application for incorporation will also be made to the Parliament of Canada.

OFFICE AT KINGSTON

KINGSTON, Feb. 16. — Federal Department of Agriculture has opened an office in Kingston, with E. F. Montgomery of the Poultry Division and Eric Macgregor of the Sheep and Swine Division in charge. Their district will extend from Lansdowne and Perth on the east to Port Hope and Peterborough on the west.

WILL EXTEND PARK

NIAGARA FALLS, Ont., Feb. 16. — The Queen Victoria Park Commission has purchased 22 acres of land from the J. D. Larkin estate on the south side of Queenston Heights for extension purposes. Steady progress is being made on the Queenston-Niagara road, which is expected to be ready this season.

WILL DIVIDE PRICE

KINGSTON, Feb. 16.—At the meeting of the Kingston Health Association yesterday afternoon it was decided to divide the $150,000 to be received from the Ontario Government for the sale of Mowat Sanitarium, by giving $100,000 to the General Hospital and $50,000 to the Hotel Dieu Hospital. At the same time the Kingston Health Association decided to carry on as an association and continue their work for tuberculosis.

MISSIONARIES AT BETHANY MEETING

Convention is Proceeding in Tabernacle This Week.

The missionary convention at Bethany Tabernacle was opened with a splendid gathering last evening. The orchestra greatly assisted in the music of the service. Mr. W. Moon led the congregation in the singing. The pastor, Rev. R. K. Mills, offered prayer after the singing and Mr. L. Watson, Supt. of the Alliance work in Ontario, who will direct the convention took charge.

Rev. Ray A. Clark, missionary to the Indians of the Amazon Valley, South America, was the first speaker. Mr. Clark gave an introductory address, explaining the difference between the Mountain Indians and the Forest Indians of South America. Mr. Clark has travelled and labored in both these classes of Indians numbering into the millions, and has a full knowledge of their customs.

Mr. Clark stated that two weeks from New York he has found savage Indians using bow and arrow, with painted faces, and wearing feathers, and 50 miles from the place where he heard the hum of the motor car, and had electric lights in his hotel room, there were cannibal Indians eating human flesh.

The Mountain Indians—the remnant of the great Inca Empire, inhabiting the foothills of the Andes in Peru, Bolivia, Ecquador, and Southern Colombo, that was conquered by the Spanish four hundred years ago, will be the subject of Mr. Clark's address in the afternoon meeting. And the Forest Indians comprising the 400 savage tribes of the jungles of the Amazon, some very hostile, and some very friendly, but all pagan, will be the subject of this evening's address.

Mr. Clark has a large number of new lantern slides that will be shown on every evening this week.

Rev. D. N. Cameron of Toronto, brought an inspiring message from the 14th chapter of Matthew.

The meetings will continue the entire week. Services at 3 o'clock and at 8 o'clock. There will be a half hour meeting for prayer at 7.30, p.m., and a 10 o'clock prayer meeting each morning.

Dr. Ralph Hooper of Toronto, will be one of the speakers on Friday, Saturday and Sunday.

All are urged to attend these meetings.

You can rely on SHILOH FOR COUGHS

CORN EAR WORM CAUSES ALARM

Okanagan Valley Farmers Fear Corn Borer Has Arrived.

FRIGHT DISPELLED.

VERNON, B. C., Feb. 16 (By Canadian Press).—Considerable alarm was felt recently in the Okanagan valley by the discovery of some corn cobs that had suffered damage by an insect pest, and fears were entertained that the European corn borer, which has caused such havoc in Ontario, had gained an entrance into British Columbia.

Some of the damaged cobs were sent to Max H. Ruhmann, provincial entomologist, and after an examination he was able to dispel these fears with the announcement that the damage was done, not by the corn borer, but by the corn ear worm. This pest has been in evidence in the Okanagan district for several years, but has never done any appreciable harm. It has attacked tomatoes, tobacco, beans, vetches and alfalfa, but corn in the milk is its favorite food.

The advertisements you find in this newspaper set before you truthfully lists of all goods required by families and individuals every day. Read the advertisements; they stabilize quality and protect your purse.

PENNY BOOK BRINGS $3,200

First Edition of Fitzgerald's "Rubaiyat" Is Extremely Rare.

ONLY 250 COPIES.

NEW YORK, Feb. 16. — A book which once sold for one English penny, brought $3200 at auction yesterday at the American Art Galleries at the sale of the library of Major W. Van R. Whitall, Pelham New York. The three sessions of the sale to date have brought a total of $70,051.

The volume was a first edition of Edward Fitzgerald's "Rubaiyat of Omar Khayyam," published in London in 1889. The first edition of this poem has now become one of the rarest works of modern literature. Of the first edition only 250 copies were printed. All the publishers could get for them was one penny until Swinburne and other admirers of the poem came to its rescue. Since then it has passed through many editions. Yesterday's buyer was J. F. Drake.

NORTH MONAGHAN COUNCIL MEETING

The regular monthly meeting of the North Monaghan township council was held at the Court House on Monday, February 14. All the members were present with Reeve Lillico in the chair.

A letter was read from Allan H. Clark of Lakefield fire department and the clerk was instructed to reply to Mr. Clark's letter and to thank him for his chemical demonstration to the council recently; also thanking Reeve Tanner and Clerk Morley for their kindness and assistance rendered during the exhibition.

A resolution was passed to give the printing to the Examiner for the year 1927. A letter was read from the Department of Highways announcing the dates for the meeting of the Ontario Good Roads Association. A letter was read from clerk of township of Cavan stating that W. Jackson had done work on the Cavan boundary to the extent of $6.00. The Ontario Good Roads Association wrote asking the Council to appoint delegates to attend the said Convention. A letter was read from Ontario Municipal Association re membership.

Thomas B. Henry of Brown street, township relief officer, was present and submitted the following charity bills for payment.

H. B. Taylor, coal	$ 6.50
W. J. Byers, groceries	5.87
W. J. Byers, groceries	16.31
W. J. Byers, groceries	10.66
A. E. Saunders, groceries	18.75
A. Thompson, wood	9.00
H. Davidson, groceries	1.57
A. Thompson, wood	10.00

Mr. Henry discussed with the council the sanitary conditions in the Suburban Area. Mr. Turnbull of the Adams Grader Company was present and gave the council a demonstration and address about the Adams grader.

Councillor Waterman brought up the question of the proposed culvert on the boundary between North and South Monaghan east of Frazerville on the Canadian National Railway.

Frank Pratt presented the following charities bills for payment:

Mrs. M. Williams, nurse	$22.00
W. J. Fitzgerald, wood	12.00
W. J. Grady, groceries	2.55
W. H. White, wood	4.50
A. Paterson, wood	7.00

Mrs. A. Sheward, 4 Gordon Ave. Road, wrote asking that her dog tax be removed from the assessment roll during her stay in the United States she has paid dog tax for four years without having any dog.

A communication was received from the Pedlar People, Oshawa, re delays in shipments of culverts. Mr. E. A. Peck, township solicitor, gave his written decision re tax for scavenger purposes in specially defined area.

A resolution was passed that it be left in hands of Councillor Hunter to interview Mr. Young re cutting trees on quarter-line between concessions nine and ten with power to act.

The following general accounts were passed and ordered to be paid:

Fitzgerald and Co., welding	$ 1.00
Nat Carew, blacksmith repairs	4.65
Perlar People, culvert	42.00
Harry Gibbs, taxi	6.00
Examiner, placards	2.84
Examiner, balloting sets	0.19
Examiner, ballots	27.14
Toronto Stamp Co., tags	11.33
Bruce Johnston, births, deaths and marriages	15.00

The meeting then adjourned to the call of the reeve.

WADDELL CUP TO STAY HERE

Twelve Peterborough Rinks Defeat as Many Visitors To-day.

PLAY-OFF LATER.

The Waddell Cup will remain in the city, as twelve Peterborough rinks defeated twelve rinks of the visitors by 26 points this morning. The winner of this trophy will be decided after the bonspiel is over.

The draw was made at 8.30 and playing started immediately afterwards. The first results gave the visitors a slight lead, but when J. Bacon came through with a margin of 19 points over R. McRae of Beaverton, the round was considered won by Peterborough. There was a stiff battle between Ira D. Moore and Dr. Harvie of Orillia with the doctor leading up until the last two ends. There were two tie games, and three won by one point.

WADDELL TROPHY

Peterborough:	Visitors:
	Stouffville:
M Chenhall	H W Saunders
Skip..... 9	Skip.....10
	Beaverton:
J Bacon	F McRae
Skip.....23	Skip..... 4
	Agincourt:
George Hill	D E Anderson
Skip.....16	Skip..... 6
	Lindsay:
J Connal	J Anderson
Skip..... 9	Skip.....10
	Keene:
Alex Kay	J J Moore
Skip..... 5	Skip.....16
	Bobcaygeon:
R Widdess	R Nicholls
Skip.....10	Skip.....13
	Millbrook:
R Hicks	R Edmonds
Skip.....16	Skip.....11
	Cobourg:
J Sedgwick	H. Greer
Skip.....13	Skip..... 4
	Claremont:
J Anderson	R Besse
Skip.....13	Skip.....15
	Lakefield:
R. Downey	J Ridpath
Skip.....12	Skip.....12
	Oshawa:
T O Donaldson	E E Hare
Skip..... 9	Skip..... 9
	Orillia:
Ira D. Moore	Dr. Harvie
Skip.....10	Skip..... 9
145	119

MATTHEWS-BLACKWELL TROPHY
Second Round

Keene	Stouffville
C. W. Mather	W. S. Armstrong
Skip.....12	Skip..... 7
Peterboro	Beaverton
J. H. Connal	F. M. McRae
Skip.....13	Skip.....11
Oshawa	Agincourt
C. H. Peacock	D. C. Thompson
Skip.....15	Skip..... 2
Oakwood	Orillia
Dr. Brereton	Dr. Harvie
Skip.....10	Skip.....14
Peterboro	Peterboro
A. C. Ray	J. H. Sedgewick
Skip.....11	Skip.....10

MUSKRAT FARMERS MAKE WAR ON OWLS

One Man Kills 155 at Swan Lake—Eats Rats.

QUESNEL, B. C., Feb. Feb. 16 (By Canadian Press).—A total of 155 horned owls have been killed by Gordon Farwell, of the Musquash muskrat farms at Swan lake, near here, during the past six months. The last three owls caught were of the Arctic variety, being almost pure white.

It has always been a more or less contentious question as to whether or not horned owls preyed on muskrats. But now, so far as the Musquash people are concerned, the question has been definitely settled, and they will continue to make war upon owls and other predatory animals.

Examination of the captured owls showed that the insides of many were filled with the carcasses of muskrats—bones, hide, skull and all.

The owls are caught with a steel trap, unbaited, set on the top of a post imbedded on the lake shore, or in a meadow.

Some years ago the provincial government placed a bounty on horned owls, but the sacks full of horns and claws which soon began to deluge the government offices, threatened to bankrupt the province and the bounty was taken off.

OLD WATER CLOCK GIVEN TO MUSEUM

Instrument, Black With Age, Resembles Modern Clock.

VANCOUVER, B. C., Feb. 16 (By Canadian Press).—A water clock two hundred years old, a reminder of the age when sundials and hour-glasses provided the most common means of telling the time, has been presented to the Vancouver Museum. It looks like an ordinary clock until its door is opened for an investigation of the works. The case is of age-blackened oak. The face is marked for twenty-four hours and is wrought in brass.

The motto: "Tyme weares away our days; use well these hours," is rudely engraved on a brass plate, with the figure of Time as a winged old man with a scythe, and on his brow is a solitary forelock. On the door of the clock is a figure in brass wearing a royal crown. At the bottom of the clock is a brass tank which was designed to hold the water which dripped from within. A tall brass tube takes the place of the pendulum, and from here the water dripped away; and as it dripped it drew down a float which controlled the hands, and so time was marked.

BABY'S OWN SOAP

Best for Baby Best for You

NEGRO TO HANG FOR AN ATTACK ON AGED WOMAN

First Sentence Of Its Kind Ever Passed in Ontario.

CALLED OUTLAW.

Judge Wonder That People Did Not Burn the Offender.

CHATHAM, Ont., Feb. 16. Canadian Press. — Convicted of an atrocious attack on Mrs. S. A. McColl, aged 81, William McCatherine, a negro, was to-day sentenced to death by Mr. Justice Fisher the execution being set for May 27th.

The jury deliberated for only 15 minutes before bringing in the verdict of guilty.

Previously His Lordship in summing up, had described the negro as a "libertine and an outlaw, who in the dead of night and in full possession of his faculties committed this crime against an unprotected woman."

After reviewing the details of the attack, Mr. Justice Fisher said to McCatherine: "It speaks volumes for the law abiding citizens of Chatham that you were not torn from the strong arm of the law and burned at the stake."

The attack on the aged woman was perpetrated last October.

After pointing out that the death penalty can be exacted for the crime Mr. Justice Fisher again addressed the prisoner: "What does the act mean if it does not mean that it should be enforced? I have never heard of a more extreme case than the one that you have been found guilty of. I cannot imagine one."

Later he said: "I fully appreciate the severity of the sentence I am about to pass, and that I will be criticized for it. But my only concern is fearless and impartial discharge of my duty as I see it, and coupled with that is the hope that in future the commission of this kind of crime on children, girls and women will decrease."

Mr. Justice Fisher then sentenced McCatherine to be hanged on May 27th.

Sets Precedent.

The sentence of death passed on McCatherine sets a precedent in Ontario, officials of the Attorney-General's Department at Toronto stated to-day. It is possible that at some time in the past a man has been hanged at some point in the Dominion for such a crime but there is no record of any execution in this province.

Judge Praised.

TORONTO, Feb. 16. Canadian Press. — The Attorney General's Department is extremely anxious that thugs be discouraged from attacking and assaulting women and children.

"I am very glad to see that the courts realize the seriousness of such offences," states Attorney General Price, in commenting on the fact that Mr. Justice Fisher had sentenced William McCatherine to death.

A CLEAR HEAD

When your head is all stuffed up with a cold and breathing is hard and noisy use

PARKE'S NASALINE

It quickly clears the head with its healing and soothing vapors that penetrate to the remote inflamed parts, healing all raw spots and destroying the germs.

25c PER TUBE 50c PER JAR

BOND'S DRUG STORE

Corner George and Hunter Streets

To Users of Examiner Classified Ads

We would be very glad if when you wish us to call for one of these ads, if you could, phone 1600 before 12 noon each day in order to insure its appearance in the evening edition.

The rates are still the same —1c per word and figure for the first insertion, ½c per word and figure for each other insertion of the same ad.

LOCAL BONSPIEL GREATEST IN PROVINCE

'IF YOU KNOW ANYONE WHO CURLS YOU'LL FIND HIM AT THE 'SPIEL' SAYS AN APPRECIATIVE VISITOR

First Rounds in Two Trophies Are Completed—Others Start.

FINISH FRIDAY.

Two Hundred and Forty-Six Men Are Entered in Four Competitions.

The greatest Bonspiel in the history of the city, and the largest to date in the Province of Ontario, is the proud record of the Peterboro Curling Club, whose annual open Bonspiel commenced under most auspicious circumstances yesterday morning. A total of sixty-six rinks are entered in the various competitions, comprising entries from all over the district, some towns sending several rinks to uphold their name. It is expected that the 'Spiel will be wound up about Friday.

Play continued during the day and at two o'clock this morning several battles were in full progress with the personnel of the rinks just as enthusiastic as they were at the commencement.

As one prominent curler told The Examiner, "one thing about this Bonspiel—if you know anyone who curls you're sure to meet him here." This was evident judging by the number of fellows who were to be found in various parts of the rink indulging in friendly "kidding" and hearty handshakes as they greeted friends whom they had not seen for some time.

The veteran, Dr. J. N. Harvie, who had the misfortune to dislocate his shoulder on Monday night, was still going strong last night, in spite of his severe handicap. Indeed so strong was the rink under his charge that they trimmed R. Waddell's rink of Peterboro by a score of 20-0. Many favorable comments were heard from the large crowd of spectators as they witnessed the Doctor, with one arm held across his chest, and utterly useless to him, bore in several stones that wrecked the hopes of the Peterboro rink time after time.

On the ice itself, the comment of the various curlers was at times caustic, and to the average outsider sounded like a new sort of language as they approached the bottom. G. B. Stevenson of Hastings in a stentorian voice could be heard all over the ice with a "Go on-Go on-Go on hard! a bullet, Jim, a bullet dead on here," as he indicated the play he wanted. So interested in the game, was he that he failed to notice several people who spoke to him at various intervals during its progress.

A skip and a lead who several times went into conference as to the proper shot to suit the occasion caused a great deal of glee as the skip, while asking for the lead's suggestions, would invariably settle on the one he mentioned first. It happened so often that the lead was heard to exclaim "Oh, what's the use—he'll pick three or four anyway in case he misses the one he's after." In a moment of indiscretion a member of a Peterboro rink made a comment on a shot made by another member, and received the reply short and snappy: "It's what you called for." Another Peterboro man came off the ice after a 20-0 defeat exclaiming: "That's the first game in my life I've ever got skunked in." He realized it too when he got among the crowd, and had to submit to the good-natured railery that met him on all sides.

The predominant note of the day's proceedings was the evident comradeship that existed among competitors, indicating that the "roaring game" attracts in its wake the best of good fellows.

The draw for the Waddell trophy competition was made by W. De Laney of Cobourg, and play started this morning.

First Rounds Completed

The first rounds in the Morrow and Matthews-Blackwell Trophy Competition had been cleaned up in the early hours of the morning. The results were:

MORROW TROPHY
First Round

Cobourg:	Oshawa:
W Potts	F. Michael
Skip.....10	Skip.....7
Keene:	Peterboro:
G Howson	R F Downey
Skip.....15	Skip.....17
Peterboro:	Oshawa:
J W Anderson	C E Hare
Skip.....12	Skip.....5
Keene:	Hastings:
W Chapman	G B Stevenson
Skip.....11	Skip.....16
Peterboro:	Cobourg:
R C Herald	M Booth
Skip.....14	Skip.....8
Bobcaygeon:	Peterboro:
M Thurston	M B Chenhall
Skip.....2	Skip.....18
Cobourg:	Keene:
G S Mitchell	H Weir
Skip.....18	Skip.....11
Cobourg:	Orillia:
H Greer	Dr J N Harris
Skip.....6	Skip.....14
Peterboro:	Lakefield:
W Fletcher	J W Ridpath
Skip.....5	Skip.....11
Peterboro:	Lakefield:
J N Bacon	E J Galvin
Skip.....16	Skip.....7
Peterboro:	Oshawa:
Ira Moore	H C Lander
Skip.....22	Skip.....7
Millbrook:	Keene:
John Steele	J J Moore
Skip.....3	Skip.....18
Fenelon Falls:	Peterboro:
H Northey	J L Hamilton
Skip.....12	Skip.....4

Peterboro:	Cannington:
J Sedgwick	J Brandon
Skip.....18	Skip.....13
Peterboro:	Beaverton:
R Hicks	R McRae
Skip.....21	Skip.....18
Stouffville:	Claremont:
W S Armstrong	R Besse
Skip.....9	Skip.....10
Unionville:	Stouffville:
G A Davidson	H W Saunders
Skip.....16	Skip.....10
Agincourt:	Oakwood:
R J Green	Dr Brereton
Skip.....8	Skip.....9
Dunsford:	Oshawa:
P H Skitch	W A Card
Skip.....7	Skip.....11
Locust Hill:	Agincourt:
H J Jarvis	D E Thompson
Skip.....5	Skip.....11
Claremont:	Lindsay:
R Forsyth	J E Anderson
Skip.....12	Skip.....13

MATTHEWS-BLACKWELL TROPHY.
Preliminary Round.

Hamilton	Lakefield
P. Smith	D. H. Charlton
Skip.....12	Skip.....5
Keene	Oshawa
M. Kenneally	F. Michael
Skip.....4	Skip.....18

First Round.

Cobourg	Lakefield
W Delaney	C S Tanner
Skip.....12	Skip.....5
Norwood	Cobourg
F. Kempt	G. S. Mitchell
Skip.....6	Skip.....13
Oshawa	Peterboro
W. A. Coad	Geo. Hill
Skip.....11	Skip.....5
Millbrook	Claremont
R. H. Edmunds	R. Besse
Skip.....10	Skip.....15
Gravenhurst	Peterboro
E W Gandree	W R Widdess
Skip.....11	Skip.....6
Stouffville	Peterboro
H. W. Saunders	M. B. Chenhall
Skip.....10	Skip.....8
Agincourt	Keene
D. C. Thompson	H. Weir
Skip.....13	Skip.....7
Oshawa	Locust Hill
C. H. Peacock	H. F. Jarvis
Skip.....10	Skip.....7
Claremont	Oshawa
R. Forsyth	C. E. Hare
Skip.....9	Skip.....8
Lindsay	Bobcaygeon
J. E. Anderson	M. Thurston
Skip.....6	Skip.....11
Lakefield	Keene
J. J. McFadden	H. Doris
Skip.....5	Skip.....19
Agincourt	Dunsford
R. J. Green	D. H. Skitch
Skip.....17	Skip.....4
Oakwood	Peterboro
Dr. Brereton	Ira Moore
Skip.....13	Skip.....10
Peterboro	Orillia
R. M. Waddell	Dr. Harvie
Skip.....5	Skip.....18
Bobcaygeon	Peterboro
R. E. Thurston	J. L. Hamilton
Skip.....14	Skip.....7
Unionville	Keene
G A Davison	S Howson
Skip.....12	Skip.....5
Peterboro	Bobcaygeon
C. J. Seymour	R. Nicholls
Skip.....11	Skip.....10
Peterboro	Cobourg
J. W. Anderson	W. Potts
Skip.....3	Skip.....15
Peterboro	Cannington
A. C. Kay	J. Brandon
Skip.....12	Skip.....4
Peterboro	Keene
J. Sedgewick	W. Chapman
Skip.....15	Skip.....4
Hastings	Peterboro
G. B. Stevenson	J. H. Connall
Skip.....7	Skip.....12
Beaverton	Peterboro
McRae	R. C. Herald
Skip.....8	Skip.....6
Millbrook	Peterboro
John Steele	R. F. Downey
Skip.....22	Skip.....7
Peterboro	Lindsay
T. O. Donaldson	W. Langdon
Skip.....12	Skip.....14
Peterboro	Oshawa
R. Hicks	J. W. Perry
Skip.....4	Skip.....11
Oshawa	Lakefield
H C Lander	J W Ridpath
Skip.....3	Skip.....10
Lakefield	Cobourg
E. J. Galvin	H. Greer
Skip.....6	Skip.....12
Keene	Peterboro
J. J. Moore	W. Fletcher
Skip.....12	Skip.....7
Stouffville	Fenelon Falls
W. S. Armstrong	A. Northey
Skip.....16	Skip.....5
Peterboro	Keene
J. N. Bacon	C. W. Mather
Skip.....7	Skip.....12
Hastings	Cobourg
L. E. Kelly	M. Booth
Skip.....6	Skip.....9
Hamilton:	Oshawa:
P Smith	F Michael
Skip.....5	Skip.....15

Among Those Present.

The following is the personnel of every rink competing in all the events:

Agincourt	Bobcaygeon
L. A. Kennedy	W. Wilkie
W. Walton	R. A. Kennedy
B. Kennedy	R. Watt
R. Green, skip	R. Thurston, skip
Agincourt	Beaverton
Dr. Pilkie	J. McCromie
J. Grose	G. Yule
A. Doherty	Dr. Smyth
D. Thompson, skip	F. McRae, skip
Bobcaygeon	Claremont
D. Logan	I. Dopking
C. Cosh	M. E. Morgan
I. Cosh	D. A. Scott
R. Nicholls, skip	R. Besse, skip
Bobcaygeon	Claremont
A. Cosh	A. Pilkey
F. C. Cullens	W. Ward
W. V. Mark	Fred Evans
M. Thurston, skip	R. Forsythe, skip

Cobourg	Cobourg
C. Swadling	R. Maher
A. Moore	O. Taylor
A. W. Middleton	J. Burnett
M. Booth, skip	S. Mitchell, skip
Cobourg	Cobourg
F. Friebo	E. Hilliard
J. J. Roberts	S. Cox
E. Guillett	W. G. Griffiths
W. DeLany, skip	W. Potts, skip
Cobourg	Cannington
H. Lucas	S. Stinrman
E. McNaughton	H. Keslick
E. Barnes	G. Brabazon
H. Greer, skip	T. Brandon, skip
Dunsford	Hamilton
C. Laplain	R. Ross
C. Laidley	J. A. Wolstenholme
J. Maiers	W. J. Oke
P. Skitch, skip	P. Smith, skip
Fenelon Falls	Hastings
	K. Kennedy
	J. M. Baker
	W. Wellman
A. Northey, skip	L. E. Kelly, skip
Gravenhurst	Hastings
E. A. Clairmont	G. Lynch
Geo. Chipman	J. F. McCarthy
Chas. Clark	T. A. Coughlin
E. Gandrie, skip	G. Stevenson, skip
Keene	Keene
H. McFarlane	M. Mather
D. Kempt	S. Comrie
H. Drummond	C. Taylor
G. Howson, skip	C. Mather, skip
Keene	Keene
F. Hall	H. Kylie
H. Renwick	H. Roach
C. Nelson	E. Doris
J. J. Moore, skip	A. Doris, skip
Keene	Keene
T. Dinsdale	O. O'Toole
M. McCartney	Wm. Bishop
T. Drummond	Nelson
M. Kennealy, sk.	W. Chapman, sk.
Keene	Lakefield
H. Manley	E. Watson
Wm. Hope	W. Watson
A. Fletcer	C. Chiddick
H. Weir, skip	J. McFadden, skip
Lakefield	Lakefield
Rev. Wesley	J. Knox
T. Braden	H. M. Fitzgerald
O. A. Langley	R. Jory
C. Tanner, skip	J. Ridpath, skip
Lakefield	Lakefield
R. D. Murduff	G. Welbourne
P. Spence	G. Charlton
B. W. Dench	N. Payne
D. Charlton, skip	E. Galvin, skip
Lindsay	Millbrook
H. Storey	T. H. Collins
D. S. Maclennan	W. E. Ball
W. J. Carlisle	G. W. Sayles
J. Anderson, skip	R. Edmunds, skip
Lindsay	Millbrook
	Allen
W. Aldons	Hetherington
W. Langdon, skip	J. Steele, skip
Locust Hill	Norwood
	W. Wildman
	N. Wellman
	P. Kempt
H. F. Jarvis, skip	F. Kempt, skip
Oakwood	Oshawa
A. H. Jeffrey	E. Parsons
H. J. Scott	W. A. Hare
W. E. Carnahan	F. E. Hare
Dr. Brereton, skip	C. E. Hare, skip
Oshawa	Oshawa
J. N. Cooper	Dr. Henry
C. R. Bailes	
F. J. Bailes	
W. Coad, skip	C. Peacock, skip
Oshawa	Oshawa
Gerrard	
Flintoff	
Stacey	
J. Perry, skip	H. Lander, skip
Oshawa	Peterboro
	J. Wise
	J. T. Braund
	Reg. Fox
F. Michael, skip	W. Fletcher, skip
Orillia	Peterboro
W. J. McFadden	J. H. Savingy
A. W. Harvie	W. S. Howson
A. B. Thompson	W. S. Howson
Dr. J. N. Harvie	J. L. Hamilton
	skip
Peterboro	Peterboro
J. N. Crookshanks	M. Bredin
R. L. Adams	H. C. Huffman
G. W. Fitzgerald	N. Hamley
Ira D. Moore, sk.	M. Chenhall, sk.
Peterboro	Peterboro
J. McDonald	G. Sorensin
I. Gillespie	W. Stocker
G. C. Kirkwood	G. H. Duncan
J. Sedgwick, skip	R. C. Heard, skip
Peterboro	Peterboro
W. E. Taylor	F. E. Hawken
H. R. Martin	Dr. N. H. Sutton
S. T. Medd	J. Wiley
R. M. Waddell, skip	Geo. Hill, skip
Peterboro	Peterboro
Dr. J. C. Green	E. L. Bowes
G. F. Cairns	T. F. McArthur
R. P. Best	J. Skinner
J. Bacon, skip	J. Anderson, skip
Peterboro	Peterboro
J. Cullen	D. N. Bissell
W. D. Campbell	J. D. Howden
H. F. Foote	J. J. Howden
J. H. Connal, sk.	W. R. Widdess, sk.
Peterboro	Peterboro
L. W. Gleason	J. Hall
N. Routley	H. E. Huffman
Geo. W. Green	R. D. Bacon
T. O. Donaldson, sk.	R. Hicks, sk.
Peterboro	Peterboro
L. Ackford	Anderson
F. C. Webber	C. H. Williamson
W. J. Oke	H. Clegg
A. C. Kay, skip	R. F. Downey, skip
Peterboro	Unionville
A. C. Gray	E. Gahn
W. Nugent	H. M. Latimer
W. E. Metcalfe	W. Latimer
C. J. Seymour, sk.	G. Davidson, sk.
Stouffville	Stouffville
W. H. Billinger	G. Stouffer
H. Brillinger	G. S. Brillinger
S. Armstrong	N. Ramsbotham
H. Sanders, sk.	W. Armstrong, sk.

Millbrook. — H. B. Allan, H. Grassett, J. Allan, J. Steele.

Locust Hill.—W. McNair, H. S. McIntosh, A. P. Maxwell, H. F. Jarvis.

Fenelon Falls.—Dr. F. M. Green, G. W. McCallum, A. W. Robson, A. Northey.

CORBA KILLED IN DUEL WITH SNAKE

LONDON, Feb. 16.—The beautiful but dangerous ringhal of South Africa is the lone occupant of its cage now. The other day it engaged in a duel to the death with the famous white cobra of the London zoo, and killed its cage-fellow. The ringhals are cousins of the cobras and have a hasty temper. They can spit poison eight feet.

Old Country Football

The following is the standing of the teams in the English and Scottish League, including games played on Saturday last:

ENGLISH LEAGUE.
First Division.

	P	W	L	D	F	A	Pts
Newcastle	28	16	7	5	65	38	37
Huddersfield	28	12	4	12	61	44	36
Burnley	28	14	7	7	68	47	35
Sunderland	29	15	9	5	68	48	35
Leicester C.	29	13	9	7	68	54	33
Liverpool	28	14	11	3	49	41	31
West Ham	27	13	10	4	46	41	30
Bolton Wan.	27	13	10	5	50	36	30
ManchesterU.	28	11	10	7	42	45	29
Blackburn R.	28	12	11	5	56	68	29
Arsenal	28	10	9	9	46	50	29
Aston Villa	28	12	12	4	57	57	28
Sheffield U.	28	10	10	8	47	41	28
Tottenham	28	10	11	7	53	54	27
Birmingham	27	11	13	3	39	49	25
Wednesdhy	28	9	12	7	47	60	25
Bury	27	8	11	8	46	53	24
Derby Co.	27	11	15	1	50	46	23
Cardiff City	28	8	12	8	32	42	22
Leeds U.	27	8	14	5	47	54	21
Everton	29	6	17	6	47	71	18
W. Brom. A.	27	6	17	4	40	62	16

Second Division.

Middlesbro.	27	17	5	5	63	43	39
Notts Forest	27	14	4	9	54	35	37
Preston N.E.	28	13	4	9	49	36	35
Portsmouth	27	15	7	5	54	34	35
Manchester C.	29	16	9	3	70	44	35
Chelsea	28	13	6	7	42	36	33
Hull City	27	14	3	5	40	26	33
Swansea	27	12	7	8	49	43	32
Southampton	27	12	9	6	47	41	30
Oldham A.	28	13	11	4	48	50	30
Port Vale	27	8	8	11	49	50	27
Blackpool	28	11	12	5	60	57	27
Reading	26	9	11	6	42	45	24
S. Shields	25	9	11	5	49	48	23
Barnsley	26	9	12	5	49	64	23
Fulham	27	8	13	6	37	62	22
Wolves	27	7	13	7	52	50	21
Notts Co.	28	6	16	6	47	62	21
Darlington	26	7	15	4	51	60	18
Clapton O.	26	6	15	5	34	61	17
Grimsby	27	5	15	7	41	67	17
Bradford C.	28	3	18	7	29	56	13

Third Division.
Northern Section.

Stoke	28	19	4	5	63	24	43
Halifax	27	15	3	9	47	23	39
Nelson	25	17	4	4	70	36	38
Stockport	27	17	6	4	65	39	38
Rochdale	28	16	6	6	67	46	38
Bradford	28	16	7	5	61	26	37
N. Brighton	27	12	7	8	51	33	32
Tranmere R.	27	12	10	5	56	42	29
Chesterfield	28	12	10	4	60	47	28
Doncaster	26	10	9	7	47	46	27
Ashington	27	8	11	8	43	58	24
Hartlepool	28	10	14	4	45	50	24
Walsall	25	8	10	7	38	47	23
Rotherham	28	7	12	9	50	63	23
Wrexham	28	7	12	7	37	43	21
Lincoln C.	27	5	11	11	50	56	21
Southport	25	6	11	8	39	50	20
Wigan B.	28	7	15	6	46	60	20
Crewe A.	28	6	13	7	42	51	19
Durham C.	27	8	16	3	31	62	19
Accrington S.	27	6	16	5	40	64	17
Barrow	27	2	19	6	23	84	10

Southern Section.

Bristol C.	26	17	3	6	75	40	40
Swindon	28	16	5	7	71	47	39
Brighton	25	15	3	7	61	27	37
Millwall	28	16	6	7	60	36	37
Plymouth A.	27	14	6	7	63	44	35
Newport	27	16	3	8	40	41	35
Crystal P.	28	11	9	6	48	46	28
Exeter C.	27	11	10	6	54	45	28
Luton Town	27	9	9	9	42	47	27
Bournemouth	26	10	10	6	51	43	26
South-End	27	11	12	4	40	46	26
Brentford	24	9	8	7	48	30	25
Bristol Rov.	26	9	11	6	32	46	24
Norwich C.	27	9	12	6	44	52	24
Coventry	28	11	16	1	48	66	23
Charlton A.	25	8	11	6	34	39	22
Merthyr	26	8	14	4	42	52	20
Queen's P.R.	27	8	15	4	42	58	20
Watford	28	9	17	2	37	59	20
Northampton	28	7	16	5	37	61	19
Gillingham	28	6	14	6	32	48	18
Aberdare	28	6	19	3	41	72	15

SCOTTISH LEAGUE.
First Division.

Motherwell	28	17	6	5	62	36	39
Rangers	28	17	4	4	67	30	38
Celtic	23	15	4	4	73	27	34
Falkirk	26	13	7	6	55	35	33
Aberdeen	26	12	6	8	57	50	32
Dundee	25	11	7	7	50	47	29
St. Mirren	27	13	11	3	35	49	29
Airdrie	27	12	10	5	64	52	29
Cowdenbeath	27	12	11	4	52	43	28
Hibernians	25	10	9	6	41	47	26
Queen's P.	26	11	11	4	53	56	26
St. Johnstone	27	10	11	6	55	57	26
Hearts	27	9	13	6	46	52	24
Partisk T.	27	10	13	4	44	56	24
Hamilton A.	26	9	12	5	41	53	23
Kilmarnock	27	8	13	6	36	52	22
Clyde	27	8	15	6	38	71	18
Morton	27	7	17	3	35	83	17
Dunfermline	26	5	16	5	27	61	15
Dundee U.	27	5	17	5	34	65	15

Second Division.

Bo'ness	26	18	3	5	66	25	41
Raith Rov.	26	16	9	1	69	39	33
Arthurlie	27	15	9	3	67	55	33
Ayr United	26	10	5	13	51	44	33
Clydebank	26	13	7	6	51	48	32
E. Stirling	27	13	9	5	58	49	31
East Fife	28	13	9	4	73	56	30
Third Lanark	27	12	10	5	42	35	29
King's Park	27	10	10	7	55	60	27
Forfar A.	28	11	11	4	46	53	26
Armadale	27	10	11	6	37	52	26
Queen of S.	27	11	13	3	54	60	25
Alloa A.	26	9	10	10	46	57	22
Bathgate	28	8	12	6	49	63	22
S'housemuir	27	6	11	10	42	64	22
Dumbarton	26	8	13	5	46	58	21
Albion Rov.	27	7	13	7	49	62	21
St. Bernard's	27	7	14	6	43	56	20
Arbroath	27	8	15	4	44	63	20
Nithdale W.	26	6	14	6	36	53	18

JUNIORS TO MEET GROVE ON FRIDAY

Win for Grove Will Result in Tie in Lakefield League.

LAKEFIELD, Feb. 16.—On Friday night the Juniors and the Grove meet for the last game of the District League schedule. A win for the juniors means that the Casement Cup goes to them, and a win for the Grove means a triangle with the Colts, Grove and Juniors in the running.

The local junior hockey team played the return game with Bobcaygeon in the latter town on Wednesday night. They are enthusiastic over their treatment, which was hospitable to a great degree.

LAKEFIELD JUNIORS DEFEAT PETERBORO

Fast Game Played in Lakefield Rink Ends With 4-2 Score.

LAKEFIELD, Feb. 16. — The Lakefield Juniors defeated the Sea Hawks of Peterborough in a fast clean game of hockey here last night. Both teams were equally matched and checked persistently, making the game a good one for the spectators. Holland of Peterborough scored the two goals obtained by his team. Stabler scored twice and Sabitino and Lawless obtained one apiece for Lakefield.

The penalties were: Peterborough, White 2, Hewitt; Lakefield—Northey 1, Sherin 1.

The line-up:

Lakefield—Junkin, Sherin, Lawless, Sabitino, Ridpath, Stabler, Northey, McFadden.

Sea Hawks—Mayette, Holland, Callidine, Maudsley, Hewitt, White, Mann, Lytle.

Referee—M. McDougall.

Well-Informed Catholics in Montreal believe that having reached this stage, the beatification of Marie-Marguerite is a practical certainty.

TWO PLAYERS LEAD IN N.H.L.

Race For Scoring Honors Tightens Up Considerably Over Week.

LONG LIST.

MONTREAL, Feb. 16 (Canadian Press)—The race for scoring honors in the National Hockey League tightened up considerably last week, according to the scoring and penalty statistics up to and including games of February 13, issued yesterday by President Frank Calder.

Billy Burch and Frank Frederickson, centre players of the New York Americans, and the Boston Bruins, respectively, have jumped ahead of Babe Dye, Chicago right wing. Burch and Frederickson head their respective divisions with twenty-six points each. Dye, who has been out of the game for some time owing to illness, and Captain Dick Irvin, of the Black Hawks, are also tied with twenty five points. Bill Cook, of the New York Rangers, follows with twenty one points. McKay, of Chicago, comes sixth with nineteen points.

Other high scorers were:

Carson, St. Patrick's	18
Oliver, Boston	17
Shore, Boston	17
Fraser, Chicago	15
Boucher, Rangers	15
Stewart, Montreal	15

Nels Stewart, of the Montreal Maroons, has spent the greatest time on the penalty bench, with a total of 103 minutes. George Boucher, of Ottawa, comes next with 99 minutes.

FLYER PREPARES FOR CRUCIAL LAP

Expects To Cover the Distance, 1,875 Miles, in 18 Hours.

ROME, Feb. 16. — (Canadian Press.)—Commander Francesco de Pinedo, noted Italian long distance flier, was taking a well earned rest at Bolama, Portuguese Guinea, last night, preparatory to hopping off at 8 o'clock to-night for Port Natal, Brazil, on the crucial leap of his four continent flight of which he has completed the first three hops with clock-like regularity.

The next lap, which admittedly is the most difficult of the entire flight, measures 3,000 kilometres (1,875 miles), which Commander de Pinedo hopes to cover in about 18 hours.

Immediately after his arrival at Bolama at 8.15 this morning after a moonlight 1,000 mile jump from Villa Cisneros, Rio de Oro, at an average speed of 104 miles an hour, Commander de Pinedo and his aides went to bed, finding themselves utterly exhausted. The two aides were Captain Carlo del Prete and Mechanic Vitale Zacchetti.

Officials here expect that the fliers will do nothing but sleep to replenish their energy for the difficult task ahead of them until tomorrow when they will give the final touches of preparation to their plane, the "Santa Maria," which is moored in the harbor at Bolama.

WILL ON EGG.

LONDON, Feb. 16.—A will written on an eggshell was submitted recently in an English probate court. The egg had been blown and the will was written on the empty shell with an indelible pencil. It was the testament of a Manchester ship canal pilot.

DELANEY PLANS FOR BIG FIGHT

Bridgeport Has Every Confidence Native Son Will Win Bout.

BIR SEAT SALE.

BRIDGEPORT, Conn., Feb. 16 (United Press). — All steamed up about its foremost citizen, Ovila Chapdelaine, better known as Jack Delaney, Bridgeport yesterday presented the atmosphere of New Haven on the eve of a Big Three football game.

No one in Bridgeport doubts that Delaney will knock out the 200-pound Jim Maloney, Boston heavyweight, in their fight in New York Friday night and take the big step towards a match with Gene Tunney for the world championship.

But only 1,500 of the citizenry are sure that they will be able to see the fight because 1,500 tickets were all that the popular world's light-heavyweight champion could pry away from the box office of Tex Rickard.

"I think Bridgeport would have taken half the house if we could have secured the tickets," Pete Reilly, Delaney's manager, said. "Now we are caught in the middle and we'll have to take a rap from those who will not be able to see the show.

The atmosphere of confidence which saturates the town hangs over the apartment where Delaney is living with his family and the dingy little gymnasium where he is doing his preparatory work.

Carry Fight

"Plans? I haven't any definite plans. I'm going in to fight to convince those who say that I won't carry a fight that they are wrong. All the plans in the world can be shattered by one jolt on the chin."

Delaney looks to be in splendid condition. He may be a little fine. In fact, his trainers have ordered him to reduce work so that he will have some weight to work on in the last days of training.

He is possessed of confidence bordering on the "destiny stuff" that influenced Tunney before he beat Dempsey and after watching him and listening to him it is hard to picture him as anything but a winner.

SPENCER WINS CHAMPIONSHIP

Canadian Cyclist Wins European Title on Canadian Wheel.

Word has just been received from Willie Spencer, champion bicycle rider and former Toronto boy, that he won the European winter bicycle championship at Paris, on January 2, 1927, on a C.C.M. bicycle.

Willie Spencer is present holder of the American professional championship, winning the title last fall in one of the most thrilling bicycle races ever contested.

Spencer learned the racing game in Toronto and has been a brilliant consistent winner and a real booster for the Canadian-made C.C.M. Track Flyer he uses all the time.

CURLING NEWS

AT LAKEFIELD.

LAKEFIELD, Feb. 16—The President-Vice President games are being played on Saturday and Monday nights, the losers pay for the annual club supper.

The rinks are lined up as follows:

President	Vice President
C. S. Tanner	D. H. Charlton
James Millar	G. A. Charlton
W. G. Morrison	P. Spence
W. Watson	J. W. Ridpath
B. Q. Dench	J. J. McFadden
T. Crawford	J. H. Payne
T. Braden	Dr. Gibson

The Fitzgerald cup in the local competition of the Lakefield curling cup was won by Mr. J. W. Ridpath's rink on Thursday night last. Mr. Ridpath and his men were prepared to win as they all wore buttonhole bouquets of heather from "Bonnie Scotland" the home of the "roarin' game." Tams were also conspicuous and in all it was a "brau Scots' nicht."

The rink is as follows:

H. G. Fitzgerald, H. J. Sutton, J. M. Simpson, J. W. Ridpath, skip.

FOUR MORE GAMES IN HASTINGS LEAGUE

Game at Stirling on Jan. 17 May Be Replaced.

MARMORA, Feb. 15.—With the Hastings County League schedule nearing completion, the positions of the teams becomes interesting. Four games at least remain to be played, in three of which Madoc, who occupy the lowest place, will figure. The game at Stirling on January 17, when the decision went to the homesters against Tweed, having been protested by the latter team, may have to be replayed. This would make a fifth game to complete the schedule. Marmora's win over Madoc last Thursday assures the league leaders a place in the play-off, even though they should ose in their final league fixture at Tweed next Friday. Tweed and Stirling, with two more games each to play, stand even at present. Stirling exchange visits with Madoc, and may possibly be defeated as last season in their game away, for Madoc have been decidedly unfortunate in more than one of their lost games, and Stirling, varying in form, cannot be counted on to win both games. Tweed looms large in the picture, being in their best form just now, and having to meet Marmora at home and Madoc away, stand a chance of sharing the lead with Marmora. Of the remaining games to be played, that between Tweed and Marmora in the eastern town is the most important and attractive, and Tweed should have a record gate.

Said a magistrate in a London court the other day: "There never was a woman who was good enough for another woman's son. If her son's choice was an angel, his mother would declare that something was wrong with her wings."

SURVEYOR.

F. T. WEBSTER, Ontario Land Surveyor, Registered Professional Engineer, formerly of Ottawa. Phone 1540.

BARRISTERS AND SOLICITORS.

GORDON & O'BRIEN— Barristers Solicitors, Notaries. Money to loan on easy terms. Special attention to Patents and Trade Marks. Phone 219. Hon. G. N. Gordon, K.C.; J. A. O'Brien.

J. B. CORKERY, Barrister, Solicitor, Notary Public. Office: Ground Floor, 414

ARTICLES FOR SALE a

COMFORTABLE HOUSE, 512 PARK. Apply 168 Antrim. 6d-40-2826B

HARD WOOD SLABS, $10 CORD; cutting extra; phone 395; J. Gray. 6d-44-2933A

HEATROLA, BOYLE'S GROCERY, 168 Charlotte St. 3d-41-2941A

FOUR MILK COWS — DUE TO freshen from March 1st to May 1st; Albert McQuaig, Warsaw, Ont. 3d-1,8,15-3 wklys-2567A

1 QUEBEC COOK STOVE, ALMOST new, with reservoir, and hot oven; 1 small Quebec Heater; 3 oil paintings; very reasonable; 1 eight-day clock; 148 London St. 3d-41-2937A

6 OAK DINING CHAIRS, LARGE round dining table, sideboard, parlor suite, stands, new rag mats $1, settees wicker rocker Elect heater, whatnot $2, wood cook stove, dishes, etc. 243 McDonnel St., J. Boorman. 3d-41-2938A

ROTTEN MANURE, $3.00 TEAM load delivered. Phone 2801 ring 11. 26d-40-1913 A

QUILTS—PHONE 2676W. 6d-41-2864A

AUTO KNITTER AS GOOD AS NEW; phone 2491F. 3d-40-2897A

DOOR FOR SALE—GOOD, HEAVY, varnished, suitable for front door; apply 809 Rubidge St. d.h.-A

FUMED OAK DIVANETTE, ELECtric reading lamp, curling tongs, also electric heater practically new; phone 2163, or apply 243 Dublin street. 3d-46-2905A

FOR SALE — GIRLS' HOCKEY boots and skates, size 4, $5; baby buggy $5, parlor tables $2 up, sheet of drawers $3 up, dressers $7 up, records 5 for $1 including dance music, round and square extension tables, sideboards, kitchen cabinet, kitchen tables, chairs, rockers, hall rack, beds and springs, arch curtains, blinds, gramaphone, floor coverings, wringer with tub stand, dishes, etc. Record exchange 10c; apply 59 Aylmer, near Perry. 3d-40-2902A

4' 6" SIMMONS WHITE BEDSTEAD, spring and mattress; Cooper, corner Braidwood and Park; 3246J. 3d-40-2913A

TWENTY CORDS SPLIT STOVE wood; birch and white wood; 20 inch length; write or phone; Richard Darling, R.R. 2, Warsaw, phone 2 ring 2. 3d-40-1991A

7 ROOMED BRICK HOUSE ALSO furniture and Dodge car. Apply 195 Reid. 26d-64-2920A

SEVERAL NEW HANGING ELECtric light fixtures and bracket fixtures; all ready wired; phone 435F. 3d-43-2953A

BRAND NEW BLACK BEAR RUG; good size; finest felt lining and trimming; at a bargain; Wm. Lech and Son Ltd., 413 George St. 3d-43-2955A

WOOD FOR SALE — DRY PINE slabs, cut, $2.50 load; hemlock slabs $2.00, hardwood $3.50, mixed wood $2.00; apply H. Hamblin, phone 2825W. 3d-11-14-16-2860A

HOUSEHOLD FURNITURE AND store fixtures; apply 304 Smith. 3d-15,16,19-2887A

BABY CARRIAGE, IN GOOD CONdition, stroller make. Apply 317 Rubidge. 3d-43-2946 A

GRIMM ALFALFA, FREE FROM foul seed, fourteen dollars bushel if taken by March tenth. Bert McCannon, R.R. 8, Peterboro. 3d-42-2944 A

BRUSSELS RUG, 8 x 12 FEET; phone 1909W. 3d-42-2961A

BABY'S BUGGY, GOOD AS NEW; also folding go-cart; 1 oak barrel; 1 child's cot; 5 gallon coal oil can; apply 444 Driscoll Terrace. 3d-42-2958A

HOUSEHOLD FURNITURE; PRACtically new; phone 974M. 6d-43-2964A

IT PAYS TO ADVERTISE

PROTECT YOUR INCOME
ACCIDENT AND SICKNESS INSURANCE is not expensive. Cost is only a few cents per day. Get particulars from
HILL, WEDDELL AND HILLS
Phone 14 - - - 124 Hunter Street

TO RENT—HOUSES b

FOR RENT—HOUSE NO. 398 RUbidge street newly decorated, hardwood floors, hot water heating, desirable location; immediate possession; apply 437 George street. dtf-2113

COMFORTABLE HOUSE, AT 512 Park; apply 168 Antrim St. 6d-43-2836B

NEW BRICK HOUSE, ALL CONVENiences, by month or year, close to street car line, south end; apply H. Wilson, 3 King George St. 15d-55-2908B

SEE! — $12, $15, $16 PER MONTH small houses, central; apply 421 George St. 10d-43-2816B

FARM, 100 ACRES, IN OTONABEE, 3 miles, immediate possession; apply Hancock, Auctioneer. 6d-44-2926B

BRIGHT LITTLE FOUR-ROOMED cottage; near George street; apply 183 Antrim. 6d-44-2925B

WARM SEVEN ROOMED BRICK house, No. 188 Dublin St., garage; apply 61 Robinson St., phone 1077J. 6d-40-2843B

TO RENT—STORE NO. 374½ WATER Street; apply to 437 George street. dtf-340

LOOK! SMALL COTTAGE, $12 PER month, central ;apply 421 George St. Phone 272. 6d-43-2901B

HOUSE NO. 70 McGILL STREET; newly decorated; phone 449J. 3d-45-2947B

TO RENT—Apts., Etc. c

ONE 5 ROOMED UPPER APARTment, heated. Apply 245 Rubidge street or phone 1495W. 3d-41-2876 C

SMALL HEATED APARTMENT IN Grand Central building, possession 1st March;apply 437 George street. dtf-4C

FOR RENT—NO. 173 1-2 SIMCOE street, suitable for store or office; Apply 437 George street. dtf-313C

No. 385 WATER STREET; SUITable for store or office; immediate possession; apply 437 George St. dtf-1607C

THREE FURNISHED ROOMS FOR light housekeeping (downstairs); in modern home; separate entrance; apply 61 Robinson St. (near Burnham); phone 1637J. 6d-40-2844C

FOR RENT—HEATED OFFICES ON George street. Apply 437 George street. dtf-C

APARTMENT IN WEST END— Large bright rooms, heated; apply 353 Water; phone 126. 3d-40-1883C

TWO ROOMS; LIGHT, WATER AND bath; $8 per month; apply 88 McDonnell St. 3d-43-2951C

TWO OUTSIDE OFFICES IN BANK of Toronto building; heated; apply Bank of Toronto. dtf-1538C

FOR RENT — MODERN, HEATED Apartments; apply 437 George St. dtf-1869C

LARGE HOUSEKEEPING ROOM and private apartments (steam heated); also gentlemen roomers with or without board; phone 1957F. 3d-40-2916C

HELP WANTED—Female f

EXPERIENCED SPINNERS; APPLY Bonner Worth Mills. 6d-43-1966F

YOUNG GIRL TO ASSIST IN GENeral housework; Mrs. W. Gordon Hall, 88 London. 3d-40-2914F

GIRL FOR LIGHT HOUSEWORK and care for children; apply 21 High St. 3d-41-2931F

CAPABLE MAID FOR GENERAL housework; all conveniences. Apply 590 Weller. 3d-41-1998F

DINING ROOM GIRL; APPLY KING Hotel. 3d-43-1YF

EXPERIENCED GENERAL; APPLY with references to 467 Downie St. 3d-42-2961F

HOUSES, REAL ESTATE d

ON TERMS TO SUIT PURCHASER at fifty per cent less than their assessed value; Lots 31 to 50 inclusive, on Cambridge street; lots 49 and 50 on Monaghan Road; lots 41 to 47 inclusive, on Walnut street, and lots 38 and 39 plan 19, Woodbine Avenue; offer open to March 1st; apply to G. W. Hatton, 397½ George street, Peterborough. 26d-49-1777D

ABOUT 70 ACRE FARM CLOSE TO city; apply Bruce Johnston, phone 544 r 3. 3d-16,18,21-2952

HARK! CASH BUSINESS WITH good turnover for sale in city; particulars 421 George St. 10d-43-2815D

NEW HOUSE IN WEST END, centre hall plan, oak floors throughout and modern in every respect; easy terms to suit purchaser; monthly instalments if desired; apply 437 George street.

HOUSE NO. 96 DOURO ST., EAST city; all conveniences with garage; a real home; may also be rented. Phone 2606J. 6d-43-2943D

MODERN SEVEN ROOMED BRICK house; furnace; good locality; for particulars write Box 2949 Examiner. 3d-42-2949D

6 ROOMED HOUSE; ALL MODERN, apply 717 Bethune St., or phone 1927W. 3d-16,18,19-2966D

HELP WANTED—Male e

FIREMEN, BRAKEMEN, BEGINners $150-$250 monthly; also clerks (which position?) Railway Box 2859 Examiner. 26d-62-2852E

AMBITIOUS INEXPERIENCED MEN wanted, Train for work paying thirty to sixty dollars weekly. Garage mechanics, Battery Electrical experts, Engineers, Chauffeurs, Barbering, Hairdressing Bricklaying, Plastering. Satisfaction guaranteed. Catalogue free. Write Hemphill Schools, King Street, Toronto. 30d-15,17,19,22,24,26,29,31,2,5,7,9,12, 14,16,19,21,23,26,28-1581 E

SECURITY SALESMEN DESIRING to represent strong financial corporation with unusual record of successful achievements in important industrial and mining enterprises should immediately communicate with Mr. Kennedy, 312 Transportation Building, Montreal. 1d-40-18E

WANTED: MAN FOR UPHOLSTERing, polishing furniture, cleaning rugs, laying carpet and general work; apply to Box 2959 Examiner office. 1d-40-2969E

LOST g

BROWN AND BLACK COLLIE dog, about 10 months old; finder kindly phone 376. 3d-40-2909G

BLACK PATENT PURSE BETWEEN Roger street and Boyle's Store. Finder please leave at Examiner. 3d-42-2946 G

IN NORWOOD OR VICINITY, ON Feb. 7th, small red-yellow dog with white breast, Spitz-Pom breed, shaggy coat; answers to the name of "Sandy"; reward; apply to Box 96, Norwood, Ont. 6d-43-5G

TIRE CHAIN, SIZE 30 x 5.77 BEtween C.N.R. on Charlotte, Stawart or Townsend; finder please leave at Fontaine's Taxi Service. 3d-41-2935G

LONG GREY SILK STRIPED Scarf on George between Murray and the Roy Studio; finder please phone 2865W. 3d-41-2924G

FLASHLIGHT BETWEEN CONGER and Edinburgh Sts by way of Barnardo and George Sts., phone 1240. 3d-40-2856G

WEDNESDAY NIGHT, LADIES' yellow gold wrist watch; finder please leave at Examiner. 6d-43-2891G

ON THE 12TH BETWEEN MONAghan Road and post office, motor car gasoline cap; finder phone 1472. 3d-40-2915G

BLACK AND WHITE COCKER Spaniel, less than one year old; finder please return to 604 Water St., phone 2238F. 1d-40-2968G

ONE TIRE CHAIN, 30 x 6; FINDER please leave at Gillespie Garage. 1d-40-24G

USED CARS.

USED TRACTORS FOR SALE—ONE 10-20 Titan with extension rims; one Fordson ready to work; also one Fordson with practically new engine; will sell reasonable; Walter Neal, Lyndhurst, Ontario. 3d-41-2894G

Flour, Feed, Etc.

FIVE ROSES FLOUR, BLATCHford's Poultry Feeds, oyster shell, feeding sulphur, baled hay and straw, and all poultry supplies. Frank H. Dawson, 350 Water St., phone 56. dtf-1628

EMPLOYMENT Wanted k

PHONOGRAPH REPAIRS—SPRINGS replaced while you wait; work guaranteed; T. Griffin, phone 2163W 146 Park street, opp. C.G.E. 26d-49-2615K

WOMAN DESIRES POSITION AS housekeeper; no objections to going out of city; Box 2895 Examiner. 3d-40-2895K

RELIABLE WOMAN WOULD GIVE services four days a week in return for room and board; phone 1526F. 3d-41-2965K

WOMAN DESIRES WORK BY THE day; phone 1282J. 3d-40-2911K

SITUATIONS VACANT

MAKE MONEY AT HOME — YOU can earn a substantial income in your spare time writing show cards. No canvassing or soliciting. We instruct you and supply you with work. Write today. The Menhenitt Company Limited, 37 Dominion Building, Toronto. dtf.

LIVESTOCK i

JERSEY COW; PHONE 2485W. 3d-41-1L

FOUR HEAD OF YOUNG CATTLE; two cows, one due to freshen about two weeks; phone 533 ring 21. 3d-41-2936L

NINE PIGS, THREE MONTHS OLD; apply Oscar Cromie, R. R. No. 1, Ida. 3d-42-2950L

AUCTION SALE OF LIVE STOCK, March 1st — team of horses, 28 cows, 25 young stock, 24 sheep, 13 brood sows; David Scollard, Enismore. 6d-16,18,19,22,25,26-2948L

ONE CLYDE MARE AND 1 STACK of Timothy Hay; phone 990 r 15. 3d-40-2892L

FOR SALE — 1 YOUNG DURHAM Cow, six years old; to freshen Feb. 20; W. A. Bell, lot 20, concession 7, Smith. 3d-39-2881L

POULTRY, ETC., p

WANTED—LIVE FOWL, HIGHEST prices paid; phone 1731F, or apply 220 Wolfe; S. Levine. 26d-62-2879P

WHITE LEGHORN HENS, BRED TO lay, Wood's strain; apply evenings 5 Lundy's Lane. 3d-40-1999P

BOARDERS WANTED f

ROOM AND BOARD, USE OF phone; apply 590 George St. 3d-39-2884R

SIX DOLLARS PER WEEK; PHONE 2592M. 3d-42-2957R

WARM, FURNISHED ROOMS, board if wished; phone 2831. 3d-40-2917R

ROOM AND BOARD, ALL CONVENiences, ladies or gentlemen; apply 553 Downie St., phone 1310M. 3d-40-2918R

GENERAL m

TAXIDERMIST WORK DONE; HAVE your specimens mounted; apply 156 London, phone 878. 26d-49-2896M

RE-OPENING SPRINGVILLE GARage, February 19th; full line of accessories, gas, oil, etc.; repairs on all makes of cars; tobaccos in stock. 6d-42-2870M

25c TAXI — PERCY McGLYNN, phone 2492. 12d-14,16,19,21,23,26,28,2,5-1504M

HAIR, COTTON AND WOOL MATtresses renovated and recovered like new, toboggan cushions made, bed springs and child's cots rewired like new, coil or woven wire; Peterboro Mattress Co., No. 3 Hunter St. East, phone 1384W, residence 1166J. 26d-2,5,8,10,12,15,17,19,22,24,26, 29,31,2,5,7,9,12,14,16,19,21,23,26, 28,2,-1403

AGENTS WANTED q

MAN OR WOMAN TO TRAVEL AND appoint local representatives. $21 weekly average and expenses, and commission besides. Experience unnecessary. Write for particulars. Winston Co., Toronto. 8d-2,5,9,12,16,19,23,26-2662 Q

KITCHENER SURE OF FIRST PLACE

Green Shirts Beat Galt 11-0 in Last Home Game of Schedule.

PLAY PRESTON.

KITCHENER, Feb. 15. — The Twin City Greenshirts concluded the home O. H. A. group schedule here last night with an 11-to-0 verdict over the Galt Terriers ,this being the third straight shut-out scored by the Kitchener and Waterloo team. The victory also assured the homesters of finishing first in the group race apart from the play-offs, regardless of the outcome of Friday's game in Preston, which concludes the season.

The contest was a clean, fast, open game of hockey with the Terriers trying hard, but they were outclassed by the Greenshirts who played some clever combination hockey. The visitors trotted out a mixed senior and junior club, with Orton, a junior, between the posts, but the kid was the star of the Terriers and it was his good work that kept the score down to eleven.

WANTED j

HENS AND CHICKENS, SPECIAL prices; also some pullets would exchange for old hens. Phone 2097F. H. F. Doig. 26d-40-2416J

COMFORTABLE ROOM AND FIRST class board by young professional man who appreciates good cooking; Box 2890 Examiner. 3d-40-2890J

WANTED TO BUY — AN OAK bungalow piano; also small electric range; write Box 2954 Examiner. 3d-42-2954J

35 QUARTS OF MILK DAILY; APply H. O'Neill. 3d-41-2900J

BY DESIRABLE TENANT, MEDIUM sized house; bungalow preferred; all conveniences; good location; write Box 2893 Examiner. 6d-43-2893J

WANTED — SMALL HEATED Apartment for small family; no children; central; Box 2905 Examiner. 3d-40-2906J

PLAIN SEWING WANTED BY THE day. Apply 495 Donegal. 3d-41-2921 J

GOOD FARM WITH OR WITHOUT stock and equipment, handy to Peterboro; exchange for good city property; particulars 421 George street. 10d-43-2814J

YOUR CHANCE! SMALL HOUSE wanted, exchange for equity in good house; apply 421 George St. 10d-43-2817J

LIVE POULTRY, EXTRA PRICES paid for good stock; phone 771 and we will call, or apply A. Atkins, 189 Charlotte St. 11d-40-2898J

BOARD AND ROOM FOR YOUNG girl; handy to Brinton Carpet, Box 2903 Examiner. 3d-42-2903J

WANTED TO BUY—SMALL HOUSE, possession April 1st; state particulars; write P. O. Box 819 Peterboro P.O 3d-42-2960J

FOUND h

BLACK AND FAWN DOG RESEMBling an Alsatian; apply Humane Inspector, phone 2513. 3d-41-9H

BROWN COLLIE WITH WHITE markings; apply Humane Inspector, phone 2513. 3d-42-16H

BUILDING SUPPLIES

FREE CATALOG AND PLAN BOOK. One hundred pages of Lower Prices on Building Materials and "Comfortested Homes". Write Halliday Company, Box 198K P.O. Hamilton, Ont. 7d-5,9,12,16,19,23,26

Bowling

MERCANTILE LEAGUE AT WATER STREET ALLEYS.

Monday night Quaker Oats took three from Examiner, Brinton took two from Westclox, and C.N.R. took two from Nashua Paper.

High three for the night were: A. Delahey 678, L. Martyn 664, and Ash 637. High singles: Elcombe 249, Ash 245, Jones 225, L. Martyn 271, Curtis 233, Martin 223, Spilsbury 278, A. Delahey 229 and 230, Johnson 225, and Byers 244.

Quaker Oats—				
Nicholls	174	156	193—	523
Elcombe	180	249	157—	586
Ash	245	194	198—	637
Donnelly	147	186	132—	465
Jones	213	225	174—	612
	959	1004	859—	2822
Examiner—				
Dormer	154	159	200—	513
Tedford	199	178	103—	480
Logan	142	168	164—	474
Holyman	128	137	207—	472
Dummy	125	125	125—	375
	748	767	799—	2314
Brintons—				
Martyn, L.	271	179	214—	664
Curtis	233	198	176—	607
Martyn, T.	168	..	199—	367
Anderson	178	204	163—	545
Leether	215	159	..—	374
Thomas	..	176	155—	330
	1065	913	907—	2885
Westclox—				
Martin	156	223	178—	557
Yelland	152	194	171—	517
Spilsbury	171	144	278—	593
Cranford	174	123	152—	448
Stokes	197	207	164—	568
	850	890	943—	2683
C.N.R.—				
Prindible	189	204	127—	520
Delahey, H.	148	156	191—	495
Rowe, S.	164	200	164—	528
Taylor, E.	119	181	182—	482
Delahey, A.	229	210	239—	678
	849	951	903—	2703
Nashua Paper—				
Johnson	168	262	160—	590
Byers	110	95	244—	449
Parker	153	159	149—	461
Crowe	189	180	185—	554
LeBarr	195	199	166—	560
	815	895	904—	2614

NOTICE TO CONTRACTORS

Separate sealed tenders marked, "Tender for Contract No. —" will be received by the undersigned until 12 o'clock noon on Monday, March 7th, 1927, for the following work on the Provincial Highways:

Contract No.		Mileage
	Concrete Pavement	
27-14	Concrete, north of Brooklin northerly to Townships line	4.0
27-15	Bewdley South	5.2
*	Asphaltic Mixed Macadam	
27-23	Peterborough to Kendry	7.2
	Grading, Etc.	
27-33	Belleville Bay Bridge, 3 ling spans 11, 12, 13.	

Plans, specifications, information to bidders, tender forms and tender envelopes may be obtained on and after Monday, February 21st, 1927, at the office of the undersigned or from Mr G G Greig, Resident Engineer, Port Hope, Ont.

A marked cheque for $1000.00 payable to the Minister of Public Works and Highways, Ontario must be attached to tenders for pavements and macadam and for tenders on grading the above conditions apply but the amount of cheque required is $500.00. A Guaranty Company's Contract Bond for 50 per cent. of the amount of the tender will be furnished by the Contractor to the Department when Contract is signed. Maintenance Bonds for 50 per cent. of the value of the pavement shall be furnished to the Department when contract is signed.

All bonds must be made out on departmental forms. The lowest or any tender not necessarily accepted.

R. M. Smith,
Deputy Minister of Highways.
Department of Public Highways,
Ontario,
Toronto, February 14th, 1927.

LIBERAL WHIP

A. P. McWhinney, Liberal member for North Bruce, who at the Liberal caucus was selected as Liberal Whip for the present session of the Ontario Legislature.

PETES PLAY IN TORONTO TO-NIGHT

The Peterborough Seniors are playing their last game in the schedule to-night when they meet University of Toronto Grads in Toronto. While nothing is at stake in this game as first and second places in the group are already determined, the game should be full of interest as the Petes are resolved to give the flying Grads a tough argument for the honours. The play-off series between the two clubs will be staged next Monday and Wednesday nights, and the teams will flip a coin to-night to see where the first game is to be played.

JURY ACQUITS MAN OF SLAYING UMPIRE

NEW YORK, Feb. 16.—(United News.)—After deliberating eight hours, a jury yesterday acquitted Thomas Carroll, 28, of a charge of second degree murder in connection with the death of Patrick McTavey, a baseball umpire. McTavey died following injuries alleged to have been inflicted by Carroll in an argument over a decision. Carroll pleaded self defence.

When the verdict was brought in McTavey's widow in the court room screamed and cried out: "I wish I was with you Paddy."

Carroll and several of his relatives who were present wept when they heard the verdict.

FULL VALUE
FUEL

Anthracite Coal, Solvay Coke, top quality, correct weight. Wood measured before sawed.

COAL—Stove and Nut $15.75
Egg $15.50
Pea $13.00

COKE—Chestnut . $13.00
Range $12.00

WOOD—
Hard, cord . . . $12.00
Mixed, cord $8.00

PETERBORO FUEL CO.
KELLY BROS.
Phone 270 and 362
134 AYLMER STREET

Telephone 790 When You Want Your
PIANO OR ORGAN TUNED
Player Pianos a Specialty
All Work Guaranteed
W. H. CUNNINGHAM
590 Weller Street

OSTEOPATHY
MARY E. DAVIDSON, Osteopath, 168 Brock St., Apartment 1. Hours 8 to 5 p.m., and by appointment. Telephone 2820W.

VETERINARY.
DR. W. F. McELROY, Vet. Sur., office and residence, 190 Charlotte St., Charlbond Bldg., Peterboro. Phone 1623J.

CHINA PAINTING
Mrs. Langley McCarthy Teaches Biscoffs' New and Beautiful Work in CHINA PAINTING

BELTING
All sizes, new and second hand, Rubber and Leather Belting for sale at lowest prices ;also cotton bags for sale.
Stores, Garages and House to let.
A. LOW & CO.
385 BETHUNE STREET
Phone 697. Night and Holiday 1027

DAVIS-THOMPSON COMPANY, LTD.
Insurance and General Agency
433 GEORGE ST. PHONE 40

4% INTEREST, compounded Half-Yearly, Paid on Deposits

One Dollar opens an account. Special facilities afforded Depositors for the convenient transaction of their business, and accounts are subject to cheque withdrawal.

For Sums of $100 and upwards this Company's Debentures are issued in terms of one to five years, bearing special rates of interest, depending upon the term of investment.

TORONTO SAVINGS AND LOAN CO.
438-437 George Street
Peterborough

TOWN TOPICS

AT THE Capitol
LAST NIGHT
WE SAT behind
A MAN
WITH WAXED moustache
AND A woman
WITH A sharp nose
AND SHE said to
SAID SHE
I WONDER where
SMITH GETS all
THE NICE furniture
HE HAS
I DON'T know
SAID MOUSTACHE
BUT IT looks
DECIDELY suspicious
AND THEN
SUDDENLY
BALDY SPOKE up
WITH ALL the wisdom
A MAN has gathered
WHEN THE time comes
THAT HE has only
TWO HAIRS
SUSPICIOUS NOTHING
BALDERDASH
SAYS HE
SMITH IS wise
HE READS
THE WANT-ADS
IN The Examiner
EVERY NIGHT.

OLIVER'S ADVENTURES

A CLOSE CALL.

By GUS MAGER

CARTOON FOLLIES OF 1926

By RUBE GOLDBERG

HOCKEY TO-NIGHT-REGENT Direct Wire from Varsity Stadium to Regent

Giving you every play of the Big Game to-night. Feature picture, THE NERVOUS WRECK. Dick Lush will do the announcing. Doors open 7.30. The boys need your help. "This is the week, so help the good cause along."
Prices: Ground floor 35c., balcony 40c. Children 25c.

LOCALS

DR. D. J. O'RAY
Physician and Surgeon, corner Charlotte and Rubidge. Office hours 2 to 4 and 7 to 9 p.m. Phone 2715. Feb. 16,27

DR. T. P. McCULLOUGH.
Eye, Ear, Nose and Throat Specialist, 166 Brock street. Phone 36W. dtf

NOTICE.
Big sheep sale of Storey & Stinson postponed.
4d-41-1984.

MURRAY STREET CHOIR.
Rehearsal at seven o'clock Thursday evening. All members are requested to be present on time.

AUCTION SALE.
Thursday, at Hancock's Auction Room. Chesterfield Suite, Singer sewing machin, etc. You may send in anything you have for sale.
1d-40-20.

THE BEST EVER.
The body hardwood now in our yard is wonderful and selling at the same price, $6.50 per one-half cord, cut. Also Hardwood Slabs, Softwood. — Sanitary Ice Supply, 'Phone 147. dtf

ORANGEISM. WHAT IS IT?
Hear Capt. W. C. Riddiford. The Orange Order. Its birth, beliefs and battles. Victoria Hall, Thursday, Feb. 17. Auspices of County L.O.L. Silver collection.
5d-41-2871.

CORD WOOD SAWS.
All sizes carried in stock. Gumming, filing and setting a specialty. G. Walter Green Co. 'Phone 92.
7d-43-1963.

C.W.L. CONCERT
The Catholic Women's League is holding a Concert in the Hall of St. Alphonsus Lyceum To-night February 16th. Excellent programme. Silver collection for charity. Public is cordially invited.
2d, 15 16, 1995

DRY WOOD AT CLOSE PRICES.
You can get Clear Body Maple, also Hardwood Slabs and Mixed Hardwood, cut to order, also the best Nut Coke, at Thompson's, 'Phone 2360, Cor. Rink and George Streets. 6d-10,11,12,14,16,18-1921

GROW GLORIOUS GLADIOLI
The choicest named and mixed varieties, exhibition, landscape, decorative types; easy to grow; colors to suit any eye. Prices reasonable. Call or send for list and description. A. E. Prest, 242 Lansdowne Street.
3d14-16-18-2885

THANKS
The organist and choir of St. John's Church express its appreciation to Heintzman Hall for the loan of one of their Grand Pianos for their concert last evening. Its beautiful tonal qualities assisted to make the concert the success it was.

RADIO
Expert service on all makes and types of sets. Complete line of tubes and batteries. Tubes tested and reactivated. Sets built to order or brought up to date. Eleven years experience. New and second hand sets for sale. Roy White, 203 Dublin, phone 1452J.
8d-14,16,19,22,26,1,5,8-2907

FARM SALE.
M. H. Buttler, lot 10, river road, North Monaghan, Monday, February 28th, 2 horses, 6 cows, 10 tons hay, seed drill, steel rollers, mower, rake, waggon, sleighs, buggy, pulper, turnip drill, scales, slings, and numerous other articles. Usual terms. — W. J. Hancock, Auctioneer.
6d-14-16-18-21-23-25-1975

"WHAT IS AN ADEQUATE RELIGION FOR THE YOUTH OF TO-DAY."
This is the subject which has been chosen by the Young Women's Christian Association for the study and discussion this winter. The group will meet each Monday from 7 to 8 o'clock and under the leadership of Rev. J. D. Patterson discuss and find help on this question and also everyday problems in Christian living. All interested in meeting with this group will be welcome.
1d-40-21.

IF YOU WANT THE BEST RING UP
J. E. A. FITZGERALD
FOR THE FOLLOWING:

Lehigh Valley Anthracite Coal	
Egg	$15.50
Stove	$15.75
Nut	$15.75
Pea	$13.00
Also First Quality Dry Nut Coke at	$13.00
Pocohontas,	
Egg or Lump	$11.00
Kentucky Coal	$10.00
Steam	$9.00
WOOD:	
Hardwood	$12.00
Hardwood Slabs,	$11.00
Mixed Wood	$8.00

Cutting and Splitting Extra.
Phone 111. Phone 111
26d. 4f

ATTENTION CURLING CLUBS
Having installed a machine for resetting and polishing worn curling stones we can make old stones as good as new, running circle, made to please expert players. Stones furnished without extra delay.
A percentage will be allowed to Clubs for a lot of 4 or more pairs.
COUGHLIN'S MONUMENTAL WORKS
212 Hunter Street, Peterborough.

BIGGEST EXPORT ORDER FOR CARS BY TELEPHONE

Huge Business Deal Consummated By New Trans-Atlantic Wirless 'Phone.

1,000 ERSKINE SIXES.

The largest export for motor cars ever placed by telephone was consummated last week by The Studebaker Corporation by means of the new Transatlantic radio telephone service to London, when L. J. Ollier, managing director of Studebaker (Great Britain), Limited, sat at his desk in London and asked Paul G. Hoffman, Vice-President of The Studebaker Corporation, who was seated at his own desk in South Bend, Indiana, U.S.A., for delivery of 1,000 Erskine Six cars.

As the Erskine Six, Studebaker's new 2 1-3 litre car, sells in England for 295 pounds sterling, the total amount of the order represents nearly $1,500,000 worth of business — said to be not only the largest automobile order placed by means of the new service, but one of the largest single business transactions made thus far via the wireless telephone.

The order for 1,000 Erskine Sixes represented only the April quota of these cars for Great Britain, where the Erskine has met with remarkable success following its initial showing at the famous Olympia Show in October.

"We could deliver this entire quota of Erskine Sixes immediately if we had them," Mr. Ollier told Mr. Hoffman during their 5,000 mile conversation. "Business is opening up here wonderfully for the new car."

Mr. Hoffman's call to London was the first Transatlantic message telephoned from the State of Indiana on the opening of radio telephone service to the States of Ohio, Indiana, Illinois, Michigan, Wisconsin and Minnesota, February 9. Until that time the service had been confined to the eastern part of the United States only.

Studebaker is seventy-five years young today.

Reid & Sons, local Studebaker dealers, 326 Aylmer street. (Advt.)

MISS BONDFIELD HELPS WOMEN

Has Several Bills Ready for Presentation to Parliament.

PRESS COMMENT

MONTREAL, Que., Feb. 16 (By Canadian Press).—The Gazette's women's page editor says of Miss Margaret Bondfield, M.P., who is visiting Canada: "She gives the impression of great practical ability and keen grasp of the questions of the day. Nothing could be farther removed from the fanatical type of agitator. She is logical and reasonable in her presentation of fact, and has a cheerful confidence that conditions will gradually improve in British industry, though she deprecates the attitude that a reaction has already set in. Among the matters affecting women workers, Miss Bondfield instanced the White Lead Bill, which is due to come before the House in its next session. This bill would prohibit the employment of women in the industries concerned on the ground of health. The Maternity Convention is another piece of legislation, which would compel a woman to stop work six weeks before the birth of her child and not to return until six weeks after, providing maintenance and care for her during this twelve weeks' period. "Our maternal mortality is high. An average of 3,000 women each year lose their lives in childbirth, and many more are permanently injured. The Maternity Convention is aimed at reducing this terrific rate of mortality and disability."

WEDDING BELLS.

McLEAN—BRAUND.
In Toronto, on Tuesday, Feb. 8th, Nelda Grace, daughter of Mr. and Mrs. R. C. Braund, was united in marriage, to Mr. Ben. R. McLean, son of Mr. and Mrs. J. W. McLean, of Cleveland, Ohio.
The ceremony was performed by Rev. W. Harold Young. After a short honeymoon the young couple will reside in Cleveland.

SPEAKS 24 HOURS.
JOHANNESBURG, Feb. 16.—When the brothers Ratshos, chiefs of the Bamangwato tribe of Bechuanaland were arraigned in court on a charge of attempting to murder the regent of the tribe, the counsel for the defendant spoke for 24 hours in an appeal against the sentence of 10 years at hard labor.

Do you get a sensation of pressure on the heart? Don't be frightened it's not heart trouble—it's indigestion. Beigel's Syrup will fix it. Any drug store.

W. GORDON HALL
Electrical Contractor
Wiring and Repair Work
PHONE 1403W

Lost Diamonds

You may be able to replace the Diamond you lose, but why take needless chances? Have your rings examined and we will tell you if they are secure or not. If you wish to have them made over in the newest designs ask to see the new box settings, very artistic and very secure.

There are a great many different designs. The above cut is very new and beautiful for a single stone, in green or white gold at a low price.

You are under no obligation when you bring your rings in to be examined. It is Absolutely Free Service.

WARNE BROS.
DIAMOND HALL
349 George St. - Peterboro
Phone 880

WINNING CLASS IS APPLAUDED

Young People of Murray Street Church Honor Others Class.

WON SHIELD.

The young people of Murray Street Baptist Church met last evening to honor the ladies of the Others Class, winners of the Wearing Shield for 1926-27. This banquet has become an annual affair since Joseph Wearing presented a shield to be competed for by the Others, Ever-Ready and Baraca Classes, points being earned according to the attendance of the members at the class sessions over a period of twelve Sundays.

Last year the Baracas were the winners and were entertained by the Others and Ever-Readys. Last night the Others were the guests of the Ever-Readys and Baracas. Other guests were Dr. and Mrs. C. W. Rose, Mr. and Mrs. A. J. Madill, Mrs. Joseph Wearing, Dr. and Mrs. W. D. Scott, and Mr. and Mrs. W. G. Shiner.

During the evening a telegram were received from Mr. and Mrs. W. W. Richman, Orillia, former teachers of the Baraca and Others Classes, expressing their regret at being unable to accept the invitation to be present, congratulations to the Others Class and best wishes for the future success of the young people's organizations of Murray Street.

Regret was expressed last evening that owing to illness Mrs. L. J. Pettit, teacher of the Ever-ready Class could not attend. Mrs. McClellan teaches the Others Class, and Joseph Wearing the Baracas.

The Bluebird Orchestra played several selections, adding considerable pep to the programme, especially for the community singing. The song leader was Graham Eastwood.

Solos by Dr. S. J. Graham, Miss Trucie Pearson and Mrs. L. H. Ingram, accompanied by Miss Elizabeth Webber, with short speeches by Miss Mildred Archer, L. L. Smith and Mrs. Howard Frise, Presidents of the Ever-Ready, Baraca and Others Classes respectively; also by Mrs. George Post, Joseph Wearing, Roy White, A. J. Madill and W. G. Shiner provided a snappy programme. Dr. Rose was chairman.

Congratulations were extended to Miss Ruth Cruickshanks, whose committee looked after the decorations so well.

The thanks of the Murray Street young people are due to the members of the Women's Association who provided the supper.

The Young People's organized classes at Murray Street Baptist Church are probably the largest in the city when the size of the various congregations are taken into consideration. There were 110 present last evening.

OBITUARY.

A. SWARTZ.
Death removed one of the city's most prominent members of the Jewish faith in the person of A. Swartz, who died suddenly just before noon to-day.

The late Mr. Swartz had been engaged in business in Peterborough for the past twenty-three years, coming here from Toronto in the year 1904. He was born in Poland.

His loss will be felt particularly by the Jews in the city, as he was always to the forefront in their organizations and earned for himself an enviable reputation by his wise counsels and judgment.

He leaves to mourn his loss his sorrowing wife and two sons, B. Swartz and M. Swartz, all at home.

The funeral took place from the family residence, 553 Homewood avenue, to-day, to the 3.30 train. Interment will take place in Toronto.

ONTARIO'S STRONG MAN

Above is a picture of D. B. Hanna, Ontario's strong man, taken as he left his house to begin to wrestle with strong liquor and the problem of Ontario's thirst in connection with his appointment last week as Chairman of the Ontario Liquor Commission. There is no doubt about his physical strength. He is six feet two and as broad as a bull moose. Mr. Hanna's home on Cluny drive is also shown above.

Y.W.C.A. BOARD HEARS REPORTS

Gym Pageant, Religious Work, and Other Features Discussed.

TO SPEND $1,395.

The regular monthly meeting of the Y.W.C.A. Board of Directors was held Monday afternoon with the president, Miss M. Hamilton, in the chair. Mrs. W. D. Scott read the financial reports.

A bill of $500 for repairs to the heating system was passed and it was decided to instal a filtration plant for the swimming pool at a cost of $1,395.00.

Miss Hamilton expressed appreciation for the appointment of Mrs. H. R. H. Kenner as vice-president. Mrs. E. E. Harvey was asked to represent the Y.W.C.A. at the next Local Council meeting. Miss Brownscombe outlined the Y.W.C.A. National Biennial Convention to be held in Montreal May 28 to June 3 and asked that the local Association be well represented.

Mrs. E. E. Harvey gave the report of the Educational Committee. Because of the great success of the English Literature course this year it was unanimously decided to ask Dr. Pratt to take a course next year on Shakespeare. The various other classes, ukulele, wood carving, home nursing, junior cooking and junior story hour all showed interest in good attendance.

Miss C. Littlefield gave a report of the Physical Department, speaking of the basket ball league games which are played each Friday evening, of the campaign for new members, which brought in 76 girls, and of preparations for the big Gymnasium Pageant in the opera house early in May. This pageant presents a splendid review of the year's work in the physical department and is keenly enjoyed by the girls taking part and also the large audience.

Miss Brownscombe's report for the religious work department, club department and general activities, outlined the Sunday evening sing songs, with an attendance of 40 each Sunday evening, the 2 Friendly Hour services Sunday afternoons, with an attendance of 38 .A discussion course to be led by Rev. J. D. Paterson on "What is an adequate religion for the youth of to-day," will start on Monday, Feb. 21, from 7 to 8 p.m. The Sunshine, Ever Bright and Pollyanna Club in the Junior Dept. the T.M.T.M., C.O.S. Intermediate clubs department and the Wobelo and Old Country Club all had encouraging reports. One hundred and eighty-three girls are members of these clubs which meet weekly for fourfold programs. Forty-eight calls were recorded through the employment bureau and 15 calls made on new comers to Canada. The Association rooms were used by 12 outside organizations during the month.

The meeting closed with prayer by Mrs. J. D. Richardson.

PAIN of Bladder Weakness relieved by **SANTAL MIDY**
He says it's the Genuine Look for name of "MIDY"
Sold by All Druggists

Financial News and Views

Latest Comment on Grain and Industrial Markets | Closing Quotations on the Principal Active Stocks

Quotations Over Stobie, Forlong and Co. Wire.

NEW YORK STOCKS.

	High	Low	Close
Atchison Rly.	169½		168
Amer. Can.	46¾		..
Amer. Loco.	111⅛		110
Smelters.	144⅝		143⅜
Baldwin.	188¼		181½
Balt. and Ohio	114		113⅜
Ches. and Ohio	156¼		..
Chrysler.	42⅝		..
Dodge Bros. A	26½		..
Dupont De Nemours	176¼		..
Famous Players	109¾		105¾
Fleischmann	46¼		..
General Motors.	157		155⅛
Hudson Motors.	64⅛		63⅛
Int. Harvester.	161		155
Inter. Nickel	42¾		..
U.S. Ind. Alcohol.	79½		..
Mack Truck	94⅝		..
Marland Oil	58⅞		57⅛
U. S. Rubber	63½		62¾
Montgomery Ward.	65¼		64⅛
White Motors.	56		55¾
U. S. Steel	159		158⅜
Yellow Cab.	25¾		..
Bosch	14		..

MINING STOCKS.

Gold.

	Asked	Bid
Argonaut Gold	41¾	40
Baldwin.	3	2¾
Barry Hollinger	68	63
Chaput Hughes	5¾	..
Columbus Kirk.	2¼	..
Con. West Dome.	14	13
Dome.	910	900
Goldale.	27	26¼
Gold Hill	44	43
Hollinger	2250	2230
Kirkland Hunt.	26	25¾
Kirkland Lake.	88	87
Lake Shore.	1820	1800
McIntyre	2675	2650
Night Hawk	5¼	5
Porc. Crown	10¾	..
Premier.	220	210
Aconda	32	30¼
Duprat	21¾	19
Grover Daley	20	19¾
Corona	21	20
Teck Hughes.	640	630
Tough Oakes B	60	55
Vickers	132	130
Vipond Cons.	162	160
W. Hargraves	1030	1015

Silver.

Beaver	66¼	..
Capitol	30	27
Castle	108	107
Everett	4	..
Keeley	161	160
La Rose.	12	10
McKinley-Dar.	15	14¾
Mining Corp.	320	315
Nipissing	990	975

Unlisted.

Amulet	145	143
Area	55	53
Coniarum.	59	58
Laval-Quebec	39	37
Noranda.	2065	2053

Speculative Enthusiasm Evident on N. Y. Exchange

NEW YORK, Feb. 16—Rumors of further important announcements concerning new railroad combinations revived speculative enthusiasm for the railroad shares, which led another advance in to-day's stock market. Industrials shook off their early heaviness and moved forward with the Rails, although a few soft spots cropped out here and there.

Considerable mystery surrounded the further accumulation of Wabash, which with Atlantic Coast Line, Union Pacific, Kansas City Southern, Canadian Pacific, New Haven, Reading Second Pfd. was bid up three or more points. Lackawanna and Western Maryland, were heavy.

Oils were again pushed upward on dividend expectations. Baldwin staged another sensational gain at the expense of trapped short interest.

American Republic broke nine points, National Lead five, and American Woollen pfd. three.

Victory Silver Active Under Persistent Buying

TORONTO, Feb. 16 (Canadian Press)—A brisk, active market featured trading on the Standard Mining Exchange to-day. Victory Silver was the active leader and under persistent buying moved up two points, later, however, it weakened slightly but closed firm at 11 3-4. The Quebec issues were in demand. Duprat experienced active trading and also displayed a firmer feeling, advancing 1 1-4. Laval Quebec gained 1-2 to 38 1-2. The dividend paying gold stocks were mostly stronger. McIntyre sold up 20 to 26.70, Dome Mines 5 to 910, Hollinger 10 to 22.30, while Lakeshore was weaker dropping six to 18.10.

Shipments From Argentina Force Setback in Wheat Mart

CHICAGO, Feb. 16 (Canadian Press) — Wheat took a decided early downturn to-day. Influenced by predictions of extra large shipments this week from Argentina. Liverpool reported increasing arrivals and only small inquiry. Opening at 1-8c to 1-2c decline Chicago wheat soon underwent an additional set back. Corn and oats were easy, corn starting unchanged to 1-8c higher and then receding to well below yesterday's finish. Provisions tended upgrade.

More Prominent Issues Suffer Declines in Toronto

TORONTO, Feb. 16, — (Canadian Press.)—Irregular trading was in evidence during to-day's business on the Toronto Stock Exchange. The majority of the more prominent issues suffered declines, while in activity. British Columbia Fishing and Arnold Bros., overshadowed Seagram and Massey Harris, two stocks which have been commanding most attention of late. Arnold opened firm at 25, but weakened two at 23. It recovered slightly at the close to 24, a loss of 1 1-2. British Columbia Fishing in sympathy with the balance of the market, sold down 1 3-4 to 88. Massey Harris sold off 1 1-2 to 89. Seagram eased off 1-2 to 24 1-4. International Nickel remained firm and unchanged. Considerable activity amongst the unlisted stocks was shown.

Imperial Oil, British American Oil, Victory Silver and Wright Hargraves were the most prominent. The latter was an outstanding weak spot selling off 30c a share at 10.10. The others were firm.

LATE WANT ADS.

FOR SALE — MAHOGANY MUSIC cabinet 37; chiffonier, walnut finish, dressing table, dresser, spring beds and mattresses; M. T. Butcher, 359 Water St. 1d-40-2968A.

SEAL OR SALMON BEING DEBATED

Problem as to Value Arises in North Pacific Waters.

VICTORIA, B. C., Feb. 16 (By Canadian Press).—Which is more valuable—the fur seal or the salmon? Which is the more easily dispensed with by humanity? Which one, if threatened with depletion, should be allowed to go?

This is the problem which has arisen in the North Pacific as a result of the claims of fur traders that fur seals are decimating the salmon, most important of all food fishes in this part of the world.

Since the enforcement of the pelagic sealing treaty in 1911, sealing has been restricted, except in the case of natives, to the Pribylof Islands of Alaska, where the slaughter is under the close supervision of the United States government. It is estimated that this protection has permitted the herds to increase to 2,000,000 head of seal.

"It is a conservative estimate that each seal kills twenty-five pounds of salmon every day," said one veteran trader. "That means that the Pribylof herds destroy 50,000,000 pounds of salmon daily—or ten times as much salmon as is canned for the whole world. Hundreds of thousands of dollars is spent yearly to propagate the salmon. Yet the seals are allowed to prey upon them to that extent. Salmon has become a necessary article of food. Seal skins are a luxury."

Which should go—the salmon or the seal?

IN MEMORIAM.

ADAMSON: In ever loving memory of Mrs. H. T. Adamson, who died Feb. 17th, 1924:
No one knows the silent heartaches,
Only those who have lost can tell,
Of the grief that's borne in silence
For the one we loved so well.
Always so good, unselfish and kind,
Few on this earth her equal you'll find;
One of the best that God could send,
A loving wife and mother to the end.
—Sadly missed by Husband and family.

Phone Johnny-on-the-Spot for Coal—703-2659J

WE have builded a coal business of which we are proud by speeding the work—our deliveries are as punctual as the rising of the sun. Order by phone.

HODGSON BROS.
Dalhousie and Bethune

DEATH
WALTON. — At 339 Gladstone avenue, Toronto, Tuesday night, Feb. 15th, Mrs. Margaret Walton, widow of the late Samuel Walton, formerly of 187 Aylmer street, Peterborough.
Burial in Havelock on Thursday, Feb. 17th, on the arrival of the C.P.R. one o'clock train.

Dr. WATSON'S ALL NIGHT
Sold by Boyle's Cash Grocery

FASCINATING
Are the insights into Tibetan life given by Capt. Noel in "The Epic of Everest"—the wonder picture of heroic endeavour—visiting Peterborough on Friday, February 25.
Don't Miss It!

SAWS FILED AND SET
RAZORS SHARPENED
Ready for Shaving, 25c each
WM. TAYLOR
221 Hunter St. W. - Phone 109J
m.w.f.

USED PARTS OF CARS
Why pay for new parts to replace worn-out ones in your Ford, Chevrolet, Grey-Dort, Maxwell or Overland 75 when Manning can supply dependable used parts at a big saving in price?
MANNING GARAGE
254 BROCK PHONE 2390

THE JEAN RIDDICK YARN SHOP
Shows an unusually large stock of Yarns, Hosiery, Underwear, etc. Come and see us and save money.
WE SELL FOR LESS!
412 George Street.

FARM FOR SALE
Good dairy farm of 320 acres near Warsaw. 100 acres of hardwood, first class sugar bush and modern equipment for syrup. Barns large and modern, water throughout. Good house of seven rooms, gas light. This is one of the best equipped dairy farms in this section and well worth looking over. Terms easy.
RUTHERFORD & NUGENT
28a George Street - Phone 142
10d-43-1905

Your Liver
is the largest gland in your body. It aids in the digestion of food by secreting bile. It also serves to separate waste materials from the blood stream so that these wastes can be eliminated from the body. The energy which enables the liver to function emanates from the brain and is carried to the liver through the spinal cord and nerves.
If certain spinal nerves are constricted as they leave the spinal canal the liver will not receive sufficient energy to enable it to function normally. ABNORMAL ACTIVITY OF THIS IMPORTANT GLAND MAY RESULT IN JAUNDICE, INDIGESTION, CONSTIPATION, BILIOUSNESS, HEADACHES AND VARIOUS OTHER COMMON BUT DISTRESSING AILMENTS.
If you have reason to suspect that your liver is not working properly, lose no time in getting a spinal examination. If the liver nerves are found to be constricted, get Chiropractic Spinal Adjustments, because your liver cannot function rightly unless it receives a normal supply of nerve force.
CHIROPRACTIC CORRECTS LIVER TROUBLES
M. C. GOODWIN, Chiropractor
PALMER GRADUATE - - LADY ATTENDANT
106 Barrie Building - Peterborough - Phone 431
Office Hours: 10 to 12 a.m., 2 to 4 and 7 to 8 p.m.
Office closed Tuesday Evening; also Thursday Afternoon and Evening

HAVOLINE *The Power Oil* **HAVOLINE OIL** HAVOLINE *The Power Oil*
OIL IS MORE THAN OIL—IT IS *POWER!*
60,000 Wasson Motor Check Tests Have Proven 10% to 30% MORE POWER by Using HAVOLINE OIL
HAVOLINE OIL CO. OF CANADA, LTD.
TORONTO - ONTARIO

HOME EDITION

The Evening Examiner

PROBABILITIES.
Cloudy and mild; local falls of rain or snow to-night and part of Friday, followed by northerly winds and change to colder.

IF IT WILL HELP PETERBOROUGH, THE EXAMINER IS FOR IT

VOL. LIX., No. 40 — PETERBOROUGH, THURSDAY, FEBRUARY 17, 1927 — PRICE THREE CENTS

WEST INQUEST ADJOURNED TWO WEEKS

Tax Reductions Total $27,000,000

Budget Brought In Shows Progress During Fiscal Year

Robb Says Aim Has Been To Lighten Burden On All Taxpayers Rather Than on Any One Class or Section.

NEARLY HUNDRED MILLION DECREASE IN NATIONAL DEBT IN FOUR YEARS

Minister of Finance Estimates Surplus on Present Year of Over Thirty Millions — Reviews Trade Conditions.

OTTAWA, Feb. 17 (Canadian Press)—Announcing taxation reductions estimated at twenty-seven million dollars, Hon. J. A. Robb to-day presented to the House his fourth budget. "The aim," Mr. Robb declared, has been to lighten the burden of every taxpayer rather than to afford relief to special groups, provinces, or sections of the country."

"We are again," Mr. Robb said at another point, "in the happy position of being able to report a continued story of progress for the current fiscal year, which closes on the 31st of the coming month."

Announcements in the speech were:

An estimated reduction of ninety-five million in the net debt in four years. Net debt reduction in 1925-26 was $27,706,586, as compared with $22,358,000 in the last budget speech. The total revenue for the present fiscal year is estimated at three hundred and ninety-four million eight hundred thousand, an increase of eleven million nine hundred thousand over 1925-26.

Expenditure Increase

Total expenditures for the present fiscal year are estimated at three hundred and sixty million six hundred thousand, an increase of five million four hundred thousand over 1925-26. The estimated surplus of revenue over expenditures in the present fiscal year is thirty-four million two hundred thousand. From this, two million nine hundred thousand is deducted for reduction in the value of soldier settlement loans, leaving thirty-one million the estimated reduction in net debt.

Redeem Loan in Cash

Mr. Robb further intimated that when the $29,068,400 five and half per cent loan falls due on November 1, part will be redeemed in cash if finances permit. The remainder will be redeemed by floating a new loan at a reduced rate of interest.

Whn $63,427,250 in five and half per cent Victory Bonds matures on December 1, it will be met by floating a new loan at lower interest.

(Turn to Page 12, Please)

Veteran Beats Adam Gives Up Eight Ribs

ELYRIA, Ohio, Feb. 17 (United News), — C. H. Perry, 32, a world war veteran, has far outclassed Adam in the matter of giving up ribs.

Where Adam dispensed with but one, Perry is minus eight. But he had more at stake. The head gardener of Eden got only a wife, while Perry saved his own life.

After selecting his pall-bearers, Perry, who was gassed overseas, submitted to an unusual operation in which his lungs were renovated and the ribs removed, six from the right side, two from the left.

He was discharged from the hospital today and the pall-bearers were dismissed.

Dressmaker Leaves $11,000 To Bishop For Masses

MARSHALL, Mich., Feb. 17 (United Press).—Eleven thousand dollars found tied in three cloth sacks and scattered among rags and under the pillow of Miss Nora Nolan, 64, who was buried here this week, will go to the Catholic Bishop of Chicago for Masses, according to her will. Miss Nolan and a sister, May, for 33 years conducted a dress-making establishment in Chicago. The sister died last June.

HOUSE EXPECTS TAXATION CUTS IN THE BUDGET

Reduction in Sales Levy is Forecast in Ottawa.

GENERAL REDUCTION.

Minor Revision Only in Tariff Structure is Also Anticipated.

OTTAWA, Feb. 17.—Reductions in the taxation structure and some changes in the tariff are anticipated to-day, when Hon. J. A. Robb will deliver his budget speech, much earlier than had been expected. The budget is always kept very secret, and its preparation is largely left to the Minister of Finance and the Prime Minister.

The Orders-in-Council necessary to give effect to it will be passed by the Government as a whole only at the last minute. Many of the Ministers yesterday were informed about it.

In regard to the sales tax, the representations to the Government have been of a threefold character.

(Turn to Page 2, Please)

Just as women in other lands use powder to whiten their faces, so do the women of one Fijian island employ black paint to increase their ebony charms.

FIRE DEPARTMENT ESTIMATES SHOW DECREASE FOR YEAR 1927

Estimates for Three Committees Passed at Meeting Last Night.

CUTS MADE

Expected New Ladder Truck Will be Purchased This Year.

Estimates for the year 1927 were passed last night by the Fire, Water and Light, Legal and Property Committees, and sent on to the Finance Committee for approval. The estimates of the Fire Department proved to be the largest factor, and these were thoroughly discussed by the committee before approval was given to them. In all probability a new ladder truck will be puchased this year as $7000 was appropriated for the same. The recommendation of Chief Gimblett for a bungalow station in the south end was struck out, as was the salaries of firemen to man this station. The estimates not including the ladder truck will be $2000 less than last year; $39,300 was put in the estimates last year for the fire department, and $37,630 was spent. This year $44,658 will be the amount asked by the committee to look after the financing of this department.

No very large cuts were made in the estimates, although in one way or another $18,862 was clipped from the first figures submitted, most of this being for the bungalow station, and six months salaries for the men who would man it. A $1000 item for tarpaulins was cut to $200, and $250 was allowed for motor upkeep, instead of the $500 which was estimated. The gasoline amount was $900, but this was cut to $250 as the other departments have included in their estimates the cost of gasoline supplied at the fire station.

A communication was received from the clerk of Smith township, saying that the said township refused to pay for the cost of sending the fire apparatus to the Chemong pavilion fire. This was received and will get further consideration when the

(Turn to Page 2, Please)

Take Boy To Physician If Not Noisy and Dirty

DETROIT, Mich., Feb. 17 (United Press).—"A boy is a phenomena composed of dirt and noise," H. W. Gibson, founder of the National Father-and-Son Movement, said in an address here. "Any boy who is not noisy and dirty most of the time, should be examined by a physician," he said. "If our sons' uproars and lack of neatness worry you, just recall you often used a towel instead of soap to wash yourself.

A. H. WINDRIM SEEKS FAMILY

Oshkosh Man. Enquires About Relatives He Left Here.

MANY YEARS AGO.

Chief of Police Samuel Newhall received a communication from Adam Henry Windrim, 161 W. Lincoln Avenue, Oshkosh, Wis., enquiring the location of relatives whom he had left in this city many years ago. At that time his parents were living here, also two sisters, Clara and Lyda, and one brother, Robert. Anyone knowing the whereabouts of these people is asked to telephone 123.

BUDGET

Details give late this afternoon appear on Page 12.

CHEN'S DEMAND FOR RECOGNITION CAUSE OF BREAK IN NEGOTIATIONS

Government Waiting Word From Ambassador Before Next Move.

HANGCHOW FALLS.

City Regarded as Gateway of Shanghai Taken By Cantonese.

LONDON, Feb. 17. — (Canadian Press).—Demands by Eugene Chen, Cantonese Foreign Minister, that he be recognized as spokesman for the whole of China, and that the future status of all British interests in the country be settled during the negotiations at Hankow caused the present suspension of negotiations. This was made known by official advices to-day.

The British Government is awaiting advices from Sir Miles Lampson, British Minister in Peking, before making another move.

Reports from British diplomatic officials confirm that Sun Chang Fang has suffered a severe reverse at the hands of the Cantonese south of Shanghai. Observers were not surprised at the news as the Cantonese were expected to make a successful thrust toward Shanghai as soon as they consolidated their forces.

Hangchow Captured

SHANGHAI, Feb. 17 (Canadian Press).—Hangchow, regarded as the gateway to Shanghai, was believed tonight to have fallen into the hands of the Cantonese invaders. The troops of Marshal Sun Chuan Fang, ruler of the Province of Kiangsu, of which Shanghai is the chief city, were reported evacuating Hangchow after their defeat by the Cantonese.

Fighting was taking place in the outskirts of Hanchow, a city of 800,000 population, as early as last night, said a foreigner who arrived here by train. The soldiers of Sun were falling back then, demoralized before the Cantonese onslaught.

Sun Deceived.

SHANGHAI, Feb. 17 (Canadian Press).—For some time Marshal Sun has been paying Chang Tsung Chang, Shantung commander, half a million dollars a month on condition that the latter would aid the Shanghai defender when called upon.

Two days ago Marshal Sun issued a call for help and several trains have been standing at Nanking, capital of Kiangsu Province, ready to bring the Shantung troops southward.

General Chang Tsung Chang's failure to move in this direction was regarded as an indication that he intends to wait until Marshal Sun's retreat becomes a collapse and then he will be able to take Shanghai for himself. Marshal Sun drove General Chang from Shanghai in 1925.

Meanwhile, the transport Chaumont, en route to Honolulu with United States marines aboard, has been ordered to proceed to Shanghai.

There are twenty-one war-craft in the harbor here, six British, five Japanese, five American, four French and one Italian.

POLICE DOUBT SUICIDE THEORY

Windsor Milkman Was Smoking at Time of His Death:

TWO SHOTS FIRED.

WINDSOR, Ont., Feb. 17.— A gaping bullet wound through his right temple and an old German pistol lying on the seat beside the body with two chambers empty, lend some doubt as to whether Roy Bull, 26, a milk truck driver, met death by suicide or violence. The body was discovered slumped down under the steering wheel of the truck yesterday by another milkman passing along Ottawa street near the old Luzon Road. The dead fingers clutched the butt of a cigar.

Coroner P. J. R. Morgan, who was summoned by Riverside police, believes Bull killed himself, probably in a fit of despondency. He had once before attempted suicide by taking poison, the police were told. Bull was a native of Woodstock, and made his home with a relative, Mrs. Nina Dawson, living on Hall avenue here.

The fact that two chambers of the revolver were empty, and that Bull apparently had been smoking at the time he died, is construed as lending some strength to the foul play theory.

Mrs. Howard T. Fallis, who was elected by acclamation as president of the Women's Liberal-Conservative Association for her fifth consecutive term at annual meeting held yesterday.

SUN'S FORCES SUFFER DEFEAT

Shanghai Again Becomes Menaced With Invasion of the Cantonese.

TROOPS UNEASY.

SHANGHAI, Feb. 17. Canadian Press. — This city again became menaced yesterday with an invasion of Cantonese forces, as a result of a severe defeat suffered by the defending troops of Marshal Sun Chuan-Fang, in Chekiang Province. Sun's army was shoved back almost to Hangchow, 113 miles from Shanghai, by reinforcements of Cantonese troops.

Far to the northwestern interior, in Honan provinces, alignments are taking place for a big battle between the forces of the Peking and Nationalist governments with the armies of General Wu Pei Fu and General Fung Yu Hsiang, independent militarists, awaiting opportunities to hurl themselves into the conflict on one side or the other.

These were the major developments yesterday in civil war ridden China. The chief stake has been stated to be control of a united China —either the Peking or Nationalist government—but lesser prizes are sought by the war lords composing the chief forces or operating independently.

Sun's troops were said to be on collapse their morale shaken not only by the fire of the enemy, but by the propaganda with which the Nationalists prepare for the advance of their armies. Sun's commander, General Pai Pao Shan, was said either to have been cut off with his men along the Tsientang river, or to have gone over bodily with his troops to the Nationalist cause.

Pai was reported a few days ago to have turned traitor to his overlord, Sun Chuan Fang, but at that time proved the charge false by driving back Nationalists several miles, nearly to the border of Kiangsi, and some 200 miles from Shanghai.

The collapse of Sun's army which seemed impending yesterday brought to the fore once more the defence of Shanghai's foreign settlement districts, lest the Nationalists should reach this city, and the anti-foreign demonstrations at Bankow and Kiukiang be re-enacted here.

Approximately 4000 British troops are in Shanghai including the Punjabis from India. Aboard British war craft are 2500 fighting men. The American landing parties available number 1100. Whether the remainder of Great Britain's force of 16,000 men and numerous war vessels will be diverted to other ports, in view of developments is uncertain.

Troop Movements.

Meanwhile troop movements on a large scale proceeded hundreds of miles distant from Chekiang province. In the province of Honan the Nationalists organized their forces to counter the Manchurian-Shantung armies' threatened drive through Honan against Hankow and Kiukiang, Yangtse river strongholds of the Nationalists.

Both these northern armies were steadily progressing toward Chenchow and Kaifeng, in Honan, in their movement southward.

One reason for the Northerners' haste in advancing toward Chenchow is reported to be a revival of activity of the Kuominchun (National people's army) of Feng Yu Hsiang.

(Turn to Page 2, Please)

Coffee House Frequenters Want Prince Arrested

LONDON, Feb. 17 (United Press).—The Prince of Wales' latest slumming journey into the East End of London almost resulted in a call for the police by a group of frightened nighthawks, who wanted their visitor put in jail. Wales last Tuesday chose to visit a coffee 'shop, a cheap kind of cafeteria, at about midnight.

The door was closed and Wales knocked for admittance. None inside expected such a midnight visitor and after deliberation it was decided that the best thing to do would be to call the police. Wales hammered on the door again and finally persuaded some one to open it, whereupon he was recognized and all was well.

ROBB'S SPEECH GIVING BUDGET WILL BE SHORT

Not Expected To Last Much More Than Thirty Minutes.

TAX REDUCTIONS.

Believed That Any Cuts Will Be On Sales and Income Levies.

OTTAWA, Feb. 17 (Canadian Press).—In the House of Commons to-day, Hon. J. A. Robb, Minister of Finance, presents a budget which, according to all indications, will achieve a record of brevity. Mr. Robb's budget statements in the past have rarely occupied more than an hour. To-day's statement will probably not exceed thirty or forty minutes.

Mr. Robb's taxation proposals will not be known till he submits them to the House, but expectations are that he will announce some further reductions in taxation. A report has it that any such reductions will be in the income and sales taxes.

Tariff changes in all probability will be few.

OBITUARY.

MRS. THOS. McAULEY.

The death took place this afternoon at St. Joseph's Hospital of Mrs. Thomas McAuley, wife of Mr. Thomas McAuley, tobacconist.

Particulars of funeral later.

Witnesses Absent And Crown Refuses To Conclude Case

Crown Attorney W. F. Kerr Declares Intention to Hear Every Person Who Might Give Evidence — Asks Those Present to Assist.

LETTERS WRITTEN BY MRS. WEST TELL OF HER BEING UNHAPPY

Witnesses Tell of Her Troubles With Her Husband Over Money and of Her Suspicions of His Actions — Night of Death Described.

(Staff Correspondence.)

WARKWORTH, Feb. 17.—Coroner Dr. W. F. Loucks and Crown-Attorney W. F. Kerr, K.C., found it impossible to clear up the West case, reopened because of rumors in circulation, at yesterday's sitting, and adjourned the hearing until March 3. This action was necessary because some witnesses forwarded certificates of illness and the officials refused to close the matter until everyone who might offer some information had been heard.

The sittings yesterday were held in Warkworth Town Hall, which was crowded to the doors at all three sessions. The evidence given at the hearings last March was gone over by those who were at the fire, and those who knew of conditions in the West household. New evidence was given by the doctors who had examined material found in the ruins, including the scissors so carefully guarded from touch at the first inquest. Letters written by Mrs. West to her parents and friends in Belgium were translated as evidence.

N. Alex. MacColl of Campbellford represented the West family at the hearing. Dr. West was not called.

In explaining the reason for adjourning the enquiry, Mr. Kerr said that three women who had been summoned to give evidence had sent medical certificates that they were ill and unable to attend.

"Whether their illness is serious or not, I am unable to tell," he continued. "I don't propose to close this inquest until they have given their evidence. In a case of this kind it must be an absolutely exhaustive investigation, so that not a single soul whom the police know around Warkworth or anywhere else who can throw any light on this matter, shall fail to be heard. If any one in this court room knows anything that has not been presented he should let the coronor, Dr. Loucks, know at once. We want to make this as exhaustive as possible.

For that reason we have thought wiser to adjourn today. We can complete it for sure at the next meeting of the jury. I cannot too strongly impress it upon everybody that if they have anything to say they should say it at this coroner's inquest. I don't want to hear of a single soul in this neighborhood who say they have wonderful things they can tell, and do not come forward. If they do say anything like that after the inquest, I don't think people will believe them."

Previously Mr. Kerr had declared: "I want all talk to be at this inquest, and not outside."

Pathetic Letters

Mrs. Haynes of Cobourg was sworn as an interpreter, and proceeded to read a sheaf of letters which Mrs. West had written to relatives in Belgium and which had come to Mr. Kerr since the former inquest.

One of the pathetic posthumous messages of affection told of a shopping expedition on which Mrs. West bought a coat for $18.75, a hat for $7.95, bloomers, corsets, boots, also flannel for a nightshirt for baby and stockings, all priced as she had purchased them.

When her husband learned of this raid on his finances, "he was in such a rage when I got home he didn't know what to do. He said he wouldn't be responsible for what I bought after that."

Mrs. West wrote that she went to the reeve (le principal de la village), ex-Warden McCubbin, and also communicated with the County police at Cobourg. The result was a police court case which Magistrate Floyd disposed of by urging a reconciliation of the Wests.

The following are excerpts from the letters in 1925 as translated by Mrs. Haynes: "He threatened me and I will not give him his divorce. He will remarry that damsel (Mr. Kerr suggested the French word might mean flapper. She is at present in the United States enjoying herself. If you write don't say anything about Stuart. . . I am not very happy. I realize how happy I was before I came to this part."

Mrs. Haynes read extracts in which the mother told of the ap-

(Turn to Page 8, Please)

Old Couple Suicide Believed Penniless

DETROIT, Mich., Feb. 17 (United Press).—Seated close together the bodies of William E. Jarvis, 81, and his wife Augusta, 79, were found in a rooming house here dead from fumes of an open gas jet. They are believed to have been practically penniless.

WISHES PINEDO 'BEST OF LUCK'

Sir Alan Cobham Wishes God-speed Message to Italian Flyer.

ATLANTIC FLIGHT

WINNIPEG, Man., Feb. 17. — (Canadian Press.)—"Good luck to De Pinedo. I sincerely hope he succeeds."

This was the message issued here yesterday by Sir Alan Cobham, premier long distance aviator of the British Empire, on the eve of the noted Italian airman's flight across the Atlantic from Portuguese Guinea for Port Natal, Brazil.

"Every aviator, no matter what his nationality, will wish Commander de Pinedo and his comrades every success in their undertaking, because an achivement in flying, no matter by whom, means a distinct forward step in convincing the public in the practicability of aviation," Sir Alan declared.

Sir Alan, who is on a lecture tour of Canada, was the first airman to fly from England to Australia and back. For this feat he was knighted by King George.

MRS. HOWARD T. FALLIS ELECTED PRESIDENT FOR HER FIFTH TERM

At Meeting of Women's Liberal-Conservative Association of Peterborough.

RECORD ATTENDANCE

Addresses Members Giving Interesting Review of Last Elections.

Mrs. Howard T. Fallis was re-elected by acclamation as president of the Women's Liberal-Conservative Association of Peterborough for her fifth consecutive term at the annual meeting of the Association held in Hooper's Parlors yesterday.

The meeting proved to be one of the most enthusiastic in the history of the Association, a record attendance of members being present.

Mrs. Mills, who has been first vice-president, was again nominated for the position but was elected as an honorary vice-president in recognition of her valued services, when she announced her intention of retiring from office.

All the old executive were re-elected and Mrs. Wright was nominated for the position of third vice-president in place of Mrs. Denne, who was raised to second vice-president.

The following are the officers of the Association for the ensuing year:

Honorary Presidents—Miss Peck and Mrs. W. H. Bradburn.

(Turn to Page 2, Please)

ST. ANDREW'S W.M.S.

Paper Read on "Women of the Bible" at Regular Meeting.

The W.M.S. of St. Andrew's held its regular monthly meeting in the auditorium of the church, with a good attendance. The President, Mrs. J. Johns, opened the meeting, and the singing of a hymn was followed by prayer led by Mrs. Leslie.

After quite a lengthy business session Mrs. Kerr, who had charge of the programme, read the Scripture lesson, followed by a season of prayer by members.

Miss Bertha Hill favored the meeting with a beautiful vocal solo and was accompanied on the organ by Mrs. J. Forbes Allan, who acted as organist during the meeting. Mrs. A. T. Brown of George Street United Church gave a very interesting address on "Women of the Bible." This was listened to with much pleasure.

Mrs. J. W. Gordon offered the closing prayer.

A Belgian woman has done her share in boosting the census of her country by giving birth to six sons in one year—the first set of triplets in January and the second in the following December.

TO-DAY'S EXAMINER

Local.

Fire department estimates decreased. Page 1.

Mrs. H. T. Fallis re-elected President of Women Conservatives. Page 1.

Canada.

Inquest into death of Mrs. West adjourns. Page 1.

C. N. R. freight sheds at Sarnia destroyed by fire. Page 2.

Boy burned trying to smoth gasoline flames. Page 9.

Budget speech at Ottawa. Page 1.

Britain.

London uneasy over China situation. Page 2.

Editorial. Page 4.

Good Work.

Canada's Jubilee.

To Help Amateur Sport.

Advertising Canada.

A Grim Record. By Dr. Frank Crane.

Sport.

Petes lose to Grads, 10 to 0. Page 10.

Peterborough Cup lost to city curlers. Page 10.

Financial Page 12.

Gold stocks are firm feature of mines.

Weakness in trading at Toronto. Rails lead New York advance.

Women's Interests. Page 10.

Fashions; Social News; Horoscope.

FEATURES

Correct English; Health Advice; Radio Programmes. Page 4.

Uncle Wiggily. Page 3.

WANT ADS. Page 15

The Market Place of the Community.

FARM NEWS. Page 13

TO-MORROW

Sun rises, 7.14; sets 17.51. Moon rises 19.51; sets 8.30.

YOUTH SHOOTS HIS SWEETHEART AND THEN TRIES TO KILL HIMSELF; GIRL DIES AND SLAYER MAY DIE

Toronto Italian Becomes Resentful When Girl Repulses Advances.

TAKEN TO HOSPITAL,

Puts Two Bullets in Body After Slaying Young Girl.

TORONTO, Feb. 17. — Joseph Piccadati, aged 19, of 823 Dundas Street West, infuriated because Kathleen Lalingo, aged 17, of 397 Manning Avenue, refused to allow him to pay court to her, shot the girl through the heart on the street opposite the home of Miss McKenzie, 166 Manning Avenue, then turned the weapon on himself and put two bullets from a .38 calibre revolver into his left side, one immediately over the heart, the other just below that organ. The girl died as she was being received into the emergency ward at the Western Hospital. Piccadati is in the hospital in a critical condition. Owing to his weak state the surgeons are afraid to operate. The tragedy occurred in the presence of the following persons: Bell Ross, 226 Claremont Street; Sidney Walker, 93 Robinson Street; Joseph Starr, 224 Palmerston Avenue; Henry Rubin, 169 Manning Avenue; John Elliot, 122 Palmerston Avenue; Mary Crysdall, 171 Manning Avenue, and Amie Milowich, 139 Claremont Street. All these were on Manning Avenue, wending their way home from work when Piccadati fired the fatal shots.

The tragedy is the outcome of a love affair which has been going on for the past year. It has been one-sided, however. Partially in obedience to her parents' wish, and also because she did not love Piccadati as he desired that she should, she had rejected all his advances. But he was a persistent and a passionate lover. He would not be gainsaid. Night after night, for the past two months, it had been his custom to go to the girl's place of employment, the Parisian Laundry, King and Portland Streets, and from there escort her to her home.

The girl resented this to such an extent, that numerous quarrels ensued. Time and again she had told him that she did not love him and wanted to have nothing to do with him. At other times she had avoided his unwelcome attentions by taking other ways home from work, generally in the company of Angela Amato, her friend, 285 Manning Avenue. Miss Amata stated that Piccadati always thrust himself upon Miss Lalingo, and often seized her arm and compelled her to walk with him.

Yesterday evidently matters reached a breaking point. Piccadati, who has a shoeshine parlor at 740 Dundas Street West, did not go to work as usual, but lay in bed until three in the afternoon. Last evening, about 5.30, he followed out his usual custom by waiting for Miss Lalingo near the laundry premises. Much against the girl's will, Piccadati seized her arm, and compelled her to walk along with him. She tried to get away as he endeavored to persuade her to change her mind and marry him. She steadfastly refused his suit, however.

As they were nearing the girl's home, Piccadati renewed his efforts. Reaching a point opposite the McKenzie home, Piccadati suddenly drew the revolver from his pocket, and placing it close against the girls' side, pulled the trigger twice. As the girl fell, screaming, to the sidewalk, the murderer turned the weapon on himself, and sent two bullets in quick succession into his body.

CHARGED OFF

Because sixty-five years
Have left their glaciered grooves
Upon his brow,—
The company's rule
Becomes effective—
And he, to this, must bow.

Ripeness is not obsolescence,
Nor sure depreciation.
Sixty-five years have gone
In thorough preparation.
Judgment and ability,
Tact and kindly sympathy,
Ready to point the surest way—
The road to understanding.

Sixty-five years—
And no other count against him
Blindly; man's inhumanity
Casts these all away.
Well, it seems a pity,
But youth comes on apace,
And those who've held the lines
Must go, to give them place.
Still—the force and usefulness
Unspent, a service seek;
And strange fields or tasks
At sixty-five—are bleak.

He said it seemed like he'd got
Shunted off on a siding—
Marked "Scrap": in a still spot
Where all that he saw
Was trains flying fast—
Other people's trains—
And all that he heard,
Was the clickety wheels
On the rail joints,
And the plaintive bell,
As it whizzed past.

—NICK O'TEEN.

AUTO MERGERS ARE FORECAST

Expert Prophesies Gigantic Amalgamation Within the Next Six Months.

GREAT FUTURE.

(By Joseph S. Wasney, United Press Staff Correspondent.)

WASHINGTON, Feb. 17—Three or four gigantic mergers in the automotive industry within the next six months were predicted yesterday by Norval A. Hawkins, former sales manager of Henry Ford, and a witness in the $36,000,000 Ford stock tax hearing here.

"The little manufacturers will consolidate rather than be eliminated, Hawkins said. "It is safe to forecast that in the next five years the automobile business will expand even more than it has in the past five years."

Hawkins said there was a great future in the automobile business, because "there will be no more money or business panics in the United States and no more hard times.

"And there never will be a saturation point for automobiles," he continued. "The market for motor cars is just opening up. China, Russia, Africa, South America and other foreign nations present big markets.

Hawkins believes there will soon be a price war in cars. When that comes, he said, the person with one machine will get another to have a utility machine.

There will be at least 30,000,000 machines in operation in this country by 1935, Hawkins said. Every family in America will have a motor car.

ARRESTED FOR BURGLARY

Millbrook Man Held in Connection with Robbery of Station.

Stanley Fisher, of Millbrook, was arrested by Provincial Constable J. Fewtrell on a charge of breaking into and entering the Canadian National Railway station at Millbrook and stealing a quantity of liquor and money.

This is the third time the station has been entered during the past two months.

Passenger and Driver Held Equally Guilty

SEATTLE, Wash., Feb. 17. (Canadian Press.) — Holding that a passenger in an automobile which fatally injured a person is as much to blame as the driver of the car, Judge A. W. Hawkins sentenced Mrs. Christine Hopkins to from one to twenty years in the state penitentiary.

She was convicted of manslaughter on charges resulting from the death of Lois Ames, 11. The driver of the car disappeared.

Returned Man Shoots Himself With Revolver He Had Brought From Germany As War Souvenir

WINDSOR, Ont., Feb. 17.—(Special)—Roy Bull, 24, formerly of Woodstock, committed suicide here yesterday by shooting his self twice through the head with the German revolver he brought back as a souvenir of the World War.

Bull ended his life while driving a motor truck for a local milk firm, and was found slumped over the steering wheel by an employe of a competitive concern. Bull's parents reside in Woodstock. The motive for his deed has not been ascertained.

TAXES CUT DOWN IN SASKATCHEWAN

Public Revenue Levy Reduced By 25 Per Cent.

REGINA, Sask., Feb. 17.—A 25 per cent. reduction in the public revenue tax, releasing $500,000 from the revenues of the provincial treasury, was announced by Premier J. R. Gardiner, provincial treasurer, in presenting his first budget to the legislature Tuesday night. At the close of the year there was an actual cash surplus of $30,000 in the provincial coffers.

Announcement was also made by the premier of the decision of the government to set up a sinking fund. "It is estimated," he said, "that if we set aside $200,000 from year to year, in 45 years we can retire the debt of the province. For this purpose we have decided to set apart ten per cent. of the liquor profits from year to year."

The gross public debt of the province stood at $57,114,362, a reduction of $349,297 during the year, he said.

FIRE DEPARTMENT

(Continued from page one.)

two councils meet.

In all probability an agreement will be reached with the North Monaghan township council whereby the city will give fire service to a certain section of that township. The chairman, Ald. Cotton, was given permission to meet the Monaghan council and close a deal. The Monaghan council will guarantee $50 a trip for the chemical truck and three men to any fire within this special area.

In the meantime the fire department will take no action when a fire breaks out in municipalities just outside the city.

The estimates of the Legal committee which were submitted by Alderman Macdonald, are the same as last year and amount to $3840. This is divided into five items: Salary of city solicitor $1200; solicitor's disbursements, $100; postage and incidentals $300; premiums on guarantee bond, $1540, and damages for injuries $500.

The chairman of the Property Committee, Alderman Hancock, was authorized to have a new drinking fountain put in at the corner of George and Charlotte streets, and the estimates of this committee were $150 more than last year.

SUN'S FORCES

(Continued from page one.)

formerly referred to as the "Christian General." The Kuominchun troops were said to number 120,000, and to have concentrated between Sian Fu and Tungkuan, in Shensi province, preparatory to resuming their drive into the adjoining province of Honan, which was halted last December.

Wu Pei Fu, crafty general operating independently in Honan, continued to be the mysterious factor. It was not known whether the war lord who lost most of his central China domain to the Nationalists last fall would join with the northern troops to oust the invader, or whether he would remain aloof from his old time enemy, Chang Tso Lin, generalissimo of the Northern armies.

OBITUARY.

ROBERT BEATTY.

WARKWORTH, Feb. 17. — The death occurred on Tuesday last of Robert Beatty, aged 54 years, at the residence of his brother, John, near Warkworth.

The funeral will take place to Warkworth cemetery on Saturday afternoon, being delayed for the arrival of a sister from Rock Island, Ill.

OLD MASTERS

I remember, I remember
The house where I was born,
The little window where the sun
Came peeping in at morn:
He never came a wink too soon
Nor brought too long a day;
But now I often wish the night
Had borne my breath away.

I remember, I remember
The roses, red and white,
The violets, and the lily cups—
Those flowers made of light!
The lilacs where the robin built,
And where my brother set
The laburnum on his birthday—
The tree is living yet!

I remember, I remember
The fir trees dark and high;
I used to think their slender tops
Were close against the sky:
It was a childish ignorance,
But now 'tis little joy
To know I'm farther off from heaven
Than when I was a boy.

—Thomas Hood: Selected verses from "Past and Present."

PRESENTS BUDGET IN THE REICHSTAG

Said General Economic Situation in Germany is Extremely Serious.

BERLIN, Feb. 17. — (Canadian Press.)—Finance Minister Dr. Heinrich Koehler, presenting a total budget of $2,500,000,000 in the Reichstag yesterday said that the general economic situation in Germany was extremely serious.

Although indicating that the recent 500,000,000 mark internal loan will be used to extend credits to industry, Dr. Koehler warned against a continuation of the government's polly of subvention whereby numerous agriultural, religious and industrial undertakings have been aided from the public treasury.

He defended the general army budget of 697,000,000 marks as "unavoidably large." Of the total budget, $350,000,000 are for reparations.

"I see no possibility at present that Germany will be able to raise the reparation load contemplated by 1929, despite the best intentions," he said, deploring the effect of the heavy war reparation burden on Germany's economic situation.

"The general economic situation is extremely serious," he continued, "the number of unemployed is dangerously high, while the tariff barriers of foreign countries are stifling German industry."

The finance minister promised drastic slashes in the internal budget. Of the 9 per cent. increase in the total budget, he said only three per cent. was caused by the increased reparation payments for 1927.

MUSSOLINI GIVES ITALY SQUARE DEAL

Has Done More Than Any Italian in Years, Traveller Says.

MONTREAL, Que., Feb. 17 (By C.P.)—"Mussolini has done more for Italy than has any other of her native sons for generations." Mrs. Henry Joseph referred to the Fascist leader in this way when she addressed the Outremont and North End Women's Club. As one whose own family connections see at first-hand what she termed the "inner workings of Italy," she referred to the Socialists and the Fascisti as she had studied them on a trip three years ago and again last spring. She pictured Mussolini, "the man of a 100 wounds," firstly as a former Socialist.

"Because those of his own political belief," said Mrs. Joseph, "behaved so badly, he repudiated them, and, in doing so, took his own life in his hands. He linked his fate with the fascisti, Italy has not had a fair deal for generations, but now Mussolini is seeing that she gets it, and matters are growing better and better. Mussolini has been misrepresented a great deal over here, but we must appreciate the good work he has done and the love he holds for his Country.

LAUNDRIES BUSY

Big Ship From Orient Keep Vancouver Launderies Busy.

VANCOUVER Feb. 17 (By C.P.) — It is a red-letter day for Vancouver laundries when the big ships come in from the Orient and Australia.

Shipping is one of Vancouver's most important sources of revenue, but the part played by the laundries generally escapes attention when the effect of the ocean ships' arrival on business is considered. Every deep-sea vessel that reaches port has a sizeable laundry bill and some of them, such as the big ships that sail between Canada and Australia and China, average $500 or more in their expenditures for the maintenance of cleanliness.

When the big motorship Aorangi, which plies between Vancouver and Sydney, reaches here her laundry list runs like this: 1213 white counterpanes, 264 colored ones, 2190 napkins, 240 table covers, 2922 sheets, 2850 pillow slips, 6000 towels and sufficient other articles to make 17,594 pieces for the laundry.

Would Shoot Socialists

LONDON, Feb. 16 (Canadian Press Cable). — "Certain Socialist leaders are reported to have said that if Britain was involved in war with China they would do their best to prevent British troops being assembled," said Right Hon. Sir William Mitchell Thomson, Postmaster-General, speaking at Croydon. "If they do that, they will end up with their backs against a wall, facing a firing party. It is just as well that they should know that from the start."

A WARMING DRINK

that the whole family can enjoy is made from Parke's Ginger Wine Essence by just adding sugar and water, no trouble to make and everyone enjoys the pleasing aromatic warmth of the ginger. Not expensive—a 25c bottle makes a gallon. Just try it now. 25c and 50c per bottle. Bond's Drug Store, George and Hunter Sts.

BEAUTY OF ROCKIES TO BE SHOWN TO TOURISTS IN GREATER MEASURE

Construction of New Trail Will Open Yoho Park to Motorists.

COMPLETES LOOP

Kicking Horse Highway Makes 300-Mile Circuit Possible.

OTTAWA, Ont., Feb. 17 — (By Canadian Press)— A number of important developments in connection with the Canadian National Parks are planned this year. Outstanding will be the opening of the new motor highway to be known as the Kicking Horse Trail. The new road, the completion of which is awaited with keen anticipation by motorists, will throw open practically the whole of Yoho Park to this form of traffic, and make possible a new highway loop of approximately 300 miles through the very heart of some of the most magnificent scenery in the Rockies.

The completion of the Banff-Windermere Highway which was opened for traffic in June, 1923, brought about a much heavier motor traffic to the Canadian Rockies. It enabled the motorist to pass through two national reservations, the Rocky Mountain and Kootenay Parks, crossing the main range by way of the Vermillion Pass and for the first time established direct communication with this area between the East and West.

From Castle Mountain near which the Banff-Windermere highway turns south an extension of about 20 miles was built at practically the same time to beautiful Lake Louise and the already existing road from this point to Moraine Lake was brought up to the requirements of motor traffic. Once at Lake Louise, however, the motorist was less than five miles from the Great Divide, the famous Kicking Horse Pass and the Eastern edge of Yoko Park.

To bridge this gap, in 1926 the Canadian Government completed and opened the first section of the new Kicking Horse Trail, a road of sixteen miles from Lake Louise, across the famous pass, and down the west slope of the main rockies to Field, the head-quarters of Yoho Park. From Field existing roads led to the two most celebrated beauty spots—Yoho Valley, with its remarkable cataract known as the Takakkaw Falls, and lovely Emerald Lake.

Early this season, the final work will be completed on the second section of the road, that from Field to the west boundary of Yoko Park near Leanchoil, British Columbia, a distance of about 21 miles. The importance of this new section lies not so much in the fact that it completes the traverse of Yoko Park as because at Leanchoil it will connect with the new provincial highway, sixteen miles long, from Golden through the Kicking Horse Canyon. As all who have crossed the Western mountains by way of the most spectacular portions of the route is the passage of this canyon, the narrow cleft over nine miles long through which the Kicking Horse River has cut its way to the wide valley of the Columbia. The canyon at altitudes ranging from 500 to 800 feet, would be hard to surpass for grandeur and sustained interest.

Emerging from the Rockies the new highway runs to Golden, British Columbia. There it connects with the existing road to the south along the Columbia Valley. This road may be followed to Invermere and Southern points connecting with the United States and the pacific coast; or at Firlands, 67 miles from Golden, connection may be made with the western end of the Banff-Windermere highway, returning over that road to Banff and completing the new mountain circle.

During the coming summer the attractions of Waterton Lakes Park will be enhanced and brought within the reach of larger numbers of visitors by the erection of a modern hotel with accomodation for several hundred guests. The completion of the Akamina Highway across Waterton Lakes Park, which will eventually connect with the United States part-to-park system, also promises a future of important development to Waterton Lakes Park.

In Jasper Park, further construction work will be done on the Jasper Highway to the east and a number of local improvements made in the townsite; and in practically all the national reservations some new provisions for the comfort and convenience of tourists will be made.

FIRE DESTROYED FREIGHT SHEDS

Loss Estimated at $25,000 To C.N.R. Property in Sarnia.

ORIGIN UNKNOWN.

SARNIA, Feb. 17 (Canadian Press).—Fire last night destroyed the C.N.R. freight sheds with practically all the contents. The fire of unknown origin, starting in the centre of the 250-foot building, had the whole structure in its grasp at 6.30, and at 7.30 the whole was a mass of ruins.' Many office records were saved but much was destroyed. Several box-cars were run to safety after catching fire. The blaze was spectacular and illuminated the whole city during its brief career.

The loss is estimated at about $25,000. No other buildings were burned.

LONDON UNEASY CHINA SITUATION

House of Commons Still Uncertain Over Negotiations at Hankow.

CABLES DELAYED.

LONDON, Feb. 17. (Canadian Press).—Feeling flared up spectacularly in the House of Commons yesterday afternoon over the Chinese situation, but when a check was taken on the net results the members of parliament as well as the public were still in a fog as to what had actually happened in the last few days in the negotiations at Hankow between British Charge O'Malley and the Cantonese Foreign Minister, Eugene Chen.

Sir Austen Chamberlain, Foreign Secretary, was unable to give any definite information, explaining that the transmission of telegrams from Hankow had been delayed, and he did not know what the position there was. This was in reply to a question by the former Labor Premier, Ramsey MacDonald. Several cablegrams had been received from Charge O'Malley, but they had not been decoded and would not be ready for publication until this morning.

Laborites Leading

The liveliest demonstration was led by the Laborites, who for the moment were more concerned with Postmaster General Thomson's Croyden speech the previous night, in which he declared that a firing squad would be the answer to anyone seeking to prevent the assembling of troops in case of war with China. This brought Chinese affairs much nearer home than anything else since the departure of the first troops for Shanghai.

In his speech, which had aroused the ire of the Laborites, the postmaster-general said, with reference to alleged utterances of certain Socialist leaders that they would do their best to prevent the assembling of British troops for service in China:

"If they do that they will end up, and very properly too, against a wall with a firing party in front of them. It is just as well that they should know that right from the start."

When the Postmaster arose to answer a question in the House yesterday, booing and derisive shouts marked the outburst and from the Labor back-benchers there were cries of "Shoot him also. Put him up against the wall."

So great was the tumult that the government minister could not make himself heard, and was forced to resume his seat.

The first uproar came just after Sir Austen Chamberlain had diplomatically said there was nothing doing so far as news of the Hankow negotiations was concerned. The Scottish contingent of Laborites began to enliven things and held the lead in the obstructive measures until the end. They were the last to ease off and eventually make for the tea rooms along with everybody else.

A Hankow despatch to Reuters says it is not easy to find a reasonable explanation for the latest impasse in the Chen-O'Malley negotiations. British opinion in the Chinese city is that the negotiations will tail out into an ever-widening vista of fresh situations with no finality anywhere. It is therefore suggested that the British government set forth unmistakeably the terms on which it is prepared to adopt the draft agreement and set a time limit for its signature.

LARGE ORDER.

C. N. R. Places Order For 1,000 Steel Frame Box Cars.

MONTREAL, Que., Feb. 17.—(Canadian Press.)— Canadian National Railways to-day placed an order with the Canadian Car and Foundry Company, Limited, for 1,000 60 ton steel frame box cars.

HOUSE EXPECTS

(Continued from page one.)

Some want the tax abolished altogether. Others want it cut in two, while a number of manufacturers suggest relief in their particular lines without expressing any solicitude for the rest. Any reduction that is made, and one is fully expected, will likely be general in its application. During the election campaign taxation cuts were forecast, and there is no doubt that these will be made.

Tariff Changes.

Generally speaking, any extensive tariff changes are not in prospect, but there will be some. It is said that the budget this year will be relatively as important as last year, but that it will be a very simple statement of fact, whose delivery will take little more than half an hour. There will be the usual review of financial and trade conditions, and at the end of the announcement of taxation and tariff changes, along with the usual note of optimism as a grand finale.

Band To-night
Sacred Heart Rink
Admission 15c and 20c

"Flu" and Hydrophobia Spread Through Russia

MOSCOW, Feb. 17.—(Canadian Press.)—Influenza is increasing alarmingly in Moscow. Last week 6,984 cases were reported, and this week 9,092.

Hydrophobia is spreading rapidly throughout Russia. In 1925 there were 90,000 persons suffering from rabies. To check the epidemic the government has planned to open several new Pasteur stations.

MRS. HOWARD T. FALLIS ELECTED

(Continued from page one.)

Honorary Vice-President — Mrs. Mills.

President—Mrs. Howard T. Fallis.

First Vice-President—Mrs. Stinson.

Second Vice-President — Mrs. Denne.

Third Vice-President — Mrs. Wright.

Secretary—Mrs. Cridland.

Treasurer—Mrs. Evans.

Mrs. Fallis addressed the members in a brilliant manner, eulogizing the Conservative party and giving an interesting review of the last Federal and Provincial elections.

Resolutions of confidence in the Honorable G. Howard Ferguson as Premier of the Province and the Honorable Hugh Guthrie, K.C., on his appointment as leader of the Conservative party were moved by Mesdames Denne and Miller and Mesdames Strickland and Thompson respectively.

Mrs. Howard T. Fallis.

After welcoming the old and the new members, Mrs. Fallis paid a personal tribute to the women for their work and help they had rendered during her absence in the interests of the party.

Reviewing the recent Provincial election, Mrs. Fallis declared that the outstanding feature of it was the fact that the result was an entire justification of Mrs. Ferguson's policy. The result, she said, showed that the policy was not Mr. Ferguson's alone, but was the policy of the vast majority of the Conservative party.

"They say there was no demand for Government control" the speaker declared. "In view of the fact that the majority for Government control was around 300,000, there must have been a lot of brewers and distillers in the province," she remarked.

Speaking of Mr. Ferguson's own riding in Grenville, the speaker said that the result had proved a personal victory for him even more than the Conservative party, as the whole bitterness of the campaign was directed against him personally. His own riding, she said, had always supported the Ontario Temperance Act by a majority of thousands. It was expected that they would do the same again, and as a result Mr. Ferguson was advised by prominent people in the party to run and was even offered seats in Toronto and other places, but "what was this answer?" asked the speaker. It was, "I was born and lived all my life in the riding of Grenville, and if the people who have known me from boyhood have not enough confidence in me to trust the temperance question in my hands, then I don't want to lead the party," declared Mrs. Fallis.

"Contrast this with the actions of the leader of the Prohibition party, the Honorable W. E. Raney, who left his own riding and sought refuge in what was considered the safest seat in Ontario—where the O.T.A. had carried in 1924 by a majority of 5,000 and where the Conservative candidate in 1923 had been elected by a majority of 19.

"No better demonstration of the change in public sentiment was shown in any riding in the Province than when this majority of 5,000 was reduced to 47 for the Hon. Mr. Raney," declared Mrs. Fallis.

Continuing, Mrs. Fallis declared, "I had every confidence in the sincerity and the integrity of Mr. Ferguson and his Government when I entered the campaign. If I had not, I would not have been working for him. Since the election that confidence has greatly increased as Mr. Ferguson is fulfilling every promise he has made."

"He even achieved the seemingly impossible in providing in D. B. Hanna, a strong man to head his liquor control board as his selection met with the approval of everyone, even the Toronto Star," the speaker stated.

A resolution was brought into the Provincial House, the speaker continued, asking that the Dominion Government lend assistance in destroying the bootleggers' traffic by reducing the excise tax, which is $9 a gallon. This resolution, she said, has already been adopted by the other Government control provinces. "If the Dominion Government would listen to these united provinces it would be a great aid to temperance," declared Mrs. Fallis.

Mrs. Fallis described in detail the special features contained in the speech from the Throne at the recent opening of the Provincial Parliament which she attended. Concluding her speech, she declared: "We have every reason as members of the Conservative party and as followers of the Honorable G. Howard Ferguson to be proud of the record of our party and its achievements during its term of office, and which will be even greater than it has been during the next four years."

The thanks of the Association was conveyed to Mrs. Fallis by Miss Peck.

ITALY LIKELY FOLLOW FRANCE

Refusal To Accept President Coolidge's Naval Proposal Clearly Foreshadowed.

SELF-PROTECTION.

ROME, Feb. 17. — (Canadian Press.)— Italy's refusal to accept President Coolidge's proposal for a conference on supplementary naval disarmament is clearly foreshadowed in a semi-official communique issued last night. In this Italy is taking the same path followed by France and for practically the same reason—self protection.

The reply itself, dealing directly with the United States' memorandum, has not yet been made public, but this is a matter probably of hours.

The attitude of the Italian government is explained in authoritative quarters in Rome as having been taken on the ground that Italy could not accept any limitation of her small ships, which are absolutely necessary for her own defence, in view of her economic position and the length of her coast line and the need to protect her traffic and also communications with her colonies.

Any other attitude, it is declared, would have been a reunciation of what is one of the chief points in the Fascist programme—readiness for any event, not for aggression but for defence, and so that Italy shall be accorded due respect.

This attitude is said to have been strengthened by the refusal of France to accept the Coolidge proposal, for, however reluctant Italy may be to accept limitation of her fleet, she would be doubly so if France's navy were not similarly limited at the same time.

PERMIT CHARLESTON.

LONDON, Dec. 16.—The recent ban on the hoof-shaking modification of St. Vitus dance, the Charleston, until recently barred from most of the leading London hotels and restaurants has been lifted. Hotel managers now claim that a modification of the dance, adopted in London, has made of it a graceful, smooth dance, in place of the sudden lurches and fidgety jumps that marked the old Charleston.

Indore Riots Continue, Nine Dead, 50 Injured

BOMBAY, Feb. 17.—(United Press.) — Nine persons were killed and 50 were wounded in a series of riots, spread over two days, between Mohammedans and Hindus in Indore City, advices reaching here yesterday said.

The playing of music by Hindus before a Mohammedan mosque angered the Mohammedans, it was reported, and precipitated the disturbances.

Fearful of new outbreaks, the state cavalry, assisted by policemen, were patrolling the city.

A Hindu nobleman and 16 others were reported to have been arrested.

MANITOBA RETAINS PROTECTION ON ELK

Will Not Open Any Part of the Preserve Until Next Year.

WINNIPEG, Man., Feb. 12 (By Canadian Press).—Definite decision of the provincial government to keep the inner area of the Riding Mountain game preserve permanently closed to ensure the preservation of elk and to postpone declaration of an open season in the outer fringe of the preserve for another year at least, was announced in a statement issued on authority of Hon. A. Prefontain, minister of agriculture. The decisions were reached after consideration of petitions received by the minister which urged that the preserve be thrown open for the shooting of elk for a short period each fall. The minister in stating that it was the intention of the government to clear the boundary lines of the inner area next year to insure effective patrol, declared a desire to perpetuate the herd, said to be the only large herd of elk living under natural conditions in Canada.

IN POLICE COURT.

A young man was fined $40 and costs for false registration at a local hotel.

A young married woman pleaded guilty to a charge of vagrancy and was remanded for one week as the police have issued a warrant for the apprehension of her husband, in an effort to get at the bottom of the case.

The accused was arrested by Constable W. Piercy.

There has recently been a great fluttering in the dovecotes of professional mannequins, and many of these lovely ladies are thinking of turning to some other occupation as a means of livelihood. This is in consequence of the appearance of the mechanical mannequin, which poses and postures and twists its figure around in the traditional mannequin style to display the frock to the greatest advantage.

Lyrics Of Life

(By Douglas Malloch.)

FOLKS WHO DON'T HAVE TROUBLE

Some folks don't have trouble,
Never know a care,
Never have a little fuss
With no one anywhere.
Trouble with their women,
Trouble with their men—
So they never know the joy
Of makin' up again.

Some folks don't have losses,
Landin' in the ditch,
But the man who's never poor
Is seldom very rich.
Some folks never worry,
Never know defeat,
Never know the bitter or
Appreciate the sweet.

Some folks never stumble,
So they never rise;
Nothin' ever hurts a man
Who nothin' ever tries.
But I'll keep on climbin'
Climbin' though I fall—
Folks who don't have trouble don't
Have anything at all.

(Copyright, 1927, Douglas Malloch.)

Very Fine Quality
"SALADA" TEA
ORANGE PEKOE BLEND
T37
Truly satisfying—only 43c per ½ lb.

Uncle Wiggily

To-day's Bedtime Story.

By Howard R. Garis

(Copyright, McClure Syndicate.)

UNCLE WIGGILY IN A DARK HOLE

Perhaps you may remember how I told you, in a story last week, about Uncle Wiggily's secret closet beneath the stairs in his hollow stump bungalow. From that closet, you know, the little bunny boys and girls, including Baby Bunty, were told to keep away.

"And you always must do what mother and daddy say," declared Jingle, a little rabbit girl.

"Most specially around Christmas time," said Jangle, her sister.

So, though from this secret closet, at times, came strange noises, not one of the little bunnies would so much as try to peer through the keyhole nor would they even stand very close to the little bunnies would so much as try to peer through the keyhole nor would they even stand very close to the door.

What did it matter if, sometimes, there sounded the rattle and rustle of paper from the closet.

"It is only Nurse Jane putting away some scraps," Tooter would say.

What matter if, sometimes, there came from the secret closet the clatter, whizz and click as if play toys were being wound up and tried to see how they ran—engines, motors, tops, ships, toy automobiles and the like of that—what matter?

"It is only the squeaking and creaking of the hinges on the door of the secret closet," Scooter would say to his brothers. Then the little boy rabbit would take hold of his own ears and lead himself away from the closet and the other bunny boys did the same.

And as the days passed and Christmas came nearer and nearer more noises seemed to come from the secret, dark closet under the bungalow stairs.

"But we must keep away from it, we must not go near it, we must not listen, we must not peek through the key hole," said Tingle.

That's what we must, and must not do," echoed Tangle.

But one day something happened.

But one day somethi8- 8--e8e8. Custer and Buster, two of the little boy rabbits, had been to the store for their mother. I think it was to get a dozen yeast cakes or a loaf of pie or something like that. Really it doesn't matter. But as they reached the hollow stump bungalow and went in the kitchen, no one was there, and Custer and Buster put the dozen of yeast cakes or the pound of milk, or whatever it was on the table. Then, as they were going out to play in the snow and talk about Christmas, all of a sudden, from about Christmas, all of a sudden, from the secret closet came a voice shouting:

"Let me out! Let me out! I'm in a dark hole! Let me out!"

"Oh!" gasped Custer. "Did you hear that?"

"I surely did," answered Buster. "What was it?"

"Sounded like one of the bad chaps," went on Custer.

"Or else, maybe, a talking doll with a phonograph inside her," said his brother.

"How could a talking doll get in that closet?" Custer wanted to know.

"Well, lots of queer things happen around Christmas time," said his brother "and maybe——"

Again the voice called:

"Charcoal! Charcoal! I'm in a dark hole! Let me out!"

"Oh," cried Buster. "I'm sure it's the Fuzzy Fox."

"Or the Skillery Scallery Alligator!" added Custer. "What shall we do?"

"Let him stay in! We don't want him to come out and bite us!" said Buster.

Again the voice called:

"Let me out! I'm in a dark hole!" and just then Mrs. Longears, who was Uncle Wiggily's wife, came hurrying into the kitchen. She saw the little bunnies standing there.

"Run away, my dears!" she said sweetly.

"But, Mother!" objected Custer, "there's some one in the dark hole."

"I know there is, my dears," went on the rabbit lady. "It's your father. He went in there and the door must have blown shut and the catch is on the outside. Run along and I'll let him out." And as Custer and Buster hurried out of the kitchen, they had a glimpse of their father rabbit, with a very red face, coming from the dark hole where he had been shut in by accident.

"I wonder why mother didn't want us near the secret closet when she let Daddicums out?" said Custer.

"Because it's too near Christmas!" answered Tingle, and she laughed.

So none of the bunnies yet knew what was in the dark hole. But if the bottle of ink will scrub itself white with a cake of soap, I'll tell you next about Uncle Wiggily's Christmas hors.

Catarrh and Catarrhal Deafness May Be Overcome

If you have catarrh and are troubled with defective hearing or buzzing, ringing noises in your head; if clogged nostrils, a partial loss of taste or smell and mucus dropping into the back of your throat are a source of daily discomfort any annoyance—you should take immediate steps to overcome this bothersome and highly unhealthy condition by using a little Geero Wormwood Balm twice or thrice a day.

This safe, pleasant and delightfully effective Wormwood treatment, when applied into the nostrils gives quick and satisfying relief because its healing antiseptic vapors instantly penetrate into the air passages of the head, nose and throat. Then breathing is easier, your clogged nostrils promptly open up and your dull old head feels clear and clean. All good druggists sell Geero Wormwood Balm on a positive guarantee of perfect satisfaction or money refunded. Try it tonight!

MOTOR TRIP MARKED

Manitoba Maples Planted in New Orleans in Memory of Excursion.

WINNIPEG, Man., Feb. 17 (By Canadian Press).—A group of Manitoba maple trees in the public park in New Orleans, La., will commemorate the "Palm-to-Pine" sociability trip undertaken by a group of businessmen of the southern city, to Winnipeg, last fall.

Arrangements have been made by the city council of New Orleans for importation of the saplings, which will be planted along one of the principal paths of the park.

KEEN INTEREST TAKEN

European Nations Study Co-operative Enterprise in Saskatchewan.

REGINA, Sask., Feb. 17 (By Canadian Press).—European nations are taking a keen interest in the development of the co-operative enterprise in Saskatchewan. Considerable interest was aroused in Switzerland recently by an article written by George Keen, general assistant secretary of the Co-operative Union of Canada, dealing with the Canadian wheat pools. Following a request from Switzerland for further information, applications for wheat-pool data were received from organizations in Sweden and Poland.

A soviet agricultural society in Moscow also has written to the provincial government asking for particulars of wheat-pool organization and operation. The Russian society asks that the weekly bulletin issued by the market branch of the provincial department of agriculture be forwarded regularly.

CAVAN BLAZERS DID GOOD WORK

People in Trouble Helped and Nuisances Remedied.

The story of the Cavan Blazers is a picturesque episode in the history of Peterborough and district. Although they have long passed away, we still find many memories of them creeping up in recollections of older citizens, in the press and in literature dealing with the rise and development of this part of Canada.

In the earlier half of last century that part of the country where Fraserville now stands was known as Egypt. Like the land of the Pharaohs, this Ontarian Egypt had its lean years, and its seasons of plenty. The year 1846 bade well to be one of the leanest, not through failure of the harvest, but on account of an intermittent fever which prostrated the settlers on the low-swampy lands, and in spite of the valiant efforts of the solitary, overworked doctor in the district, took its toll of death and affliction. Those who survived were so weakened that they were unable to gather in the crops. The harvest was in danger of being lost when the more fortunate settlers whose location on higher ground had saved them from the disease, came to the rescue. After working all day in their own fields, these good Samaritans of Cavan took turns at night, working under the light of the moon, in gathering in the crops of their neighbours. They came to the job on horseback; one man carrying a rake, another a cradle and, in this way, all the needful implements were furnished. It was not everybody who had a saddle in those days. There was one farmer with a very stingy reputation, who refused to lend his saddle for this very praiseworthy campaign, but the moonlight harvesters "borrowed" it nevertheless. The unwilling lender, in public and private conversation gave free vent to his wrath at this procedure, until he was silenced by the receipt of the following missive:

"It has come to the notice of those who are trying to save the crops of the sick and the dying that you are slandering better men than yourself. If you do not stop this at once we will pay you a visit, and if we do you will never forget it."

Signed by order of the committee,
Blazes (see'y).

Now this name was undoubtedly selected by the secretary chiefly for the reason that it was not his, but the communication caused considerable perturbation in the breast of the recipient, who instead of reading Blazes, thought the signature was Blazers. This name, inappropriate as it was, stuck, and in the following year when similar conditions prevailed, and the same good work repeated, the rumor spread through the countryside that the Cavan Blazers were at work.

Blazers Aid Cupid.

The next exploit of the Blazers was the rescue of a love-lorn maiden, who was about to be forced by her parents into a loveless marriage. She appealed for aid to the Blazers, and a party of men appeared at the house, carried her out and hurried her away to the home of a parson where she was united to the man of her choice. The parents were indignant, and announced their intention of settling no marriage portion whatever on their daughter, until a timely hint from the Blazers that undesirable consequences would ensue, made them alter their minds.

At a later date many acts of malicious mischief were perpetrated on cattle belonging to farmers of the district. These were attributed to the Blazers, but subsequent investigation proved them to be the work of men who were strangers entirely to the district. But a bad precedent was thus set, and many acts resulting from private quarrels and individual malice were, on very flimsy evidence, put to the account of the Cavan Blazers. No foul act was ever proved against them.

The Calf in the Church-yard.

The Blazers appear to have been a self-constituted vigilance committee. A good example of their methods of work is the means by which they disciplined a storekeeper, who frequently grazed a calf of which he was the owner, in the cemetery. After some warnings were given without producing any effect, the Blazers got busy, and one fine Sunday morning, the storekeeper found his calf boxed within a crockery crate, placed at the front door of the store, the crate being held in position by a heavy stone, and closed on the top by a large block of wood. The calf was no longer put to graze in the church yard!

Ate His Own Words.

More drastic was the way in which they dealt with a hostile critic who had rushed into print in expression of his opinion of the Blazers. He was surrounded one dark night by a number of determined men, who handed him a copy of what he had written and actually forced him to eat his words. Nor was this all. As a further penalty he was made to shout into the midnight air this humiliating confession, "I am the greatest liar on earth."

A preacher in the neighbourhood prayed publicly for the conversion of the Blazers. Some members of the fraternity resented this, and the sequel was that the clergyman walking along a lonely road at night found himself unexpectedly accompanied by a number of men, who insisted on his getting down on his knees on the dusty road, to pray for the success of the efforts of the Blazers to maintain order in the community. The preacher complied, thinking discretion the better part of valor.

The Minister and the Bell.

Another preacher got in wrong with some of the Blazers through the excessive length of his sermons. A widow, who lived opposite the church also incurred displeasure by allowing her calf, which had a bell attached to its neck, to wander around the church during the hours of worship. The Blazers resolved to kill two birds with one stone. The bell was taken from the calf, and suspended from the telegraph wires beside the church. The result was that when the preacher overtaxed the endurance of his auditors the bell clanged immoderately, and the two objects of the Blazers were achieved—the sermons became shorter and the calf ceased to be a nuisance.

Although the Blazers were all Orangemen, there is no evidence that the organization ever developed into an anti-Roman Catholic faction; indeed, on some occasions they sought and obtained the help of their Roman Catholic fellow settlers, in carrying out their projects. A pleasing story is told of how the Blazers, in one part of the community that contained only one Roman Catholic, rallied to that individual's help in sickness, and stooked all his fields as an expression of good-will.

Today conditions are much altered, but there is still room for an organization that is ready to lend a hand to the needy. We have many such bodies, but we really cannot have too many. There is no need however, of an organization that undertakes to punish the refractory. That is the province of the law, and in proportion to the extent that the corrective functions are usurped by extra-legal organizations, the prestige of the law and the standard of civilization of the community diminishes.

Twenty Fourth REXALL Twenty Fourth
BIRTHDAY SALE
TREMENDOUS BARGAINS FOR YOU

Come To Our Party. Entire Month of February.

In celebration of our Twenty-Fourth Birthday we offer merchandise which has been carefully selected and will prove again that our Rexall Stores is an important part of the greatest co-operative system of Retail Drug Stores. You save with safety at your REXALL DRUG STORES.

Truly good Home-Made Assorted Chocolates. Regular 60c lb. Sale price, 29c

FREE
15c cake Narcissus Soap FREE with each 35c tin Narcissus Talc.

Riker's Syrup, Tar and Cod Liver Oil, for coughs and colds. Regular 50c. Sale price..... 39c

Radio Shaving Cream. Regular 25c tube. Sale price..... 19c

Peptona, our best tonic for run-down condition. Regular $1.00, for..... 79c

Rexall Health Salts, a refreshing and effervescent laxative. New double size. Sale Price..... 50c

Rexall Orderlies, a pleasant and effective laxative. Per box .. 25c 50c $1.00

$2.50 Hot Water Bottles, guaranteed. Sale price..... $1.69

$1.50 Hot Water Bottles, guaranteed. Sale price..... 98c

$2.50 Hair Clippers, medium size, No. 00. Sale price..... $1.39

25c Tinct. of Iodine, with applicator. Sale price..... 17c

Candy And Stationery

50c Peppermint Patties..... 29c
6-oz. 25c Chocolate Bars..... 19c
$1.00 Jewell Chocolates, assorted..... 59c
Licorice Jubes, per lb..... 60c
Horehound Tablets, per lb..... 29c
Humbugs, per lb..... 25c
50c lb. Writing Paper..... 39c
35c Pads..... 23c
75c Envelopes and 25c Pad..... 29c
50c Portfolios..... 39c

Household Needs And Toilet Requisites

$1.00 Lilac Lotion..... 75c
$1.00 Eau de Quinine..... 79c
$1.00 Riker's Beef, Iron and Wine..... 79c
Boot's Meloids..... 25c
Georgia Rose Toilet Water..... 75c
Goodform Hair Nets..... 4 for 25c
$1.00 Rubber Gloves..... 59c
25c Swansdown Talc..... 2 for 25c
75c box Woodbury's Soap with 3 miniature size, all for..... 69c

Puretest and Rexall Products

Puretest Cod Liver Oil, the best builder..... 75c
Puretest Epsom Salts..... 15c and 25c
Puretest Boracic Acid..... 15c and 25c
Rexal Tasteless Cod Liver Oil Compound..... $1.00
Rexall Kidney Pills, for lame back..... 50c
Rexall Catarrh Jelly, for colds..... 25c and 50c
Rexall Baby Cough Syrup..... 25c
Rexall Dyspepsia Tablets, aid digestion.. 25c, 50c, $1
Rexall Cherry Bark Syrup for colds..... 35c and 60c
Rexall Cod Liver Oil Emulsion, cures stubborn colds and an excellent builder..... $1.00
Rexall Throat Gargle..... 25c
Rexall Seidlelts Powders, per box of 10..... 35c
Boot's Regesen Fruit Saline..... $1.00
Boot's Erasmus Wilis Effervescent Salts..... 50c
Rexall Bronchial Syrup..... 50c
Rexall Syrup of Figs and Senna, splendid laxative for children..... 50c
Rexall Asthma Powder..... 50c

FREE
50c Narcissus Purse Vial of Perfume with each $1.00 box Narcissus Face Powder.

50c Fancy Bottles of Assorted Opt Odors... 39c

50c Jonteel Face Powder with a 75c Loose Powder Vanity Case, both.... 89c

EXTRA SPECIAL
50c Klenzo Tooth Brush and 50c tube Magnesia Tooth Paste for..... 59c

50c Klenzo Shaving Cream and a Durham Duplex Razor with one Blade for.... 50c

35c and 25c Tooth Brushes. Sale price.. 19c

Absorbent Cotton, 1-lb. roll. Sale price..... 69c

$3.50 Curling Irons. Sale price..... $2.98

$2.50 Curling Irons. Sale price..... $1.49

40-oz. quart of Pure Russian Oil..... 98c

$1.00 Vacuum Bottles. Sale price..... 49c

Vacuum Bottles and Thermos Kit..... $1.49

$1.00 Bottle Petrolfol (Russian Oil). Sale price..... 79c

McDERMID & JURY
The Rexall Drug Store Phone 102
Cor. George and Charlotte Sts.

E. L. PAYNE
The Rexall Drug Store Phone 146
Cor. Simcoe and George Sts.

McDERMID DRUG CO. LTD
The Rexall Drug Store Phone 15
393 George St., Next to Cressman's

CALLED ON FOR ZINC

World Shortage Result in Demand on British Columbia.

VANCOUVER, Feb. 17 (By C.P.)—British Columbia is being called upon to meet the world shortage of zinc.

The British coal strike and several other economic factors have resulted in a general decline of zinc production in almost every region where the mineral is found with the exception of British Columbia. This province, comparatively unaffected by the disorganization of industry, felt in other parts of the world as a result of the prolonged strike, has taken its cue from the drop in production elsewhere and has rolled up a new record for itself.

Stocks of zinc, however, are generally low everywhere and prices have been rising steadily. Output of zinc in British Columbia has advanced accordingly, and the value of the output this year will be approximately $9,000,000. Most of the zinc is being taken out of the Sullivan mine, in the Kootenay, where until a few years ago the ores were regarded as so complex that successful smelting was not attempted.

MAY INCREASE TRADE

Volume of Business Between Japan and Canada is Improving Rapidly.

VANCOUVER, Feb. 17 (By C.P.)—Canada stands to increase her share of trade with Japan on an enormous scale next year, in the opinion of Canadians and Japanese who have arrived here recently from the Orient.

Already the volume of business between this country and Japan has vastly increased since the period following the earthquake, but it would undoubtedly be on a much larger scale were it not for the heavy obligations of the Tokio government and private interests as a direct result of that disaster.

The Japanese money market is prevented from returning to normal by the problem of these "earthquake bills," amounting to approximately $115,000,000, according to advices received by business interests here.

Several moratorium arrangements have been made by the Japanese government since the earthquake to relieve the financial crisis and when the Imperial Diet met last October a further extension was granted for one year for the discounting of losses up to $50,000,000.

The "earthquake bills" originally were about $215,000,000 and about $100,000,000 of them have been redeemed. In other words, the country is gradually rebuilding its credit and is becoming more and more able to buy extensively in world markets. Evidence of this is shown in the fact that Japan will be the heaviest foreign buyer of British Columbia this year, with the single exception of the United States.

The advertisements you find in this newspaper set before you truthfully lists of all goods required by families and individuals every day. Read the advertisements; they stabilize quality and protect your purse.

Advertise in The Examiner

No Extra Charge for Finer Canadian Flavor

Being produced from first to last in Canada, there is no importation cost. You obtain at actually lower price the fuller, natural flavor of Northern-grown vegetables when you buy

AYLMER SOUPS

8 Kinds: Tomato, Green Pea, Asparagus, Vegetable, Celery, Ox-Tail, Consommé Chicken with Rice

The Flavor is Finer—The Cost is Less

East of the Great Lakes 12 CENTS A CAN

A 50c Soup Spoon for 20c

Forward to Canadian Canners, Limited, Hamilton, Canada, 3 labels from any "AYLMER" Brand Soup, with 20c in cash or stamps—and receive, postpaid, a beautiful Oneida Community Par Plate Soup Spoon, in "Bridal Wreath" pattern, sold in stores at 60c up. Postpaid, to match, if desired under same conditions.

S103

Laxatives are dangerous said 2/3 of the doctors

Copyright 1926 Standard Oil Co. (N. J.)

RECENTLY we asked doctors, all over the country, the proper treatment for constipation. Two-thirds condemned the continued use of laxatives and cathartics. More than three-quarters favored the Nujol type of treatment.

No one knows better than the doctor the greater safety of the gentle lubricant. As one doctor said, "It is the most natural aid to normal activity of the bowels. The trouble with laxatives is that they irritate and stimulate the digestive tract too much. Laxatives bring on the laxative habit."

Doctors Advise Nujol

Nine doctors out of every ten told us they were advising the Nujol type of treatment for their patients in place of laxatives—and for these reasons: 1. Nujol is not habit-forming; 2. A more natural method; 3. A lubricant is better than a laxative; 4. Does not gripe; 5. Is not irritating; and 6. Nujol gives lasting relief.

Unlike Laxatives

Laxatives and cathartics act by irritating the intestinal tract. They cause the bowels to frantically expel the contents of the intestines and thus rid the system of the drugs that pills and potions contain.

Nujol acts entirely differently. It contains no drugs, no medicine. Its action is mechanical. It merely softens the dried waste matter in the intestines and lubricates the passage so that the muscles of the bowels can expel the waste matter regularly, naturally and thoroughly.

Nature-given Remedy

Nujol appeals to the medical man because it is a simple, scientific and safe remedy for constipation, no matter how severe the case may be. It is gentle in its action and pleasant to take. Children love it.

Get a bottle of Nujol from your druggist today. Doctors advise it for constipation, whether chronic or temporary. Avoid substitutes.

Nujol
REG. U.S. PAT. OFF.
For Constipation

The Examiner

PHONES—Editorial 1461, Business Office, 1660. Private Branch Exchange to all Departments.

The Examiner is a member of the Audit Bureau of Circulation.

The Daily Examiner, published every lawful evening, by The Peterborough Examiner, Limited. Office, 218 George street. $6.00 per year, delivered in city; out-of-town subscribers, by mail, $4.50 a year.

The Weekly Examiner, published every Thursday. Subscription price $1.50 a year.

U. S. REPRESENTATIVES

Special U. S. Representatives—W. H. Stockwell, 629 People's Gas Building, Chicago, Ill

New York—Chas. B. Miller, 225 Fifth Avenue.

Advertising Rates on application.

R. M. GLOVER, Managing Director.

THURSDAY FEB. 17, 1927.

. . . CHRONICLER OF FACTS . . . SIFTER OF RUMORS AND OPINIONS . . . MINISTER OF THE TRUTH THAT MAKES MEN FREE.

GOOD WORK.

The building programme proposed by the Board of Education seems to be regarded by the majority of citizens as a business-like plan of dealing with the problem of Collegiate Institute accommodation.

The Board in considering the whole question has shown a commendable desire to keep expenditure on this work down to as low a level as consistent with providing what is needed.

There is no extravagance in what is proposed; there are no luxuries, no frills.

The Board is recommending a programme that will furnish the accommodation and facilities at present lacking at the minimum cost.

Upon this policy the members of the Board deserve general thanks; they have dealt with a big problem in a manner that commends itself to the public as typical of good business methods and sound economy.

CANADA'S JUBILEE.

The personnel of the National Committee that is to be appointed in a short time to make plans for the celebration of Canada's sixtieth anniversary is such as to guarantee that a programme will be drafted worthy of the historic importance of the occasion.

It will include the Governor-General, Premier MacKenzie King and several members of his Cabinet, the Lieutenant-Governors and Premiers of the nine Provinces, and many other representative Canadians who can be counted upon to evolve a worth-while celebration.

Among the features that are mentioned as likely to be included is the lighting of 10,000 beacon fires across the Dominion.

This revival of an old-time custom appeals to the imagination as one spectacular way in which the people of Canada can co-operate in observing the Diamond Jubilee of the Dominion.

The present year should long be remembered by Canadians by reason of the huge festivals in connection with Canada's sixtieth birthday.

TO HELP AMATEUR SPORT.

With the decision of the Ontario Government to collect a tax of 2 per cent. from all forms of professional sport in order that the Ontario Athletic Commission may carry on and expand its work on behalf of amateur athletics in the Province, there will be little fault found.

Racing, boxing and wrestling have been taxed for some years, and the new bill will add professional hockey, baseball, football and other professional sports to the list.

Splendid work has been done by the Commission in sending coaches into rival districts to instruct teachers and pupils in track and field athletics and other forms of sport, and it is anticipated that the results of this campaign will be seen when Canada's next Olympic team is being selected.

The new levy will provide the Commission with additional funds, and the activities of the organization will as a result be extended in various ways.

Those who appreciate the value of amateur sport will agree that the fine work of the Commission justify the decision to tax commercial sport to help pay the cost.

ADVERTISING CANADA.

The Examiner has received a copy of an advertisement published in the principal British papers by the Empire Marketing Board, calling attention to the qualities of Canadian apples.

The advertisement is worth reproducing. Here it is:

"Buy Canadian Apples.—You can eat Empire apples all the year round. Just now home-grown apples are becoming scarce, and in the orchards of Australia and New Zealand the apple harvest has yet to begin. But now is the time for Canadian apples. Ask for them. In the grey winter months you'll enjoy this superb fruit, ripened, coloured and mellowed by the golden sunshine of many a long Canadian summer day.

"British Empire apples are unsurpassed in quality. They cost no more than foreign. Buy them from Canada now and so 'keep the money in the family' for the benefit of your own people and your own friends."

Canadians are not as familar as they should be with the Empire Marketing Board and the work it is doing to further the sales of Canadian produce in the United Kingdom.

The Board was established by the British Government on the recommendation of the Imperial Economic Committee with an annual grant of £1,000,000 (in the current financial year £500,000).

Its function is to stimulate the consumption of Empire products in the United Kingdom, and the advertisement quoted above is merely one of a series advertising various special commodities that are to be published this year.

The efforts of the Board should have the co-operation of the Canadian Government, and especially of the Canadian producers.

The campaign is manifestly of great importance to Canada.

BUSINESS EXPEDITED IN BOTH HOUSES.

On Friday last, Hon. H. H. Stevens, speaking for the Conservative Opposition, called attention to the rapidity with which important estimates had been passed in the House, and stated that the Opposition had shown co-operation to expedite public business. He also congratulated the Ministers on the facility with which they afforded information, and took it all as an augury that Parliament would close its session, with its programme carried out, in moderate time. Mr. Stevens also declared that in his seventeen sessions he had never witnessed quite the same desire on all sides to avoid controversy, and speed things up.

There is no doubt but that the country expects Parliament to do business. There was a surfeit of party bitterness in the last two sessions, and the country breathed a sigh of relief when the air was finally cleared by a decisive result at the election. There is much to be done in Parliament, and it is rather refreshing that member after member is not found talking to Hansard for the edification of his constituents back home and no one else. This is costly business, excusable only in part, when it happens in the last session before an appeal to the country.

The Ontario Legislature is also making good progress, and there is talk of the present being the shortest session on record. The Budget will be brought down this week, and after that the Government control law. The latter may be the subject of a long drawn out debate or it may not be. There is little question but that the Government will bring in a measure which will have the solid support of its own side and several others on the Liberal side. The debate which transpires will be merely an effort to suggest improvements, and the Government, it is stated, is inclined to accept any good feature which may be suggested. But the representatives at Queen's Park will not have long to tarry. They will all be home before the spring plowing is necessary and certainly before the harvest of hay is gathered.—St. Catharines Standard.

NATIONAL DEFENCE.

Premier Bruce of Australia, on his recent trip through Canada, made quite clear his opinion of this country's laxness in providing money for defence. He has got some rapping over the knuckles for his presumption, by no less a person than our own Premier, Mackenzie King, and though many felt the sting of his comment, there is still real truth in what he said. No doubt the main object of Premier Bruce was to develop public opinion on this point, and he has roused this country to action.

The "colonies" have been less eager to assume the responsibilities of self-government than they were to get its privileges. We took over the revenue and the control of internal affairs, and in addition, we sat in at the League of Nations and pretty well attend to our own external affairs. In fact, it was only the status of quasi-independence that made representation in the League possible. But not a dollar for Imperial defence! We have, it is true, extended to the Mother Country valuable preferences under our tariff, but it is doubtful if these benefits in any degree lighten the burden of defence on the British citizen.

And so long as nations have to maintain a strong hand, there must be navies, army organization, air forces and equipment. We can pretty well accept Great Britain's estimate of what is required. Though each self-governing colony will no doubt wish to control its own property and forces, at least in time of peace they should certainly be established as units in an imperial system. The ultimate value of military organization and equipment lies in their fighting effectiveness, and this can be achieved only under unified control. In the late war all the Empire forces acted under a single control, and it was even found advisable to have a commander-in-chief for the whole allied organization.

Though with this, as with other departments of expenditure, the Government will hardly care to go as far as the experts or the enthusiasts would like, there is unquestionably a need for action in the form of money votes. We should have in Canada some naval units, not necessarily forming a complete navy, and some training ships; some land forces, and volunteer militia; and some semblance of an air force. Out of a total outlay of $350,000,000 estimated for the present fiscal year, just $12,500,000, or less than four per cent., goes for defence.

And since we are now committed to public economy, with which public policy this journal concurs, we should bear in mind that such outlay for defence is not new expenditure. It would merely mean the assumption by Canada, and by other parts of the Empire, of burdens which rightly belong to them. It is just another stage in colonial responsibility.—Monetary Times.

EDITORIAL NOTES AND COMMENT.

It is proposed to observe Dominion Day with 10,000 beacon fires throughout Canada. Keeping the home fires burning, as it were.

The Young-Hastings controversy does not become any more palatable as it comes nearer home.

If shorter speeches are decided upon at Ottawa what is to become of Tommy Church, M.P.?

With the Dominion Budget expected today and the Provincial Budget early next week, both the Federal Parliament and the Ontario Legislature are making record progress.

The German town of Hertersberg will remit all taxes paid in the last three years because the revenues from municipal forests will meet all expenses. What an argument for reforestation!

The Charleston is sweeping the country with an epidemic of flat feet and knock-knees.—Montreal Star.

Export of Chinese firecrackers is China's best and cheapest way to make a noise in the world.—Toronto Telegram.

"Peaches," in a poem to her husband, wrote that he "was the 'idle' of her dreams." It becomes apparent that she can count better than she can spell.—Hamilton Spectator.

They ridicule the feminine ideas of style, but many a man has put his shirt on a horse.—New York American.

In its obstinacy in winter the proverbial cold in the head seems almost human.—Brockville Recorder and Times.

A woman may not have faith in her physician, but she believes everything the beauty doctors tell her.—Galt Reporter.

Every man has moments of depression when he wonders what an appendix and he were made for.—Oshawa Reformer.

CATTLE, GRAIN AND PRODUCE

Peterboro—Toronto—Montreal Winnipeg.

TORONTO LIVESTOCK

TORONTO, Feb. 17—Good demand for butcher cattle, and a light run, gave a snappier tone to the market and prices for the choicest butcher offerings were a shade firmer. Big coarse steers and heifers dragged and export trade quiet. The next Manchester boat is scheduled for March 15, and until then the big heifers will not be wanted.

Choice finished butcher steers, handy weights, 950 to 1,000 lbs. steady to firm at $7 to $7.25. Bulk of butcher steers going at $6.50 to $6.75.

Good market for fat butcher cows, with a shade firmer feeling at $5 to $5.50, and a few special at around $6.

Calves steady at $12 to $14.

Sheep and lambs steady. Lambs $12 to $12.50.

Hogs $10.75 f.o.b. Packers bidding $10.50 f.o.b. for Thursday's loadings and $10.25 for Saturday's loadings.

Receipts

Union Stock Yards — Receipts, 915 cattle, 256 calves, 2,174 hogs, 284 sheep and lambs.

Export steers, choice	$ 7.00 to $7.60
do. bulls	4.50 5.25
Butchers, choice	6.75 7.25
do. heifers	6.00 6.50
do. medium	5.50 6.00
do common	3.50 4.50
Baby beeves	8.50 10.00
Cows, fat, choice	5.00 5.50
do. medium	3.50 4.50
do. canners, cutters	2.00 3.00
Bulls, butcher, choice	5.00 5.50
do. medium	4.00 4.25
Bolognas	3.25 3.50
Feeders and shortkeep	6.25 6.50
Stockers, good	4.50 4.75
Calves, choice	13.00 14.00
Springers, choice	75.00 100.00
Milkers, choice	75.00 85.00
Choice lambs	12.00 12.50
Buck lambs	5.50 6.00
Sheep, light	6.50 7.00
Hogs, f.o.b.	10.75 ....
Hogs, off cars	11.65 ....
Hogs, fed and watered	11.25 ....
Road hogs	11.35 ....
Premium selects	.... 2.20

MONTREAL GRAIN AND PRODUCE

MONTREAL, Feb. 17 (Canadian Press). — The demand from the United Kingdom and the Continent for Canadian grain on the Montreal market continued dull yesterday.

There was some enquiry from exporters for Manitoba Spring wheat on the local market and sales of No. 1 Northern were made at 14 3-4c per bushel over the Winnipeg May option, and No. 2 Northern at 7 1-4c per bushel over c.i.f. Bay ports. The trade in coarse grains was quiet and prices were steady.

A feature of the flour trade was the slight improvement in the demand from the United Kingdom and a moderate amount of business was done for February shipment. Apart from this the market was quiet. The trade in Winter wheat flour was quiet but firm.

The undertone to the market for all lines of millfeed was steady but the demand was quiet. The trade in standard grades of rolled oats continued slow, but prices were unchanged.

The weakness that developed in the local egg situation on Tuesday was more pronounced yesterday and prices scored a further decline of one cent per dozen. This was due to the more liberal receipts. The market was modgrately active. The receipts were 2,177 cases.

The potato market contnued quiet but the feeling was steady. Car lots of Prince Edward Green Mountains were quoted at $1.75 to $1.80 per bag of 90 pounds, and Quebec white stock at $1.30 to $1.35 per bag of 90 pounds, in bulk, ex-track.

The condition of the market for beans is somewhat unsettled at present on account of the more liberal arrivals, but there was no changes in prices. Sales of odd cars of choice white hand-picked were made at $2.75 per bushel, and smaller quantities at $3.00 per bushel.

A moderate amount of business was done in butter and prices were steady at the recent declines noted. The receipts were 22 packages. The cheese trade continued quiet but firm. The receipts were 26 boxes.

Grain and Produce Quotations

Oats, Canadian Western, No. 2, 76c.
Oats, Canadian Western, No. 3, 66 1-2c.
Flour, Manitoba Spring Wheat patents, firsts, $8.10.
Flour, Manitoba Spring Wheat patents, seconds, $7.60.
Flour, Manitoba Spring wheat patents, strong bakers $7.40.
Flour, Winter patents, choice $6.10 to $6.15.
Rolled oats, per bag, 90 lbs, $3.65.
Bran $32.25.
Shorts $34.25.
Middlings $40.25.
Hay, No. 2, per ton, car lots, $14.50
Cheese, finest Westerns, 18 1-4 to 18 1-2c.
Butter, No. 1, pasteurized, 40 1-4c to 40 1-2c.
Eggs, storage firsts 43c.
Eggs, storage seconds, 38c.
Eggs, fresh extras 50 to 51c.
Eggs, fresh firsts 48c.

CHICAGO CATTLE

CHICAGO, Feb. 17 (Canadian Press).—Hogs, 13,000; top $12.15; bulk desirable light hogs $11.90 to $12.10; 200 to 240 pound butchers mostly $11.65 to $11.85; heavier butchers largely $11.50 to $11.70; most packing sows $9.50 to $10.75; few lightweights $10.85 and above; better grades laughter pigs $11.60 to $12.00; thin light kinds downward to $11.00 and below.

Cattle 11,000; extreme top heavy steers $12.65; few above $12.00; heavy Kansas $12.50; plain qualified southern bred steers $7.00 to $8.00; most fed steers $8.75 to $11.00; light vealers $11.50 to $12.50.

Sheep 16,000; top fat lambs to shippers $13.50; best price to packers $13.40; bulk desirable lambs $12.85 to $13.35; heavy lambs $12.50 to $13.25; culls $10.00 to $10.50; few $11.00; fat ewes $7.50 to $8.50; most sales medium to good breeding lambs $12.25 to $12.75.

CHICAGO GRAIN

CHICAGO, Feb. 17 (Canadian Press).—Helped by strength of rye, wheat rallied yesterday from an early downturn. German reports were bullish as to rye, saying farm deliveries had stopped almost completely. Rye closed firm, 1-2 to 1 3-8 net higher, with wheat irregular, 1-8c net lower to 3-8c gain; corn 1-4 to 1 cent down; oats unchanged to 1-4c off, and provisions 2 to 15 cents up.

In connection with the notable upward trend of rye yesterday, the fact was pointed out that if Germany needs anything like 20,000,000 bushels, as contended in some quarters, the supply available either from the United States or Canada is far from heavy.

Absorption of surplus offerings in the wheat market readily ensued, and gave a lively upturn to the wheat market just before the close. Talk of wheat export business under way at Winnipeg helped wheat to advance. Earlier the wheat market here tended downward.

Corn and oats were weak, cash demand being slow, with receipts more than ample for current needs. Provisions advanced.

VOICE OF PEOPLE

Letters to be printed in the Voice of the People column must be received at The Examiner office on the day before it is desired to have them published.

CALLS THEM 'ROUGH NECKS.'

To the Editor of Examiner:

Dear Sir: On Monday, Feb. 7th, a dance or a party of some kind was held in the Victoria Hall when some of the "rough necks" of the city thought it a good opportunity to get in some of their "dirty work," and proceeded to rip the locks of the coal bins on the lower floor. One lock has entirely disappeared.

If the guilty ones think they can get away with that kind of thing—well, time will prove.

Do they call that enjoyment? I would remind those who did such a contemptible bit of destruction that they are bringing trouble upon the innocent as well as the guilty.

EYE-WITNESS.

WANTED: A MUSSOLINI FOR CANADA.

Editor of the Examiner:

Dear Sir: I have just finished reading Dr. Frank McCoy's article for this evening, entitled "Starving for Lime." I hope everybody will read it and that something will be done, such as Mussolini has done for Italy—given the nation a standard bread, made of coarse flour, rich in nourishment, and it has been received by all classes with enthusiasm.

Yes, we have our brown bread here in Canada, but I sometimes feel a doubt as to its genuineness; is it whole wheat, or is it just colored with molasses? I don't know, but we must have a standard bread, made of coarser flour if we want a race of standard quality.

I wish everyone would read the articles which have appeared recently in the Family Herald and Weekly Star, by Benito Mussolini particularly our members of Parliament, who it seems do nothing but talk, and as someone very vulgarly said, and see which can spit the farthest; but Mussolini has got the speeches boiled down till there's hardly any speech left. He is a man of action, not talk. My husband made the remark at teatime that Mussolini and Henry Ford were two of his ideal men. I can't say that, but I admire their practical work.

Thanking you, kind sir, I am yours truly, BROWN BREAD.

HOW DO YOU SAY IT?

(By C. N. Lurie.)

Common Errors in English and How To Avoid Them.

"LIKE AS HOW"

(By The McClure Syndicate, Inc.)

"Looks to me like as how Ty Cobb was still doing a pretty good job of it out there," said a baseball "fan," commenting on the work of the famous Detroit ball player.

His admiration of the famous "Ty" was justified by what he was witnessing, but it should have been expressed in better English. "Like as how" is not correct. Instead, "as if" or "as though" should be used, making the sentence: "Looks to me (or, it looks to me) as if Ty Cobb," etc., or "Looks to me as though Ty Cobb," etc.

The word "like" is frequently misused, being employed instead of "as." Webster's International Dictionary says: "The use of 'like' as a conjunction meaning 'as' (for example, 'Do like I do') though occasionally found in good literature, is a provincialism and contrary to good usage."

RADIO PROGRAMS

WHK (273) Cleveland—Concert orchestra.
WWJ (353) Detroit—Dinner concert.
WGY (379) Schenectady, N. Y.—Markets; dance orchestra.
WTAM (389) Cleveland—Orchestra.
WCAE (461) New York—Dinner music; tabloid play.
WGN (302) Chicago—Stocks; children's program; ensemble.
WGBS (316) New York—Dance orchestra.
WBZ (333) Springfield, Mass.—Dance orchestra.
WLS (345) Chicago—Markets; farm talk; sports; orchestra.
WJZ (454) New York—Concert orchestra; vocal.
WRC (469) Washington—Book reviews; dance orchestra.
WEAF (492 New York—Tabloid play; Happiness boys;
KYW (536) Chicago—Bedtime story; concert.

8

WQJ (447) Chicago—Orchestra and soloists.
WCAE (461) Pittsburgh—Church choir.
WEAF (492 New York—Band.

9

WCAU (278) Philadelphia—Vocal and instrumental.
WGN (302) Chicago—Vocal and instrumental.
WLS(345) Chicago—Vocal and instrumental.
WHAS (400) Louisville—Concert.
WLW (422) Cincinnati—Organ.
WRC (469) Washington—Ensemble.
WOO (508) Philadelphia—Orchestra.
WHO (526) Des Moines—Vocal and instrumental.

10

WGHP (270) Detroit—Entertainers.
WHK (273) Cleveland—Dance orchestra.
WLS (345) Chicago—String ensemble.
WJZ (454) New York—Vocal; dance orchestra.
KYW (536) Chicago—Classical.

11

WCAU (278) Philadelphia—Dance orchestra.
WGN (302) Chicago—Sam 'n Henry; music; Bible; music.
KDKA (309) Pittsburgh—Dance program.
WLS (345) Chicago—Organ; orchestra and soloists.
WTAM (389) Cleveland—Dance orchestra.
WQJQ (447) Chicago—Vocal and instrumental.
WCAE (461) Pittsburgh—Dance orchestra.
WRC (469) Washington—Orchestra.
WEAF (492) New York—Dance orchestra.

12

WLS (345) Chicago—Orchestra and soloist.
WBAP (476) Fort Worth—Musical.

WISE AND OTHERWISE

Twenty-eight thousand bottles of Canadian beer were seized in Florida. With Canada wet, it seems that booze is just bound to get over into the border states.

Some of us are able to make ourselves plain—others needn't try to better Nature.

What this country needs is either black stockings or non-splashing auto tires.

Famous back-fence lines—"Have you heard that Gladstone—"

How can baseball be honest when the schedules are framed?

HEALTH and DIET ADVICE

By Dr. Frank McCoy

Author of "The Best Way to Health"

QUESTIONS IN REGARD TO HEALTH & DIET WILL BE ANSWERED BY DR. McCOY WHO CAN BE ADDRESSED IN CARE OF THIS PAPER

© 1927 DR. McCOY HEALTH SERVICE, LOS ANGELES, CAL.

FOOD-IRON VS. DRUG STORE-IRON

Chemically pure mineral iron is a whitish element nearly the color of silver. Iron in its pure form is used in making steel, and used in combinations with other minerals in producing different metals for various uses.

Centuries ago it was discovered that all of the minerals found in the rocks and soil could also be found in the tissues and blood of the human body. But it was also discovered that these minerals of the body, although called by the same names as the minerals of the rocks, existed in an entirely different form in both animal and vegetable life. In this form they are called organic minerals and are no more like the minerals of the soil that pig-iron is like a pig.

This fact has been known to scientists for centuries, yet even to-day, manufacturing chemists are growing disgustingly rich selling thousands of fake iron remedies made from mineral iron combined with other chemicals more or less stimulating. When beef extract is used a certain stimulating irritation is produced from the toxic effect of the poisonous urea which has been extracted from beef. When wine is added there is an additional "kick" given to the mixture by the addition of the fifteen to twenty per cent of alcohol contained in the wine.

The iron in these medicines is the mineral iron secured by rusting scrap iron, and this finely ground metal is added by the chemist who is not restrained from suggesting on the label of the bottled remedy that this iron is the food-iron for which the blood is starving.

With all of our thoroughly qualified and conscientious chemists working on the problem of converting mineral iron into vegetable iron, there has not been a single case where this has been done. Nature still holds her secret of how a plant can convert the iron in the soil into the organic iron of plants from which source alone man and the other animals can secure it. It may be possible that this wonderful secret of nature will be some day discovered, but up to the present time such a marvelous chemical discovery has not been made.

The minerals found in minute traces in drinking waters are simply microscopic rocks which only burden the alimentary canal with foreign material, which cannot in any manner be converted into cell structure. These mineral waters are exploited as cures for everything from falling hair to fallen arches. The only good which can come from their use is through the subtle influence of the health suggestions contained in the advertising matter, which is written by clever charlatans who understand psychology better than the thousands of misguided victims who assist them to fatten their purses.

There is no mystery about the best way to secure this organic iron as it has been proven and demonstrated over and over again that all the iron needed by the body can be easily secured from certain foods. These foods are found in any grocery store and you are making a silly mistake if you are trying to get them out of a bottle.

All of the whole grains contain large amounts of food-iron, and the succulent non-starchy greens are all iron-bearing foods, easily obtainable at a low price. You have only to eat plenty of salad vegetables each day and you need never fear iron starvation.

DR. FRANK CRANE'S DAILY EDITORIAL.

A GRIM RECORD

(By Dr. Frank Crane.)

The liquor business is like a deadly serpent.

It is about as easy to regulate or to make legal as it is to tame a hyena.

It is essentially a wild beast.

It is unfortunately aligned with conviviality. Many people seem to think that getting drunk is a joke and the consumption of alcoholism is amusing. They speak condoningly of the use of whiskey by the youth.

Many people, and especially those engaged in wet propaganda, do not realize the deadly end of this peril.

It is an own brother to murder, hold-ups, burglary, smuggling and thuggism.

A man engaged in the business of enforcing the law of prohibition takes his life in his hands, for those in the liquor business do not hesitate to kill when it is necessary. It embraces not only low brow thugs, but millionaires and social leaders.

While the common people have declared for the abolition of alcohol there are many who are determined to go on with their consumption of liquor.

The efforts of the convivially inclined and of those who think that their personal liberty has been interfered with are influenced by one of the strongest passions in the human breast—greed.

It is difficult to enforce any law when the breaking of that law is backed up by human passions. The laws against arson, murder, adultery and theft are thousands of years old, yet they are constantly violated no matter what their evil effects.

The law against the use of liquor is aimed at the greatest curse and greatest cause of crime that humanity has ever known.

Those who see the vileness of its effects, the moral degradation of youth and the damage to business have lined up solidly for prohibition, while against the prohibitory law are those who are subtly influenced by the traditional tolerance of the human race to a habit that is supposed to be genial and pardonable.

When President Coolidge says that every effort should be made to carry out the will of the people he has the support of the great body of the American Republic, and the handling of this difficult task will be followed by that public with interest.

The trouble with bootlegging is that it pays and pays big. Whoever will take the profit out of this unholy business will be doing a great service.

(Copyright, 1927, by The McClure Newspaper Syndicate.)

A Thought For To-day

MORE THAN A COMPARISON

Mechanical equipment deteriorates by non-use. So, too, does the human mechanism that makes for co-ordination between head and hands become impaired by inactivity.

On the other hand, machinery, material and mental, should be protected against misuse, lack of care, and excessive activity.

Machines must be shut down for oiling and polishing, minds must be relaxed by rest and recreation.

Care keeps wheels whirling, health keeps humans happy and useful.

This is intended as a potent suggestion rather than as a comparison.

STERLING EXCHANGE

MONTREAL, Feb. 17 (Canadian Press). — Sterling exchange rates were qoted here yesterday as follows:

Sterling demand $4.85 3-16.
Sterling cables $4.85 1-4.

MARMORA NEWS.

MARMORA, Feb. 17.—Mr. Charles Gardinier has purchased a new car.

Mr. Robert Scott has returned to his home in Deloro after making recovery from his operation in Toronto.

Mr. and Mrs. John Simmons of Campbellford visited the latter's parents, Mr. and Mrs. William Jones on Sunday.

Rev. A. B. Caldwell gave a much appreciated address at Deloro Sunday afternoon.

C.N.R. EARNINGS.

MONTREAL, Feb. 17 (Canadian Press).—The gross earnings of the Canadian National Railways for the week ended February 14, 1927, were $4,830,154.00, as compared with $4,494,412.32 for the same week of 1926, an increase of $335,741.68 or seven per cent.

Make a change for the better. Fill your case with Winchesters

Winchester a Mild-Blended Cigarette 20 for 25¢

SAVE THE "POKER HANDS"

CAPITOL

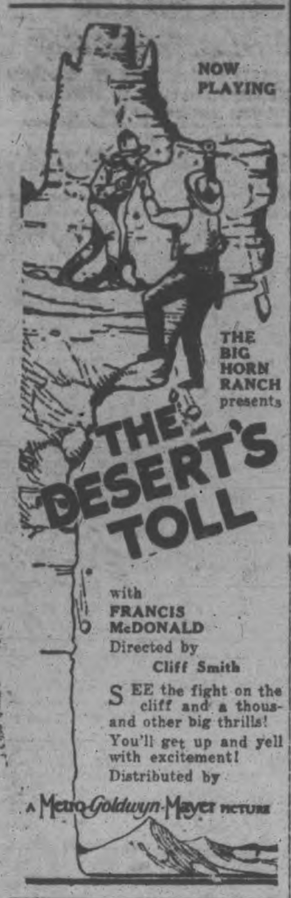

BAREFOOT FOOTBALL

HONOLULU.—With baseball out of the way, Hawaii is turning to the gridiron. Interest centers in the barefoot players. Barefoot football is played by youths of various parts of the city who lack funds to buy full equipment. No shoes are worn and the kicking is just as well done as that seen on high school or college fields.

NO MORE PILES

Thousands Bless Dr. Leonhardt, the Physician Who Discovered This Common Sense Remedy

If you think that the surgeon's knife is the only method of escape from the misery of piles, it's because you haven't heard of the new treatment known as Dr. Leonhardt's HEM-ROID.

The Doctor's treatment is internal. By experimenting for years he discovered the exact cause of piles and then went further and compounded a remedy that would remove the cause.

Dr. Leonhardt wants every sufferer to benefit by his discovery and so that there will be no doubting or delay. McDermid and Jury and all druggists are authorized to sell HEM-ROID with guarantee that it will do as stated or money back.

On that honorable basis every sufferer should secure a package of Dr. Leonhardt's HEM-ROID today.

LONDON PAPERS LAUD PICTURES

Noel's Lecture-Film Was Sensation of Continent.

The Mt. Everest Motion Pictures, together with the personal story of Captain John B. Noel, official photographer with the world-famous expedition, will be shown here on the evening of February 25 at St. Paul's Church. Captain Noel, with his pictures, arrived from London early in the New Year, for an extensive American tour showing the pictures here for the first time, under arrangements being made by the Kiwanis Club of Peterboro as one of its public activities of 1927.

For the past two years this Lecture-Film was the sensation in London and also in Paris and Berlin. The London papers tell the story of the success of Captain Noel and his pictures, in most glowing terms. Comment from leading London papers follows:

LONDON DAILY EXPRESS: "It would be impossible to overpraise Captain Noel's marvelous picture, a swooping triumph for British cinematography with its awesome panoramas of Everest's stupendous crags, ice cathedrals and glaciers and its skillful" assembly" of the peak from every conceivable angle.

LONDON DAILY EXPRESS: "The Epic of Everest towers like the Himalayan peak itself over all the new scene attractions. This national film treasure, the work of Capt. J. Noel the Everest Cinematographer, will be on view for eight weeks at the Scala Theatre."

LONDON REFEREE: "The most notable achievement of all was of course that Noel the Kinematographer secured vivid pictures of Mallory and Irvin starting on their final dash for the summit, when they were within 1000 feet of the top of the world's highest mountain."

SCOTSMAN: "Tremendous in conception and wonderful in achievement both as a record of a great event and a masterpiece of photographic art, the film of the ill-fated attack on the "Roof of the World" shown for the first time to a large and enthusiastic audience at the Scala tonight, fulfills the highest expectations and justifies its resounding title of "The Epic of Everest." It is a great film."

LONDON EVENING NEWS: "Captain Noel, photographer, to this year's Mount Everest Expedition, actually got his film camera to the record height of 23,000 ft. and thus on the roof of the world secured a series of pictures of a landscape which can only be likened to the widest imagining of a futurist artist."

WORLD'S PICTORIAL NEWS: "Captain Noel has made of his picture a drama far more romantic than any invented drama."

ILLUSTRATED LONDON NEWS: "Humanity dwindles to a pin-point in comparison with the vast wind-swept solitude, the awful majesty of the mountains. Nor have I ever seen the glassy polished surfaces of ice so faithfully reproduced by the camera as in Captain Noel's series of titanic mountain pictures."

KINEMATOGRAPH (London): "Capt. Noel has captured the dignity and grandeur of Everest in scenes that must rank among the finest landscapes secured in the history of Kinematography. The point should be emphasized that a panorama has been aimed at—and achieved—instead of the kaleidoscopic view generally given in travel pictures."

THE SPHERE (London): "As an example of a film in which the impressions of natural beauty and grandeur and of the highest tragic dignity are conveyed through the cinema with an effect utterly impossible through any other known medium, one could not do much better than point to 'The Epic of Everest.'"

LONDON DAILY TELEGRAPH: "Prince Henry, who was introduced to the audience by Sir Francis" Younghusband, highly complimented Captain Noel on his wonderful film. It proved, he said, that man never knows what he could accomplish until he has made the attempt. Captain Noel has an admirable eye for the solution of points of view which supplement one another, the result being that the spectator never experiences the least sensation of lassitude."

WESTMINSTER GAZETTE: "Captain Noel, the producer, struggled with a heavy kinematograph camera to 23,000 feet (more than four miles) and by means of telephoto lenses recorded the progress of the climbers to nearly 27,000 feet. The results he achieved are strikingly beautiful. Amidst frost and blizzard he recorded an unforgettable picture of the play of the clouds, their shadows and the sun upon Everest's upper slopes."

—LONDON DAILY MAIL: "There has never been a travel film more realistic in its reproduction of the hardships and heroism of the little band of explorers w 'the roof of the world' as their goal."

THE OUTLOOK (London): "Here is a story of pluck and endurance in a setting of wild and unique beauty without a touch of 'highbrow' unfolded in a way so simple that a child could follow it. It is a strong man's story, filled with intensely dramatic episodes."

SQUIRRELS HOARD LOST GOLF BALLS

Many Found on Manitoba Course Bearing Marks of Teeth.

WINNIPEG, Man., Feb. 15 (By Canadian Press).—Many a misdirected drive on the Windsor Park and Kildonan municipal golf courses, last summer, found their way into the winter larders of the squirrels that abound in the wooded acres of these two links.

While removing trees which presented too severe hazards to the approach of certain greens, workmen discovered several hundred golf balls, which apparently had proved an unpalatable diet for the squirrels. Most of the balls had been badly nibbled. Seized with hunger, the squirrels had abandoned their homes and the "unsavory nuts."

Before the courses were covered with snow, groundsmen had gathered in a total of 2,604 golf balls.

It is estimated that if all the penalties exacted through these lost balls, the strokes sacrificed would take an average professional player over a marathon course of about 600 miles.

Large Pimples Lasted A Year Cuticura Heals

"My face and neck were all covered with pimples. They were red, hard and large and festered and scaled over. For a while the itching and burning were so severe that I could not help scratching, and my face was disfigured. I lost my sleep for about a month on account of the irritation. The trouble lasted one year.

"I used other remedies but they failed to help me. I sent for a free sample of Cuticura Soap and Ointment. After using it I purchased one cake of Cuticura Soap and one box of Ointment and in a month and a half I was healed." (Signed) Miss Emily Doll, Riverton, Man.

Clear the pores of impurities by daily use of Cuticura Soap, with touches of Cuticura Ointment as needed to soothe and heal. Cuticura Talcum is fragrant and refreshing, an ideal toilet powder.

Sample Each Free by Mail. Address: Canadian Depot: "Cuticura, Ltd., Montreal." Price, Soap 25c. Ointment 25 and 50c. Talcum 25c. Cuticura Shaving Stick 25c.

Do you realize how well it pays you to learn about trademarks and brands that are advertised in your newspapers. The merchants stake their whole business reputation every time an advertisement appears. Advertising is your protection.

For READ WANT ADS results

Radiotron Hour

9-10 To-Night

WJZ, KDKA, WBZ WBZA, KYW

Tune in To-Night and get this fine concert. Your enjoyment is assured if Your set is equipped with genuine

Westinghouse Radiotrons

ASK YOUR DEALER

We Handle a Full Line of Westinghouse Receiving Sets

Duffus Motor Sales

Water and Charlotte St., Phone 1760

MANITOBA FISH HARVEST LARGE

Fishermen in Large Lakes Have Better Catch Than Last Year.

HATCHERIES FULL.

WINNIPEG, Man., Feb. 15 (By Canadian Press).—Fishermen on Lake Manitoba and Lake Winnipegosis have had an exceptionally fine "harvest" during 1926. In Winnipegosis the catch was much better than the previous year, and although Lake Winnipeg did not make such a good showing, the 3,000,000 limit was passed a month ahead of the allotted time.

According to S. J. Walker, dominion inspector of hatcheries, 30,000,000 whitefish under incubation in the Saskatchewan hatchery at Fort Qu'Appelle and Gul Harbor had 65,000,000. Lake Winnipegosis had 110,000,000 eggs. All these were of whitefish which is practically the only useful fish in these waters to spawn in the fall, he stated. The fish will hatch in May.

CANADA'S FIRST TRAIN IN WEST

Hudson's Bay Company Had Ox-Drawn Cars in Manitoba.

ON WOODEN RAILS.

WINNIPEG, Man., Feb. 15 (By Canadian Press).—The first railway in Canada was operated in the West, according to H. J. Symington, K.C., who, in a reminiscent address before the Winnipeg Caledonian club, reviewed the development of railway transportation in the dominion.

The road was not a steam one, but worked on the rail principal of the present-day systems. Wooden tracks were employed and the coaches hauled by oxen or human power. The line was constructed by the Hudson's Bay company from Lake Winnipeg to the lower regions of the South Saskatchewan river. It was used by the company to avoid Grand rapids en route to the Hudson Bay, which was the port for the company's merchant vessels from England.

The first steam-driven locomotive was tested over the Champlain-St. Lawrence line and the experiment was made at night in case some persons might object to it as dangerous, Mr. Symington said.

Relating the story of the establishment of locomotive transportation in the United States, the speaker stated that in Carolina the law necessitated that cotton be piled against the rear of the engine to protect the passengers in the cars behind in case the boiler exploded. This legislation had been enforced after a negro engineer, who took dislike to the hissing of the steam through the safety outlet sat on the valve to stop it. The boiler exploded and the train wrecked.

As in England, public opinion had been against the new invention on wheels, and one instance was cited by Mr. Symington where a German doctor maintained that if cows were allowed to graze near the tracks, the fumes from the engine would furn their milk sour.

Railway transportation had been established only after a great struggle but history showed that the development of a country or its people, went with its transportation.

'GOOD OLD DAYS' ARE RECALLED

Not as Good Nor as Happy as Present, Says Veteran.

BETTER SPIRIT.

WINNIPEG, Man., Feb. 15 (By Canadian Press).—"People speak of the 'good old times' but they weren't as good nor as happy as they are to-day. There is more willingness to help the other fellow nowadays, a better spirit of friendship, the standard of living is higher and people generally are more comfortable." This from D. Barnwell, who has just retired as general tie agent in Winnipeg for the Canadian Pacific railway after forty-four years of service.

Mr. Barnwell recalls the days when construction of the first trans-continental railway was regarded as a doubtful undertaking; when laying of steel to Port Arthur had not been completed; when Main street in Winnipeg was a straggling trail, over which the bullock carts used to plow up to their hubs in mud. He mentioned the gala celebration on the day that a plank sidewalk was laid on Princess street, now one of the principal business arteries of the Manitoba capital.

Prior to commencement of construction of the C. P. R., the white population from Port Arthur, then known as Prince Albert Landing, to Vancouver, did not exceed 10,000 persons. Mr. Barnwell referred to the demonstration that greeted the arrival of the first passenger train in Winnipeg. Hundreds of citizens, including the mayor and leading businessmen were at the small station when the train pulled in, gaily decorated with flags. Cheers followed it when it departed on its historic run to the Pacific coast. Shortly after a daily service was inaugurated, Mr. Barnwell said.

'ORIGINALS' STAR INHERITS FORTUNE

Uncle in Corsica Leaves Large Estate To Lionel Broadway.

SASKATOON, Sask., Feb. 15 (By Canadian Press).—"Dame Fortune" has smiled on Lionel Broadway, a well-known entertainer of this city, and formerly a member of the "Originals," the concert troupe of ex-servicemen.

Lionel has been notified by a firm of solicitors that he has fallen heir to an enormous fortune left by his uncle in Corsica. The estate is reported to include several castles, a great deal of land, a vineyard and money amounting to about a million in Corsican currency.

A cablegram from the executors of the estate contains only one possible flaw in the way of Mr. Broadway securing full control of the estate. It requests that he bring with him to Corsica, a native Corsican, who is said to know another mysterious relative.

Mr. Broadway has made arrangement for a hurried trip to Corsica and will remain away at least two months, but he declares his fortune will be spent in Canada where he has found "the greatest happiness and success."

L.O.B.A. MASQUERADE.

Vimy Ridge Lodge Holds Successful Social in Victoria Hall.

A large gathering attended the masquerade dance held on Monday evening last, under the auspices of Vimy Ridge L.O.B.A. A most pleasant evening was spent. The dancers exhibited a great variety of costumes. Prizes for costumes were won by: Ladies, 1st Miss Bradley, 2nd Mrs. F. Millard; gentlemen, 1st H. Freeman, 2nd Mr. Austin.

Could Not Sleep Heart and Nerves Were So Bad

Mr. Geo. Mesk, Windsor, Ont., writes:—"I suffered with my heart and nerves and could not sleep at night for noises in my head. I managed to keep at my work somehow, until I began to have dizzy spells which got so bad I could not go to my work. I was afraid to go out any place, for very often I would stagger on my feet, and everything in front of me would turn black and fade away. While I was home sick a friend told me to take MILBURN'S HEART NERVE PILLS. I got four boxes and by the time I had used them the pains and noises in my head ceased and I was able to get a good night's rest. Although that was six years ago I have never been troubled with that complaint again."

Price 50c. a box at all dealers, or mailed direct on receipt of price by The T. Milburn Co., Limited, Toronto, Ont.

TRY THIS TO BANISH RHEUMATIC PAINS

People who have been tormented for years—yes, even so crippled that they were unable to help themselves—have been brought back to robust health through the mighty power of Rheuma.

Rheuma acts with speed. It should bring in just a few days the relief you have prayed for. It attacks the poisons that cause agony and pain in the joints and muscles and quickly the torturing soreness completely disappears, or it costs you nothing.

While Rheuma is harmless and inexpensive, it is one discovery that has forced rheumatism to yield and disappear.

Get a bottle of Rheuma from McDermid & Jury, or any druggist today. It must give you the joyful relief you expect or your money will be refunded.

THEATRE

AT THE GRAND

ABIE'S IRISH ROSE

The advance sale of seats for the engagement of Anne Nichols' famous record breaking "Abie's Irish Rose" which will be the attraction at the Grand Opera House Monday night will open at the box office tomorrow morning, and if the mail orders and inquiries received by the management can be taken as a criterion, the house will be sold out for this performance.

This is the same great record breaking play that for almost five years has been the reigning New York success at the Republic Theatre in the metropolis, where it is still playing.

As the demand is very large, the management advises those who wish to witness the play here to secure their seats as early as possible and avoid disappointment.

The Box Office will be open daily from ten a.m. until nine p.m.

AT THE REGENT

STOLEN FRUIT PUTS HILARIOUS HARRY LANGDON ON ROCK PILE

Harry Langdon, First National comedy king, is shown working on the rock-pile in "Tramp, Tramp, Tramp," his first feature-length comedy. The picture is now showing at the Regent Theatre here.

The unfortunate circumstances is the result of the comic's stealing fruit from the wayside while engaged in a cross-country hike. Under the impression that stolen fruit is sweeter than that which is normally procured, Harry purloins a watermelon and other delicacies.

A posse of irate farmers catch Harry red-handed with the loot. After a thorough search the missing watermelon is found hidden under his shirt.

Harry works on the rock-pile until a general jail delivery frees him. He carries his ball and chain with him, however.

The theme of "Tramp, Tramp, Tramp" is a cross-country walking race. Harry enters it to lift the mortgage from the house and also to win the hand of a very wealthy and beautiful girl.

In the course of the hike Harry meets with all the misfortunes that a cross-country walker can possibly be afflicted with. In addition to the prison incident, he is caught in a cyclone and whirled over the Great American Desert.

This cyclone was a masterwork of screen photography. The movie cameraman had to be lashed to trees and posts to prevent being blown away.

The story of "Tramp, Tramp, Tramp" is an original with Harry.

Harry Edwards, associated with Langdon since the days of his short comedies, directed. The supporting cast includes Joan Crawford, Tom Murray, Edwards Davis, Alec Francis and Brooks Benedict.

HOW MILLIONS NOW LOSE FAT

Not by abnormal exercise or diet, not by sacrifice and danger. They combat the cause in an easy, pleasant, scientific way—by Marmola Prescription Tablets. You see the results everywhere. Excess fat is not nearly so common as it was. Those good results have increased the demand for Marmola to very large proportions. And they have made Marmola, in 19 years, the leading method of fat reduction.

If you weigh too much for good health or good looks, you owe yourself a test of Marmola. Watch its many good effects. And druggist can supply you at $1 a box. With each box comes a pamphlet which explains the results. Go try Marmola now.

Vessott Grinders

ENGINES, SLEIGHS

Also the full McCormick-Deering line of

Seeding and Harvesting Machines.

W. BURNS

International Harvester Co.

Phone 429. Near C.P.R. Station

GAS ENGINES

Two 6 H.P. Engines in good condition, at half price.

One 4 H.P. Engine to sell cheap.

Fur and Mackinaw Coats, Mitts and Robes at reduced prices.

W. J. DAVIS

Dealer in Implements, Etc

379 Water Street.

GRAND OPERA HOUSE

MONDAY, FEB. 21st

ONE PERFORMANCE ONLY—8.30

The Play That Has Divided the World Into But Two Classes —Those Who Have Seen It and Those Who Want To

THE ONE SUBJECT OF CONVERSATION

Anne Nichols

RECORD BREAKING COMEDY

"ABIE'S IRISH ROSE"

YOU HEAR IT IN HOMES, CHURCHES, CLUBS, HOTELS, ON STREET CARS AND OVER BACK FENCES

"THERE'S A REASON"

PRICES—$1.50, $1.00, 75c (Plus Tax)

300 Rush Seats 50c (Plus Tax)

SEAT SALE TOMORROW, 10 A.M.

IF YOU HAVE A COLD

An obstinate cough, congestion of the lungs or bronchitis a bottle of

MONCUR'S DOUBLE-STRENGTH LUNG SYRUP

Will relieve you more quickly than anything else you can procure.

35c, 65c and $1.25

ASK ANYONE THAT HAS USED IT, "KEEP A BOTTLE IN THE HOUSE"

AS A BUILDER AFTER A COLD

Wampole's Cod Liver Oil Compound

CANNOT BE IMPROVED UPON.

MONCUR'S DRUG STORE

407 GEORGE STREET

Lowest Prices in the City on Patent Medicines

Regent Theatre

HOCKEY WEEK

Contest Two More Days to Run.

SPECIAL FEATURE TO-DAY.

—Added Attractions—

Episode 8 of the Adventure Serial—"SNOWED IN"

Also Mack Sennett Comedy—"BE YOUR AGE"—and "SNOOKUM'S MERRY CHRISTMAS"

Regent Orchestra in Favorite Selections

OUTLINE OF SCIENCE CV—How the Telescope Was Invented. by MAX HAHN

PREPARING FOR TROUBLE

Tension still prevails in the Orient. Upper left is shown Lieut.-Col. J. Carpenter inspecting Royal Marines before they embarked for Portsmouth. Upper right, a detachment of blue-jackets from H.M.S. Bee holding a barricade at Hankow. Below is a group of Chinese machine-gunners getting ready for trouble.

C.W.L. CONCERT MUCH ENJOYED

Ladies Present Splendid Programme in St. Alphonsus' Lyceum.

MUSICAL EVENING.

Under the auspices of the Catholic Women's League, a very enjoyable concert was held in the auditorium of St. Alphonsus' Lyceum last evening, the first vice-president, Mrs. M. Henry, presiding. A programme, arranged by the second vice-president, Miss Geraldine Collins, was given to a very appreciative audience, and included the following numbers: Two selections played by the orchestra of St. Peter's High School, with Miss Mary Reynolds at the piano. The orchestra, a very tuneful small organization, played "America Forever" and a medley of operatic airs.

Vocal solos were rendered by Miss Minnie Allen, singing "Down the Vale" and "Shadow Time"; Miss E. Jackson, singing "Danny Boy" and "In Time of Roses"; Miss Florence Murray, singing "Memory's Garden" and "Gingham Gown"; Miss Catheleen McCarthy, singing "The Blind Ploughman" and "Duna"; and Mr. Ted Bartley, singing Tosti's "In My Dreams" and "Absent."

Miss Lillian Simons gave two readings, which were enthusiastically received. in "The Housekeepers' Soliloquy" and "Follerin' the Band," and solo numbers on the piano were rendered by Miss Martha Baumer, playing Mendelssohn's "Rondo Capriccioso," and "All the World is Waiting for the Sunrise," Miss Louise Letellier, playing Nollet's "Elegie in C. Minor," and Mr. J. Schooley, who played "Donnybrook Fair" and "Spring Showers." A duet on the piano, "Le Secret," was played by Mrs. F. A. Hodgson and Miss Margaret McCabe.

Accompanists for the evening were Mrs. F. A. Hogson and the Misses Margaret McCabe, Louise Letellier and Agnes Grant. Miss Norah Shevlin and Miss Mamie McCarthy officiated at the door.

SCRAPE CARROTS

Carrots and parsnips should always be scraped, never pared before they are cooked.

WOMEN'S MUSIC CLUB MEETING

Splendid Paper Read on British Composers and Compositions.

GOOD PROGRAMME.

The fortnightly meeting of the Women's Music Club was held yesterday afternoon in the studios at the Conservatory of Music, with a good attendance. The subject of the afternoon was "British Composers and Compositions," the paper being given by Miss Catheleen McCarthy, of The Examiner staff, with an especially interesting musical programme, arranged by Mrs. P. P. Westbye, Mrs. F. Hills, and Mrs. J. E. Middleton. The president, Mrs. J. Forbes Allan, made the preliminary announcements.

The programme included vocal solos by Mrs. J. E. Middleton, who sang "O, Lovely Night" by Landon Ronald, and "I Heard you Singing," by Eric Coates; Mrs. Fred Free, of Campbellford, singing "Thoughts have Wings," by Lize Lehmann, and "The Glory of the Sea," by Wilfred Sanderson; and Miss Margaret Dickson, singing two old English airs arranged by Lane Wilson; 'Shepherd! Thy Demeanor Vary," and "A Pastoral," also instrumental numbers in pianoforte arrangements of Cyril Scott's "Danse Nigre in C," and "Pierrot Lento in D Flat," played by Mrs. P. P. Westbye; Percy Grainger's 'Shepherd's Hey," played by Mrs. F. Hills, and a violin duo by Mrs. Percy Cooper, in J. H. Foulds' "Keltic Lament," and Healey Willans "Romance." Accompanists of the afternoon were Mrs. F. A. Logan, Miss Agnes Logan, and Miss Gwen Donley.

Miss McCarthy outlined the story of music in the British Isles, concentrating on England, commencing with a reference to the monks who fostered and cherished the music of their time in ancient manuscripts, which are still preserved in University archives. Later came the "golden age of the madrigal," in the Elizabethan era, and in 1658 Henry Purcell was born, "the greatest musician that England has ever given us," as it has been claimed by musical commentators.

The life of Handel, the "Saxon Giant," who, although a native of Germany, achieved his greatest success in England, and was naturalized in that country, was referred to, also Michael William Balfe, the Irishman, who gave so many "Heart songs" to the world, in his 'Bohemian Girl" and other operas.

William Sterndale Bennett was another stalwart of early days, and the moderns included such names as as those of Elgar, Stainer Sir Arthur Sullivan, "who set England laughing at itself," Parry, Stanford, Delius, Coleridge-Taylor, Grainger, Cyril Scott, the believer in occult philosophy, and its influence on music, Goossens, Arthur Bliss and many others.

Use Murine After Reading, Sewing

When Eyes are Strained by Reading or Sewing, apply Murine. It Instantly Soothes and Refreshes Tired Eyes. Try it!

With Meals

O'Keefe's Dry

GINGER ALE

Puts an Edge On Your Appetite

O'Keefe's Beverages Limited, Toronto

Local Distributor—J. M. BROOKS,

LADIES COMMENCE PAGEANT SEWING

Preparing Costumes For Children For Annual Y.W.C.A. Show.

A meeting of the Sewing Committee in connection with the Y.W.C.A. Gymnasium Pageant was held this week. Miss Littlefield outlined the various costumes to be made and announced that webs of material had already been bought. Sewing machines have been loaned by several members of the Y.W.C.A. and also by the Hall Store, George street Church, and Murray street Church.

The committee decided to adopt the method which was so successful last year and already several ladies have volunteered to each get a group and be responsible for one set of costumes.

The committee extends an invitation to every one interested in the Y.W.C.A. and this big Pageant to come down and help with the making of costumes any afternoon or evening.

CLEAN YOUR RECORDS

Buy a little gasoline and just before fitting the record to the gramophone dip a wad of cotton wool into the gasoline. Rub the record gently all over in the direction of the "tune." Then go over the surface with a silk handkerchief. This will successfully remove all the almost invisible specks of dust that have accumulated, and the record will sound almost as good and fresh as when first bought.

Fill Out Ugly Hollows with Firm Flesh

New Yeast and Iron Puts on Pounds of Weight in Only 3 Weeks—*or pay nothing*

Women and men are amazed at the almost magic effects of IRONIZED YEAST. After a single course treatment — thin, weak bodies are brought up in weight and strength. Flesh is made round and firm. Hollows filled out. Skin made satiny smooth with the glow of girlhood. How is this done?

Yeast and Iron have always been considered two of the greatest body and blood builders by medical science. They contain those vital food elements that build up solid flesh, correct skin and digestion troubles and enrich the blood. IRONIZED YEAST contains these two ingredients in highly concentrated form which is also times more effective than yeast and iron taken alone. IRONIZED YEAST gives you all the weight-building benefits contained in cod liver oil.

So it is natural that after taking IRONIZED YEAST you will notice an amazing improvement in your health, appearance and spirits. The skin loses its sallow, pimply, blotchy look, pounds of good flesh are taken on and your digestion and bowel action are wonderfully improved.

So, don't have a skinny, weak body that looks as though it had never been fed enough. Don't go around with an ugly skin. Take IRONIZED YEAST. 60 tasty tablets to a package. Safe for everybody; contains no harmful drugs.

Try It On "Money-Back" Offer

Go today to any drug store and get a full size treatment. If, after this generous trial, you are not delighted with effects, ask for your money back. It will be refunded immediately. In 2 styles—sanitape package, $1.00; bottle, $1.25. For economy's sake get the $1.25 size. If inconvenient to buy from druggist, send $1.25 direct to THE IRONIZED YEAST CO., Fort Erie, Ont., Desk 149-B.

You'll Be Heard In the Want Ads

YOUR wares, your wants, your services, your hire—The want Ad column is your [illegible] Examiner Want Ad Page is read by thousands who constitute a fruitful field for you. May we receive your ad?

Telephone 1600

EXAMINER

FOOD IRRADIATION TO AID HUMANITY

Inventor of "Bottled Sunshine" Refuses To Sell Patents.

MADISON, Wis., Feb. 17.—The patents now pending for the protection of Professor Henry Steenbock's "bottled sunshine" will be transferred by the scientist to the University of Wisconsin Alumni Association fund for scientific research and public benefit. Red tape has delayed the issue of the patents and the chemist fears that his discovery may be exploited before the papers are issued.

"I cannot accept the offers made to me for my rights. I want to see humanity improved by my discoveries, and that without a tax. I haven't had a vacation in five years. I am so tired I must have one soon."

The scientific world has been watching the laboratory of Professor Steenbock for two years. It is predicted that his discovery of irradiation of foods will revolutionize the food problems of the world. While the ultra-violet ray has been in use by physicians for several years in the direct application to the body, it remained for Dr. Steenbock to discover that foods treated with the ray had practically the same beneficial properties.

In reality the treatment of food with ultra-violet ray goes back to the principle of cod-liver oil. Cod-liver oil has been used from time immemorial by the simple fisher folks of England, Holland and France in the treatment of rickets (which doctors say are prevalent in some form or other in 75 per cent. of the babies in the Winter-time) and in building up run-down systems.

The reason behind the treatment was not known, but the cod-liver oil provided the calcium needed by the system, and particularly needed to strengthen the bones. The secret has been revealed largely as a result of experiments with quartz lights. The ultra-violet rays from the sun (which can also be produced with quartz lamps) will readily penetrate water, especially where the rays have not been filtered out by dust and other impurities in the atmosphere. These rays, it appears, are absorbed and stored up in the fatty liver of the cod during the Summer months for use during the Winter months. Moreover, the cod feeds on surface food that also stores up the ultra-violet rays.

Had Salt Rheum All Over Her Hands

Mrs. Herbert J. Mason, Grand Falls, N.B., writes:—"I had salt rheum all over my hands and especially between my fingers. It got so bad it was impossible for me to put them in water or do my housework. After trying many medicines and salves, that did me no good, I heard of

BURDOCK BLOOD BITTERS

being so wonderful, and after taking three bottles I am entirely relieved of my trouble. I can sure I can't recommend B.B.B. too highly to those who have salt rheum like I had."

B.B.B. is manufactured only by The T. Milburn Co., Limited, Toronto, Ont.

USE DEER MEAT

SEATTLE, Wash.—Because of its nourishing qualities, reindeer meat is being added to pemmican as a staple commodity on the market at Nome, Alaska. Trappers and explorers have used pemmican for years, but this is the first time reindeer flesh has been added to the mixture of fruits and nuts.

"Lady" Mary Montague, of New York, who has just tossed her chapeau in the ring as a contender for the Democratic presidential nomination. She has been an active political worker and is descended from one of England's old families.

Conventions are Changing

By VIRGINIA DOWE

Hints on Interior Decoration

Ornate Wall Decoration No Longer Considered Good Taste—Simplicity and Freshness Mark Interiors of Modern Homes—Alabastine Selected in Preference to Wallpaper and Paint—

NEW refinements and a truer and more intelligent conception of beauty make the modern home as different from the abode of our grandfathers as the latest Parisian frock is different from bustles and crinolines. The trend is increasingly toward the fresh, the chic and the unique. Too elaborate or ill chosen furnishings are an evidence either of poor taste or indifference to the principles of modern decorative practice. For the compelling aim in carrying out these principles is to achieve harmony—harmony of color and contour in walls, ceilings, furniture, rugs and draperies.

And as harmony can rarely be dissociated with beauty or beauty with color, the initial step to attaining home distinction is the selection of agreeable color schemes. Here the effective treatment of walls and ceilings is of supreme importance. Unless they present a harmonious and cheerful background the effect which you so earnestly desire cannot be obtained. Furthermore, you must have an almost limitless assortment of color schemes to choose from—and no interior wall finish can give you such an assortment, nor provide walls of such engaging and artistic quality as Alabastine.

A Living Room of Unique Charm

Let us suppose that you are redecorating your home, starting with the living room. As this is the room most used—the heart of the home—you want wall and ceiling tints of general appeal, preferably low-keyed and devoid of gaudy pattern, though possibly enlivened by panelling or by stencilled borders in contrasting color. From an Alabastine color card you select your primary tint, and with the aid of an Alabastine stencil catalogue and descriptive booklets illustrating beautiful Alabastine effects, you proceed to make your living room a room of permanent and unique charm. It is so easily done. Simply follow instructions closely and when you have finished, your living room will have taken on a new, mellow-toned fascination that gives it the very individuality you have been seeking.

Then there is the dining room. You want soothing, cheerful walls, yet your color scheme must also endow the room with appropriate dignity. This combination is not difficult to acquire. For example: a flat sea-green for the walls and a putty tint for the ceilings never fail to lend pleasing distinction to average size dining-rooms where the furniture is of traditional period design.

In bedrooms, too, color is all-important. Gay tints that give zest to the earliest waking hours, and form a soft, subdued background under the shadows of night, are an ideal of bedroom decoration readily attained with Alabastine. The nursery, of course, is a little problem in itself—but one easily solved by bright, attractive Alabastine hues, supplemented by animal and nursery rhyme patterns, so dear to the hearts of childhood.

But living, dining and bed rooms are not the only rooms where Alabastine color effects are most attractively presented. Halls, libraries—even kitchens—assume distinction and rare beauty when decorated with this popular wall finish. And the cost is surprisingly low. $1.50 will buy 10 pounds of Alabastine—sufficient to tint the ceilings and walls of an ordinary room.

Judicious use of color requires much earnest thought and planning.

Alabastine Provides Ideal Interiors

Lovely opaline effects can be achieved with Alabastine tints, and this form of decoration is particularly recommended where walls are likely to spot, as in halls, stairways and kitchens. Alabastine, of course, is ideal for all types of ceilings, no matter what form of wall decoration there might be. It is ready for use a few minutes after mixing. It mixes with hot or cold water, does not rub off and is easily, quickly brushed over any surface. It is the only sanitary water-color wall finish on the market; superior to wallpaper, paint or kalsomine and other substitutes and, of course, much less expensive to buy and apply. Indeed the difference betwen the cost of Alabastine and wallpaper or paint will practically pay for the services of an interior decorator. Being sanitary as well as artistic, Alabastine is the acceptable wall coating for schools, theatres, hotels, offices, public buildings—wherever beautiful walls and ceilings are desired.

A package of Alabastine, a pail and a brush—These are all you require to give your walls and ceilings new life and beauty.

Above illustrates simplicity with which Alabastine stencils are used. Alabastine is simply applied over the stencil pattern with a brush.

Apply your first, or primary, tint on the walls. When this dries, dab your second color on lightly with a sponge. The resulting opaline effect will reflect unusual quality and prettiness.

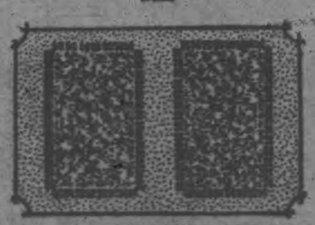

Above shows opaline tints finished by stencil pattern. For full information regarding methods of application, send for Alabastine booklet.

Let me send you these helpful booklets

On receipt of fifty cents I will send you special, beautifully illustrated book on Wall Decoration prepared by expert interior decorators. It is teeming with practical suggestions and shows many forms of wall treatment and actual colored reproductions of Alabastine interiors. It is being sold at cost price in the interests of more beautiful Canadian Homes. Send for it today.

Redecorating time is any time. This month or next transform your faded, tired-looking walls into walls of beauty. I will gladly send you free Alabastine stencil catalogues illustrating wall preparation and treatment—also Alabastine tint folder and booklet. "Homes Healthful and Beautiful," showing exquisite Alabastine walls and samples of opaline effects. Address Virginia Dowe, care of The Alabastine Co. Paris Limited, Paris, Ont.

Nearly every reliable Hardware and Paint Dealer will gladly give you full information concerning Alabastine.

THE ALABASTINE CO. PARIS LIMITED
Toronto Montreal Winnipeg Vancouver PARIS, ONT.

CHURCH'S HOT or COLD WATER

Alabastine

Sudden draughts in a hot room cause stiffness

RELIEVES STIFFNESS CAUSED BY CHILL

Pressman tells how newspaper workers keep fit

The pressmen working in a newspaper office at Dorchester, Mass., used to have great trouble with rheumatic stiffness owing to frequent sudden draughts of cold air when the doors were opened to take in rolls of paper.

One of their number began using Sloan's Liniment and now they all chip in to keep Sloan's always on hand for the entire shop.

"After my day's work I rub a little Sloan's Liniment on my back and legs. It never fails."

Sloan's gives real help because it doesn't just deaden the pain. It gets at the cause.

Apply gently, without rubbing. Right away you feel the comfortable, glowing warmth as the new blood is brought to the sore spots, and soon the aching stops. Get a bottle today. All druggists—35 cents.

VIOLET RAY CHICKENS

Birds Will Be Raised for World Poultry Congress.

SASKATOON, Sask., Feb. 17 (By Canadian Press).—Ultra violet rays will be employed in raising Saskatchewan chickens for exhibition at the World's Poultry Congress to be held in Ottawa next July.

Equipment which is being purchased by the University of Saskatchewan, with funds provided by the Saskatchewan department of agriculture, will include cello glass to cover a chicken run. This glass is to be used to conduct the ultra-violet rays from the sun. A quartz mercury lamp, for directing the rays into the chicken coup, will also be purchased.

This method of raising chicks in winter time has proved a success from an experimental standpoint, but it is not economically practical at present.

HOLLY SHIPMENTS

100,000 Pounds Holly Sprigs Shipped by Victoria Firms.

VICTORIA, B.C. (By C.P.).—One hundred thousand pounds of holly sprigs for Christmas decorations were shipped this season by Victoria firms, one business house alone having filled orders for 50,000 pounds.

Shipments have been made to points as far east as New York and California is one of the most profitable customers. The Prairie Provinces and Ontario are also important buyers of Victoria holly which is now grown extensively whereas a few years ago it was merely considered a sideline.

"No Rubbing for me—since I tried Rinso"

"To think that I once believed hard rubbing was necessary to make clothes white.

"Perhaps it was . . . before the days of Rinso. But now, I simply soak the clothes; letting Rinso gently loosen all the dirt so that it floats away in the water.

"Then after rinsing, the clothes are whiter than ever."

Made by the makers of LUX

Rinso Soaks Clothes Whiter

—it's granulated

Lever Brothers Limited, Toronto

FUR PRODUCTION SHOWS INCREASE

Number of Pelts in Total Catch in Alberta Was 975,875.

CALGARY, Alta., Feb. 17 (By Canadian Press).—Alberta's fur production in 1926, exceeded a marketable value of 2,000,000, according to figures released by the provincial game branch. The total income exceeds that of 1925 by more than $120,000. Only furs caught within the province are included in these totals. Those taken in the Mackenzie country not being counted, though they go to market via Edmonton.

The number of pelts in the total catch is given as 975,857. There were more rabbits than any other kind of fur bearers, this variety of skin contributing 425,716 of the total. Next are: muskrat, 310,714; weasel, 117,647; coyotes, 96,639; beaver, 15,089; red fox, 11,052.

NEGOTIATIONS FINISHED

Dominion Turns Over Certain Crown Lands for Fur Farming.

REGINA, Sask., Feb. 17 (By Canadian Press).—Negotiations between the Saskatchewan and the dominion governments, regarding the leasing of marsh lands for fur farming purposes have now been completed and arrangements are being made to turn over certain crown lands for this industry, Hon. C. M. Hamilton, provincial minister of agriculture, announces.

Large areas of marsh lands controlled by the crown are available for fur farming in the northern part of Saskatchewan, and there is reported to be a moderate demand for such land.

The fur farming industry is so intimately bound up with the control of wild life, for which the provincial authorities are responsible, that it was considered impossible by the dominion government for one to be divorced from the other, agreement consequently was reached whereby the Saskatchewan government is authorized to take over available dominion land in the province required for the development of the industry.

HAD GAS 25 YEARS, GONE NOW

"I suffered 25 years with stomach gas and constipation, and tried many remedies. After taking Adlerika, I can eat anything. I feel just full of pep."—Mrs. E. J. Beaudette.

Adlerika gives the system a REAL cleansing and brings out old poisons which may have caused trouble for a long time. Unlike most medicines, it acts upon BOTH upper and lower bowel. Just one spoonful relieves GAS and takes away that full bloated feeling so that you can eat better and sleep better. Even if bowels move daily, Adlerika brings out much additional poison which you never thought was in your system and which caused sour, gassy stomach, nervousness, sleeplessness, headache. No matter what you have tried for your stomach and bowels, Adlerika will surprise you. At leading druggists.

MILLBROOK COUNCIL

MILLBROOK, Feb. 17.—The February meeting of the municipal council was held on Monday evening. Reeve W. T. Wood presiding; present: Councillors J. R. Eakins, G. W. Sayles, and P. Stinson; Councillor T. J. Lang absent on account of illness.

A communication from the Hydro-Electric Company, regarding the proposed increase in rates was read by the clerk, the new levy for street lighting being $69.63, as against $65.42, the amount paid annually up to date. This means an increase of $4.21.

C. W. Richards, of the Mirror-Reporter, submitted tender for printing contract for 1927, the amount being $90.00.

Stinson-Sayles: That contract be accepted, and if section 3 of voters' list is required that $10.00 extra be included. Carried.

Tax Collector C. W. Richard(submitted statement to council of taxes collected to date, the amount outstanding being $168.59.

Sayles-Eakins: That auditors' report be accepted and 100 copies be ordered printed.

N. Lamb reported that he intends to remove piano from town hall, as he is moving from the village shortly to reside elsewhere, unless the instrument is purchased by council and becomes municipal property. On motion the town hall committee was delegated to consider the matter, and decide what action should be taken.

Messrs. A. J. Henderson, J. N. McGill, and W. E. Ball, representing the Agricultural Society, waited upon the council asking the annual grant to the Winter Fair to be held here on Thursday, February 17.

Stinson-Eakins: That the usual grant of $20.00 be given to the Winter Fair.

The following accounts were presented, and on motion of Eakins-Sayles were ordered paid:

Hydro-Electric, street lighting	$49.63
" town hall	5.65
Millbrook Telephone Co.	4.00
Municipal World, supplies	11.09
W. G. Russell & Sons, coal	16.00
Millbrook Coal Co., coal	32.00
S. Carveth, ins. premium	2.50
W. G. Hetherington, ins. prem.	2.50
H. Nattrass, salary and labor	24.25
E. Weatherup, labor	2.50

Councillor P. Stinson gave notice that he intends submitting by-law at next regular council meeting governing the licenses issued for pool-rooms in the municipality.

Council adjourned to meet again at the call of the reeve.

You will find many things in the Classified Ads. of the Examiner

"I WANT TO HELP" SAYS ALLEN BOUDRIA

Tells Facts From Own Experience To Help Others—Almost Wild With Pain, Weak and Rundown, He Won New Health and Strength Through Tanlac.

Allen Boudria, engineer, of 432 St. Patrick St., is one of Ottawa's best known citizens. "My purpose in telling the facts of my experience," he said, "is to help others who suffer as I did.

"For five years I was in misery. My whole system seemed out of gear, but my stomach troubled most. Even a drink of cold water would cause my stomach to bloat and swell abnormally. Gas would prevent me from sleeping at night so that I had to get up and walk the floor for hours. Violent stomach pains nearly drove me wild. I've seen times when I was doubled over, unable to straighten up.

"My friend M. Laponte told me how Tanlac had helped him out of similar trouble, so I got some and used 9 bottles in all. It just made me over. I feel 30 years younger than I am, and weigh 214 lbs. My appetite and sleep are both fine. I eat what I like and sleep like a top.

Tanlac and nothing else, made this great change. I'm for Tanlac."

If overwork or neglect have worn you down get Tanlac, the great natural tonic made from roots, herbs and barks. Your druggist has it. Over 52 million bottles sold.

How to Play BRIDGE

A new series of lessons by Wynne Ferguson

Author of "PRACTICAL AUCTION BRIDGE"

Copyright 1926, by Hoyle, Jr.

ARTICLE No. 15

The question is often asked: "With what type of hand is the preemptive or shut-out bid sound or advisable?" The preemptive bid is sound when two elements are present. First, when the bid can go game with but average help from partner; and second, if, in case the bid fails to make, it will save or shut out a game bid by the opponents. In other words, a sound preemptive bid is either a game maker or a game saver. A shut-out bid, from this angle, should be at least three in spades, four in hearts and five in clubs or diamonds. Don't make the mistake, however, of bidding three spades if you hold good help for hearts; or of bidding four hearts if you hold good help for spades. The object of all sound bidding is to arrive at the best bid of the combined hands and a shut-out bid that makes this result impossible is unsound. The following hand was submitted recently and an opinion asked as to the proper bid:

Hearts — A, 10, 3
Clubs — J, 10, 3
Diamonds — none
Spades — A, Q, 10, 8, 7, 6, 2

No score, Y-Z a game in. Z dealt and passed. If A and Y also passed, what should B bid? B's proper bid is one spade. The reason for this bid, rather than one of three spades, is that partner may bid hearts, and if so, the hand should be played at hearts rather than spades. If, however, opponents bid hearts or one of the other suits, fourth hand should bid to three spades, irrespective of help by partner. It is strong enough to warrant a three spade bid but should be bid only one at first to get the heart bid from partner if possible.

Preemptive bids as a rule should be avoided and only handled by players who understand why and when to make them. They are apt to react on the bidder and be a source of loss, rather than gain. If handled at all, they should be used with great discretion.

The test hand forwarded from England and given as a problem in the previous article, is a freak, and most anything could happen to it. It is as follows:

Answer to Problem No. 18

Hearts — K, Q, J, 4
Clubs — K, Q, 10, 7, 3
Diamonds — 2
Spades — J, 8, 6

Hearts — A, 8, 7, 6, 5, 3, 2	Y	Hearts — 10
Clubs — 8	A B	Clubs — A, 9, 6, 4, 2
Diamonds — A, Q, 9, 5, 3	Z	Diamonds — 7
Spades — none		Spades — K, 10, 9, 7, 4, 2

Hearts — 9
Clubs — J, 5
Diamonds — K, J, 10, 8, 6, 4
Spades — A, Q, 3, 3

No score, first game. Z should bid one diamond. It is hardly a sound original bid but the hand is too strong to pass. A should bid one heart. Y then has the choice of bidding two clubs or one no-trump. If he bids one no-trump, the better bid, B should pass. If he bids two clubs, B should bid two spades. Z should double and A should bid three hearts. Y, of course, will double this and all should pass. A-B should be defeated by two, possibly three tricks. If Y should bid one no-trump, instead of two clubs, all should pass and B should open the ten of spades. Y should win this in his own hand and lead a low club, B winning the second club trick with the ace. B should now abandon his hand and play for his partner, leading the ten of hearts. Played in this way, Y-Z should score game at no-trump, winning three spade tricks, two or three heart tricks, and three club tricks. They also should win at least one diamond trick, making enough for game. It is a tricky hand and the cards are so peculiarly distributed that only a very careful analysis could give the exact result. The foregoing, however, gives a summary of the probable bidding and probable result.

The informatory doubles have been in vogue for so many years that players should be pretty well acquainted with their use; but, nevertheless, every now and then a hand comes up that puzzles. Here is one that was recently sent in by a correspondent and as it involves a very important point of the informatory doubles, it will be given as a problem.

Problem No. 19

Hearts — Q, 8, 7, 5
Clubs — 10, 4
Diamonds — A, J, 10, 7
Spades — K, 10, 3

No score, rubber game. Z dealt and bid one spade. If A doubled one spade (informatory) and Y passed, what should B bid? Should he bid one no-trump or two hearts? An analysis of this interesting hand and of the principles underlying the informatory double will be given in the next article.

POWER AVAILABLE

Lake Winnipeg Mining District to Receive Power by March.

WINNIPEG, Man., Feb. 17 (By Canadian Pacific).—Power will be available for the Lake Winnipeg mining district by next March, according to H. A. Wentworth, president of Central Manitoba Mines, Limited, who announces that the contract between his company and the Manitoba Power company has been signed.

Construction of this 55-mile, 60,000-volt transmission line from Great Falls will be started at once, and although Central Manitoba Mines Limited will not be ready for power until next October, the mining company will build a substation at the mine, reducing the voltage from 66,000 to 2,200. To assist possible small consumers in the neighborhood, the substation will be built larger than its own needs require through which the Manitoba Power company can supply other consumers.

This will assist companies such as the Selkirk Gold Mining and Eldorado whose operations have been delayed owing to high costs.

As mining and milling operations on the class of ore produced in the Central Manitoba mines district requires about 2½ horsepower per ton ore milled, this power line, Mr. Wentworth states, will permit of the treatment of some 2,000 tons of ore a day in the district.

Venus Silk Stockings Give Good Wear

SPRING NEEDLE pure thread silk to the welt

Sold by leading stores everywhere

SHORT STORY

(By Dora Mason.)

Young Doctor Savage was not so much worried about his patient as he was about his patient's daughter.

And Enid was quite enough to trouble anyone and had succeeded, at her eighteenth year, in driving her lovely mother to the very borders of nervous prostration.

And because, beneath her selfish exterior, there was the making of as charming a woman as her mother was, Doctor Savage felt unable to cope adequately with the case. Had he discovered the selfishness before he became a victim to the charm his way would have been the easier.

And since selfishness was the one characteristic that a doctor's wife most certainly must not have—the problem was a vexed one. So vexed, in fact, that the young doctor took his entire trouble to his much older partner and they talked the thing out frankly.

"Where's the girl's father that he doesn't take her over his knee and give her a sound spanking?" questioned the older doctor.

"Mrs. Walker has been a widow since the girl was ten. It's a case where, I fancy, the man's mind was needed—if not his slipper. Mrs. Walker is too sensitive, gentle and feminine to guide this modern type of girl—they need a restraining hand these days or there's no telling where environment will lead them."

"So you want me to take over this case, minister to the mother and at the same time make an ultra modern young lady into one that might in time fill the role of a doctor's wife. Is that about it?"

"Exactly!"

"Rather a tall order, my boy."

"She's worth it, though."

"Who? Mother or daughter?"

"Both," said the young doctor. "Both."

When Doctor Ward made his first appearance in the sick-room in place of the young man, Enid pouted quite frankly but in the eyes of the mother sprang a look of relief as if unconsciously her troubles had leapt from her own shoulders to those of the big kindly doctor.

And he had not been on the case a week before he took the daughter aside and talked to her like the proverbial Dutch Uncle.

"Now look here, young lady," he said in his kindly but none the less determined way, "you've got to be a bit more considerate of your mother's views of what is good for your welfare. Do you ever stop to realize that your mother has lived twenty years longer than you have and that she knows volumes more than you do about what is good and what is not good for a child of eighteen?"

"Mother's old fashioned," started Enid, but the doctor's voice interrupted her.

"But not old fashioned enough to be driven into serious illness by her own daughter—is she?"

The girl cast a startled glance at him and her color receded.

"You're wearing down your own mother's nerve force by continual disobedience to her wishes. She quite naturally sees no virtues developing in you through dancing half the nights, wearing only half enough clothing and smoking far too many cigarettes—I think most sensible people would agree with her—don't you, my dear?"

Then suddenly Enid burst into tears and wept uncontrollably on Doctor Ward's broad shoulder. He smiled softly as he patted her into calmness for he knew that victory was his.

"I didn't, did, didn't realize—I—I—was so s—selfish and silly—I love mamma more than anyone in the world," and Enid sobbed afresh, but soon the sunlight came into her eyes and her lips smiled. "You must think me very weak and foolish to cry," she finally said and caressed the lapels of his coat.

"No, my dear—I only think the real, true woman is beginning to—to sprout."

"And you'll help me to grow—more like my mother?"

"It won't take long at this rate," laughed Doctor Ward and felt very much elated—so much so, in fact, that when he and his young partner met at dinner he told him all about it.

"Do you think so sudden a change will be lasting?" questioned Doctor Savage earnestly but with much hope in his eyes.

"If she falls in love with the right man now—at this stage of the game I think she may develop into a semblance of the woman her mother is."

"Oh no," laughed Savage, "is it so impossible to reach the same state of perfection as ——"

"My boy," put in Doctor Ward with a twinkle in his eye but with so much that was deep and vibrant in his voice as to make the younger man's dreams take pause in their flights into future happiness, "if there were many women in this world like Mrs. Walker—we men would be a much finer lot than we are."

"Then ——"

"Exactly. Now that our patient is swiftly throwing off her need of medical attentions I am going to bombard her with such attentions of another order as to make your courtship of Enid seem like a sham affair altogether."

"When I can catch my breath," laughed Savage, "I will tell you that I think I'm a fairly good imitation of Cupid. There's no doubt that our dilemmas often prove blessings — is there?"

(Copyright, 1926, by The McClure Newspaper Syndicate.)

LAKEFIELD NEWS

LAKEFIELD, Feb. 17.—Mrs. H. R. Wagar entertained three tables of bridge on Wednesday evening, the prizes were won by Mrs. W. W. Leonard and Mrs. F. S. Brown. The ladies spent a very jolly evening.

Mrs. J. H. Sherin entertained at Bridge on Saturday evening: three tables were played and a very pleasant evening spent. The prizes were won by Miss Graham and Mrs. Connell.

Mrs. Leonard was the hostess of a delightful Valentine bridge party on Monday afternoon in honor of her guest, Mrs. Butler, of Toronto. Prizes were won by Mrs. E. H. Northey and Mrs. Butler.

Mr. S. Trude Leggott, formerly of Lakefield was elected People's Warden of Christ Church, Belleville, and also a member of the Advisory Board of the Church, at the recently held vestry meeting.

Personals.

Mrs. Joseph Watson left on Saturday to visit her son, Mr. Allan Watson, in Lansing, Mich.

Mr. Gordon Porter of Peterborough spent the week-end in the village with his parents.

Miss Fleming of Port Colborne was the guest of Mr. and Mrs. E. S. Kelsey, last week.

Miss Yvonne Stuart attended the annual banquet of the Knights Templar held on Wednesday night in Peterborough.

Mr. E. S. Kelsey is in Toronto this week on business.

Dr. and Mrs. M. P. Kennedy are visiting friends in Toronto.

Quick Quaker

Enticing for breakfast. Cooks in 3 minutes. Starts your morning right and gives energy for the most important hours of the day.

Sealed Cartons Only

198

PAPER DESCRIBES IMPRESSIVE SERVICE

Reception of New Members of Congregation of St. Joseph.

TORONTO, Feb. 17 (By Canadian Press).—Many ceremonies in city life are daily enacted, a common place in church activities, which to one of another faith, are new and very impressive. Such is the description given in the local press of the reception of seven postulants and the final profession of vows by nine sisters of the congregation of St. Joseph. The postulants were preceded by a little flower girl and following her came white-clad children with baskets, in which were folded t black habits. On each basket weresas sprays of smilax and the rosary which the sisters wear on their girdles. Each young religious wore a soft white wedding dress with a long court train from her shoulders, and a tulle veil which fell in misty folds around her face. A train bearer with a few white blossoms on the ribbons followed each postulant. The nine black-clad sisters who were to make their perpetual vows followed the postulants, and each nun carried a tall lighted candle, which was tied with white ribbon. The postulants after being received by the Mother Superior, slowly proceeded from the chapel while the choir sang softly a reception hymn. The young women returned to the hall of the convent, and after removing their wedding garments, donned the habit of the congregation. Those who were making their final vows had been in the convent for five years. As they went one by one to the altar railing kneeling with a lighted candle in their hand, they made a "perpetual vow of poverty, chastity and obedience." As the priest passed each kneeling nun, the crucifix was given to her and she made her final profession.

Efficiency is the watchword of our age, and advertising teaches efficiency in buying. Take a lesson in domestic economy every day by reading the advertisements in your daily paper.

FARMERS

Saw Mill Running Custom Sawing

FOR SALE

Anthracite Coal, Stove, Nut and Pea, well screened. Pocahontas, Kentucky Egg. All kinds of Wood and Slabs.

H. H. DINSDALE

Charlotte Street Phone 153

HEINTZMAN & Co. LIMITED

Special Offer!

Only $10. CASH $2.50 Weekly

Puts One of the Sensational

NEW BRUNSWICK INSTRUMENTS

in Your Home

HERE IS an outstanding chance to get the New Brunswick instrument you desire on terms so easy the payments will never be missed.

Let us demonstrate for you the "Gerona," a beautiful console upright in walnut or mahogany. $115.00. Now only $10 down, $2.50 weekly. See and hear these marvelous New Brunswick models to-day.

Your Present Phonograph Accepted as Part Payment.

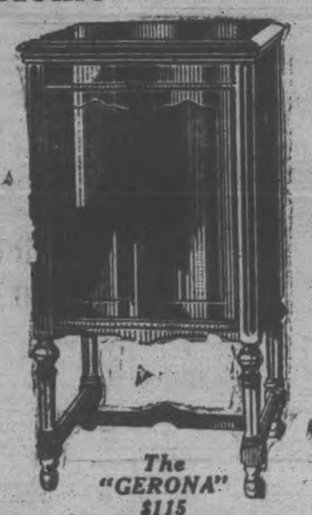

The "GERONA" $115

WHY BRUNSWICK

Electrical Light Ray Process

RECORDS are better

The sound is changed into rays of light—which in turn become electrical impulses and when you play Brunswick records you are changing the electrically reproduced grooves back into sound waves.

This exclusive principle is acoustically perfect and responsible for the amazingly natural tone of Brunswick Records.

WE HAVE A COMPLETE STOCK INCLUDING THE LATEST BRUNSWICK RECORDS.

Heintzman & Co., Ltd.

Royal Bank Building, Hunter Street - Telephone 258

WITNESSES ABSENT AND CROWN REFUSES TO CONCLUDE CASE

(Continued from page one.)

pealing baby actions of her little crippled son then in his second year. "He always has the sweetest smile. Only for that I'd be very unhappy. . . If you found your husband in love with another what would you do? . . . Don't tell mother. . . I hope everything is as well at home as it is with me. . . . Stuart hasn't spoken to me this summer."

Another passage told of going to Toronto to have massage and treatments for the boy's deformed feet, and of her worry about money. The mother believed that with such attentions the boy's feet would be completely corrected. She wrote several times of the kindness of neighbors and other friends at Warkworth.

"Baby wants to play with matches. I have to slap his little hands . . . I'd like to be able to send you a Christmas present. . . He wouldn't even give me fifty cents and lots of times nothing. . . He says he thought I was a quiet, nice girl, but how can I be quiet when I see all that's going on. He never finishes scolding and accuses me of all kinds of things. What would you do if you were in my place? A few neighbors told me I should see some one else. He is going around with the other woman and I won't put up with that, but for the boy I will have to stay. . . I say what kind of a man are you. How can you expect your wife to cook without an oven?"

Mrs. West referred to having read in a magazine how she could earn money at home, presumably with a knitting machine, and more than once she mentioned that she could earn enough money perhaps to pay for her return home. She alludes to an automobile and says "not one dollar for me. He is spending every cent for things he shouldn't. Every night he's gone looking for milk at 8 o'clock and comes back at 10. He goes out on Sunday for dinner and doesn't care if we have a bite, not even a cake. . . If you knew the good cook I am. I learned since I came. . . I'd like to earn enough money to go back. It would cost about $150. That would take five months to earn."

Mrs. West wrote that she had received five dolars from her aunt, Mrs. Ingolesby of Burlington: "I need it because I can't get any other money."

John Miller, Inspector of Criminal Investigation Department of the Provincial police was the first witness. He stated that after the former enquiry he had made subsequent investigations at the ruined West home, coming to Warkworth on September 27. Among the debris he found a lock which had come through the fire. At the previous inquest there had been some reference to a "steel" trunk which was supposed to be missing. His second investigation, he said, convinced him that the trunk referred to was a "steamer" trunk not steel, and the lock, produced yesterday, was of better quality than ordinary and was the remnant of the steamer trunk destroyed in the fire.

Inspector Miller said that from his findings the second trunk had been in the home at the time the house was burned, and had not disappeared, as was suggested in some rumors following the former inquest. Both trunks had been consumed in the flames, except the locks.

"There was also some rumors that a large number of bottles of preserved fruit were missing from the cellar," Inspector Miller said. "I shovelled through the debris and found many tops of jars bearing evidence that the jars had been destroyed."

Crown Attorney Kerr—The effect of your investigations was that any rumors of the steamer trunk having been taken away were eliminated?

Inspector Miller—Yes.

And also that rumors of fruit jars having been removed were also eliminated?—Ans.: Yes.

Dr. William Magner.

Dr. William Magner, a pathologist from St. Michael's Hospital, Toronto, produced a pair of scissors brought to him by a police officer, which he had examined for trace of blood stains. He had found no trace of blood. The stains, he thought, might be rust.

Dr. H. A. Cates

Dr. H. A. Cates, assistant Professor of Anatomy of the University of Toronto, examined some bones given him by Constable Cousans, to find out whether they were human bones. He received a large charred mass and some fragments. The large mass was the lower left part of a human trunk with the left hip join intact. Parts were such as would indicate that the remains were those of a woman, possibly 23 or 24, but at least adult.

The Crown Attorney said that the question of the absence of teeth had been raised in the press, and asked if Dr. Cates had found any teeth. He said there had been no teeth nor any parts of the head. He would judge that the bones of the head might be destroyed but it would be very difficult to destroy teeth. He would expect that teeth might be found in the debris and while they might have been difficult to find would not have been unidentifiable. The bones of a young child might be entirely destroyed in a fire of some intensity.

Dr. Cates produced the remains of the parts given. Answering Mr. McColl, he said that the bones of the skull would be as readily destroyed as the pelvic bone. The fact that one half of the pelvic bone was practically intact and the other destroyed would be due to their relation in the fire. He could not tell how long the woman had been dead.

Dr. Magner, recalled, said a person subject to epilepsy might not remember going away from a house and then return. It would be quite possible in major epilepsy. Such a period of unconsciousness would follow a violent fit. He had not heard of such a state preceeding. It would be possible, however, for an epileptic to pass from one fit to another without regaining consciousness. Excitement such as waking up and finding a fire might produce an attack.

Inspector Gurnett.

Inspector Gurnett of the Provincial Police testified that he had men called to the West case by Constable Cousans of Cobourg and had seen the scissors which were found in the ashes of the house. About two tons of the debris had been sifted. Mr. Gurnett said he considered that a thorough search had been made through the debris.

Questioned by Mr. Kerr:

Were you present when a diagram of the cuts on Dr. West's hands were made by Constable Cousans?—Yes, they appeared to be cuts.

What did you notice about them?—Ans.: I notice that they were on the back of his hands and seemed to be deeper toward the knuckles.

Did you talk with West?—Yes. When I saw him his hands and head were bandaged. I asked him what was wrong with his head. He replied that he had a cold. I removed the bandages from his hands and saw the marks. I asked him about them. He seemed quite bewildered but appeared to be trying to figure out how he got the marks. He seemed to be unable to tell how he got them. He seemed to be trying to tell me."

Inspector Gurnett said he had run down every "tittle of gossip" which he thought might help him in his investigations, but could find nothing definite.

Chief Inspector Miller, recalled, said he had especially followed up all rumors which he had heard, and also questioned everyone who might be able to further the enquiry, and in every instance had found "nothing definite."

Only rumors" was his final reply to Crown Attorney Kerr.

Dr. E. J. Free

Dr. E. J. Free of Campbellford testified that he had known Stuart West for a long time. Witness described at some length the symtoms of epilepsy and said that he attended West in several epileptic seizures.

"The second time I saw him he was in a dazed condition even on the next day. In some cases it appears like that, like somnambulism or sleep-walking and the patient is unconscious of all that occurred."

Dr. Longmore.

Dr. H. D. Longmore was talled to see Stuart West once for epilepsy. When he saw the patient he was in a dazed condition, following the convulsion. That was in the morning and he had been told that West was still dazed.

He confirmed evidence given before that a person in what he called the post epileptic stage would be unconscious. This period would vary in length. Insanity might result from frequent attacks. At a stage of the disease a patient might be open to suggestion and would obey a command. It might come from excitement and at other times would come during sleep. A sufferer while unconscious could go several hundred yards without knowing it. Answering Mr. MacColl, Dr. Longmore said the man open to suggestion would not be temporarily insane.

Dr. W. Haight.

Dr. W. Haight of Warkworth said that when he saw Stuart West on March 9th Wests face and hands were covered with blood.

Mr. Kerr—What could account for the blood on his hands?

Dr. Haight—I can't accoun t for the blood on his hands altogether. There semed to be a contusion on his nose and the backs of his hands were cut.

Mr. Kerr—Describe the cuts on his hands.

Dr. Haight—I got the impression they were cuts rather than scratches because they were straight and regular. I thought some sharp instrument might have caused them.

Dr. Haight said the cuts on West's hands were not deep.

Describing the condition of West on the night of the fire, Dr. Haight said he was making peculiar whispering sounds. He didn't respond when spoken to.

Did he recognize you before you left?

Yes. I think he said "Doctor" or something like that. I returned to him a few minutes after I first left him and asked him if he knew what had become of his wife and son. He said "Didn't they get out?" or words to that effect.

When treated for epilepsy on a previous occasion, Dr. Haight said West had told him he didn't know where he was when under the effect of epilepsy.

Mr. Kerr—He wouldn't be able to remember what happened?

Dr. Haight—No. He could go several hundred yards and back and not know what occurred.

Witness said he was a little doubtful about whether sufficient blood had come from West's nose to account for all the blood on his face, hands and clothes.

Would the additional blood from his hands be enough to account?

No. It would not.

Mr. Kerr—There must have been a greater quantity of blood than from his hands and nose to account for what you saw?

I should say so.

Dr. Haight said West's nose was not deeply bruised. It looked as if he might have fallen on it.

Mr. McColl—So far as could be seen, the marks on his hands were not jagged?

Dr. Haight—I thought they were made by a sharp instrument.

Witness said he was first called about 2 a.m. and an hour later West was still in a dazed condition, although he was not so dazed as when first seen.

George E. Wiggins.

George E. Wiggins, of Warkworth, lives about 1-4 mile north of the West home. He was awakened on the morning of the fire by the reflection. He looked out and saw the flames in the nprth window which was not broken then, as far as he could see. He put on a few clothes, rung a neighbor's doorbell, and then went to the Methodist church and rang the bell. He went back to the West home, possibly 15 minutes after he had wakened, and saw Dr. West lying on the verandah. He had socks, pants, and a shirt on.

Was there anyone there?

There was no one else there when I got there. Dr. West was moaning, I asked him if Mrs. West was in the house or not but could get no satisfaction out of him and went in. There was quite a bit of blood on Dr. West and on the verandah. When you got to the house was the fire coming out of the window?

Yes. It was coming out of the window and going about a foot above the eves.

Smoke or flame most?

Flame.

Mr. Wiggins said he saw no blood in side the house. The kitchen door was open and he went in and shouted up the stairs. He couldnt hear any sound and walked through the dining room into the hall. Could you see any sign of fire or smoke in the dining room?

Not a particle.

The pipe from the dining room stove went through the ceiling snug and I could not see no reflection.

Mr. Wiggins said it was dark in the hall. He couldnt smell smoke or fire. The reflection from the flames enabled him to see five or six steps up the stairs. He didn't know whether there was any turn, and the bedroom door must have been closed or he would have seen smoke. He said going back to the dining room he saw smoke coming through the ceiling. There was no flame. Wiggins described the direction in which the wind was blowing and told of letting the horses out of the barn. There was no fire in the kitchen stove and he didn't notice any in the dining room stove.

West was lying on his face moaning and groaning and hitting his face on the verandah. He was rolling slightly. Wiggins attributed the blood to the pounding. He saw blood only where West was lying.

Asked if he had not been asked about anything that should have been brought out he said: "No. I guess not."

Mr. McColl—Was his nose bleeding?

Yes. I calculated the blood was coming from his nose.

Was there sufficient blood to make the marks seen on his clothes?

Yes.

It was not difficult to see the way from one room to another, Wiggins told Mr. McColl. If the windows had not been broken the fire would have gone wherever there was a draught. It was probable no one could go up the stairs before the window was broken.

There was no fire when I looked. I felt no heat in the hall. There could have been smoke in the dining room before he went in but he didn't smell any.

Joseph Dickson.

Joseph Dickson, a resident of Warkworth, said he first saw the fire after Mr. Bowen called him.

"Where were you when you first saw it?" Mr. Kerr asked.

From my bedroom. It was most ly smoke when I first looked. I saw a man coming down the main road from the direction of Norham. I didn't know who it was at first, but when I heard him shouting I knew it was Doc West. The fire bell had just stopped ringing.

Witness said Dr. West had a high-pitched voice. "I couldn't say it was like a woman's voice when I heard him shouting. I was pretty sure it was Dr. West.

Witness met Dr. West coming down the hill with two men holding him. He noticed blood on his shirt. Those who were around the burning house didn't think there was anyone inside the house. Looking inside he noticed the ceiling was burning. The room down stairs seemed to be comparatively free of smoke until the ceiling collapsed.

"When I arrived there the fire was coming from the upstairs window only. When I saw West coming down the road his feet seemed to be half dragging."

To Mr. McCall witness said West began to shout when he crossed in front of his verandah.

All you can swear to it that you saw a man come down the hill, and begin to shout?—Yes.

Mr. Dickson said he believed the shouting was by the man on the road and not by a woman inside the house.

John Summers.

The youngest of the witnesses, John Summers of Warkworth, said he was awakened by Mr. Bowen, immediately noticed the fire and saw Dr. West walking down the road from the south, and turn in at the big gate. He was moaning and groaning as he came up the road. He went up the verandah stairs, entered the kitchen and came right out again. He fell down on the verandah and started to crawl back into the house. Mr. Bowen grabbed him by a leg and pulled him out.

Witness said he saw some blood on Dr. West.

Summers and Bowen assisted Dr. West to Williams' house and Dr. Haight was called.

Did he say anything about his wife or child?

He said he tried to get her.

Summers returned to flaming house and tried to get in over the kitchen by using a ladder, but smoke drove him back.

Charles Bowen.

"I first became aware of the trouble on March 9th by the barking of a dog", Charles Bowen testified. "I looked at the clock and it was about two minutes to two."

Witness told of looking in several directions from his house and finally noticing a small flame upstairs in the West home.

"I thought it was a lamp at first; just a small flame. It began to look too red. Then I saw streaks like fire and I decided it was a fire. I got dressed at once in about five minutes. I heard somebody on the bank in the snow at the house. It looked like a man; had pants on. (Laughter in audience). I heard somebody hollering like "fire" and "help." It sounded like West's voice. I went back for my rubbers."

After giving the alarm of fire, Mr. Bowen and Summers went to the West house. West was lying on the verandah, moaning. Witness pulled him off the verandah. His face was red and at first appeared as if burned.

"Summers and I started to take him to Williams' house because he was partly dressed and I felt he should be looked after. On the way I asked him where his wife was. He did not answer. I asked him again and it seemed he didn't hear me. At the road I said: "Doc where's your wife?" and he said, "I tried to get her out." I called back to the other men at the house that I thought she was in there yet.

When I dragged him off the verandah one hand trailed and I saw there was blood on it. I also noticed it looked like blood on his face. There were stains of blood on his shoulder, on his vest and trousers. When I got home I found blood on my own clothes.

Witness could not say whether the blood he saw had been caused entirely by West's cuts.

"I didn't notice bleeding from his nose," he added. "I couldn't tell what caused my dog to bark. It was in the basement and couldn't see the light in West's window."

Joseph Summers.

Joseph Summers, a half brother of John Summers, was wakened by Mr. Bowen. He looked out and saw fire upstairs in the West house. He saw West coming towards his house while he was on the way up there. He was hollering fire and help. He saw West turn in and next saw him lying on the verandah. He went into the kitchen and could see no fire there. He stepped out and got a ladder. He went up at the end of the kitchen and looked in a window. He saw smoke and came down again.

John Summers, recalled, said he saw West the first time he went up. He went back to the corner and returned with his brother and others. On this occasion he did not see West. His brother, on the first occasion, was 100 feet behind him.

James Cobbledick.

James Cobbledick, who lives at the corners, did not see West that morning. He did not hear the church bell, and did not know what wakened him. When he got down to the fire he saw Wiggins carrying a ladder.

Mrs. West had come to him about some trouble with her husband. She had him up in court and told him that he had attacked her twice with a butcher knife and three times with a revolver. Mrs. West had told him, when asked how they were getting along: "About the same old way." She said he had thrown up some things to her and had said, 'If I ever go after you again I will go through it.'"

Mr. Cobbledick said he hadn't told this at the other inquest because he wasn't asked. Told that he was sworn to tell the whole truth, he added Mrs. West had said West did not room with her after the baby was born.

The doctor was not on speaking terms with the witness from the time he had been in court. He had been a witness at that time and had understood that West was bound to keep the peace.

He was going by the talk of the village, he said, when Mr. McColl said he perjured himself by saying West had been bound over to keep the peace. This drew the comment, "That's how these rumors start", from Mr. McColl.

William Goldring.

William Goldring saw West at Williams' house on the night of the fire. He asked for a drink and also enquired about his wife. His brother, Charles West, answered that she was at a neighbor's.

Mrs. Susan Goldring.

Mrs. Susan Goldring, a sister of Mr. Cobbledick, said Mrs. West complained against her husband, saying that she couldn't get along and would leave her husband, but not before the baby had had his last treatment. She complained of the amount of money given but never of violence. She had seemed very jealous minded over his attentions to others.

On the night before the fire Mr. and Mrs. West had called on her for a few minutes and had left apparently on good terms, engaging in a foot race on the way home.

The boy and his father had seemed fond of each other. Mrs. Goldring spoke of some dishes and jewelry of Mrs. West's which had not been found.

Mrs. West had tried to borrow money from her to buy an auto knitter. She had asked for $35 but Mrs. Goldring had been unable to let her have it.

Mrs. West told witness once that she had collected $5 owing her husband and had said that she would get more. Mrs. West had told her that she had her things packed up at various times. She had wanted to store fruit in Mrs. Goldring's cellar. There had been about 200 sealers, but they would run together, while the rings would burn.

Sergeant T. W. Cousans.

Provincial Police Sergeant Cousans of Cornwall, formerly of Cobourg, said he had been called to Warkworth on March 9th and examined the ruins of the West house. He identified charred pieces of iron found in the debris. On March 11th and 12th he returned to Warkworth and made diagrams of the cuts on Dr. West's hands.

Witness found a pair of scissors in the ruins on March 22nd and had them sent to Dr. Magner at St. Michael's hospital, Toronto, for determination of whether marks on the scissors were rust or blood. The human remains taken from the ashes were forwarded to Dr. Cates at the University of Toronto.

"Everything was searched thoroughly" witness said to Mr. Kerr.

Inspector Gurnett and I interviewed Dr. West on March 11th and 12th. The first time he was ill in bed. His head was bandaged, and we were told he was suffering from pains in the head and from a cold. Our general conversation was about what he could remember of the fire. He stated he couldn't remember anything that had happened at the time of the fire. On both occasion I believe he was trying his hardest to explain something about that, but couldn't. He said he couldn't remember what had caused the cuts on his hands.

We learned that Dr. West slept downstairs to be near the telephone so that if any calls came in during the night his wife and child would not be disturbed. He said that on the night of the fire he and his wife were on good terms. Mrs. West went to bed at 10.30 p.m. and Dr. West shortly afterward.

"As to the fire," Sergeant Cousans continued, "he said the first thing he knew was a crash that wakened him. He saw fire coming through the ceiling, tried to rush up the stairs, was overcome by smoke and had to retreat.

Dr. West told us he had been subject to epileptic attacks on several occasions. Their effect was that something came over him and he would fall and wouldn't know anything. He spoke of milking a cow on one occasion when he fell off the stool in an epileptic fit. He said he had suffered from several attacks, all after returning from overseas."

To Mr. McColl witness said he had first asked West on March 9 about the cuts on his hands.

"He couldn't speak. There was no doubt he was ill at the time so I didn't question him much as he was unfit to be questioned. On the 12th I asked him again and he said he couldn't account for them."

Mrs. Ingleby.

Mrs. William Ingleby, an aunt of Mrs. West, told of Dr. West's meeting with his wife.

The Crown Attorney produced letters to Mr. and Mrs. Charles Godbold, Belgium. The witness identified the handwriting on one envelope as her own and the others as Mrs. West's. The letters were partly in French and partly in English and were all in Mrs. West's handwriting. Visits of herself and her daughters were recalled. On the first visit West and his wife had been on good terms. Mrs. West had complained from shortly after her marriage that West was gambling and staying out nights. She also complained of being advertised. West had complained that his wife was jealous of every body he spoke to. He had ordered witness out of the house.

West had said that talk about a girl locked in the garage had been a "lot of talk of the wife's." At the trial the Magistrate tried to make peace and said Mrs. Ingleby was to go back, and stay as long as she like. / West had bid her good bye in a friendly manner.

Any person who was conscious, unless the fire was between her and the door, should have been able to get down. Mrs. Ingleby said her niece had two trunks, one of which she understood was of steel, although she wasn't certain.

The house was lighted by two coal oil lamps, one of which leaked and was tied with rag. Mrs. Ingleby never lit the leaky lamp. As a general rule the best one was taken upstairs.

Mrs. Ingleby said her niece visited her shortly before the fatality and that her husband had kissed both wife and child when he bid them good-bye. "I think that was the only time he kissed her after they were married," she declared. At that time Mrs. West had feared she would get a scolding when she went home.

A letter was read that Mrs. West had wrote to her that her husband had seemed glad of her return, although he had not met her until 11 p.m. Another was read asking for an invitation to Burlington, suggesting that her aunt say she was sick. Another letter was read in which Mrs. West expressed suspicion that her husband was in Campbellford to see another girl, while another said he was running around with a girl of 17.

Answering Mr. McColl, Mrs. Ingleby said Mrs. West complained that he had not provided the necessities of life. He never bought anything for the child in his life except a five cent toy. What clothes she had the neighbors or her relatives gave her. She added she was jealous of other girls.

She wasn't jealous. She objected to his running around with other women when he had a wife at home.

West had threatened to blow out his own brains and at another time had chased his wife with a carving knife.

Mrs. Ingleby said she was never in good health, and could not go out alone, when Mr. McColl suggested that she and Mrs. West were to conspire to deceive West about needing her.

Mr. Wiggins, recalled to the stand, said he didn't go upstairs because he didn't know the "run of the house", and not because of smoke and flames. He said there was no sign of a disturbance in the kitchen or dining room.

George Boyce.

George Boyce, now of Hastings, was first alarmed by hearing the church bell. He dressed and went out; he had not heard West or anyone else at the door. Although he had had to put on long boots he had got over to the fire in little more than five minutes.

He had gone to shows at various times with West. He had been in the West house and at one time took Mr. and Mrs. West to Toronto.

When he arrived at the fire they were bringing a ladder up to get into the upper windows.

He had talked with West who had said he didn't know how the fire started. He had heard of differences between West and his wife.

Answering Mr. McColl, Boyce said Dr. West came occasionally to give his father insulin and had dressed his wound. Dr. Free had been one medical doctor. The treatment had lasted for some months before his father died and had sometimes necessitated a visit every night. Dr. West made no charge, acting solely as a neighbor.

The jury consisted of William Kelly, foreman, W. B. Baker, George W. Walker, A. B. Armstrong, William Smoker, James Armstrong, William Anderson, John Harnden, Fred Broadworth.

Cough Relieved by First Dose

Like a flash Buckley's Mixture penetrates and clears the throat and chest. The immediate relief is due to the unique nature of "Buckley's". It's quite different from ordinary cough syrups. One dose stops coughing—and there are 40 doses in a 75-cent bottle! Every druggist sells "Buckley's" under a positive guarantee. Get a bottle today.

W. K. Buckley, Limited, 149 Mutual St. Toronto 2

BUCKLEY'S MIXTURE

Acts like a flash—a single dose proves it

40,000 People Spend $6,000,000

Your judgment in selecting D-C Radio is confirmed by 40,000 buyers whose purchases aggregate $6,000,000 — *there is no more convincing evidence of satisfaction and value.*

[Built in Canada to meet Canadian conditions]

DeFOREST CROSLEY RADIO

Authorized D-C Distributor:
PURSER, BULL & CO. Limited
TORONTO

J. W. WATSON
442 GEORGE STREET
Phone 968
Is exclusive and only dealer in Peterborough in the DeForest Crosley Radios.

Grandmother Knew

there was nothing so good for congestion and colds as mustard. But the old-fashioned mustard plaster burned and blistered.

Musterole gives the relief and help that mustard plasters gave, without the plaster and without the blister.

It is a clean, white ointment, made with oil of mustard. Gently rub it in. See how quickly the pain disappears.

Try Musterole for sore throat, bronchitis, tonsilitis, croup, stiff neck, asthma, neuralgia, headache, congestion, pleurisy, rheumatism, lumbago pains and aches of the back or joints, sprains, sore muscles, bruises, chilblains, frosted feet, colds of the chest (it may prevent pneumonia.)

The Musterole Co. of Canada, Ltd. Montreal

MUSTEROLE

Better than a mustard plaster

Just Around the Corner from Everywhere

RED & WHITE CHAIN STORES

As You Please — help yourself — ask the clerk — telephone

SERV-US CORN FLAKES Fresh and Crispy 3 FOR 28c

CHOCOLATE CREAM BUDS A Delicious Candy 1 LB. 33c

If you are "WILLING" we are "READY" to supply you with another lot of staple lines at prices which speak for themselves. For sale at all "RED AND WHITE" Stores. Something new every week. We deliver. We give a real service.

INFANT'S DELIGHT SOAP 4 Cakes 25c
A well-known Soap of excellent quality.

COATS THREAD 3 for 25c
200-yard spools.

PEARLINE A splendid cleaner at a low price. 5c

BULK SALT Always comes in handy. 10 lbs. 13c

CORN MEAL Milled from white yellow American corn. 4 lbs. 25c

POTATOES Good cookers. peck 33c

P & G SOAP A popular brand. 4 FOR 19c

ROLLED OATS, Bulk One of the most nutritious cereals known 6 lb. 25c

S. O. S. CLEANSER Cleans pots, pans, silver, brass, aluminum, etc. 15c

With each package we will give one 10c Scribbler FREE.

SUGAR, pure cane, 10 lbs. 68c

MATCHES Maple Leaf 3 boxes 22c

FANCY SILVER PLUME RICE High Grade 2 LBS. 19c

Quality always higher than Price

SPRING'S STAR HATS

Spring Hats Stress the Draped and Folded Line

CLOSE, SNUG-FITTING SHAPES, their brims rippling in the prettiest fashion about the face and their crowns creased to best become the wearer's individual chic, are finding the most favor in Paris this spring. Even their straws are made so soft and pliant as to be easily adapted to any contour.

We invite your inspection of our new spring styles now on display.

MILLINERY PARLORS, SECOND FLOOR

The GRESSMAN Company Limited

MISS EASTWOOD WILL SING HERE

Murray St. Baptist Church Concert Should Prove Interesting.

FORMER SOLOIST

The concert in Murray street Baptist church on Monday, February 21, will mark the return of Miss Lillian Eastwood, soprano, who has made great strides in her singing since going to Toronto. She has a voice of beautiful quality, and unusual range, and in this programme will sing songs by Brahms, Strauss, Wolf and Weingartner, an aria from "La Forza del Destino", a sacred group and a group of modern English songs. Her press notices include:

"A delightful recital, when a large audience enjoyed her sweet singing of many types of songs."—The Globe, Toronto.

"Interesting vocal quality, and produced striking effects in singing exacting selections." — The Globe, Toronto.

"Remarkable vitality of tone—a young soprano of brilliant quality." The Daily Star, Toronto.

Mr. D'Alton McLaughlin is the organist of the Bloor Street Baptist Church, Toronto, and plays every Sunday evening in the Uptown Theatre to the largest church congregation in Canada. The first three years of radio broadcasting, his recitals, before the evening service, were broadcasted each Sunday. Mr. McLaughlin has had the advantage of work in both New York and Paris, and is on the staff of The Toronto Conservatory of Music. He will play a group of numbers by Joseph Bonnet, the organist of St. Eustache in Paris, with whom he studied; a movement of a Rheinberger Sonata in which the air of the hymn which was used at the Last Supper is introduced, and a group of modern numbers.

This will make a programme interesting and varied.

JOLLY JINGLES

By Graham Hunter

REPORTS FAIRER THAN FORMERLY

Press Gallery Veteran Says Papers Have Broader View.

CANADIAN PRESS FAIR

LONDON, Ont., Feb. 17. —(By Canadian Press). The Press Gallery in the Dominion Parliament at Ottawa was the subject of an interesting address to the Kiwanis Club by Arthur Ford, recently managing editor of the London Free Press, who was a member of the Gallery for 10 years.

Mr. Ford gave a resume of the history of the struggle through the centuries for the right to report parliamentary proceeding and publish such reports. In striking contrast, he told of conditions as they now obtain at Ottawa and in the British House of Commons and of the marked improvement in press reports, from the standpoint of fairness, during the past decade or two. Mr. Ford spoke in commendatory terms of the work of The Canadian Press at Ottawa. He said while the reports sent out by The Canadian Press representatives may be colorless, to an extent and lack the spice and sparkle of reports of a more partisan nature, he assured his listeners that The Canadian Press reports are fair and unbiased and that what actually happens in the House of Parliament are reported. Mr. Ford said he also believed that the newspapers of to-day are fairer in very way politically than they were in the older days. They are still partisan but they view politics from a broader aspect.

Amusing incidents from his long sojourn in Ottawa and the many interesting friends made, were mentioned by Mr. Ford. Hon Ferdinand Rinfret, the secretary of state in the King Government, was an associate in the Ottawa Press Gallery with Mr. Ford. He spoke of Mr. Rinfret in glowing terms, declaring him to be a man possessed of a brilliant intellect and a gift of oratory. He doubted if there is a more brilliant man in the King Cabinet than Mr. Rinfret.

Dame Louis Aldrich-Blake, who died not long ago in London, was generally considered to be the foremost woman surgeon the world. So competent and reliable was she rated in her own profession that one of England's greatest surgeons once said he would choose her if he ever had to undergo an operation himself.

RED ROSE TEA "is good tea" 108

You must try RED ROSE ORANGE PEKOE. A little higher price than other teas, but a real difference in quality. Now packed in *Aluminum*.

A wholesome Food for Babies

Christie's Arrowroot Biscuits

Safe for even the youngest child. At six months give a Christie's Arrowroot Biscuit with the noon day feeding. At nine months, pour half of the evening bottle on a crumbled Christie's Arrowroot Biscuit. Dietetically correct.

On the 'phone or in the store, always ask for

Christie's Biscuits

The Standard of Quality Since 1853

FORMER RESIDENTS ARE SAFE IN CHINA

Word Received of Omemee People Who Are Serving as Missionaries.

OMEMEE, Feb. 17.—Many inquiries have been made lately regarding the safety of our missionaries who were former residents of Omemee. The latest report says that after traversing almost the entire Yangste valley, now under Cantonese control and having gone through the area where generals Sun and Chiang are fighting for the control of the Shanghai district they are safe at Shanghai having covered a total distance of 1,800 miles. The list included Rev. H. J. and Mrs. Veals and two children, Mrs. E. W. Morgan and Mrs. T. Cooke (nee Mabel Thompson) but no mention is made of the husband of the latter.

Personals.

Mrs. J. J. Magee is spending some time at the home of Mr. Albert Ford of Havelock. Mrs. Ford was called to Dunsford last week, owing to illness of her mother, who is suffering from a stroke of parlysis.

Mr. Walter Mitchell has moved into his newly erected residence. The house vacated by him is now occupied by Mr. F. Brockley and family.

Mrs. Amy Mulligan and Miss Ella Macrea of Lindsay visited Mr. and Mrs. Charles Ivory on Thursday.

Misses Carrie Stinson of Oshawa and Blanche of Unionville spent the week end with their sister, Mrs. FredParker, where their mother was seriously ill with pneumonia.

The Young People's Union of Trinity church journeyed by sleighs to Bethel, on Monday evening where they put on the programme for the League of that place after which they were entertained.

Mr. Fred Mitchett is visiting his brother, Mr. R. Matchett of Cavan.

Mrs. Halligan of Campbellcroft is spending a few days with her parents, Mr. and Mrs. S. Faulkner.

Ex-Reeve and Mrs. W. D. Stinson are the guests of Mr. and Mrs. Albert Stinson of Peterboro.

Friends of Mr. Ira Shaw will regret to learn he was operated on in the Nichols Hospital last week and is doing as well as can be expected.

Messrs. W. Irwin, D. Deyell, S. J. Mackey and R. Bradley motored to Peterboro on Wednesday evening to witness the hockey match between Lindsay and Havelock.

Mr. Harry Burgess has returned home after spending six weeks at the Agricultural College, Guelph.

F. G. Sandy, M.P.P., spent the week end at his home here. Mrs. Sandy is remaining in the city for a couple of weeks.

Mr. H. Galbraith moved with his wife and family to Oshawa on Saturday, where he will reside.

A hockey team from the C.G.E. Peterboro, met with defeat on Omemee ice on Wednesday evening when they clashed with the locals. The score was 10-5 in favor of Omemee.

The junior hockey team held their second euchre party on Friday evening in the U.F.O. hall. Owing to numerous other attractions the crowd was divided.

Mr. Max Sandy spent the week end with Woodville friends.

Miss Buddy Parker visited friends in Peterboro last week.

On Friday evening the choir of Trinity United church were entertained at the parsonage. After a brief practice numerous contests were indulged in, which provided entertainment for all. After a dainly lunch had been served by Mrs. Rowland and her mother, Mrs. Musgrove, the evening was brought to a close by community singing, after which a hearty vote of thanks was moved by Mr. C. R. Corneil and heartily endorsed by the entire gathering, for the pleasant evening.

Mr. O. R. Stalter spent the week end at his home in Oshawa. Mrs. Stalter, who spent a week there, accompanied him home on Monday.

Miss Eileen Johnson of Toronto is spending a few days with her parents, Mr. and Mrs. Fred Johnson.

Since the C.N.R. station was destroyed by fire a week or 40 ago, new quarters have been provided for the agent to perform his duties. A passenger coach has been fitted up with phone and telegraph service. At present the family are divided but Mr. Dickson expects to reside in the village at an early date.

Don't Get Up Nights

Bladder Weakness, Often Mistaken For Kidney Trouble, Quickly Relieved By Wonderful New Treatment, and You Sleep In Comfort.

Trial Treatment FREE

Bladder weakness, because it disturbs the sleep, is responsible for thousands of cases of broken down health and premature old age. Stop getting up nights. Don't let bladder weakness get the best of you and make you old before your time.

This wonderful treatment has proven so remarkably successful in relieving irritation and weakness of the bladder that I now want every sufferer to try it. I gladly send a generous trial treatment free to all who write for it. Hundreds now writing of the most amazing results, some who thought they had serious trouble report great relief over night. A host of men in middle life suffering bladder irritation from Prostatic trouble found their first real benefit from this wonderful treatment.

If you have pain in the back, if you have a burning sensation and get up frequently at night—if you think your kidneys are weak—or if the irritation in the bladder keeps you awake and you are all worn out in the morning, this free trial treatment will bring you such wonderful relief that you will be delighted beyond words.

Send no money. Just your name and address on coupon below. Don't delay another day. Mail coupon now. F. J. McWatty, 2345 Michigan Ave., Marshall, Michigan.

FREE TRIAL COUPON

F. J. McWatty, 2345 Michigan Ave., Marshall, Mich. Send me free your Trial Treatment for Weakness and Irritation of the Bladder.

Name _____

Address _____

City _____ State _____

BOY SUFFERS SERIOUS BURNS

Tries to Smother Flames When Gasoline Tank Explodes.

SHORT CIRCUIT

KINGSTON, Feb. 17. — Elmer Wales, a son of Mr. John Wales, of Storms Corners, suffered serious burns when a large drive shed on his fathers farm was destroyed by fire, along with a motor truck, a motor cycle and a complete set of farm implements. When the truck caught fire Elmer tried to smother the flames with a robe when the gasoline tank exploded, covering him with ignited gasoline. His clothes were almost burned off him and his hands were terribly burned trying to extinguish the flames which were suppposed to have originated from a short circuit in the wiring of the car that had been driven in a few minutes previously.

WESTWOOD NEWS.

WESTWOOD, Feb. 17.—William Morris has rented the farm belonging to Benjamin Cardwell. Mr. Cardwell purposes holding an auction sale on Monday, February 28, and moving to Toronto in the near future.

Friends of Mrs. Gordon Wamer will be glad to know she was able to return on Saturday from Nicholls Hospital, where she had undergone an operation.

St. Valentines Day was observed on Monday in the Public school.

Mr. Richard Comstock and Miss Margaret Comstock spent Sunday, guests of Mr. and Mrs. John Elmhirst of Indian River.

William G. Nevins is able to continue his duties in G. Manley's store, after his recent illness.

Mr. and Mrs. William Renwick spent Sunday evening with Mr. and Mrs. William Wilson.

Mrs. John Hope is recovering from her recent illness.

Mr. Thomas Brackenbridge is visting friends in Toronto.

Miss Florence Barrie of Toronto is spending a holiday with her parents, Mr. and Mrs. George Barrie.

Charles Hutchinson attended the hockey match in Peterboro on Friday night.

The 'nagging wife' finds a staunch defender in one eminent medical scientist who declares that she is really a boon to her husband, for by seeing that he does not keep late hours, does not smoke or drink too much, and that he adopts such self-protective habits as using an umbrella when it rains, she is continually contributing to his health and longevity.

Baby's Food is all-important

If you cannot nurse baby use Eagle Brand, which has raised more healthy bottle-fed babies than *all* other forms of infant foods combined. It is absolutely pure, uniform in quality and strength, easily digested and has been endorsed by doctors since 1857. Write for feeding chart and Baby Welfare Book, containing information every mother should have. Both are free. *Address The Borden Co. Limited Montreal.*

Borden's EAGLE BRAND (CONDENSED MILK)

GREENE MUSIC STORE

We Are Closing Our Business Year the End of This Month and Are Making a

CLEAN SWEEP SALE

OF ALL SURPLUS STOCK

Only NINE MORE DAYS of these WONDERFUL BARGAINS! Imagine getting a good Phonograph at a quarter of its original value, Saving $100 on a Piano, Radio Sets at Half-Price! Music Books and Sheet Music at half to a fifth of their value. Sewing Machines at a third of regular price.

DOZENS OF OTHERS

Sheet Music, late song hits, only - 5c
$90.00 Sewing Machines for - $40.00
Edison Disc Records, only - - 50c
4-Tube Radio Sets - - - - $38.00
$1.50 Mouth Organs (Big Bell) - 69c
Piano, in Walnut Case - - $165.00
$446.00 Edison Phonograph - $158.00
$2.50 12-Inch Records - - - 50c
All Standard Music - - Half-Price
Music Books - - - - - Half-Price
$25.00 Battery Chargers - - $16.75
Hallowell Speakers - - - - $6.25
Jewett Speakers - - - - - $14.95

DOZENS OF OTHERS

J. M. GREENE MUSIC CO. LTD.

Home of Good Music - Charlotte Street

WOMEN'S PAGE

SOCIETY

A "Ladies Night" was held in the Masonic Temple last evening, under the auspices of Moore Preceptory of the Knights Templar, and attended by about one hundred and fifteen ladies and gentlemen. The programme of the evening included an enjoyable banquet, followed by music and dancing. Those taking part in the entertainment were Mr. J. B. Taylor, entertainer, from Toronto, who gave several fine monologues and readings; Mrs. A. A. Perrin, Mrs. Ford Turner and Mrs. Fred Free of Campbellford, in vocal solos, and Mrs. Percy Hooper, playing violin selections. The programme was in charge of F. G. Mann, A.Mus. Accompanists were Mrs. W. A. Logan and Mr. John Crane.

Miss Collinette Harris of Toronto, former missionary in Cairo, Egypt, is the guest of Mrs. Joseph Crowe, Brock Street.

• • •

The Ladies' Guild of All Saints' Church held a Valentine Tea at the home of Mrs. N. H. Sutton, Dublin Street, on Tuesday afternoon and evening, with a very good attendance. The guests were received by Mrs. Sutton, President of the Guild, and Mrs. P. Fitzgerald, Mrs. J. D. Paterson receiving with the hostess in the evening. Mrs. L. Dobbin ushered the ladies into the tea-room, where the table was attractively arranged with a silver basket of red carnations, lace cloth, red candles in silver holders and cut-outs of hearts and cupids. Mrs. G. Davis was in charge of tea arrangements, and tea was poured by Mrs. R. Cottrell and Mrs. P. Fitzgerald, assisted by Mrs. A. A. Haskill, Mrs. B. Burns, Mrs. B. McLeod, and Mrs. J. Detcher. The sale of candy was in charge of Mesdames T. Sabin and C. Clee, and the sale of cooking was looked after by Mesdames F. Pakenham and W. Thorne. A three-piece string orchestra provided excellent music, and was composed of Messrs. R. Farthing, 'cellist, and A. McEwen and C. Seals, violinists.

• • •

Friends of Mrs. T. McAuley will regret to hear that she is seriously ill with pneumonia.

• • •

A very enjoyable bridge and euchre party was held last evening at the home of Mrs. T. G. Louden, Brock Street, under the auspices of the Ladies' Lawn Bowling Club. The following ladies acting as hostesses with Mrs. Louden: Mrs. Mark Bredin, Mrs. W. A. Greenslade, Mrs. G. Coleman and Mrs. F. Miller, assisted by Miss K. E. Masterson and Miss Birchard. The rooms were tastefully decorated with red streamers and novelties in the Valentine fashion. Twenty tables of cards were played, prizes for bridge going to Mrs. C. S. McLean and Mrs. A. Metheral, and for euchre to Mrs. J. W. Hales and Miss Alma Fontaine.

• • •

Mrs. Reg. Turner entertained at bridge yesterday.

• • •

Mrs. E. Morrison, superintendent of the Y.W.C.A. entertained the young ladies in residence at a very enjoyable Valentine dinner on Monday evening, when several of the Board members, also Rev. Mr. and Mrs. McDonald, of Knox Church, were guests. The tables were beautifully decorated with Valentine novelties, with a tiny Post Office at each table, containing a Valentine for each guest. A Valentine contest was won by a group of eight girl students from the Normal School.

• • •

Mrs. F. L. Roy entertained at a high tea and bridge, held in the Paragon Tea Rooms, last evening.

• • •

Friends of Mrs. H. Beal will regret to hear that she is ill in the Queen Mary Hospital.

• • •

Friends of J. D. Deyell, Park street, will be pleased to learn that he is able to be out again after an accident which took place some months ago.

• • •

Mr. F. G. Mann, A.Mus., organist and choirmaster at St. John's Church, has composed an anthem for the centenary celebration which will taken place at St. John's Church in June. It is dedicated to the rector, the choir and the congregation, and is being published by one of the foremost music publishing firms in the world, Novello and Company, of London, England. It is a Festival Anthem, entitled "I Will Give Thanks," and is based on the words of the hundred and eleventh Psalm, with composition suitable for full choir, organ and solo parts.

• • •

Mayor W. T. Holloway, City Clerk Armstrong and Ross Dobbin are in Cobourg today, on business in connection with Hydro matters.

• • •

The pupils of Mrs. Dorothy Allan Park, after a theatre party on Monday evening, were entertained at the home of Mr. and Mrs. Park, Rubidge street.

• • •

Friends of Miss Frances Carveth, Charlotte street, will regret to learn that she slipped last evening and fell, breaking her left wrist.

• • •

Miss C. Davidson of Toronto, who has been in the city in the interests of the Upper Canada Bible Society, has gone to Lakefield to continue the work there.

IN SERVING

Never pile one dish upon top of another when serving the table. Carry the plates out separately.

Evening Examiner "Ideal Fashions" by Dorothy Hamilton

1508

A Cosy Bathrobe

Any little girl will get a great deal of comfort out of this attractive and easily fashioned bathrobe, and this is a garment every wardrobe should include. The front and back are plain, and there is a becoming shawl collar, long sleeves finished with cuffs, a patch-pocket, and girdle. NO. 1508 is in sizes 4, 6, 8, 10, 12 and 14 years. Size 8 requires 2¼ yards 36-inch material, or 1¼ yards 54-inch. Price 20 cents the pattern.

Our new Fashion Book contains many styles showing how to dress boys and girls. Simplicity is the rule for well-dressed children. Clothes of character and individuality for the junior folks are hard to buy, but easy to make with our patterns. A small amount of money spent on good materials, cut on simple lines, will give children the privilege of wearing adorable things. Price of the book 10 cents the copy.

Pattern Purchase Coupon

Address Fashion Department, Evening Examiner

No. ..... Street .....

Name .....

Pattern Number .... Size ...

Town .....

Province .....

Amount Enclosed .....

Price 20 cents each—coin preferred

The modern bride, who would not consider her wedded happiness quite assured unless an old shoe was thrown after her "for luck," would probably be surprised and shocked if she knew the origin of this now amiable custom. In the East, where the custom had its birth the shoe was a favorite instrument of castigation—it still is in some families—and when the bride's father gave a shoe to the bridegroom after the wedding ceremony it was a symbol that he surrendered to him the right of "correcting" his daughter, and thus keeping her in proper subjection.

Pains in My Back Have Completely Vanished

Mr. W. Kozak Now Recommends Dodd's Kidney Pills

"For the last two months I have been troubled with backache," states Mr. W. Kozak, residing at Rama, Sask. "I could not do any work. I tried a box of Dodd's Kidney Pills and am glad to say the pain vanished. I have recommended them to others who say that they were greatly benefitted."

Kidney trouble is very common amongst all classes of people, and usually a lot of very valuable time is wasted by using unsuitable treatments.

Dodd's Kidney Pills stimulate and strengthen weak kidneys. They are used and recommended all over the civilized world.

SAINT and SINNER

By ANNE AUSTIN

(Continued from yesterday.)

"Mother," Faith took her courage into her hands and faced her mother, "Cherry is all right. She—she ran away to be married to Chris Wiley. Those men and that girl were reporters, wanting to ask us all about her romance with Chris, I'm sorry, Mother—"

"Well, I must say, that's nothing to act so tragic about! You'd think, to look at all of you, that the poor baby had killed herself! I guess if she's so dead set on Chris Wiley that she'd give up millions for him, she'd better be married to him. After all," she began now to cry, gaspingly, "all I've ever wanted for Cherry is for her to be happy, and if you, Jim Lane, hadn't acted so high and mighty, forbidding Chris Wiley the house, all this scandal and trouble wouldn't have happened. I hope this'll teach you a lesson, Jim Lane!"

"It has, Martha, it has," Jim dropped to the couch beside her and took her hand clumsily in his.

"Well, I'm glad you're getting wise to yourself," Mrs. Lane wiped her eyes with her kimono sleeve and then surprised them all by patting Jim's hand comfortingly. "Never mind, Jim, it's all done now. And maybe it's for the best. When's Cherry coming home, Faith? I reckon you've heard from her, ain't you?"

"She—she's on her honeymoon,—Mother," Faith lied desperately, her eyes glancing imploringly toward Bob Hathaway for understanding. "Now, Mother, Dr. Atkins thinks the best place for you for a while is in a hospital where you can have absolute quiet and rest. Your heart's in a bad condition, you know, honey—"

"I'd like to know where the money's coming from!" Mrs. Lane protested automatically, but all of them knew that she was pleased with the idea of being waited on by nurses, of seeing her doctor every day.

"Mr. Pruitt's advancing Dad the money," Faith improvised quickly, delighted with the success of her hastily conceived plan of putting her mother safely out of reach of newspapers and gossip. "You can go this morning. In fact Dr. Atkins insists on it."

Without waiting for any more discussion, Faith hurried from the room, followed by Bob.

"Good work, darling!" Bob whispered, as they neared the telephone. "That was a stroke of genius. She'll be safe as a church there until this whole miserable business is settled. Then she need know nothing about it until she's much stronger."

Faith called Dr. Atkins' number and was answered almost immediately. She outlined her plan hastily, received his unqualified endorsement and his promise to have his car at the house by half past nine. He would personally instruct the house physician, the nurses and everyone else with whom she might come in contact, that she was not to be told a word about the Cluny murder.

Faith had hardly hung up the receiver when the telephone rang. It was Aunt Hattie, almost hysterical from having read in the papers the story of the murder and of Cherry's implication in it.

"We didn't bother you last night," Aunt Hattie shrilled on, "because I told Pa and Ma that the little chit had just run away with some other feller and made a fool of herself. We come right home and went to bed. But now—"

"Now, Aunt Hattie," Faith took the word from her, "you're going to take care of Joy and me, aren't you? Mother doesn't know a thing about the murder. She just knows that Cherry ran away and married Chris Wiley, and she's going to the hospital this morning for a good long rest. She mustn't know a word of this, Aunt Hattie!"

"I guess I got a grain or two of sense," Aunt Hattie retorted spiritedly. "Send the child right over, with a suitcase, and I'll look after her."

"You think of everything, sweetheart," Bob told her huskily. "It's getting late. There's less than an hour before we have to leave for the inquest."

(To Be Continued)

HOROSCOPE

The Stars Incline, but do not Compel.

FRIDAY FEBRUARY 18 1927.

(Copyright: 1927 McClure Syndicate.)

Good and evil planetary influences contend today, according to astrology. It is well to mark time in any merchantile transaction.

There is a forbidding sign for financial negotiations. It is not an auspicious day for seeking a loan.

The sway is fairly fortunate for men who wield power over their fellow men. Employers are more fortunate than employees today.

Trade is to increase rapidly for the United States, which is to extend commerce and thereby to create enmities, the seers foretell.

Lawyers are subject to lucky guidance at this time when there will be much litigation and a great deal of money for them.

Astrologers read this as an unfavorable planetary government for places of amusement, which should be careful about the expenditure of money.

The stars frown on love affairs today, and it is read as an unlucky wedding day.

Love affairs should be avoided under this direction of the stars which will make sentiment appear over important in the scheme of things.

Men and women of mature years may be especially susceptible to romantic love under this rule and may be even more foolish than the young.

Warning is given to modistes and importers that radical changes in fashions will entail losses unless foresight is exercised.

Art is to dominate the modes more than ever and dress is to become more and more costly, it is prognosticated.

Dangers for the air-mail are indicated at this time when unexpected weather conditions are foretold.

Persons whose birthdate it is may be much engaged in social affairs in the coming year, when there will be many temptations to waste time.

Children born on this day probably will be keen and quick of comprehension. These subjects of Aquarius on the cusp of Pices often are exceedingly esthetic.

Before sailing for England, Lady Byng, wife of the retiring Governor-General, was presented by the women of Canada with a diamond onyx bracelet mounted in platinum and contained in a silver box engraved with maple leaves in enamel.

DRESS

By MARY MARSHALL

There is no suggestion of mannishness about this sport frock of beige wool jersey. It is trimmed with green and black and has a scarf of the beige jersey embroidered in black.

"The harsh, masculine note in sports clothes will be softened," said Captain Molyneux a few days ago in commenting on the trend in coming fashions. One listens with interest to any prophecies from the mouth of this well-known Englishman who has gained an enviable position among leading dressmakers of Paris. From other sources word has come recently that the sports frock was out of fashion in Paris, that it was only the American woman who persisted in wearing these informal, unfeminine clothes—and that the influential dressmakers would be glad to see the last of them.

Captain Molyneux makes an interesting distinction. The harsh, masculine type of sports costume will go—has gone—but in its place will remain the sports frock that is feminine. Some people have an idea that when you speak of feminine clothes you mean something that is fussy, uncomfortable and just a little absurd. They think of mid-Victorian clothes with their frills and furbelows and monstrous discomforts as being feminine. Perhaps from the mid-Victorian point of view those clothes were very feminine because it was by means of the painfully tight waist, the ballooning petticoats and an abundance of frills that women of those days sought to reveal their charms.

But there is little danger that such an idea will be revived or that sports clothes of the more attractive sorts will speedily go out of fashion. Though some of the more conservative French dressmakers may find the continuance of the sports mode unprofitable and may consequently use their influence to bring it into discredit the more progressive establishments who have adapted themselves to the demands of the younger generation are making sports clothes in even greater abundance than ever before.

The dull, drab colors that were once considered suitable for sports clothes have now given place to delicate flower shades of the most feminine sort. Sports fabrics are as light as t hisledown. The girl who adopts this new mode in sports attire has nothing in common with the faddy young person who wears her hair in an Eton crop, dons a black dinner suit for the evening and wears a monocle.

(Copyright, 1927, by The McClure Newspaper Syndicate.)

ABOUT CEREALS

Salt should never be added to cereals until after they are cooked, as it hardens the cellulose and prevents the starch granules from expanding to their full size.

Miss Emma H. Ditzler, an insurance solicitor in New York, has made a record of writing at least one new policy each week for 88 consecutive weeks. She specializes among business women.

Quaker

CAKE FLOUR

Immediate distribution accorded is evidence of support and loyalty to home manufacturers. The Quaker Oats Company records its thanks to the trade and public.

To all those who helped to make the initial distribution of the new Quaker Cake Flour such a success in Peterborough The Quaker Oats Company is exceedingly grateful.

The first packages put up for sale were distributed in this city. The retail grocery trade took hold of Quaker Cake Flour at once. Through the reputation it had achieved in the hands of Peterborough women who had already tried it and the wonderful co-operation of The Peterborough Examiner in displaying in its window both the new Cake Flour and cake made from it, almost an instant demand was created for it. Peterborough home bakers are enjoying Quaker Cake Flour in advance of those of any other city.

Quaker Cake Flour has been perfected only after two years of experiment. It is made of the richest parts of Ontario winter wheat. Henceforth it will not be necessary for Canadian housekeepers to buy an imported cake flour in order to get the best.

We cannot but feel that the hearty reception Quaker Cake Flour has received is an evidence of a desire on the part of The Examiner, the grocery trade of the city and the public to support and encourage the manufacturers of their home city.

To each we convey our acknowledgment and thanks.

The Quaker Oats Company

WHERE QUALITY COUNTS — DOMINION STORES LIMITED — WHERE QUALITY COUNTS

POTATOES Choice Ontario Whites — Full 15-lb. peck Clean, White Potatoes Reg. 39c peck — 27c pk.

BUTTER Bayside Brand "The Finest Butter in Canada" From the Finest Creameries of Ontario also Mayfield Brand — 43c lb. — 43c lb.

Raisins Thompson Seedless 2 lbs. 23c Seeded Muscats 15c lb.

TEA 55c lb. Dominion Stores Bulk Blend A fine strong blend—very economical Domino Blend English Breakfast 69c lb. Richmello Ceylon and Assam 79c lb.

Sweetheart Chest A very fine box of assorted chocolates 3-lb. box 99c 1-lb. box 39c

Finest Fresh Milled Rolled Oats 10 lbs. 39c

SHIRRIFF'S New Glass Jar Orange Marmalade 47c

P. & G. White Naptha Soap 10 cakes 45c

30-ft. Cotton Clothes Lines 15c
50-ft. Manilla Clothes Lines 29c
Clothes Pins Package of 25 8c
In bulk 3 dozen 10c
Charm Cleans Everything 9c
Zinc Washboards 49c
S.O.S. For pots and pans 15c

"TASTY" BREAD It's wrapped 9c LOAF
Thousands are saving on their Bread Bill by buying this NEW RICH TASTY LOAF. Children love it.

Coffee Special Blend 43c lb. Select Blend 53c lb.

Bayside Brand No. 4 Peas 2 tins 27c
Domino Brand Fancy Quality Peas 18c
Bayside Brand Corn 2 tins 27c
Fancy Crosby Corn Domino Brand 18c
Delmonte Asparagus Tips 33c
No. 1 square tin

D 105

THE SWISS FAMILY ROBINSON

The Enemy Appears

NATIONALISTS CLAIM CAPTURE OF RAILWAY CITY

Hangchow, Headquarters of Marshall Sun, Said To Have Been Taken.

CONFUSION THERE.

Confirmation of Reports Expected at Any Minute—Near Shanghai.

SHANGHAI, Feb. 17 (Canadian Press) — Nationalists here claim that Hangchow, an important rail and water centre 113 miles northwest of Shanghai, was captured by their forces last night. Hangchow has been held by Marshal Sun Chuan Fang, a member of the alliance of northern warlords. The reports have not yet been confirmed, but railway officials of the Hangchow-Shanghai line said there was utmost confusion in that city because of trains standing there to evacuate the headquarters of Marshal Sun Chuang Fang's defending army.

Cantonese forces were only ten miles from Hangchow this morning lining up on the south and west approaches to the city and pressing hard on the retreating Northern army. Confirmations of the city's fall was expected momentarily as it may have already become an accomplished fact.

The capture of Hangchow would place Shanghai, with its large foreign settlement and rich revenues from maritime customs, almost within the shadow advancing Cantonese.

WE SELL MUFFETS
10 HEALTH MEALS IN EVERY PACKAGE.... 2 FOR 29c
Also a Complete Line of
HIGH-GRADE GROCERIES
ALLEN'S
PHONE 2445 GEORGE AND SHERBROOKE STS.

MUFFETS
AND EVERYTHING GOOD TO EAT
FOR SERVICE AND QUALITY
We Can't Be Beat
FITZPATRICK & GERAGHTY
PHONES 491-492-481

Be Sure of Your Daily
MUFFETS
TELEPHONE BOYD'S GOCERY
Phone 964 We Deliver 639 George St.

LADY MEMBER OF BIRD SOCIETY

Miss Marshall Saunders Honored By Association of Scientists.

AN AUTHORESS.

TORONTO, Feb. 17 (By Canadian Press).—Because of her special knowledge and experience with birds, Marshall Saunders has just been made an honorary member of the Bird Society of Newark, N. J., an organization of scientists. Miss Saunders lectured before them recently and she was told that owing to her combination of humane interest and scientific observation she had given the Society a unique slant on bird life as intimately observed.

While in New York she spoke to the Women's Canadian Club on the "English-Speaking Union," a society of twelve thousand members which aims to create good will. In her speech she used an illustration of a point she was making from her own birds: "When Cardinals would attack my canaries (which rest all the year round) I do not cut their throats; I clip their wings." One New York paper characterized this as a bon-mot, helpful to lovers of International peace.

Miss Saunders has a new book ready which will be brought out shortly. She has gone to her mother's family for the title, which is "Esther de Warren." It is the story of a Victorian girl, done in a sort of "Maria Edgeworth" way, but with, one may be sure, a decidedly "Saunderiah" handling and humor.

One of the novelist's delightful characteristics is the taking of time to do little things on the spur of the moment. At a New York hotel she sighed over the fact that if she tried to eat most of the huge portion of meat given her, she would not be able to daily with a very delectable dessert. Something was wrong with a system that, in the first place, made you waste food, and, on the other hand, pay for what you did not get. Many women on trains have felt the same. One was confined to a fish course, for instance; if the price was seventy-five cents and one had a dollar and a quarter set aside for a meal. So she responded blithely to the hotel's invitation to "make a note of anything wrong," and was assured that the question would be discussed "higher up." Perhaps if more women did the like reforms might ensue.

No More Gray Hair

Don't think your hair need remain streaked with gray—or even very gray. For over ten years men and women whose hair was once blonde, auburn, brown or black have successfully used Kolor-Bak to restore color to their gray hair. Today they haven't the slightest visible trace of gray. Nor can you tell they ever used anything on their hair.

Kolor-Bak is a clean, colorless liquid that has restored youthful appearance to hundreds of thousands. As easy to apply as water, it requires no experimenting with samples of your hair.

Just ask your dealer for Kolor-Bak. The one bottle is for all hair, no matter what shade or color. Results often appear in a week. And with the disappearance of the gray hair, the scalp properties of Kolor-Bak make it splendid to use for dandruff and falling hair. Its tremendous success is clearly shown by the sale of nearly 5,000,000 bottles, which proves its superiority.

Dealers everywhere sell Kolor-Bak with guarantee to return your money if it does not bring desired results. No excuse now for any woman to look old, or any man to be considered too old for employment. Your druggist, or any store where toilet goods are sold, carries Kolor-Bak. Ask for it today.

Kolor-Bak
Banishes Gray Hair
Special Sale $1.29 For 6 Days, only Regular Price $1.50
BOND'S Drug Store
Corner George and Hunter Streets

TO MARK HOMES OF STATESMEN

A. R. Davis' Efforts in This Direction at Last to Have Results.

PREMIER APPROVES

TORONTO, Ont., Feb. 17 (By C.P.)—For 16 years and to four different Prime Ministers of Canada, Allan Ross Davis, now of Toronto, has continued to promote his plan for marking the boyhood homes of two noted Canadian statesmen—Sir John Macdonald at Adolphustown, Ont., and Sir Wilfrid Laurier at Arthabaska, Que. Changes of governments, the emergencies of the great war, and various other conditions have tended to interfere with government support of the enterprize but Mr. Davis has now been heartened by the receipt of the following letter from Premier Mackenzie King's private secretary under date of January 5.

"The Prime Minister has read with interest your letters of Dec. 15 and Dec. 30, as to marking the sites of the boyhood homes of Sir John Macdonald and Sir Wilfrid Laurier in some appropriate manner. He has noted particularly your references to your long continued efforts to secure action to this end. He has instructed me to say that he has much personal sympathy with the idea of preserving these sites and marking them in a suitable manner. As a first step he has asked the Historic Sites and Monuments Board of Canada to consider and report upon the question, and in this connection has forwarded to them copies of your recent correspondence."

Sir Wilfrid Approved.

Agitating for suitable marking of the Macdonald and Laurier boyhood homes, Mr. Davis started with Sir Wilfrid Laurier himself. Mr. Davis' recital of his long-continued efforts in this connection is interesting. He says:

"Whenever Sir John Macdonald became reminiscent in his public addresses he invariably referred to his boyhood home in Adolphustown, on Hay Bay—a long, narrow arm of the Bay of Quinte where, he would gravely state, he located his parents after bringing them from Scotland in 1820, when he was five years old. In his later years he visited the site with Lady Macdonald and told her wonderful tales about his exploits at the old home and in the neighborhood where he attended school. The stone foundation of the burned house still remains, but the half-acre plot long ago became a part of the 1200 acre farm of the Platt estate, and was practically forgotten. I bought the Macdonald plot in 1911, and then wrote Premier Laurier my first and only letter, requesting his Government to make a small grant to properly mark the site. I suggested that a future generation would probably do the same with his boyhood home at Arthabaska. A gracious reply came back immediately, commending the patriotic idea and expressing the highest veneration for his illustrious predecessor. But the Laurier Government soon after fell. Then Premier Borden was besieged on the scheme, but war was upon us before his favorable promises were put into execution. Premier Meighen next warmly expressed his approval and particularly pointed out that the Macdonald and Laurier boyhood homes should be marked at the same time, and in a manner worthy of these great statesmen.

For Jubilee Celebration.

"Again the scene changed and when Premier King recently returned home from the Imperial Conference with a diamond jubilee, Confederation celebration in his mind for this year, I thought it a fitting opportunity to write him a letter and of course, it was concerning the marking of the Macdonald and Laurier boyhood homes."

Mr. Davis says he is highly pleased to find that "Premier King is in hearty accord with his predecessors in this matter, and has already taken the initial step towards carrying out so long-neglected and worthy a Federal Government obligation." Mr. Davis expresses the hope that "provision for the necessary funds be made in the estimates so that no time may be lost in beginning work in the spring, in order that the memorials may be ready for unveiling by the Prince of Wales on, or about the first of July."

PICTURE WORKINGS OF HUMAN ORGANS

Scientists Hope Soon to Take X-Ray Moving Pictures.

LONDON, Feb. 17 (By C.P.)—Three British scientists are hopeful of soon perfecting a discovery which will make possible the photographing of the function of the human organs. They believe they will be able to take pictures of the digestive organs at work, and photograph other parts of the internal machinery of man, which proceedings, while suggestive of a morbid inclination, will be extremely valuable to medical science.

The three are Frederick Melville, radiologist at University College, London; E. W. Edwards, and E. Warnford, of British Instructional Films. The trio have already succeeded in photographing at the normal speed of the body, the movements of the limbs as seen by X-ray. This moving-picture X-ray places before medical men secrets of the human body never before tabulated. Hitherto, all X-ray photographs have been "still" pictures, and scientists all over Europe have been seeking for what the three Britishers have now found.

The discovery is classed by Edwards as a departure not only from cinematography, but from X-ray science. "We have now arrived at a perfect system with regard to the photographing of the bones," he says, "but the ray which reveals the bones penetrates the tissues and in order to photograph the heart another ray will be employed and there will have to be further adaptation of the camera."

The exposure of an X-ray photograph is about half a second. The cenematograph only allows a 45th of a second exposure. By continued adaption of lens and screen s the camera now being used successfully was produced.

FIRST-AID FOR CHILDREN

Treat all bumps, bruises, scratches, burns and scalds with "Vaseline" Jelly. Quick, handy, safe, to use. Never be without it. Prevents more serious trouble.

Look for the Trade Mark "Vaseline" It is your protection

Chesebrough Mfg. Co., Cons'd
5510 Chabot Avenue MONTREAL

Vaseline
TRADE MARK
PETROLEUM JELLY

Read the Advertisements
WISE SHOPPERS DO IT

NOW 15¢

And now you can buy them for 15 cents – Two for 29 cents

Muffets—the new toasted whole-wheat cereal—are now prepared in Canada at the new plant of the Muffets Corporation of Canada Ltd., St. Catharines, Ontario.

The widespread demand and instant acceptance of Muffets throughout Canada has required a purely Canadian factory, devoted entirely to Canadian business. It also permits Muffets to be sold at the new price of 15 cents a package, or 2 packages for 29 cents.

Muffets bring to your table the full richness of Canadian wheat—every nourishing element in its natural proportion—in a form appealing to the most exacting taste.

At breakfast with milk, either hot or cold, Muffets are delicious. Hollowed out and filled with fruit they make luscious desserts. As patties for fish, meats and vegetables they are nourishing, healthful, delectable. Delightful at any meal the year round.

Muffets are distributed in Ontario by the National Grocers Company, Limited, Toronto.

MUFFETS
THERE'S A MEAL IN EVERY MUFFET

During week of February 17-23 Independent Grocers are featuring Muffets—the Canadian whole wheat cereal—at the above price of 15 cents, 2 for 29 cents.

Buy Muffets where you see the seal of the Independent Grocer.

INDEPENDENT GROCER

By All Means Try MUFFETS
The New Whole Wheat Cereal
15c Pkg., 2 for 29c At Our Two Stores
PORTER S. WHITE Co.
332 George St. 346 Charlotte St.

THIS GREAT HEALING OIL MUST BANISH ECZEMA AND SKIN TROUBLES

Or Your Money Back. That's the Plan on Which Emerald Oil Is Sold By Bond's Drug Store and All Good Drug gists.

Make up your mind today that you are going to give your skin a real chance to get well.

You've probably been, like a lot of other people, convinced that the only thing to use was an ointment or salve (some of them are very good) but in the big majority of cases these sticky salves simply clog the pores and the condition primarily remains the same.

Go to Bond's Drug Store or any other good druggist today and get an original bottle of Moone's Emerald Oil.

The very first application will give you relief and a few short treatments will thoroughly convince you that by sticking faithfully to it for a short while your skin troubles will be a thing of the past.

Don't expect a single bottle to do it all at once but one bottle we know will show you beyond all question that you have at last discovered one way to restore your skin to perfect health.

Remember that Moone's Emerald Oil is a clean, powerful penetrating Antiseptic Oil that does not stain or leave a greasy residue and that it must give complete satisfaction or your money cheerfully refunded.

CO-OPERATION STARTS AT HOME

Woman Tells Farm Bureau Scholars To Train Children.

CHICAGO, Ill., Feb. 17 (By Canadian Press).—Mrs. Mary G. Puncke, a former dire ctor of the United Farm Women of Alberta, who some two years ago came here to organize a radio service for farm women, recently addressed the first home and community training school of the American Farm Bureau Federation, on the subject of co-operative marketing.

Co-operative marketing begins in the home, with the education of children who shall be co-operative "from the ground up," was Mrs. Puncke's message.

"This is an opportunity which you women must grasp," she added. The ideal of the co-operative movement is better homes. We do not want to dispossess other people of their prosperity, but we want to earn ours. The farmers of the United States are ready for the co-operative movement, but the women of the country are not yet realizing their responsibility. It is on the prairies that these great problems are being worked out, and women will do it."

Gordon Hudson
WEST-END GROCER AND BUTCHER
Cor. Park and Elm Streets Phone 747
HIGH-CLASS GROCERIES, FRUITS, FISH, FRESH AND COOKED MEATS, ETC.

Potatoes - $1.75 a bag, or 35c a Peck

Flour, Radio or Nevada—
7 lbs. 30c
24 lbs. 95c
Shortening .....2 lbs. 30c
Pure Lard .....2 lbs. 35c
Rose Brand Lard, lb. 20c

MUFFETS
15c or 2 for 29c

Shredded Wheat 12c
Rolled Oats .....5 lbs. 25c
Soap Chips .....2 lbs. 23c
Classic Cleanser ....3 for 25c
Pearl White Naptha Soap. 10 for 45c
Castile .....8 for 25c
Huron Toilet Paper, 7 rolls 25c
Snowflake Ammonia, 3 for 23c
Corn, Peas or Tomatoes, 2 for 25c
Tea, regular 65c, for, lb., 58c
Tea, Flowerdale, regular 85c., for, lb. 80c
Coffee, our own blend, fresh ground, regular 65c, for, lb. 59c

MEATS
Round Steak, lb. 25c
Sirloin and T-Bone, lb. ...30c
Choice Hamburg ...2 lbs. 25c
Meaty Chuck Roast, lb. ...18c
Prime Rib Rolled Roasts, lb. 27c
Meaty Boils, lb. 15c
Plate Rib, lb. 12c
(All Government inspected.)

BACON
Empire—Piece, lb. 30c
Sliced, lb. 32c
Swift's Premium—Piece, lb. 43c
Sliced, lb. 45c

PORK
Streaky Pork—Piece, lb. ..23c
Sliced, lb. 25c
Hams—Piece, lb. 28c
Sliced, lb. 30c
Montreal Shoulders, lb. ..25c
Stewing Lamb, lb. 18c
Try a Lb. of Brookfield Pork Sausage

GORDON HUDSON
All specials are for cash. Phone Friday evening for early delivery on Saturday morning.
GROCER-BUTCHER 465 PARK N.
For Service, Phone 747 Free Delivery

BE SURE AND INCLUDE
MUFFETS
IN YOUR GROCERY ORDER, AND GET THEM FROM
HERBERT ALLEN
GROCER 113 GLADSTONE ST.

MUFFETS ARE GOOD
AND BOUND TO BECOME POPULAR
WE HAVE THEM, AND DELIVER YOUR ORDER
NELSON ROUTLY
PHONE 315 COR. PARK AND BROCK

MARRYING CLERIC.

Ruthenian Clergyman Leads With 73 Marriages in Hamilton.

WINNIPEG, Man., Feb. 17 (By Canadian Press).—Winnipeg's most popular "marrying" clergyman for the year 1926 was Very Rev. Father P. Oleksiw, vicar-general, of St. Vlad imir and Olga's Ruthenian Catholic pro-cathedral. He married 73 couples in 11 months.

Rev. Father Oleksiw, in attempting to account for his own high record, said that he had one of the largest parishes in the city, his parishioners numbering in the neighborhood of 20,000. His people are of the Slav race and marry early. One of the clergy of the United Church, who was an "also-ran," in accounting for the unemployment situation with regard to marryings and giving in marriage with many of the clergy, blamed the girls. He urged a campaign of publicity to induce marriageable girls to bring in marriage-shy bachelors who were just hovering out of reach of the halter. His advice to the girls was to shut their eyes and jump. The water might be cold at first, but one became used to it and swimming with a companion was easier than battling the waves of life's sea alone.

WOMAN REFEREES BASKETBALL GAMES

Another of Men's Realms Invaded by Recent Appointment.

TORONTO, Ont., Feb. 17 (By C.P.) The appointment of Mrs. Homer Geddes as one of official referees of the Ladies' Ontario Basketball Association for games in the local group, marks another step forward in the sharing of activities by the women of what were considered a few years ago as being for men and men only. Women have taken to basketball, baseball, hockey, track and field athletics, soccer, speed boat racing, speed skating, swimming, golf, tennis and there have been several cases where women have ridden as jockeys, and there have also been reports of women boxers, but the appointment of Mrs. Geddes is the first case of a woman being appointed as an official referee by the governing body of a branch of sport, in Canada at least.

TROUBLE SIGNS FOR THOSE PAST 40

Bladder Weakness, Nervousness, Headaches, Frequent, Painful, Scanty Urination, Getting-up Nights

The embarrasing annoyance and genuine misery of Bladder Weakness, often brings "discomforts of old age" to those who really ought to be in the very prime of life.

Countless thousands, perhaps seven out of ten, of folks near middle life are pitiful victims of Headaches, Nervousness, Pains in back and down through groins, frequent but scanty and painful urination—Getting-up-nights.

While serious, if neglected—it is ordinarily a simple matter to relieve these troubles by the pleasant home use of Dr. Southworth's URATABS which have been victorious in thousands of cases, after other treatments have failed.

No matter how serious or of how long standing your condition may be, you can quickly prove the value of URATABS without risk of cost—for any good druggist will supply you on an absolute guarantee of satisfaction or money back. If URATABS bring you quick and certain comfort, you will be greatly pleased. If they do not fully satisfy, their use will cost you nothing. Try URATABS today, and see what a difference they make.

NEWS TRENT RIVER.

TRENT RIVER, Feb. 17.—The customary Valentine concert was held at the Public School, Friday afternoon.

Mr. John Boyd expects to return this week from spending the past two months with his nephews at Asveda, Quebec, and St. Ann de Beaupre.

Mr. and Mrs. William Wight arrived Monday from Peterborough, to take up residence here.

The Five Hundred Club meet of Tuesday night at Mrs. Ross Pollock's.

The L.O.B.A. No. 179 are holding a progressive Euchre and dance at Mrs A. Wight's tonight.

Navigation has opened early, as the first canoe has been seen on the river.

The trappers are busy making preparations for the opening of the season.

Mr. John Waters spent Tuesday at his home here.

Are You Saving Your Somme Soap Wrappers?

for these celebrated Wm. Rogers & Sons Clinton pattern teaspoons. You get one for every 50 wrappers you send in.

You cannot buy these spoons in any Jewellers for less than $4.00 per dozen.

SOMME SOAP

NATIONALISTS CLAIM CAPTURE OF RAILWAY CITY

Hangchow, Headquarters of Marshall Sun, Said To Have Been Taken.

CONFUSION THERE.

Confirmation of Reports Expected at Any Minute—Near Shanghai.

SHANGHAI, Feb. 17 (Canadian Press) — Nationalists here claim that Hangchow, an important rail and water centre 113 miles northwest of Shanghai, was captured by their forces last night. Hangchow has been held by Marshal Sun Chuan Fang, a member of the alliance of northern warlords. The reports have not yet been confirmed, but railway officials of the Hangchow-Shanghai line said there was utmost confusion in that city because of trains standing there to evacuate the headquarters of Marshal Sun Chuang Fang's defending army.

Cantonese forces were only ten miles from Hangchow this morning lining up on the south and west approaches to the city and pressing hard on the retreating Northern army. Confirmations of the city's fall was expected momentarily as it may have already become an accomplished fact.

The capture of Hangchow would place Shanghai, with its large foreign settlement and rich revenues from maritime customs, almost within the shadow advancing Cantonese.

WE SELL MUFFETS
10 HEALTH MEALS IN EVERY PACKAGE.... 2 FOR 29c
Also a Complete Line of
HIGH-GRADE GROCERIES
ALLEN'S
PHONE 2445 GEORGE AND SHERBROOKE STS.

MUFFETS
AND EVERYTHING GOOD TO EAT
FOR SERVICE AND QUALITY
We Can't Be Beat
FITZPATRICK & GERAGHTY
PHONES 491-492-481

Be Sure of Your Daily
MUFFETS
TELEPHONE BOYD'S GOCERY
Phone 964 We Deliver 639 George St.

LADY MEMBER OF BIRD SOCIETY

Miss Marshall Saunders Honored By Association of Scientists.

AN AUTHORESS.

TORONTO, Feb. 17 (By Canadian Press).—Because of her special knowledge and experience with birds, Marshall Saunders has just been made an honorary member of the Bird Sciety of Newark, N. J., an organization of scientists. Miss Saunders lectured before them recently and she was told that owing to her combination of humane interest and scientific observation she had given the Society a unique slant on bird life as intimately observed.

While in New York she spoke to the Women's Canadian Club on the "English-Speaking Union," a society of twelve thousand members which aims to create good will. In her speech she used an illustration of a point she was making from her own birds: "When Cardinals would attack my canaries (which rest all the year round) I do not cut their throats; I clip their wings." One New York paper characterized this as a bon-mot, helpful to lovers of International peace.

Miss Saunders has a new book ready which will be brought out shortly. She has gone to her mother's family for the title, which is "Esther de Warren." It is the story of a Victorian girl, done in a sort of "Maria Edgeworth" way. But with, one may be sure, a decidedly "Saunderish" handling and humor.

One of the novelist's delightful characteristics is the taking of time to do little things on the spur of the moment. At a New York hotel she sighed over the fact that if she tried to eat most of the huge portion of meat given her, she would not be able to dally with a very delectable dessert. Something was wrong with a system that, in the first place, made you waste food, and, on the other hand, pay for what you did not get. Many women on trains have felt the same. One was confined to a fish course, for instance; if the price was seventy-five cents and one had a dollar and a quarter set aside for a meal. So she responded blithely to the hotel's invitation to "make a note of anything wrong," and was assured that the question would be discussed "higher up." Perhaps if more women did the like reforms might ensue.

No More Gray Hair

Don't think your hair need remain streaked with gray—or even very gray. For over ten years men and women whose hair was once blonde, auburn, brown or black have successfully used Kolor-Bak to restore color to their gray hair. Today they haven't the slightest visible trace of gray. Nor can you tell they ever used anything on their hair.

Kolor-Bak is a clean, colorless liquid that has restored youthful appearances to hundreds of thousands. As easy to apply as water, irrespective experimenting with samples of your hair.

Just ask your dealer for Kolor-Bak. The one bottle is for all hair, no matter what shade or color. Results often appear in a week. And with the disappearance of the gray hair, the tonic properties of Kolor-Bak make it splendid to use for dandruff and falling hair. Its tremendous success is clearly shown by the sale of nearly 3,000,000 bottles, which proves its superiority.

Dealers everywhere sell Kolor-Bak with guarantee to return your money if it does not bring desired results. No excuse now for any woman to look old, or any man to be considered too old for employment. Your druggist, or any store where toilet goods are sold, carries Kolor-Bak. Ask for it today.

Kolor-Bak
Banishes Gray Hair
Special Sale $1.29 For 6 Days, only
Regular Price $1.50
BOND'S
Drug Store
Corner George and Hunter Streets

TO MARK HOMES OF STATESMEN

A. R. Davis' Efforts in This Direction at Last to Have Results.

PREMIER APPROVES

TORONTO, Ont., Feb. 17 (By C.P.)—For 16 years and to four different Prime Ministers of Canada, Allan Ross Davis, now of Toronto, has continued to promote his plan for marking the boyhood homes of two noted Canadian statesmen—Sir John Macdonald at Adolphustown, Ont., and Sir Wilfrid Laurier at Arthabasks, Que. Changes of governments, the emergencies of the great war, and various other conditions have tended to interfere with government support of the enterprize but Mr. Davis has now been heartened by the receipt of the following letter from Premier Mackenzie King's private secretary under date of January 5.

"The Prime Minister has read with interest your letters of Dec. 15 and Dec. 30, as to marking the sites of the boyhood homes of Sir John Macdonald and Sir Wilfrid Laurier in some appropriate manner. He has noted particularly your references to your long continued efforts to secure action to this end. He has instructed me to say that he has much personal sympathy with the idea of preserving these sites and marking them in a suitable manner. As a first step he has asked the Historic Sites and Monuments Board of Canada to consider and report upon the question, and in this connection has forwarded to them copies of your recent correspondence."

Sir Wilfrid Approved.

Agitating for suitable marking of the Macdonald and Laurier boyhood homes, Mr. Davis started with Sir Wilfrid Laurier himself. Mr. Davis' recital of his long-continued efforts in this connection is interesting. He says:

"Whenever Sir John Macdonald became reminiscent in his public addresses he invariably referred to his boyhood home in Adolphustown, on Hay Bay—a long, narrow arm of the Bay of Quinte where, he would gravely state, he located his parents after bringing them from Scotland in 1820, when he was five years old. In his later years he visited the site with Lady Macdonald and told her wonderful tales about his exploits at the old home and in the neighborhood where he attended school. The stone foundation of the burned house still remains, but the half-acre plot long ago became a part of the 1200 acre farm of the Platt estate, and was practically forgotten. I bought the Macdonald plot in 1911, and then wrote Premier Laurier my first and only letter, requesting his Government to make a small grant to properly mark the site. I suggested that a future generation would probably do the same with his boyhood home at Arthabasks. A gracious reply came back immediately, commending the patriotic idea and expressing the highest veneration for his illustrious predecessor. But the Laurier Government soon after fell. Then Premier Borden was besieged on the scheme, but war was upon us before his favorable promises were put into execution. Premier Meighen next warmly expressed his approval and particularly pointed out that the Macdonald and Laurier boyhood homes should be marked at the same time, and in a manner worthy of these great statesmen.

For Jubilee Celebration.

"Again the scene changed and when Premier King recently returned home from the Imperial Conference with a diamond jubilee, Confederation celebration in his mind for this year, I thought it a fitting opportunity to write him a letter and of course, it was concerning the marking of the Macdonald and Laurier boyhood homes."

Mr. Davis says he is highly pleased to find that "Premier King is in hearty accord with his predecessors in this matter, and has already taken the initial step towards carrying out so long-neglected and worthy a Federal Government obligation." Mr. Davis expresses the hope that "provision for the necessary funds be made in the estimates so that no time may be lost in beginning work in the spring, in order that the memorials may be ready for unveiling by the Prince of Wales on, or about the first of July."

PICTURE WORKINGS OF HUMAN ORGANS

Scientists Hope Soon to Take X-Ray Moving Pictures.

LONDON, Feb. 17 (By C.P.)—Three British scientists are hopeful of soon perfecting a discovery which will make possible the photographing of the function of the human organs. They believe they will be able to take pictures of the digestive organs at work, and photograph other parts of the internal machinery of man, which proceedings, while suggestive of a morbid inclination, will be extremely valuable to medical science.

The three are Frederick Melville, radiologist at University College, London; E. W. Edwards, and E. Warnford, of British Instructional Films. The trio have already succeeded in photographing at the normal speed of the body, the movements of the limbs as seen by X-ray. This moving-picture X-ray places before medical men secrets of the human body never before tabulated. Hitherto, all X-ray photographs have been "still" pictures, and scientists all over Europe have been seeking for what the three Britishers have now found.

The discovery is classed by Edwards as a departure not only from cinematography, but from X-ray science. "We have now arrived at a perfect system with regard to the photographing of the bones," he says, "but the ray which reveals the bones penetrates the tissues and in order to photograph the heart another ray will be employed and there will have to be further adaptation of the camera."

The exposure of an X-ray photograph is about half a second. The cinematograph only allows a 45th of a second exposure. By continued adaption of lens and screen s the camera now being used successfully was produced.

FIRST-AID FOR CHILDREN
Treat all bumps, bruises, scratches, burns and scalds with "Vaseline" Jelly. Quick, handy, safe, to use. Never be without it. Prevents more serious trouble.

Look for the Trade Mark "Vaseline" It is your protection
Chesebrough Mfg. Co., Cons'd
5520 Chabot Avenue MONTREAL
Vaseline
TRADE MARK
PETROLEUM JELLY

Read the Advertisements
WISE SHOPPERS DO IT

NOW 15¢

And now you can buy them for 15 cents – Two for 29 cents

Muffets—the new toasted whole-wheat cereal—are now prepared in Canada at the new plant of the Muffets Corporation of Canada Ltd., St. Catharines, Ontario.

The widespread demand and instant acceptance of Muffets throughout Canada has required a purely Canadian factory, devoted entirely to Canadian business. It also permits Muffets to be sold at the new price of 15 cents a package, or 2 packages for 29 cents.

Muffets bring to your table the full richness of Canadian wheat—every nourishing element in its natural proportion—in a form appealing to the most exacting taste.

At breakfast with milk, either hot or cold, Muffets are delicious. Hollowed out and filled with fruit they make luscious desserts. As patties for fish, meats and vegetables they are nourishing, healthful, delectable. Delightful at any meal the year round.

Muffets are distributed in Ontario by the National Grocers Company, Limited, Toronto.

MUFFETS
THERE'S A MEAL IN EVERY MUFFET

During week of February 17-23 Independent Grocers are featuring Muffets—the Canadian whole wheat cereal—at the above price of 15 cents, 2 for 29 cents.

Buy Muffets where you see the seal of the Independent Grocer.

INDEPENDENT GROCER

By All Means Try MUFFETS
The New Whole Wheat Cereal
15c Pkg., 2 for 29c At Our Two Stores
PORTER S. WHITE Co.
332 George St. 346 Charlotte St.

THIS GREAT HEALING OIL MUST BANISH ECZEMA AND SKIN TROUBLES

Or Your Money Back. That's the Plan on Which Emerald Oil Is Sold By Bond's Drug Store and All Good Drug gists.

Make up your mind today that you are going to give your skin a real chance to get well.

You've probably been, like a lot of other people, convinced that the only thing to use was an ointment or salve (some of them are very good) but in the big majority of cases these sticky salves simply clog the pores and the condition primarily remains the same.

Go to Bond's Drug Store or any other good druggist today and get an original bottle of Moone's Emerald Oil.

The very first application will give you relief and a few short treatments will thoroughly convince you that by sticking faithfully to it for a short while your skin troubles will be a thing of the past.

Don't expect a single bottle to do it all at once but one bottle we know will show you beyond all question that you have at last discovered one way to restore your skin to perfect health.

Remember that Moone's Emerald Oil is a clean, powerful penetrating Antiseptic Oil that does not stain or leave a greasy residue and that it must give complete satisfaction or your money cheerfully refunded.

CO-OPERATION STARTS AT HOME

Woman Tells Farm Bureau Scholars To Train Children.

CHICAGO, Ill., Feb. 17 (By Canadian Press).—Mrs. Mary G. Puncke, a former dire ctor of the United Farm Women of Alberta, who some two years ago came here to organize a radio service for farm women, recently addressed the first home and community training school of the American Farm Bureau Federation, on the subject of co-operative marketing.

Co-operative marketing begins in the home, with the education of children who shall be co-operative "from the ground up," was Mrs. Puncke's message.

"This is an opportunity which you women must grasp," she added. The ideal of the co-operative movement is better homes. We do not want to dispossess other people of their prosperity, but we want to earn ours. The farmers of the United States are ready for the co-operative movement, but the women of the country are not yet realizing their responsibility. It is on the prairies that these great problems are being worked out, and women will do it."

Gordon Hudson
WEST-END GROCER AND BUTCHER
Cor. Park and Elm Streets Phone 747
HIGH-CLASS GROCERIES, FRUITS, FISH, FRESH AND COOKED MEATS, ETC.

Potatoes - $1.75 a bag, or 35c a Peck

Flour, Radio or Nevada—
7 lbs. 30c
24 lbs. 95c
Shortening .....2 lbs. 30c
Pure Lard .....2 lbs. 35c
Rose Brand Lard, lb. 20c

MUFFETS
15c or 2 for 29c

Shredded Wheat 12c
Rolled Oats .....5 lbs. 25c
Soap Chips .....2 lbs. 23c
Classic Cleanser ....3 for 25c
Pearl White Naptha Soap. 10 for 45c
Castile .....6 for 25c
Huron Toilet Paper, 7 rolls 25c
Snowflake Ammonia, 3 for 23c
Corn, Peas or Tomatoes, 2 for 25c
Tea, regular 65c, for, lb., 58c
Tea, Flowerdale, regular 85c., for, lb. 80c
Coffee, our own blend, fresh ground, regular 65c, for, lb. 59c

MEATS
Round Steak, lb. 25c
Sirloin and T-Bone, lb. ...30c
Choice Hamburg ...2 lbs. 25c
Meaty Chuck Roast, lb. ...18c
Prime Rib Rolled Roasts, lb. 27c
Meaty Boils, lb. 15c
Plate Rib, lb. 12c
(All Government inspected.)

BACON
Empire—Piece, lb. 30c
Sliced, lb. 32c
Swift's Premium—Piece, lb. 43c
Sliced, lb. 45c

PORK
Streaky Pork—Piece, lb. ..23c
Sliced, lb. 25c
Hams—Piece, lb. 28c
Sliced, lb. 30c
Montreal Shoulders, lb. ...25c
Stewing Lamb, lb. 18c
Try a Lb. of Brookfield Pork Sausage

GORDON HUDSON
All specials are for cash. Phone Friday evening for early delivery on Saturday morning.
GROCER-BUTCHER 465 PARK N.
For Service, Phone 747 Free Delivery

BE SURE AND INCLUDE
MUFFETS
IN YOUR GROCERY ORDER, AND GET THEM FROM
HERBERT ALLEN
GROCER 113 GLADSTONE ST.

MUFFETS ARE GOOD
AND BOUND TO BECOME POPULAR
WE HAVE THEM, AND DELIVER YOUR ORDER
NELSON ROUTLY
PHONE 315 COR. PARK AND BROCK

MARRYING CLERIC.

Ruthenian Clergyman Leads With 73 Marriages in Hamilton.

WINNIPEG, Man., Feb. 17 (By Canadian Press).—Winnipeg's most popular "marrying" clergyman for the year 1926 was Very Rev. Father P. Oleksiw, vicar-general, of St. Vlad imir and Olga's Ruthenian Catholic pro-cathedral. He married 73 couples in 11 months.

Rev. Father Oleksiw, in attempting to account for his own high record, said that he had one of the largest parishes in the city, his parishioners numbering in the neighborhood of 20,000. His people are of the Slav race and marry early. One of the clergy of the United Church, who was an "also-ran," in accounting for the unemployment situation with regard to marryings and giving in marriage with many of the clergy, blamed the girls. He urged a campaign of publicity to induce marriageable girls to bring in marriage-shy bachelors who were just hovering out of reach of the halter. His advice to the girls was to shut their eyes and jump. The water might be cold at first, but one became used to it and swimming with a companion was easier than battling the waves of life's sea alone.

WOMAN REFEREES BASKETBALL GAMES

Another of Men's Realms Invaded by Recent Appointment.

TORONTO, Ont., Feb. 17 (By C.P The appointment of Mrs. Homer Geddes as one of official referees of the Ladies' Ontario Basketball Association for games in the local group, marks another step forward in the sharing of activities by the women of what were considered a few years ago as being for men and men only. Women have taken to basketball, baseball, hockey, track and field athletics, soccer, speed boat racing, speed skating, swimming, golf, tennis and there have been several cases where women have ridden as jockeys, and there have also been reports of women boxers, but the appointment of Mrs. Geddes is the first case of a woman being appointed as an official referee by the governing body of a branch of sport, in Canada at least.

TROUBLE SIGNS FOR THOSE PAST 40

Bladder Weakness, Nervousness, Headaches, Frequent, Painful, Scanty Urination, Getting-up Nights

The embarrasing annoyance and genuine misery of Bladder Weakness, often brings "discomforts of old age" to those who really ought to be in the very prime of life.

Countless thousands, perhaps seven out of ten, of folks near middle life are pitiful victims of Headaches, Nervousness, Pains in back and down through groins, frequent but scanty and painful urination—Getting-up-nights.

While serious, if neglected—it is ordinarily a simple matter to relieve these troubles by the pleasant home use of Dr. Southworth's URATABS which have been victorious in thousands of cases, after other treatments have failed.

No matter how serious or of how long standing your condition may be, you can quickly prove the value of URATABS without risk of cost—for any good druggist will supply you on an absolute guarantee of satisfaction or money back. If URATABS bring you quick and certain comfort, you will be greatly pleased. If they do not fully satisfy, their use will cost you nothing. Try URATABS today, and see what a difference they make.

NEWS TRENT RIVER.

TRENT RIVER, Feb. 17.—The customary Valentine concert was held at the Public School, Friday afternoon.

Mr. John Boyd expects to return this week from spending the past two months with his nephews at Arveda, Quebec, and St. Ann de Beaupre.

Mr. and Mrs. William Wight arrived Monday from Peterborough, to take up residence here.

The Five Hundred Club meet on Tuesday night at Mrs. Ross Pollock's.

The L.O.B.A. No. 179 are holding a progressive Euchre and dance at Mrs A. Wight's tonight.

Navigation has opened early, a the first canoe has been seen on the river.

The trappers are busy making preparations for the opening of the season.

Mr. John Waters spent Tuesday at his home here.

Are You Saving Your Somme Soap Wrappers?
for these celebrated Wm. Rogers & Sons Clinton pattern teaspoons. You get one for every 50 wrappers you send in.
You cannot buy these spoons in any Jewellers for less than $4.00 per dozen.
WOOD HESTER & SONS Limited HAMILTON, ONT.

NATIONALISTS CLAIM CAPTURE OF RAILWAY CITY

Hangchow, Headquarters of Marshall Sun, Said To Have Been Taken.

CONFUSION THERE.

Confirmation of Reports Expected at Any Minute—Near Shanghai.

SHANGHAI, Feb. 17 (Canadian Press) — Nationalists here claim that Hangchow, an important rail and water centre 113 miles northwest of Shanghai, was captured by their forces last night. Hangchow has been held by Marshal Sun Chuan Fang, a member of the alliance of northern warlords. The reports have not yet been confirmed, but railway officials of the Hangchow-Shanghai line said there was utmost confusion in that city because of trains standing there to evacuate the headquarters of Marshal Sun Chuang Fang's defending army.

Cantonese forces were only ten miles from Hangchow this morning lining up on the south and west approaches to the city and pressing hard on the retreating Northern army. Confirmations of the city's fall was expected momen rily as it may have already become an accomplished fact.

The capture of Hangchow would place Shanghai, with its large foreign settlement and rich revenues from maritime customs, almost within the shadow advancing Cantonese.

LADY MEMBER OF BIRD SOCIETY

Miss Marshall Saunders Honored By Association of Scientists.

AN AUTHORESS.

TORONTO, Feb. 17 (By Canadian Press).—Because of her special knowledge and experience with birds, Marshall Saunders has just been made an honorary member of the Bird Sciety of Newark, N. J., an organization of scientists. Miss Saunders lectured before them recently and she was told that owing to her combination of humane interest and scientific observation she had given the Society a unique slant on bird life as intimately observed.

While in New York she spoke to the Women's Canadian Club on the "English-Speaking Union," a society of twelve thousand members which aims to create good will. In her speech she used an illustration of a point she was making from her own birds: "When Cardinals would attack my canaries (which rest all the year round) I do not cut their throats; I clip their wings." One New York paper characterized this as a bonmot, helpful to lovers of International peace.

Miss Saunders has a new book ready which will be brought out shortly. She has gone to her mother's family for the title, which is "Esther de Warren." It is the story of a Victorian girl, done in a sort of "Maria Edgeworth" way, but with, one may be sure, a decidedly "Saunderish" handling and humor.

No More Gray Hair

Don't think your hair need remain streaked with gray—or even very gray. For over ten years men and women whose hair was once blonde, auburn, brown or black have successfully used Kolor-Bak to restore color to their gray hair. Today they haven't the slightest visible trace of gray. Nor can you tell they ever used anything on their hair.

Kolor-Bak is a clean, colorless liquid that has restored youthful appearance to hundreds of thousands. As easy to apply as water, it requires no experimenting with samples of your hair.

Just ask your dealer for Kolor-Bak. The one bottle is for all hair, no matter what shade or color. Results often appear in a week. And with the disappearance of the gray hair, the tonic properties of Kolor-Bak make it splendid to use for dandruff and falling hair. Its tremendous success is clearly shown by the sale of nearly 3,000,000 bottles, which proves its superiority.

Dealers everywhere sell Kolor-Bak with guarantee to return your money if it does not bring desired results. No excuse now for any woman to look old, or any man to be considered too old for employment. Your druggist, or any store where toilet goods are sold, carries Kolor-Bak. Ask for it today.

Kolor-Bak
Banishes Gray Hair
Special Sale $1.29 For 6 Days, only
Regular Price $1.50

BOND'S
Drug Store
Corner George and Hunter Streets

WE SELL MUFFETS
10 HEALTH MEALS IN EVERY PACKAGE.... 2 FOR 29c
Also a Complete Line of
HIGH-GRADE GROCERIES
ALLEN'S
PHONE 2445 GEORGE AND SHERBROOKE STS.

MUFFETS
AND EVERYTHING GOOD TO EAT
FOR SERVICE AND QUALITY
We Can't Be Beat
FITZPATRICK & GERAGHTY
PHONES 491-492-481

Be Sure of Your Daily
MUFFETS
TELEPHONE BOYD'S GOCERY
Phone 964 We Deliver 639 George St.

TO MARK HOMES OF STATESMEN

A. R. Davis' Efforts in This Direction at Last to Have Results.

PREMIER APPROVES

TORONTO, Ont., Feb. 17 (By C.P.) —For 16 years and to four different Prime Ministers of Canada, Allan Ross Davis, now of Toronto, has continued to promote his plan for marking the boyhood homes of two noted Canadian statesmen—Sir John Macdonald at Adolphustown, Ont., and Sir Wilfrid Laurier at Arthabaska, Que. Changes of governments, the emergencies of the great war, and various other conditions have tended to interfere with government support of the enterprize but Mr. Davis has now been heartened by the receipt of the following letter from Premier Mackenzie King's private secretary under date of January 5.

"The Prime Minister has read with interest your letters of Dec. 15 and Dec. 30, as to marking the sites of the boyhood homes of Sir John Macdonald and Sir Wilfrid Laurier in some appropriate manner. He has noted particularly your references to your long continued efforts to secure action to this end. He has instructed me to say that he has much personal sympathy with the idea of preserving these sites and marking them in a suitable manner. As a first step he has asked the Historic Sites and Monuments Board of Canada to consider and report upon the question, and in this connection has forwarded to them copies of your recent correspondence."

Sir Wilfrid Approved.

Agitating for suitable marking of the Macdonald and Laurier boyhood homes, Mr. Davis started with Sir Wilfrid Laurier himself. Mr. Davis' recital of his long-continued efforts in this connection is interesting. He says:

"Whenever Sir John Macdonald became reminiscent in his public addresses he invariably referred to his boyhood home in Adolphustown, on Hay Bay—a long, narrow arm of the Bay of Quinte where, he would gravely state, he located his parents after bringing them from Scotland in 1820, when he was five years old. In his later years he visited the site with Lady Macdonald and told her wonderful tales about his exploits at the old home and in the neighborhood where he attended school. The stone foundation of the burned house still remains, but the half-acre plot long ago became a part of the 1200 acre farm of the Platt estate, and was practically forgotten. I bought the Macdonald plot in 1911, and then wrote Premier Laurier my first and only letter, requesting his Government to make a small grant to properly mark the site. I suggested that a future generation would probably do the same with his boyhood home at Arthabaska. A gracious reply came back immediately, commending the patriotic idea and expressing the highest veneration for his illustrious predecessor. But the Laurier Government soon after fell. Then Premier Borden was besieged on the scheme, but war was upon us before his favorable promises were put into execution. Premier Meighen next warmly expressed his approval and particularly pointed out that the Macdonald and Laurier boyhood homes should be marked at the same time, and in a manner worthy of these great statesmen.

For Jubilee Celebration.

"Again the scene changed and when Premier King recently returned home from the Imperial Conference with a diamond jubilee, Confederation celebration in his mind for this year, I thought it a fitting opportunity to write him a letter and of course, it was concerning the marking of the Macdonald and Laurier boyhood homes."

Mr. Davis says he is highly pleased to find that "Premier King is in hearty accord with his predecessors in this matter, and has already taken the initial step towards carrying out so long-neglected and worthy a Federal Government obligation." Mr. Davis expresses the hope that "provision for the necessary funds be made in the estimates so that no time may be lost in beginning work in the spring, in order that the memorials may be ready for unveiling by the Prince of Wales on, or about the first of July."

PICTURE WORKINGS OF HUMAN ORGANS

Scientists Hope Soon to Take X-Ray Moving Pictures.

LONDON, Feb. 17 (By C.P.)—Three British scientists are hopeful of soon perfecting a discovery which will make possible the photographing of the function of the human organs. They believe they will be able to take pictures of the digestive organs at work, and photograph other parts of the internal machinery of man, which proceedings, while suggestive of a morbid inclination, will be extremely valuable to medical science.

The three are Frederick Melville, radiologist at University College, London; E. W. Edwards, and E. Warnford, of British Instructional Films. The trio have already succeeded in photographing at the normal speed of the body, the movements of the limbs as seen by X-ray. This moving-picture X-ray places before medical men secrets of the human body never before tabulated. Hitherto, all X-ray photographs have been "still" pictures, and scientists all over Europe have been seeking for what the three Britishers have now found.

The discovery is classed by Edwards as a departure not only from cinematography, but from X-ray science. "We have now arrived at a perfect system with regard to the photographing of the bones," he says, "but the ray which reveals the bones penetrates the tissues and in order to photograph the heart another ray will be employed and there will have to be further adaptation of the camera."

The exposure of an X-ray photograph is about half a second. The cenematograph only allows a 45th of a second exposure. By continued adaption of lens and screen s the camera now being used successfully was produced.

Handiest thing in the house

FIRST-AID FOR CHILDREN

Treat all bumps, bruises, scratches, burns and scalds with "Vaseline" Jelly. Quick, handy, safe, to use. Never be without it. Prevents more serious trouble.

Look for the Trade Mark "Vaseline" It is your protection

Chesebrough Mfg. Co., Cons'd
5320 Chabot Avenue MONTREAL

Vaseline
TRADE MARK
PETROLEUM JELLY

Read the Advertisements
WISE SHOPPERS DO IT

NOW 15¢

And now you can buy them for 15 cents — Two for 29 cents

Muffets—the new toasted whole-wheat cereal—are now prepared in Canada at the new plant of the Muffets Corporation of Canada Ltd., St. Catharines, Ontario.

The widespread demand and instant acceptance of Muffets throughout Canada has required a purely Canadian factory, devoted entirely to Canadian business. It also permits Muffets to be sold at the new price of 15 cents a package, or 2 packages for 29 cents.

Muffets bring to your table the full richness of Canadian wheat—every nourishing element in its natural proportion—in a form appealing to the most exacting taste.

At breakfast with milk, either hot or cold, Muffets are delicious. Hollowed out and filled with fruit they make luscious desserts. As patties for fish, meats and vegetables they are nourishing, healthful, delectable. Delightful at any meal the year round.

Muffets are distributed in Ontario by the National Grocers Company, Limited, Toronto.

MUFFETS
THERE'S A MEAL IN EVERY MUFFET

During week of February 17-23 Independent Grocers are featuring Muffets—the Canadian whole wheat cereal—at the above price of 15 cents, 2 for 29 cents.

Buy Muffets where you see the seal of the Independent Grocer.

INDEPENDENT GROCER

By All Means Try MUFFETS
The New Whole Wheat Cereal
15c Pkg., 2 for 29c At Our Two Stores
PORTER S. WHITE Co.
332 George St. 346 Charlotte St.

THIS GREAT HEALING OIL MUST BANISH ECZEMA AND SKIN TROUBLES

Or Your Money Back. That's the Plan on Which Emerald Oil Is Sold By Bond's Drug Store and All Good Druggists.

Make up your mind today that you are going to give your skin a real chance to get well.

You've probably been, like a lot of other people, convinced that the only thing to use was an ointment or salve (some of them are very good) but in the big majority of cases these sticky salves simply clog the pores and the condition primarily remains the same.

Go to Bond's Drug Store or any other good druggist today and get an original bottle of Moone's Emerald Oil.

The very first application will give you relief and a few short treatments will thoroughly convince you that by sticking faithfully to it for a short while your skin troubles will be a thing of the past.

Don't expect a single bottle to do it all at once but one bottle we know will show you beyond all question that you have at last discovered one way to restore your skin to perfect health.

Remember that Moone's Emerald Oil is a clean, powerful penetrating Antiseptic Oil that does not stain or leave a greasy residue and that it must give complete satisfaction or your money cheerfully refunded.

CO-OPERATION STARTS AT HOME

Woman Tells Farm Bureau Scholars To Train Children.

CHICAGO, Ill., Feb. 17 (By Canadian Press).—Mrs. Mary G. Puncke, a former director of the United Farm Women of Alberta, who some two years ago came here to organize a radio service for farm women, recently addressed the first home and community training school of the American Farm Bureau Federation, on the subject of co-operative marketing.

Co-operative marketing begins in the home, with the education of children who shall be co-operative "from the ground up," was Mrs. Puncke's message.

"This is an opportunity which you women must grasp," she added. The ideal of the co-operative movement is better homes. We do not want to dispossess other people of their prosperity, but we want to earn ours. The farmers of the United States are ready for the co-operative movement, but the women of the country are not yet realizing their responsibility. It is on the prairies that these great problems are being worked out, and women will do it."

Gordon Hudson
WEST-END GROCER AND BUTCHER
Cor. Park and Elm Streets Phone 747
HIGH-CLASS GROCERIES, FRUITS, FISH, FRESH AND COOKED MEATS, ETC.

Potatoes - $1.75 a bag, or 35c a Peck

Flour, Radio or Nevada—	
7 lbs.	30c
24 lbs.	95c
Shortening	2 lbs. 30c
Pure Lard	2 lbs. 35c
Rose Brand Lard, lb.	20c
MUFFETS 15c or 3 for 29c	
Shredded Wheat	12c
Rolled Oats	5 lbs. 25c
Soap Chips	2 lbs. 23c
Classic Cleanser	3 for 25c
Pearl White Naptha Soap.	10 for 45c
Castile	8 for 25c
Huron Toilet Paper, 7 rolls	25c
Snowflake Ammonia, 3 for	23c
Corn, Peas or Tomatoes,	2 for 25c
Tea, regular 65c, for, lb.,	58c
Tea, Flowerdale, regular 85c., for, lb.	80c
Coffee, our own blend, fresh ground, regular 65c, for, lb.	59c

MEATS

Round Steak, lb.	25c
Sirloin and T-Bone, lb.	30c
Choice Hamburg	2 lbs. 25c
Meaty Chuck Roast, lb.	18c
Prime Rib Rolled Roasts, lb.	27c
Meaty Boils, lb.	15c
Plate Rib, lb.	12c

(All Government inspected.)

BACON

Empire—Piece, lb.	30c
Sliced, lb.	32c
Swift's Premium—Piece, lb.	43c
Sliced, lb.	45c

PORK

Streaky Pork—Piece, lb.	23c
Sliced, lb.	25c
Hams—Piece, lb.	28c
Sliced, lb.	30c
Montreal Shoulders, lb.	25c
Stewing Lamb, lb.	18c

Try a Lb. of Brookfield Pork Sausage

GORDON HUDSON
All specials are for cash. Phone Friday evening for early delivery on Saturday morning.
GROCER-BUTCHER 465 PARK N.
For Service, Phone 747 Free Delivery

BE SURE AND INCLUDE
MUFFETS
IN YOUR GROCERY ORDER, AND GET THEM FROM
HERBERT ALLEN
GROCER 113 GLADSTONE ST.

MUFFETS ARE GOOD
AND BOUND TO BECOME POPULAR
WE HAVE THEM, AND DELIVER YOUR ORDER
NELSON ROUTLY
PHONE 315 COR. PARK AND BROCK

MARRYING CLERIC.

Ruthenian Clergyman Leads With 73 Marriages in Hamilton.

WINNIPEG, Man., Feb. 17 (By Canadian Press).—Winnipeg's most popular "marrying" clergyman for the year 1926 was Very Rev. Father P. Oleksiw, vicar-general, of St. Vladimir and Olga's Ruthenian Catholic pro-cathedral. He married 73 couples in 11 months.

Rev. Father Oleksiw, in attempting to account for his own high record, said that he had one of the largest parishes in the city, his parishioners numbering in the neighborhood of 20,000. His people are of the Slav race and marry early. One of the clergy of the United Church, who was an "also-ran," in accounting for the unemployment situation with regard to marryings and giving in marriage with many of the clergy, blamed the girls. He urged a campaign of publicity to induce marriageable girls to bring in marriage-shy bachelors who were just hovering out of reach of the halter. His advice to the girls was to shut their eyes and jump. The water might be cold at first, but one became used to it and swimming with a companion was easier than battling the waves of life's sea alone.

WOMAN REFEREES BASKETBALL GAMES

Another of Men's Realms Invaded by Recent Appointment.

TORONTO, Ont., Feb. 17 (By C.P The appointment of Mrs. Homer Geddes as one of official referees of the Ladies' Ontario Basketball Association for games in the local group, marks another step forward in the sharing of activities by the women of what were considered a few years ago as being for men and men only. Women have taken to basketball, baseball, hockey, track and field athletics, soccer, speed boat racing, speed skating, swimming, golf, tennis and there have been several cases where women have ridden as jockeys, and there have also been reports of women boxers, but the appointment of Mrs. Geddes is the first case of a woman being appointed as an official referee by the governing body of a branch of sport, in Canada at least.

TROUBLE SIGNS FOR THOSE PAST 40

Bladder Weakness, Nervousness, Headaches, Frequent, Painful, Scanty Urination, Getting-up Nights

The embarrasing annoyance and genuine misery of Bladder Weakness, often brings "discomforts of old age" to those who really ought to be in the very prime of life.

Countless thousands, perhaps seven out of ten, of folks near middle life are pitiful victims of Headaches, Nervousness, Pains in back and down through groins, frequent but scanty and painful urination—Getting-up-nights.

While serious, if neglected—it is ordinarily a simple matter to relieve these troubles by the pleasant home use of Dr. Southworth's URATABS which have been victorious in thousands of cases, after other treatments have failed.

No matter how serious or of how long standing your condition may be, you can quickly prove the value of URATABS without risk of cost—for any good druggist will supply you on an absolute guarantee of satisfaction or money back. If URATABS bring you quick and certain comfort, you will be greatly pleased. If they do not fully satisfy, their use will cost you nothing. Try URATABS today, and see what a difference they make.

NEWS TRENT RIVER.

TRENT RIVER, Feb. 17.—The customary Valentine concert was held at the Public School, Friday afternoon

Mr. John Boyd expects to return this week from spending the past two months with his nephews at Arveda, Quebec, and St. Ann de Beaupre

Mr. and Mrs. William Wight arrived Monday from Peterborough, to take up residence here.

The Five Hundred Club meets of Tuesday night at Mrs. Ross Pollock's.

The L.O.B.A. No. 179 are holding a progressive Euchre and dance at Mrs A. Wight's tonight.

Navigation has opened early, a the first canoe has been seen on the river.

The trappers are busy making preparations for the opening of the season

Mr. John Waters spent Tuesday at his home here.

Are You Saving Your Somme Soap Wrappers?

for these celebrated Wm. Rogers & Sons Clinton pattern teaspoons. You get one for every 50 wrappers you send in.

You cannot buy these spoons in any jewellers for less than $4.00 per dozen.

DAVIS BOSTON & SONS Limited HAMILTON, ONT.

NATIONALISTS CLAIM CAPTURE OF RAILWAY CITY

Hangchow, Headquarters of Marshall Sun, Said To Have Been Taken.

CONFUSION THERE.

Confirmation of Reports Expected at Any Minute—Near Shanghai.

SHANGHAI, Feb. 17 (Canadian Press) — Nationalists here claim that Hangchow, an important rail and water centre 113 miles northwest of Shanghai, was captured by their forces last night. Hangchow has been held by Marshal Sun Chuan Fang, a member of the alliance of northern warlords. The reports have not yet been confirmed, but railway officials of the Hangchow-Shanghai line said there was utmost confusion in that city because of trains standing there to evacuate the headquarters of Marshal Sun Chuang Fang's defending army.

Cantonese forces were only ten miles from Hangchow this morning lining up on the south and west approaches to the city and pressing hard on the retreating Northern army. Confirmations of the city's fall was expected momentarily as it may have already become an accomplished fact.

The capture of Hangchow would place Shanghai, with its large foreign settlement and rich revenues from maritime customs, almost within the shadow advancing Cantonese.

LADY MEMBER OF BIRD SOCIETY

Miss Marshall Saunders Honored By Association of Scientists.

AN AUTHORESS.

TORONTO, Feb. 17 (By Canadian Press).—Because of her special knowledge and experience with birds, Marshall Saunders has just been made an honorary member of the Bird Scietv of Newark, N. J., an organization of scientists. Miss Saunders lectured before them recently and she was told that owing to her combination of humane interest and scientific observation she had given the Society a unique slant on bird life as intimately observed.

While in New York she spoke to the Women's Canadian Club on the "English-Speaking Union," a society of twelve thousand members which aims to create good will. In her speech she used an illustration of a point she was making from her own birds: "When Cardinals would attack my canaries (which rest all the year round) I do not cut their throats; I clip their wings." One New York paper characterized this as a bonmot, helpful to lovers of International peace.

Miss Saunders has a new book ready which will be brought out shortly. She has gone to her mother's family for the title, which is "Esther de Warren." It is the story of a Victorian girl, done in a sort of "Maria Edgeworth" way, but with, one may be sure, a decidedly "Saunderiah" handling and humor.

One of the novelist's delightful characteristics is the taking of time to do little things on the spur of the moment. At a New York hotel she sighed over the fact that if she tried to eat most of the huge portion of meat given her, she would not be able to daily with a very delectable dessert. Something was wrong with a system that, in the first place, made you waste food, and, on the other hand, pay for what you did not get. Many women on trains have felt the same. One was confined to a fish course, for instance; if the price was seventy-five cents and one had a dollar and a quarter set aside for a meal. So she responded blithely to the hotel's invitation to "make a note of anything wrong," and was assured that the question would be discussed "higher up." Perhaps if more women did the like reforms might ensue.

No More Gray Hair

Don't think your hair need remain streaked with gray—or even very gray. For over ten years men and women whose hair was once blonde, auburn, brown or black have successfully used Kolor-Bak to restore color to their gray hair. Today they haven't the slightest visible trace of gray. Nor can you tell they ever used anything on their hair.

Kolor-Bak is a clean, colorless liquid that has restored youthful appearance to hundreds of thousands. As easy to apply as water, it requires no experimenting with samples of your hair.

Just ask your dealer for Kolor-Bak. The one bottle is for all hair, no matter what shade or color. Results often appear in a week. And with the disappearance of the gray hair, the tonic properties of Kolor-Bak make it splendid to use for dandruff and falling hair. Its tremendous success is clearly shown by the sale of nearly 2,000,000 bottles, which proves its superiority.

Dealers everywhere sell Kolor-Bak with guarantee to return your money if it does not bring desired results. No excuse now for any woman to look old, or any man to be considered too old for employment. Your druggist, or any store where toilet goods are sold, carries Kolor-Bak. Ask for it today.

Kolor-Bak
Banishes Gray Hair
Special Sale $1.29 For 6 Days, only
Regular Price $1.50

BOND'S
Drug Store
Corner George and Hunter Streets

WE SELL MUFFETS
10 HEALTH MEALS IN EVERY PACKAGE.... 2 FOR 29c
Also a Complete Line of
HIGH-GRADE GROCERIES
ALLEN'S
PHONE 2445 GEORGE AND SHERBROOKE STS.

MUFFETS
AND EVERYTHING GOOD TO EAT
FOR SERVICE AND QUALITY
We Can't Be Beat
FITZPATRICK & GERAGHTY
PHONES 491-492-481

Be Sure of Your Daily
MUFFETS
TELEPHONE BOYD'S GOCERY
Phone 964 We Deliver 639 George St.

TO MARK HOMES OF STATESMEN

A. R. Davis' Efforts in This Direction at Last to Have Results.

PREMIER APPROVES

TORONTO, Ont., Feb. 17 (By C.P.)—For 16 years and to four different Prime Ministers of Canada, Allan Ross Davis, now of Toronto, has continued to promote his plan for marking the boyhood homes of two noted Canadian statesmen—Sir John Macdonald at Adolphustown, Ont., and Sir Wilfrid Laurier at Arthabaska, Que. Changes of governments, the emergencies of the great war, and various other conditions have tended to interfere with government support of the enterprize but Mr. Davis has now been heartened by the receipt of the following letter from Premier Mackenzie King's private secretary under date of January 5.

"The Prime Minister has read with interest your letters of Dec. 15 and Dec. 30, as to marking the sites of the boyhood homes of Sir John Macdonald and Sir Wilfrid Laurier in some appropriate manner. He has noted particularly your references to your long continued efforts to secure action to this end. He has instructed me to say that he has much personal sympathy with the idea of preserving these sites and marking them in a suitable manner. As a first step he has asked the Historic Sites and Monuments Board of Canada to consider and report upon the question, and in this connection has forwarded to them copies of your recent correspondence."

Sir Wilfrid Approved.

Agitating for suitable marking of the Macdonald and Laurier boyhood homes, Mr. Davis started with Sir Wilfrid Laurier himself. Mr. Davis' recital of his long-continued efforts in this connection is interesting. He says:

"Whenever Sir John Macdonald became reminiscent in his public addresses he invariably referred to his boyhood home in Adolphustown, on Hay Bay—a long, narrow arm of the Bay of Quinte where, he would gravely state, he located his parents after bringing them from Scotland in 1820, when he was five years old. In his later years he visited the site with Lady Macdonald and told her wonderful tales about his exploits at the old home and in the neighborhood where he attended school. The stone foundation of the burned house still remains, but the half-acre plot long ago became a part of the 1200 acre farm of the Platt estate, and was practically forgotten. I bought the Macdonald plot in 1911, and then wrote Premier Laurier my first and only letter, requesting his Government to make a small grant to properly mark the site. I suggested that a future generation would probably do the same with his boyhood home at Arthabaska. A gracious reply came back immediately, commending the patriotic idea and expressing the highest veneration for his illustrious predecessor. But the Laurier Government soon after fell. Then Premier Borden was besieged on the scheme, but war was upon us before his favorable promises were put into execution. Premier Meighen next warmly expressed his approval and particularly pointed out that the Macdonald and Laurier boyhood homes should be marked at the same time, and in a manner worthy of these great statesmen.

For Jubilee Celebration.

"Again the scene changed and when Premier King recently returned home from the Imperial Conference with a diamond jubilee, Confederation celebration in his mind for this year, I thought it a fitting opportunity to write him a letter and of course, it was concerning the marking of the Macdonald and Laurier boyhood homes."

Mr. Davis says he is highly pleased to find that "Premier King is in hearty accord with his predecessors in this matter, and has already taken the initial step towards carrying out so long-neglected and worthy a Federal Government obligation." Mr. Davis expresses the hope that "provision for the necessary funds be made in the estimates so that no time may be lost in beginning work in the spring, in order that the memorials may be ready for unveiling by the Prince of Wales on, or about the first of July."

PICTURE WORKINGS OF HUMAN ORGANS

Scientists Hope Soon to Take X-Ray Moving Pictures.

LONDON, Feb. 17 (By C.P.)—Three British scientists are hopeful of soon perfecting a discovery which will make possible the photographing of the function of the human organs. They believe they will be able to take pictures of the digestive organs at work, and photograph other parts of the internal machinery of man, which proceedings, while suggestive of a morbid inclination, will be extremely valuable to medical science.

The three are Frederick Melville, radiologist at University College, London; E. W. Edwards, and E. Warnford, of British Instructional Films. The trio have already succeeded in photographing at the normal speed of the body, the movements of the limbs as seen by X-ray. This moving-picture X-ray places before medical men secrets of the human body never before tabulated. Hitherto, all X-ray photographs have been "still" pictures, and scientists all over Europe have been seeking for what the three Britishers have now found.

The discovery is classed by Edwards as a departure not only from cinematography, but from X-ray science. "We have now arrived at a perfect system with regard to the photographing of the bones," he says, "but the ray which reveals the bones penetrates the tissues and in order to photograph the heart another ray will be employed and there will have to be further adaptation of the camera."

The exposure of an X-ray photograph is about half a second. The cenematograph only allows a 45th of a second exposure. By continued adaption of lens and screen s the camera now being used successfully was produced.

FIRST-AID FOR CHILDREN

Treat all bumps, bruises, scratches, burns and scalds with "Vaseline" Jelly. Quick, handy, safe, to use. Never be without it. Prevents more serious trouble.

Look for the Trade Mark "Vaseline" It is your protection

Chesebrough Mfg. Co., Cons'd
5520 Chabot Avenue MONTREAL

Vaseline
TRADE MARK
PETROLEUM JELLY

Read the Advertisements
WISE SHOPPERS DO IT

NOW 15¢

And now you can buy them for 15 cents – Two for 29 cents

Muffets—the new toasted whole-wheat cereal—are now prepared in Canada at the new plant of the Muffets Corporation of Canada Ltd., St. Catharines, Ontario.

The widespread demand and instant acceptance of Muffets throughout Canada has required a purely Canadian factory, devoted entirely to Canadian business. It also permits Muffets to be sold at the new price of 15 cents a package, or 2 packages for 29 cents.

Muffets bring to your table the full richness of Canadian wheat—every nourishing element in its natural proportion—in a form appealing to the most exacting taste.

At breakfast with milk, either hot or cold, Muffets are delicious. Hollowed out and filled with fruit they make luscious desserts. As patties for fish, meats and vegetables they are nourishing, healthful, delectable. Delightful at any meal the year round.

Muffets are distributed in Ontario by the National Grocers Company, Limited, Toronto.

MUFFETS
THERE'S A MEAL IN EVERY MUFFET

During week of February 17-23 Independent Grocers are featuring Muffets—the Canadian whole wheat cereal—at the above price of 15 cents, 2 for 29 cents.

Buy Muffets where you see the seal of the Independent Grocer.

INDEPENDENT GROCER

By All Means Try MUFFETS
The New Whole Wheat Cereal
15c Pkg., 2 for 29c At Our Two Stores
PORTER S. WHITE Co.
332 George St. 346 Charlotte St.

THIS GREAT HEALING OIL MUST BANISH ECZEMA AND SKIN TROUBLES

Or Your Money Back. That's the Plan on Which Emerald Oil Is Sold By Bond's Drug Store and All Good Druggists.

Make up your mind today that you are going to give your skin a real chance to get well.

You've probably been, like a lot of other people, convinced that the only thing to use was an ointment or salve (some of them are very good) but in the big majority of cases these sticky salves simply clog the pores and the condition primarily remains the same.

Go to Bond's Drug Store or any other good druggist today and get an original bottle of Moone's Emerald Oil.

The very first application will give you relief and a few short treatments will thoroughly convince you that by sticking faithfully to it for a short while your skin troubles will be a thing of the past.

Don't expect a single bottle to do it all at once but one bottle we know will show you beyond all question that you have at last discovered one way to restore your skin to perfect health.

Remember that Moone's Emerald Oil is a clean, powerful penetrating Antiseptic Oil that does not stain or leave a greasy residue and that it must give complete satisfaction or your money cheerfully refunded.

CO-OPERATION STARTS AT HOME

Woman Tells Farm Bureau Scholars To Train Children.

CHICAGO, Ill., Feb. 17 (By Canadian Press).—Mrs. Mary G. Puncke, a former director of the United Farm Women of Alberta, who some two years ago came here to organize a radio service for farm women, recently addressed the first home and community training school of the American Farm Bureau Federation, on the subject of co-operative marketing.

Co-operative marketing begins in the home, with the education of children who shall be co-operative "from the ground up," was Mrs. Puncke's message.

"This is an opportunity which you women must grasp," she added. "The ideal of the co-operative movement is better homes. We do not want to dispossess other people of their prosperity, but we want to earn ours. The farmers of the United States are ready for the co-operative movement, but the women of the country are not yet realizing their responsibility. It is on the prairies that these great problems are being worked out, and women will do it."

Gordon Hudson
WEST-END GROCER AND BUTCHER
Cor. Park and Elm Streets Phone 747
HIGH-CLASS GROCERIES, FRUITS, FISH, FRESH AND COOKED MEATS, ETC.

Potatoes - $1.75 a bag, or 35c a Peck

Flour, Radio or Nevada—
7 lbs. 30c
24 lbs. 95c
Shortening .....2 lbs. 30c
Pure Lard .....2 lbs. 35c
Rose Brand Lard, lb. 20c

MUFFETS
15c or 2 for 29c

Shredded Wheat 12c
Rolled Oats .....5 lbs. 25c
Soap Chips .....2 lbs. 23c
Classic Cleanser ....3 for 25c
Pearl White Naptha Soap. 10 for 45c
Castile .....8 for 25c
Huron Toilet Paper, 7 rolls 25c
Snowflake Ammonia, 3 for 23c
Corn, Peas or Tomatoes, 2 for 25c
Tea, regular 65c, for, lb., 58c
Tea, Flowerdale, regular 85c., for, lb. 80c
Coffee, our own blend, fresh ground, regular 65c, for, lb. 59c

MEATS
Round Steak, lb. 25c
Sirloin and T-Bone, lb. ...30c
Choice Hamburg ...2 lbs. 25c
Meaty Chuck Roast, lb. ...18c
Prime Rib Rolled Roasts, lb. 27c
Meaty Boils, lb. 15c
Plate Rib, lb. 12c
(All Government inspected.)

BACON
Empire—Piece, lb. 30c
Sliced, lb. 32c
Swift's Premium—Piece, lb. 43c
Sliced, lb. 45c

PORK
Streaky Pork—Piece, lb. ...23c
Sliced, lb. 25c
Hams—Piece, lb. 28c
Sliced, lb. 30c
Montreal Shoulders, lb. ...25c
Stewing Lamb, lb. 18c
Try a Lb. of Brookfield Pork Sausage

GORDON HUDSON
All specials are for cash. Phone Friday evening for early delivery on Saturday morning.
GROCER-BUTCHER 465 PARK N.
For Service, Phone 747 Free Delivery

BE SURE AND INCLUDE
MUFFETS
IN YOUR GROCERY ORDER, AND GET THEM FROM
HERBERT ALLEN
GROCER 113 GLADSTONE ST.

MUFFETS ARE GOOD
AND BOUND TO BECOME POPULAR
WE HAVE THEM, AND DELIVER YOUR ORDER
NELSON ROUTLY
PHONE 315 COR. PARK AND BROCK

MARRYING CLERIC.

Ruthenian Clergyman Leads With 73 Marriages in Hamilton.

WINNIPEG, Man., Feb. 17 (By Canadian Press).—Winnipeg's most popular "marrying" clergyman for the year 1926 was Very Rev. Father P. Oleksiw, vicar-general, of St. Vlad imir and Olga's Ruthenian Catholic pro-cathedral. He married 73 couples in 11 months.

Rev. Father Oleksiw, in attempting to account for his own high record, said that he had one of the largest parishes in the city, his parishioners numbering in the neighborhood of 20,000. His people are of the Slav race and marry early. One of the clergy of the United Church, who was an "also-ran," in accounting for the unemployment situation with regard to marryings and giving in marriage with many of the clergy, blamed the girls. He urged a campaign of publicity to induce marriageable girls to bring in marriage-shy bachelors who were just hovering out of reach of the halter. His advice to the girls was to shut their eyes and jump. The water might be cold at first, but one became used to it and swimming with a companion was easier than battling the waves of life's sea alone.

WOMAN REFEREES BASKETBALL GAMES

Another of Men's Realms Invaded by Recent Appointment.

TORONTO, Ont., Feb. 17 (By C.P The appointment of Mrs. Homer Geddes as one of official referees of the Ladies' Ontario Basketball Association for games in the local group, marks another step forward in the sharing of activities by the women of what were considered a few years ago as being for men and men only. Women have taken to basketball, baseball, hockey, track and field athletics, soccer, speed boat racing, speed skating, swimming, golf, tennis and there have been several cases where women have ridden as jockeys, and there have also been reports of women boxers, but the appointment of Mrs. Geddes is the first case of a woman being appointed as an official referee by the governing body of a branch of sport, in Canada at least.

TROUBLE SIGNS FOR THOSE PAST 40

Bladder Weakness, Nervousness, Headaches, Frequent, Painful, Scanty Urination, Getting-up Nights

The embarrassing annoyance and genuine misery of Bladder Weakness, often brings "discomforts of old age" to those who really ought to be in the very prime of life.

Countless thousands, perhaps seven out of ten, of folks near middle life are pitiful victims of Headaches, Nervousness, Pains in back and down through groins, frequent but scanty and painful urination—Getting-up-nights.

While serious, if neglected—it is ordinarily a simple matter to relieve these troubles by the pleasant home use of Dr. Southworth's URATABS which have been victorious in thousands of cases, after other treatments have failed.

No matter how serious or of how long standing your condition may be, you can quickly prove the value of URATABS without risk of cost—for any good druggist will supply you on an absolute guarantee of satisfaction or money back. If URATABS bring you quick and certain comfort, you will be greatly pleased. If they do not fully satisfy their use will cost you nothing. Try URATABS today, and see what a difference they make.

NEW'S TRENT RIVER.

TRENT RIVER, Feb. 17.—The customary Valentine concert was held at the Public School, Friday afternoon

Mr. John Boyd expects to return this week from spending the past two months with his nephews at Averda, Quebec, and St. Ann de Beaupre

Mr. and Mrs. William Wight arrived Monday from Peterborough, to take up residence here.

The Five Hundred Club meet on Tuesday night at Mrs. Ross Pollock's.

The L.O.B.A. No. 179 are holding a progressive Euchre and dance at Mrs A. Wight's tonight.

Navigation has opened early, as the first canoe has been seen on the river.

The trappers are busy making preparations for the opening of the season

Mr. John Waters spent Tuesday at his home here.

Are You Saving Your Somme Soap Wrappers?

for these celebrated Wm. Rogers & Sons Clinton pattern teaspoons. You get one for every 50 wrappers you send in.

You cannot buy these spoons in any Jewellers for less than $4.00 per dozen.

ROGERS MANUFACTURING CO. Limited HAMILTON, ONT.

NATIONALISTS CLAIM CAPTURE OF RAILWAY CITY

Hangchow, Headquarters of Marshall Sun, Said To Have Been Taken.

CONFUSION THERE.

Confirmation of Reports Expected at Any Minute—Near Shanghai.

SHANGHAI, Feb. 17 (Canadian Press) — Nationalists here claim that Hangchow, an important rail and water centre 113 miles northwest of Shanghai, was captured by their forces last night. Hangchow has been held by Marshal Sun Chuan Fang, a member of the alliance of northern warlords. The reports have not yet been confirmed, but railway officials of the Hangchow-Shanghai line said there was utmost confusion in that city because of trains standing there to evacuate the headquarters of Marshal Sun Chuang Fang's defending army.

Cantonese forces were only ten miles from Hangchow this morning lining up on the south and west approaches to the city and pressing hard on the retreating Northern army. Confirmations of the city's fall was expected momen rily as it may have already become an accomplished fact.

The capture of Hangchow would place Shanghai, with its large foreign settlement and rich revenues from maritime customs, almost within the shadow advancing Cantonese.

LADY MEMBER OF BIRD SOCIETY

Miss Marshall Saunders Honored By Association of Scientists.

AN AUTHORESS.

TORONTO, Feb. 17 (By Canadian Press).—Because of her special knowledge and experience with birds, Marshall Saunders has just been made an honorary member of the Bird Sciety of Newark, N. J., an organization of scientists. Miss Saunders lectured before them recently and she was told that owing to her combination of humane interest and scientific observation she had given the Society a unique slant on bird life as intimately observed.

While in New York she spoke to the Women's Canadian Club on the "English-Speaking Union," a society of twelve thousand members which aims to create good will. In her speech she used an illustration of a point she was making from her own birds: "When Cardinals would attack my canaries (which rest all the year round) I do not cut their throats; I clip their wings." One New York paper characterized this as a bonmot, helpful to lovers of International peace.

Miss Saunders has a new book ready which will be brought out shortly. She has gone to her mother's family for the title, which is "Esther de Warren." It is the story of a Victorian girl, done in a sort of "Maria Edgeworth" way, but with, one may be sure, a decidedly "Saunderish" handling and humor.

One of the novelist's delightful characteristics is the taking of time to do little things on the spur of the moment. At a New York hotel she sighed over the fact that if she tried to eat most of the huge portion of meat given her, she would not be able to daily with a very delectable dessert. Something was wrong with a system that, in the first place, made you waste food, and, on the other hand, pay for what you did not get. Many women on trains have felt the same. One was confined to a fish course, for instance; if the price was seventy-five cents and one had a dollar and a quarter set aside for a meal. So she responded blithely to the hotel's invitation to "make a note of anything wrong," and was assured that the question would be discussed "higher up." Perhaps if more women did the like reforms might ensue.

No More Gray Hair

Don't think your hair need remain streaked with gray—or even very gray. For over ten years men and women whose hair was once blonde, auburn, brown or black have successfully used Kolor-Bak to restore color to their gray hair. Today they haven't the slightest visible trace of gray. Nor can you tell they ever used anything on their hair.

Kolor-Bak is a clean, colorless liquid that has restored youthful appearance to hundreds of thousands. As easy to apply as water, it requires no experimenting with samples of your hair.

Just ask your dealer for Kolor-Bak. The one bottle is for all hair, no matter what shade or color. Results often appear in a week. And with the disappearance of the gray hair, the tonic properties of Kolor-Bak make it splendid to use for dandruff and falling hair. Its tremendous success is clearly shown by the sale of nearly 3,000,000 bottles, which proves its superiority.

Dealers everywhere sell Kolor-Bak with guarantee to return your money if it does not bring desired results. No excuse now for any woman to look old, or any man to be considered too old for employment. Your druggist, or any store where toilet goods are sold, carries Kolor-Bak. Ask for it today.

Kolor-Bak
Banishes Gray Hair
Special Sale $1.29 For 6 Days, only
Regular Price $1.50

BOND'S
Drug Store
Corner George and Hunter Streets

WE SELL MUFFETS
10 HEALTH MEALS IN EVERY PACKAGE.... 2 FOR 29c
Also a Complete Line of
HIGH-GRADE GROCERIES
ALLEN'S
PHONE 2445 GEORGE AND SHERBROOKE STS.

MUFFETS
AND EVERYTHING GOOD TO EAT
FOR SERVICE AND QUALITY
We Can't Be Beat
FITZPATRICK & GERAGHTY
PHONES 491-492-481

Be Sure of Your Daily
MUFFETS
TELEPHONE BOYD'S GOCERY
Phone 964 We Deliver 639 George St.

TO MARK HOMES OF STATESMEN

A. R. Davis' Efforts in This Direction at Last to Have Results.

PREMIER APPROVES

TORONTO, Ont., Feb. 17 (By C.P.)—For 16 years and to four different Prime Ministers of Canada, Allan Ross Davis, now of Toronto, has continued to promote his plan for marking the boyhood homes of two noted Canadian statesmen—Sir John Macdonald at Adolphustown, Ont., and Sir Wilfrid Laurier at Arthabaska, Que. Changes of governments, the emergencies of the great war, and various other conditions have tended to interfere with government support of the enterprize but Mr. Davis has now been heartened by the receipt of the following letter from Premier Mackenzie King's private secretary under date of January 5.

"The Prime Minister has read with interest your letters of Dec. 15 and Dec. 30, as to marking the sites of the boyhood homes of Sir John Macdonald and Sir Wilfrid Laurier in some appropriate manner. He has noted particularly your references to your long continued efforts to secure action to this end. He has instructed me to say that he has much personal sympathy with the idea of preserving these sites and marking them in a suitable manner. As a first step he has asked the Historic Sites and Monuments Board of Canada to consider and report upon the question, and in this connection has forwarded to them copies of your recent correspondence."

Sir Wilfrid Approved.

Agitating for suitable marking of the Macdonald and Laurier boyhood homes, Mr. Davis started with Sir Wilfrid Laurier himself. Mr. Davis' recital of his long-continued efforts in this connection is interesting. He says:

"Whenever Sir John Macdonald became reminiscent in his public addresses he invariably referred to his boyhood home in Adolphustown, on Hay Bay—a long, narrow arm of the Bay of Quinte where, he would gravely state, he located his parents after bringing them from Scotland in 1820, when he was five years old. In his later years he visited the site with Lady Macdonald and told her wonderful tales about his exploits at the old home and in the neighborhood where he attended school. The stone foundation of the burned house still remains, but the half-acre plot long ago became a part of the 1200 acre farm of the Platt estate, and was practically forgotten. I bought the Macdonald plot in 1911, and then wrote Premier Laurier my first and only letter, requesting his Government to make a small grant to properly mark the site. I suggested that a future generation would probably do the same with his boyhood home at Arthabaska. A gracious reply came back immediately, commending the patriotic idea and expressing the highest veneration for his illustrious predecessor. But the Laurier Government soon after fell. Then Premier Borden was besieged on the scheme, but war was upon us before his favorable promises were put into execution. Premier Meighen next warmly expressed his approval and particularly pointed out that the Macdonald and Laurier boyhood homes should be marked at the same time, and in a manner worthy of these great statesmen.

For Jubilee Celebration.

"Again the scene changed and when Premier King recently returned home from the Imperial Conference with a diamond jubilee, Confederation celebration in his mind for this year, I thought it a fitting opportunity to write him a letter and of course, it was concerning the marking of the Macdonald and Laurier boyhood homes."

Mr. Davis says he is highly pleased to find that "Premier King is in hearty accord with his predecessors in this matter, and has already taken the initial step towards carrying out so long-neglected and worthy a Federal Government obligation." Mr. Davis expresses the hope that "provision for the necessary funds be made in the estimates so that no time may be lost in beginning work in the spring, in order that the memorials may be ready for unveiling by the Prince of Wales on, or about the first of July."

PICTURE WORKINGS OF HUMAN ORGANS

Scientists Hope Soon to Take X-Ray Moving Pictures.

LONDON, Feb. 17 (By C.P.)—Three British scientists are hopeful of soon perfecting a discovery which will make possible the photographing of the function of the human organs. They believe they will be able to take pictures of the digestive organs at work, and photograph other parts of the internal machinery of man, which proceedings, while suggestive of a morbid inclination, will be extremely valuable to medical science.

The three are Frederick Melville, radiologist at University College, London; R. W. Edwards, and E. Warnford, of British Instructional Films. The trio have already succeeded in photographing at the normal speed of the body, the movements of the limbs as seen by X-ray. This moving-picture X-ray places before medical men secrets of the human body never before tabulated. Hitherto, all X-ray photographs have been "still" pictures, and scientists all over Europe have been seeking for what the three Britishers have now found.

The discovery is classed by Edwards as a departure not only from cinematography, but from X-ray science. "We have now arrived at a perfect system with regard to the photographing of the bones," he says; "but the ray which reveals the bones penetrates the tissues and in order to photograph the heart another ray will be employed and there will have to be further adaptation of the camera."

The exposure of an X-ray photograph is about half a second. The cenematograph only allows a 45th of a second exposure. By continued adaption of lens and screen s the camera now being used successfully was produced.

Handiest thing in the house

FIRST-AID FOR CHILDREN

Treat all bumps, bruises, scratches, burns and scalds with "Vaseline" Jelly. Quick, handy, safe, to use. Never be without it. Prevents more serious trouble.

Look for the Trade Mark "Vaseline" It is your protection

Chesebrough Mfg. Co., Cons'd
5520 Chabot Avenue MONTREAL

Vaseline
TRADE MARK
PETROLEUM JELLY

Read the Advertisements
WISE SHOPPERS DO IT

NOW 15¢

And now you can buy them for 15 cents – Two for 29 cents

Muffets—the new toasted whole-wheat cereal—are now prepared in Canada at the new plant of the Muffets Corporation of Canada Ltd., St. Catharines, Ontario.

The widespread demand and instant acceptance of Muffets throughout Canada has required a purely Canadian factory, devoted entirely to Canadian business. It also permits Muffets to be sold at the new price of 15 cents a package, or 2 packages for 29 cents.

Muffets bring to your table the full richness of Canadian wheat—every nourishing element in its natural proportion—in a form appealing to the most exacting taste.

At breakfast with milk, either hot or cold, Muffets are delicious. Hollowed out and filled with fruit they make luscious desserts. As patties for fish, meats and vegetables they are nourishing, healthful, delectable. Delightful at any meal the year round.

Muffets are distributed in Ontario by the National Grocers Company, Limited, Toronto.

MUFFETS
THERE'S A MEAL IN EVERY MUFFET

During week of February 17-23 Independent Grocers are featuring Muffets—the Canadian whole wheat cereal—at the above price of 15 cents, 2 for 29 cents.

Buy Muffets where you see the seal of the Independent Grocer.

INDEPENDENT GROCER

By All Means Try MUFFETS
The New Whole Wheat Cereal
15c Pkg., 2 for 29c At Our Two Stores
PORTER S. WHITE Co.
332 George St. 346 Charlotte St.

THIS GREAT HEALING OIL MUST BANISH ECZEMA AND SKIN TROUBLES

Or Your Money Back. That's the Plan on Which Emerald Oil Is Sold By Bond's Drug Store and All Good Druggists.

Make up your mind today that you are going to give your skin a real chance to get well.

You've probably been, like a lot of other people, convinced that the only thing to use was an ointment or salve (some of them are very good) but in the big majority of cases these sticky salves simply clog the pores and the condition primarily remains the same.

Go to Bond's Drug Store or any other good druggist today and get an original bottle of Moone's Emerald Oil.

The very first application will give you relief and a few short treatments will thoroughly convince you that by sticking faithfully to it for a short while your skin troubles will be a thing of the past.

Don't expect a single bottle to do it all at once but one bottle we know will show you beyond all question that you have at last discovered one way to restore your skin to perfect health.

Remember that Moone's Emerald Oil is a clean, powerful penetrating Antiseptic Oil that does not stain or leave a greasy residue and that it must give complete satisfaction or your money cheerfully refunded.

Gordon Hudson
WEST-END GROCER AND BUTCHER
Cor. Park and Elm Streets Phone 747
HIGH-CLASS GROCERIES, FRUITS, FISH, FRESH AND COOKED MEATS, ETC.

Potatoes - $1.75 a bag, or 35c a Peck

Flour, Radio or Nevada—
7 lbs. 30c
24 lbs. 95c
Shortening .....2 lbs. 30c
Pure Lard .....2 lbs. 35c
Rose Brand Lard, lb. 20c

MUFFETS
15c or 2 for 29c

Shredded Wheat 12c
Rolled Oats .....5 lbs. 25c
Soap Chips .....2 lbs. 23c
Classic Cleanser ....3 for 25c
Pearl White Naptha Soap.
10 for 45c
Castile .....6 for 25c
Huron Toilet Paper, 7 rolls 25c
Snowflake Ammonia, 3 for 23c
Corn, Peas or Tomatoes,
2 for 25c
Tea, regular 65c, for, lb., 58c
Tea, Flowerdale, regular 85c., for, lb. 80c
Coffee, our own blend, fresh ground, regular 65c, for, lb. 59c

MEATS
Round Steak, lb. 25c
Sirloin and T-Bone, lb. ...30c
Choice Hamburg ...2 lbs. 25c
Meaty Chuck Roast, lb. ...18c
Prime Rib Rolled Roasts, lb. 27c
Meaty Boils, lb. 15c
Plate Rib, lb. 12c
(All Government inspected.)

BACON
Empire—Piece, lb. 30c
Sliced, lb. 32c
Swift's Premium—Piece, lb. 43c
Sliced, lb. 45c

PORK
Streaky Pork—Piece, lb. ..23c
Sliced, lb. 25c
Hams—Piece, lb. 28c
Sliced, lb. 30c
Montreal Shoulders, lb. ...25c
Stewing Lamb, lb. 18c
Try a Lb. of Brookfield Pork Sausage

GORDON HUDSON
All specials are for cash. Phone Friday evening for early delivery on Saturday morning.
GROCER-BUTCHER 465 PARK N.
For Service, Phone 747 Free Delivery

BE SURE AND INCLUDE
MUFFETS
IN YOUR GROCERY ORDER, AND GET THEM FROM
HERBERT ALLEN
GROCER 113 GLADSTONE ST.

MUFFETS ARE GOOD
AND BOUND TO BECOME POPULAR
WE HAVE THEM, AND DELIVER YOUR ORDER
NELSON ROUTLY
PHONE 315 COR. PARK AND BROCK

MARRYING CLERIC.

Ruthenian Clergyman Leads With 73 Marriages in Hamilton.

WINNIPEG, Man., Feb. 17 (By Canadian Press).—Winnipeg's most popular "marrying" clergyman for the year 1926 was Very Rev. Father P. Oleksiw, vicar-general, of St. Vlad imir and Olga's Ruthenian Catholic pro-cathedral. He married 73 couples in 11 months.

Rev. Father Oleksiw, in attempting to account for his own high record, said that he had one of the largest parishes in the city, his parishioners numbering in the neighborhood of 20,000. His people are of the Slav race and marry early. One of the clergy of the United Church, who was an "also-ran," in accounting for the unemployment situation with regard to marryings and giving in marriage with many of the clergy, blamed the girls. He urged a campaign of publicity to induce marriageable girls to bring in marriage-shy bachelors who were just hovering out of reach of the halter. His advice to the girls was to shut their eyes and jump. The water might be cold at first, but one became used to it and swimming with a companion was easier than battling the waves of life's sea alone.

WOMAN REFEREES BASKETBALL GAMES

Another of Men's Realms Invaded by Recent Appointment.

TORONTO, Ont., Feb. 17 (By C.P.) The appointment of Mrs. Homer Geddes as one of official referees of the Ladies' Ontario Basketball Association for games in the local group, marks another step forward in the sharing of activities by the women of what were considered a few years ago as being for men and men only. Women have taken to basketball, baseball, hockey, track and field athletics, soccer, speed boat racing, speed skating, swimming, golf, tennis and there have been several cases where women have ridden as jockeys, and there have also been reports of women boxers, but the appointment of Mrs. Geddes is the first case of a woman being appointed as an official referee by the governing body of a branch of sport, in Canada at least.

TROUBLE SIGNS FOR THOSE PAST 40

Bladder Weakness, Nervousness, Headaches, Frequent, Painful, Scanty Urination, Getting-up Nights

The embarrasing annoyance and genuine misery of Bladder Weakness, often brings "discomforts of old age" to those who really ought to be in the very prime of life.

Countless thousands, perhaps seven out of ten, of folks near middle life are pitiful victims of Headaches, Nervousness, Pains in back and down through groins, frequent but scanty and painful urination—Getting-up-nights.

While serious, if neglected—it is ordinarily a simple matter to relieve these troubles by the pleasant home use of Dr. Southworth's URATABS which have been victorious in thousands of cases, after other treatments have failed.

No matter how serious or of how long standing your condition may be, you can quickly prove the value of URATABS without risk of cost—for any good druggist will supply you on an absolute guarantee of satisfaction or money back. If URATABS bring you quick and certain comfort, you will be greatly pleased. If they do not fully satisfy, their use will cost you nothing. Try URATABS today, and see what a difference they make.

NEWS TRENT RIVER.

TRENT RIVER, Feb. 17.—The customary Valentine concert was held at the Public School, Friday afternoon

Mr. John Boyd expects to return this week from spending the past two months with his nephews at Arveda, Quebec, and St. Ann de Beaupre

Mr. and Mrs. William Wight arrived Monday from Peterborough, to take up residence here.

The Five Hundred Club meet on Tuesday night at Mrs. Ross Pollock's.

The L.O.B.A. No. 179 are holding a progressive Euchre and dance at Mrs A. Wight's tonight.

Navigation has opened early, a the first canoe has been seen on the river.

The trappers are busy making preparations for the opening of the season

Mr. John Waters spent Tuesday at his home here.

CO-OPERATION STARTS AT HOME

Woman Tells Farm Bureau Scholars To Train Children.

CHICAGO, Ill., Feb. 17 (By Canadian Press).—Mrs. Mary G. Puncke, a former director of the United Farm Women of Alberta, who some two years ago came here to organize a radio service for farm women, recently addressed the first home and community training school of the American Farm Bureau Federation, on the subject of co-operative marketing.

Co-operative marketing begins in the home, with the education of children who shall be co-operative "from the ground up," was Mrs. Puncke's message.

"This is an opportunity which you women must grasp," she added. The ideal of the co-operative movement is better homes. We do not want to dispossess other people of their prosperity, but we want to earn ours. The farmers of the United States are ready for the co-operative movement, but the women of the country are not yet realizing their responsibility. It is on the prairies that these great problems are being worked out, and women will do it."

Are You Saving Your Somme Soap Wrappers?

for these celebrated Wm. Rogers & Sons Clinton pattern teaspoons. You get one for every 50 wrappers you send in.

You cannot buy these spoons in any Jewellers for less than $4.00 per dozen.

WM. ROGERS & SONS Limited
HAMILTON, ONT.

"Let the Clark Kitchens Help You"

Clark's "Northern" Tomatoes add a new relish to

CLARK'S TOMATO KETCHUP

Use it with chops, fish, stews, etc.

W. CLARK LIMITED MONTREAL
Packers Clark's Celebrated Pork&Beans 7427

Income Tax Cut 10 Per Cent. - Sales Tax Cut 20 Per Cent.

SURPRISE PARTY AT FALLIS LINE

Large Gathering of Friends Pay Tribute to Mr. and Mrs. Lawery.

RECENTLY MARRIED

MILLBROOK, Feb. 17.—A very pleasant surprise was prepared for Mr. and Mrs. Fred Lowery on Monday night, when a large number of their friends and neighbors gathered at the home of Mrs. Reid Lowery, Fallis Line, in honor of the bride and groom, whose marriage took place at St. Paul's church, Perrytown, recently.

The self-invited 'guests' were hospitably welcomed, and when all had arrived, H. A. Fallis, acting as chairman, invited Mr. and Mrs. Lowery to the centre of the group when R. I. Fallis read the following address, and on behalf of those present William Howden presented the bride and groom with a handsome walnut library table. Mr. and Mrs. Fred Lowery,

Fallis Line.

Dear Mr. and Mrs. Lowery:

We, your friends and neighbors, have gathered here this evening to extend to you our heartiest congratulations on the step you have taken, and to welcome you, Mrs. Lowery, to our neighborhood.

Our sincere wish is that, as you journey through life together, each succeeding day may bring happiness anew, and that the future will hold for you the best there is in life.

Being a progressive farmer, and one of our Fallis Line boys who wore the khaki, we ask you as a token of the respect in which you are held in this community, to accept this gift that we may, in a small way convey our united wishes for many happy and prosperous years together.

Signed on behalf of your neighbors and friends,

Aubrey Fallis,
Will Howden,
Reg. Fallis.

Fallis Line, Feb. 14th, 1927.

The surprise of such occasions always makes reply difficult, but on behalf of his wife and himself, Mr. Lowery expressed gratitude and appreciation for the gift and the kindly words which accompanied it, and all joined in singing, "For They are Jolly, Good Fellows."

W. Fred Fallis spoke briefly, and a number of the other men present took the opportunity to extend personal congratulations and best wishes, after which a dainty supper was served by the committee in charge, and the remainder of the evening was enjoyably filled out with cards and dancing, Miss May and Lloyd Byam furnishing the music for the latter.

Among those present were: Mr. and Mrs. George Fallis, Mr. and Mrs. Arthur Fallis, Mr. and Mrs. J. McKnight, Mr. and Mrs. Harvey Aiken, Mr. and Mrs. Hiram Fallis, Mr. and Mrs. Harry Ball, Mr. and Mrs. W. Fred Fallis, Mrs. A. J. Fallis, Mrs. Austin Sutton, Mr. and Mrs. E. Armstrong, Misses Florence Larmer, Florence Fallis, Mary Wood, Lila Whyte, Gladys Gray, Maretta Gray, May Byam, Mary Ball, Verna Fallis, Muriel and Ruth Ball, Messrs. William Williamson, Clifford Williamson, Clifford Fallis, Nelles Fallis, Melville and Clarence Ball, Arnold and Marshal Fallis, Roy Hunter, W. Howden, Maurice Williamson, J. Thompson, Allen Wood, R. I. Fallis, J. Allowell, H. A. Fallis, L. Byam, Roy Fallis, and others.

Personals.

Mrs. E. R. Armstrong, of Los Angeles, California, is visiting her brother and sister, Mr. D. Hampton, and Mrs. (Dr.) Rae, arriving on Friday. Mrs. Armstrong has been with her daughter, Miss Roxy Armstrong, M.A., who is on the teaching staff of a college at Settlers' Creek, not far from Los Angeles.

The many friends of Mr. and Mrs. Wentworth Gray will be glad to learn that both are recovering after their recent severe illness.

Since 1864

For three score years, Chase & Sanborn's Seal Brand Coffee has been renowned for its superior quality and rich flavour.

Of equal goodness is Seal Brand Tea—which fully maintains in every respect the reputation created by Seal Brand Coffee.

Chase & Sanborn's SEAL BRAND Coffee and Tea

DUNSFORD RINK WINS TROPHY IN CONSOLATION

D. H. Skitch Defeats C. E. Hare 15-7 For Peterborough Cup.

ON HEAVY ICE.

Play Going Slowly To-day Due To Use of Only Two Ices.

D. H. Skitch of Dunsford won the Peterboro Trophy this morning by defeating C. E. Hare of Oshawa 15 points to 7. From the very first, Skitch took the lead; the ice was very heavy and it was hard playing during the whole game.

Immediately after the game the cup was presented to the winning rink by Ira D. Moore, president of the Peterboro Curling Club. Each player was also presetned with a sweater coat. Mr. Skitch made a suitable reply in which he congratulated the Peterboro Club on the splendid sportsmanship shown and on the fine bonspiel.

J. Sedgewick presented a silver plate to each member of the Oshawa rink, the runners-up for this trophy, and C. E. Hare replied promising to come back another year and perhaps carry off the bacon then.

In the Morow and Matthews-Blackwell series the games are going very slowly to-day, as only the two outside ices in the urling rink are fit to use. D. Harvie of Orillia and J. H. Connal of Peterboro, are going strong in both series. In the third round of the Morrow trophy this morning Dr. Harvie was playing G. S. Mitchell of Cobourg. The Cobourg man was two up at the beginning of the tenth but in this end the Doctor drew six points and won 9 to 14.

Two games remain to be played in the fourth round of the Morrow trophy. J. H. Connal meets J. H. Perry of Oshawa, and D. Harvie will play Ira D. Moore this afternoon.

One Peterboro rink will be left in the Matthews-Blackwell series after the fourth round as J. H. Connal is playing Alex Ray this afternoon, and Dr. Harvie has to meet R. J. Green of Agincourt in this round.

Great credit is due the bonspiel committee for the way in which they have rushed the games through, always giving the utmost consideration to the visiting players so as to allow them to go home as soon as possible. F. P. Foote and J. H. Renwick have spent practically day and night in the office since the bonspiel started and have had the great majority of the games started on scheduled time. G. W. Morrow, chairman of the committee, has also devoted much time to the bonspiel.

To-night is is expected both series will be in the semi-finals and likely the finals of one series will be played.

PETERBOROUGH TROPHY.
Finals.

Dunsford	Oshawa
C. Laplain	E. Parsons
C. Laidley	W. A. Hare
J. Maiens	F. E. Hare
D. H. Skitch	C. E. Hare
Skip 15	Skip 7

MORROW TROPHY
Third Round

Peterboro:	Keene:
J H Connal	C W Mather
Skip..... 14	Skip..... 8
Oshawa:	Peterboro:
J W Perry	A C Kay
Skip..... 8	Skip..... 4
Bobcaygeon:	Millbrook:
R E Thurston	R H Edmunds
Skip..... 5	Skip..... 14
Peterboro:	Peterboro:
R F Downey	R C Herald
Skip..... 12	Skip..... 8
Cobourg:	Orillia:
G S Mitchell	Dr. Harvie
Skip..... 9	Skip..... 14
Peterboro:	Fenelon Falls:
Ira D Moore	A Northey
Skip..... 12	Skip..... 11
Peterboro:	Claremont:
J H Sedgwick	R Besse
Skip..... 12	Skip..... 10
Oakwood	Lindsay
Dr. Brereton	
defaulted to	J E Anderson

Fourth Round

Peterboro:	Millbrook:
R F Downey	R H Edmunds
Skip..... 6	Skip..... 14
Peterboro:	Lindsay
J H Sedgwick	J E Anderson
Skip..... 12	Skip..... 11

Third Round

Agincourt:	Bobcaygeon:
R J Green	M Thurston
Skip..... 12	Skip..... 9
Orillia:	Unionville:
Dr. Harvie	G A Davidson
Skip..... 11	Skip..... 10
Lakefield:	Cobourg:
J W Ridpath	H Greer
Skip..... 11	Skip..... 14
Claremont:	Oshawa:
R Besse	C H Peacock
Skip..... 5	Skip..... 16
Cobourg:	Keene:
H Greer	C W Mathers
Skip..... 7	Skip..... 17

THE SLOPES OF MOUNT ROYAL

The slopes of Mount Royal are snow covered now, but they still hold a lure for the visitor. Snowshoe and skiing parties find them a source of inspiration and pleasure. Sleigh driving over their winding roads with the magnificent spread of the city far below, is a winter joy supreme. The world-famed Park Toboggan slide is a thrill you'll long remember. Yet these are but a few of the magnets that attract people to Montreal.

The gayety of her social life now at its mid-winter height, her many historic landmarks and the importance and scope of her businesses and industries draw visitors by the thousand.

For the luxurious comfort and conveniences of the travelling public, Canadian National operates an exceptional train service to Montreal.

Full particulars from any Canadian National Agent.

Financial News and Views

Latest Comment on Grain and Industrial Markets | Closing Quotations on the Principal Active Stocks

Quotations Over Stobie, Forlong and Co. Wire.

NEW YORK STOCKS.

	High	Low	Close
Atchison Rly.	170¾		169
Amer. Can.	48¼		46
Amer. Loco.	111		..
Smelters	144¼		143¾
Baldwin	189¼		186¼
Balt. and Ohio	115⅛		114
Cast-Iron Pipe	217¼		..
Ches. and Ohio	157¼		156¼
Chrysler	43⅝		42
Dodge Bros. A	25¼		..
Dupont De Nemours	178⅛		177⅝
Famous Players	109⅛		..
Fleischmann	47⅝		..
General Motors	157⅛		156⅝
Hudson Motors	63¼		62
Int. Harvester	163		160½
Inter. Nickel	42⅛		..
U. S. Ind. Alcohol	79		..
Mack Truck	99⅛		97
Marland Oil	57¼		57
U. S. Rubber	62⅝		61⅝
Montgomery Ward	64¾		64
White Motors	56⅛		56
U. S. Steel	159½		158
Yellow Cab	26⅛		25½
Bosch	17¼		16⅞

MINING STOCKS.
Gold.

	Asked	Bid
Argonaut Gold	41	40
Baldwin	3	..
Barry Hollinger	67	62
Chaput Hughes	5¼	..
Columbus Kirk.	2⅜	..
Con. West Dome	14	13¼
Dome	925	900
Goldale	26	..
Gold Hill	43	42¼
Hollinger	2350	2220
Kirkland Hunt	26	25¼
Kirkland Lake	87	85
Lake Shore	1840	1800
McIntyre	2690	2670
Night Hawk	5½	..
Porc. Crown	10	9½
Premier	215	..
Duprat	23	20
Grover Daley	20	19
Corona	20¼	..
Aconda	31	28
Macassa	31	30
Teck Hughes	640	630
Tough Oakes B	56	54
Vickers	136	130
Vipond Cons.	163	160
W. Hargraves	1025	1015

Silver.

Beaver	66¼	..
Capitol	30	27
Castle	112	107
Everett	4½	4
Keeley	161	160
La Rose	10¼	..
McKinley-Dar.	15	12
Mining Corp.	320	..
Nipissing	980	960

Unlisted.

Amulet	143	140
Area	54	52
Coniarum	58½	..
Laval-Quebec	39	37
Noranda	2060	2050

General Weakness To-day In Trading At Toronto

TORONTO, Feb. 17 (Canadian Press).—Unusual activity in Page Hersey, the continued good demand for Seagram, and the general weakness amongst the prominent issues featured trading on the Toronto Stock Exchange today. Page Hersey was in good demand and sold up to 63 1-2, a gain of 1 3-4 over the previous close. Seagram was the leader in activity, but sold off 1 1-4 to 23. Massey-Harris figured prominently in the transactions and in sympathy with the balance of the market weakened 1-2 to 88. C.P.R. was an outstandng strong spot, advancing three points to 183. F. N. Burt was strong at 63 5-8.

Gold Stocks Are Firm Featuring Mine Market

TORONTO, Feb. 17. Canadian Press. — Firmness among the dividend-paying gold stocks featured the trading on the Standard Mining Exchange to-day, led by Lake Shore which recorded a gain of 20c a share at 18.25. The majority of this list moved upwards. McIntyre sold up 10c share to 26.90; Dome Mines 10c a share to 9.15, and Hollinger 10c a share to 22.40. The balance of the list showed irregularity. Vacuum Gas, which has been active lately, was the market leader but sold off 1 3-4 to 22 1-8. Lakeside Lorrain, Bidgood, Victory Silver, Amulet and Ophir were active stocks to suffer fractional declines.

Rails Lead Advance On New York Market

NEW YORK, February 17th. — Canadian Press. — Bullish operations in to-day's stock market showed greater diversification, but the rails, particularly the South Western issues, were again in the foreforn of the advance. Missouri Pacific and Texas and Pacific each extended their gains to nearly 5 points, and "Katy," Chicago Nothwestern and Kansas City Southern sold 3 or more points higher. The general level of railroad shares is now at the highest since 1910.

Reports that some of the large commission houses had been instructed by recent purchases of Baldwin not to loan the stock for delivery against short sales brought urgent short covering in that issue, carrying it up nearly 50 points below the low level of last month, and 3 3-4 points above last night's close.

Hudson and Manhattan jumped over 5 points to a new peak price on rumors of higher dividends. Other N. Y. tractions moved up in sympathy. Sugar, merchandising and chain store shares also presented several points of strength but activity in oils was confined largely to the producers' and refiners' issues.

SUPPLIES NEEDED FOR CHARITY WORK

Catholic Women's League and Big Sisterhood Ask For Help.

The Catholic Women's League, who do much work of a charitable nature among the needy ones of the city, especially during the winter months, when need is most urgent, would be pleased to relieve donations of any sort, in the way of clothing or supplies or money, from anyone who would care to donate to the cause. At the present time, a very urgent demand is for a baby carriage for a mother who is ill and has a young infant, also several other children.

Another especial need of the moment is for a mattress and bed clothing. Supplies of any type in the clothing line, either in outer or under garments, shoes or rubbers, are always welcome, and may be left at St. Aphonsus' Lyceum, on Simcoe street.

Big Sisterhood

The Big Sisters are asking for more supplies, to carry on the charitable work in the city which becomes more insistent at this time of the year. A family with seven children, where lack of work and sickness has brought finances to a low ebb, is in straits just now. If citizens who have not yet ransacked their clothes closets could donate articles of clothing suitable for seven children, ranging in years from an infant in arms to a child of twelve, they would be doing a great deal to help those in need. For the three little girls of school age, rubbers and underwear and outer clothing are urgently needed.

For another little boy of eleven years of age, clothing also is required. He needs pretty nearly everything except stockings, having a fairly good supply of these. His brother of nineteen, who is his sole support, is out of work, and the child requires an outfit of clothing.

The Big Sisters wish to thank heartily all who answered in such generous fashion to the appeal of last week, when many donations were received, and supplied to homes where they were most required. A donation of $3, sent "In His Name" will be used to provide milk for the family of seven, mentioned above.

Anyone wishing information as to the nature of supplies is asked to telephone Mrs. J. Knox, at 788W.

MILITARY TITLES TO BE RETAINED

London Council Orders Former Officers to be so Addressed.

LONDON, Feb. 17 (Canadian Press—by mail)—Servants of the London County Council who in the war attained the rank of captain, or any higher rank, are to be addressed by their military titles in official correspondence. The Council has also ordered that all honors (whether military or other and irrespective of whether the person concerned has been H. M. Commission or not) gained by an officer or employee which carry the right to use letters after the name, shall be used in referring to such officer or employee in official reports and correspondence.

"In any case in which the officer or employee concerned informs the head of his department that he does not wish his rank or honor to be used or shown as provided above they shall be omitted, and the head of the department shall notify the clerk of the Council accordingly."

ECONOMICALLY END GRAY HAIR

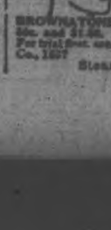

That gray hair at home for 50c. Use BROWNATONE, the first of vegetable origin. Restores to hair, scalp or skin. One application gives permanent color. Unaffected by shampooing, or other hair treatments. Buy at drug and toilet counters, 50c. and $1.00. Any shade from two colors. For trial post card 10c. The Kenton Pharmacal Co., 1927

Stearns Bldg., Windsor, Ont.

BUDGET BROUGHT IN

(Continued from page one.)

This refinancing will, it is estimated, result in an annual saving in interest charges of a million dollars.

Reviewing trade conditions, Mr. Robb gave the estimated favorable trade balance for the present fiscal year as approximately two hundred and fifty million dollars. The policy of the Government had been to promote trade relations with other countries and particularly to strengthen our trade with the Empire.

Spirit of Optimism

"Four years ago when I presented my first budget," Mr. Robb concluded, "Canada was still suffering from the effect of post war depression. Today all traces of that depression have disappeared, a spirit of optimism is general and our domestic and international trade is flourishing. Let us continue to build solidly. Let us shun extravagance and waste. Let us have faith in the future. We can have no higher resolve in this, the diamond jubilee of our Confederation, than as Canadians to remain forever united and work for the lasting prosperity and progress of this our glorious land—Canada."

Fifteen Million for C.N.R.

OTTAWA, Feb. 17.—(Canadian Press.)—A total of ten million dollars will be loaned to the Canadian National Railways by the Federal Government in the coming fiscal year, the budget brought down by the Minister of Finance estimates. Government services, however, amount to $349,421,840, or 96.90 per cent. of the total revenue. The Home Bank Creditors' Relief Act will be granted $487,900, while seven hundred thousand will go to the Quebec Harbor Commission, making a total estimated expenditure of $360,600,740.

Revenue Sources

Twenty-seven million will be earned by the Post Office in the coming year, Mr. Robb estimates, while excise taxes, stamps, etc., will bring in one hundred and four millions. Special war tax revenues will bring in 39.17 per cent of the estimated revenue, or one hundred and fifty four million dollars. Customs import duties come second in importance with one hundred and forty-one and a half million. Various other sources of income will provide a grand total of three hundred and ninety-three million, one hundred and fifty thousand dollars for the ordinary revenue.

Imports increased in the nine months period ending December 31 by eighty-one million dollars, compared with the previous nine months. Exports, however, decreased by forty-four million. Our international trade for nine months totalled $766,763,000 and our exports $995,286,000, leaving a favorable trade balace of $228,523,000.

Few Decreases

In the period under review, eight million dollars worth of oats were exported, which, owing to the small crop in Canada, ocean transportation difficulties and British strike troubles, was fourteen million less than in the same period of the previous year. The Canadian climatic conditions in the month of December interefered with the export of wheat, there being a decrease in that month alone of twenty-six millions in wheat exports. The third item showing a pronounced decrease in the export column in gold bullion and quartz In the nine months period of 1925, Canada exported twenty-three million six hundred thousand of this precious metal. Last year only five million worth was exported. But this was not due to curtailment in production, but simply because the gold was refined and held in this country.

KITCHENER, February 17.—Artificial ice only will be allowed consumers in the Twin city this summer, according to a decision of the Board of Trade, following reports from the Provincial authorities to the effect that all local natural sources are contaminated. Samples taken from the Park Lake in Kitchener, Silver Lake in Waterloo park and Bridgeport dam have not been pure and all ice used from these sources must be for refrigeration purposes only.

To ensure this the public is being warned and all invoices of firms selling this ice must bear these words: "On account of the findings of the Provincial Board of Health, this ice is only to be used for cooling purposes, and must not be put in food or drink of any kind."

The WILLIAMS PIANO

Before you decide on any piano—see the new Williams Living-Room Model.

Especially designed for the smaller home or apartment, and embodying all of the features of the larger Williams models, yet it costs only $450 (plus transportation).

The WILLIAMS PIANO Co., Limited
OSHAWA - ONTARIO

I M GREENE MUSIC CO Ltd
Home of Good Music
We Are Exclusive Representatives
Charlotte St.

THE BUDGET AT A GLANCE

Tax reductions in to-day's budget briefly are:

Sales Tax cut by 20 per cent., this is rate reduced from five to four per cent., effective tomorrow.

Income tax cut by 10 per cent all around. Applicable to this year's assessments.

Stamp Tax: Exemption increased from five to ten dollars. All cheques, etc., over ten dollars bear a flat rate of two cents, effective July 1.

Excise tax on matches cut by 25 per cent.

Stamp Tax on overdrafts and advances abolished.

The Special War Revenue Act is amended to make it clear that printers are liable to sales tax.

There are no tariff changes.

OTTAWA, Feb. 17 (Canadian Press. — In announcing his taxation proposals, Mr. Robb, Finance Minister, said:

"Of special interest to every citizen is the amount of taxation he is called upon to pay. The flourishing condition of our finances enables us to substantially reduce taxation again this year. This we promised the electors to do and to-day we implement this promise."

"These reductions amount to practically seventy per cent of the stamp taxation, and so practically abolish what the man in the street terms 'nuisance taxes'."

The reduction in the Sales Tax becomes effective tomorrow, while the cut in the tax on matches and in the stamp taxes will become effective on the Diamond Jubilee of Confederation.

In explaining his reasons for making no tariff changes, Mr. Robb referred to the appointment of the Advisory Board on Tariff and Taxation, which is investigating and reporting on fifty-two application for tariff changes. The Board has only been operating a few months and in view of the numerous public hearings and intensive investigations taking much time, and as certain applications are interlocking, inquiries are not yet completed.

"Everything considered," said Mr. Robb, "it has appeared to my colleagues and myself, the part of wisdom to propose no changes in customs tariff at the present session of parliament."

VOLLEY BALL TOURNEY HERE

Ontario Preliminary Events To Be Held in Local Gym.

FINALS IN TORONTO.

OSHAWA, Feb. 17. — Oshawa Business Men's volleyball team, of the Y.M.C.A., go to Toronto today to play an exhibition game at Broadview Y.M.C.A. with Earl Bruton as captain. On Friday, Feb. 25, the Oshawa team goes to Peterboro, where they will take part in the preliminary games for the Ontario championship. The other teams to take part at Peterboro are from Kingston, Belleville, Orillia, Toronto West End Y.M.C.A., and Peterboro. The winners and runners-up at the Peterboro preliminaries will compete in the finals in Toronto in March.

GIRL AGED FIVE IS FOUND DEAD

Toronto Girl Was Apparently in Good Health Yesterday.

AUTOPSY ORDERED.

TORONTO, Feb. 17. — Marion May Aquilina, 5-year-old daughter of Mr. and Mrs. Joseph Aquilina, 674 Victoria Park Avenue, was found dead in bed yesterday morning. The child was apparently in good health the previous day and was running around as usual. She had suffered during the past six weeks from tonsilitis, but was evidently not seriously affected. The county coroner, Dr. R. H. Fleming, investigated the case and had the body removed to the Trull Burial Company's parlors, 1,100 Danforth Avenue, where Dr. Frankish will perform an autopsy.

You not only want to be prepared against the visits of Jack Frost, but also you want the best Coal money can buy at the lowest cost. Be wise and order your supply now.

COAL & COKE
THOS. A. REHILL CO.
210 Wolfe Street
Phone 245

You will find many things in the Classified Ads. of the Examiner.

Ford

J. J. Duffus Limited wonderful performance in FORD CAR SALES, 1926. Sold 44 per cent. of the total cars sold in this community.

Headed the parade in the performance of sales of Ford cars under Toronto branch, consisting of 110 dealers. Ample testimony of the popularity of the NEW FORD MODELS.

This years NEW MODELS with ALL balloon tires, hot plate carburetor, wire wheels. Fully equipped, attractive models surpass all expectations.

TOURING, only - $529
ROADSTER, only - $512
COUPE, only - - $674
SEDAN, only - - $689

DELIVERED at YOUR DOOR, full of GASOLINE and OIL.

They are selling faster than ever.

SMOOTH RUNNING AND ECONOMICAL and several hundred dollars less than any other car on the market—and very little depreciation.

Place your order NOW at your own terms.

J. J. DUFFUS Ltd.

For Biliousness

HONOR APE.

BOMBAY, India, Feb. 18.—There was beating of the tom-toms recently in Pandharpur, a small town near here. It was in honor of the Sacred Monkey. The animal has been dead six years, and now is hailed as if it had been a holy personage. The animal was believed to have been the reincarnation of some great soul.

COAL

Egg $15.50
Stove $15.75
Nut $15.75
Pea $13.00

SOLVAY COKE
Nut size $13.00
Pea size $12.00

WOOD
Body Hardwood
Hard Slabs
(Cut to your order)

Phone 209
H. B. TAYLOR & SON

SURVEYOR.

F. T. WEBSTER, Ontario Land Surveyor, Registered Professional Engineer, formerly of Ottawa. Phone 2340.

BARRISTERS AND SOLICITORS.

GORDON & O'BRIEN— Barristers Solicitors, Notaries. Money to loan on easy terms. Special attention to Patents and Trade Marks. Phone 219. Hon. G. N. Gordon, K.C., J. A. O'Brien.

J. R. CORKERY, Barrister, Solicitor, Notary Public. Offices Ground Floor, 414 Water St., Peterborough. Five doors North of Hunter Street. Money to loan at current rates on easy terms.

H. T. MEDD—Barrister, Solicitor, Notary. Office over the Dominion Bank, corner of George and Simcoe streets. Telephone No. 22, Private funds to loan at current rates upon easy terms.

R. R. HALL—Barrister, Solicitor, etc. Peterboro, Ont. Office, corner of Hunter and Water streets, over the Canadian Bank of Commerce. Trust Funds to loan on easy terms of payment.

JAMES FORDYCE STRICKLAND—Barrister, Solicitor, Notary Public, Peterboro. 'Phone 191. Money to loan. 376 Water street.

WILFRID P. BUYCKE, Barrister, Solicitor, Notary Public. 336 Water street. Telephone 239.

PECK, KERR & McELDERRY, Barristers, Solicitors and Notaries. Office, Water street, Peterboro. Money to loan at the lowest current rates of interest. Telephone 1950. H. A. Peck, K.C., F. D. Kerr, K.C., V. J. McElderry.

MEDICAL.

DR. BUCHANAN, F.R.C.S., Edinburgh M.R.C.S. Eng., L.R.C.P., London. Eye, Ear, Nose and Throat Specialist. Hours 9-11, 2-4 p.m., and 7-8 p.m. Phone 519. Office, corner Water and Murray streets.

DR. C. C. CRAGG, Eye, Ear, Nose and Throat; office, Clinic building, cor. Charlotte and Reid; phone, office 2000, house 1018.

RAILWAY TIME-TABLES.

CANADIAN NATIONAL RAILWAY
(Time-table corrected to date)

No. 96—7.00 a.m. for Port Hope, Oshawa, Toronto, Buffalo, and main points east of Port Hope.
No. 92—8.20 a.m. for Lindsay, Blackwater Orillia, Midland and Toronto.
No. 98—8.25 a.m. for Hastings, Campbellford, Belleville, Brockville and Montreal.
No. 371—8.30 a.m. for Lakefield.
No. 92—12.00 noon for Port Hope, Cobourg, Ottawa, Montreal, Oshawa, Toronto, Hamilton, Buffalo and making connections with the International Ltd. for London, Port Huron and Chicago. Also makes connection for Philadelphia and New York.
No. 100—12.15 p.m. for Hastings, Campbellford, Belleville, Kingston, Brockville, Ottawa and Montreal.
No. 372—12.20 p.m. for Lakefield.
No. 95—5.25 p.m. for Lindsay, Blackwater, Orillia, Midland, Toronto and makes connection with the "National" for Winnipeg and Vancouver
No. 99—8.19 p.m. for Omemee and Lindsay.
No. 94—9.12 p.m. for Port Hope, Kingston, Cornwall, Montreal, Quebec, Halifax, Boston, Portland. Carries through sleeper to Montreal.

CANADIAN PACIFIC RAILWAY.
Effective Sunday, Sept. 26.

GOING EAST—
11.59 a.m.—Norwood, Havelock, Bonarlaw, Tweed, Perth, Smith's Falls, Kingston, Ottawa, Montreal and intermediate points daily. On Sunday this train proceeds east only as far as Havelock.
3.10 p.m.—Indian River, Norwood, and Havelock, Daily except Sunday.
12.36 a.m.—Havelock, Tweed, Kingston, Perth, Smith's Falls, Montreal, St. John, Boston and New York. Daily except Saturday.
1.50 a.m.—Havelock, Tweed, Guelph, Perth, Smith's Falls, Ottawa.
GOING WEST—
4.55 a.m.—Myrtle, Toronto, Guelph, Goderich, Hamilton, Galt, Woodstock, St. Thomas London, Chatham, Detroit, Chicago and New York, Daily.
5.40 a.m.—Toronto (Yonge Street), Owen Sound, Teeswater and intermediate points between Peterboro daily.
7.35 a.m.—Toronto, Hamilton, Brantford, Buffalo, New York, Galt, New York, Galt, Woodstock, London, Chatham, Detroit and intermediate points, Daily except Sunday.
7.00 a.m.—Bethany, Lindsay, Orillia, Port McNichol and intermediate points, Daily except Sunday.
3.30 p.m.—Toronto, Hamilton, Brantford, Buffalo, Rochester, Boston, Woodstock, London, Windsor, Detroit, Chicago and intermediate points between Peterboro and Toronto, Daily.
6.30 p.m.—Lindsay, Toronto and intermediate points, Daily except Sunday.

FARM NEWS AND PROBLEMS

GOOD SEED MAY BE OBTAINED FROM SPECIAL GRAIN GROWERS

Time for Farmer to Look After His Spring Seeding Supply.

CLEANING GRAIN

Practise of Innoculating Seeds Carried Out for Twenty Years.

There are several sources from which to obtain good seed. Of these the two most common are special seed growers and reliable seed dealers. Most growers are now members of the Canadian Seed Growers' Association, while our best dealers find in this Association their best source of supply. Since the Association will not recognize varieties which have not been thoroughly proven, one need have no fear of obtaining seed of a variety which has not proven itself worthy of propagation. The fields of all Association members are very carefully inspected for purity of variety during the growing season, and only those fields which are pronounced by the inspector to be 99.9 per cent pure as to variety, are given official recognition by the Association in the form of certificates of registration. Seed from such registered fields, if up to the standard of vitality required of such seed, and if free from weed seeds and practically free from grain of other kinds, ma y be given the official grade known as "Registered Seed." This is the highest official grade recognized by the Canada Seed Act.

Seed which does not quite comply with the high standard set for the registered grade may receive the next highest grade known as Extra No. 1, providing it does not fall below a certain minimum standard set for this grade. Farmers who wish to secure reliable seed should order either "Registered Seed" or "Extra No. 1 Seed." These grades are now advertised by practically all leading seedsmen in Canada, from whom they may be purchased. It is also possible to purchase this seed direct from growers. The Association issues a list each year of those who are offering Registered and Extra No. 1 seed for sale of different varieties. Those who contemplate purchasing seed should write the Secretary of the Association at 114 Victoria Street, Ottawa, for a copy of the above list. They should then locate seed which has been produced as near their own district as possible; since experience has shown that where seed of a given kind and variety has proven suitable for a district, seed grown in or near that district is likely to be better than that brought in from outside.

There is an old idea that a change of seed periodically is desirable. This idea is not wholly without foundation, but investigation will usually reveal the fact that where outside seed proves superior to that grown on a given farm, the latter seed has not developed as fully as has the seed which has been introduced. It also happens very frequently that seed on a given farm becomes mixed, in which case a change to pure seed is to be commended.

There are many vendors of seed throughout the country who purport to be the distributors of varieties which are superior to anything yet offered. Such offerings should be regarded with considerable suspicion, and prospective purchasers are urged to consult the above Association, or their nearest Experimental Station or Agriculture College before investing their money.

Fanning Mills.

It is not too early for the farmer to give attention to his seed supply for the coming spring, and furthermore, it is good business to employ the slack period of winter in preparing for the rush of spring. Most farmers already know about how many acres of each crop they intend to sow and the amount of seed they will likely require.

Only the best and cleanest seed which can be procured should be sown. If home-grown grain can be cleaned and graded well enough to make first-class seed it usually is advisable to use it rather than to buy new seed, providing the variety is suitable and is sufficiently pure.

There are many makes of fanning mills on the market, each with some good points. If you are buying a new mill, be sure to get one with a good air blast supply and control, as it is the air blast that removes most of the light kernels, chaff and dirt. The fanning mill must be tight at the joints, as otherwise dirt and small seeds sift through with the good seed. Pass the grain through the mill two or three times, if necessary. The first run through will remove the light kernels, chaff and dirt, the subsequent fannings will improve the grade and remove most of the weeds and small kernels. Care must be taken to see that the grain is allowed to flow over the top sieves in a thin layer; a thick stream carries good seed over the end of the fanning mill along with the screenings and light seed.

If necessary to purchase seed, see that the supply comes from a good source, preferably registered seed. See that it is sound, plump and true to variety. A well graded sample contains plump, vital seed and when this kind of grain is sown, a uniform stand should result. The extra bushels at harvest time more than repay the care in fanning and selecting of good seed.

Cleaning Seed

The objects of cleaning seed grain are: to remove other kinds of grain, weed seeds, dirt, chaff, pieces of straw, and other foreign matters, and, to remove all small, shrunken and broken seed, leaving only the very best of the kind of seed cleaned.

It has been observed at the Dominion Experimental Station, Kapuskasing, Ontario, that large, plump, well matured seed germinates more evenly and gives a more uniform and higher yielding crop than seed of inferior quality. This is particularly true if early sowing is practised which practice is very essential in this section of the province.

A good fanning mill if properly equipped with riddles and screens, and with a suitable control over the air blast, may give very good service in the cleaning of seed grain.

It is rather difficult to give definite instructions for equipping and operating a mill which would be applicable in all cases, as both the grain and the mills may vary considerably. It may be pointed out, however, that each part of the mill should have a share in the cleaning process if best results are to be obtained. The air blast should remove all light material; the riddle or top sieve should remove the larger sized impurities, and waste matter while the lower sieve should remove the small impurities, as well as the smaller seeds of the kind being cleaned.

Rapid cleaning should be avoided as this is very liable to prevent the sieves from functioning as they should.

Old mills often may be properly equipped with new screens by submitting samples of the seed to be cleaned to the manufacturer, and asking him to furnish suitable sieves.

Seed Inoculation.

With cultures of various sorts on the market, both for legume and non-legume inoculation, the farmer is often at a loss to know to what exteat the practice of inoculation is based on sound principles, and to what degree he may reasonably expect success. The practice of inoculating the seeds of leguminous plants has been carried on for over twenty years, and has been shown to be of distinct value in a large number of cases. Bacteria developing in the root nodules of leguminous plants are able to utilize nitrogen from the atmosphere, and make it available to the growing plant. Many soils, especially in districts where particular legumes are being cultivated for the first time, are deficient in nodule bacteria, and adding these bacteria, either by inoculating the seed with culture before sowing, or by introducing soil from a field which has grown the crop successfully, has been proven to be a beneficial practice.

Up to the present, however, seed and soil inoculation, with other than legume cultures has not been placed on a sound basis or received support from agricultural scientists. From time to time, cultures under various names have been prepared, claiming to be of value in cultivating non-leguminous crops, but so far, none of these have been shown to be of definite value. Experiments conducted on the Experimental Farms with two such cultures, namely "Soilgro" and "Soil Vita," have failed to show results which would indicate any practical benefit to be derived from their use. Extensive laboratory tests showed the cultures in question to possess no advantage over ordinary soil, as far as the bacteria contained were concerned, while tests on a variety of crops gave negative results. The reason that little can be hoped from such cultures is that the bacteria which play such an indispensable part in the preparation of plant food are, with the possible exception of the legume bacteria, already present in an otherwise good soil. If they are lacking in a soil, soil conditions do not favour their growth, so that adding bacteria, other than legume bacteria, will be superfluous in normal soils, and of little avail in abnormal soils.

Legume inoculation is to be encouraged, though it should be pointed out that it is only one of the factors concerned in successful legume producti on. Success will be most probable if the other soil conditions are at their best, inoculation being an aid to, but by no means a substitute for, good farming methods.

PROPER BEDDING

Young Pigs Frequently Get Lost in Coarse Straw.

The amount and character of the straw supplied a sow for beddin when she is ready to farrow has considerable bearing on the number of pigs saved, especially if the owner is not around frequently to make things right. The pigs frequently get lost in straw that is too coarse and too much bedding results in a deep hole in the middle of the pile, which is all right until the sow decides to get up and lie down again. Then there are too many pigs in the wrong place. A limited supply of bedding of medium fine texture is better, at least until the pigs are more active.

DISCOVERS NEW KIND OF WHEAT

Yield on an Average Exceeds That of Marquis or Red Bobs.

VERMILION VARIETY

A new variety of drought resisting wheat has been discovered by Frank Larcombe, a Minburn farmer, and which just now is attracting considerable attention among agrarians.

At the recent annual meeting of the Alberta Association of Co-operative Credit Societies, held in Edmonton, Mr. Larcombe gave some interesting information as to how he came to develop the new strain, which has been registered at Ottawa as "Vermilion," in honor of the famous Vermilion Valley district.

The strain has not been developed by any scientific process. In 1919 he made the discovery in his crop of a few heads of what proved to be a natural cross wheat. These grew from a stool from a single kernel. The products of this stool, sown in 1920, were practically destroyed by cattle, a very small quantity, just a sackful being left. The following season he was hailed out; but he saved sufficient seed to plant an acre in 1922, the yield from this being close to 50 bushels on light land and in a dry season. In 1923 he threshed more than 1,000 bushels from the previous season's seed.

Mr. Larcombe told of the experience of farmers who had experimented with his new strain. Out of 22 reports received, the yield on an average exceeded by 12 bushels an acre the yield of Red Bobbs, Kitchener and Marquis.

From his tests and from the returns received from the grain let out for experimental purposes, Mr. Larcombe feels certain he has discovered a variety that will go a long way in solving the problem in the dry belt area as well as becoming a popular grain generally.

EXPERTS THINK LENROOT BILL LOST ITS TEETH

Original Intention Was to Shut Out Canadian Milk and Cream.

PROVISIONS MODIFIED

Authorities Believe That Trade Will Not Suffer With United States.

Although the Lenroot Bill, which passed the U.S. Senate the other day, was originally intended by its sponsors to serve as an embargo on Canadian milk and cream, it met stiff opposition from distributors and consumers in eastern cities that its teeth were drawn fairly effectively before it was permitted to pass. Unless it is amended, or its provisions are interpreted unreasonably, it should not be hard for Canadian dairymen to meet, according to several men who ought to know.

Depends on Regulations.

One of these men is George Barr of the Ontario dairy branch. "The whole thing depends upon the regulations and how they are interpreted," he said. "I understand that they are very fair, and apply only to sanitary conditions. Unless they are interpreted very differently from what I am led to expect, or that new ones have been added, the inspection of milk and cream for export to the United States will be no more rigid than that required by large cities, both in Canada and across the line. The only difference, of course, will be that this inspection of herds and products will come under the government, and not be carried out by the municipalities."

Mr. Barr expressed some fear that Canadian producers might not be given time to adjust themselves to th new conditions. "We will need, to know in advance just what is required in the way of inspection. In the case of districts that are not producing milk up to the mark, stables will have to be cleaned up."

G. B. Levis of the Canadian Milk Products Company, which ships cream to the States, does not believe that the exporters of a sanitary product need be alarmed. "There is a lot of cream shipped from Western Ontario," he said, "much of it in small lots by creameries and cheese factories to Buffalo. Most of this comes from up-to-date stables, and I do not think it will be affected by the regulations."

An Important Trade.

The trade with the United States is important. During the past few years increasing shipments of milk and cream from Ontario and Quebec have gone across the line, farmers in the St. Lawrence Valley being particularly interested. Last year cream to the value of $7,527,000 and almost $1,000,000 worth of fresh milk were exported compared with $26,000,000 worth of cheese. Practically the whole of the cream and milk went to the United States, with 90 per cent of the cheese going to Britain. Consequently, as J. P. Griffin of the Ontario Milk Producers points out, regulations which checked this flow would prove serious to all dairymen, whether shipping to the U.S. market or not, as a stoppage would cause a "backing up" of surplus milk and cream on the domestic market.

BACON PRICES WILL BE HIGHER

Canadian Product Expected to Bring Record Market Figure.

PROSPECTS GOOD

Reporting on the possibilities of the bacon hog trade in the future, H. S. Arkell, Dominion live stock commissioner, had some optimistic observations to make at the annual meeting in Toronto recently of the Ontario Swine Breeders' association. J. I. Flatt, a well-known resident of this area, was named to the board of directors at the session.

High Prices.

There will be high prices paid for bacon, if what Commissioner Arkell states is right. His remarks are of special interest, for he has studied the situation carefully and is well qualified to speak. His prediction is more than guess work, and there will be many producers in this section money in pocket if conditions prophesied materialize.

"If we keep on we shall produce a product in Canada that will demand the highest price paid for bacon on the North American continent," he said. It was pointed out that the United States market has drawn off the surplus of this country, and in doing so the price the Americans paid determined to a large extent what the producers received for the animals marketed on the home markets. The English market has been a disappointment, having "fallen down," to use the words of Commissioner Arkell.

Right Type.

While prospects are encouraging, it will be the farmer who offers the market the desired quality who will share in the better prices. Bacon types will be in demand and will likely bring a greater premium than now realized if the era of prosperity comes to hog producers. The owner who hopes to share in the reward will improve his stock, unless at the present time he is fortunate in having bacon type animals.

So far as this locality is concerned, the bacon hog business has grown annually until now there are few, if any, rural sections which can boast of better returns. Therefore, the improvement predicted on the hog market will be of special benefit to district farmers.

CANADA'S NEWSPRINT OUTPUT WAS 1,882,000 TONS IN 1926

This Was 195,000 Tons Over United States' Production in Year.

BIG INCREASE.

Dominion Takes Leadership in Paper Manufacture, States Great User.

The year 1926 definitely gave Canada world leadership in newsprint manufacture and still further accentuated the United States as by far the greatest user of that article. With a total North American production of 3,768,000 tons, Canada furnished 1,882,000 tons, an increase of 24 per cent over 1925 and surpassing by 195,000 tons the output in the United States. But while this was going on, the production of the United States mills was 1,687,000 tons and greater by 156,000 tons or 10 per cent than the previous high record of 1925, while there was a gain of 93 per cent in Newfoundland as new operations got into full swing in that country and brought the total up to 186,000 tons. Even the production of 13,000 tons of newsprint in Mexico was 6 per cent over the previous year. The total North American production of newsprint in 1926 was 600,000 tons or 19 per cent ahead of 1925 and was made possible by the high operating record of 96 per cent of rated capacity.

European Imports Decline.

Newsprint available for consumption in the United States in 1926 was, in round numbers, 3,300,000 tons or 18 per cent over 1925 and 56 per cent of the world consumption of this commodity. Into this total went all but 19,000 tons of the United States production, 49 per cent of the Newfoundland production, 88 per cent of the Canadian production and 102,000 tons of overseas newsprint. However, importations of European newsprint which began in 1920 and reached 200,000 tons in 1923, have been steadily declining since that year and will probably go still lower in 1927.

Probably not far from 100,000 tons of the available supply of newsprint in the United States in 1926 went into stock so that the actual consumption was around 3,400,000 tons or at the rate of 58 pounds per capita compared with 52 pounds in 1925. This was an increase of 12 per cent in per capita consumption and 14 per cent in total consumption, or twice the average increase during the past 25 years. Such use of newsprint last year was the climax of steadily increasing sizes and circulations of daily and Sunday newspapers. The growth in size is due to the increased volume of advertising which in 1926 surpassed the previous record by five per cent and to the addition of many special features and special sections to suit the varied taste of the reading multitudes. Growth in circulation is the result of vigorous extension campaigns on the part of publishers, of improved mail facilities and of the steadily growing number of people who naturally buy one or more newspapers daily.

Increase Not To Be As Great.

Circulation of the English language newspapers in the United States now totals 36 million copies of the daily issues and exceeds 24 million copies on Sundays. During the past year, the circulation of the daily papers increased nearly 7 per cent and that of the Sunday papers almost 5 per cent. In 1926, the newspapers in the class of 100,000 circulation and over, averaged 31 pages daily and 111 pages on Sunday compared with 23 pages daily and 79 pages Sundays in 1920. It is, of course, not reasonable to expect a long continuation of such rapid increases.

From the beginning of 1919 to the end of 1926 additions to the newsprint manufacturing industry in North America totaled 64 machines with a rated capacity of 4,800 tons. Of these five machines were installed in Newfoundland, 11 in the United States and 48 in Canada. Counting in the installations now nearing completion, the North American newsprint machines, by the middle of the present year, will have a daily capacity of 15,000 tons. Over a long period of time the industry has produced at an average of about 90 per cent of rated capacity. On this basis, if all the present machines stay on newsprint, there will be a continental production capacity somewhat in excess of four million tons per year by the third quarter of 1927.

PLENTY OF ROOM FOR MORE SHEEP

Country Imports $46,000,000 Worth of Wool Annually.

Canadian farmers need not be afraid of extending their sheep holdings, according to Dominion Live Stock Commissioner H. S. Arkell, who spoke at the annual meeting of the Ontario Sheep Breeders' Association in the Carls-Rite hotel recently. "This country imports $46,000,000 worth of woolen goods, while it produces less than $5,000,000 worth of wool. There is no reason in the world why we should not produce a far greater share of our own wool," Mr. Arkell stated, "as barring a few of the finer grades we can manufacture cloth largely from our own raw material, which will compare favorably with anything in the world."

Mr. Arkell strongly advocated more sheep on the smaller farm, and maintained that despite a rather unfavorable wool market last year, sheep were still one of the most profitable lines on the Canadian farm. Farmers in this country, he said, had a distinct advantage in possessing their own wool marketing machinery in the Canadian Co-operative Wool Growers. This association of producers, he pointed out, which allowed the grower to hold his product, grade it, and feed it to the market gradually had saved farmers probably ten cents a pound this year.

EGG LAYING CONTEST

At End of Twelfth Week Returns Show Increase Over 1926.

There is evidently a good deal of interest in the egg-laying contests carried on in the different provinces and also in the Canadian egg-laying contest, which is now in its eighth season. At the end of the twelfth week the 80 pens had laid 18,022 eggs, with a score of 15,954.6. The score is based on the average weight of the egg. One point is given for each egg that weighs 24 ounces to the dozen, and there is a bonus or a penalty of one-tenth of a point for each ounce more or less than 24 ounces to the dozen. Eggs averaging more than 27 ounces to the dozen are not counted as more than 27 ounces, and eggs averaging less than 20 ounces, misshapen or soft-shelled, are not counted officially.

In the Canadian egg-laying contest improved work was recorded by the birds. There was an increase of 158 eggs for the week, which brought the total to 2,146. This is 44 eggs better than the twelfth week of last year's contest.

PROPER FEEDING GIVES RESULTS

Feed For Brood Sows Should Be Increased Gradually.

PROPER RATION.

Before breeding season, the feed for brood sows should be increased gradually until at the time the sow is to be bred she is receiving a very generous, well-balanced ration, and should be gaining in flesh—but not fat.

After breeding, the brood sow should be kept gaining a little each day. In order that she does not become top fat and sluggish she should have a bulky ration containing considerable protein and be made to take plenty of exercise. If it is possible to make sows travel around in search of part of their feed it will be a good method to make them exercise.

There are a variety of feeds which may be made use of in feeding pregnant sows to furnish the bulk and the necessary bone and muscle building material, such as soy beans, both in the field and in the bundle or in slop. Barley, oats, alfalfa, middlings, bran, oilmeal, tankage, milk and corn are all good feeds if fed in the proper proportions. A good standard ration is composed of ½-pound middlings, ½-pound bran, ½-pound of tankage per sow, regardless of weight. In addition give from one to two pounds of corn for each 100 pounds of live weight, according to the condition of the sow.

This ration may be varied according to the feeds at hand. Ground oats may be substituted in place of some of the middlings and the bran may be replaced by ground alfalfa or third cutting alfalfa in racks. Half of the tankage may be replaced with oilmeal, but oilmeal should be fed to pregnant sows with care. If soy beans are fed, neither the oilmeal nor bran will be necessary as the oilmeal, bran and soy beans all have a tendency to keep the bowels in good condition, which is very important in handling brood sows.

The Feed.

A ration which has proven itself efficient and composed largely of home grown feeds, is made up of ½-pound of middlings, ½-pound of soaked ground oats, and ½-pound of tankage per day regardless of weight, fed wet. And, in addition, the sows are fed a bundle of soy beans (cut with the binder) to about four sows, with third cutting alfalfa in racks, and about one or two pounds of corn for each 100 pound of live weight, according to the condition of the sows.

It is very important that brood sows have plenty of good water which is not full of ice in the winter. There are a variety of non-freezing drinking fountains upon the market now, which make it possible to furnish warm water for sows in winter.

Exercise is another important factor in the care of the sows in winter. Sows may be compelled to take exercise by arranging the sleeping, feeding and watering places so the sows will have to make the round trip three or four times each day.

A few days before the sow is to farrow, she should be put in the farrowing pen so she will become accustomed to her new quarters. Twenty-four hours before farrowing, the feed should be cut down, and after farrowing she will need nothing but water for from 12 to 24 hours, and then a very thin middling slop or a few soaked oats is all she should have. Gradually increase her feed until at about the end of a week or ten days she will be back upon full feed. This is where the skill of a good feeder is displayed. If a sow is a heavy milker she must be fed lighter. If she does not seem to have much milk she should be pushed on to feed quicker. Gilts, as a rule, will stand being put back on feed quicker than old sows. A sow with a large litter will also stand more feed than a sow with a small litter. The feeder must be guided by the actions of the sow and pigs. Any excess or too little feed will soon be detected in the pigs by the experienced hog man. If the sow is getting too much rich feed the pigs will scour and the feed should be cut quickly, especially the milk producing feeds.

It is ideal to get the sow and pigs out upon a clean pasture at about the age of two weeks and put the sow on full feed.

It may be convenient to have the separator in the barn close to the cows and the pigs, but it is not the most sanitary arrangement and should be avoided wherever possible.

KINDS OF CORN MOST SUITABLE FOR ENSILAGE

Must Reach Glazed Stage by Time Desired for Cutting.

KINDS FOR GRAIN

Those Which Just Reach Maturity in a Normal Season.

The best varieties of corn for silage purposes are those varieties, the ears of which reach the "glazing" or "hard dough" stage by the time desired for cutting. It is at this stage that the corn plant contains the optimum amount of moisture necessary to produce good quality silage and in addition the highest yield and feeding value are obtained.

Varieties that are too late to reach the glazed stage contain too much water and produce a poorer quality of silage. This excessive water content also makes such varieties unsuitable for the following reasons:

Storage in silo is too expensive to store water.

Makes handling too costly.

Results in heavy leakage of water from silo which carries off soluble food material.

Reduces feeding value of silage.

Varieties that are too early and reach too great a degree of maturity give a low yield and contain too little water to make the best silage.

Locality and season must govern the final choice of varieties, and it is obvious that the same varieties cannot be grown for silage in Eastern Ontario and Quebec as can be grown in Southwestern Ontario, where the season is longer.

Suitable varieties for silage purposes in the longer seasoned districts of Eastern Ontario and Quebec are found among those that mature in Southwestern Ontario. These include Leaming, Wisconsin No. 7, Bailey, Golden Glow and White Cap Yellow Dent. In sections of this district where the season is somewhat shorter the following varieties can be used: North Western Dent, Minnesota No. 13, Falconer, North Dakota, Compton's Early, Longfellow and King Philip.

For Southwestern Ontario suitable varieties for silage purposes a re: Late strains of Leaming, Wisconsin No. 7, Golden Glow and Bailey; also Giant Prolific Sweet Ensilage, Lancaster, Pride of the North and Mammoth Southern Sweet.

For Grain.

Varieties of corn most suitable for grain in any district are those that will just reach maturity in a normal season. Maturity is the first essential consideration in selecting a variety for grain purposes, whether it be grown for seed or feed. It is obviously useless to attempt to grow the same varieties of corn for grain in Eastern Ontario and Quebec as can be grown in Southwestern Ontario. Thus the selection of a suitable variety is governed largely by the seasonal conditions of the district.

In Southwestern Ontario these conditions permit of the dent varieties such as Leaming, Wisconsin No. 7, Bailey, Golden Glow and White Cap Yellow Dent being grown successfully, as these will mature in an average season. The later flints such as Salzer's North Dakota, Compton's Early, Longfellow and Gold Nugget are suitable for those parts of this district where the season becomes a little cooler and shorter. However, the mere choice of a variety is not sufficient, as most varieties of corn are composed of a number of strains, the result of cross-fertilization which normally takes place in corn.

In the experiments conducted with corn at the Dominion Experimental Station, Harrow, Ont., it has been found that some strains of Leaming and Wisconsin No. 7 required from seven to ten days longer to mat ure than others. This shows that in the same district one strain of a particular variety may be suitable while another may prove unsuitable. Farmers should secure seed from a known source each year.

In general for Eastern Ontario and the southerly portions of the province of Quebec, early varieties such as Twitchell's Pride, Quebec No. 28, Canada Yellow and early strains of North Western Dent are likely to be the most productive for grain production.

POOLING OF WOOL GIVES SATISFACTION

Co-operative Shipping and Selling on Grade Proves Popular in Ontario.

What was looked upon as an experiment some years ago is now an established practise, growing more popular eac season. Six years ago 3,369 farmers in Ontario pooled their wool and had it graded and sold by the Canadian Co-operative Wool Growers. Previous to this but scant attention was paid to the marketing of this product, the bulk of it being sold as junk along with rags and old bones. That the new system of selling was satisfactory is indicated by the steady growth of co-operative shippers. In 1920 there were less than 3,400, but by 1923 this figure had grown to 5,600, and to an even 4,000 in 1925, while in the year just closed 4,235 farmers sold thei wool co-operatively and on a graded basis.

Along with the increase in membership, was a growth in total volume of wool handled. The first season saw 620,600 pounds consigned to the Wool Growers, but this gradually increased to slightly over 636,000 pounds in 1923. From that time on, however, growth has been rapid with a total of over 775,000 pounds handled last year. The average amount of wool consigned per shipper furnishes an indication of the size of the Ontario flock. In 1926 this was reported as 183 pounds per shipper, which is practically the same as a year ago, but a material advance over 1923 and 1924.

SCIENTIFIC MARKETING OF BUTTER IS CREATING STIFF COMPETITION

New Zealand Has Been Reaping Advantages Designed To Be Mutual.

HEAVY EXPORT.

Big Demand in United States For Canadian Milk

Scientific marketing of Australian and New Zealand butter in Britain is creating stiff competition for the Canadian product, the Montreal Produce Merchants' Association was told at the annual meeting held in the Canadian metropolis.

Operation of the Canada - Australasia treaty since October, 1925, shows that, so far as butter is concerned, New Zealand alone of the three countries is reaping the advantages designed to be mutual. One more feature of note in the domestic field, the report stated, is the increase in exports of Canadian cream to the United States, at the expense of Canadian butter, on which the duty is higher.

The report, in part, said:

"Prices in Canada have been influenced throughout the season by labor strikes outside of Canada. The seamen's strike in 1925 delayed delivery to Britain of very considerable quantities of butter and cheese, and resulted in peak prices for these commodities in Britain in the autumn of 1925. After the strike was over, very heavy supplies arrived on the London market, resulting in a decline of approximately fifteen cents per pound. The accumulation of surplus supplies in Britain overshadowed and depressed the British market until the autumn of 1926.

"Owing to heavy Canadian exports in 1926, our domestic market was not seriously affected and we were able to import during the early months of 1926 some 150,000 boxes of butter to replace our stock at a very reasonable cost. When our 1926 summer production developed, however, our market began to feel the effect of the depressed and overloaded situation in Britain, and this resulted in a very draggy, low market throughout our producing season, resulting in a decline of over 200,000 boxes in the volume of our butter exports to Great Britain, compared with the previous year.

U. S. Demands Cream.

"The increased demand from the United States market for milk and cream resulted in a very substantial increase in our exports of both of these commodities in that direction. The low prices prevailing in Canada also contributed to increase domestic consumption, so that our stocks accumulated during the producing season have been materially reduced, and it has been necessary recently to import considerable butter to meet the demands of our winter consumption.

"In this connection it is interesting to note that, by the terms of the Australian treaty, which became effective on October 1, 1925, the duty on Australian and New Zealand butter, when imported into Canada, was reduced from four cents to one cent per pound. Owing to the operation of the Paterson plan in Australia during 1926, which, in effect, increased the domestic value about six cents per pound over the export value, the dumping clause was applied to importation of butter from that country by the Canadian Customs authorities, and the entire benefit of this treaty, as applied to butter, is completely appropriated by the New Zealand exporters. Canadian consumers and Australian producers are debarred from any benefit whatever with respect to butter under the operation of this treaty, which was entered upon with a view to mutual advantage.

"Two trade tendencies affecting our dairy products have been clearly indicated during the past season. First, regulated shipments of New Zealand and Australian butter designed to deliver a more or less regular quantity to the British market each month of the year, and a pronounced increase in the butter production and exports of the Baltic littoral, have considerably reduced the advantage which Canadian exporters have enjoyed owing to the absence of competition by New Zealand butter during each Canadian producing season. Australian and New Zealand supplies and Canadian butter exports to Britain are naturally complementary, but export control by Australasia is making it increasingly competitive.

"Second, the increasing demand from the larger centres of population in the United States for cream and milk, and the relatively high United States customs duty on butter (12c per lb.) compared with the much lower duty on cream (20c per gallon) has tended to increase, to a very marked degree, our exports of cream, and to correspondingly reduce our production and export of butter.

U. S. May Drop Tariff.

"Various measures of a restrictive nature are being advocated in the United States at the present time in the interest of United States dairymen; but so long as there is a real shortage in the United States and supplies are available in Canada, there is always the possibility of even the present tariff barrier being reduced or removed in the interests of United States consumers."

Officers were elected as follows: Clinton Henderson, president; H. R. Gray, vice-president; Auguste Trudel, treasurer; T. W. Grieve, A. Limoges, A. Muir and E. J. Ker, executive committee; Richard Gray (chairman), John Freeman, W. Durin, John Wilson and N. H. Eden, arbitration committee.

HONEY BEES ARE FOND OF DANCING

Execute the Shimmy and Other Curious Dances in Privacy of Hive.

DANCE MISTRESS

Another illusion is shattered with the information that the bee, that model of thrift and industry, is not above executing the "shimmy" and other curious dances in the privacy of the hive. Perhaps it is because the bees live on honey, which is chock full of alories and vitamines, that they have to blow off steam every now and then by a community ho e-down. We have the word of Professor Noland of the University of Wisconsin, that bees are accomplished dancers. "I have already observed this many times," he says, "and anyone, who has a beehive with a glass wall, can observe this fun of the bees quite often with his own eyes, and convince himself of it. A single bee forces herself unexpectedly between three or four other quiet bees, puts her head down, stretches out her wings and shivers with upturned abdomen for a little while. The bees next to her do the same, putting their heads down and turning themselves in unison through a little more than a half circle, now to the left, now to the right, to and fro five or six times, thus executing a regular circle dance.

Dance on Bright Days.

"Suddenly the dance mistress will go away, associate herself at some other place with another group of quiet bees, and do the same thing as before, and, as before, the bystanding bees dance with her. The dance mistress repeats her dance often four or five times in different places. I observed this dance usually on bright cheerful days only and in strong hives; on the contrary, in dreary weather or in weak or queenless hives one will never see it. What this dance really means I cannot figure out; whether it is perhaps a lively kind of amusement and mutual encouragement, for them, or whether it takes place for some other and unknown purpose the future must tell us."

HEMP GROWING SHOWS A PROFIT

Yields From Home Grown and Kentucky Seed Was High.

GROWN FOR FIBRE.

Very considerable work has been carried on at the farms and stations of the Dominion Experimental Farm system in the cultivation of hemp. At the Central farm, Ottawa, seed imported from Kentucky and Russia and home-grown was experimented with. The yields from the Kentucky and home-grown seed were high, but the Russian seed was a failure.

Tables showing the yields at different farms and stations in eight of the nine provinces are given in the report for 1925 of the chief officer of the economic fibre production division, R. J. Hutchinson. Results obtained at Kentville, N.S., indicate that a good profit can be gained by growing hemp there. At Fredericton, N.B., the returns were not so satisfactory. At Lennoxville, Quebec, the returns for three years have been exceptionally high. As well as the yields the dates and rates of seeding are supplied in the report.

At Forest, Ontario, operations were devoted to ascertain the cost of production, with and without fertilizers. The cost per acre of the different operations is detailed and totals $71.19, while the returns are given as $115.16, showing a profit of $43.97. Although owing to variance of the weather the results at Tilley, Alberta, in 1924 were not altogether satisfactory, the yield in 1925 warrants the statement that the quality grown is good for twine making.

At Lethbridge (Alberta, the yields were large and the fibre is considered of good quality for the cordage trade. At Indian Head, Sask., and Brandon, Manitoba, the yields per acre were not as large as at Lethbridge. The fibre obtained at Brandon, being coarse and strong, is reported as only suitable for heavy numbers.

From Agassiz, B.C., and Sidney, B.C., the reports are not encouraging. However, summing up the entire situation Mr. Hutchinson feels justified in saying that the tests made in four years demonstrate that hemp can be grown for fibre very successfully in many parts of Canada.

Minnesota No. 6 and Chington are the varieties of hemp generally used in the experiments.

Do not forget that dairy cows require bulk in their rations. This is because of the nature of their digestive systems, and the balancing of dairy rations is largely a matter of balancing the nutrients in the bulky part of the ration with sufficient protein from the grains and concentrates.

Petes And Grads To Play In Group Finals Next Week

PETES AGAIN OVERWHELMED BY VARSITY GRADS WHO WIN 10 TO 0; GAME MEANT NOTHING TO EITHER

Two Teams Meet in Play-Off Series Next Week, With First Game in Toronto.

RAPID SCORING

Petes Make It a Battle for a While, But Grads Register Fast in Second Period.

Grads 10		Peterboro 0
Sullivan	goal	Hall
Taylor	defence	McLeod
Porter		Rose
Plaxton	centre	Ranger
Delahey	r. wing	Collins
Trottier	l. wing	Bogardis
Sullivan	sub	Parker
Gordon		Kane

Tom Munro, London.

First Period

1—Grads, Trottier 6:25
2—Grads, Delahey 2:30

Second Period

3—Grads, Trottier 5:06
4—Grads, Delahey 2:14
5—Grads, Taylor 8:10
6—Grads, Taylor .....40 secs.
7—Grads, Sullivan ..... 6 secs.
8—Grads, Plaxton .....25 secs.
9—Grads, Plaxton ..... 8 secs.

Third Period

10—Grads, Plaxton 11.12

Penalties:

First period—Kane.
Second period—Delahey, Ranger, Trottier, Bogardis.
Third period—Rose, Trottier 2, Ranger 2, Plaxton, Kane.

By F.D.C.

The Petes completed their senior group schedule last night by absorbing a woeful beating at the hands of the Varsity Grads in the University of Toronto arena. Connie Smythe's team which had smothered Toronto Canoe Club and Marlboros last week, blanking last year's champions 10 to 0.

The game meant nothing to either team, the Petes losing nothing but some prestige as they were sure of being in the play-off series in any event.

The group championship will be decided on Monday and Wednesday nights, with the first game in Toronto and the return at Brock St. rink. The Petes despite last night's walloping promise a different kind of a battle in the final series while the Grads on the other hand are confident that they can repeat the dose.

Last night was a hockey game for about a period and a half, an exhibition of lightning scoring by the ex-students for half a period and twenty minutes of farce comedy to wind up with, enlivened only by a fistic combat between Ranger and Plaxton which provided the only excitement in addition to a five minute penalty for each of the battlers.

While the Petes checked the Grads as they did during the first part of the game they had a big share of the play and although Connie Smythe's men were two goals in front at the end of the first period they were not that much the better team. Toward the close of the second period however the second placers apparently threw up the sponge and in a cyclone of rapid fire scoring the Grads ran in five goals in exactly 79 seconds. That avalanche changed the situation from a hockey game into a rout and Varsity left the ice at the end of the second dash 9 goals to 0 in front.

The last period was a case of playing out the string with neither team making any great effort to score although the Grads got the only goal of the session.

There was one regular absent from each line-up. Bert Hall played goal for the Petes replacing Joe Dwyer who had a broken skate and could not borrow another pair while Louie Hudson was missing from the Grads line-up on account of illness.

With Hughey Plaxton and Dave Trottier in the stellar roles the winners uncovered some brilliant hockey. The whole team skated at top speed, passed the rubber beautifully and displayed a world of smart stickhandling. The Grads are big and fast and clever and when the pressure of the Petes' checking faded away in the second period the speed and smartness of Connie Smythe's attackers enabled them to sweep through for goal after goal. If the Grads are to be beaten it can only be by close persistent checking; any team that opens up the play and meets them at their own game hasn't a chance as was painfully demonstrated last night.

While Plaxton and Trottier by reason of their goal-scoring ability and their all round cleverness stood out there were no weaklings on the student squad. Delahey worked in nicely at right wing and both Gordon and Frank Sullivan fitted in well whenever used. Porter was kept out of the scoring column but Ross Taylor took up the defence's share of the goal-getting by bagging two markers on beautiful rushes. Joe Sullivan handling the Petes' shots with a coolness that approached carelessness was unbeatable between the posts.

Although ten goals were registered against him Hall played a smart game in the nets for the Petes and all but one of the Grads markers were scored from the mouth of the net. It was a tough place to drop the youngster in but he handled himself nicely and blocked a lot of shots that were labelled goal.

As for the rest of the Petes they were very much like the little girl with the curl — when they were good they were very very good and when they were bad they were awful. They showed both kinds of hockey last night and got no results out of the good brand while the other kind is reflected in the scoring column. McLeod probably had the most success as a puck carrier, making a number of rushes that won him a hand from the crowd. Kane also drew the attention of the fans but from a different cause his willingness to mix it with everybody on the Grad line-up not impressing itself favourably upon at least a section of the crowd.

The best hockey of the game was crowded into the first period when the teams set a hot pace and both attacked repeatedly. Varsity had the first shot a long one that Hall blocked and he also saved nicely when Plaxton worked in close. A combination rush by the Petes gave Collins a chance but he could not beat Sullivan. A Bogardis-Collins play was dangerous but Babe's pass was too far ahead and a good opening was lost. Finally after a little over six minutes fast hockey Trottier broke away from centre, jumped through the Petes' forwards, stickhandled round the defence and gave Hall no chance to save on a high shot into the top corner of the net at close range.

Soon after Delahey made it 2 to 0 when he trailed Plaxton and Trottier and picked up a loose puck at the Petes' defence to sail in close and beat Hall. That was the last goal of the period, although both teams had openings that were lost because of nice stops by the goalies. Kane drew the only penalty of the period for slashing Taylor.

Early in the second period Delahey and Ranger were benched. Hall made a fine save when his defence was beaten but Trottier picked up a careless pass from Rose at the Petes' blue line and carried the rubber through the whole team for a close in goal.

Delahey made it 4 to 0 when he went in fast and lifted in a rebound after Hall had stopped a drive from point black range by Plaxton. Trottier drew a penalty for hooking but nothing happened while he was off. Then Bogardis was chased for a similar offence and plenty happened. The first thing was a rush by Taylor flanked on each side by a team-mate. The Petes' defence played for a pass and Taylor went through the centre himself for a beautiful goal.

Forty seconds after he came back with a duplicate of the play.

That wasn't fast enough scoring however so Plaxton secured from the face off, carried the rubber a few feet and passed to Sullivan whose fine shot from the side beat Hall in six seconds.

In twenty-five seconds Taylor the rubber down and passed to Plaxton at the goal mouth for goal number eight and from the face off Plaxton passed to Trottier who went down the side and gave Plaxton a perfect pass for an eight second goal, the last of the period.

If it hadn't been for the Ranger-Plaxton battle there would have been nothing to the last period. Early in the session Rose and Trottier were benched together and right after Ranger bodied Plaxton behind the Petes' blue line and the Grads' centre didn't appreciate the attention. A word or two passed and then the pugilistic encounter started. For a moment it looked as if the warfare would become general but the cease fire sounded and the battlers drew a five minute sentence.

With the teams playing four aside both lost chances to score and there was nothing doing until the period was more than half over when Sullivan went down the side, circled out of the corner and slipped the rubber to Plaxton in front of the net, giving the Grad centre the last counter of the game.

THE WHEAT KING OF CANADA.

Q: Who is the Wheat King of Canada?

A: The Wheat King of Canada is Herman Trelle, of Wembley, Alta., who won the title of the Wheat King of North America at the International Live Stock Show held in Chicago in November, 1926.

This title has been held by a Canadian for 16 years, with only two breaks of a year each. Alberta thus shares in this coveted honour.

BRIGHT RED PUCK IS NOW PROPOSED

Can Be More Easily Seen by Fans in the Bleachers.

MONTREAL, Feb. 17 (U.P.).—James Wall, director of the Pittsburg Hockey Club of the National Hockey League, was exhibiting yesterday to hockey fans and officials of the local clubs and President Frank Calder, of the league, a bright red puck.

The red disc, Wall claimed, is more readily picked out by the eye of a fan sitting back in the bleachers than the present black rubber, which, when surrounded by the feet of the players, is not visible from a distance.

Group of women contestants in the Canadian indoor speed skating championships at Quebec City. LEFT to RIGHT: Lela Brooks-Potter, Toronto; Kathleen McRae, Toronto; Isabel McCullough, Toronto; Loretta Neitzel, Detroit; Virginia Young, Pittsburgh; Helen Gaynor, Pittsburgh; Laura E. Bishop, Chicago; Elsie C. Muller, Hastings-on-Hudson, N.Y.; Caroline M. Brieter, Tuckahoe, N.Y.; Lois Littlejohn. Lela Brooks-Potter and Isabel McCullough carried off the honors in the championships, the former making a clean sweep of all the title events: Miss McCullough was runner-up on points.

PETERBOROUGH CUP LEAVES CITY; FINALS BEING PLAYED TO-DAY

Consolation Trophy To Spend Summer in Oshawa or Dunsford.

DETAILED SCORES.

Play Well Advanced in the Primary Trophies of the 'Spiel.

The Peterborough Trophy will go out of the city either to D. H. Skitch of Dunsford or C. E. Hare of Oshawa as these two rinks entered the finals last night and are playing this morning.

Nineteen rinks entered the consolation series and all games were played at the Brock street rink yesterday afternoon and evening.

Both Hare and Skitch of Oshawa have come through with a big lead over their opponents in every game played in this series and the contest this morning is sure to be a real one.

MORROW TROPHY.
Second Round.

Peterboro		Peterboro
W. R. Widdes		J. H. Connal
Skip 8		Skip 16
Keene		Norwood
C. W. Mather		F. Kempt
Skip 13		Skip 4
Oshawa		Cobourg
J. W. Perry		W. Potts
Skip 14		Skip 13
Lakefield		Peterboro
D. H. Charlton		A. C. Kay
Skip 2		Skip 18
Keene		Bobcaygeon
A. Doris defaulted to		R.E. Thurston
Millbrook		Oshawa
R. H. Edmunds		C. H. Peacock
Skip 16		Skip 8
Peterboro		Peterboro
R. F. Downey		J. W. Anderson
Skip 12		Skip 7
Hastings		Peterboro
G. B. Stevenson		R. C. Herald
Skip 7		Skip 12
Peterboro		Cobourg
M. B. Chenhall		G. S. Mitchell
Skip 9		Skip 10
Orillia		Lakefield
Dr. J. N. Harvie		J. W. Ridpath
Skip 12		Skip 4
Peterboro		Peterboro
J. N. Bacon		Ira D. Moore
Skip 13		Skip 14
Keene		Fenelon Falls
J. J. Moore		H. Northey
Skip 12		Skip 13
Peterboro		Peterboro
J. H. Sedgewick		R. Hicks
Skip 21		Skip 5
Claremont		Unionville
R. Besse		G. A. Davidson
Skip 11		Skip 8
Oakwood		Oshawa
Dr. Brereton		W. A. Coad
Skip 11		Skip 10
Agincourt		Lindsay
D. C. Thompson		J. E. Anderson
Skip 8		Skip 10

MATTHEWS-BLACKWELL TROPHY.
Second Round.

Cobourg		Cobourg
W. Delaney		G. S. Mitchell
Skip 6		Skip 10
Oshawa		Claremont
W. A. Coad		R. Besse
Skip 6		Skip 10
Gravenhurst		Stouffville
E. W. Gandrie		H. W. Sanders
Skip 9		Skip 8
Agincourt		Oshawa
D. C. Thompson		C. H. Peacock
Skip 2		Skip 15
Claremont		Bobcaygeon
R. Forsyth		M. Thurston
Skip 10		Skip 11
Keene		Agincourt
H. Doris defaulted to		R. J. Green
Oakwood		Orillia
Dr. Brereton		Dr. Harvie
Skip 10		Skip 14
Bobcaygeon		Unionville
R. E. Thurston		G. A. Davidson
Skip 13		Skip 15
Peterboro		Cobourg
C. J. Seymour		W. Potts
Skip 6		Skip 9
Peterboro		Peterboro

A. C. Kay		J. H. Sedgewick
Skip 11		Skip 10
Peterboro		Beaverton
J. H. Connal		F. McRae
Skip 13		Skip 11
Millbrook		Lindsay
John Steele		W. Langdon
Skip 15		Skip 8
Oshawa		Lakefield
J. N. Perry		J. W. Ridpath
Skip 10		Skip 16
Cobourg		Keene
H. Greer		J. J. Moore
Skip 10		Skip 8
Stouffville		Keene
W. S. Armstrong		C. W. Mather
Skip 7		Skip 12
Cobourg		Oshawa
M. Booth		F. Michael
Skip 14		Skip 5

Third Round.

Cobourg		Claremont
S. E. Mitchell		R. Besse
Skip 10		Skip 13
Gravenhurst		Oshawa
E. W. Gandrie		C. H. Peacock
Skip 10		Skip 14
Cobourg		Peterboro
W. Potts		A. C. Kay
Skip 7		Skip 9
Peterboro		Millbrook
J. H. Connal		John Steele
Skip 15		Skip 3
Keene		Cobourg
C. W. Mather		M. Booth
Skip 11		Skip 9

PETERBORO TROPHY
Preliminary Round

Dunsford		Peterboro:
D H Skitch		J L Hamilton
Skip.....19		Skip..... 4
Lakefield:		Locust Hill:
C Tanner		H J Jarvis
Skip.....13		Skip..... 8
Keene:		Peterboro:
G Howson		George Hill
Skip..... 5		Skip.....10

First Round

Dunsford:		Lakefield:
D H Skitch		C E Tanner
Skip.....11		Skip..... 7
Peterboro:		Lakefield:
Geo. Hill		J E Galvin
Skip..... 8		Skip..... 7
Bobcaygeon:		Peterboro:
R Nicholls		W Fletcher
Skip..... 9		Skip..... 8
Peterboro:		Cannington:
T O Donaldson		J Brandon:
Skip.....11		Skip.....12
Keene:		Keene:
W Chapman		M Kenneally
Skip..... 7		Skip..... 8
Oshawa:		Keene
H C Lander		H Weir
Skip.....12		Skip..... 8
Hastings:		Peterboro:
L E Kelly		R M Waddell
Skip..... 8		Skip.....12
Oshawa:		Lakefield:
C E Hare		J J McFadden
Skip.....13		Skip..... 4

Second Round

Dunsford:		Peterboro:
D H Skitch		Geo. Hill
Skip.....10		Skip..... 5
Bobcaygeon:		Cannington:
R Nicholls		J Brandon
Skip..... 9		Skip..... 6
Keene:		Oshawa:
M Kenneally		H C Lander
Skip.....11		Skip.....10
Peterboro:		Oshawa:
R M Waddell		C E Hare
Skip..... 2		Skip.....15

Semi-Finals

Dunsford:		Bobcaygeon:
C Laplain		D Logan
C Laidle		C Cook
J Maiens		T Cosh
D H Skitch		R Nicholls
Skip.....14		Skip..... 4
Keene:		Oshawa:
T Dinsdale		E Parsons
M McCartney		W A Hare
T Drummond		F E Hare
M Kenneally		C E Hare
Skip..... 5		Skip.....12

Telephone 730 When You Want Your
PIANO OR ORGAN TUNED
Player Pianos a Specialty
All Work Guaranteed
W. H. CUNNINGHAM
500 Weller Street

CURLING NEWS

MILLBROOK, Feb. 17.—The two rinks of local curlers who are in Peterborough this week taking part in the bonspiel are:

H. B. Allin, H. J. Grassett, J. E. Allen, J. Steele (skip).

T. H. Collins, W. E. Ball, G. W. Saylis, R. H. Edmunds (skip).

Bankers	Town
T. H. Collins	V. C. Lambert
H. J. Grassett	J. Lancashire
G. Meggs	J. E. Allen
J. Knox	J. N. McGill
Skip 8	Skip 16

LAKEFIELD, Feb. 17.—The draw was made on Saturday night for the local Bonspiel which will be run off this week and next:

W. W. Yale, W J. Charlton, C. Lake, J. W. Ridpath (skip).

Rev. T. M. Wesley, W. W. Leonard, J. E. Galvin, C. S. Tanner (skip).

F. Wannamaker, F S. Brown, J. M. Simpson, P. Spence (skip).

J. Madill, Rev. J. J. Garvey, S. J. Charlton, J. J. McFadden (skip).

E. Hunter, G. A. Welbourne, R. D. Murduff, T. Crawford (skip).

G. Northey, N. A Moore, G. H. Spence, N. Payne (skip).

G. Davey, E. Watson, C. Waldon, B. Q. Dench (skip).

S. Spence, R. G. Charlton, D. H. Webster, D. H. Charlton (skip).

E. S. Kelsey, J. Knox, A. G. Lawless, J. H. Payne (skip).

J. R. Hill, E. H. Northey, R. J. Jory, W. G. Morrison (skip).

J. R. Northey, J. A. Porter, H. R. Wagar, W. Watson (skip).

H. G. FitzGerald, M. Coughlin, E. A. Tanner, Dr. Gibson (skip).

W. A. Payne, H. J. Sutton, E. W. Bailey, G. A. Charlton (skip).

Dr. Lingwood, Rev. S. A. Kemp, Dr. Renwick, J. Millar (skip).

W. A. Robinson, D. FitzGerald, H. G. Armstrong, T. Braden (skip).

The following is the standing of the rinks in the local competition which was completed on Friday evening last:

	Won	Lost
T. W. Ridpath	11	3
J. J. McFadden	10	4
J. H. Payne	9	5
B. Q. Dench	9	5
G. A. Charlton	8	6
W. G. Morrison	8	6
W. Watson	7	7
J. Millar	7	7
Dr. Gibson	6	8
T. Braden	6	8
T. Crawford	6	8
D. H. Charlton	7	6
P. Spence	6	8
C. S. Tanner	3	10
N. Payne	1	12

WINS ON KNOCKOUT

Teddy Baldock Defeats Johnny Brown in Third Round.

LONDON, Feb. 17 (Canadian Press). — Teddy Baldock, young English flyweight, who recently completed a boxing invasion of the United States, knocked out Johnny Brown in the third round of a scheduled 15-round bout at Albert Hall last night.

The Prince of Wales and his brother, Prince George, attended the bout.

Old Country Football

LONDON, Feb. 17.—Results of football games played yesterday were:

ENGLISH LEAGUE.

—First Division—
Sunderland 4, Birmingham 1.

SCOTTISH LEAGUE.

—First Division—
Aberdeen 2, Rangers 2.
Dunfermline 4, Dundee 3.
Hamilton 3, Celtic 3.

SCOTTISH CUP.

—Second Round Replay—
Montrose 1, Broxburn 0.
—Scottish League—Div. II.—
Dumbarton 6, Nithsdale 2.

RUGBY UNION.

Oxford U. 26, London Scottish 18.
Portsmouth Services 8, King's College Hospital 9.
—Hospitals Cup—Second Round—
Guys 22, St Thomas 9. (At Richmond).

FANS BACKING JACK DELANEY

Betting Odds From Six to Five to Eight to Five Favorite.

HEAVY WAGERS

NEW YORK, Feb. 17 (Canadian Press).—Traditional supremacy of the "good big man" cast its shadow across the training ground of Jack Delaney yesterday as he finished his final workout for Friday's $200,000 heavyweight battle at Madison Square Garden with Jim Maloney.

Pugilistic historian has marshalled an impressive chapter of records to support the cause of Maloney. The triumph of the "good little man" has been an exception to the rule. But there have been departures and among them have been the sensational triumphs of the 185-pound Jack Dempsey over huge Jess Willard and powerful Luis Firpo.

The faith of Maloney's following was not reflected in the better odds yesterday. Sentiment swung more sharply to Delaney, who jumped from a 6 to 5 to an 8 to 5 favorite. Money also was wagered freely at 1 to 2 that the light heavyweight champion would knock out his heavier opponent.

Ladies Bowling
Matinee Every Afternoon
Refined atmosphere.
Healthful recreation.
Make a party of your own friends and enjoy the fun and exercise.
DUFFUS RECREATION ACADEMY
J. J. Duffus Limited
2d-15-17.

VETERINARY.
DR. W. F. McELROY, Vet. Sur., office and residence, 190 Charlotte St., Charibond Bldg., Peterboro. Phone 1623J.

CHINA PAINTING
Mrs. Langley McCarthy Teaches Biscoffs' New and Beautiful Work in CHINA PAINTING

BELTING
All sizes, new and second hand, Rubber and Leather Belting for sale at lowest prices ;also cotton bags for sale.
Stores, Garages and House to let.
A. LOW & CO.
385 BETHUNE STREET
Phone 697. Night and Holiday 1027

OUR BOARDING HOUSE — By Ahern

RADIO FANS
The
Star Car Dealers Banquet
Will Be
Broadcasted - From Toronto
Station C.F.R.B. on Meter 291
This Thursday eve., 7 o'clock
Selkirk & Elliott
171-175 Hunter Street Peterboro, Ont.

PHONE 1600

WE WILL SEND FOR YOUR COPY

Rates, if prepaid:
1 cent a word or figure for first insertion.
½ cent a word for repeats.
25 words, one time 25c
25 words, three times 50c
25 words, five times 75c
Minimum charge for any advt...25c

Make these Classified columns your MARKET PLACE

ARTICLES FOR SALE a

COMFORTABLE HOUSE, 512 PARK. Apply 168 Antrim. 6d-40-2826B

HEATROLA, BOYLE'S GROCERY; 168 Charlotte St. 3d-41-2941A

1 QUEBEC COOK STOVE, ALMOST new, with reservoir, and hot oven; 1 small Quebec Heater; 4 oil paintings; very reasonable; 1 eight-day clock; 148 London St. 3d-41-2937A

6 OAK DINING CHAIRS, LARGE round dining table, sideboard, parlor suite, stands, new rag mats $1, settees, wicker rocker Elect heater, whatnot $3, wood cook stove, dishes, etc. 242 McDonnel St., J. Boorman. 3d-41-2938A

ROTTEN MANURE, $2.00 TRAM load delivered. Phone 2801 ring 11. 26d-50-1918 A

QUILTS—PHONE 2676W. 6d-41-2864A

DOOR FOR SALE—GOOD, HEAVY, varnished, suitable for front door; apply 309 Rubidge St. d.h.-A

7 ROOMED BRICK HOUSE ALSO furniture and Dodge car. Apply 195 Reid. 26d-44-2929A

SEVERAL NEW HANGING ELECtric light fixtures and bracket fixtures; all ready wired; phone 435F. 3d-42-2963A

BRAND NEW BLACK BEAR RUG; good size; finest felt lining and trimming; at a bargain; Wm. Lech and Son Ltd., 413 George St. 3d-42-2955A

BABY CARRIAGE, IN GOOD CONdition, stroller make. Apply 217 Rubidge. 3d-42-2946 A

GRIMM ALFALFA; FREE FROM foul seed, fourteen dollars bushel if taken by March tenth. Bert McCannon, R.R. 8, Peterboro. 3d-42-2944 A

BRUSSELS RUG, 6 x 12 FEET; phone 1909W. 3d-42-2962A

BABY'S BUGGY, GOOD AS NEW; also folding go-cart; 1 oak barrel; 1 child's cot; 5 gallon coal oil can; apply 464 Driscoll Terrace. 3d-42-2958A

HOUSEHOLD FURNITURE; PRACtically new; phone 974M. 4d-42-2964A

GOOD POTATOES, $1.60 PER BAG; phone 158 r 4. 3d-42-2976A

UPRIGHT WALNUT PIANO, NOT much used. Cash or terms. Phone 1362J. 6d-46-2969 A

BABY'S WHITE CUTTER IN GOOD condition; phone 1499J. 3d-42-44A

WATER POWER WASHING MAchine; good condition, $10; phone 1337J. 3d-42-2965A

ARTICLES FOR SALE a

DRY HARDWOOD SLABS AT $4|75 half cord; dry soft slabs at $3.00 half cord, cutting 25c. J. F. Gray, phone 898 night or day. 12d-52-2981A

SLIGHTLY USED FURNACE IN good condition; only been used short time; will sell cheap, installed complete if desired; phone 1904J. 3d-42-42A

USED ELECTRIC MOTOR, HALF horse power, 60 cycles 110 volts; works like new but at second hand price; phone 644. 3d-42-2956A

WOOL FLEECE LINED LEATHER Mitts, to clear, 39c; one finger leather mitts, 30c; Men's fleeced underwear 75c; The "Record" store, cor. Smith and Reid. 3d-42-2963A

TO RENT—HOUSES b

FOR RENT—HOUSE NO. 338 RUbidge street newly decorated, hardwood floors, hot water heating, desirable location; immediate possession; apply 437 George street. dtf-2112

COMFORTABLE HOUSE, AT 512 Park; apply 168 Antrim St. 6d-42-2826B

522 SHERBROOKE ST., WARM brick house; apply 311 Boswell Ave. 1d-41-2863B

NEW BRICK HOUSE, ALL CONVENiences, by month or year, close to street car line, south end; apply H. Wilson, 3 King, George St. 18d-55-2908B

SEE! — $12, $15, $16 PER MONTH small houses, central; apply 421 George St. 10d-42-2816B

FARM, 100 ACRES, IN OTONABEE, 3 miles, immediate possession; apply Hancock, Auctioneer. 6d-44-2926B

SIX ROOMS, CLEAN 284 SHERbrooke Place; no water rates; apply 204 Brock. 3d-42-2983B

BRIGHT LITTLE FOUR-ROOMED cottage; near George street; apply 185 Antrim. 6d-44-2925B

TO RENT—STORE NO. 374½ WATER Street; apply to 437 George street. dtf-340

LOOK! SMALL COTTAGE, $12 PER month, central apply 421 George St. Phone 278. 6d-42-2901B

HOUSE NO. 70 McGILL STREET; newly decorated; phone 4407. 3d-42-2947B

TO RENT—Apts., Etc. c

ONE 5 ROOMED UPPER APARTment, heated. Apply 265 Rubidge street or phone 1405W. 3d-41-2876 C

SIX ROOMED HOUSE, EXTRA large garden; phone 969 r 31. 3d-42-2962B

APARTMENT IN WEST END — Large bright rooms, heated. Apply 383 Water. Phone 126. 3d-42-26 C

THREE OR FOUR UNFURNISHED rooms; all conveniences; reasonable rent; 139 Rubidge St. 3d-42-2972C

SMALL HEATED APARTMENT IN Grand Central building, possession 1st March; apply 437 George street. dtf-4C

THREE FURNISHED ROOMS, heated; all conveniences; apply 477 McDonnell. 3d-42-2977C

FOR RENT—NO. 173 1-2 SIMCOE street, suitable for store or office; Apply 437 George street. dtf-313C

No. 385 WATER STREET; SUITable for store or office; immediate possession; apply 437 George St. dtf-1607C

FOR RENT—HEATED OFFICE ON George street. Apply 437 George street. dtf-C

TWO ROOMS; LIGHT, WATER AND bath; $8 per month; apply 88 McDonnell St. 3d-42-2951C

TWO OUTSIDE OFFICES IN BANK of Toronto building; heated; apply Bank of Toronto. dtf-1529C

TO RENT—APTS., ETC. c

FOR RENT — MODERN, HEATED Apartments; apply 437 George St. dtf-1869C

Farmers' Grain Grinding.

BRING YOUR GRAIN TO US FOR honest and courteous service; we grind every kind of grain to any degree of fineness. Frank H. Dawson, 380 Water street, phone 55. m-th-2474

HOUSES, REAL ESTATE d

SMALL HOUSE, CHEAP FOR quick sale; phone 1965W. 6d-15,17,19,22,24,26-2935

ON TERMS TO SUIT PURCHASER at fifty per cent less than their assessed value; Lots 31 to 39 inclusive, on Cambridge street; lots 49 and 50 on Monaghan Road; lots 41 to 47 inclusive, on Walnut street, and lots 38 and 39 plan 19, Woodbine Avenue; offer open to March 1st; apply to G. W. Hatton, 327½ George street, Peterborough. 25d-49-1777D

HARK! CASH BUSINESS WITH good turnover for sale in city; particulars 421 George St. 10d-42-2815D

NEW HOUSE IN WEST END, centre hall plan, oak floors throughout and modern in every respect; easy terms to suit purchaser; monthly instalments if desired; apply 437 George street.

HOUSE NO. 96 DOURO ST., EAST city; all conveniences with garage; a real home; may also be rented. Phone 2666J. 5d-42-2943D

MODERN SEVEN ROOMED BRICK house; furnace; good locality; for particulars write Box 2949 Examiner. 3d-42-2949D

HELP WANTED—Male e

FIREMEN, BRAKEMEN, BEGINners $150-$250 monthly; also clerks (which position?) Railway Box 2859 Examiner. 26d-52-2859E

INSURANCE, ALL LINES, A REAL opportunity for a real worker; references; Box 2974 Examiner. 3d-43-2974E

MARRIED MAN FOR DAIRY WORK on farm, must be able to operate DeLaval milker. Married man for general farm work; must be good teamster. Married man for poultry farm, must be experienced. Free house, wood and milk; kindly state wages expected and give references. — Apply Field Lodge Farms, Roseneath, Ont. 3d-43-37E 1 wkly 24-37

LOST g

BLACK PATENT PURSE BETWEEN Roger street and Boyle's Store. Finder please leave at Examiner. 3d-43-2945 G

IN NORWOOD OR VICINITY, ON Feb. 7th, small red-yellow dog with white breast, Spitz-Pom breed, shaggy coat; answers to the name of "Sandy"; reward; apply to Box 96, Norwood, Ont. 5d-43-5G

ON GEORGE ST., WEDNESDAY afternoon, a sum of money; will finder please leave at Examiner office. 3d-43-2973G

TIRE CHAIN, SIZE 30 x 5.77 Between C.N.R. on Charlotte, Stewart or Townsend; finder please leave at Fontaine's Taxi Service. 3d-41-2935G

LONG GREY SILK STRIPED Scarf on George between Murray and the Roy Studio; finder please phone 2868W. 3d-41-2934G

WEDNESDAY NIGHT, LADIES' yellow gold wrist watch; finder please leave at Examiner. 6d-43-2891G

SITUATIONS VACANT

MAKE MONEY AT HOME — YOU can earn a substantial income in your spare time writing show cards. No canvassing or soliciting. We instruct you and supply you with work. Write today. The Menhenitt Company Limited, 37 Dominion Building, Toronto. dtf.

EMPLOYMENT Wanted k

PHONOGRAPH REPAIRS—SPRINGS replaced while you wait; Work guaranteed; T. Griffin, phone 2163W 146 Park street, opp. C.G.E. 26d-49-2946K

RELIABLE WOMAN WOULD GIVE services four days a week in return for room and board; phone 1926F. 3d-41-2965K

WANTED—FEW HOURS WORK day, or plain sewing. Write Box 2967 Examiner. 3d-43-2976 K

LIVESTOCK l

JERSEY COW; PHONE 2485W. 3d-41-9L

FOUR HEAD OF YOUNG CATTLE, two cows, one due to freshen about two weeks; phone 522 ring 21. 3d-41-2936L

8 YOUNG PIGS 6 WEEKS OLD; one Holstein cow, just freshened; also one Durham cow, freshened. Apply Harold Cathcart. Phone 971 r 4. 3d-43-2957L

NINE PIGS, THREE MONTHS OLD; apply Oscar Cromie, R. R. No. 1, Ida. 3d-42-2950L

FOR SALE — 1 YOUNG DURHAM Cow, six years old; to freshen Feb. 20; W. A. Bell, lot 20, concession 7, Smith. 3d-39-2881L

FOUND h

STRAYED TO 637 UNION STREET, white pomeranian with black head. Owner may have same by proving property and paying expenses. 3d-43-2970 H

POULTRY, ETC.. p

WANTED—LIVE FOWL, HIGHEST prices paid; phone 1731F, or apply 220 Wolfe; S. Levine. 26d-52-2879P

BOARDERS WANTED r

WARM ROOM, BOARD IF WISHED; Phone 2821. 3d-42-2978R

ROOM AND BOARD; CENTRAL; Phone 1649J; 273 Rubidge. 3d-42-2964R

ROOM AND BOARD, USE OF phone; apply 500 George St. 3d-39-2884R

SIX DOLLARS PER WEEK; PHONE 2593M. 3d-42-2957R

WARM, FURNISHED ROOMS, board if wished; phone 2821. 3d-40-2917R

WANTED j

WANTED TO BUY — AN OAK bungalow piano; also small electric range; write Box 2954 Examiner. 3d-42-2954J

35 QUARTS OF MILK DAILY; APply H. O'Neill. 3d-41-2960J

CASH REGISTER WANTED, 1 CENT to $5. Phone 126. 3d-43-26 J

BY DESIRABLE TENANT, MEDIUM sized house; bungalow preferred; all conveniences; good location; write Box 2898 Examiner. 6d-42-2893J

BETWEEN NOW AND APRIL 1ST— 100 automobiles to be recovered from $10.00 up; Fitzgerald & Co., 255 McDonnell St. 5d-46-2979J

PLAIN SEWING WANTED BY THE day. Apply 495 Donegal. 3d-41-2921 J

GOOD FARM WITH OR WITHOUT stock and equipment, handy to Peterboro; exchange for good city property; particulars 421 George street. 10d-43-2814J

YOUR CHANCE! SMALL HOUSE wanted, exchange for equity in good house; apply 421 George St. 10d-43-2817J

BOARD AND ROOM FOR YOUNG girl; handy to Brinton Carpet. Box 2903 Examiner. 3d-43-2903J

WANTED TO BUY—SMALL HOUSE, possession April 1st; state particulars; write P. O. Box 819 Peterboro P.O. 3d-42-2960J

Leading badminton players of Ontario who competed in the recent championships in Toronto. From left to right, Jack Purcell, Toronto singles champion of the Carlton club. Purcell is one of the real stars of the indoor court game. C. Andrews, who is one of the older school of badminton players and depends upon his court generalship for most of his victories. Col. G. G. Blackstock, who was defeated by Arnold Massey in the singles semi-finals. Col. Blackstock is secretary-treasurer of the Ontario association. W. M. Stewart of Ottawa, who has been a power in badminton for a good many years. Last year he was the singles champion. They were the doubles title holders.

HOCKEY RESULTS.

Hockey games played last night resulted as follows:

Senior O.H.A.
Varsity Grads 10, Peterboro 0
xGuelph 2, Kitchener 3
xGuelph wins round, 5 to 4.
London Battery 6, Pt. Colborne 2
Jordan 2, Newmarket 1

Junior O.H.A.
xOwen Sound 9, Meaford 1
xOwen Sound wins round, 18-2.
Oshawa 3, St. Michaels 2

Canadian League
Stratford 6, London 1

HELP WANTED—Female f

EXPERIENCED SPINNERS; APPLY Bonner Worth Mills. 6d-42-1964F

GIRL FOR LIGHT HOUSEWORK and care for children; apply 21 High St. 3d-41-2931F

CAPABLE MAID FOR GENERAL housework; all conveniences. Apply 590 Weller. 3d-41-1998F

EXPERIENCED GENERAL; APPLY with references to 437 Downie St. 3d-43-2961F

GOOD POSITION MAY BE SECURED by training for Stenography thru our Simplified Home Course; only ten weeks required; we loan you typewriter; booklet free. Write Dominion Secool Telegraphy Ltd., Toronto. 4d-3,10,17,24-2627 F

GENERAL m

TAXIDERMIST WORK DONE; HAVE your specimens mounted; apply 156 London, phone 878. 26d-49-2596M

25c TAXI; G. STEVENSON, PHONE 1944M, closed car. 6d-46-2980M

RE-OPENING SPRINGVILLE GARage, February 19th; full line of accessories, gas, oil, etc.; repairs on all makes of cars; tobaccos in stock. 6d-42-2870M

USED CARS.

USED TRACTORS FOR SALE—ONE 10-20 Titan with extension rims; one Fordson ready to work; also one Fordson with practically new engine; will sell reasonable; Walter Neal, Lyndhurst, Ontario. 3d-41-2924S

FOR SPEEDY SALE—FORD COUPE at a bargain; used only two months; phone 2350W. 3d-43-2987S

FOUND h

BLACK AND FAWN DOG RESEMBling an Alsatian; apply Humane Inspector, phone 2513. 3d-41-2H

BROWN COLLIE WITH WHITE markings; apply Humane Inspector, phone 2513. 3d-42-16H

C.G.E. BEATS BRINTONS.

One-Sided Game Played at Y.W.C.A. Gymnasium—Score 34-0.

One of the Friday night games was played off at the Y.W.C.A. on Wednesday night, when the C.G.E. defeated the Brintons 34-0.

The Brintons played a good defence game, in spite of the fact that this is their first year at the game.

V. Langton scored four baskets, M. MacLaren eleven baskets, and F. Greer one, making a total of 34. The score at the end of the game was 34-0 in favor of C.G.E.

Schedule For Friday, Feb. 18.

9.00—Woollens vs. Y Elementary.
9.15—De Laval vs. Bell Telephone.
The Y Seniors and Westclox will play their game early next week.

THAT connects you with our Want Ad department — The modern buying and selling counter of the city. Rates are low and results are high!

Examiner

Bowling

On Tuesday evening the De Laval five-pin bowlers wound up a very successful bowling season by having a banquet at Chou's Rose Cafe.

There were forty-three men present to partake of a five-course dinner, which was excellently prepared and served by Harry Chou and his assistants.

After the dinner, which was a lively affair to say the least, the boys gathered around, smoking to the health of the general manager, Mr. W. R. Breyfogle, who kindly supplied cigars and cigarettes, and success to the firm.

Music was provided by an Orthophonic victrola, interspersed by difficult selections by A. Girard on the harmonica.

The worthy President of the club, Mr. J. A. Robinson, made a neat speech, remarking on the benefit and amusement the members had received during the season, and asking for an expression of opinion amongst those present as to whether another six weeks' schedule should be played. The boys decided to continue with five pins, but a definite programme is to be formulated by the various team captains.

Mr. Robinson presented the prizes, which were awarded as follows:

For high single game for league—D. Evans, Jr.

For high 3 games for league—R. Galbraith.

For high average for league—R. Galbraith.

For high single for Foundry—D. Evans, Jr.

For high single for Sheet Metal—J. Cooper.

For high single for Office—P. Johnson.

For high single for Assembly—J. Murray.

For high single for Tool Room—J. Downing.

For high single for Machine Shop—R. Galbraith.

For high single for Tinning Room—T. Griffin.

For high single for Plating Dept.—H. Smith.

For 1st team in standing—Machine Shop.

For 2nd team in standing — Foundry.

For last team in standing—Plating Dept.

At the close of the evening Mr. Ruiter, in the course of a witty speech, commented upon the excellent work done by the energetic Secretary, Donald McIntyre, and amongst great applause presented him with a pipe and tobacco pouch. Mr. McIntyre, although taken by complete surprise, thanked the members for their kindness, and said what a pleasure the work had been to him.

After a vote of thanks was passed to Mr. Robinson, the President, the company broke up, each expressing satisfaction with the evening's entertainment.

TOWN TOPICS

GARDEN OF Eden APPLES

* * *

WOULDN'T HAVE ENOUGH KICK

* * *

TO TEMPT the Sheiks AND SHEBAS

* * *

OF PETERBORO AND IF this

* * *

WAS EDEN THEN OLD Nick

* * *

WOULD HAVE to find ANOTHER WAY

* * *

TO TURN the trick HE MIGHT try

* * *

A WANT-AD IN THE Examiner

O.H.A. BULLETIN.

In the playoff for the championship of O.H.A. Senior Group No. 2, and the right to enter the finals with Kitchener or Preston, Varsity Grads play Peterboro at the Arena Gardens, Monday, February 21, with the return game in Peterboro, Wednesday, February 23. H. Bastone, of Queen's University, Kingston, will referee both games.

Referees appointed for Friday games are as follows:

Intermediate Series
London at Port Colborne—M. J. Rodden, Toronto.
Jordan at Newmarket — Ernie Parkes, Toronto.
Cornwall at Oshawa—Dalt Lowry, Toronto.
Bellwoods or First Battery at Guelph—Alvin Schlegel, Preston.

Junior Series
Oshawa at St. Michael's (Arena Gardens, 8.30 p.m.).—Herb Matthews, Toronto.
Kitchener at Woodstock—Guy Smith, Hamilton.

OSTEOPATHY

MARY E. DAVIDSON, Osteopath, 168 Brock St., Apartment 1. Hours 2 to 5 p.m., and by appointment. Telephone 2320W.

FOR SALE.

5 room Bungalow, oak floors, two-piece bath extra lot. $300 cash, balance like rent $2,800
6 room brick, all modern, south, good lot, garage, terms $3,500
6 room stucco, central, water, light and gas. Easy terms $1,400
4 room bungalow, south, well water, light. Exchange or rent. Inquire.
50 acres close to city for sale or rent, good tenant.
4acres with 7 room brick house, and stable. Sale or rent.
Number of good farms for sale and exchange, all parts.

Rutherford & Nugent Agency

282 George Street. Phone 142

FOR SALE

250 acres of first class land, No. 1 building close to the town and railroad.
Office space to rent, heated.
$2200—4 roomed bungalow, country tax.
$2300—7 roomed all modern, central
$1300—5 roomed, water and lights, central.
$4000—7 roomed, brick house all modern, attic finished, and garage.
$2000—7 roomed, brick house all modern, but furnace.
$2300—4 roomed, new, all modern.

Chambers & Mills, Agents.

Office, 341. Residence, 1394W
Mills—Phone, 1402W.

HOME BUILDING

Call or phone for plans and estimates on Houses, Garages, etc. Insulated houses a specialty. Houses built on monthly payment plan.

A. B. CUNNINGHAM
331 Reid Street

DAVIS-THOMPSON COMPANY, LTD.
Insurance and General Agency
433 GEORGE ST. PHONE 40

4% INTEREST, compounded Half-Yearly, Paid on Deposits

One Dollar opens an account. Special facilities afforded Depositors for the convenient transaction of their business, and accounts are subject to cheque withdrawal.

For Sums of $100 and upwards this Company's Debentures are issued in terms of one to five years, bearing special rates of interest, depending upon the term of investment.

TORONTO SAVINGS AND LOAN CO.
435-437 George Street
Peterborough

OLIVER'S ADVENTURES

AMONG THE MISSING

By GUS MAGER

CARTOON FOLLIES OF 1926

By RUBE GOLDBERG

LOCALS

DR. D. J. O'RAY

Physician and Surgeon, corner Charlotte and Rubidge. Office hours 2 to 4 and 7 to 9 p.m. Phone 2715. Feb. 16,27

DR. T. P. McCULLOUGH.

Eye, Ear, Nose and Throat Specialist, 166 Brock street. Phone 36W. dtf

CARD PARTY

At Immaculate Conception Parish Friday evening, Feb. 18th. Starts 8.15 sharp. Four good prizes. Good lunch. 1d, 41, 39

THE BEST EVER.

The body hardwood now in our yard is wonderful and selling at the same price, $6.50 per one-half cord, cut. Also Hardwood Slabs, Softwood. — Sanitary Ice Supply, Phone 147. dtf

ORANGEISM. WHAT IS IT?

Hear Capt. W. C. Riddiford. The Orange Order. Its birth, beliefs and battles. Victoria Hall, Thursday, Feb. 17. Auspices of County L.O.L. Silver collection. 5d-41-2871.

CORD WOOD SAWS.

All sizes carried in stock. Gumming, filing and setting a specialty. G. Walter Green Co. 'Phone 92. 7d-43-1963.

SPRINGVILLE CHURCH OPENING OF BASEMENT

Oyster supper and entertainment, Friday night, Feb. 18, from 5.30. Prices 50c. and 35c. 3d-12-15-17-1951.

EXPERT SAW FILING AND SETTING AT TAYLOR'S.

Cross cut saws gummed out, filed and set; clipper plates, scissors and knives sharpened; razors sharpened ready for shaving, 25c. each. Umbrellas repaired and re-covered. 47 years' practical experience. My grindstones all run in water. Wm. Taylor, the Sheffield Cutler, 221 Hunter street west. t.t.s.

WATCH THE KIDNEYS

Fatigue and that tired feeling is the result of poison in the blood. When the kidneys fail to remove this poison from the system it leads to backache, rheumatic pains and sometimes to that fatal ailment known as Bright's disease. When this condition exists, don't delay, go to your druggist and get a box of Dr. Banta's Kidney and Rheumatic Pills and they will quickly correct the cause of your trouble.

Mr. Arthur Pinch of Smith Township states that Dr. Banta's Kidney and Rheumatic Pills give him more speedy relief than any other preparation that he had tried.

KNOX CHOIR

Knox Church Choir will meet for practice tonight at 8.00. Some secular numbers will be rehearsed at 7.30.

Y.W.C.A. DISCUSSION COURSE

"What is an Adequate Religion for the Youth of To-day?" course starts Monday, Feb. 21 7 to 8 p.m. Leader, Rev. J. D. Paterson. A helpful and interesting course for all interested. 1d, 41, 38

ENGLISH LITERATURE

This (Friday) evening at 8 p.m. Dr. E. J. Pratt of Toronto University will give the seventh lecture of the course on Modern Novelists at the Y.W.C.A. Single admission 50c. 1d, 41, 36

NOTICE

Will all those who are selling tickets for the Men of George Street United Church Concert kindly make their returns to Mr. Harry Boyle at his store as soon as possible. 1d, 41, 33

FARM FOR SALE

10% Cash; balance in 25 years. The Soldier Settlement Board of Canada offers for sale by public tender, 100 acres, more or less, North East ¾, Lot 5, Concession 10, and Part South ½, Lot 4, Concession 10, Township of Ennismore, County of Peterborough.

The purchaser of this property must rely on his own inspection and knowledge of the farm and not on the above or any other particulars or representations made verbally or in writing by employees of The Soldier Settlement Board.

Terms of sale are 10 per cent of the purchase price in cash on acceptance of the tender, and the balance in twenty-five equal, annual instalments, with interest at 6 per cent per annum on the amortization plan.

Each tender must be accompanied by an accepted cheque for $100. If tender is accepted, this sum will be credited to the purchase price of the land. If tender is not accepted the money will be returned to the tenderer.

Tenders will be opened at Toronto, on March 15th, 1927.

The highest or any tender not necessarily accepted. If the land is not sold on the date above mentioned, the Board will be prepared to receive offers to purchase until such time as it is finally disposed of.

Tenders should be in plain envelopes marked "Tender for the purchase of N.E. ¼, Lot 5, Con. 10, and Part S. ½, Lot 4, Con. 10, Township of Ennismore, County Peterborough. Address tenders and enquiries to: The Soldier Settlement Board of Canada. J. W. McKee, District Superintendent.

Dated at Toronto, Ontario, this 8th day of February, 1927. 2d, 17 24, 43

Lost Diamonds

You may be able to replace the Diamond you lose, but why take needless chances? Have your rings examined and we will tell you if they are secure or not. If you wish to have them made over in the newest designs ask to see the new box settings, very artistic and very secure.

There are a great many different designs. The above cut is very new and beautiful for a single stone, in green or white gold at a low price.

You are under no obligation when you bring your rings in to be examined. It is Absolutely Free Service.

WARNE BROS.
DIAMOND HALL
349 George St. - Peterboro
Phone 880

ST. ANDREW'S CHOIR

Practice tonight at 7.30 sharp.

CHOIR PRACTICE.

All Saints' Choir will practice to-night at 7.30. Boys at 6.45.

NOTICE.

Big sheep sale of Storey & Stinson postponed. 4d-41-1984.

MISSIONARY WILL SPEAK.

Miss C. Harris, a missionary from India, will address the W. A. of St. John's Church to-morrow afternoon at 3 o'clock, and the Sunday School children and Boys' Club in the evening at 7 o'clock, with illustrated slides. All will be welcome to these meetings in St. John's Parish House.

TO-NIGHT—JACK DENNY'S BRUNSWICK ORCHESTRA

will broadcast from Montreal, Ottawa, and Toronto, from 10.30 to midnight, playing his latest Dance numbers. These are Brunswick Record Numbers 3382, 3354, 3371 and 3400, and are on sale at Greene Music Co., Charlotte Street. 1d, 41, 45

WEDDING BELLS.

KIDD—MELLIS.

COBOURG, Feb. 17.—The marriage was solemnized here on Monday at the home of Mr. and Mrs. W. H. Mellis, Orange Street, parents of the bride, of their second daughter, Clara Marion, to Orville Robeson Kidd, eldest son of Mr. and Mrs. W. A. Kidd, Toronto. Rev. T. Stanmage Boys, M.A., D.D., D.C.L., rector of St. Peter's Church, conducted the ceremony. The bride, who was given in marriage by her father, wore ivory satin trimmed with silver and pearls and silver shoes and stockings. Her veil was arranged with orange blossoms and she carried a white ivory prayer book. She was attended by her sister, Miss Lillyan Mellis, Pittsburgh, wearing a gown of rosewood georgette. The best man was Mr. Cecil Wasson, Peterborough, cousin of the groom. The groom's gift to the bridesmaid was a gold bar pin, and to the groomsman, gold cuff links. A buffet luncheon was served and Mr. and Mrs. Kidd left later for a trip to New York and Philadelphia, the bride wearing a dress of phantom red crepe satin, and the groom's gift a seal coat. They will reside at 140 Montgomery Avenue, Toronto.

WELSFORD-STAVERT.

MONTREAL, Feb. 17. Canadian Press. — The marriage of Jean Thomson, daughter of Sir William and Lady Stavert, to Hubert Gray Welsford of Montreal, son of Mr. and Mrs. H. R. Welsford of Winnipeg, took place yesterday afternoon at half past four o'clock, at the Church of St. Andrew and St. Paul, the Rev G. H. Donald officiating.

Sir William Stavert gave his daughter away and she was attended by her sister, Mrs. Grahame Stewart, as matron of honor, and Miss Louise Fraser of Lancaster, Ont., and Miss Mildred Bennett of Calgary, as bridesmaids.

Ewart Stavert, brother of the bride, acted as best man, and the ushers were Cyril D. Welsford, brother of the bridegroom, Grahame Stewart, James Young and Hugh Walls.

The bride wore a French model gown of ivory ring velvet made in straight lines with long sleeves, the fullness at the front being caught with pearl embroidery. Her train, embroidered in silver and brilliants, and lined with pale pink georgette, fell from the shoulders, and her long tulle veil was arranged with tiny bunches of orange blossoms at either side, and surmounted with a wreath of orange blossoms. She carried a shower bouquet of lilies of the valley and white orchids.

Mr. and Mrs. Welsford left for Florida, where the honeymoon will be spent. They will reside in Montreal.

READ THE WANT ADS.

MANY INDIANS LIVE IN JUNGLE

R. B. Clark Tells of Existence of 400 Tribes on Upper Amazon.

MANY HOSTILE.

It is little realized by most people in this country that there are some 400 tribes of savage indians who are living within the Amazon watershed in the heart of South America. R. B. Clark, a pioneer explorer and missionary is now in Peterboro, having recently arrived from that region. Mr. Clark reports that many of these tribes are very reduced in numbers, and some are rapidly becoming extinct; while still others number as high as thirty to forty thousand members. Though many are friendly and hospitable, there are many who are altogether savage and refractory to the approach of the white man; and some are even cannibal. On one occasion, while on a thousand mile journey in an Indian dug-out canoe through the heart of Brazil, the missionary reports that he entered a village where no white face had ever been seen whereupon the whole community, men, women, boys and girls and dogs, fled to the surrounding forest; but when assured by the Indian guides who were with him, that he was entirely harmless and friendly, they returned and showed much genuine hospitality. He was invited into the chief's hut to share his evening meal, a somewhat questionable enjoyment. The viands were fish and wild watermelon, and the fish had been boiled without their bothering to take off the scales or to clean them, and everyone dipped into the one pot with their hands. Outside the hut a pile of fish remains and watermelon rinds had been decaying in the sun till the whole atmosphere was redolent, and one longed for the windward side. In his honor special wrestling matches were staged on short notice, and a devil dance was performed to show their appreciation of his visit.

This attitude is not universal, as many of the tribes are distinctly hostile. These tribes shoot at sight, and are always ready to use against anyone invading their territory the poisoned arrow, the deadly blowgun, or the spear. And they nearly always manage to see without being seen, so dense is the jungle.

For the most part these Indians are spirit-worshippers, though many worship the sun and moon, and fire and stones and as is the case with most pagan religions, degraded customs are practised and superstition is rampant.

Mr. Clark, after taking several long and arduous journeys of exploration in Amazonia, has lately devoted his efforts to the establishment of a mission to the Campa tribe of the jungles of Peru. This tribe is largest in the whole Amazon area, and is considered to be one of the most intelligent. They are feared by all neighboring tribes, and no white men dare venture into certain sections of their territory. Some thirteen years ago, after enduring a long period of cruelty and exploitation at the hands of ruthless rubber gatherers and unscrupulous settlers, the Campas decided to wipe out from a certain section of their territory, all whites. They did so with such thoroughness that a dozen or more settlements, including a Catholic monastery, people and buildings, were completely destroyed. The Peruvian government sent a party of soldiers into the hinterland, who by way of reprisal destroyed a number of the Indian settlements with great cruelty, killing all men, women and children. This has resulted in an attitude of mixed fear and hatred towards the white man.

The establishment of the mission station meant the taking of a party of young men several days into the jungle, entirely out of touch with civilization. Then the cutting down of the trees and clearing of ten acres of land, the building of huts and the planting of crops; for the nearest grocery store was a thousand miles away down the river.

The first job after the setting up of the station was to in some way make contact with these shy and hostile people, and slowly and gradually win their confidence in the friendly intentions of the party. This has been successful to some extent, and it is expected shortly to begin a school with about twenty of the native children as pupils.

Shortly before Mr. Clark left for New York the station was visited by the paramount chief of the most hostile section of this tribe. The story connected with the visit of this great chief is intensely interesting, and will be told by Mr. Clark on Friday evening, at Bethany Tabernacle, when he is to tell of some of his trips, illustrated with a large number of colored lantern slides, which are being shown for the very first time. They show life as it is in the forest, and other parts of the Amazon valley, sections of territory which have never before being photographed.

AROUND THE CITY.

Bank clearings for the week amounted to $659,799.

PS, we have no Bananas to-day.
BUT
We grind Skates, Circular Meat Knives and fine edge Tools.

H. T. MILLARD
225 Hunter St. 'Phone 234

TWO PEOPLE FALL ON WALKS

Yesterday's Sleet and Snow Results in Accidents.

Two accidents resulted from the slippery sidewalks caused by yesterday's sleet and snow.

Miss Carveth of Charlotte Street fell last night at the corner of George and Charlotte Streets sustaining a double fracture of the left arm.

Within five minutes of the same accident, and at the same corner, a man obtained a nasty fall, but the extent of his injuries could not be learned.

PLANE SERVICE TO HUDSON BAY

Planes To Take Passenger and Freight From End of Steel.

OTTAWA, Feb. 17 (Canadian Press).—The end of Hudson Bay Railway Steel and Port Nelson and Fort Churchill will be linked up this summer by air. To speed up survey and investigation work the Department of Railways and Canals has signed a contract with the Western Canada Airways Company to fly freight and passengers from Kettle Rapids, where the rails now end, to the Bay.

OBITUARY.

GRACE MARGARET AGNEW.

There passed away this morning, after a brief illness, Grace Margaret Agnew. Miss Agnew was born in this city and has spent her short life here. She leaves to mourn her loss her sorrowing parents, Mr. and Mrs. George Agnew, one sister, Ruth, and two brothers, Ralph and Neil at home.

The funeral will take place on Saturday at 2.00 o'clock from the family residence, 64 Morrow street, to Little Lake cemetery. The Rev. Mr. Richardson and Rev. Mr. Richards will officiate.

MRS. RICHARD DORIS.

The death occurred in the township of Otonabee at noon to-day of Mrs. Richard Doris. Funeral announcement later.

RADIO
Before Buying Examine Our Three Lines of Radio:
"DEFOREST & CROSLEY"
"MAGNAVOX," and
"STROMBERG-CARLSON"
at
J. W. WATSON'S
46 George Street. Phone 262.
10d-t-th-s-37

Judge Us By Our Service

We claim to have the very latest appliances, expert knowledge, long experience, and use the finest "Peblo" lenses exclusively.

The judgment of our patrons to date has been the highest endorsement possible.

We leave your decision to yourself.

A. A. Fowler, Phm. B.
Toronto University
Eyesight Specialist
Peterborough
373 GEORGE STREET

DO you tell your friends that you cannot relish refreshments? If so, we advise that you allow us to tempt you with some of our superior ice cream.

"Perfect Ice Cream"
HOOPER'S
Tea Room
414 GEORGE ST.

BIRTH

KENMURE—At Nicholls Hospital, February 16th, to Mr. and Mrs. J. W. Kenmure, 789 George Street, a daughter, Doris Lenore.

FISH
All kinds of Fresh, Smoked and Salt Fish in season.
Note these values:
Kippered Herrings 6 for 25c
Smoked Fillets. Special for Friday only, lb. - - - 20c
ASTA BROS.
Phone 953 206 Charlotte

RID YOUR HENS OF LICE
This new, easy way
SURE DEATH TABLETS
The guaranteed Louse and Mite destroyer.
Drop one tablet in each gallon of drinking water and all vermin disappear in a few days.
Splendid Tonic and Conditioner
The $1.00 package treats 150 gallons of water.
HARRIS' DRUG STORE
351 George St. - Phone 527

BORLAND'S DRUG STORE
229 CHARLOTTE STREET—NEAR AYLMER
Special Week-enk Sale Prices
Extract Cod Liver Oil. Reg. $1.00 for ...71c
Hot Water Bottles. Reg. $1.50 for ...89c
Bath Salts, regular 35c for 19c
Nerve Tonic, regular $1.00 for 89c
Emulsion Cod L. Oil. Reg. $1.00 for ...71c
Tooth Brushes, reg. 35c, for 23c
IF IN A HURRY — PHONE 276 — FAST DELIVERY

FRANK H. DAWSON
FLOUR, FEED, GRAIN, SEED
SALT, OYSTER SHELL
BALED HAY AND STRAW
WHOLESALE AND RETAIL
Telephone 55 380 Water St.

Conservatory Music Hall, Tuesday, February 22, at 8.30
SONATA RECITAL
by Edwina Palmer, Violinist, and Agnes Best, Pianist.
Admission 50c.
3d-15.17.19-1992

THE JEAN RIDDICK YARN SHOP
Shows an unusually large stock of Yarns, Hosiery, Underwear, etc. Come and see us and save money.
WE SELL FOR LESS!
412 George Street.

FARM FOR SALE
Good dairy farm of 320 acres near Warsaw. 100 acres of hardwood, first class sugar bush and modern equipment for syrup. Barns large and modern, water throughout. Good house of seven rooms, gas light. This is one of the best equipped dairy farms in this section and well worth looking over. Terms easy.
RUTHERFORD & NUGENT
28a George Street. - Phone 142
10d-43-1905

IF YOU WANT THE BEST RING UP
J. E. A. F ITZGERALD
FOR THE FOLLOWING:
Lehigh Valley Anthracite Coal
Egg $15.50
Stove $15.75
Nut $15.75
Pea $13.00
Also First Quality Dry Nut Coke at $13.00
Pocohontas,
Egg or Lump $11.00
Kentucky Coal $10.00
Steam $9.00
WOOD:
Hardwood $12.00
Hardwood Slabs, $11.00
Mixed Wood $8.00
Cutting and Splitting Extra.
Phone 111. Phone 111
26d, 47

'It's Confidence That Does It'

Newsiest Corner In the Paper

And it's good news every time, too. Tells the place to get super values in quality groceries. This week we feature Canned Vegetables, Arrowroot Biscuits and Old English Floor Wax, Brightener and Steel Wool, at genuinely attractive prices.

CANNED VEGETABLES

This week-end is the time to lay in a good supply of Canned Vegetables, and it is a most opportune time when fresh supplies are getting low. Note the low prices.

PEAS
Standard ..... 2 for 25c
Standard ..... 6 for 71c
Aylmer, choice ..... 2 for 27c
Aylmer, choice ..... 6 for 79c
Aylmer, No. 3 ..... 2 for 35c
Aylmer, No. 2, can 21c
Aylmer, No. 1, can 23c
Real Bargains for Aylmer Peas!

CORN
Aylmer, choice ..... 2 for 25c
Honeydrop, tin 16c
Golden Bantam, tin 16c
TOMATOES
Fancy Standard, 2½'s ..... 2 for 25c
Aylmer, choice, 2's ..... 2 for 25c
Aylmer, choice, 2½'s ..... 2 for 27c
PUMPKIN
Choice, 2's ..... 2 tins 23c
Choice, 2½'s ..... 2 tins 27c

Old English Wax, Brightener and Steel Wool

These three floor beautifiers hold first place in their class. We are just introducing them at attractive prices. 1 tin Wax (1lb.), 1 tin Brightener and 1 pkg. Steel Wool, and including Book on care of floors, all for $1.35
Old English Wax, lb. tin 73c; Brightener, tin 61c; Steelwool, 10c

CEREALS
Shredded Wheat ..2 pkgs. 25c
Post Bran ..... 2 pkgs. 21c
Post Toasties, pkg. 12c
Bran Flakes, pkg. 12c
Muffets, new ..... 2 pkgs. 29c
Rolled Oats ..... 4 lbs. 25c
Wheatlets ..... 3 lbs. 23c
Corn Meal ..... 3 lbs. 15c
Graham Flour ..... 3 lbs. 23c
Oatmeal ..... 4 lbs. 23c
Puffed Rice, pkg. 17c
Puffed Wheat ..... 2 pkgs. 25c
All Bran, pkg. 20c
Health Bran, pkg. 20c
3-Minute Wheat, pkg. 21c
Quaker Corn Flakes, 3 pkgs. 25c

FRUIT
Oranges. More of those thumping big fellows with loads of juice, doz. 59c
Oranges, other sizes, doz., 49c
Grapefruit, another lot of that big value fruit ..... 3 for 25c
Lemons, doz. 23c
Apples, B. C., doz. 35c

DRIED FRUITS AND NUTS
Valencia Raisins ..... 2 lbs. 25c
Currants ..... 2 lbs. 25c
Vostizzas, lb. 17c
Seedless Raisins ..... 2 lbs. 27c
Fancy ..... 2 lbs. 29c
Puffed Seeded ..... 2 lbs. 31c
Dates, Hallowi ..... 3 lbs. 25c
Fancy ..... 2 lbs. 25c
Prunes ..... 2 lbs. 25c
Large, lb. 21c
Peaches, lb. 24c
Apricots, lb. 37c
Broken Walnuts, lb. 59c
SUNDRIES
Gold Duset, large pkg. 27c
Snowflake Ammonia, pkg. 8c
Castile Soap, large bar 16c
or ..... 2 for 31c
Challenge Laundry Soap, 2 large bars 25c
Infants' Delight Soap, 4 for 25c
Popping Corn, pkg. 9c
Snap, tin 16c

Arrowroot Biscuits

Babies thrive on them. Christie's were first to make them, and their Biscuits are still first in purity and nutritive value. Per lb. 29c

It's Fresh. It's Clean. Orders of $3.00 or Over Delivered Free.

PORTER S. WHITE CO.
Phones 1960 2960 GROCETERIAS 332 GEORGE STREET 346 CHARLOTTE STREET

FRESHLY MADE
Creamery Butter lb. 43c

GREEN PEAS
Regularly 10c package.
Special ..... 3 for 23c
BROKEN FRENCH WALNUTS
Pound 39c

Sausages, lb. 23c
Fresh every day
Sliced Bacon, lb. 31c
Devon Bacon, lb. 39c
Peamealed Back, lb. 39c
In the piece, lb., 37c

We sell and recommend this new Cereal and are very glad to announce a reduction in price. Now
15c PACKAGE
2 FOR 29c

Order your VI-TONE through one of our stores. If a demonstrator does not call on you we will gladly tell you all about it.

12 dozen Spring Clothes Pins in Carton 47c
4 dozen Plain Pegs 10c
4 lbs. Washing Soda 10c
Silver Polish, jar 23c
Brock's Bird Seed, pkg. 18c
Classic Cleanser 3 for 25c
Swift's Large Pkg. of Quick Naptha Soap Chips 15c
4 Bars Genuine Imported French Castile Soap 25c

We take pleasure in announcing a Special Sale of
Old English Wax
The regular price for 1 pound tin is 85c. Our price 63c

2 Tins Lobster Paste 25c

We have a few of Baker's Cocoanut Deals left. One 15c tin Free with a 20c pkg. Our price for the two pkgs. 18c
4 Bars Infants Delight Soap 25c
3 Bars Old English Lavender Soap 25c

2 Pkgs. Christie's Sodas 25c

2 Cans Pumpkin 25c
4 lb. tin Red Plum Jam 39c
2 Cans Pears 25c
Singapore Pineapple, tin 15c
2 Cans Tomatoes 25c
HEINZ GOODS
Spaghetti, 2 tins 25c
Medium Size, 2 tins 35c
Large Size, tin 29c
Large Ketchup 27c
Small Ketchup 17c

Boyle's CASH & CARRY GROCERY.

A Trip to the Indians of the Amazon

By Picture and Story. Nearly 100 colored slides with Ray Clark, the missionary explorer. All welcome. Offering.

Bethany Tabernacle
Friday Evening, 8 p.m.

HOME EDITION

The Evening Examiner

PROBABILITIES.
Strong northerly winds; fair and decidedly cold to-night. Saturday — Fair and decidedly cold.

IF IT WILL HELP PETERBOROUGH, THE EXAMINER IS FOR IT

VOL. LIX., No. 41 PETERBOROUGH, FRIDAY, FEBRUARY 18, 1927. PRICE THREE CENTS

Central Ontario Power Association Organized

Murder Mystery Stirs Madoc Township

Madoc Hermit Slain In His Lonely Shack By Unknown Attacker

Sixty Year Old Jerome Keene May Have Been Dead Two Months—Body Found Yesterday With Head Partly Blown Off.

POLICE SAY ARREST MAY BE MADE BUT REFUSE TO DIVULGE CLUES

Money Remained in Victim's Pockets—Two Shots Apparently Fired From Open Door — Neighbor Looked Through Window Twice Without Seeing Body.

(Special to The Examiner)

MADOC, Ont., Feb. 19.—Widening mystery continued today to shroud the murder of Jerome Keene, 60-year-old hermit, a farmer of Marmora Township.

The body was found yesterday in the recluse's one-room shack with the head partially blown off by a shotgun. According to indications today, the murder was committed before Christmas.

After an overnight investigation, police were not prepared to make public any clues. "It's just a possibility, however, that an arrest may be made at any time," The Examiner was told.

The murder of the old farmer, who for some years had been living apart from his wife by a second marriage was revealed yesterday, when his nephew, Charles Gardiner, visited the shack.

The circumstances of the murder were most unusual, and have aroused the district, only recently stirred by the fatal shooting of Bailiff St. Charles on the farm of Abraham Robinson. The latter is now awaiting trial at the March assizes, charged with murder. Some years ago, Keene sold his farm to John A. Bell, retaining a small plot on which he built his lone shack. How the murder has remained unknown for what is thought to be two months is regarded as a riddle.

According to Constable James Gardiner, brother of Charles and also a nephew of the slain man, Bell, whose house was not far away from the shack, stated last night he had gone over and looked in the windows, but had seen nothing. It had been thought in the district that Keene had been all the time away, visiting either his son, James, in Timmins, or his sister, Mrs. Elizabeth Rutledge of Butterfield, Mich.

No Known Enemies

It is not though that the victim had any enemies, but developments are expected at the resumed inquest on Monday night under Coroner W. H. Harper of Madoc. It is alleged that considerable liquor traffic was going on in the district. Investigations are under District Inspector Lougheed of Belleville and Inspector Nugent of the Provincial Police. Constable McCoy, who figured prominently in the bailiff shooting case, is also working to pierce the mystery web. According to later indications Keene was killed by two shots, one of which tore away his scalp, the other his under jaw. The shots, apparently fired from the open door, had passed on into the wall. Following the murder, the door had been bolted, it is stated.

How the body remained in the state of excellent preservation is attributed to the extreme chill of the interior. It was found in bed, undressed and with the clothing wrapped about the head. Robbery could not have been the motive, it is thought, since $10 was found in the man's pocket. Keene was not a wealthy man, as far as it is known. He may have had a few hundred dollars, however, held in investments.

Those who by domestic affiliations are drawn into the tangled skein are Mrs. Agnes Keene, his second wife,

(Turn to Page 13, Please)

Chinaman Invokes Old Law To Prevent Deportation

MONTREAL, Feb. 18 (Canadian Press)—After taking legal action on four different occasions to prevent his deportation by immigration authorities, Hum Bing You, local Chinaman, succeeded when he invoked a British law dating from the reign of Charles II., and under an habeas corpus order issued by Mr. Justice Bruneau in the Practice Division of the Superior Court, he is now free to remain in Canada.

CANADIANS PLAN TO GREET ENVOY

Royal Welcome To Massey Arranged in United States.

BIG GATHERING.

WASHINGTON, Feb. 18.—(Canadian Press.)—Canadians in Washington are planning a royal reception to Canada's first minister, Vincent Massey, who has just arrived here.

While details have not yet been completed, due to the already crowded calendar of the new envoy, the Canadian club of Washington has plans under way to afford such a reception to their diplomatic representative as is seldom accorded any one here.

The date for the reception and dinner of welcome has not yet been fixed, but it is expected that on or before March 1 Washington will witness one of the largest gatherings of Canadian notables in the history of the capital. Invitations will be sent to Premier King and the Canadian cabinet and to the recently appointed minister of the United States to the Dominion, William Phillips. The committee on arrangements also hopes to bring to Washington for the occasion, prominent members of the judiciary and other high officials of the Dominion.

Sir Esme Howard, British ambassador to the United States, is to be among the speakers.

AIR POLICE?

ROME, Feb. 18.—An air police force is the plan being worked out by a police commissioner with the aid of the air ministry.

Oxford Students Defy Ban On "Bag Trousers" "Balloon Style" Wins Out Over University Satire

OXFORD, England, Feb. 18 (Associated Press)—In spite of adverse propaganda Oxford undergraduates continue to wear the despised gray trousers known as "Oxford bags" with undiminished regularity. Oxford is known as the home of lost causes and now that Oxford bags have been put in the lost cause class the demand for them has increased.

The flapping gray trousers were first introduced on Oxford's sedate High Street two years ago. Then they were a fad. Since then they have become a habit, and the countless tailors who depended upon student custom for their livelihood are becoming frankly alarmed. For as the demand for gray trousers has grown the demand for regulation three-piece suits has dropped, with corresponding losses to the haberdashers.

Surgeon Radios Method For Saving Sailor's Eye

NEW YORK, Feb. 18.—(How radio directions for the manufacture and use of an electro magnet saved the eyesight of a sailor several hundred miles at sea is related by Capt. Andrew Peterson of the American Merchant Liner, American Banker.

Particles of iron that had penetrated the iris of the right eye of Peter Kriuf, a seaman on the American Diamond Line freighter, Tomaiva, were removed by use of a soft iron bar enclosed by a coil of wire and charged with electricity from the ship's radio set.

The prescription was flashed by Dr. Carroll Francis, surgeon on the American Banker, in answer to radio calls for aid from the Tomalva, Capt. Peterson, whose ship arrived here yesterday, said.

FOWLDS URGES ACTION TO WIN HIGHWAY ROUTE

Hastings Councillor Anxious for Campbellford Route.

FEARS J. R. COOKE.

Personal Strength of Cabinet Member May Be Factor.

Walter M. Fowlds of Hastings is overlooking no opportunity of arousing interest in the proposed Belleville-Peterboro highway. At the convention of representatives of Central Ontario municipalities at Cobourg on Thursday he solicited the assistance of every reeve and business man whom he believed could help in promoting the Hastings-Campbellford route.

In the meantime he has written Reeve Bygott of Campbellford, who with Deputy-Reeve Davidson, has been entrusted with the leadership of the effort in that town. Mr. Fowlds offers his fullest co-operation in the following letter to the Campbellford reeve:

Hastings, Feb. 11, 1927.

Major Bygott, Reeve,
Campbellford, Ont.:

Dear Sir: I am pleased indeed to see that you and your council are beginning to show some interest in the contemplated Provincial highway, which will run either via Hastings, Campbellford, Stirling and Belleville, or Havelock, Marmora and Belleville. I believe it will be quite necessary to show a keen interest to the Department regarding this route, and to place before the minister the wonderful advantages our route has over the other one in order that we may get him to look favorably on the Hastings, Campbellford route.

Every opportunity that I have had I have tried to impress upon any whom I thought would have an influence with the minister in promoting our claim so anything at all that I can do to assist your council, or through our own council, do not hesitate to call upon me. A good Provincial road through our counties from Peterboro to Belleville, would certainly be the means of diverting a lot of traffic this way, especially tourist traffic, because you know they drive the best possible road they can, irrespective often of a little greater distance.

When talking to the Minister recently in Toronto, he assured and promised me that he would look carefully into both routes before he made any decision in the matter Of course you must understand that we have not any supporter of the government in our county while the County of Hastings h.. the Hon. Mr. Cook. That just possibly might make a little difference, as the Hon. Mr. Cooke stands in wonderfully well with the Pre...r and the other members.

However, I repeat that anything I can do at all in any way, I will be very happy to do it.

I sent you one of our folders that we had in New York. We distributed some fifteen thousand similar to these. I consider this very effective advertising, and very cheap from the standpoint of the different municipalities. I might say for your information that in a report from our representative at the National Motor Boat Show in New York that these folders were very favorably received, and we were highly congratulated. The criticisms on these folders and the pictures were, to say the least, very flattering to our organization.

Yours very truly,
W. M. FOWLDS.

FRASERVILLE MAN IS WOUNDED WHEN GUN FIRES ACCIDENTALLY FROM CAR ON AYLMER STREET

John Bothwell Shot in Head, But Injury Is Not Serious.

IN HOSPITAL.

Garageman Had Shotgun in Rear of Car—Thought It Unloaded.

John Bothwell of Fraserville was wounded in the head as a result of the accidental discharge of a shot gun, which took place at the corner of Charlotte and Aylmer streets yesterday.

Harry Sarginson, a garageman had obtained the gun from a man to whom he had lent it some time ago, and who had just previously returned the gun to him with the remark that it was unloaded. Mr. Sarginson placed the gun in the rear of his car, intending to take it home. A radiator, which he was taking for repairs to a garage, was also in the car compartment.

On arriving at the garage, then attempting to remove the radiator, it by some means became entangled with the trigger of the shot gun, causing the gun to discharge. The shot went through the back of the car striking John Bothwell, who with his wife, was proceding to the Canadian National Railway Station, in order to get a train to their home.

Mr. Sarginson rushed Mr. Bothwell to the Clinic, where the injured man was attended by Dr. Eastwood.

An X-ray examination was made, resulting in the discovery that the shot had entered Bothwell's head, above the ear, and lodged between it and the eye. The doctors were unable to remove the shot and took the injured man to the Nicholls Hospital.

The doctors do not consider the wound to be of a serious nature.

King and Queen To Visit Scotland Early in July

LONDON, Feb. 18 (Canadian Press Cable). — King George and Queen Mary expect to stay at Holyrood Palace in Edinburgh for a week early in July. At that time they will also visit Glasgow, and will open the new Kelvin Hall of Industry there.

At yesterday's meeting of the City Council of Glasgow, Socialist councillors objected to a vote of money in connection with the Royal visit, declaring that it would cost £15,000, when the city had "not a brass farthing in the common fund." One speaker asserted that if the King and Queen knew that the Glasgow Corporation had stopped contributing to local charities because of scarcity of funds, they would not come to Glasgow.

The Council, by a vote of 55 to 42, decided to proceed with arrangements for Their Majesties' visit. The Socialist group declared that they would in no wise participate in the proceedings when the King and Queen visited Glasgow.

FLEEING TROOPS LOOTING CITIES

Canadian Missionaries Board United States' Vessel, Seeking Safety.

SUN DIGS IN.

CHUNGKING, Feb. 18 (Canadian Press). — Forty-nine missionaries, the majority of them Canadians, evacuated this (Szechwan) Province city to-day and were put aboard the steamer Iping, flying the American flag, which headed down the Yangtze for Shanghai.

Retreating Army Loots.

SHANGHAI, Feb. 18 (Canadian Press).—Word has been received from American Baptist missionaries at Hangchow, saying the fleeing northern troops had looted most of the foreign missions there. Other messages received by foreign firms describe the looting and disorderly retreat of the northern forces but it was impossible to guage the damage.

Local Nationalist sympathizers openly rejoiced at the news of the victory and predicted the Southern troops would be in Shanghai within a week.

All missionaries at Hangchow are reported safe, the majority of 125 there and 65 at Ningpo, eighty miles east of Hangchow, having been sent to Shanghai previously, leaving only a handful in both cities.

There has been no news of any Nationalist advances beyond Hangchow. Marshal Sun's badly beaten army continued making defensive preparations at Kasping and Sun Kiang, important cities between here and Hangchow.

Cruisers on Way.

HONG KONG, Feb. 18 (Canadian Press). — The British cruisers Caradoc and Durban left for Shanghai to-day.

CHINESE LEAVE MANILA.

MANILA, Feb. 18. Canadian Press—About one hundred Manila Chinese, most of them students, have left for Canton during the last few days, to join the Cantonese forces. Many others are preparing to leave.

JAPANESE VESSEL SAILS.

TOKIO, Feb. 18. United Press.—The Japanese cruiser Hirado sailed to-day from Tsing Tao bound for Shanghai on receipt of news of the threatening situation at Hang Chow.

Simultaneously government officials have announced that Japan stood ready to extend practical recogition to the Canton government on the same basis as offered by Great Britain in as much as such recognition was essential for the maintenance of trade relationship.

U. S. CRUISERS READY

LONDON, Feb. 18. United Press. Three United States cruisers at Honolulu have been ordered to prepare to proceed to Shanghai, a despatch from Shanghai sai dto-day.

(Turn to Page 13, Please)

DRY YEAR FOR FRENCH.

PARIS, Feb 18.—The wine crop is so short in France this year that there will be only 100 bottles for every man, woman and child in the country. Production is off more than one-third and the Government is worrying about where the rest is to come from, unless it is imported at greatly increased prices.

TO-DAY'S EXAMINER

Local

Frazerville man accidentally shot in city street. Page 1.
Hastings Warden takes up highway endeavour. Page 1.

Canada

Aged recluse found murdered near Madoc. Page 1.
Central Ontario municipalities protest Hydro increase. Page 1.
Fund for jubilee celebration is protested. Page 2.
C.N.R. orders new engines. Page 9.

Britain

Sale of honors raises controversy. Page 1.

Foreign

Canadians in Washington to greet Massey. Page 2.
California suffers damage in storm. Page 2.
Physician says 100 year life will be normal. Page 6.
Missionaries flee interior of China. Page 1.

Editorial. Page 4.

Canada First.
Preventing Accidents.
A Successful Campaign.
The Budget.
Bad Mothering. By Dr. Frank Crane.

Sport

Visitors take curling trophies. Page 14.
Bailey leads scoring in win. Page 15.
Marmora loses to Tweed. Page 14.

Financial Page 13

Railroad stock again strong.
Wheat has set back at Chicago.
Seagram rallies as feature at Toronto.
C.P.R. has spectacular rise.
Atlas makes further gains.

Women's Interests. Page 11.

Fashions; social news; horoscope.

Features

Health advice, radio programs, correct English. Page 4.
Uncle Wiggily, Short story, Page 10.

Want Ads. Page 15

The market place of the community.

To-morrow

Sun—Rises, 7:13; sets, 17.52.
Moon—Rises, 20.32; sets, 8.53.

Four Captured Thieves Batter and Rob Captor

LAWRENCE, Mich., Feb. 18.—Four thieves he captured while stripping his car Wednesday night attacked and robbed Gray Cole, 48 years old, a farmer living five miles south of the village as he was marching them to his house, and made their escape.

Cole, a former Chicago policeman, was aroused by the hammering of the thieves. With his shotgun he surprised the quartet and was conducting them to his home, when one of them suddenly swung around and struck Cole to the ground.

The quartet, after seriously bruising Cole, robbed him of his gun and the cash in his pockets and drove away.

SALE OF HONORS AGAIN IS CENTRE OF CONTROVERSY

Lloyd George Advises Lord Roseberry To Remember Own Campaign.

REVEALS DETAILS.

Honors Sold as Votes Were Brought in Eighteenth Century.

LONDON, Feb. 18.—Lord Roseberry's letter to The London Times, asking for information regarding the origin of Lloyd George's much discussed campaign funds, and suggesting that it might have been augmented by the sale of honors, has had an immediate repercussion in the retort of Lloyd George that "if Roseberry will recall how he financed his own general election in 1895, he will find a complete answer to his question."

The Daily News and other papers, however, reveal the details of how honors have been sold to ensure party funds, declaring that during the days of the coalition administration lists were prepared by Lord Younger for the Conservatives and by Captain Guest for the Liberals of those persons deserving honors, but that neither Lloyd George nor Bonar Law knew who of these had contributed funds.

Kept Separate

The two interests were kept distinct, the Tories' nominees paying into the Tory funds and the Liberals' nominees into the Liberal chest. As the money was paid in bank notes it could not be traced. Moreover, it was banked by the party whip who, if he so desired, could have run away with it. When the coalition dissolved, what is now Lloyd George's fund, was formed under Captain Guest, and when he resigned it became Lloyd George's personal property, so much so that if he died to-morrow it would pass to his heirs. The papers argue that the only alternative explanation to that afforded by the sale of honors is the selling of concessions or a political levy like that now reached by Labor. Therefore, it appears that the answer to Lord Roseberry's letter is that honors have been sold in modern Britain as votes were bought in the eighteenth century.

HIGH SCHOOL BOY POISONS HIMSELF

Adds Another To Growing List of Student Suicides.

ELIZABETH, N.J., Feb. 18 (United Press)—To the list of student suicides the name of Clark Kessler, 17-year-old son of a local chemist, was added yesterday.

Kessler's body was found in the All Saints' church here after police had searched for the youth throughout the night. Beside the body were three boxes containing paris green, which Clark purchased at a drug store after he had left the high school, where has was a junior, Wednesday afternoon. His school mates said he had written a note at noon Wednesday and given it to a fellow-student with instructions to hand it to his father, Frank. D Kessler. Contents of the note were not at once divulged.

Kessler was an average student and no reason for the suicide could be advanced by his father or friends.

Protest Increase Of Power Rates To Government

Municipalities Demand That They Have Right to Know the Conditions and Causes of Recent Increase in Power Rates.

ASSOCIATION TO SUBMIT PETITION TO HYDRO-ELECTRIC COMMISSION

Mayor Holloway of Peterborough is Elected Vice-President of Newly Organized Central Ontario Power Association.

(Special Correspondence)

COBOURG, Feb. 18—Invoking the elementary principle of democracy which affirms the "consent of the governed" as essential to any acceptable administration, the municipalities of Central Ontario respectfully but firmly served notice on the Hydro-Electric Commission that they have a right to know the conditions and causes of the recent increase of 25 per cent. in the power charges throughout this district.

Representatives of about twenty-five cities, towns and villages found themselves in such complete agreement on their common grievance that they promptly organized in their necessity the Central Ontario Power Association, drafted a constitution, and unanimously adopted their resolution of protest and petition which is to be submitted to the Hydro-Electric Commission as soon as possible.

F. L. Mason of Oshawa was elected president and Mayor Holloway of Peterboro, first vice-president.

The major resolution, stripped of its preamble, set forth that the delegates of the municipalities served by the Central Ontario system "emphatically protest" against any increase in the power rates until an exhaustive examination of the whole matter has been completed and the fullest information furnished by the Government and the Hydro Electric Commission in regard to capital investment, distribution of costs, profits and losses, and other details of the operation of the system, and further that the former rates be continued until this request has been complied with.

Write Down Capital

Several positive petitions were suggested by G. D. Conant of Oshawa whose summary of the situation made such an impression on the delegates that the office of second vice-president was created for him as a compelling afterthought.

One of these suggestions was that the new-born Association call the attention of the Ontario government to the $2,677,000 paid for water-rights, and various so-called intangible assets which have been encumbering the Central Ontario system.

Intangible Assets

Reading from the Clarkson audit of the Hydro, Mr. Conant pointed out that the physical assets of the properties acquired by the Hydro as appraised by the Commission's experts were valued at $5,672,000 and the intangible assets at $2,677,000. The sum paid to the Electric Power Company was $8,350,000.

The interest on cost of these intangible assets is $107,000 a year, and Oshawa and the other municipalities are preparing to ask the Government to write off that $2,677,000 in a re-capitalization which Central Ontario has whispered and mumbled for years and is now working up its courage to utter.

(Turn to Page 2, Please)

'Thinkers In' on Radio Are Not Successful Influences

LONDON, Feb. 18.—(Canadian Press.)—Impressions of more than twenty thousand "thinkers in" have reached experts of the Society for Physical Research, who handled various subjects in a padded room in London, on Wednesday night, while Sir Oliver Lodge, well known scientist, requested listeners in over the radio to concentrate in an effort to name the objects. Some attempts were highly amusing, although one person came very close to one object.

KIWANIS SPIRIT IS EULOGIZED

Speaker at To-day's Luncheon Pays Tribute To Organization.

FILLS A NEED.

That the work of Kiwanis had been crowned with success because it had filled a long-felt want among men who wanted to do something good and worth while in their lives was the declaration made by the Rev. William McDonald, who was the speaker at the weekly luncheon of the Kiwanis Club today.

An original musical programme was provided by A. J. Reynolds, Joseph Wearing and H. J. McCannon, who in addition to playing individual selections on the harmonica, combined as a trio in their final selection.

To-day's booster was Carl S. Browne. The prize-winners were Mark Bredin, Charles Lacheur and J. E. Smith.

Rev. William McDonald.

"I count it an honor to be called upon to address you," declared Mr. McDonald, who stated that while not a Kiwanian, he intended to speak on his subject, "The Spirit of Kiwanis," from the point of view of an outsider who had come in contact with its spirit on many occasions.

He congratulated Kiwanis on having discovered the secret of cultivating a distinctive spirit among its members. "You have discovered a spirit that does not depend upon eating and drinking, but a spirit that makes you useful as citizens," he declared.

A person cannot only sense the spirit of a man, he said, but he can portray it in pictures. Proceeding to paint a word picture of Kiwanis as he saw it, the speaker said it was like a blue sky fleeced with white

(Turn to Page 13, Please)

Guelph Man In Title Role Successful English Opera

NEW YORK, Feb. 18.—(Canadian Press.)—Critics today hailed "Kings Henchman," the American opera written by Deems Taylor and Edna St. Vincent as the first successful effort to reconcile English words with operatic music. Edward Johnson, Guelph, Ont., tenor, sings the title role.

Rebuff By Fair Damsel To Charleston Dancer Bring On Sixteen Duelling Matches In Poland

POSEN, Feb. 18—Because the belle of a ball held here recently disliked the way one of her admirers danced the Charleston and refused to dance with him, sixteen duels are going to be fought within the next few days.

The rejected Charleston volunteer was so infuriated by the girl's willingness to try the dance with every one but him that he made slighting remarks about her. Thereupon one of the more favored youths called him out.

The seconds of the pair also got embroiled and the younger dancing set divided itself into two armed camps. As a result, thirty-two Polish hotheads are now pitted against one another with pistol or rapier, unless the authorities intervene.

HEAVY DAMAGES IN CALIFORNIA DURING STORM

Expect Loss Will Exceed Millions as Result of Storms.

TWENTY-ONE DEAD.

State Highways and Railways Suffer Heavy Damage From Floods.

LOS ANGELES, Feb. 18 (Canadian Press).—California, especially the southern part of the state, busied itself under fair skies yesterday with restoring the heavy dramage wrought by a four-day storm.

Citizens of Venice, Long Beach and other smaller towns who had been driven from their homes by flood waters returned to clean out the mud and salvage personal effects.

San Diego remained cut off by rail or highway communication, although special steamship sailings between there and Los Angeles were in effect yesterday. Schools were re-opened to-day in San Diego. The damage in the city and to highways, homes and crops outside is expected to be heavy, while repairs started yesterday will require more than a week to restore normal road service.

Los Angeles estimated its financial losses at upwards of $1,000,000 but outside disticts found themselves yet unable to compute the damage to crops, highways, residences and the losses from destroyed bridges over creeks which are normally sandy washes.

The death toll remained at 21, with the loss of 13 lives in snow slides in the high sierras east of Fresno, where employees of the Southern California Edison Company were buried in their camps.

Oil Derricks Destroyed.

At Taft a loss of $250,000 was estimated when a count showed about 100 oil derricks had been blown down. The Union Pacific Railroad placed its loss of equipment in the wreck of a transcontinental passenger train near Whittier at $150,000. The San Fernando Valley had not yet been able to set its damage to crops, orchards, homes and highways. Most of the valley was deeply flooded.

Anaheim employed over a hundred men in filling a Santa Ana River dike with sand bags as a midnight break continued to pour a stream of water through the town. The river dropped three feet during the day. In Hollywood the damage was slight. Two homes were buried under landslides in a hill canyon there.

Long Beach estimated it would take a month to clear its beach of tons of debris, mainly of trees, telegraph poles, chicken coops and other wreckage brought down by flooded streams.

Transcontinental railways in the Los Angeles district had their service back to normal with the exception of lines running to San Diego, where washouts were being repaired.

In the central part of the State the Southern Pacific overland lines to the east were blocked by landslides, and late yesterday the passengers were instructed to walk around the slides from one train to the other. The railway company rushed food and other supplies to the trains that were held up.

Veteran Beats Adam Gives Up Eight Ribs

ELYRIA, Ohio, Feb. 17 (United News). — C. H. Perry, 32, a world war veteran, has far outclassed Adam in the matter of giving up ribs.

Where Adam dispensed with but one, Perry is minus eight. The head gardener of Eden got only a wife, while Perry saved his own life.

After selecting his pall-bearers, Perry, who was gassed overseas, submitted to an unusual operation in which his lungs were renovated and the ribs removed, six from the right side, two from the left.

He was discharged from the hospital today and the pall-bearers were dismissed.

VICE-PRESIDENT.

John Westren, who this week was elected vice-president and general manager of the Dunlop Tire and Rubber Goods Company.

SUPREME COURT TO BE INCREASED

Hereafter Judges of Court Will Retire at Age of 75.

NOTICE GIVEN.

OTTAWA, Feb. 18.—Legislation of which the minister of justice gave notice yesterday, providing for an extra judge of the supreme court of Canada, at a salary of $12,000, and also for retirement of the judges at the age of 75, will have the effect of creating two vacancies.

Justice Idington, from the Ontario wing, who is 86 years old, will have to retire, while in addition to his being replaced, a new judge will be appointed. There is no doubt the extra judge will come from the prairie provinces, and very possibly it will be the chief justiceof Manitoba. The pension of judges will be two-thirds of their salary, which is $15,000 for the chief justice, and $12,000 for the puisne judge. The court will be increased from six to seven, so as to avoid the possibility of an equal division of opinion.

30 YEARS IN ARMY

PORTLAND, Me., Feb. 18.—Retired after more than 30 years as an enlisted man in the United States Army, Sergt. Cohen is about to embark on a busines career. He intends to get into the real estate business in Florida.

EYE COMFORT.

The eyes repay good care. Eye-strain causes nerve fatigue. Nerve fatigue causes headache and irritability, affects the appetite, and is generally depressing. Relieve all this trouble and our natural sense of well-being and self-confidence returns. See W. H. Lacey, Optometrist, 410 George Street. 'Phone 1160, 1084-J, for evening appointment.

OLD MASTERS

There's not a joy the world can give
like that it takes away
When the glow of earthly thought declines in feeling's dull decay:
'Tis not on youth's smooth cheek the blush alone, which fades so fast,
But the tender bloom of heart is gone, ere youth itself be past.
Then the few whose spirits float above the wreck of happiness
Are driven o'er the shoals of guilt, or ocean of excess:
The magnet of their course is gone, or only points in vain
The shore to which their shivered sail shall never stretch again.

Oh could I feel as I have felt, or be what I have been,
Or weep as I could once have wept o'er many a vanished scene—
As springs in deserts found seem sweet, all brackish though they be,
So midst the withered waste of life, those tears would flow to me!

—Lord Byron: Selected verses from "Youth and Age."

PROTEST BILL PROVIDING FUNDS FOR JUBILEE

Two Members Object Providing $250,000 For Diamond Jubilee Expenses.

TOO MUCH EXPENSE.

Labor Member Says Should Not Be Such Extravagant Vote.

OTTAWA, Feb. 18 (Canadian Press).—Debate on Canada's jubilee celebration followed that of the Budget in the House of Commons yesterday afternoon, when J. S. Woodsworth (Labor, Winnipeg North Centre) and Agnes Macphail (U.F.A., Grey South East) raised objection to a bill providing $250,000 for this purpose. Miss Macphail objected to serving on a committee which has charge of organizing the arrangements unless Labor was also represented, but Premier King indicated that such names might be added.

This celebration will be very largely a flag-waving affair, said Mr. Woodsworth, and thought it was a lot of money to spend for such purposes, particularly when Canada did not have a flag especially its own. There should not be such an extravagant vote as this, when no provision was made for the unemployed in Canadian cities. He thought there should be teachers on the committee and that education should form a big part of the celebration. It should not be devoted to the glorification of our forefathers so much as to the binding together of the different peoples now in Canada.

No Military Parades

Miss Macphail said she was glad to have Canada celebrate this event, if it only could be done "without those crazy military parades." She hoped the visitors who would come here would get an idea of real Canadian life, not all the old trappings of Europe. If she were to act on the committee, she would go as the representative of her class, that of agriculture. Unless she could, she did not want to act at all. If Labor was not to be represented, she did not want to be there.

Premier King said that she had been appointed on the committee as the first woman to have ever sat in the House of Commons. That was an event of very considerable importance, he said. He emphasized the great difficulty of getting a committee that would embrace all societies and organizations. For example, if education was to be represented ,an educationalist from every province would have to be appointed. The same would be the case with churches. He had tried to name an executive representative of the people of Canada of the present time. He explained that all the Lieutenant-Governors, all the Premiers, regardless of their political affiliations, were on the list. With regard to Labor, he intimated that if certain names were submitted, he would be glad to move additions to the committee.

The bill was still in committee after having passed second reading when the House rose at six o'clock.

No Need For It

In the evening, T. L. Church (Conservative, North Toronto) said he failed to see why there should be any celebration for the diamond jubilee, while 160,000 returned men were in the United States.

"The only people who want this celebration are a lot of Canadian Clubs that are no more Canadian than Empire Clubs are Imperial—let them pay for it," he said. Mr. Church said that the Fathers of Confederation were libelled in the school books of Canada today and that attacks were made on the memory of Sir John A. MacDonald in Ontario High School histories. "When this bill gets in the common stage, I am going to move that it be reduced to $1,000, and then you can celebrate here in Ottawa and have a dinner at the country club and wave flags," he said. By way of celebrating, the Prime Minister might present a portrait of the late Board of Strategy to the Royal Victoria Museum, along with portraits of Hon. Robert Forke and Sir Henry Thornton.

Premier King said that he had been pleased to accept the suggestion made by Miss Macphail earlier in the day, and amend the bill by adding several names to the national committee in charge of the celebration. The following names were then added: Tom Moore, President of the Trades and Labor Congress; M. J. Caldwell, H. W. Wood, President of the United Farmers of Alberta; Michael Luchkovich, M.P. for Vegreville; George F. Edwards, Canadian Council of Agriculture, and Hon. Cyrille Delage, President of the Committee on Public Instruction, Province of Quebec.

Nice Red Automobiles Drug On Finnish Market

HELSINGFORS, Finland, Feb. 18 (Associated Press). — Anything associated with the color red is difficult to sell in Finland.

An American automobile manufacturer consigned a large number of automobiles to Finland, and while most of the cars sold readily, 40 of them were unsaleable owing to the various shades of red that had been used in painting the cars. They had to be repainted to invite Finnish buyers.

In few countries are Bolsheviki and Bolshevism as disliked as in Finland, hence the Finns dislike of the color of red.

GRAIN EXPORT BEFORE BOARD

Railway Commissioners Consider Method of Handling Canada's Grain Ouput.

MARKET OUTPUT.

OTTAWA, Ont., Feb. 18 (Canadian Press).—The handling of Canada's ever growing grain output, not only as to the cost of transportation from the point of production to the port of export, but also in reference to the capacity of the foreign market and the facilities for getting there, occupied the attention of the Board of Railway Commissioners in yesterday's proceedings in the freight rate investigation.

George Stephen, assistant freight traffic manager of the C.P.R., was the witness and he submitted a vast amount of data as to the existing rates both in Canada and for purposes of comparison, in the United States; the growth of traffic offering and of facilities for moving it; the terminal conditions for unloading and transhipping to ocean vessels; the demand of the export market both in Europe and the Orient, and other conditions existing.

Lack of adequate ocean tonnage was again emphasized by the witness, who elaborated his statement in Wednesday's testimony that the C.P.R. could always have carried more grain to Vancouver than the available shipping could move. All through the season loaded cars were held up for weeks at a time awaiting a chance to unload, and this congestion had forced the railways to adopt a permit system to regulate the flow of traffic and had even been compelled to place a complete embargo on the business for a time. To illustrate this situation, witness submitted figures showing that at 5 o'clock Wednesday afternoon that with every elevator in the port of Vancouver filled to capacity there were 1,038 cars waiting to unload; 425 cars on the track between Field and Vancouver, and 115 cars east of Field, or a total of 1,578 cars held up for lack of ocean tonnage to move the load.

Witness declared that the elevators at Fort William were also filled to capacity.

The railways, declared Mr. Stephen, had no control whatever over the export market, persistent assertions to the contrary notwithstanding. That market had fallen off last year both in the Orient and in Europe, the latter largely owing to the coal strike in England.

HEROES PROTEST SALE OF CROSSES

Want Men Who Bought Legion of Honor Prosecuted With Vendors.

PARIS, Feb. 18. — Soldiers who won the Legion of Honor by heroism on the battlefield intervened yesterday in the proceedings against the three men accused of selling the decorations at prices up to $4,000. They formed an association and employed counsel to ask the court to award damages for moral prejudice suffered by members of the Order who had not bought their crosses.

"Three men sold the Legion of Honor," declared the soldiers' lawyers. "They depreciated it. Material damage also is incontestable. This shower of crosses is the reason why wounded heroes have to wait for their Legion of Honor.

"And why don't you prosecute those who bought their crosses? Are they to be allowed to keep their decorations?" he added. "Only small fry have been brought into court. The bigger ones are allowed to escape."

Men Work All Night To Dig Out Little Pet Dog; Friend Of Whole Village Trapped Chasing Fox

WOODRUFF, South. Car., Feb. 17 (Canadian Press) "Ring," the little dog held fast by the rocks in a narrow underground passage way for 110 hours, walked from his prison just before dawn and bounded into the arms of his master with tail wagging furiously. Twenty men worked through the night with pick and shovel to free the little animal which became imprisoned last Thursday when he chased a fox into the passage way. The fox was removed yesterday, dead. "Ring" had killed it.

News of the rescue preceded the band into the dark, quiet, little town. Shafts of light framed neighbors who opened doors to hear the tidings. "Ring," friend of the community, had become a popular concern in his predicament.

The rescuers were to gather at the scene of the rescue later in the day to pose for a motion picture camera man. "I don't know how soon," said Kelly, "My dog needs sleep and rest. We'll let him sleep and rest. We'll let him decide."

Lyrics Of Life

(By Douglas Malloch.)

WHY ONE MULE BITES ANOTHER

The driver gave a mule the whip,
For one thing or another.
The off mule gave the near a nip;
Yes, turned and bit his brother.
The near mule hadn't done a thing
To make his brother bit him.
But, when the off mule felt the sting,
He turned his head and bit him.

The whip a lot of folks will fee';
And often undeserving.
Life's lashes, often sharp as steel,
Around the shoulder curving.
We cannot turn and strike the fate
That struck before we knew it.
And so, I fear, we sometimes hate
Some man who didn't do it.

We frown at folks who live next door,
Who can't see why, and wonder.
We punish someone near us for
Some other fellow's blunder.
We take it out, because we can,
Upon some helpless brother;
That's why we're mean to many a man
Why one mule bites another.

(Copyright, 1927, Douglas Malloch)

PROTEST INCREASE

(Continued from page one.)

out loud before Premier Ferguson and his baginet, or whoever gives them a hearing.

The segregation and disposal of the industrial units in the system, such as street railway, gas plants, pulp mills, etc., are also to be included in the "petition of rights." This is a ten-year old complaint, and the rumors of Hydro plans to sell the street railway, gas plant and pulp mill suggest that the Commission will endeavour to get rid of its embarrassments.

Another suggestion emanating from Oshawa proposed that the executive consider the question of the municipalities buying the Central Ontario system and owning and operating it in the same manner as the public ownership of power in Western Ontario.

Cause Rates Increased

And finally the municipalities desire to know why the rates have been increased. The answer that will satisfy them must provide information which is not found in annual reports of the Commission and for which the Government will be approached if Hydro headquarters decline to give it. Details of costs, contracts, basis of charges and many other topics that puzzle the municipalities should be answered, their representatives assert, and the air cleared for a new understanding and perhaps a new deal. If at length it is shown that the increased rates are necessary and irreducible the Central Ontario municipalities will have to be content, they acknowledged in the general discussion yesterday.

The meeting was very largely attended, gave evidence of a quiet determination "to let the chips fall where they may," and at the same time expressed a desire for goodwill, to avoid any expressions that might hamper instead of helping the interviews the Association will ask for in Toronto.

The Charter Officers.

The officers chosen to guide the Association through its first year were:

Chairman—F. L. Mason, Oshawa.
First Vice-Chairman—Mayor W. T. Holloway, Peterboro.
Second Vice-Chairman — G. D. Conant, Oshawa.
Secretary-Treasurer—J. O. Herity, Belleville.

Executive Committee—Mayor Holgate, Bowmanville; Mayor Preston, Oshawa; Henry Fullerton,Cobourg; H. S. Britton, Newcastle; C. S. Tanner, Lakefield; H. Stock, Belleville; W. J. McLaughlin, Norwood; Reeve Boyes, Napanee; W. L. Richman, Lindsay; Reeve Mills, Brighton; Ald. Roland Denne, Peterboro; Geo. W. P. Every, Whitby; D. C. Metcalf, Desoronto; F. H. Cotton, Tweed; I. F. Fraser, Picton; George Brentnall, Trenton; Reeve Bygott, Campbellford; W. M. Fowlds, Hastings; Sam Dudley, Colborne; H. W. Nelson, Warkworth.

Basis of Organization.

Mayor Preston of Oshawa was appointed temporary chairman at the outset, and C. S. Tanner of Lakefield moved the resolution of organization. The fee of membership is at the rate of $2 for each 100 h.p. used in 1925, as applying to municipalities, the maximum to be $100 and the minimum $5, any number of horse power in excess of 50 to be counted as 100. Companies and persons may become members. The estimated membership fees total $480.

Extravagant Bargain.

Mr. Conant spoke briefly on the purposes of the meeting and quoted at length from the Clarkson report of 1921. "We have a right to say that we were not consulted in the purchase of the Central Ontario system, and had nothing to do with a most improvident bargain. Of the assets acquired by the Hydro in 1916, some of them properly belonged to the Hydro's special work of producing and buying and selling power, but others such as street railway, gas plants, pulp mill, etc., were outside their special function, and it has always been the case that when they have gone outside that they have lost money.

"An analysis of the financial reports," Mr. Conant continued, "show that it would have been better if these assets had not been acquired, but it having been bought it would have been a benefit to the Hydro and the municipalities if they had been scrapped the next day. The losses from unproductive units of the system have been shouldered on the backs of the power users. For the Hydro to increase the rates as they have done will put the whole of Central Ontario at a disadvantage in industrial competition. We will have to pay $35 or $36 a horse power, while in Western Ontario it is $22 to $26."

Go to the Government.

Mr. Conant said many agreed with him that the ultimate quest would have to be taken to the Government because the Hydro might not be willing to assume the responsibility of giving certain details.

"We might be prepared to make a pilgrimage to Queen's Park. If we can't obtain what we consider is just we should go to the Government and say that the Central Ontario district wants to be put on some degree of parity with the rest of Ontario."

Mr. MacNab of Trenton declared there should be a commission analagous to the Railway Board, to which the Hydro would have to submit any new scale of rates for approval. It was not British fair-play that anybody, no matter how bureaucratic, could raise rates to the public without a moment's notice. This raise in rates means life and death to some of our industries.

Hydro Engineer.

Ben Mulholland of the Hydro engineering department, who was present only as an observer, said the Commission would welcome the new Association.

"One of our difficulties has been the towns that have no local power commission which we could deal with. Peterboro has its own Utilities Commission, and when any question arises in regard to rates or engineering matters we go direct to them and ask what is the difficulty. If it is an increase in rates we explain why. There is no mystery whatever in the Central Ontario system. In the other towns there is only our own local manager to talk to."

Mr. Mulholland explained the difference between these two plans of buying power.

"One is known as a cost town, like Peterboro. It has signed a contract wtih the Hydro for the purchase of power. It owns its own distributing system and buys power in bulk. At the beginning of the year they estimate a need, say, of 5,000 h.p. At the end of the year we add up the cost of the actual amount supplied. If Peterboro has used 6,000 h.p. their cost per horse power will be less for that year, in which case a credit is coming to the Utilities Commission, but if they used less than 5,000 h.p., then we have a debit against them.

In the C.O.S. towns, as we call them (Central Ontario system), like Oshawa or Cobourg, they have no contract with us, and they do not own their distributing systems. There we set the rates direct to the consumer on the basis of the cost we estimate in our books."

Councillor Hartt, Oshawa: Is the loss on the Hydro's industrial units apportioned to "cost contract" towns or is it all borne by C.O.S. towns?

Mr. Mulholland: I prefer that questions relating to the allocation of costs be dealt with by the Commission when they meet your deputation.

Mayor Holloway and City Clerk Armstrong corrected several impressions about the Peterboro units.

"The street railway was never owned by the city," said Mr. Armstrong. "It was bought with the other assets of the Electric Power Co. The Hydro had to buy these other things in order to acquire all the holdings. It was the only way available to buy the water powers. The Government did this in the interest of the people of Central Ontario, and the tail had to go with the hide. If this organization can get it into any other shape, so much the better for us all."

Mayor Holloway mentioned the Peterboro gas plant's $20,000 surplus which Oshawa and other towns overlooked, and which was pooled with the C.O.S. monies. He stated that Peterboro was glad to cooperate with the rest of Central Ontario for the common good of the entire district.

Some of the Delegates.

Peterboro—Mayor W. T. Holloway, City Clerk Armstrong, Ross Dobbin, manager of the Utilities Commission, and Harry Beattie.

Lakefield—Reeve C. S. Tanner, J. F. Lillicrap, chaiman of the Board of Trade, and W. J. Charlton, chairman of Light and Power Commission.

Tweed—Reeve S. B. Rollins, Councillors S. G. Way and F. H. Cotton.

Napanee—A. S. Kimmerley.

Orono—F. J. Hall, C. C. Cain.

Desoronto—Mayor L. J. Herrien.

Trenton—John J. Macnab.

Lindsay—Mayor Wilkinson, W. L. Richman, 1st Deputy-Reeve, and R. I. Moore, 2nd Deputy-Reeve.

Oshawa—Mayor R. D. Preston, Councillors Ed. Bradley, R. Stirling, Ernie Marks, Cliff. Harman, E. Jackson, Frank Johnston and G. W. Hart; also F. L. Mason of Pedlar People, Col. Chappell, representing General Motors, W. H. Ross, representing Fittings, Limited, T. B. Mitchell, G. B. Norris, T. H. Everson, Col. Grierson, J. D. Conant, chairman of the Water Commission, W. C. Smith, W. H. Ross, mechanical engineer of Fittings, Limited, P. A. Blackburn, city treasurer, and others.

Hastings—Councillors R. C. Doxsee and W. M. Fowlds.

Bowmanville — Warden M. J. Elliott, Mayor Holgate, Councillors Carruthers and Wadhams, and Alex. Lyle, treasurer.

Newcastle—Reeve Britton and Jas. Phillips.

Whitby—A. W. Jackson, Warden of Ontario County, Mayor J. W. Bate, W. J. Luke, and W. P. Every.

Belleville—Aldermen W. Donahue, C. C. Walker, Bernard Collins, H. B. Stock, city auditor, Owen Herity, manager of the Chamber of Commerce, and W. P. Springer.

Cobourg—Mayor McGuire, Reeve Thompson, Councillor Mrs. Donald Macdonald, and A. W. Young, town clerk.

Port Hope—Reeve Edmunds and Councillor G. S. Thorne.

Brighton—Reeve Mills, Councillors Maybee, McCann and Whitton.

ADVERTISE IN THE EXAMINER

CHIEF OF STAFF.

Gen. Jose Alvarez, chief of the presidential staff of Gen. P. E. Calles, president of Mexico.

ODE TO THE WEST WIND

(A few thoughts which occurred to the writer while sitting in the darkness during a wind storm, awaiting the pleasure of the Hydro to give us as Goethe sought, 'more light.')

Oh! Great West Wind!
Whither goest thou on thy wild flight?
Could'st thou not wait till morn?
And then we could at least have light.
Oh! Great West Wind!

Oh! Vain West Wind!
What seekest thou to destroy?
What—yon giant oak? Ah! no
'Twill never be thy toy.
Oh! Vain West Wind!

Oh! Vain West Wind!
What say ye? He trembles at thy force?
Ah! yes, trembles with mirth as at some joke
As in thy very face he shakes his arms and calls
"Knowest thou I am the Oak, I am the Oak."
Oh! Vain West Wind!

Oh! Mad West Wind!
What seek ye now? This house of mine?
What—knowest thou on what foundation it doth stand?
On Love, ah yes, on Love divine;
It trembles not at thy mad whim,
But stands most firmly on my Love for him
Who shares it with me.
Oh! Mad West Wind.
Peterborough, Ont. —J. B.

OBITUARY.

MRS. THOS. McAULEY.

The death took place this afternoon at St. Joseph's Hospital of Mrs. Thomas McAuley, wife of Mr. Thomas McAuley, tobacconist.

Particulars of funeral later.

MRS. RICHARD DORIS.

The death occurred yesterday at noon after a lingering illness of Mrs. Richard Doris, lot 12, con. 10, Otonabee. Besides her husband she leaves to mourn her loss one daughter, Mrs. J. Connelly of Rochester, N.Y., and three sons, Ambrose of Keene, Fred and Earl of Otonabee, also four sisters and two brothers residing in Douro.

The funeral will be held from the family residence on Saturday morning at 9 o'clock to St. Peter's Cathedral, thence to St. Peter's cemetery for interment.

MRS. T. W. DODDS.

OMEMEE, Feb. 18.—There passed away at Toronto on Feb. 8th, Mrs. Mary E. Dodds, widow of the late Thomas W. Dodds, in her seventy-eighth year.

The funeral was held in Omemee on Friday, Feb. 11th, from the residence of her nephew, Mr. Charles Ivory. The service was in charge of Rev. Russell Baldwin of Uxbridge, assisted by Rev. Francis Johnston of Lindsay and Rev. E. W. Rowland of Omemee.

Mrs. Dodds was the daughter of the late Mr. and Mrs. Henry English, of Omemee. In religion she was a Presbyterian, and always took a great interest in the work of her church, having attended old St. Andrew's while in Toronto. Her daughter, Annie, predeceased her at the age of seventeen years and her husband in 1903.

Mr. and Mrs. Dodds resided in Omemee, Manilla and Woodville, where Mr. Dodds was in the general store and produce business and had made many dear friends in all these places.

After Mr. Dodd's death, Mrs. Dodds went to Toronto and took a position with the T. Eaton Co., which she held until a few years ago. As a token of esteem for her many years of faithful service a beautiful wreath adorned her casket. Many other floral tributes bore mute testimony of the respect in which she was held.

Interment was made in Emily cemetery.

Among those from a distance who attended the funeral were: Rev. and Mrs. Baldwin and son, Junior, of Uxbridge, Mrs. Edith White, Mr. W. White, Mrs. J. J. Lang, Mrs. W. Lang, Mr. Everett Tisdale, Mr. Albert Byers, Mr. D. Rea all of Toronto, Rev. Francis Johnston on Lindsay.

MRS. WILLIAM LEHANE

DOWNEYVILLE, Feb. 18.—The funeral of the late Mrs. William Lehane was held Tuesday morning at 8.45 from his late residence, Glenelg Street, Lindsay, to St. Mary's Church, where Mass was chanted by Rev. Father Black in the presence of a large congregation from Lindsay and Downeyville. The funeral afterwards proceeded to Downeyville where the remains were laid in St. Luke's Cemetery. The pall-bearers were Messrs. James, Cyril and Michael Lehane, sons of deceased, and Messrs. Bartholomew Downey of Downeyville; Eugene of Peterborough, and John of Chicago, Ill., all brothers of deceased. Rev. Father Galvin conducted the prayers at the Cemetery.

The late Mrs. Lehane whose maiden name was Annie Downey, was born in Downeyville and received her education in the school there; was married here, and lived in Downeyville until about fifteen years ago, when the family moved to Lindsay. The deceased was a devout member of St. Mary's Parish, Lindsay, and the Catholic Woman's League, and leaves to mourn her loss three daughters, Mary, at Havelock; Bernie, at Kirkfield, and Anna, at home; four sons, Cyril, James and Michael of Lindsay, and Fergus in Detroit; three step-sons, Messrs. William, Timothy and Thomas, and one step-daughter, Sister Camilla of St. Joseph's Convent, North Bay; two sisters, Mrs. John Murphy, and Mrs. S. Malone of Toronto, and five brothers, Alex. of Detroit, Mich., John of Chicago, Ill., Eugene of Peterborough; Bartholomew and Charles of Downeyville.

MEMBER ASKS ABOUT CLAIMS

Wants To Know If Damages Are Sought For Chicago Steal.

SEEKS LEVEL DATA.

OTTAWA, Feb. 18. Canadian Press).—The Federal Government is asked to what extent the levels of the Great Lakes have varied since the Chicago drainage canal was opened, in a question by Lieut.-Col. James Arthurs (Conservative, Parry Sound) on the order paper of the House of Commons. The question adds:

"What instructions have been given to our new Ambassador or Minister to Washington to make a claim for damages sufficient to cover the cost of dredging, etc., if such levels have been lowered, involving additional costs to Canada, or has such a claim been formally made?"

GIFT NIGHT AT BROCK ST. RINK

A Handsome Prize For Young Lady Winner.

The first ladies' Gift Night under the auspices of the Brock street rink will be held to-night. The ice is in pretty fair condition and after the long spell of curling and hockey there is likely to be a good crowd present.

The winner of the prize to-night will be pleased with it. Skating to-morrow night as usual.

NEWS BRIEFS.

APPOINTMENTS CONFIRMED.

WASHINGTON, Feb. 18. Canadian Press. — Appointment of William Phillips, now ambassador to Belgium, to the post of Minister to Canada was confirmed by the Senate yesterday. The Senate also confirmed presidential appointments of Robert Woods Bliss as ambassador to Argentina, and Hugh S. Gibson as ambassador to Belgium.

DRANK POISON.

CALGARY, Alta., Feb. 18. Canadian Press. — Morrell McKenzie, 51, Rumsey, Alta., a farmhand, drank part of a bottle of gopher poison in a railway station here yesterday, and died a few hours afterwards.

DISCOUNT RATE CUT.

PARIS, Feb. 18. Canadian Press —The Bank of France yesterday lowered its discount rate on collateral loans from 8 to 7 per cent. The regular discount rate remains at 5 ½ per cent.

QUEBEC ELECTIONS TO BE HELD IN APRIL

Indications Are Pointing That Way According To Hull Politicians.

HULL, Quebec, Feb. 18. Canadian Press. — Hull politicians see indications that the Quebec provincial elections will be held in April. Premier Taschereau has issued instructions that the 60 days previously required for the posting of the election lists until their ratification by council, be reduced to 30 days, it was announced in orders received here yesterday.

The City Clerk has written to Quebec asking the government for an explanation of the new orders which limit the time allowed persons to make sure that their names are on the lists.

TRY EXAMINATIONS.

Marmora Boy Scouts About To Try Their First Tests.

MARMORA, Feb. 18. — The new Deloro Boy Scout movement is well under way and the boys are about to pass their first tests. They are also undertaking light jobs so as to earn their uniforms.

The Troop Committee are planning to hold a dance and bridge party on the night of the 28th to raise funds for the necessary equipment.

Hospital Quarantined Patient Goes To Kingston

WOOLER, Feb. 18.—Roscoe Bentley, who has been living with Mr. Elliot ,met with a painful accident, having his leg broken by a falling tree. He was rushed to Belleville hospital and found it was closed by quarantine for smallpox. Consequently he had to go on to Kingston to the general hospital there.

COGNAWAGNA RINK
(Aylmer St. near Romaine)
BAND TO-NIGHT
Admission - 15c and 20c
Come and skate before the season ends.

Sweetens the Breath

BAD BREATH from smoking, drinking, indigestion, etc. is quickly overcome by rinsing the mouth with Dr. Chase's Every-Day Mouth Wash.

By using it regularly morning and night and after meals you keep the mouth clean and sweet, and preserve the teeth.

Dr. A.W. Chase's Every-Day Mouth Wash

Keeps the Breath Sweet

25 Cents, all dealers

BASKET SOCIAL PROVES SUCCESS

Young Ladies of United Church Hold Enjoyable Gathering.

WELL ATTENDED

BETHANY, Feb. 18.—The basket social and entertainment given under the auspices of the Young Ladies' Mission Club of the United Church was held on Monday evening in the Sunday school room of the church, although the evening was stormy and disagreeable the room was comfortably filled when the programme commenced. The Rev. A. Poulter acted as chairman.

The programme was unusually good, being musical in character, consisting of a piano solo by Miss Hazel Jackson; a vocal selection and enchore by a quartette, the personal of which was the Misses Elsie Richardson and Violet Jackson and Harry Preston and Douglas Driver; accompanist, Mrs. Ona Thorndyke. A piano duet and enchore by the Misses Helen Patton and Viola Gray; readings and encores rendered by the Misses Elsie Richardson, Viola Gray, Beatrice Darroch and Evelyn Bigelow; vocal duets and encores were given by Keith Thornkyke and George Smith, accompanist, Miss Violet Jackson who also accompanied Mrs. Poulter in a vocal solo.

This concluded the first part of the programme; then A. H. Monk, a most efficient auctioneer was called upon to sell the baskets of which there were 35 of all sorts of shapes and makes beautifully decorated. The baskets sold readily and brought good prices. Lunch was provided for those who were unfortunate in not securing a basket.

A vote of thanks was moved by the chairman and carried by a hearty clap of hands to those who so ably helped make the evening a success.

Others who assisted were Miss Priscillia Howden, Mrs. Bertrand Monk, Miss Helen Byers, Miss Marian Fallis, Bertrand Monk and Frank Bigelow.

OTTAWA'S FAME INCREASES.

Lenoir, picturesque character in Ralph Connor's "Man from Glengarry", boasting himself the "Boss Bully of the River Ottawa," recalls halcyon days of the lumbering industry, with Ottawa, the then straggling Federal Capital as its centre.

Today, Ottawa is still the centre of huge lumbering interests, but these have paled into the background before her increasing claims to fame as a world capital.

A city of statesmen, Ottawa offers wonderful attractions for the visitor. With both Houses in session and the brilliant social life of which Rideau Hall is centre, at its height, thousands of visitors are drawn to the Capital.

Canadian National service leaving Toronto Union Station is exceptionally good. Luxurious trains and typical Canadian National courtesy are features of this route. Ottawa day train is radio equipped.

Full details from any Canadian National Agent.

Free for Asthma During Winter

A Remarkable Method That Has Come to the Rescue of Asthmatics and Checks the Worst Attacks—Send Today for Free Trial

If you suffer with those terrible attacks of Asthma when it is cold and damp; if you choke as if each gasp for breath was the very last, don't fail to send at once to the Frontier Asthma Co. for a free trial of their remarkable method. No matter where you live or whether you have any faith in any remedy under the Sun, send for this free trial. If you have suffered for a lifetime and tried what you thought was the best skill known to cope with the most terrible attacks of Asthma, if you are discouraged beyond hope, send for this free trial.

It is the only way you can ever know what progress is doing for you in spite of all your past disappointments in your search for freedom from Asthma. So send for this free trial. Do it now. This notice is published that every sufferer may participate in this progressive method and get try the treatment free that is now known to thousands as the greatest boon that ever came into their lives. Send coupon today. Don't wait.

FREE TRIAL COUPON

FRONTIER ASTHMA CO.,
570E Frontier Bldg., 462 Niagara St.
Buffalo, N. Y.
Send free trial of your method to:
.....
.....
.....

SUNDAY SCHOOL LESSON

WORKING TOGETHER IN THE CHURCH

Text: Matthew 5:13-16; Acts 2:42-47

Ye are the salt of the earth: but if the salt have lost his savour, wherewith shall it be salted? it is thenceforth good for nothing, but to be cast out, and to be trodden under foot of men.

Ye are the light of the world. A city that is set on an hill cannot be hid.

Neither do men light a candle, and put it under a bushel, but on a candlestick; and it giveth light unto all that are in the house.

Let your light so shine before men, that they may see your good works, and glorify your Father which is in heaven.

And they continued stedfastly in the apostles' doctrine and fellowship, and in breaking of bread, and in prayers.

And fear came upon every soul: and many wonders and signs were done by the apostles.

And all that believed were together, and had all things common;

And sold their possessions and goods, and parted them to all men, as every man had need.

And they, continuing daily with one accord in the temple, and breaking bread from house to house, did eat their meat with gladness and singleness of heart.

Praising God, and having favour with all the people. And the Lord added to the church daily such as should be saved.

The International Uniform Sunday School Lesson for Feb. 20. Living and Working Together in the Church.—Matthew 5:13-16; Acts 2:42-47.

BY WM. E. GILROY, D.D.
Editor of The Congregationalist.

From the consideration of the relationships of home life and the means of making the homes Christian, we pass in this lesson to the conditions that make for ideal relationship in the larger family of the church.

Churches, it should always be remembered, whatever divine origin and character they may have, are very human in their organization. People who condemn the church on the least evidence of something that is not ideal in the relationships or actions of its members should remember that churches are apt to possess many of the defects that always become evident wherever large groups of people are together. The defects of the churches are the defects of the people in them.

Of course it may be said that we should expect the manifestation of higher and more beautiful types of life on the part of church members. That is true. But if people depended upon attaining a sense of perfection before becoming members of the church, there would not be many people in the churches.

Improving the Members.

It should be remembered, however, that the only way effectually to improve the churches is to improve the people in them. Churches as a whole will not grow in grace except as their individual members grow in grace.

Perhaps in this matter of church membership we have laid too much stress upon duty and too little upon privilege. If we had recognized the church as founded on the privileges of grace and had set before us in all the relationships of church-life God's love and God's gracious forgiveness of all our shortcomings, we should have been brought into much more wholesome relationship to one another.

Can the man who has himself felt the reality of God's forgiveness and of God's gracious communion fail to assume an attitude of love and graciousness toward his fellow church members? It is in the exercise of that narrowness and harshness of temper that we pray our Heavenly Father not to exercise toward us that most of our faults in our dealings with our fellow men become evident.

So we should constantly think of the church as that great fellowship which "Our blest Redeemer saved with his own precious blood." Unless we have that same passionate desire to save, and bless, and upbuild, that characterized the life and death of the great Head of the church we shall not fulfill our purposes of love and righteousness.

It is this upon which our lesson lays profound stress in the figure of the Christians as the salt of the earth, or as the light of the world, or the city set on a hill, or the lamp that is not hidden under a bushel. Every Christian ought to be shining for God, so living his life before men not that they shall glorify him, but that from that life there may come some impulse to all who behold it to glorify God.

Prayer for Others.

The means of attaining to this ideal are emphasized in the latter part of the lesson. In the true church there will be profound stress upon fellowship symbolized inour lesson by the breaking of bread and in prayer. The breaking of bread has always been a symbol of communion and hospitality. One cannot truly pray for others without inherently assuming a new attitude toward them.

The great new understanding of others would come into our lives if with all our hearts we learned to pray for those whom we now misunderstand or who misunderstand us.

We used to sing a hymn, "For You I Am Praying, I Am Praying for You." The hymn expressed something that ought to be in the mutual relationships of every man to his fellows, and especially of every church member to every fellow member of the church.

The great result of such relationships is finely expressed in the closing verse of our lesson. "The Lord added to the church daily such as should be saved." That is the result. It will be just as evident in modern churches as it was in the early church when conditions are fulfilled.

(Copyright, 1927, NEA Service, Inc.)

BOOK REVIEWS

Rarely has there been written such an entrancing book as 'My Adventures in the Golden Age of Music." It is no wonder that this is the case seeing that its authhor was the late Henry T. Frick, who was for forty three years the musical editor of the New York Evening Post. It is sad to say that it is his last book, for he died only a few days before it was ready for the press; and the pity of this is all the greater because he did not live to hear, what must be the universal opinion, that this is the best book of the many interesting ones that he wrote.

The book is all the more enchanting because it is an autobiography, and this gives the key to understanding why he became the most famous, the most admired, and the most appreciated musical critic and editor in the United States. He grew up in an atmosphere of music. His father was an apothecary, but also a clever musician, whose chief delight was in training a village band and choir.

He could play almost any instrument; his family was a small orchestra in itself, and Harry became an expert violoncello player. But not only were there this band and choir, but there was chamber music at home, and through this Henry became acquainted with the great musical masters, such as Mozart, Haydn, and Beethoven. Music became a passion with him, and this is shown by his writing at the age of 16 in his diary, about a fine orchestra. "When I think of such an orchestra an indescribable thrill runs through my heart, such a strange, mysterious but delightful feeling that in such a moment I feel myself brought nearer to the immortal God by one-half the distance that separates us from Him. I feel inclined to fall on my knees, and adore the Great Power, of whatever nature it may be, that could create music, the most divine gift of all gifts to man." If a youth can feel the influence of music in such an intense way, and write of it in such superb language, it is easy to understand why he should have become a great musical critic and a most brilliant writer."

The account which the author gives of his boyhood will be thoroughly enjoyed, and all lovers of dogs will appreciate his stories about his dog Bruno. What he says about this faithful, clever friend is one of the finest and most pathetic tributes ever paid to a dog. The author shows how circumstances led to his becoming a classical scholar, a botanist, an astronomer, and interested deeply in other subjects, the fruits of which were to be shown later on by the publication of many articles and books. As he says the story of his life presents a greater variety of scenic backgrounds and 'atmosphere' than the records of most writers of memoirs; first, Missouri in the Civil War period; then wild and woolly Oregon before there was a railway; then five years at Harvard, the home of many celebrities at that time; next three years in German and Austrian University towns, Heidelburg, Berlin, Vienna; a year in Wagnerian Munich; finally, New York, where he became a musical editor—almost at the beginning of the Golden Age of Music, and remained so to the end of this, and beyond. His position being what might be called a seasonal one, gave him long vacations, which he used in gardening, in writing books, and in travel and study, both at home and abroad. From this it can be gathered what a full life he led; how he became acquainted with not only all the musical celebrities worth knowing, but others in many other circles, and what fascinating stories he has to tell of all these after an experience of nearly half a century. It will not be fair to spoil the reader's enjoyment of reading these by quoting even one; the book must be read.

It is worth while to give the author's own reason for his success as a musical critic; beyond the fact that he knew what he was writing about, and was a musician. He says: "Many critics love to dwell upon flaws in the work of the great and the greatest. I heard those flaws but ignored them, dwelling instead on the things that raised these artists above the level of dull mediocrity on which most musicians and other mortals dwell." He gives some views here and there in the book upon criticism which are valuable. His is a great book; it creates the impression upon the mind that a brilliant, genial, kindly, experienced friend is chatting with the reader on what is regarded as the most interesting in a long and unique life. The tale is told all too soon. The publishers of it, the Funk and Wagnalls Company of New York, have bound it beautifully, printed it in easily-read type, and illustrated it well.

India is a land of mystery, and one which has afforded material for the most entrancing novels, as all readers of Kipling, for instance, know full well. Another instance is a book called "At Government House," by Ardern Beaman, published by Mills and Boon of London. This is a series of short stories which all turn on the adventures and doings of Captain and Brevet-Major the Hon. Rollo Dennistoun, V.C., M.C., during his term of office as Military Secretary to the Governor of Mahdipur. The stories may appear to some readers of them to be exaggerated, too sensational; but against this can be placed the fact that many people who have lived in India, and been able to delve only a little below the surface of things there, know that dark, secret things go on which never see the light of day, and account for the necessity of the Secret Service. Rollo Dennistoun's duties made him into the head of this service in Mahdipur, and weird, strange, and frequently horrible are the events in which he is the master mind and the hero. He is ably and courageously assisted in these by his friend and companion in arms, "Jumbo," and by an old native called Muldoo, the conjurer and more than that as the reader will find out. The stories are full of the mystery and the glamour of India; they bring exciting, vivid scenes before the reader and every one of them is worth reading. There is a heroine in the book, and a good love story which is exceedingly well worked out.

Messrs. Longmans, Green and Company have published "Bison of Clay," by Max Begouen, which has deservedly received much praise. Briefly put, it is novel based upon the lives of men and women 25,000 years ago. It is as if the author had gone to a good museum with all its ancient relics and constructed the lives which the originators of these led. These relics would be the weapons, the clothing, the utensils, and so on, and in this story, founded on the natives of the foothills of what are now called the Pyrenees, the pictures drawn on the walls of the caves and the clay bisons. The author was the first man to discover such relics in caves not visited for 20,000 years. It inspired him to write a novel based upon his discovery, and he has produced one which is far more thrilling than most fiction. It a book well worth reading both by adults and young people; both would be deeply interested and learn much from it.

Messrs. L. C. Page and Company of Boston are again to the fore with some excellent books up to their usual high standard. This eminent firm makes a special effort to supply the right kind of books for young people, and any one who wants such books should write for its catalogue and see what a splendid selection is offered. For instance, there is "The Young Moose Hunters." This is a delightful, healthy book for boys. It describes the adventure of four American boys who become hunters and trappers in the woods of Maine with the laudable purpose of earning enough money to put them through a year at College. How they succeeded, what means they took to succeed, contain lessons which every real boy will like to learn. Another book for boys is "The Slave Prince." This is a valuable work for it will lead boys to understand Grecian history better. It deals with the exciting history of Childras, the boy Prince of the Exeti, and is written with a marvellous insight into the history of the Greeks. "The Pioneer Boys of the Colorado" is an addition and the final volume to and of The Young Pioneer Series which has been such a success. This final volume makes a splendid finish to the series, and like all the books in the series inculcates lessons which should tend to make men of the right stamp. "Six Boys" is yet another book of this description; buy it, and see if this be not the case. But the catalogue of this firm will also show a wonderful collection of good books to choose from by those in search of them. "The Uncertain Glory" is another of those delightful books by that talented authoress, Mrs. H. L. Smith, who endeared "Pollyanna" to us all. It is an excellent book in every way with a plot which grips the reader. "Penelope in California" is an addition to the Penelope Series, and a very welcome one it is. In it will be found some old and dear friends who further fasten themselves in the affections. In addition to such subjects, as Natural History, Poetry, Art, Foreign Countries, Travels, Music, History, and a large number of other subjects.

Humorous books are scarce, that is really clever humorous ones. Two of these can, however, be drawn attention to, but the proviso must be made that the reader must put himself in the right frame of mind to enjoy them. He must not adopt a superior air, but enter into the fun of the thing with a whole heart. Messrs. W. Collins, Sons and Company of London have published "The Professor on Paws" by A. B. Cox, and a most amusing humorous book it is. This much can be said about it here, that it is not a pure biological book on "Paws," but has to do with the Professor's most remarkable physiological experiment, and the odd and unexpected complications which it led up to. The reader must read it through and not look at the end of it to see how it finishes first, as otherwise he will spoil a good story and his own enjoyment. The book is extremely well plotted and worked out. The other book is "Peter Meiklejohn," by a new author, C. Stewart Black, published by T. Werner Laurie Limited of London, and it is to be hoped that he will soon write another book of a similar description. It is a Scotch story, going back to the sixteenth century, and abounds with amusing incidents which ocurred to Peter. In between the lines a great deal can be learned of the life in those days to which the author must have given a very great deal of study. Peter first appears as a student at the University, and how and why he became a monk and then a soldier proves a most diverting tale. Of course there is a love story in which Peter figures, and eventually wins out. It would not be right to enter into details of Peter's adventures and escapades; they must be read in the book to be thoroughly enjoyed.—A. K.

DIFFICULT BREATHING

A Simple, Safe, Inexpensive Method That Clears Out the Head, Nose and Throat.

Nasal catarrh is not only disagreeable and offensive, but it will lead to serious trouble.

That inflamed condition of the mucous membranes of the air passages of the head, nose and throat may spread to the point where it is incurable and a danger to life.

Dr. Blosser's Cigarettes are composed of medicinal herbs, flowers and berries. The warm smoke vapor is inhaled into the affected air passages and will go where sprays, douches and salves cannot reach. The contain no tobacco or cubebs, and being harmless, are used by children, as well as adults.

If you suffer from any catarhal trouble, catarrhal deafness, hoarseness, asthma, hay fever, bronchial irritations, or are subject to frequent colds, get from any druggist a pocket-size package of Dr. Blosser's Cigarettes, and prove for yourself their pleasant, beneficial effects.

Yes! CLARK'S Pork & Beans are Pork and Beans at their best. Nutritious, delicious and economical. Tomato, Chili or Plain Sauces.

W. CLARK Limited, Montreal

"Let the Clark Kitchens Help You" 18-27

JOLLY JINGLES By Graham Hunter

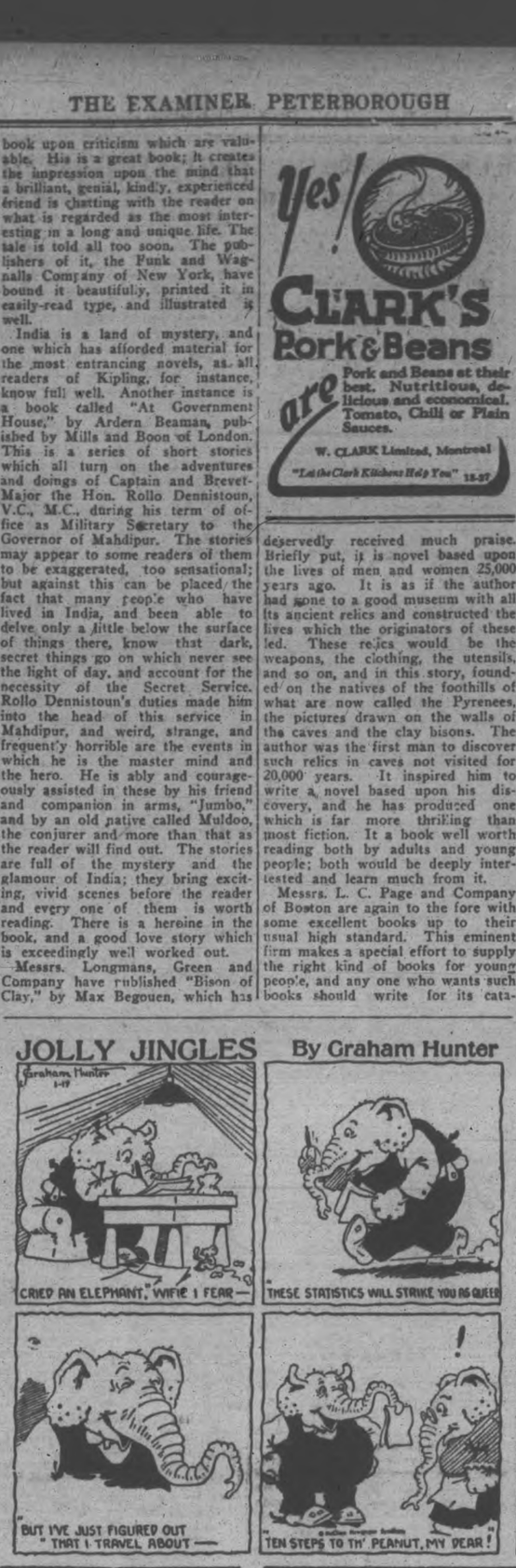

ACIDS IN STOMACH CAUSE INDIGESTION

Create Gas, Soureness and Pain—How To Treat

Medical authorities state that nearly nine-tenths of the cases of stomach trouble, indigestion, soureness, burning, gas bloating, nausea, etc., are due to an excess of hydrochloric acid in the stomach and not as some believe to a lack of digestive juices. The delicate stomach lining is irritated, digestion is delayed, and food sours, causing the disagreeable symptoms which every stomach sufferer knows so well.

Artificial digestants are not needed in such cases and may do real harm. Try laying aside all digestive aids and instead get from any druggist a few ounces of Bisurated Magnesia and take a teaspoonful in a quarter glass of water right after eating. This sweetens the stomach, prevents the formation of excess acid and there is no soureness, gas or pain. Bisurated Magnesia (in powder or tablet form—never liquid or milk) is harmless to the stomach, inexpensive to take and is the most efficient form of magnesia for stomach purposes. It is used by thousands of people who enjoy their meals with no more fear of indigestion.

WELCOME NEWS

On Friday evening the Commercial Forms of Port High School had their class party.

The first part of the programme was a sleighing party on two large sleighs provided by Mr. John Pearce of Welcome.

Their destination was the parsonage, Welcome, the home of Miss Florence Clare. There, a jolly evening was spent in music, games and contests. Later, a bounteous lunch was served.

There were about forty members of classes A and B present, with misses Tuer and Armstrong, commercial teachers, as chaperones.

Miss Gertrude Lewis of Peterborough Normal, spent the week end at her home.

Miss Hazel Williams, of Marmora (now attending Peterborough Normal) spent the week-end at Welcome parsonage.

Wood-cutting is the general programme in the neighborhood.

The farmers welcomed the snowfall on Sunday night, as again there is good sleighing on the highway.

There was a Valentine party at the Welcome school on Monday afternoon, where the boys and girls received valentines of all sorts, from the genial postmaster, who was in charge.

Take one Home to-night

Oh Henry!

Dollar quality candy, in a 10¢ size.

Made in Montreal by WALTER M. LOWNEY CO. Limited

Women's Modern Hygiene

More absorbent—
Discards like tissue

By ELLEN J. BUCKLAND
Registered Nurse

FEW women today cling to the old-time "sanitary pad"—risky and uncertain—because of a new way called KOTEX.

It ends the embarrassment of laundry and disposal. You discard Kotex as easily as tissue.

Five times as absorbent as ordinary cotton pads. Thus you wear sheer gowns and gay frocks under the most trying conditions.

Also *deodorizes*, and thus ends all fear of offending. 80% better class women now use it. Doctors widely urge it. Most hospitals employ it.

Costs only a few cents for a package of 12 at any drug or department store. Be sure you get the genuine KOTEX, for only Kotex itself is "like" Kotex.

KOTEX
No laundry—discard like tissue

Advertise in The Examiner

BOTNICK'S

We are now almost

On the LAST DAYS of OUR SALE

There's an immense stock of Men's Wear still to be sold, and only a short time to do it in. We slashed prices before till many of them were only half regular value. NOW WE ARE DESPERATE. This fine display of Men's and Boys' Clothing MUST GO. There's no other course. We require the room for new spring wear for ladies and are forced to sell these lines AT ANY PRICE we can get. Think it over—MEN'S AND BOYS' SUITS, COATS, PANTS, OVERALLS, SHIRTS, FOOTWEAR, ETC., with prices reduced to ridiculous figures. Beats anything ever seen in Peterborough as a bargain event for men and mothers of boys.

At the same time the ladies will find some snapping bargains for them in most anything they need in Ready-to-Wear.

PRICES DWARFED TILL THEY HAVE DROPPED NEARLY OUT OF SIGHT

Men's Tailored Suits . $12.95

Men's Tailored Overcoats, $14.95

Boys' Suits . . $3.49 to $7.95
Men's Caps 98c

Men's Work Shirts, 69c and 98c

Men's Overalls and Smocks. Sale price $1.79

Men's Penman's Fleeced Underwear 79c

Men's Dress Shirts 98c

Men's Penman's Natural Wool Underwear 98c

Men's Penman's Natural Wool Combinations $1.98

Men's Kid and Mocha Gloves, pair $1.49

Boys' Coat Sweaters . . . 98c

Men's Shoes and Oxfords, per pair $3.49

Ladies' Shoes to clear. These Shoes are regular $4.00 to $7.50 and are divided in 3 lots. Sale price, $1.98, $2.98 and $3.98

Ladies' Spring Hats . . . $2.98

Ladies' Dresses. 1 lot of Ladies' Silk Canton Dresses, latest style, just arrived. Special for this Sale at $7.95

One lot of Ladies' Satin-Faced Canton and Georgette Dresses, evening and afternoon wear. Sale price $12.95

Ladies' Two-Piece Flannel Dress. Sale price . . $3.98

BOTNICK'S FOR QUALITY & SERVICE
DRY GOODS SPECIALTIES LADIES' WEAR

378 GEORGE ST. OPP. WOOLWORTH'S

The Examiner

PHONES—Editorial 1661. Business Office, 1660. Private Branch Exchange to all Departments.

The Examiner is a member of the Audit Bureau of Circulation.

The Daily Examiner, published every lawful evening, by The Peterborough Examiner, Limited. Office, 415 George street. $6.00 per year, delivered in city; out-of-town subscribers, by mail, $4.00 a year.

The Weekly Examiner, published every Thursday. Subscription price $1.50 a year.

U. S. REPRESENTATIVES

Special U. S. Representatives—W. H. Stockwell, 629 People's Gas Building, Chicago, Ill.

New York—Chas. B. Miller, 286 Fifth Avenue.

Advertising Rates on application.

R. H. GLOVER, Managing Director.

FRIDAY, FEB. 18, 1927.

. . . UPBUILDER OF THE HOME . . . NOURISHER OF THE COMMUNITY SPIRIT . . . ART LETTERS AND SCIENCE OF THE COMMON PEOPLE.

CANADA FIRST.

There was at least one sentiment expressed in Mr. Robb's Budget speech yesterday that could be applauded by all parties and groups.

"Let us continue to build solidly," urged the Minister of Finance. "Let us shun extravagance and waste. Let us have faith in the future. We can have no higher resolve in this, the Diamond Jubilee of our Confederation, than as Canadians to remain forever united and work for the lasting prosperity and progress of this our glorious land."

That is an inspiring message for a Diamond Jubilee year Budget. Its plea for a united Canada is something that cannot be too often put forward, for although we celebrate on July 1st the sixtieth anniversary of the birth of the Dominion, we cannot escape the conviction that after all those years we still continue to think in terms of our own district rather than in terms of Canada.

If the jubilee year brings about an awakening to the supreme necessity of our people having more concern for the welfare of the whole country and less for the welfare of their particular Province or section, then it will be almost as important in Canada's history as was the year of Confederation.

PREVENTING ACCIDENTS.

The eighth annual report of the Ontario Safety League is full of interesting information in regard to the efforts of the organization to educate the people of Ontario to think and act along safety first lines.

Among the school children the Safety League hopes to do its best work, as it is realized that it is impossible to train adults successfully.

It is the belief of the officers of the league that every child in the schools should be taught accident and fire prevention.

About 1,400 lives a year is the present toll that is paid to the menace of preventable accidents in Ontario.

The question that is naturally suggested by such a death rate is, "Why should these lives, about one-third of them sixteen years and under, be uselessly and carelessly sacrificed?"

The education of children in the principles and practices of accident prevention seems to offer the best means of reducing accidents; undoubtedly such education should produce a more careful citizenship.

A SUCCESSFUL CAMPAIGN.

Figures quoted by The Examiner the other day showing that, while there were many more motor cars in commission in 1926 than during the year previous the death toll from motor accidents remains the same, indicate that efforts to impress upon the public the need of careful driving have had some effect.

Much of the credit for this condition can be given to the campaign carried on by Hon. Geo. S. Henry, Minister of Public Highways, and his department in the interest of sensible driving.

The department's series of striking newspaper advertisements in which motorists were appealed to drive carefully not only to avoid accidents but to save Ontario's roads, undoubtedly played a part in the improvement noted.

This educational campaign on the part of the Ontario Government was effectively prepared, and the various articles were of a nature that undoubtedly made an impression upon the automobile fraternity.

A continuation of this effort during the present year is likely, and it is hoped that when the statistics are available at the end of 1927 that it will be possible to announce still more beneficial results.

THE BUDGET.

In announcing his Budget proposals yesterday Hon. J. A. Robb declared that the aim of the Government had been to lighten the burden of every taxpayer rather than to afford relief to special groups, Provinces or sections of the country.

In that aim the reductions in taxation proposed by the Minister of Finance indicate that he has been successful.

No sweeping taxation proposals had been anticipated in this first Budget following a general election, and in that respect the Budget lived up to advance notices.

It had been hinted in press despatches that tariff changes would be few in number.

As a matter of fact there are to be none at all, Mr. Robb taking the logical position that the Tariff Advisory Board is investigating no fewer than fifty-two applications for tariff changes; it is the wisest course for the Government to give the Board a chance to complete their inquiries.

The most important changes in taxation are a reduction of 20 per cent. in the sales tax, which, beginning today, will be 4 instead of 5 per cent., and a 10 per cent. reduction in the income tax, and an increase in the exemption under the stamp tax from five dollars to ten dollars.

These reductions will be welcome as a step in the right direction.

The abolition of the sales tax had been strongly urged upon the Government, but it is obvious that in spite of the splendid surplus reported from the present fiscal year that the Government will have to depend upon this tax and the income levy for some years at least for a substantial portion of its revenue.

With an increased exemption under the stamp tax, about 70 per cent. of that taxation will disappear; it has always been regarded by the people as a nuisance tax, and the decision to wipe out most of its sting will meet with approval.

Smokers in particular, while lamenting that the Budget proposals do not promise them cheaper tobacco, will be glad to learn that a cut of 25 per cent. in the excise tax on matches will at least provide them with a cheaper means of lighting their pipes.

Altogether it is the Minister's estimate that the people of Canada will be relieved of some $27,000,000 in taxation as a result of his Budget proposals, a very acceptable Valentine for the Dominion.

AN OSHAWA VIEW.

(Oshawa Reformer)

The Peterborough street railway, the Napanee gas plant and the Campbellford pulp mill are not paying propositions from the Hydro point of view. Oshawa is. So are other towns and cities in the central part of Ontario. Therefore, following the biblical injunction, the strong must bear the infirmities of the weak. This may be quite in order, but The Reformer confesses to a desire for a great deal more light on the subject. Perhaps it is our lack of mathematical skill and accounting experience that makes us puzzle and ponder over the Hydro regulation that the citizens of Oshawa must help pay the deficits on the Peterborough street railway. We like to be neighborly and to assist our weaker brethren, but surely there are limits to altruism! Does Peterborough ask for help of the citizens of Oshawa to keep its street cars running up and down George street and out on Charlotte street to Jackson's Park? Will it be a satisfaction to the average Peterborough citizen as he takes his family out to Jackson's Park on a summer evening, to know that Oshawa is helping him to bear the cost of his trip?

And how is it that the Hydro systematically gets itself loaded up with railways and other propositions that produce deficits as regularly as hens lay eggs? The Reformer will be the first to acknowledge its error if the wrong viewpoint has been expressed, but surely there is an urgent need for more information. Why should any organization be clothed with autocratic powers? Why should information be withheld? If the increase in Hydro rates is right and proper and necessary, then surely it is possible to give an explanation that will satisfy all intelligent people. As yet this explanation has not been given.

ECONOMY IN PARLIAMENT.

The Federal Parliament is showing a commendable spirit in making an effort to eliminate all superfluous business and get through the session promptly. This seems to be subscribed to by both Liberals and Conservatives. Following a caucus yesterday of Liberal members it was announced that discussion had taken place as to the possibility of keeping the programme short, even to the extent of dropping some private bills. The willingness of the Conservatives to co-operate in saving time was indicated by Hon. H. H. Stevens last week, and it was illustrated by the debate on a Progressive resolution which brought the first division of the session on Monday. The point involved had to do with the term of Parliament, a subject which lent itself admirably to possibilities of oratorical flights. Both major parties, as a matter of principle, were opposed to the suggestion made, and although many of the Progressives and some Independents took advantage of the opportunity to speak it was left to Hon. Ernest Lapointe to present the rebuttal.

This is a practical way of cutting down expenses. No one is anxious to see essential business neglected, but much of the time heretofore taken in speechmaking for effect on the voters has been a waste which the country could well get along without. The two last sessions were conspicuous for controversy and bitterness. The country became tired of it. Parliament itself became somewhat discredited in the eyes of the electors ,who, after all, are more interested in the business done than in long and contentious speeches. The present session offers Parliament a chance to redeem itself. If it continues as it has started it will have done something in this direction.

Hon. E. B. Ryckman stated during the Federal election campaign last fall that it costs fifteen dollars a minute to conduct the proceedings of the House. In this case it is evident that every week cut off the session is worthwhile economy—and economy is something that interests the country. An enormous sum could be saved by adherence to a rigid programme from which unnecessary legislation is omitted and by an understanding that lengthy speeches are often expensive frills. A member of Parliament who takes up an hour of the House time at a cost of nine hundred dollars should be prepared to give an accounting to his constituents.

There are a number of contentious matters to come up during the session. A lot of money will be wasted over them at the best, but a lot could be saved if members kept in mind the cost of conducting the country's business, and, above all, kept in mind the fact that they are sent to Ottawa to do business rather than to talk.—The Globe.

EDITORIAL NOTES AND COMMENT.

We want to be among the first to point out that the reduction of the tax on matches is a striking feature of the Budget.

It is wonderful how well the Canadian people can bear up under an announcement that their taxation is to be reduced.

Mr. Robb's Budget proposals, while just a little late for Valentine purposes, are acceptable nevertheless.

Peterborough's Fire Department is to cost less than last year. There will be no complaint from the public on that score.

Statisticians can amuse themselves estimating the number of tons of stone propelled by the curlers during the Peterborough bonspiel.

Toronto, so far as the Federal estimates are concerned, seems to be suffering the consequences of obeying the slogan, "Vote as you like, but vote."

"All the world loves a lover." True; but how it does adore a winner!—Hamilton Herald.

That terrible hurricane in Scotland must have sounded like all the bagpipes blowing at once.—Toronto Telegram.

The expensive thing about a car is the pride that makes you want a shiny new one every year—Kingston Whig-Standard.

There is one chicken that never runs across the road, and that is the one who rides beside the driver.—Sault Daily Star.

Giving jazz to England about evened the score. She gave us sparrows.—Los Angeles Times.

Kiwanis Club Presents

"The Epic of Everest"

A Cinema Production by

Captain John B. Noel, F.R.G.S.

SCENE

Unfriendly Tibet and the slopes of Mount Everest, to the topmost peak of which man has never climbed, unless, indeed, Mallory and Irvine reached it.

ONE SHOWING ONLY

ST. PAUL'S CHURCH, Feb. 25

CATTLE, GRAIN AND PRODUCE

Peterboro—Toronto—Montreal Winnipeg.

TORONTO LIVESTOCK.

TORONTO, Feb. 18.—With a brisk demand for anything of fair killing quality in the butcher cattle line, and a place for even the rougher stuff, there was a better clean up for the week-end market than has been seen for some time past. For the choicest offerings a shade firmer price tone, and medium grades steady at the weeks opening quotations. Packers took care of the few heavy beef steers at from $7.25 to $7.50. Export buyers were inactive. Choice weighty butcher steers sold from $6.50 to $7.35.

Choice finished butcher steers, handy weights, 950 to 1,000 lbs. steady to firm at $7 to $7.25. Good medium butcher steers going at $6.50 to $6.75.

Good market for fat butcher cows, with a shade firmer feeling at $5 to $5.50, and a few special at around $6.

Calves steady at $12 to $14.

Sheep and lambs steady. Lambs $12 to $12.50.

Hogs $10.75 f.o.b. Packers bidding $10.50 f.o.b. for yesterday's loadings and $10.25 for Saturday's loadings.

Receipts

Union Stock Yards—Receipts, 915 cattle, 256 calves, 2,174 hogs, 284 sheep and lambs.

Export steers, choice	$ 7.00 to $7.60
do. bulls	4.50 5.25
Butchers, choice	6.75 7.25
do. heifers	6.00 6.50
do. medium	5.50 6.00
do common	3.50 4.50
Baby beeves	8.50 10.00
Cows, fat, choice	5.00 5.50
do. medium	3.50 4.50
do. canners, cutters	2.00 3.00
Bulls, butcher, choice	5.00 5.50
do. medium	4.00 4.25
Bolognas	3.25 3.50
Feeders and shortkeep	6.25 6.50
Stockers, good	4.50 4.75
Calves, choice	12.00 14.00
Springers, choice	75.00 100.00
Milkers, choice	76.00 85.00
Choice lambs	12.00 12.50
Buck lambs	5.50 8.00
Sheep, light	6.50 7.00
Hogs, f.o.b.	10.75 ....
Hogs, off cars	11.65 ....
Hogs, fed and watered	11.25 ....
Road hogs	11.35 ....
Premium selects	.... 2.50

MONTREAL GRAIN AND PRODUCE

MONTREAL, Que., Feb. 18 (Canadian Press) — The foreign trade in Canadian grain on the Montreal market yesterday continued quiet, there being little or no demand from any source.

The trade in cash grain on the local market was quieter, the demand being chiefly for car lots for domestic and country account. Prices were unchanged.

The undertone to the market for spring wheat grades of flour was firm, but the trade was quiet. The movement of winter wheat flour was slow and the feeling was steady.

A feature of the millfeed trade was the demand that developed from the United States, but owing to the small stocks held here, little business of importance resulted. The local and country demand showed no improvement and prices were unchanged.

Owing to the dullness that has prevailed in the market for standard grades of rolled oats of late an unsettled feeling has developed in the market and prices have been reduced five to fifteen cents per bag.

The feature of the potato trade was the weaker feeling that developed and prices for Prince Edward Island Green Mountains were reduced fifteen cents per bag, and Quebec white stock at five cents per bag. This was attributed to the small demand from local and outside sources. Car lots of Prince Edward grades were quoted at $1.60 to $1.65 per bag, and Quebec grades at $1.25 to $1.30, while New Brunswick Green Mountains in store here are selling at $1.20 to $1.25 per bag of ninety pounds. A more active business was done in eggs and prices were firm. The receipts were 474 cases.

A stronger feeling developed in the butter market and prices for all grades were marked up 1-2c per pound. This was due to the market improvement in the demand from outside sources, and especially so from Toronto for fresh made New Zealand creamery butter which resulted in sales of 2,000 packages early in the day at 40 1-2c per pound, delivered. There was also a better demand for Canadian creamery butter and on the whole the market was considerably more active than it has been of late. The receipts were 186 packages.

The demand for cheese was quiet but prices were well maintained.

Grain and Produce Quotations

Oats, Canadian Western, No. 2, 76c.

Oats, Canadian Western, No. 3, 66 1-2c.

Flour, Manitoba Spring Wheat patents, firsts, $8.10.

Flour, Manitoba Spring Wheat patents, seconds, $7.60.

Flour, Manitoba Spring wheat patents, strong bakers $7.40.

Flour, Winter patents, choice $6.10 to $6.15.

Rolled Oats, bag 90 lbs., $3.50 to $3.60.

Bran $32.75.

Shorts $34.25.

Middlings $40.25.

Hay, No. 2, per ton, car lots, $14.50

Cheese, finest Westerns, 18 1-4 to 18 1-2c.

Butter, No. 1, pasteurized, 40 3-4c to 41c.

Eggs, storage firsts 43c.

Eggs, storage seconds, 38c.

Eggs, fresh extras 50 to 51c.

Eggs, fresh firsts 48c.

CATTLE RECEIPTS

CHICAGO, Feb. 18 (Canadian Press) — Cattle receipts, 12,000; fat steers steady to 25c lower; butcher stock weak to 25c lower; bulls 10 to 15c higher; selected vealers steady to shippers; lighter kinds five cents lower to packers; stockers and feeders steady; best fat steers $12.50; best yearlings $11.50; bulk weighty medium bulls $6.00 to $6.25; vealers to shippers $14.00 upward; bulk light kinds to packers $12.00 downward.

Hog receipts 36,000; light hogs generally weak to 10c lower; others steady; closing active and strong, all weights; spots on medium to good 130 to 170 pound average 25c lower; kinds of value to sell at $11.75 down showing largest decline; top $12.10; bulk desirable 140 to 200 pound weights $11.80 to $12.00; most 210 to 240 pound butchers $11.60 to $11.75; 250 to 325 pound butchers $11.50 to $11.60; most packing sows $10.50 to $10.70; better grades slaughter pigs $11.75 to $12.00; shippers took 14,000; estimated holdover 7,000.

Sheep receipts 15,000; fat lambs 10 to 25c above yesterday; top to packers $13.65; bulk wooled lambs $13.00 to $13.60; heavy lambs, $12.75 to $13.15; culls $10.00 to $11.00; heavy clipped lambs around $10.65; sheep steady; fat ewes $7.50 to $8.50.

CHICAGO GRAIN

CHICAGO, Feb. 18 (Canadian Press)—Prospects of a cold wave that may do damage to domestic winter wheat tended to lift wheat values yesterday. There was talk, too, of large export sales at Winnipeg. Wheat closed firm, 1-4 to 1-2c net higher, with corn unchanged to 1-4c cent off; oats unchanged to 1-4c up, and provisions showing 10 to 15 at 17 cents advance.

Reports that nearly 2,500,000 bushels of Canadian wheat had been bought for Portugal gave an early upward slant to the Chicago market. There was also talk current that from 2,000,000 to 4,000,000 bushels of rye has been sold ahead for export. Confirmation was lacking both as to wheat and rye, but strength of the Winnipeg market tended, nevertheless, to encourage belief that liberal export business in breadstuffs from North America had been put through. Meanwhile, the Canadian growers' pool was said to have ordered that no further sales of wheat future deliveries were to be made at Winnipeg.

Expectance of a cold wave for the winter wheat belt in the United States aroused considerable apprehension, as the temperature collapse will catch part of the crop without a snow blanket. Notice was also taken that official estimates of yields of bread grains for 1926 in Europe, exclusive of Russia, are 360,000,000 bushels short of 1925, and that requirements are increased by 20 per cent. reduction of the European potato crop. Reports that 180,000,000 bushels more wheat is available in North America and the southern hemisphere failed to act as a counterbalance.

Corn and oats were bearishly affected by reports that Ohio and Indiana are offering grain in the east at about one cent under the price which Chicago handlers offer. Colder weather also was expected to enlarge the interior crop movement.

Provisions were responsive to packers' buying and to strengthening of the market for cotton oil.

Pneumonia Left Her With A Bad Cough

Mrs. W. R. Bennett, 2307-14th St. West, Calgary, Alta., writes:—"Over a year ago, before my twins were born, I had an attack of pneumonia which left me with a very bad cough.

Being under the doctor's care, he tried first one thing and then another, but I coughed day and night.

A friend brought me a bottle of

Dr. Wood's Norway Pine Syrup

for to try, and after coughing for two months and taking four six ounce bottles of cough medicine, I got rid of my cough with one and a half bottles of Dr. Wood's Norway Pine Syrup."

Price 35c. per bottle, large family size 60c.; put up only by The T. Milburn Co., Limited, Toronto, Ont.

HOW DO YOU SAY IT?

(By C. N. Lurie.)

Common Errors in English and How To Avoid Them.

(By The McClure Syndicate.)

HOW DO YOU SAY IT—C———C

'USED TO COULD"

The following was overheard in a city trolley car:

"Oh, yes, I was a pretty good scholar when I went to school. Why, I used to could talk French pretty good—pretty near as good as I could talk English."

The ability, present or part, of the speaker to use the French language "pretty good" may be doubted, since he could not use his own language, English, with even a fair degree of correctness.

"Used to could" is not good English now, and probably never was good English anywhere. There is a similar expression, "used to was" which was in use centuries ago and is now archaic—that is, antiquated—but is still heard in some rustic parts of England and America.

The reader will note, no doubt, the use of "pretty good" by the speaker instead of "pretty well."

RADIO PROGRAMS

FOR SATURDAY, FEB. 19.

6

KDKA (309) Pittsburgh—Band.
WBZ (333) Springfield, Mass.—Concert orchestra; farm talk.
WGY (379) Schenectady, N.Y.—Orchestra.
WEAF (492) New York—Dinner orchestra.

7

WGN (303) Chicago—Markets; children's program; ensemble; almanack.
WLS (345) Chicago—Markets; organ; sports; orchestra.
WMAQ (447) Chicago—Organ; orchestra.
WJZ (454) New York—Theater orchestra.
WEAF (492) New York—Orchestra; soloists drama; review.
KYW (536) Chicago—Children's story; dinner concert.

8

WORD (275) Chicago—Concert orchestra.
WSM (283) Nashville—Bedtime story and concert.
WLS (345) Chicago—Orchestra; organ; soloists.
CNRO (434) Ottawa—Orchestra.
WJZ (454) New York—Vocal, Boston symphony orchestra.
WEAF (492) New York—Musical comedy hits.

9

WBBM (226) Chicago—Orchestra; songs; safety play; musical.
WSM (283) Nashville—Barn dance program.
WLW (422) Cincinnati—Dance orchestra; Hawaiian music.
WJZ (454) New York—Musical.
WEAF (492) New York— Walter Damrosch.

10

WMBB (250) Chicago—Orchestra and soloists.
WGN (303) Chicago—Grand opera selections.
WTAM (389) Cleveland—Vaudeville program.
WKRC (422) Cincinnati—Musical.
WRC (469) Washington—Musical.
WEAF (492) New York—"Our Government" talk.
WJR (517) Detroit—Orchestra.
KYW (536) Chicago—Classical.

11

WGY (379) Schenectady, N. Y.—Dance program.
WKRC (422) Cincinnati—Musical.
WQJ (447) Chicago—Musical.
WJZ (454) New York—Orchestra.
WCAE (461) Pittsburgh—Dance orchestra.
WEAF (492) New York—Vincent Lopez and orchestra.
WIP (508) Philadelphia—Organ.

12

WBBM (226) Chicago—Theater program.
WLIB (303) Chicago—Organ; orchestra.
WMCA (341) New York—Orchestra.
KYW (536) Chicago—Frolic.

A Thought For To-day

WATCH YOUR STEP.

YOU are slipping, friend, when you let pride in small achievements turn your head.

Look out for the friendly pat-on-the-back, often it would be better to receive a kick in the shins; the pat makes you glow with satisfaction, the kick has a chastening effect.

You and I both know men and women who are the victims of extravagant praise at the hands of friends and admirers. Let's not be numbered among these unfortunates.

Personally I am striving for a happier fate.

KILLAKES

They kill the germs

Kills COLDS & FLU

Coughs, Asthma & Bronchitis

At Drug Stores

Off to school quick

SHREDDED WHEAT

with hot milk makes a warm, nourishing breakfast for the kiddies

Ready-cooked, ready-to-eat

DR. FRANK CRANE'S DAILY EDITORIAL.

BAD MOTHERING

By Dr. Frank Crane.

Most mothers are good. But many mothers are too good, that is, they lean backward, and they do more harm than good to their children.

For instance, there is the too-indulgent mother. Everything her child does is right and she cannot ever bear to reprove him. I recall an incident of the wife of a prominent man who was out walking with her child. For some offense she slapped him, and she immediately knelt down in the snow and asked his pardon and promised never to do it again. Piffle!

It is all important to the young human being that he shall learn to recognize and respect the laws of the universe, moral as well as financial. This is no pink tea world. Sooner or later he is going to run up against it.

Unless a mother recognizes these limitations and teaches her child to recognize them, she is doing him harm.

Always to step in between him and the punishment for his offenses is to do him deep injury.

I know a son who has lied, stolen and done almost everything wrong, but who yet is the apple of his mother's eye. What he needs is to get some good stiff punishment for his sins, but he always appeals to his mother and is saved from paying for his crime.

Another kind of mother who wrongs her son is the one who will not let him go when he has reached the age of manhood and chooses a wife. This mother tries to continue her hold on him with the result of making the wife jealous.

One essential element of good motherhood is to let the fledgling try his own wings when he is old enough.

A mother should control herself and should know the inevitable laws that govern souls. She should be wise and see that her son obeys them. It is to his interest to find them out soon and to govern his life by them. She must not prevent him from doing this.

Very often the devoted mother sees that her son is patted gently when he really needs a swift kick. In the end the hearty kick does him more good than the gentle pat.

(Copyright, 1927, by The McClure Newspaper Syndicate.)

HEALTH and DIET ADVICE

By Dr Frank McCoy

Author of "The Fast Way to Health"

QUESTIONS IN REGARD TO HEALTH & DIET WILL BE ANSWERED BY DR. McCOY WHO CAN BE ADDRESSED IN CARE OF THIS PAPER

© 1926 BY DR. McCOY HEALTH SERVICE, LOS ANGELES, CAL.

THOSE MYSTERIOUS EAR NOISES

It is surprising to see how many questions come into my office daily from correspondents, asking for an explanation of ear noises, and hoping that I can send them information which will bring about relief from this distressing symptom.

The patients suffering from this trouble have sought in vain for help from ear specialists, although whatever help received through treatments has been at best only temporary. This, is of course, because the real cause cannot be removed through any kind of treatment except by changing the habits of living which have been responsible for the disorder.

The immediate irritation which produces the throbbing noise is due to either high blood pressure in the blood vessels of the inner ear, or to an accumulation of catarrhal mucus around the delicate vibratory apparatus, which is the instrument for receiving sound waves from the outside of the ear.

In every case which has come under my observation, there has been no difficulty in bringing about a complete and permnaent cure. This can be effected merely by dietetic treatment which must be applied by the patient to himself.

In either the case of the derangement being caused by blood pressure, or by mucus pressure, the patient actually has something which is producing sound from the inside of the ear, instead of from the outside. It is much the same as if you strike the telephone bell in your bedroom with a hammer in place of only being disturbed when someone wants to talk to you on the phone and rings you in the usual way. If the ringing continues in your inner ear, of course, you cannot sleep and will consequently become very nervous, but it is folly to continue to make the bell ring when you can stop the cause within a few days at least.

In every case a fast from all food for a few days will remove the trouble temporarily as the blood pressure will be reduced if it is too high, or the catarrh will quickly diminish if the cause lies in an excess of mucus around the tympanic bones. It is doubtless interesting to have the blood pressure taken before the fast in order to disclose whether or not high blood pressure exists. If the systolic pressure is not over 140 millimeters you can be sure that the difficulty is produced from chronic catarrh. In either case the fasting and diet cure will bring about a rapid change, and quick relief from the annoying throbbing. A fruit fast should be continued for a week or ten days and the diet to be followed after the fasting must be free from an excess of carbohydrates.

If the trouble is purely catarrhal all fats and oils must be avoided for a considerable period of time. Milk should not be used at all, and only small amounts of cream and butter allowed! A blood stream which has been full of catarrh for years will need a rest from all forms of carbohydrates and hydro-carbons, and only after several months of living on this restricted diet can one expect to be able to return to a well balanced diet without experiencing a slow return of the catarrhal tendencies.

The blood must be literally starved of these mucus forming foods for as long as a year or more before the catarrhal inclination will disappear altogether.

One who has a proneness towards high blood pressure or towards catarrh has a serious problem on his hands which cannot be solved by ministrations of any physician, no matter how skilled in his science of treatment. The fault lies only in the patient's dietetic habits, and the cure rests with his power of will in using only the right foods in the right way.

Shorthorn Sale

15 FEMALES
15 MALES

Some of the nobbiest Scotch blood Shorthorns ever produced in the Province of Ontario will be offered for sale by the

NORTH ONTARIO SHORTHORN BREEDERS CLUB

at the

MANSION HOUSE, UXBRIDGE

— on —

FRIDAY, MARCH 4, 1927

Commencing at one o'clock sharp

Write for catalogue to the Secretary

2d18-25-50 J. R. JOHNSTON, Ashburn, Ont.

RENEW YOUR EXAMINER SUBSCRIPTION.

CAPITOL

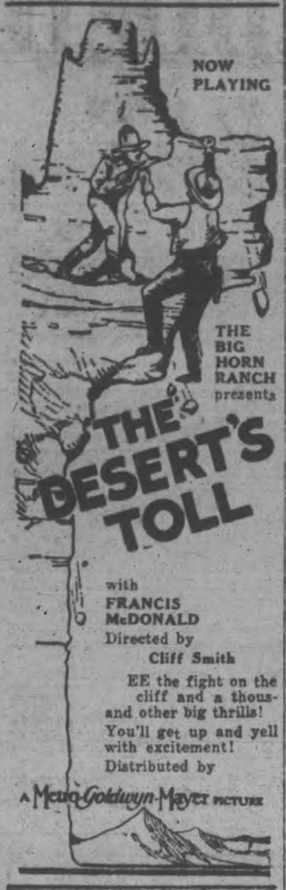

with
FRANCIS McDONALD
Directed by
Cliff Smith

EE the fight on the cliff and a thousand other big thrills! You'll get up and yell with excitement!

Distributed by

A Metro-Goldwyn-Mayer PICTURE

C. G. D. ROBERTS COMING TO CITY

Famous Poet and Writer of Animal Stories To Give Address.

TEACHERS' AUSPICES.

Charles G. D. Roberts, Canada's foremost poet and celebrated writer of animal stories and novels, has been engaged to deliver a lecture in Peterborough on the evening of Monday, March 21st.

He is coming under the auspices of the teachers of the city and, it is hoped, that many will reserve this evening to hear this distinguished Canadian.

It is expected that the address will be given in the Assembly room of the Collegiate Institute. Fuller announcements will be made later.

"DIAMOND"

Electric Light Bulbs

25, 40 and 60 watt.

25c each 4 for 90c

Aladdin Lamp Supplies.

BROWN'S HARDWARE

We Deliver. 171 SIMCOE STREET Phone 582.

Just around the corner from George street

Radio Bargain

3-TUBE MARCONI SET, thoroughly overhauled, in first-class condition. Has 3 sets of Splitdorf Ear Phones and new B Battery. $50

DAWSON & JOHNSTON

PHONE 2123 - CORNER GEORGE & McDONNEL STS.

AUTOMOBILE OWNERS

Do not delay getting your CAR or TRUCK put in FIRST-CLASS CONDITION for Spring use.
OVERHAULING by EXPERT MECHANICS.
REPAINTING with PERMANENT LACQUER FINISH.
TOPS RECOVERED AND REPAIRED — NEW SIDE CURTAINS MADE.
UPHOLSTERING OF ALL KINDS NEATLY DONE.
ALL makes of STORAGE BATTERIES OVERHAULED and RECHARGED by EXPERTS AT MODERATE PRICES.
ALL WORK DONE PROMPTLY IN FIREPROOF PREMISES.

J. J. DUFFUS Ltd.

FORD DEALERS, Peterborough

WINTER FAIR GREAT SUCCESS

Annual Millbrook Event Attracts Many Entries and Spectators.

EXHIBITS GOOD.

MILLBROOK, Feb. 18. — One of the most successful and largely attended Winter Fairs ever held under the auspices of the Millbrook Agricultural Society, took place on King street, on Thursday, Feb. 17th, the event opening at about 1 p.m.

Fully 800 people many of whom had come from some distance, lined the pavement on either side of the roadway, where the competition in the various classes took place.

There was an excellent showing of horses in the various classes, entries in the agricultural and heavy draught exhibits being rather above the usual in quality and numbers; light horses were not as numerous as in other years. Much interest and enthusiasm was maintained pretty evenly throughout the afternoon, with an added degree of excitement when keen competition developed in the Pacers' Special, and the Gentlemen's Turnout Classes.

Mr. Charles Brothers of Toronto, judged here for the first time at the Winter Horse Show, his final decisions giving general satisfaction in all cases. Mr. Brothers expressed himself as being well pleased with the animals exhibited, and the character of the show throughout.

The prize winners were:

Class I. Carriage Horses.

a) Single horse in harness: 1 L. C. McNeil; , Mrs. Chandler (Peterboro.)

Class II: Roadster Horses.

(a) Single Horse in harness under 15.2: 1 C. F. Beatty; 2 J. O. Ball and Son.

(b) Single horse in harness, 15-2, and over: 1 J. O. Ball and Son; 2 C. F. Beatty; 3 A. Fallis.

(c) Pair horses in harness: 1 Ball and Son; 2 Beatty.

Class III: Gentlemen's Turnout.

1 Mrs. Chandler; 2 L. C. McNeil.

Class IV: Pacers' Special.

1: H. A. Fallis; 2 J. W. Mulligan.

Class V: Percherons. (Pair Horses in Harness.)

1 J. C. Campbell; 2 Robert Thorne, 3 M. Skelding (Orono.)

Class VI: General Purpose (Pair of Horses in Harness.

1 Skelding; 2 Moncrief Brothers.

Class VII—Agricultural Horses

(a) Pair horses in harness—1, F. Lowery; 2, D. A. Henry.

(b) Brood mare.—1, Lowery; 2, H. Seymour; 3 F. Maybee (Orono).

Class VII.—Heavy Draught

(a) Pair horses in harness.—1, W. Lindsay; 2, R. McCamus; 3, McMahon.

(b) Brood mare.—1, R. J. McKnight; 2, D. L. Armstrong; 3, R. McCamus.

Class IX.—Sweepstakes

Best agricultural mare, or gelding, any age.—F. Lowery, $3.00.

Class X—Sweepstakes

Best heavy draught mare or gelding, any age.—R. J. McKnight, $3.00.

Cash prizes were given in almost every case, the amount in Classes 1, 2, 3, and 4 being $5, $4, and $2 respectively, according to the standing of the exhibitor; in the same classes where a pair of horses was exhibited, and in secton (a) of classes 5, 6, 7, and 8, the amounts were $7, $5 and $3; in section (b) of classes 7 and 8 the prizes were $5, $3, and $2.50. Occasionally the third prize was in goods contributed by local merchants, amounting in value to the $2 or $2.50 a little over.

The rules governing entries in the various classes were:

1.—All animals must be bona fide property of exhibitors.

2.—No animal may be shown in more than one class, but may be entered in more than one section of its class.

3.—All exhibitors to be members of the Millbrook Agricultural Society.

4.—All entries to be in the hands of the secretary, J. N. McGill, not later than noon on the day of the Fair.

5.—No entrance fee to be charged, and all horses to be exhibited on King Steet, Millbrook.

The officers and directors of the Agricultural Society are enabled to meet the rather heavy financial obligations in connection with the annual Winter Horse Show by means of contributions either in cash or goods by the local merchants, and by the sale of tags on the street while the Fair is in progress.

Read the advertisements. They are a short cut between you and the maker of goods. From them you sift out what you need and what you can afford to buy. They save you time and steps.

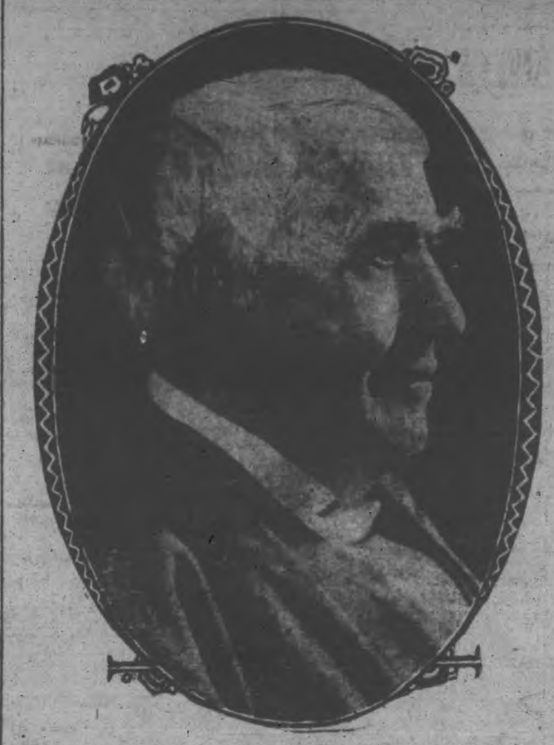

Thomas A. Edison as he appears to-day. He is in his 80th year.

FRENCH TOBACCO SALES INCREASE

State Monopoly Earns Millions For Payment of of Floating Debt.

During the month of December 1926 sales of the State tobacco monopoly in France aggregated 303,600,000 francs, of which 299,700,000 francs were applied to the sinking fund for the floating debt of the nation in comparison with 281,652,00 francs so applied in December, 1925.

The sales of tobacco during the whole year 1926 totalled 2,866 million francs as against 2,267 millions in 1925, while the sale of matches, also a State monopoly, yielded 177 1-2 million francs as against 134 millions in the preceding year.

The higher returns from tobacco are due not only to increased consumption but also to the higher sales prices which have prevailed since last summer, according to advices received by the Bankers Trust Company of New York from its French Information Service.

The consumption of matches in France during the year 1925, according to the statistics of the French Ministry of Finance, which have been transmitted to the Bankers' Trust Company by its French Information Service, aggregated 69,000 million matches, while the output of the State factories totalled 44,000 millions.

A consumption of 72,000 millions is expected for the year 1927, while the probable output in France is estimated at 54.000 millions. This means that 18,000 million matches will have to be imported by the State this year in order to meet the requirements of France's population.

THEATRE

AT THE GRAND

"ABIE'S IRISH ROSE."

As was expected ,the rush for seats, to-day, for the engagement of Anne Nichols' riot of laughter, "Abie's Irish Rose," which comes to the Grand Opera House Monday evening, fully justified the management believing capacity at this performance would be the order of things, and it is asked that we advise theatre-goers and likely patrons, to secure their seats as early as possible, unless they wish to be disappointed.

"Abie" is one of those magnets of the stage which come but once in a decade or two, but in this particular instance, it happens to be the most phenomenal success in stage history, for this delightful comedy of love and tolerance, delivering a much needed lesson beneath one thousand hearty laughs, has added more pages to theatrical history than any play ever produced since the advent of speaking stage and passing of the puppet show, a matter of some five hundred years since .

The long runs and financial returns accredited to this wonder play of the age, which are now matters of record, have never before been equalled, and the precedents established, will no doubt remain as a standard for years to come.

There are plenty of good seats to be had at the box office, but as the demand is large, there is no telling how long they will remain there.

AT THE CAPITOL.

"THE DESERT'S TOLL"

Looked at from the angle of the small boy, "The Desert's Toll" is really a wonderful picture. It is thrilling in the extreme. It has a real honest-to-goodness hero, who, with a smile and an intriguing dark lock across his forehead ,above beautiful eyes, can hold three very bad men at bay at one time and retire to the depths of a rock fortress with a clear conscience after the job. This gentleman dwells in a medieval rock pinnacle, where he is compelled to crawl along the face of a treacherous cliff, in order to gain entrance, but the Indian girl and her brother who serve him manage to make things pretty comfortable for him in ne interior, with excellent meals and some interesting furniture. From this fastness, he looks across the desert and sees the dying prospector, gasping out his last moments in dramatic style, while the trio of bad men and the buzzards look on with relish and wait his last moments in order to gain, in one instance, his gold map, and in the other, his carcase. The hero, however, gets the map and eludes his pursuers.

Enter the heroine, a lady who appears in the first moments of the picture in a bustled frock of the style of half a century back, with leg o' mutton sleeves and a high feathered hat. However, she evens up matters by emerging after the lapse in the picture of a week or so, in modern garments, which make a satisfactory final setting. This lady is very pretty, also possessing wonderful eyes, but she acts somewhat after the fashion of the "melerdrammer" type of heroine. She vamps the hero, by pretending to sprain her ankle, and then leads him into the arms of the bad men, who have deceived her by saying he killed her uncle, the late Simon Cooper (prospector with gold map referred to heretofore).

The bad men live up to their reputation and provide further thrills tor the aforesaid little boy by torturing the hero, who is saved at the psychological moment by his Indian servitor, a strong man who makes off on foot across the desert with his load and gains the rocky fortress a few jumps ahead of the pursuing trio.

Then the girl escapes from her deceiving friends, who are about to fight over her possession, and makes her way once more to the hero's cavern. He, with truly majestic dignity, orders her out of the place, being still unable to forget the painful episodes which resulted from his first conversations with her. She intercepts a stray bullet from the savage leader of the gang and then the hero, manly and brave, takes her on his back in a nice little contrivance like a cradle which has been housed somewhere about the place, and, riding double on his nag, once more traverses the sandy desert. (Cheers from the little boy).

The ending is satisfactory in the extreme. The hero gains the village safely with his burden, deposits her in the hands of the local phyaician and then the bad men come along and are captured by the sheriff and posse, lying in wait with many rifles. A long embrace makes the final close-up. (The hero and heroine embrace).

Not being a little boy, we were not able to enjoy this picture as much as he would.

But the comedy, "Shivering Spookers" is a good one, with the "Rascals" of Hal Roach in a series of hilarious adventures with ghosts. —Jeanette.

AT THE REGENT

"TRAMP, TRAMP, TRAMP." First National Comedy King Comes to Fore in First Feature Length Comedy—Episodes Thrilling and Hilarious.

Charlie Chaplin and Harold Lloyd have a new playfellow. He is Harry Langdon, First National comedy king.

"Tramp, Tramp, Tramp," Harry's first feature length comedy, which enjoyed a premiere at the Regent Theatre last night, very definitely establishes the moon faced comic in the camp of the mighty of the screen world. However shrewdly you view the work of the new comedian, you must admit that his gifts are as fine as those possessed by Chaplin and Lloyd.

Langdon's comedy is all his own. It is a sort of baby innocence coupled with an age-old sadness. When this attitude is involved in a series of funny events the result is explosive.

We can say for ourselves and for those that sat around us last night that we appeared not to have laughed so much or so heartily in some time. It is not so easy to make a movie audience laugh. But Langdon experienced no difficulty at all.

The story of "Tramp, Tramp, Tramp," is an original with the comedian, and he seems to have had it in mind for some time, as his stunts in it are most perfectly worked out.

Harry stages a transcontinental hike in "Tramp, Tramp, Tramp." He enters the walking joust in order to lift the mortgage from his father's house and also to win the hand of a beautiful girl. He succeeds in doing both.

One of the most exciting and diverting scenes in the picture is the cyclone episode. An entire township is shown blown to pieces by a terrific wind storm. The photography of this scene is remarkable. It is said that the cameramen had to be lashed to trees and posts to prevent being blown away.

Joan Crawford, a former musical star and a well-known beauty, plays opposite the funny actor. Others in the cast are Tom Murray, Alec Francis, Edwards Davis, and Brooks Benedict. The company as a whole gives a most competent account of itself.

Harry Edwards, who has made other Langdon pictures, is responsible for the direction of "Tramp, Tramp, Tramp." He has done an excellent piece of work. Harry Langdon is quite surely "made."

Do you realize how well it pays you to learn about trademarks and brands that are advertised in your newspapers. The merchants stake their whole business reputation every time an advertisement appears. Advertising is your protection.

GRAND OPERA HOUSE

MONDAY, FEB. 21st

ONE PERFORMANCE ONLY—8.30

The Play That Has Divided the World Into But Two Classes —Those Who Have Seen It and Those Who Want To

THE ONE SUBJECT OF CONVERSATION

Anne Nichols

RECORD BREAKING COMEDY

"ABIE'S IRISH ROSE"

YOU HEAR IT IN HOMES, CHURCHES, CLUBS, HOTELS, ON STREET CARS AND OVER BACK FENCES

"THERE'S A REASON"

PRICES—$1.50, $1.00, 75c (Plus Tax)
300 Rush Seats 50c (Plus Tax)

SEATS NOW ON SALE

Regent Theatre

HOCKEY WEEK CONTEST CLOSES SATURDAY NIGHT

Also Chapter 8—"SNOWED IN" Serial
Mack Sennett Comedy presenting Charlie Chase in
"SHOW YOUR AGE"
Also Universal Comedy
"SNOOKUM'S MERRY XMAS"

SCENE FROM ABIE'S IRISH ROSE.

OUTLINE OF SCIENCE

CVI—Do Sun Spots Cause War?

by MAX HAHN

WHEN GALILEO HEARD OF LIPPERSHEY'S INVENTION OF THE TELESCOPE HE SET TO WORK TO DUPLICATE IT. BY 1610 GALILEO HAD COMPLETED A TELESCOPE WHICH REVEALED MYSTERIES OF THE SKY WHICH NONE IN EUROPE HAD EVER SEEN.

WHILE POINTING HIS TELESCOPE AT THE SUN GALILEO DISCOVERED DARK SPOTS ON THE SURFACE OF THE SUN. OBSERVING THAT THE SPOTS MOVED AROUND REGULARLY AND DISAPPEARED IN A LITTLE MORE THAN 25 DAYS HE OFFERED THIS AS PROOF THAT THE SUN REVOLVES ON ITS AXIS IN A LITTLE MORE THAN 25 DAYS.

© McClure Newspaper Syndicate

SINCE GALILEO'S TIME SCIENTISTS HAVE NOTICED THE RELATION BETWEEN SUN-SPOTS AND MAGNETIC STORMS WHICH INTERRUPT OR MAKE DIFFICULT TELEGRAPHIC, TELEPHONIC AND RADIO COMMUNICATION.

A FEW SCIENTISTS INSIST THAT THE MAGNETIC REACTION FROM THE SUN SPOTS MAKES NATIONS IRRITABLE AND LEADS TO WARS. THEY POINT TO THE FACT THAT THE WORLD WAR, MOROCCAN WAR AND FRANCO-GERMAN WAR OCCURRED IN YEARS WHEN MAGNETIC STORMS WERE MOST ACTIVE.

BRASS' MAGIC UNLOADING SALE

Thousands of Dollars Worth of Men's Furnishings and Women's at HALF-PRICE and LESS!

BROADCLOTH SHIRTS $1

All Plain Shades and Fancy Striped Patterns—Collars to Match —All Sizes—Every Shirt FIRST QUALITY!—See Window!

Men who have purchased Shirts here before know full well the meaning of a Sale in this Store. They know, too, that quality goes with transaction. And here are greater values for To-Morrow! Be Here when the doors open!

TO-MORROW AT 9 A.M

Silk Broadcloth PYJAMAS $1.98
Regular $4.00
Beautiful Striped Patterns, Trimmed With Silk Frogs

Sweaters $2.98
WIND BREAKERS COATS, PULLOVERS
Reg. $6

Handk'fs 15c | Handk'fs 23c | $1 TIES 2 for $1.00 55c

$2 Combinations Fleece Lined Merino —Heavy Cotton Ribbed $1.49

$2 MEN'S Blue & Black OVERALLS	White Silk & Polka Dot $2.50 SCARFS	$2.50 WORK SWEATERS	$3.00 "Turnbull's" COMBS.	$2.50 Flannelette PYJAMAS	Pure Wool SWEATER COATS Reg. $7.50
$1.48	$1.00	$1.69	$1.98	$1.49	$4.95

STANFIELD'S COMBINATION UNDERWEAR Reg. $3.50 $2.69

GLOVES SILK LINED WOOL LINED FUR LINED AND REINDEER CHAMOIS. REG. VALUE TO $4.50 $1.98

$2 English Flannelette NIGHTSHIRTS $1

85c Silk and Wool HOSE All Colors And Checks 49c

50c "Van Huesen" Soft COLLARS HALF PRICE 25c

75c 'President' BRACES 49c

$1.50 English HOSE 3 for $2.50 88c

$2 Men's CAPS All Sizes 98c

75c Llama HOSE - 49c

$1 MEN'S SPATS 69c

25c Starched Collars, Each 5c

25c Soft COLLARS 3 for 25c 9c

$2.50 SCARFS All Colors 98c

LINED GLOVES REGULAR $2.50 $1.48

$1.50 WORK SHIRTS 98c

$2 Gloves for 98c

BROADCLOTH SHIRTS $1.69
ALL NEW PATTERNS
REG. $2.95

9 A.M. LADIES' HATS
Reg. to $5. Grab These! 25c

LADIES' FANCY ENGLISH CASHMERE HOSE
All Shades Reg. $2.00 99c

Ladies' Vests, Drawers and Combinations - 49c

Ladies' New Spring HATS $3.95
Reg. $6.00

LADIES' SILK GLOVES
Embroidered Turn-Back Cuffs All Shades Reg. $2.50 99c

BABIES' KNITTED ALL-WOOL JACKETS
Reg. $2.00 for 79c

LADIES' FANCY GLOVES, Embroidered, turned back cuff Reg. $1 55c

$1 LADIES' SILK HOSE 49c	LADIES' SILK HOSE 29c 4 FOR $1	LADIES' SILK NIGHTGOWNS Reg. $6.00 $2.69	WOOL SCARFS Reg. $1. 49c	LADIES' SILK BLOOMERS Reg. $3.50 $1.98	LADIES' SILK VESTS Reg. $1.50 89c
$1.50 LADIES' SILK HOSE 98c					
$1 SILK AND WOOL HOSE 49c					
$1 LADIES' WOOL GLOVES 79c					

BRASS MEN'S STORE 329 GEORGE STREET

LADIES' SHOP 345 GEORGE STREET

100 YEAR LIFE TO BE NORMAL

Prediction of American Physician Who Credits Work of Specialists.

CAN'T FIND SOUL.

CHICAGO, Feb. 18 — More and more the medical men are becoming specialists. This was indicated at the session of the American Medical Council. It was due to specialists that life had been prolonged 18 years during the last 50 years. Dr. N. P. Colwell, secretary of the Council, in his address, asserted that if the success of the physicians continued and that the public educated to health habits, a life of 100 years would soon be normal.

Forebearance from chatty comment on his patients' ills and private affairs and on the doings of the latter's family and friends is best inculcated in the young doctor while he is an interne in a hospital, the Council was told by Dr. George E. Follansbee, chief of staff of St. Alexis Hospital, Cleveland.

The mystery as to the seat of the soul is not troubling the surgeons, though Dr. Charles Mayo searched every nook of the body for it and was disappointed.

BOY WOUNDED WHILE HUNTING

Acton Youth Severely Injured By Fall With Gun.

BULLET IN BACK.

GUELPH, Ont., Feb. 18. —Rex Young, an Acton youth, was brought to the General Hospital here yesterday, suffering from a severe gunshot wound received accidentally while out rabbit hunting. He had stumbled, and in falling discharged the rifle. The charge pierced the young man's lung and kidney, and narrowly escaped perforating the heart. He is in an extremely critical condition.

Upon his arrival at the hospital an immediate operation was performed, and the lead extracted from where it had lodged between the heart and the back, about an inch from the outer cuticle.

WOMEN'S INSTITUTE PRESENT PROGRAM

Hope Township Women Give Splendid Valentine Concert.

WELCOME, Feb. 18.—The Women's Institute of Hope Township put on a play in Morish church on Monday, St. Valentine's night.

The church was looking festive with a large banner, on which was the Institute motto—"For Home and Country," and decorations of red hearts pierced with silver darts.

The play, entitled, "Oh, Gossip, Gossip," was written by Mrs. Wm. McHolm, one of the ladies of the neighborhood. She also, took a prominent partin the play.

The plot of the play was that a widow, the gossip, was very much "upset" by something she had seen at a neighbors. As she has to tell someone, she phones for Mrs. Bond to tell her.

Mrs. Blake, and Polly Spicer, who were listening on the phone come also. The widow tells them that for three nights she had seen a husband abusing his wife and such things could not be allowed in a respectable community. Mr. and Mrs. Carey are a young couple who have just come to the neighborhood, and the gossip had been walking by the house to gather what news she could and had seen the quarrel.

The ladies plan to get their husbands to help and they would watch that night and interfere if there was any trouble.

Act 2 shows Mr. Blake and Mr. Bond washing clothes and dishes while their wives pay the friendly visit. The ladies arrive and tell the news, also the plan they have decided on.

In Act 3 Mrs. Carey is reading a letter when her husband arrives, and roughly demands who wrote it.

The "neighbors" rush in and interfere. Later, Mr. Carey informs them, that they are theatrical performers taking a rest, but rehearsing some of their acts in the evening.

He, also, lectures the widow for spying on her neighbors, and starting untrue stories.

The Cast of the Play.

The Gossip, a widow, Mrs. W. McHolm:

Neighbors: Mrs. Blake, Mrs. Renald Bebee; Mrs. Bond, Mrs. S. Sculthorpe; Polly Spicer, Vilda Osborne; Mr. Blake, Fred McConnell; Mr. Bond, Fred McConnell:

Tenants of the Bridge House: Mr. and Mrs. Carey, Bernice Bebee and Ross Dickenson.

Programme.

Community singing.
Institute Ode.
Chairman's address.
Song: "The Three Jews," John McHolm.
Act 1.—Oh, Gossip, Gossip.
Instrumental Music: The Hancock Bros., Port Hope.
Duet: Miss Hazel Bamsey and Mr. Ernest Bamsey.
Reading: Miss Norma Dickenson.
Act 11.
Solo: Elsie McHolm.
Reading: Warren Davison.
Instrumental Trio: Hancock Bros.
Duet: Miss and Mr. Bamsey.
Act 111.
Instrumental music: Hancock Bros.
Community singing.
Refreshments.

The church was well filled by an appreciative audience. The proceeds were 44, which is being divided between the fund of Morish church steel, and the children's shelter, in Port Hope.

MOOSE THREATEN CARIBOU HAUNTS

Herds Increasing Rapidly in British Columbia—

VANCOUVER, Feb. 14 (By Canadian Press).—Moose are thicker in British Columbia than ever before and they have increased to such an extent in some districts that the caribou herds are threatened, according to big game authorities.

At the beginning of the present century many districts that are now teeming with moose did not even know the species. They were, however, favored haunts of caribou which were so plentiful that they formed the principal food supply of the nomad Indians which used to follow the herds just as the prehistoric "reindeer men" followed the reindeer in Northern Europe.

The caribou and moose, however, do not get along well together, according to big game men. When the moose move into a region populated by caribou in large numbers the caribou move out. This has been going on over a vast area in northern and central British Columbia furing the past twenty-five years.

"The caribou is too hardy a breed to vanish altogether," said one authority. "The moose and the caribou seem to gain dominance over each other according to cycles. We happen to be passing through a moose cycle now. In a few years an epidemic or some other disturbance may weaken the moose and the caribou will have his day again. In any event, there is no possibility of serious depletion of either species for many generations.

The wapiti or elk, another antlered family, was in danger of being annihilated as a result of ruthless hunting some years ago, but since restrictive measures have been adopted the remaining herds, two on Vancouver Island, one in the Kootenay district and another in Northern British Columbia, have grown to large proportions.

MARMORA NEWS.

MARMORA, Feb. 18.—Mrs. R. E. Bonter is confined to the house through illness.

Misses Tillie and Leona Heath of Springbrook spent the week-end with their sister, Mrs. Marshall McCoy.

A surprise party was tendered Miss Mary Murray and brother Fergus, at their home on Tuesday evening, when each were the recipients of choice presents from their young friends. These two young people are proceeding to their old home in the West next Monday, and will be missed locally by their many acquaintances.

OPEN MEETING ORANGE ORDER

Rev. Captain Riddiford, Formerly Park St. Church Pastor, is Speaker.

HISTORY TOLD

"Are Protestant principles worth living for or dying for—If they are, why this pussyfooting?" was the demand of Captain W. C. Riddiford at the Victoria Hall last night.

Captain Riddiford, a former pastor of Park Street Baptist Church, delivered a stirring lecture entitled "The Orange Order: Its Birth, Beliefs and Battles," the meeting being held under the auspices of the Peterborough County Loyal Orange Lodge.

County Master Fred T. Brown officiated as chairman for the session and the following citizens occupied seats on the platform: J. H. Spence, J. C. Waldie, R. Ritchie, R. Lockie, R. Manley, C. Luffman, J. J. Cunningham and Adjutant Frank Ham.

Splendid music was furnished at intervals during the evening by the Park Street Baptist Church orchestra.

The speaker handled his subject in a masterly fashion, mixing humor and pathos with equal facility, as he traced the history of the Orange Association from its beginning.

He was introduced by Adjutant Ham, who stated: "I came in the humble role of a listener and find myself exalted to the platform and asked to introduce the speaker of the evening." Adjutant Ham, in a brief speech, introduced Captain Riddiford, telling of the services he had rendered overseas as a chaplain with the Canadian Expeditionary Force.

Captain Riddiford.

Commencing his address, Captain Riddiford stated that it was with great pleasure that he brought with him the greetings of the Grand Master of Ontario West to Ontario East. "We usually like to get to the origin of things—to their beginnings," he declared. "If I was asked as to the origin of the Christian Church I would turn to the second Acts, where it tells how 120 people met in one place and were of one mind. I wish I could bring the Protestant Church to that stage," he declared. "Some of its members, instead of having backbones have wish-bones; they want to soft pedal on their principles—but why should they?" he asked. "Our forefathers died for it, so why should we refrain from declaring our allegiance to it?"

Describing the origin of the Orange Order, the speaker took his audience back to the reign of Charles the Fifth and James the Second, and told how William Prince of Orange was asked to interfere, in defence of civil and religious liberty, with the actions of the then King. He stated that the first Orange conference was formed on November 12, 1688, with the object of supporting the King so long as he maintained the Protestant religion and to defend the civil and religious liberties of the people. In 1795 the first Orange lodge was formed in the north of Ireland, and if the country was spared to see the year 1930, the Dominion of Canada would celebrate the hundredth anniversary of the founding of Orangeism in this country, so great had been the progress since it first started.

"The day has long since passed," declared the speaker, "when a man has to stand on a public platform and apologize for the Orange Association. We have one hundred glorious years of history behind us and a reputation for loyalty that cannot be beaten."

Objectives of Orangeism.

Mr. Riddiford enumerated what he termed the ten cardinal principles of Orangeism, which, he said, included equal rights for all and special liberties for none; the defence of the Christian Sabbath; the open Bible; individualism; one school, one flag, one language and loyalty to the Empire.

The one great fundamental thing, in his opinion, that the people of Canada are forgetting to teach their children is that under the Union Jack they possess equal rights and are living in the greatest country under God's sky.

Speaking of the time he spent in Peterborough some fourteen years ago, the speaker stated that at that time the motto of the city was, "Peterborough presents unparalelled possibilities." He doubted, he said, if anyone in the audience could have told him but it had made a lasting impression upon his mind. It was a worthy motto and, in his opinion, "this Dominion could borrow it to advantage."

One Public School.

Making a strong plea for one public school for all classes and creeds, the speaker stated that it was the only way in which a united Canada could be formed. "Surely when every class and creed mixed their blood in defence of the Empire and died for the honor of Canada, their children can associate on the common playgrounds of the public schools."

One of the notable battles that the Orange Association had fought, he said, was when, in order to protect the sanctity of the home, it brought the now famous Tremblay marriage case to the very foot of the Throne at a cost of $15,000, in order that "when two people are legally married, that marriage cannot be annulled by any Church." "That battle," he declared, "was fought for every creed and faith alike." The origin of the case, he said, was when the Ne Temerre decree was introduced to annul the marriage of two persons of the same faith, due to the husband having discovered that he and his wife were fourth cousins. Notwithstanding the wife's objections, he said, the marriage was annulled by a priest, but the decision handed down many years after had cancelled the annulation and had restored the marriage tie again.

Continuing, he declared, "It's about time Canada rose to the heights of Australia and New Zealand who have passed legislation which renders any man who enters a home where a mixed marriage has taken place and says the woman is living in sin and the children are illegitimate, liable to a fine of $500 or a year's imprisonment."

"Are Protestant principles worth living for or dying for—If they are, why this pussyfooting?" he asked. "Every other faith can tell you of their beliefs, and you respect them for it—but why can't we do the same—what we need is a great Protestant expansion," he said in conclusion.

The thanks of the meeting were conveyed to the speaker by J. J. Cunningham and J. H. Spence.

BRITISH COLUMBIA IS EXPORTING FLIES

Sends 5,000 Lacewings To New Zealand To Control Aphids.

VICTORIA, B. C., Feb. 14 (By C. P.).—Five thousand lacewing flies from the Okanagan country were shipped to New Zealand recently on the steamship Aorangi.

In New Zealand the larva of the lacewing fly is used to control the aphids, or green fly, most destructive tree pest known to the islands. The lacewing is an elongated little creature with six legs, gauze-like wings and formidable jaws and the sworn enemy of the aphid.

Several unsuccessful attempts were made to import lacewings into New Zealand before British Columbia was called on to send a shipment last year as a sort of experiment. On the previous occasion, due to faulty packing, the flies were apparently none the worse for the sea voyage and as soon as they were liberated in New Zealand they promptly proceeded to annihilate the hosts of the aphid. Their good work led to orders for more of them this year.

WOOLER PERSONALS

WOOLER, Feb. 18.—The members of the Mission Circle of the United Church entertained a large audience on Monday evening by an excellent programme. Rev. H. B. Neal was in the chair. The opening number was very fitting, as Miss Myrtle Mutton gave a brief address on the life of St. Valentine.

Monologue—Eva Masters.
Vocal duet—Edith Austin and Douglas Steinburg.
Mouthorgan—Willie Jamieson.
Vocal solo—Dorothy Haggarty.
Recitation—Lulu McColl.
Vocal solo—Jean Steinburg.
Instrumental solo—Doris McColl.
Vocal duet—Frances Terrill, Loretta McColl.
Ukulele solo—John Hunt.
Recitation—Loretta McColl.
Debate—Resolved: "The school has more influence on character than the home."

Affirmative side: Miss Lorena Kemp and Miss Macan. Negative: Miss Gertrude Rathburn and Laura Crews.

The judges were Adolphus Brundage, Mount Zion; Mr. Irvine, Stockdale, and Mrs. W. W. McColl, Wooler. Timekeeper was S. L. Terrill.

The points of the debate were carefully gone over and the judges announced that the affirmative had won.

The W.F.M.S. met on Friday afternoon at the home of Mrs. Ed. Nelson.

Mr. and Mrs. W. A. McColl returned home after a holiday trip to the Gulf of Mexico.

Mr. and Mrs. Heath of Stirling spent Thursday evening with Mr. and Mrs. Ab. Sharpe.

Irvine Scott is in Belleville hospital, convalescing after an operation.

Miss Vina Clement of Toronto and Jean Clement of Goderich are the guests of Mr. and Mrs. Arthur Down.

Mr. and Mrs. George Van Voikenburg of Campbellford were the guests of Mr. and Mrs. Leland Byrant on Sunday.

Mr. and Mrs. John Shaw of Bloomfield were the guests of Mr. and Mrs. D. S. Austin and Mr. and Mrs. A. W. Clarke for a few days.

C. F. Wessels and Herb Wessels accompanied their mother to Kingston Hospital, where she will be operated on.

Howard Rowe is very ill but resting comfortably at present.

Miss Aletha Ellis is spending a few weeks in Toronto.

The U.F.O. Club oredered a car of salt and it is being distributed to the farmers this week.

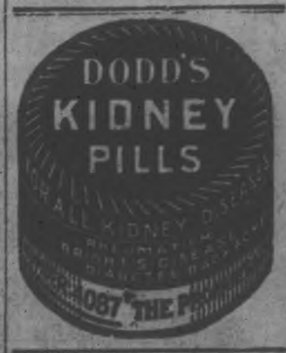

SURVEYOR.

F. T. WEBSTER, Ontario Land Surveyor, Registered Professional Engineer, formerly of Ottawa. Phone 2146.

AFTER ALL There's Nothing To Equal Zam-Buk FOR THE SKIN!

U. F. O. SOCIAL.

Euchre Party Held in Downeyville Hall on Friday.

DOWNEYVILE, Feb. 18.—A very enjoyable social was held here in the Hall on Friday night under the auspices of the U.F.O. and was attended by a large crowd. Progressive euchre was played at some twenty tables until midight, when a dainty lunch was served by the ladies and afterwards dancing was indulged in till the wee small hours to music furnished by the Dinner orchestra of Lindsay, which was enjoyed by all, both old and young.

Auction Sale.

Mr. J. A. Milloy held a very successful auction sale of his farm stock and implements Thursday and it was one of the best sales held around as prices were very high. Sheep sold for thirty dollars, horses from $150 to $175, cows from $60 to $80, sows, one for $80 and $60, young cattle $40 and calves at $20 The mahinery also sold high and the sale realized over three thousand dollars. Mr. and Mrs. Milloy intend to reside in Peterborough.

Chimney Fire.

On Friday night Martin Carroll, Jr., had an exiting time with a chimney fire. The call was sent in to central at Omemee and a large crowd gathered in a short time. At first it was thought to be serious, but later was brought under control. The house is damaged with smoke and water, but no other damage was done.

Mrs. James O'Connell, who has been spending some time, the guest of her daughter, Mrs. Dennis C. Fitzpatrick, has returned home from Lindsay.

There are a few cases of measles around the village, among the children, but they are very mild type.

BETHEL NEWS

BETHEL, Feb. 18.—Mrs. S. Armstrong was the guest of Mrs. H. Borland Tuesday afternoon.

Mr. G. Patterson spent Tuesday in Peterborough on business.

Mr. and Mrs. Alex Eason were visiting friends in this district, during the week.

Mrs. Newhall of Dummer was the guest of her daughter, Mrs. D. McAdams a few days the past week.

Miss R. Eason was the guest of Mr. and Mrs. J. Eason, Wednesday afternoon.

Miss D. Frazer of Peterborough, was the guest of Mr. and Mrs. B. Reid a few days the past week.

Miss Annie Reid was the guest of Mr. and Mrs. E. Fife a few days the past week.

BARS EXPLETIVES

LONDON, Feb. 18.—An instrument that discloses on a chart what the human voice looks like was shown recently at a University College exhibit. The machine is so delicate that it blows up when a person uses expletives, talks in an excited voice or swears.

VALENTINE DANCE HELD AT APSLEY

Annual Masquerade Ball Great Success—Hospital Fund Increases.

APSLEY, Feb. 18.—The annual fancy dress Valentine dance was held in St. George's Institute on Friday evening, when some striking costumes were in evidence. Miss young, as an Indian girl, was awarded first prize; Miss Howie, as a Chrysanthemum, winning second. George Kilborn, Cowboy, whose outfit was made from covers of "Life" took the gentleman's prize. Over sixty people attended and spent an enjoyable evening. Music was supplied by Messrs. John Cognes, Ned Wilson, Alex. McCall, W. Earnshaw, and Mrs. D. Wilson.

A very enjoyable concert and basket social was held in the school house at Lasswade on Monday, Feb. 14, in the interests of the local United Church. Upwards of 60 persons were present and the very interesting programme of songs, recitations, dialogues, etc., was greatly appreciated.

Mr. Harley Woodbeck showed himself to be a good auctioneer and quickly disposed of a fine array of baskets. The proceeds amounted to $52.50.

Red Cross Notes

A complete equipment for bathroom has been donated to the Red Cross Outpost by two Peterborough well wishers who desire to remain anonymous. This is a splendid gift and the committee is very grateful to the donors.

Great interest is being manifested in the Home Nursing Classes conducted at the Hospital by Miss Ottaway, and the Domestic Science Class under Miss Howie. Indeed the attendance is above the limit announced and taxes the accommodation.

At the committee meeting on Saturday, it was decided to call a "wood bee" to get out a supply of fuel for the Outpost. Mr. Spence offered the privilege of cutting the wood on his lot, which was gladly accepted.

A basket social will be held on Thursday, Feb. 17th, in the Parish Room, in aid of the purchase fund.

The ladies' committee are planning to make an autograph quilt for the same purpose.

Mrs. J. Downing visited the Peterborough Lumber Co.'s camp last week to solicit subscriptions, and met with great success, the men making a generous response.

Mrs. Barnes who lectured on "Bermuda" last week in aid of the Red Cross Hospital, was formerly Miss Annie McFadden, not Myrtle, as stated in the account published in Saturday's issue of The Examiner.

The following additional subscriptions have been paid or promised: W. P. Hilton, Virginia, U.S., $10; Owen James, $5; Gordon Earnshaw, $5; Herbert Earnshaw, $5; A Friend, $10; Charles Smith, $7.50; Chas. Hakes, $5; T. J. Wilson, $4; J. Buchanan, $4; W. Parks, $4; A Friend, $2; Tom Stephens, $10; Arch Wilson, $2; W. Earnshaw Sr., $2; W. Earnshaw Jr. $2; Nesbitt Jr., $2; B. McCauley, $2; F. Whitmore Jr., $2; C. Whitmore, $2; Ferguson, $2; J. Loucks, $2; J. Casson, $1; Joe McCauley, $1; J. Kilborn, $1; J. Frazer, $1; J. Graham, $1; McKay, $1; John Barry, $1; Rody, $1; E. Nesbitt, $1; D. McCauley, $1; J. Whitmore, $1; W. Steel, 50c; J. Hines, 50c; O. McCauley, 50c; E. McFadden, $1. Total to date, $889.50.

ASTHMA

Chronic Bronchitis, Head and Bronchial Colds, Hay Fever

You may, night after night, have been robbed of sleep and comfort by Asthma—have endured all the agonizing tortures of slow strangulation. Nevertheless, if a $1 box of RAZ-MAH, taken according to directions, does not bring positive relief, your druggist will return your money. RAZ-MAH contains no slightest trace of any dangerous habit-forming drug. No smoke, no syrups—just swallow two RAZ-MAH Capsules with a hot drink at bedtime.

SPECIAL
For booklet and generous trial of RAZ-MAH, send 5c to Templetons Ltd., Toronto 2.

R48

"To Sleep To-night, Use RAZ-MAH To-day, for Asthma, Chronic Bronchitis, Head and Bronchial Colds, Hay Fever."

for Comfort use TEMPLETON'S RAZ-MAH

WE SERVE YOU BETTER — THINK — WE SAVE YOU MORE

WINTER ISN'T OVER YET

If you're sort of hoping to "worry through" the rest of this winter with your old overcoat, better think again. There's quite a stretch of cold weather ahead, and these extra weeks of wear from an Overcoat at about half-price that will serve you another winter or two is an extra dividend of service.

OVERCOATS UP TO $30.00 ..... $19.75 OVERCOATS UP TO $37.50 ..... $24.75

ODD PANTS

Our February Pant Sale is on now, and it will surprise you the values in Tweed and Worsted Pants we are offering from .....

$2.95 to $6.95

TAILORING

The new spring woollens are arriving every day. Drop in some day soon and have a look at the new designs and models. We are sure you will be interested, both in style, quality and price.

MADE-TO-MEASURE

FURNISHINGS

Special prices on all winter weight Socks, Underwear, Sweaters, Pajamas, Hats, Caps, Jerseys and Furnishings of every description.

MAHER & WESLEY

188 CHARLOTTE STREET "THE STORE THAT SATISFIES" PHONE 577

NO FEMINISM YET IN CENTRE AFRICA

Hubby Sleeps While Wife Does Household Tasks.

MONTREAL, Que., Feb. 18 (Canadian Press).—The statement by Prince William of Sweden, lecturing on his adventures in hunting big game in Pygmy Land, that Africa is the real home of the shimmy and jazz was borne out by native versions that would have turned a Broadway stepper green with envy. Feminism has not yet exested its pernicious influence upon the women of the country, however. For while paterfamilias was seen stretched at full length in the sun—his favorite occupation, according to the Prince—his lady could be observed grinding her own corn, a task she did not relinquish, even when she nursed her shiny little pickaninnies.

Flapper tendencies in Africa parallel those here. Milady smokes—true, a long pipe replaces the more dainty cigarette—but her bobbed hair goes her white sister's one better with its incrustrations of brilliant paint. A distinctively African touch is found in the wooden discs, as large as coffee saucers, which many of the women wear in a slit in their upper lip. Prince William said that this fashion, which is a relic of slave days, when the natives tried to protect their women by making them unattractive, is dying out. The speaker declared that missionaries had done much good in the Belgian Congo.

BENSFORT NEWS

BENSFORT, Feb. 18.—A very enjoyable social was held in Bensfort Community Hall on Monday evening. In the forepart of the evening an oyster supper was enjoyed by all. At the conclusion of the supper there was a short programme of speeches, violin selections and vocal solos. The remainder of the evening was spent in dancing by both young and old.

Misses Viola and Velma Nurse and Messrs. Charles Barnard and Clifford Emberson attended the dance at Bailleboro on Feb. 11.

Mrs. William Emberson has returned home after visiting her daughter, Mrs. Gay.

Mrs. Charles Webb spent Sunday at Bensfort.

Mr. Garnet Brown, of Peterborough, was guest at the home of Mr. Joseph Huggins on Sunday.

Miss Mary Collins, of Otonabee, is visiting friends in this community.

Mr. Thomas Armstrong attended the oyster supper on Monday evening.

Mr. Chalmers Pue was in Peterborough on Sunday.

Miss Ferna Telford visited her parents last week-end.

Mr. Robert Pue broke his ankle recently.

The British Empire Est. 1874 Ombridge's Lung Tonic

Recognized for fifty years as a remedy for coughs and colds, no matter how deep-seated the affection may be. A preventive, too—taken regularly, it acts directly on the tissues and membranes, soothing and strengthening them, and keeping you free from all danger of colds and coughs.

There is no satisfactory substitute for this famous British preparation. Ask for OWBRIDGE'S at any Druggists.

Ford

J. J. Duffus Limited wonderful performance in FORD CAR SALES, 1926. Sold 44 per cent. of the total cars sold in this community.

Headed the parade in the performance of sales of Ford cars under Toronto branch, consisting of 110 dealers. Ample testimony of the popularity of the NEW FORD MODELS.

This years NEW MODELS with ALL balloon tires, hot plate carburetor, wire wheels. Fully equipped, attractive models surpass all expectations.

TOURING, only - $529
ROADSTER, only - $512
COUPE, only - - $674
SEDAN, only - - $689

DELIVERED at YOUR DOOR, full of GASOLINE and OIL.

They are selling faster than ever

SMOOTH RUNNING AND ECONOMICAL and several hundred dollars less than any other car on the market—and very little depreciation.

Place your order NOW at your own terms.

J. J. DUFFUS Ltd.

BARRISTERS AND SOLICITORS.

GORDON & O'BRIEN—Barristers Solicitors, Notaries. Money to loan on easy terms. Special attention to Patents and Trade Marks. Phone 219. Hon. G. N. Gordon, K.C., J. A. O'Brien.

J. R. CORKERY, Barrister, Solicitor, Notary Public. Ofifce Ground Floor, 474 Water St., Peterborough. Five doors North of Hunter Street. Money to loan at current rates on easy terms.

S. T. MEDD—Barrister, Solicitor, Notary. Office over the Dominion Bank, corner of George and Simcoe streets. Telephone No. 33. Private funds to loan at current rates upon easy terms.

H. H. HALL—Barrister, Solicitor, etc., Peterboro, Ont. Office, corner of Hunter and Water streets, over the Canadian Bank of Commerce. Trust Funds to loan on easy terms of payment.

JAMES FORDYCE STRICKLAND—Barrister, Solicitor, Notary Public, Peterboro. Phone 191. Money to loan. 376 Water street.

WILFRID F. HUYCKE, Barrister, Solicitor, Notary Public. 395 Water street. Telephone 239.

PECK, KERR & McELDERRY, Barristers, Solicitors and Notaries. Office, Water street, Peterboro. Money to loan at the lowest current rates of interest. Telephone 1950. E. A. Peck, F. D. Kerr, K.C., V. J. McElderry.

MEDICAL.

DR. BUCHANAN, F.R.C.S., Edinburgh M.R.C.S. Eng., L.R.C.P., London, Eye, Ear, Nose and Throat Specialist. Hours 9-11, 2-4 p.m., and 7-8 p.m. Phone 519. Office, corner Water and Murray streets.

DR. C. C. CRAGG, Eye, Ear, Nose and Throat; office, Clinic building, cor. Charlotte and Reid; phone, office 2000, house 1018.

RAILWAY TIME-TABLES

CANADIAN NATIONAL RAILWAY
(Time-table corrected to date)

No. 96—7.00 a.m. for Port Hope, Oshawa, Toronto, Buffalo, and main points east of Port Hope.
No. 93—8.30 a.m. for Lindsay, Blackwater Orillia, Midland and Toronto.
No. 98—8.35 a.m. for Hastings, Campbellford, Belleville, Brockville and Montreal.
No. 371—8.30 a.m. for Lakefield.
No. 92—12.00 noon for Port Hope, Cobourg, Ottawa, Montreal, Oshawa, Toronto, Hamilton, Buffalo and making connections with the International Ltd. for London, Port Huron and Chicago, also makes connection for Philadelphia and New York.
No. 100—12.15 p.m. for Hastings, Campbellford, Belleville, Kingston Brockville, Ottawa and Montreal.
No. 372—12.30 p.m. for Lakefield.
No. 95—5.25 p.m. for Lindsay, Blackwater, Orillia, Midland, Toronto and makes connection with the "National" for Winnipeg and Vancouver
No. 99—9.19 p.m. for Omemee and Lindsay.
No. 94—9.25 pm. for Port Hope, Kingston, Cornwall, Montreal, Quebec, Halifax, Boston, Portland. Carries through sleeper to Montreal.

CANADIAN PACIFIC RAILWAY.
Effective Sunday, Sept. 26.

GOING EAST—
11.59 a.m.—Norwood, Havelock, Bearlaw, Tweed, Perth, Smith's Falls, Kingston, Ottawa, Montreal and intermediate points daily. On Sunday this train proceeds east only as far as Havelock.
8.10 p.m.—Indian River, Norwood, and Havelock. Daily except Sunday.
12.35 a.m.—Havelock, Tweed, Kingston, Perth, Smith's Falls, Montreal, St. John, Boston and New York. Daily except Saturday
1.56 a.m.—Havelock, Tweed, Guelph, Perth, Smith's Falls, Ottawa.
GOING WEST—
4.55 a.m.—Myrtle, Toronto, Guelph, Goderich, Hamilton, Galt, Woodstock, St. Thomas London, Chatham, Detroit, Chicago and New York. Daily.
5.40 a.m.—Toronto (Yonge Street), Owen Sound, Teeswater and intermediate points between Peterboro daily.
7.35 a.m.—Toronto, Hamilton, Brantford, Buffalo, New York, Galt, New York, Galt, Woodstock, London, Chatham, Detroit and intermediate points. Daily except Sunday.
7.40 a.m.—Bethany, Lindsay, Orillia, Port McNichol and intermediate points. Daily except Sunday.
3.50 p.m.—Toronto, Hamilton, Brantford, Buffalo, Rochester, Boston, Woodstock, London, Windsor, Detroit, Chicago and intermediate points between Peterboro and Toronto. Daily.
4.35 p.m.—Lindsay, Toronto and intermediate points. Daily except Sunday.

New Crepe and Satin Dresses

FOR WOMEN and YOUNG WOMEN

New models from the best dressmakers—the advance guards of the new spring fashions. Many are black; tastefully trimmed with tuckings, pleatings or jabots of rose, peach, pink, sand or other suitable contrasting colour. Others are in pretty shades of navy blue, tan, sand, etc. Sizes range from 16 to 40 only. All are attractive style, and exceptional value at **$19.50**

Heavy Brown Turkish Towels

Good, heavy, thick napped Turkish Towels for bathroom, kitchen or general use. In the brown shade, with stripes of blue, red and white. In the practical 21 x 42-inch size. Saturday Sale price, each..... **39c**

White Middies with Flannel Collars

The ideal Middy for sports wear. Made of strong white drill or gabardine, with detachable collar and cuffs of good washing blue flannel. Smart, well made garments.

SIZES 6 TO 12 ..... **$2.00** SIZES 14 TO 20 ..... **$2.25**

Laundry Bags

Made from a good heavy quality drill with a mercerized finish, with draw string. Here in blue only, embroidered in white or a light blue shade. A very handy article. Selling at, only..... **$1.25**

Childs Pleated Skirts

Of strong navy blue wool serge, attached to white cotton top. They are well made and will give good wear. Sizes from 6 to 14. Each..... **$3.50**

Smart Wool Sweaters

They are in English style and are patterned with all-over design, in mottled tints of blue, green, grey, fawn, etc. A real value at **$3.95**

Linen Cloths

Good quality Linen Lunch or Breakfast Cloths in the most practical 44 x 44-inch size. Here in white with fancy blue or yellow coloured border. These look well, are easily washed and give lasting wear. Saturday Sale price..... **$1.49**

Rayon Crepes

One of the new materials for spring — attractively patterned Silk Mixed Crepes. Here in various shades, with flower, scroll, all-over and spot designs. They are mostly in the 36-inch width. Special value at, per yard..... **98c**

Crepe DeChene

A fine quality, in pretty tints of peach, orchid, yellow, grey and rose, as well as navy and black. A Crepe suitable for dresses, gowns, dainty lingerie and many other uses. Sale price, per yard.. **$1.39**

FUGI SILKS

The best quality, in pretty shades of rose, pink, orchid, sunni, blonde, peach and many other light tints. Suitable for dresses, fine lingerie, gowns, kimonas and children's dresses. 31 inches wide. Selling at, yard. **79c**

Rainbow Satin

A rich lustrous Satin in pretty shot shades of blonde, cerise, peach, etc. Here in the 36-inch width. An attractively and inexpensive dress material for afternoon or general wear. Selling at, yard, **$1.69**

SATINS

For dresses, linings, kimonas, etc. A good firm quality Satin with a bright finished surface. Here in the 36-inch width and in a good variety of bright shades, as well as black. Selling at, per yard..... **$1.39**

Four Yards Wide Dominion Oilcloth

Several of the newest designs, all in the best colourings, are in stock. The best grade of these serviceable, well seasoned Linoleums which give any room a fresh, clean appearance, as well as being easily kept that way. Here in the 2, 3 and 4-yard widths. Price, per square yard..... **89c**

One and Two Yard Dominion Oilcloth

Here in various patterns, including pretty tile, block and flower designs. Suitable for kitchen, bathroom, hall—in fact, for any room in the house. We stock this in the 1 and 2-yard widths. These look well and will give satisfactory wear. Specially priced, per sq. yard.. **49c**

GINGHAMS at 29c yard

Just received a new shipment of these good quality Ginghams. The pattern and colour range is even more varied than last year. Some plain shades, some in small and medium checks, fine stripe and interesting plaid designs. Colours, pink, red, green, mauve, yellow, etc., in the 32-inch width. Selling at, per yard..... **29c**

Special Curtaining

Madras, Marquisettes and various Nets. All are good Curtainings in several pretty patterns. All well finished with taped or scalloped edges. These are in the 36-inch width, in white and cream shades. Saturday price, per yard..... **29c**

Oil Coloured Shades

Here in good shades of green, white and buff. Every Shade is in the standard 37 x 72-inch size and all are mounted on good dependable spring rollers. These are slightly imperfect, but are real value selling at the special price of **89c**

FANCY RAYONS

A novel material for smart spring dress wear, etc. In stock in pretty shades of green, mauve, peach, light blue, etc., in stripes of various widths, smart plaids and checks, as well as in a number of plain colours. Here in the 32-inch width, at the following prices, per yard..... **50c** **59c** **69c**

Lovely Wilton Rugs

IN 9' x 10' 6" SIZE

The Barrymore quality. Every pattern a work of art. Every Rug a finished, guaranteed product and certain to give pleasure and satisfaction in wear. One of the best qualities we are selling special in the 6' 9" x 9' size at..... **$65.00**

Barrymore Wiltons

6' 9" x 9'

Rich looking, long pile Rugs in a splendid range of the most artistic colourings and attractive patterns. Rugs that will give a pleasing effect to any room. You can make no mistake when you decide on a Barrymore Wilton. This is a special in the 9' x 10' 6" at the special price.. **$37.50**

Barrymore Axminsters, 36 by 63 inch

These are splendid Rugs and in the useful size for halls, dens—in fact, these are Rugs that can take their place in almost any room in the house. The patterns are good and mostly duplicates of the larger rugs and all their beauty of colourings. Specially priced at..... **$7.50**

White Turkish Towels

In the 20 x 38-inch size. Very practical for bathroom or general use. These are heavy quality Towels with deep pile, in white, with fancy jacquard patterns and deep border coloured in pink, blue, gold or orchid shades. These Towels are real value at the special Saturday price, each..... **59c**

MILL ENDS OF

Factory Cotton

Good, firm, closely woven Cottons, suitable for many household purposes, in the 36-inch width and in lengths ranging from 1 to 10 yards. Per yard..... **19c**

YARD-WIDE

Black Sateen

A fine quality Sateen in the broadcloth finish. Suitable for linings, slips and many other uses. Black only. Sale price, yard, **29c**

Flannelette Blankets

Just received another shipment of these splendid quality, thick, warm napped Blankets in the white and grey shades with the usual pink or blue border. Here in the following double-bed sizes at the special prices—

64" x 72" **$1.69** 11/4 **$1.89** 64" x 84" **$2.19**

Remnants! Remnants!

ALL THE REMAINING REMNANTS OF FLANNELETTES, VOILES, BROADCLOTH, CURTAINING, SILKS AND WOOLS. WE ARE CLEARING THEM SATURDAY

At Reduced Prices

FLANNELETTE MILL ENDS

28-inch Coloured Flannelette, patterned in stripes of pink, blue, mauve, sand, etc. In various lengths. Saturday, per yard..... **14c**

Varying in length from 1 to 5 and 6 yards. Good quality Fine Striped Flannelettes in colours of pink, blue, mauve, etc. Per yard..... **17c**

Heavy quality, thick napped Flannelettes in the 36-inch width. Suitable for women's or children's wear. Saturday, per yard..... **19c**

Phone 1780 **THE HALL STORE** Phone 1781

BASKET SOCIAL AT PONTYPOOL

Ladies' Aid Holds Annual Entertainment—Good Attendance.

PONTYPOOL NEWS

PONTYPOOL, Feb. 18.—The Ladies' Aid held their annual basket social in the Oddfellows' Hall on Monday, Feb. 14. The chairman for the occasion was Rev. A. J. Terrill. A good programme was given by local talent, including dialogues, solos, instrumentals, readings, and also a song, entitled "Ladies' Aid," sung by the local society. The baskets brought fair prices when auction off by Mr. Bert. Richardson, Deputy-Reeve of this township. Coffee served by the ladies helped to make the lunch more palatable for all present.

Mr. William Hall is holding his auction sale on Monday, Feb. 21, when he will dispose of his stock and implements; also his car. Thomas Cowan, of Orono, will be auctioneer. Mr. Hall has secured a position in Toronto.

The Young People's League held is regular meeting on Tuesday evening under the leadership of the Citizenship Vice-President, Mr. John Payne. The President, Miss M. Marvin, was in the chair. The Scripture reading was taken by Miss Mildred Delahaye, followed by prayer by the pastor. The topic, "How do wars start?" was taken by Mr. J. Payne, who gave an interesting paper. Mr. Lorne Wannan gave a paper, entitled "Investing in Yourself." The play books, entitled "Mamma's Little Wild Rose," having arrived, it was decided to go ahead with the play, to be given about April 1.

Mr. Cecil Bowins is making fairly good progress, and is now able to sit up for a while each day. He has been confined to his bed about 13 weeks.

The local School Board has secured the services of Mr. McDonald, of Perth, to succeed the late Mr. George Beggs, as teacher of the local school here. This school is one of the largest in the township, and the ratepayers wish Mr. McDonald every success in taking over the school so capably handled by the late teacher. Mr. Beggs filled a position in this community as teacher, church worker and all-round citizen that will be difficult to fill.

The social evening held under the auspices of L.O.L., 82, was well attended by the members and their wives and sweethearts. Music was supplied by the Taylor orchestra, assisted by other local talent. Another event of this nature will be held on Friday, Feb. 25.

At the last regular meeting of L.O.L., 82, three candidates were initiated in the Orange degree and seven in the Royal Blue degree. Special arrangements have been made for the annual pie social, which will be held March 17.

Mrs. Robert Payne has returned home from Bowmanville after visiting her daughter, Mrs. Freeman Eddy, who has been ill.

Mrs. Cecil Ferguson and Mrs. W. Gray, of Lotus, were recent visitors at Pontypool, taking in the basket social given by the Ladies' Aid.

SPLENDID SERMON ON CHRISTIAN FAITH

Rev. C. D. Daniel Preaches at Zion Church—League Meeting.

PETHERICK'S CORNERS, Feb. 18.—Rev. Mr. Daniel at the morning service in Zion church on Sunday last gave an exceptionally fine address on Christian faith, another of his series on Christian characteristics. The text was Hebrews 11:1: "Now faith is the substance of things hoped for, the evidence of things not seen." The choir at this service was composed mainly of junior members.

The regular league service on Thursday evening last was in charge of the missionary convener, Earl Fairman, with Violet Wright as leader. Mr. Fairman conducted the topic in the form of a missionary geography lesson which proved interesting. Mr. Daniel gave the devotional talk and an impromptu debate, "Resolved that educational work on the mission field has contributed more largely to the progress of Christian missions than medical work." The affirmative was upheld by Nellie Bennett and George Brenton while the negative debaters were Gladys McKenzie and Aylmer Petherick. Rev. Mr. Daniel as judge gave a decision of a tie, stating that he believed this was just about the relation of these two factors in mission work. Each is dependent on the other.

The attendance at the meeting was about sixty with the Blues at the top and the Reds, Khaki, and White in order named. When the figures for the contest were announced this standing was reversed. The complete figures up to and including the last meeting are: Whites 299, Khaki 276, Reds 242, and Blues 219. The race from now on promises to be a close one.

The young people of this district are starting to practice the play entitled "Dust of the Earth." This will be given at the annual pie social held each spring by the Ladies' Aid, which it is hoped will take place late in March.

STIRLING CHARGE CALLS MINISTER

Rev. L. G. Evans Asked to Become Minister of Two Churches.

STIRLING NEWS

STIRLING, Feb. 18.—At a meeting of the two congregations, St. Andrew's, Stirling, and St. Andrew's, West Huntingdon, held in the Presbyterian Church, Stirling, last Monday afternoon, it was decided to extend a call to Rev. L. G. Evans, of Podney, Elgin County. Mr. Evans had charge of the Sunday services in these churches recently. Rev. Mr. Mackenzie, of Burnbrae, the interim moderator, had charge of the meeting.

A very successful thimble tea, under the auspices of the Ladies' Union of St. Paul's United Church, was held Tuesday afternoon at the home of Mrs. E. G. Bailey, Front street east. Thirty ladies were present. A short programme was given, consisting of instrumental music by Miss Clara Martin, readings by Mrs. Nora Wescott and a solo by Mrs. J. G. Butler. A very dainty lunch was served, their funds being augmented by the sum of $10.00.

The lady members of the Bowling Club entertained the whole club at a progressive 500 card party in the agricultural rooms, on Tuesday night. The room was profusely decorated with flowers. The winners of the evening were: Ladies, Mrs. Mills, Mrs. Alger and Miss J. Wescott; consolation, Mrs. W. R. Coulter. Gentlemen, Messrs. James Lagrow, Earl Eggleton and W. J. Whitty; consolation, J. G. Butler. There was an attendance of over 40 members. The proceeds amounted to $20.50. A dainty lunch was served, which closed a very enjoyable evening.

The "Entre Nous" Club, consisting of a number of young ladies of the village, entertained a number of their friends to a dance in the Town Hall on Tuesday evening. Lunch was served and an enjoyable time spent.

The degree team of Stirling Lodge, No. 239, I.O.O.F., visited Madoc I.O.O.F. Lodge on Wednesday night and conferred degrees.

Mr. David Cotton, of Harold, who quite extensively engaged in the production of maple syrup, has ordered 700 covers for his buckets, which will insure a better article being produced, if possible, by the exclusion of snow and rain water from the sap.

After a great many years of faithful service as Treasurer of the village, Mr. T. G. Clute, on account of failing health, was forced to send in his resignation.

Last Friday morning a fire was discovered in Mr. J. Thompson's bakery. The cause of the fire was due to some wood having been left in the oven over night. The fire was soon extinguished and very little loss incurred.

Mrs. B. Hatfield, of Campbellford, visited her sister, Mrs. Geo. Bailey, last Wednesday.

Mr. and Mrs. R. H. Williams attended the funeral of an aged uncle of Mr. Williams at Lansdowne last Saturday.

Mr. Arthur Pyear, of Glen Ross, was taken to Havelock hospital last Sunday. He came through an operation on Monday, and was doing nicely at last report.

Mr. L. Meiklejohn was a week-end visitor in Toronto.

Mr. J. Thompson is confined to his home by illness.

Mr. and Mrs. C. W. Thompson, of the 2nd Concession of Rawdon, are moving into their new residence on Church street west.

At the Quarterly Board meeting of St. Paul's United Church held on Tuesday night, Rev. Mr. Barrett signified his willingness to remain as pastor for another year.

FEBRUARY FURNITURE SALE

Simmon's Steel Bed $8.90

SPECIAL

Special Simmons' Steel Bed, walnut finish, two-inch continuous posts, with one-inch fillers. Sizes are 4' and 4' 6". Regular $12.00.

FURNITURE DEPT. FOURTH FLOOR

Cressman's February Values

Every One a Feature

FEBRUARY FURNITURE SALE

Wicker Arm Chair & Rocker $22.00 the Pair

This special combination is covered with heavy quality of floral tapestry. Large flat arms and spring seats. Well made.

FOURTH FLOOR

NEW FUGI SILKS

A wonderful range of the very best quality of Fugi Silk, just opened up. All the wanted season's shades—white, flesh, pink, maise, honeydew, salmon, tiger lily, sand, old rose, French rose, flame rose, red, jade, turquoise, powder blue, sky, navy and black. Remember, this is the best quality.

79c Yard

SILK DEPT., MAIN FLOOR—SATURDAY SPECIAL

SPECIAL LINEN VALUES

Pure Linen Damask Sets

There are only about 15 sets of these good quality Table Cloths and Napkins to match. Made in Scotland and of all pure linen. Sizes are:

TABLECLOTHS, 72 x 90 INCHES. NAPKINS, 20 x 20 INCHES. WHEAT AND POPPY DESIGN. SPECIAL, CLOTH AND ONE DOZEN NAPKINS .....

$9.49 the Set

ONE 72 x 90 CLOTH, LOUIS XVI. DESIGN. ONE DOZEN NAPKINS, 22 x 22-INCH. SPECIAL .....

$9.98 the Set

Ladies' Pure Thread Silk Hose $1.50 Pair

"SUPERSILK"

A new shipment of this very popular and splendid quality of all pure thread Silk Hose has arrived, in all the spring's newest shades and sizes.

SATURDAY MAIN FLOOR, FIRST CIRCLE

Ladies' Cashmere Hose 79c Pair

Splendid quality of All-Wool Cashmere Hose. A clean-up line of broken sizes and shades. Special selling for one day at this price.

SATURDAY MAIN FLOOR, FIRST CIRCLE

Ladies' and Misses' Dresses

We have gathered together upon one rack a very good selection of Ladies' Silk Cloth, Jersey and Balbriggan Dresses. One and two-piece styles. Some are slightly soiled. Final clearance. Sizes 16 to 40.

SATURDAY SPECIAL

$8.95

READY-TO-WEAR DEPT. SECOND FLOOR

Ladies' Silk Dresses

Splendid assortment of Ladies' Silk Dresses. All this season's smart styles and popular shades. Materials are crepes, satin-faced Canton and georgettes. Come also in black and navy.

SATURDAY SPECIAL

$25.00

READY-TO-WEAR DEPT. SECOND FLOOR

Ladies' Hand Bags 89c Each

Special line of Ladies' Pouch and the new Flat style Hand Bag. Imitation Morrocco and crocodile finish. Trimmed with fancy insets of black patent leather. Handkerchief pocket, chain purse and mirror. Specially priced.

SATURDAY MAIN FLOOR, LEFT AISLE

FEBRUARY MARK-DOWN SALE

LADIES' SHOES

BETTER GRADES

Final clearance of Ladies' High-Grade Shoes. A few broken lines of Satin, Patent and Colored Shoes. All this season's styles. Your size may be here.

SPECIALLY PRICED

$3.95 $4.95 $7.95

Anderson's Scotch Ginghams

The well-known firm of Anderson's make various qualities of Ginghams. This is one of their very best makes. Pretty range of medium size checks, in all colors; also black and white and white and black stripes. 31-inch.

39c Yard

MAIN FLOOR—SATURDAY

Silk Knit Scarfs

Ladies' splendid quality of Fancy Silk Knit Scarfs. Plain and fancy stripe silk knit. Georgeous range of shades. All standard lengths.

SATURDAY

79c Each

MAIN FLOOR, LEFT AISLE

English Lingerie Crepe's

Pretty Lingerie Crepes in the newest designs of this year. Something different. Wonderful quality, in a fine range of pastel shades. 31-inch.

45c Yard

MAIN FLOOR—SATURDAY

Linen Napkin Special

About twelve dozen only Pure Linen Napkins in stripe and shamrock designs. The stripes are already hemmed. Full 22-inch size and splendid quality.

$3.49 per Doz.

MAIN FLOOR—SATURDAY

"Hespeler Grey" GRANITE WARE 63c Each

We have received a new shipment of the following in the best quality Granite Ware: Rice Boilers, Dish Pans, Preserving Kettles, Potato Pots, Straight Sauce Pans, Water Pails, London Kettles and Round Roasters.

BARGAIN ANNEX—SATURDAY

Veribest Aluminum Ware, Each 95c

A Special Sale of the best quality Aluminum Ware. Positively no "seconds." You choice of the following—Preserving Kettles, Potato Pots, Covered Sauce Pans, Round Roasters, London Kettles, Double Boilers, Percolaters, Frying Pans, Pudding Pan Sets (set of three), Mixed Bowl Sets, Tea Pots, Left-Over Bowl Sets, Sauce Pan Sets and Kitchen Sets.

Be here sharp at nine for good selection.

BARGAIN ANNEX

Drapery Specials for Saturday

Frilled Curtains 79c Pr.

A new shipment of these Frilled Curtains, made of crossbar marquisette, double-stitched frills, 2¼ yards long. Complete with tie-backs.

Colored Frilled Curtains 98c Pair

Another special line of Frilled Curtains with the colored frills. Ideal for that spare bedroom. Colors are blue, gold and rose. Complete with tie-backs.

Sunfast Voile 75c Yd.

New patterned Voile for bedroom side curtains. Fully guaranteed fast color. Dainty colors of rose, blue and gold on ivory background. Full 36 inches.

THIRD FLOOR—SATURDAY

12-4 White and Grey Blankets

New shipment of the very best quality Flannelette Blankets have arrived, with pink or blue borders. All firsts and full double-bed size. Ibex quality.

SATURDAY SPECIAL

$2.49 Pair

MAIN FLOOR AND BARGAIN ANNEX

Seven Bargain Annex Leaders

40-inch Heavy Factory Cotton, splendid quality, yard, 19c

Fancy Border White and Cream Curtain Scrim, yard, 12½c

Strong Fancy Art Ticking, in several designs, yard 23c

Hemstitched Pillow Cases, for every-day use, size 42-inch, pair 40c

11/4 White Flannelette Blankets, good first quality, per pair $1.75

32-inch Check Ginghams and Plain Chambrays, yard .19c

Best Quality Light Prints, assorted patterns, yard 19c

Combinations and Bloomers

Second shipment this week of these winter weight garments for ladies. Some are slightly imperfect, but very little wrong with any of them. Good value.

BLOOMERS, extra large sizes, white and colors. Special..... 39c

COMBINATIONS, white medium weight, good sizes. Special. 49c

BARGAIN ANNEX ONLY SATURDAY

SPECIAL VALUES IN THE BARGAIN ANNEX SATURDAY

YARD-WIDE DIMITY

Good quality of White and Colored corded stripe Dimity, full yard wide. Special at.. 25c

LIGHT AND DARK PRINTS

Full yard wide Light and Dark Prints for ladies' and children's wear. 25c

54-INCH TABLE DAMASK

White and Unbleached Table Damask, splendid for every-day use. Per yard..... 39c

70-INCH SHEETING

White and Unbleached Sheeting, strong and durable. Specially priced—

White, yard 39c

Unbleached, yard .29c

"PRINCE" TOILET PAPER

New shipment of the popular brand. Same quality as before. 10 for 39c

Special....

LADIES' FLANNELETTE NIGHTGOWNS

Ladies' Large Size White Flannelette Nightgowns, of good quality, at, each..... 79c

40 AND 42-INCH PILLOW COTTON

One of "Wabasso's" good quality of Circular Pillow Cotton, yard. 39c

LINEN ROLLER-TOWELLING

All Pure Linen Towelling, white with colored border, 16-inch.... 15c

Laundry SOAPS

"P. & G.," GOLD SOAP, SUNLIGHT, COMFORT, SURPRISE, PEARLINE.

NO PHONE ORDERS. A LIMIT OF 20 BARS.

Special 10 for 59c

BARGAIN ANNEX ONLY

STORE HOURS .....9.00 TO 5.30

SATURDAY .....9.00 TO 9.30

The CRESSMAN Company Limited

OUT-OF-TOWN CUSTOMERS MAIL OR PHONE ORDERS TO OUR "SERVICE DEPT."—PHONE 138-139

C.N.R. ORDERS NEW ENGINES

Contract for 20 Given Kingston Firm—Will Hire 600 Men.

AID TO BUSINESS

KINGSTON, Feb. 18.—The news that the Canadian Locomotive Company of this city had received an order from the Canadian National Railways for twenty locomotives was received with great rejoicing by the citizens of Kingston. This contract means that 600 men will be taken on the staff, and it will mean much in stimulating business here.

MOUNT PLEASANT

MOUNT PLEASANT, Feb. 18.—Mr. John J. Sadler of Toronto visited with friends here recently.

Mr. John Murphy was a visitor in Franklin last week.

Rev. E. W. Rowland of Omemee spent Wednesday visiting his sister, Mrs. J. Eggleston.

Mr. and Mrs. Herb Parker and Miss Helen of Orange Corners spent Sunday the guest of Mr. and Mrs. Bert Morden in town.

Mr. and Mrs. Melville Handley, Master Leonard and Miss Perla were guests of the former's aunt, Mrs. A. Henry of East Emily, on Sunday.

Rev. J. A. Totten took dinner at the home of Mr. and Mrs. Garnet Shield on Sunday.

Mrs. W. E. Finley and daughter, Zella, of Cadillac, Sask., have returned to visit with her mother, Mrs. A. Henry in East Emily after spending the past week with Mr. and Mrs. Ira Lowe.

Mr. and Mrs. Foster Eggleston of Ida were Sunday visitors at the home of the former's brother, Mr. and Mrs. J. Eggleston.

Mrs. R. Brown of Millbrook spent Wednesday with her sister, Mrs. George Jamieson in town.

Mr. Albert Finley of East Emily visited with his sister, Mrs. J. Handley on Tuesday.

Mr. and Mrs. Herbert Bigelow called on friends in the village the first of the week.

Mrs. Robert Ruth and son, Gordon, spent Tuesday with friends in Peterboro.

HOW SHE GAINED 10 POUNDS IN 23 DAYS

Skinny Men Can Do the Same

That's going some—but skinny men, women and children just can't help putting on good, healthy flesh when they take McCoy's Cod Liver Extract Tablets.

As rich in vitamines as the nasty fishy-tasting cod liver liquid itself, but these sugar-coated tablets are as easy to take as candy, and won't upset the stomach.

One woman gained ten pounds in twenty-two days. 60 tablets, 60 cents. Ask McDermid & Jury, Bond's Drug Store, McDermid Drug Co., or any druggist for McCoy's Cod Liver Extract Tablets and if you don't gain at least 5 pounds in 30 days your money back.

Demand McCoy's, the original.

VALENTINE SOCIAL AT NORHAM

NORHAM, Feb. 18.—A very successful Valentine social was given in Dartford United church on Monday evening under the auspices of the Woman's Missionary Society. Although the weather was inclement the attendance was good. The proceeds amounted to nearly $25.00.

Rev. Wesley W. Jones, of Warkworth, had charge of the program and opened the proceedings with a few remarks of encouragement and welcome, after which the following numbers were rendered in good form:

A chorus, "Every Day" by the church choir, Miss Mabel Honey presiding at the organ.

A reading, "The Meaning of St. Valentine," Mrs. Norman Latta.

A reading, Mrs. William Hopkins.

A solo by Miss Gertrude Davey, who played her own accompaniment on the guitar.

Mrs. (Rev.) W. W. Jones rendered several request numbers on the organ during the evening.

A reading, Mrs. Davey.

A solo, Rev. W. W. Jones.

A reading, Mrs. Norman Hardy.

A duet, Clarence Lochart and Benson Runnels.

A reading, Mrs. William Hopkins.

A reading, Clifford Davey.

A selection by the choir closed the program.

During the evening the chairman opened up a Valentine Post Office from which many young people received contest valentines. The verse was first read and then the name of the donor.

Lunch was served and a social hour spent.

The Dartford Dramatic Club is to present the fourth and fifth acts of the "The Merchant of Venice" in the Town Hall, at Roseneath, under the auspices of the Canadian Girls in Training of the United church on February 25.

SHOPS FOR CLOTHES.

PARIS, Feb. 18.—An Eglishman, dressed only in silk pajamas, stirred up a sensation on the streets of Lyons recently. When arrested he explained that his clothes had been stolen from his sleeping compartment and he was shopping for a new suit.

SPLENDID CARNIVAL POORLY ATTENDED

Manager Runs Through Programme Although Only Twenty Attend.

OMEMEE, Feb. 18.—The first carnival of the season, and no doubt the last to be held in Omemee for some time, was staged on Tuesday evening. Enthusiasm ran low, only about twenty joining in the sports, and very few spectators turned out. However, the manager, Mr. P. Parsons, who had a good list of races billed, carried out the programme, and a good time was provided for the few.

Hockey fans turned out in full force to accompany the local team to Lindsay on Wednesday evening, where they battled for the Hughes Cup.

Rev. D. R. and Mrs. Clare and son, Earl, of Welcome, visited Mrs. Clare's parents, Mr. and Mrs. A. Scott, last week.

Mr. T. C. Ivory was in Peterborough Wednesday on business.

CHURCH REPORTS ARE ENCOURAGING

Warkworth Presbyterian Church Has Balance—Norham News.

NORHAM, Feb. 18.—The reports received at the annual meeting of the congregation of Warkworth Presbyterian church were very encouraging. The session reported that sixteen new members had been received into communion. A total of $3,801.80 had been raised from all sources. There was a balance on hand of $372. The offerings for Christian Missions, including the work of the Woman's Missionary Society amounted to $709.37.

Rev. Samuel C. Moore, B.A., B.D., pastor of Colborne United church, who has been in poor health for nearly a year, left recently for Arizona. While on his way he was given a surprise by a number of the officials of King Street United Church, Oshawa, a former charge, who met the train at the station and presented Mr. Moore with $200 in gold.

The many farmers in this district who have large fields of fall wheat and rye and who were anxious about the crops wintering well because of the disappearance of the snow, which had been succeeded by ice and water have had their fears allayed by the recent fall of snow.

HIAWATHA NEWS

HIAWATHA, Feb. 18.—Master Speros Yeotes, of Peterborough, spent the week-end with friends in this village.

Mr. Whitfield Northey and Mr. Harvey D. Hackaberry, of Ottawa, are in the township of Hamilton this week.

A number of parents and friends attended the "at home" given by the Junior Red Cross Society of the Public School on Friday afternoon.

Miss Flossie Howard was home from Peterborough on Sunday and assisted in the choir at the evening service.

Mr. and Mrs. S. Andrew Rennie, of Keene, visited at the home of Mr. and Mrs. W. Northey on Sunday.

Motoring is still possible in spite of the light fall of snow on Monday and Tuesday. The snow helped the sleighing a great deal.

New slate blackboards were purchased recently by the school trustees and were put in place by Mr. Gainor, of Keene, assisted by Ralph Loukes.

SEEKS U. S. LOAN.

SYDNEY, Australia, Feb. 18.—New South Wales plans to borrow $25,000,000 by floating a bond issue in New York, according to Premier Lang.

PILL-TAKER FREED FROM HIS HABIT

ALL-BRAN brought natural relief from chronic constipation

Constipation is almost a universal curse—father of more than forty diseases. Yet there is real assurance in Mr. Ladue's letter:

"After sixteen years of taking pills, it saved me. If the millions of people that suffer from constipation only knew what Kellogg's ALL-BRAN would do, some of the pill-makers would go out of business. Every doctor should recommend it. I tell all that I know so that they can get the joy out of life I am getting since I started on Kellogg's ALL-BRAN 3 months ago."

MR. JULIAN LADUE

(Address on request)

Hollow cheeks, pimples, listlessness are some of the symptoms. Don't risk it another day. Kellogg's ALL-BRAN is guaranteed to relieve constipation. Two tablespoonfuls daily—in chronic cases, with every meal.

Delicious with milk or cream—and add fruits or honey. Use in cooking. Comes ready to eat. Sold and served everywhere. Made by Kellogg in London, Ontario. Recipes on package.

Kellogg's ALL-BRAN

FEBRUARY FURNITURE SALE

Simmon's Steel Bed $8.90

SPECIAL

Special Simmons' Steel Bed, walnut finish, two-inch continuous posts, with one-inch fillers. Sizes are 4' and 4' 6". Regular $12.00.

FURNITURE DEPT. FOURTH FLOOR

Cressman's February Values

Every One a Feature

FEBRUARY FURNITURE SALE

Wicker Arm Chair & Rocker $22.00 the Pair

This special combination is covered with heavy quality of floral tapestry. Large flat arms and spring seats. Well made.

FOURTH FLOOR

NEW FUGI SILKS

A wonderful range of the very best quality of Fugi Silk, just opened up. All the wanted season's shades—white, flesh, pink, maise, honeydew, salmon, tiger lily, sand, old rose, French rose, flame rose, red, jade, turquoise, powder blue, sky, navy and black. Remember, this is the best quality.

79c Yard

SILK DEPT., MAIN FLOOR—SATURDAY SPECIAL

SPECIAL LINEN VALUES

Pure Linen Damask Sets

There are only about 15 sets of these good quality Table Cloths and Napkins to match. Made in Scotland and of all pure linen. Sizes are:

TABLECLOTHS, 72 x 90 INCHES. NAPKINS, 20 x 20 INCHES. WHEAT AND POPPY DESIGN. SPECIAL, CLOTH AND ONE DOZEN NAPKINS .....

$9.49 the Set

ONE 72 x 90 CLOTH, LOUIS XVI. DESIGN. ONE DOZEN NAPKINS, 22 x 22-INCH. SPECIAL .....

$9.98 the Set

Ladies' Pure Thread Silk Hose $1.50 Pair

"SUPERSILK"

A new shipment of this very popular and splendid quality of all pure thread Silk Hose has arrived, in all the spring's newest shades and sizes.

SATURDAY MAIN FLOOR, FIRST CIRCLE

Ladies' Cashmere Hose 79c Pair

Splendid quality of All-Wool Cashmere Hose. A clean-up line of broken sizes and shades. Special selling for one day at this price.

SATURDAY MAIN FLOOR, FIRST CIRCLE

Ladies' and Misses' Dresses

We have gathered together upon one rack a very good selection of Ladies' Silk Cloth, Jersey and Bal briggan Dresses. One and two-piece styles. Some are slightly soiled. Final clearance. Sizes 16 to 40.

SATURDAY SPECIAL

$8.95

READY-TO-WEAR DEPT. SECOND FLOOR

Ladies' Silk Dresses

Splendid assortment of Ladies' Silk Dresses. All this season's smart styles and popular shades. Materials are crepes, satin-faced Canton and georgettes. Come also in black and navy.

SATURDAY SPECIAL

$25.00

READY-TO-WEAR DEPT. SECOND FLOOR

Ladies' Hand Bags 89c Each

Special line of Ladies' Pouch and the new Flat style Hand Bag. Imitation Morrocco and crocodile finish. Trimmed with fancy insets of black patent leather. Handkerchief pocket, chain purse and mirror. Specially priced.

SATURDAY MAIN FLOOR, LEFT AISLE

FEBRUARY MARK-DOWN SALE

LADIES' SHOES

BETTER GRADES

Final clearance of Ladies' High-Grade Shoes. A few broken lines of Satin, Patent and Colored Shoes. All this season's styles. Your size may be here.

SPECIALLY PRICED

$3.95 $4.95 $7.95

Anderson's Scotch Ginghams

The well-known firm of Anderson's make various qualities of Ginghams. This is one of their very best makes. Pretty range of medium size checks, in all colors; also black and white and white and black stripes. 31-inch.

39c Yard

MAIN FLOOR—SATURDAY

Silk Knit Scarfs

Ladies' splendid quality of Fancy Silk Knit Scarfs. Plain and fancy stripe silk knit. Georgeous range of shades. All standard lengths.

SATURDAY

79c Each

MAIN FLOOR, LEFT AISLE

English Lingerie Crepe's

Pretty Lingerie Crepes in the newest designs of this year. Something different. Wonderful quality, in a fine range of pastel shades. 31-inch.

45c Yard

MAIN FLOOR—SATURDAY

Linen Napkin Special

About twelve dozen only Pure Linen Napkins in stripe and shamrock designs. The stripes are already hemmed. Full 22-inch size and splendid quality.

$3.49 per Doz.

MAIN FLOOR—SATURDAY

"Hespeler Grey" GRANITE WARE 63c Each

We have received a new shipment of the following in the best quality Granite Ware: Rice Boilers, Dish Pans, Preserving Kettles, Potato Pots, Straight Sauce Pans, Water Pails, London Kettles and Round Roasters.

BARGAIN ANNEX—SATURDAY

Veribest Aluminum Ware, Each 95c

A Special Sale of the best quality Aluminum Ware. Positively no "seconds." You choice of the following—Preserving Kettles, Potato Pots, Covered Sauce Pans, Round Roasters, London Kettles, Double Boilers, Percolaters, Frying Pans, Pudding Pan Sets (set of three), Mixed Bowl Sets, Tea Pots, Left-Over Bowl Sets, Sauce Pan Sets and Kitchen Sets.

Be here sharp at nine for good selection.

BARGAIN ANNEX

Drapery Specials for Saturday

Frilled Curtains 79c Pr.

A new shipment of these Frilled Curtains, made of crossbar marquisette, double-stitched frills, 2¼ yards long. Complete with tie-backs.

Colored Frilled Curtains 98c Pair

Another special line of Frilled Curtains with the colored frills. Ideal for that spare bedroom. Colors are blue, gold and rose. Complete with tie-backs.

Sunfast Voile 75c Yd.

New patterned Voile for bedroom side curtains. Fully guaranteed fast color. Dainty colors of rose, blue and gold on ivory background. Full 36 inches.

THIRD FLOOR—SATURDAY

12-4 White and Grey Blankets

New shipment of the very best quality Flannelette Blankets have arrived, with pink or blue borders. All firsts and full double-bed size. Ibex quality.

SATURDAY SPECIAL

$2.49 Pair

MAIN FLOOR AND BARGAIN ANNEX

Seven Bargain Annex Leaders

40-inch Heavy Factory Cotton, splendid quality, yard, 19c

Fancy Border White and Cream Curtain Scrim, yard, 12½c

Strong Fancy Art Ticking, in several designs, yard 23c

Hemstitched Pillow Cases, for every-day use, size 42-inch, pair 40c

11/4 White Flannelette Blankets, good first quality, per pair $1.75

32-inch Check Ginghams and Plain Chambrays, yard 19c

Best Quality Light Prints, assorted patterns, yard 19c

Combinations and Bloomers

Second shipment this week of these winter weight garments for ladies. Some are slightly imperfect, but very little wrong with any of them. Good value.

BLOOMERS, extra large sizes, white and colors. Special..... 39c

COMBINATIONS, white medium weight, good sizes. Special. 49c

BARGAIN ANNEX ONLY SATURDAY

SPECIAL VALUES IN THE BARGAIN ANNEX SATURDAY

YARD-WIDE DIMITY

Good quality of White and Colored corded stripe Dimity, full yard wide. Special at.. 25c

LIGHT AND DARK PRINTS

Full yard wide Light and Dark Prints for ladies' and children's wear. 25c

54-INCH TABLE DAMASK

White and Unbleached Table Damask, splendid for every-day use. Per yard..... 39c

70-INCH SHEETING

White and Unbleached Sheeting, strong and durable. Specially priced—

White, yard 39c

Unbleached, yard .29c

"PRINCE" TOILET PAPER

New shipment of the popular brand. Same quality as before. Special.... 10 for 39c

LADIES' FLANNELETTE NIGHTGOWNS

Ladies' Large Size White Flannelette Nightgowns, of good quality, at each..... 79c

40 AND 42-INCH PILLOW COTTON

One of "Wabasso's" good quality of Circular Pillow Cotton, yard. 39c

LINEN ROLLER-TOWELLING

All Pure Linen Towelling, white with colored border, 16-inch.... 15c

Laundry SOAPS

"P. & G.," GOLD SOAP, SUNLIGHT, COMFORT, SURPRISE, PEARLINE

NO PHONE ORDERS, A LIMIT OF 20 BARS.

Special

10 for 59c

BARGAIN ANNEX ONLY

STORE HOURS .....9.00 TO 5.30

SATURDAY .....9.00 TO 9.30

The CRESSMAN Company Limited

OUT-OF-TOWN CUSTOMERS MAIL OR PHONE ORDERS TO OUR "SERVICE DEPT."—PHONE 138-139

C.N.R. ORDERS NEW ENGINES

Contract for 20 Given Kingston Firm—Will Hire 600 Men.

AID TO BUSINESS

KINGSTON, Feb. 18.—The news that the Canadian Locomotive Company of this city had received an order from the Canadian National Railways for twenty locomotives was received with great rejoicing by the citizens of Kingston. This contract means that 600 men will be taken on the staff, and it will mean much in stimulating business here.

MOUNT PLEASANT

MOUNT PLEASANT, Feb. 18.—Mr. John J. Sadler of Toronto visited with friends here recently.

Mr. John Murphy was a visitor in Franklin last week.

Rev. E. W. Rowland of Omemee spent Wednesday visiting his sister, Mrs. J. Eggleston.

Mr. and Mrs. Herb Parker and Miss Helen of Orange Corners spent Sunday the guest of Mr. and Mrs. Bert Morden in town.

Mr. and Mrs. Melville Handley, Master Leonard and Miss Perla were guests of the former's aunt, Mrs. A. Henry of East Emily, on Sunday.

Rev. J. A. Totten took dinner at the home of Mr. and Mrs. Garnet Shield on Sunday.

Mrs. W. E. Finley and daughter, Zella, of Cadillac, Sask., have returned to visit with her mother, Mrs. A. Henry in East Emily after spending the past week with Mr. and Mrs. Ira Lowe.

Mr. and Mrs. Foster Eggleston of Ida were Sunday visitors at the home of the former's brother, Mr. and Mrs. J. Eggleston.

Mrs. R. Brown of Millbrook spent Wednesday with her sister, Mrs. George Jamieson in town.

Mr. Albert Finley of East Emily visited with his sister, Mrs. J. Handley on Tuesday.

Mr. and Mrs. Herbert Bigelow called on friends in the village the first of the week.

Mrs. Robert Ruth and son, Gordon, spent Tuesday with friends in Peterboro.

HOW SHE GAINED 10 POUNDS IN 23 DAYS

Skinny Men Can Do the Same

That's going some—but skinny men, women and children just can't help putting on good, healthy flesh when they take McCoy's Cod Liver Extract Tablets.

As rich in vitamines as the nasty fishy-tasting cod liver liquid itself, but these sugar-coated tablets are as easy to take as candy, and won't upset the stomach.

One woman gained ten pounds in twenty-two days. 60 tablets, 60 cents. Ask McDermid & Jury, Bond's Drug Store, McDermid Drug Co., or any druggist for McCoy's Cod Liver Extract Tablets and if you don't gain at least 5 pounds in 30 days your money back.

Demand McCoy's, the original.

VALENTINE SOCIAL AT NORHAM

NORHAM, Feb. 18.—A very successful Valentine social was given in Dartford United church on Monday evening under the auspices of the Woman's Missionary Society. Although the weather was inclement the attendance was good. The proceeds amounted to nearly $25.00.

Rev. Wesley W. Jones, of Warkworth, had charge of the program and opened the proceedings with a few remarks of encouragement and welcome, after which the following numbers were rendered in good form:

A chorus, "Every Day" by the church choir, Miss Mabel Honey presiding at the organ.

A reading, "The Meaning of St. Valentine," Mrs. Norman Latta.

A reading, Mrs. William Hopkins.

A solo by Miss Gertrude Davey, who played her own accompaniment on the guitar.

Mrs. (Rev.) W. W. Jones rendered several request numbers on the organ during the evening.

A reading, Mrs. Davey.

A solo, Rev. W. W. Jones.

A reading, Mrs. Norman Hardy.

A duet, Clarence Lochart and Benson Runnels.

A reading, Mrs. William Hopkins.

A reading, Clifford Davey.

A selection by the choir closed the program.

During the evening the chairman opened up a Valentine Post Office from which many young people received contest valentines. The verse was first read and then the name of the donor.

Lunch was served and a social hour spent.

The Dartford Dramatic Club is to present the fourth and fifth acts of the "The Merchant of Venice" in the Town Hall, at Roseneath, under the auspices of the Canadian Girls in Training of the United church on February 25.

SHOPS FOR CLOTHES.

PARIS, Feb. 18.—An Eglishman, dressed only in silk pajamas, stirred up a sensation on the streets of Lyons recently. When arrested he explained that his clothes had been stolen from his sleeping compartment and he was shopping for a new suit.

SPLENDID CARNIVAL POORLY ATTENDED

Manager Runs Through Programme Although Only Twenty Attend.

OMEMEE, Feb. 18.—The first carnival of the season, and no doubt the last to be held in Omemee for some time, was staged on Tuesday evening. Enthusiasm ran low, only about twenty joining in the sports, and very few spectators turned out. However, the manager, Mr. P. Parsons, who had a good list of races billed, carried out the programme, and a good time was provided for the few.

Hockey fans turned out in full force to accompany the local team to Lindsay on Wednesday evening, where they battled for the Hughes Cup.

Rev. D. R. and Mrs. Clare and son, Earl, of Welcome, visited Mrs. Clare's parents, Mr. and Mrs. A. Scott, last week.

Mr. T. C. Ivory was in Peterborough Wednesday on business.

CHURCH REPORTS ARE ENCOURAGING

Warkworth Presbyterian Church Has Balance—Norham News.

NORHAM, Feb. 18.—The reports received at the annual meeting of the congregation of Warkworth Presbyterian church were very encouraging. The session reported that sixteen new members had been received into communion. A total of $3,801.80 had been raised from all sources. There was a balance on hand of $372. The offerings for Christian Missions, including the work of the Woman's Missionary Society amounted to $709.37.

Rev. Samuel C. Moore, B.A., B.D., pastor of Colborne United church, who has been in poor health for nearly a year, left recently for Arizona. While on his way he was given a surprise by a number of the officials of King Street United Church, Oshawa, a former charge, who met the train at the station and presented Mr. Moore with $200 in gold.

The many farmers in this district who have large fields of fall wheat and rye and who were anxious about the crops wintering well because of the disappearance of the snow, which had been succeeded by ice and water have had their fears allayed by the recent fall of snow.

HIAWATHA NEWS

HIAWATHA, Feb. 18.—Master Speros Yeotes, of Peterborough, spent the week-end with friends in this village.

Mr. Whitfield Northey and Mr. Harvey D. Hackaberry, of Ottawa, are in the township of Hamilton this week.

A number of parents and friends attended the "at home" given by the Junior Red Cross Society of the Public School on Friday afternoon.

Miss Flossie Howard was home from Peterborough on Sunday and assisted in the choir at the evening service.

Mr. and Mrs. S. Andrew Rennie, of Keene, visited at the home of Mr. and Mrs. W. Northey on Sunday.

Motoring is still possible in spite of the light fall of snow on Monday and Tuesday. The snow helped the sleighing a great deal.

New slate blackboards were purchased recently by the school trustees and were put in place by Mr. Gainor, of Keene, assisted by Ralph Loukes.

SEEKS U. S. LOAN.

SYDNEY, Australia, Feb. 18.—New South Wales plans to borrow $25,000,000 by floating a bond issue in New York, according to Premier Lang.

PILL-TAKER FREED FROM HIS HABIT

ALL-BRAN brought natural relief from chronic constipation

Constipation is almost a universal curse—father of more than forty diseases. Yet there is real assurance in Mr. Ladue's letter:

"After sixteen years of taking pills, it cured me. If the millions of people that suffer from constipation only knew what Kellogg's ALL-BRAN would do, some of the pill-makers would go out of business. Every doctor should recommend it. I tell all that I know so that they can get the jar out of life I am getting since I started on Kellogg's ALL-BRAN 3 months ago."

MR. JULIAN LADUE

(Address on request)

Hollow cheeks, pimples, listlessness are some of the symptoms. Don't risk it another day. Kellogg's ALL-BRAN is guaranteed to relieve constipation. Two tablespoonfuls daily—in chronic cases, with every meal.

Delicious with milk or cream—and add fruits or honey. Use in cooking. Comes ready to eat. Sold and served everywhere. Made by Kellogg in London, Ontario. Recipes on package.

Kellogg's ALL-BRAN

NASHUA TABLE FELT
Extra weight, heavy nap, 54 inches wide, for table padding. Saturday, per yard..... **$1.75**

GLOVE SPECIAL
25 pairs only All-Wool Unshrinkable Gloves. Wolsey make. All good winter Gloves. Regular $1.75. Saturday, pair. **98c**

BLACK LUSTRE SPECIAL
Fine even weave, smooth finish, 40 inches wide. Saturday, yard..... **95c**

THE J.C. Turnbull CO. LTD.

MEN'S OVERCOATS SATURDAY
3 only, in light and dark grey. Sizes 36 and 40. Saturday, **$14.95**

SOLID OAK LIVING-ROOM TABLE
With drawer and book rack at each end. Price..... **$22.50**

BETTER QUALITY HEMMED SHEETS
Sizes 8/4 and 9/4. Sale prices..... **$2.00 $2.25**

"SPECIAL PURCHASE," NEARLY HALF-PRICE—CLEARANCE SALE SATURDAY OF 600 CUPS, 600 SAUCERS, ENGLISH SEMI-PORCELAIN
All in clear white, with three hairline stripes in gold. The Cups are all in the favored straight shape. On Sale sharp at 9 o'clock in the China Store (Basement). A wonderful bargain Saturday at .....6 CUPS AND 6 SAUCERS for **89c**

Women's New House Dresses

IN THREE PRICE GROUPS, "ALL UNDERPRICED" SATURDAY AT 95c, $1.45 AND $1.89

BRIGHT GINGHAM DRESSES AND BLUE INDIGO PRINT DRESSES
Gingham Dresses in bright colors; also in neat black and white checks. Print Dresses in small neat patterns in blue and white and black-and white. Trimmed in bright or sombre shades. Big range of sizes up to the largest outside size. Special Saturday, each..... **95c**
(2nd Floor and Bargain Basement)

BLUE INDIGO PRINT DRESSES
Made with three-quarter sleeve. Trimmed with ric-rac braid. Sizes 36 to 44. Saturday..... **$1.45**
(2nd Floor)

BLACK SATEEN DRESSES
Smartly trimmed around collar, waist and pocket with attractive chints. All sizes and some exceptionally large sizes to choose from. Saturday..... **$1.89**
(2nd Floor)

Clearing All Our WINTER HATS

Saturday at a fraction of their former prices.

TWO PRICE GROUPS

23 Hats. Values up to $4.95. Saturday. **50c**

Velvet and Silk Hats, many smart becoming styles. Values up to $7.50. Saturday, each.. **$1.49**

SMART LOOKING, GOOD WEARING, PERFECT HOSE, 89c AND $1.59

All-Wool Hose, ribbed, for sport and every-day wear, all sizes, in shades of nude, sunset, grey, woodland, rose, chicle and champagne. Saturday, per pair..... **89c**

Pure Thread Silk Hose, lisle hem, with reinforced garter top section. 12 new shades to choose from. Saturday, pair..... **$1.59**

SPECIAL CLEARANCE PRICE SATURDAY ON TWENTY DOZEN

Women's Winter Weight Knit Vests, Drawers and Bloomers

All at one price, and that price about half what they formerly sold at. Saturday, your choice, garment..... **69c**

In the lot are white, cream, orchid, peach and pink Vests. Some plain, others with silk stripe. Some sleeveless, others with long sleeves, others with half sleeves. Bloomers in silk stripe, plain and grey fleeced lined.

WALNUT-FINISH DINING-ROOM SUITE
Low Back Buffet with 2 top drawers, 3 centre compartments and 1 long linen drawer; 6-ft. Table with oval ends, and 3 Chairs and Arm Chair. 8 pieces. Saturday..... **$110.00**

TABLE TRAVELLER'S SAMPLES VERY INVITINGLY PRICED SATURDAY
Several different kinds and qualities of Towels, Bedspreads, Bed Sheets and many odd lines. All different prices.
(Street Floor)

Entirely New Crepe Dresses $12.69

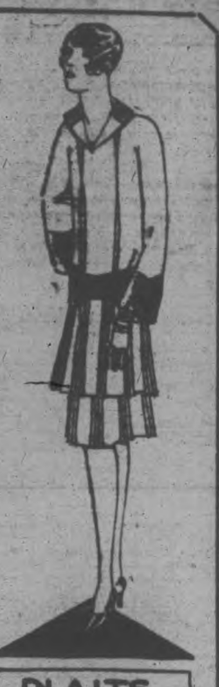

EVERY DRESS IN THE GREAT SALE EVENT IS NEW IN STYLE

And carry many of the new smart touches so noticeable in the spring styles, such as the smartness of the sleeves, which are smocked below the shoulders and stitched in tucks to the wrist. Another new note is the close-fitting skirts below the hip-line, favoring pleats and tucks. Pin tucks are very important in the new styles and the modes of their application are many. Another new note is the fullness above the hip-line.

Many charming styles, many choice shades to make your selection from Saturday. Sizes 16 to 40.

Remember, these Dresses were secured at a great price reduction to enable us to offer them at this low price. It was our good fortune. Now it's yours to take advantage of Saturday.

PLAITS

Stamped Aprons 29c
Stamped Knife, Fork and Spoon Cases, each 39c
Stamped Bedspreads $1.98

300 GOLD LUSTRE JUGS ON SATURDAY at 5c EACH

Jugs that have dozens of different uses. All in gold lustre with black handle. On Sale sharp at 9 o'clock. A great one-day Basement Store special Saturday, each..... **5c**

EXTRAORDINARY "LOW PRICE" C LEARANCE SATURDAY ON

Every Women's Winter Coat in the Store $19.50

You have unrestricted choice of all our best Coats. Needlepoint and duvetyne. All smartly fur trimmed, and you have choice of sand, golden brown, black, nigger brown, taupe and oakwood. Some quite distinctive models and all the best winter styles. Former values up to $47.50. Take your choice Saturday for only..... **$19.50**

BEAUTIFUL HIGH-GRADE RATTAN SETTEE
Extra size, spring seat and spring cushions, covered in attractive chintz. Strong, durable and finished in a rich soft tint. Regular price, $127.50. Saturday Special **$98.00**

72 ONLY ALL PURE LINEN INITIAL HANDKERCHIEFS
Hand-embroidered. Initials, P K I T J only. Even though your initial is not among them, they are a real bargain. Buy them Saturday for their quality value. Regular values up to 3 for $1.25. Saturday, each..... (2 for 35c) **19c**

Lower Price Basement Sale of Women's and Kiddies' Fur-Trimmed Coats on Sale One Day Only

6 KIDDIES' COATS
All choice winter styles. Mostly all have fur collars. Sizes to fit ages 4, 5, 6, 12 and 14 years. Basement, each..... **$3.49**

5 WOMEN'S FUR TRIMMED COATS
All good winter styles, in plaid and novelty tweed effect. Basement, each..... **$9.00**

1 ONLY KIDDIES' COAT
Nicely fur trimmed. Choice little Coat to fit girl 8 years. Half-price Saturday..... **$5.00**

Bargain Basement

RAYON SILK HOSE
Reinforced with art silk. High special heel and double toe, in a good range of colors. Saturday clearance price..... 2 pairs **75c**

ANKLE LENGTH DRAWERS
In plain cream, with soft fleece lining. Saturday, per pair..... **69c**

EXCEPTIONAL VALUE SATURDAY IN WOMEN'S AND MISSES' FLANNELETTE GOWNS
White and colors. Kimona sleeves and finished with colored stitching. Good roomy sizes. Saturday, each... **95c**

CHILDREN'S FLANNELETTE SLEEPERS
Close fitting neck, buttoned down back, with drop seat and closed feet. Size 2 to 5 years. Saturday bargain... **98c**

GINGHAM APRONS
In small size check, finished with waist-band. Saturday, each..... **5c**

DUST CAPS IN SIMILAR MATERIAL, 5c EACH

4 ONLY MEN'S SUITS
All-wool tweed. Sizes 35 and 36. Saturday, each..... **$4.98**

THREE GOOD HOSIERY BARGAINS FOR MEN SATURDAY

Men's Fancy Wool Sox, medium weight. Regular 75c pair. Saturday, pair (2 pairs for $1.10)..... **59c**

Men's Grey Wool Sox, sizes 10½ and 11. Good Sox for heavy boots. Regular 39c. Saturday, pair... **25c**

Men's Grey All-Wool Sox, extra heavy, medium to large sizes. Regular 60c. Saturday, pair..... **39c**

Uncle Wiggily

To-day's Bedtime Story.

By Howard R. Garis

(Copyright, McClure Syndicate.)

UNCLE WIGGILY AND THE HARD SHOES

When Curly and Floppy Twistytail, the little pig boys, were on their way through the woods one morning, going to do an errand for their mother, they met Uncle Wiggily, blowing out a merry whistle beneath his pink, twinkling nose.

"Hello, piggie boys!" called the rabbit gentleman. "Where are you going?"

"We are going to the store to get some hard shoes," answered Floppy.

"Hard shoes! Hard shoes!" exclaimed the bunny in surprise. "I guess you mean hard cheese, don't you."

"Ha! Ha!" Curly chuckled.

"What are you laughing at," asked Uncle Wiggily.

"Squinky, our little pig sister, couldn't wear hard cheese!" answered the piggie boy. "It is hard shoes mother told us to get. Come on, Floppy!" he grunted to his brother. "We must hurry along and get the hard shoes for Squinky. Good-bye, UncleWiggily!"

And, as the piggie boys hurried along the woodland path, Mr. Longears shook his head in a puzzled way and said to himself;

"Hard shoes! Hard shoes! I'm sure there must be some mistake. I feel quite certain Mrs. Twistytail sent her little boys to the store for some hard cheese, and they think she said hard shoes. They'll bring back shoes for their little sister, when it is really cheese to make a strawberry longcake for Mr. Twistytail that is wanted. Oh, dear!"

Since the little piggie boys were so sure of themselves, Uncle Wiggily thought it would do little good to try to tell them differently. So he watched them trundle off through the forest. But all the while he was saying:

"Hard shoes! Of course horses are shod with hard shoes of iron, but it cannot be those which Mrs. Twistytail meant. And, sometimes oxen are shod with iron shoes. But who ever heard of Squinky, a little pig girl, wearing hard iron shoes. Dear me! It's like a cross-word puzzle!"

Wondering and wondering more and more, Mr. Longears kept on his way, thinking it was almost time for an adventure to happen, when, all of a sudden it did. I mean an adventure happened.

The Woozie Wolf, leaping out from behind a tree, caught the rabbit gentleman in his paws and snarled:

"Now I have you! I've been waiting here a long time to catch you and now I have! Ah ha! Ah ha! Ah ha!"

"Yes, you have me, it seems," said Uncle Wiggily in a sad sort of voice, not to say discouraged. "And, now that you have shown how smart you are, catching rabbit gentlemen, I suppose you will let me go!"

"Let you go! Not a bit of it!" whiffed the Wolf angrily. "I caught you to carry back to my den for my little wolves, and here we go!"

With that he caught hold of Uncle Wiggily by the bunny's two, long ears, and, slinging the rabbit over his back like a bag of meal, the Wolf started off. But as Uncle Wiggily was heavy, the bad chap must use both his front paws to keep hold of the ears. The Wolf walked on his hind paws.

"Please let me go!" begged the bunny.

"No! No!" snarled the Wolf. But just then Curly and Floppy Twistytail, the pigs burst through the bushes, each one with something in his paws, and the piggies grunted:

"Yes you shall let Uncle Wiggily go!" And, with that they began hammering the bad chap on his soft and tender nose, and, to save himself the Wolf had to let go of Uncle Wiggily's ears and hold his front paws over his face. Oh, how hahowled! And how the piggies pounded.

Once he was free from the Wolf's paws, away ran the bunny and the piggie boys ran with him. And, when they were far away, and safe, the bunny asked Curley and Floppy:

"What did you hit the Wolf with."

"Squinky's hard shoes!" grunted Floppy. Then he and Curly held up two new shoes, with hard leather soles and hard leather heels which they had used on the bad chap. "You see, up until today, Squinky wore soft, little cloth shoes," explained Curly. "But since she got big she needed hard leather shoes, so we went to the store for them.

"It was lucky for me you did," laughed the bunny. So his ears were not nibbled. And, if one of the legs of the kitchen table will go walking with the rubber boot, I'll tell you again about Uncle Wiggily.

SHORT STORY

OUT OF THE DEPTHS
By Duford Jenne.

Boss Mervin paused a moment before he went up the rickety stairs that led to the room where dumb "Soupy" Sam would rent him a bed for the night for the sum of ten cents. He had debated long whether he would spend that dime or not, but there was a flurry of snow in the air; and even though he had reached the point where he cared little anyway, sleeping out with cold winds rising would be a bit too much.

He caught sight of a slight, girlish figure staggering along the street toward him. She stopped suddenly with groping hands. The light from the "Chink" laundry fell on her face, and the horror on it sent him with swift steps toward her.

"Something wrong?" he asked gently.

Her small, thin face wore the look of a child frightened beyond speech.

"I guess—I'm blind! My eyes—" were the whispered words he caught.

Her wide eyes did seem sightless to him. He took her arm quickly under his. "Perhaps it is just for the moment. I'll be glad to take you home if you tell me where to go."

"I have a room on East Street—number 30. If you will help me please," she said in a strange little voice.

She was a slight thing, and pretty under other circumstances, Ross thought. He learned in that brief but eventful walk that she had been studying art in the city, but success had not come her way. The Christmas rush in the stores had given her an opportunity to earn money. The lights had bothered her after the strain her eyes had been under in her studying and that night on her way home darkness deeper than the night had come over them.

He suggested getting in touch with the police, but she begged him not to. "I have my rent paid until Sunday night, and if I rest tomorrow my eyes may be all right. After that—after that——"

He put his hand encouragingly over her small one. "Don't worry about that. I am going to keep an eye on you myself. Here you are."

A rigid faced landlady came to the door. In a moment Ross glimpsed the situation. The woman heard the explanation with a scowl; and he decided to wait until she had seen the helpless girl to her room. Then he said quietly:

"Look after her well, and I will see that you are paid."

"She has her room paid until Sunday night. After that the city will take care of her—unless she has the cash Sunday night. You look like a bum to me, but if you get the money, all right," the woman said shortly.

Ross smiled. "You have my number; but I'll have the money. Be good to her. She's a mere kid and up against it."

"So am I," she replied sharply. "Goodby."

The next morning early he was at an agency. He stepped to the desk just in time to hear a man say, "That's no job for me!" and go on.

"I'll take it," Ross agreed.

The clerk smiled. "This job is driving a truck for the construction company at Millburg. The truck carries explosives for their dynamiting."

For two days Ross drove the truck. Saturday night he received his two days' pay and hurried to 30 East Street, paid the grim landlady rent for another week, and talked for one long happy hour with the girl he had vowed to aid. Her eyes had improved a little, and under his quiet determination she agreed to rest during the coming week.

"I—I don't see why you are so good to me," she said hesitatingly at parting.

"Well, I just plain like you," he answered gently. "I have the advantage; I can see you!"

Her hand sought his. "But—your voice out of the darkness—I know! O, I know!"

The next week, the fates seemed to take a hand in remoulding his life, and one event followed another speedily. He looked up from his engine to see his father's fur-coated figure and hear him say:

"Lad, one of my engineer friends here spotted you and told me. It's almost Christmas. I feel that I have been unjust to you—but won't you come home?"

Ross's mind lingered on the word "Christmas," and he said simply, "I will—if I can bring someone with me. No, not my wife, but a girl I hope to make my wife."

So it came about that one eventful evening Ross bent over a pale, flower-like face and looked into dark eyes to which a great city physician had brought the blessing of sight; and she said:

"Dear, what a dream it seems! This beautiful home—I you with me! And just a few weeks ago, you and I down——"

"In the depths, sweetheart. I began to climb out the moment I saw you that night."

"And you took me with you—" the chime of far-away bells broke into her words with distant music—"what are those bells?" she asked wonderingly.

He touched her lips with his. "Christmas bells, little girl, ringing out the old for us!—forever!"

(Copyright, McClure Syndicate.)

Personal Comment
By Mrs. E. Johnson

Bell Grove, N. B.—"I became very weak and could not do my work. My nerves were very bad—in fact, I did not care if I lived or not. I also suffered with indigestion. I was getting pretty badly discouraged when a friend advised me to use Dr. Pierce's Favorite Prescription, and I am very glad to say it helped me right from the start. Now I am feeling like a new person. I will always recommend Dr. Pierce's medicine after this. I give permission to publish this letter, trusting it may be the means of helping some other sufferer back to health."—(Signed) Mrs. Elizabeth Johnson.

Just ask your nearest druggist for this "Prescription" of Dr. Pierce's in tablet or liquid form.

Write Dr. Pierce, President Invalids' Hotel, Buffalo, N. Y., if you want free medical advice.

DOURO NEWS

DOURO, Feb. 18.—Misses Beatrice Dwyer of Hale's Bridge, and Annie Clapham of Stouffville are guests of Mrs. John L. O'Brien.

Miss Florence Allen left recently for an extended visit with friends in Chicago.

Mr. Joseph Breen and children of Toronto, are visiting her sister, Mrs. William McKiever, and other relatives here.

Mr. Leo Allen, of Rochester, N.Y., has been visiting his cousin, Robert Allen.

Mr. and Mrs. William Devlin and daughter, Loretto, were Sunday guests of Mr. and Mrs. Patrick O'Brien.

Mr. Leonard Kennedy, who spent a few weeks with relatives here has returned to Detroit.

Miss Stasia Sullivan, of Peterborough, is spending a couple of weeks with her parents, Mr. and Mrs. Edward Sullivan.

Mrs. William Crough of Ennismore spent a few days with her sister, Mrs James Sweeney.

Miss Kathleen Sullivan of Otonabee, was a recent visitor with Mr. and Mrs Michael Ryan.

Miss Kathleen Sullivan of Peterborough is visiting her cousin, Mrs. C. Towns.

HAM FOR COOLIDGE.

WASHINGNTON, Feb. 18.—Sausage has almost disappeared from the White House breakfast menu. Hot sausages and steaming wheat cakes were making the president a trifle flabby, physicians decided, so ham has been substituted for sausage on the menu on most days.

QUEEN'S GRAVY SALT AND SEASONING IN POWDER IS THE BEST
Makes Delicious Gravy
Try It.

For Prettier Eyes, Use Murine
A few drops of Harmless Murine Night and Morning will keep Eyes always Clean, Clear and Bright. At all drug stores.

VETERINARY.
DR. W. F. McELROY, Vet. Sur., offices and residence, 190 Charlotte St., Charlbond Bldg., Peterboro. Phone 1613J.

CHINA PAINTING
Mrs. Langley McCarthy Teaches Biscoffs' New and Beautiful Work in CHINA PAINTING

BELTING
All sizes, new and second hand, Rubber and Leather Belting for sale at lowest prices also cotton bags for sale.
Stores, Garages and House to let.
A. LOW & CO.
285 BETHUNE STREET
Phone 697. Night and Holiday 1027

Telephone 789 When You Want Your PIANO OR ORGAN TUNED
Pianos Pitched a Specialty
All Work Guaranteed
W. H. CUNNINGHAM
169 Weller Street

ASCENT OF MOUNT EVEREST NARRATED

Graphic Story of Hazardous Expedition Shown on Montreal Screen.

MONTREAL, Feb. 18 — Lovers of sport and adventure whose feet are restrained from wandering by the system of modern civilization, accompanied the Mount Everest expedition on its hazardous journey with the gleaming summit of Mount Everest as its goal when Captain John B. Noell, the official photographer of the expedition, lectured under the auspices of the National Council of Education at the Windsor Hotel. Moving pictures of the strange peoples encountered on the way and their almost unbelievable customs gave realism to the recital, while recurrent views of the summit of the mountain served as a constant reminder of the attainment of the band of men who carried on the last assault on Everest, which was to end so tragically with the deaths of Mallory and Irvine.

Members of the expedition were introduced to the audience at the outset, along with the native porters, and the hardy mules which were able to carry a weight of 150 pounds on their backs and bore a considerable proportion of the burden of the expedition. Inhabitants of Thibet came in for a deal of recognition, and the speaker drew a graphic picture of the topsy-turvy land in which they lived, where, when a woman marries a man by that act alone she marries all his brothers. The position of man as the head of the household suffers a serious jolt in this far country where Capt. Noel stated the women are more intelligent than the men and manage all the family affairs. The national greeting came in for considerable attention, when the speaker explained that the form of salutation in Thibet is sticking out the tongue. Capt. Noel advised his listeners to "try it at somebody you meet."

One boy in every family has to go to a monastery in this country, the speaker asserted, and presented the problem which arises concerning which of the two orders the young man shall select. The Red Lamas are not allowed to marry, and the Yellow Lamas are denied alcoholic liquid, so the question boils down to the fact whether he will marry or drink.

Thrilling Climax

The progress of the adventurers up the mountain after the last human habitation had been left behind was abounding in thrills. The ascent was made by mountain bivouacs 2,000 feet apart, which formed a step-ladder of camps.

Exceptional views showed a fairy land of ice, a belt of fantastic beauty two miles wide which caused the party four days' exploration to find a way through. All the glories and hardships which accompanied the latter part of the journey until Mallory and Irvine were last seen by Norton at a point 28,400 feet on the mountain, with the attainment of the goal 29,000 feet above sea level, were portrayed to the audience in the last words of the recital, reaching a point of dramatic intensity when the incidents relating to the search for the missing men by Odell and the signs of the cross made with blankets to the waiting comrades which proved its futility, were narrated. Slowly the party was seen retracing its footsteps down the mountain pathway, and a brief picture of the grave of the two adventurers who met death and their photographs were shown to the audience. Then the story closed with a view of Mount Everest glowing in the sunlight, still offering its invitation for the sportsman and the adventurer.

Without the thrilling account of the expedition, the lecture last evening could rest alone for merit on its illustrations as a photographic achievement by Capt. Noel. Brig.-Gen. E. de B. Panet introduced the speaker.

Pimples come from blood that's not just right. If you want to get rid of facial blemishes try ...'s Syrup. Any drug store.

The National

When You Travel to SUDBURY WINNIPEG and all points in Western Canada

The National leaves Toronto daily at 9.00 p.m. arrives Winnipeg 10.00 a.m. second morning, connections at Winnipeg for all Western Canada Points.
SUDBURY SLEEPER ON THIS TRAIN
J. B. DORAN
324 George St. Phone 259
DEPOT AGENT Phone 136
Travel CANADIAN NATIONAL

Make the Good Want Ad Good

1. Think carefully about your proposition.
2. Direct your selling effort at the individual.
3. Be specific. Use colorful words. Avoid generalities.
4. Tell the whole story.
5. Emphasize the best feature of your offer.
6. Mention price.
7. Make answering as easy as possible.
8. Put an important word first.
9. When in doubt, ask The Examiner.

WOMEN'S PAGE

SOCIETY

In place of a skating party, which failed to materialize on account of lack of good ice, the Sodality of the Sacred Heart Church held an impromptu euchre party in their parish hall last evening, when prizes were won by Mrs. O'Donoghue, the Misses Louise Letellier and Carmelita Garvey and Joseph O'Connell. The service of refreshments was in charge of Mrs. C. Bacon and Miss Ada Meagher, and Miss Edith DeCarlonis played for a final singsong.

• • •

Miss E. Smith, McDonnel Street, entertained the Valencia card club at her home last evening.

• • •

Mrs. E. Puttick, Gilmour Street, has returned home after spending some time in Hamilton with her sister, who was seriously ill.

• • •

Mr. Walter Clairmont of Gravenhurst was in the city with the curlers this week.

• • •

Miss Margaret Sullivan of Lakefield is the guest for a few days of her sister, Mrs. Thomas O'Brien.

• • •

Miss Margaret Moon of Buffalo, N.Y., has returned home after spending a few days with her sister, Mrs. W. J. Stinson, Harvey Street.

• • •

Madame Sifroy Goulet, Gilmour Street, returned home this morning, with her little son, Gaston, after visiting her mother, Madame J. A. Paquin, in St. Eustache, Quebec, and her sister, Madame Herman Rolland, in Montreal, later joining her husband in Ottawa, en route to Peterborough, where they were guests of her sister, Madame Georges Bruchesi.

• • •

R. E. Thurston, owner of the "Bobcaygeon Independent" and formerly of "The Times" staff in this city, is playing with the curlers here this week.

• • •

Madame J. A. G. Goulet, Homewood Avenue, is in Ottawa, where she will spending some time. She was accompanied to Ottawa by her son.

• • •

The members of All Saints' Athletic Association, of which George Gimblett, Junior, is president, were entertained at the home of Fire Chief and Mrs. Gimblett last evening. About forty people were present, the majority spending the evening in dancing, while a few played cards, followed by the service of dainty refreshments. Music for dancing was provided by the Misses Dorothy Worboy and Isabel Connelly, Messrs. Snencer Hope, Homer Lundy and Fred Griffin.

• • •

Mr. and Mrs. John Rae, Peterborough, announce the engagement of their daughter, Stella, to Mr. Robert D. Woods, Toronto, son of Mr. and Mrs. George Woods, Owen Sound. The wedding to take place quietly early in March.

A KENTUCKY BELLE.

Under the auspices of the XL Mission Circle of S. James' United Church, a very interesting three-act comedy, entitled "A Kentucky Belle," was presented to a fair-sized audience which assembled in the Wesley Hall last evening. This play will be repeated to-night It was entertaining from beginning to end and the parts were exceptionally well taken by the young people of the cast, under the able direction of Mr. Earl Eakins and Miss Dorothy Foster. Rev. Mr. Richardson introduced the play and the Sunday School orchestra played the opening number, under direction of Mr. Clifford Rusaw, with Miss Mary Wood, A.T.C.M., at the piano.

Between acts, an instrumental solo was given by Mrs. Percy Dallin, A.T.C.M.; a vocal solo by Mrs. Elmer Frost; an instrumental duett by Ashton Fife and Jack Cuffe, and a selection by the orchestra. This evening, the programme during intermissions will include vocal solos by Miss Alma Blanchard, readings by Miss Helen Staples and violin numbers by Mr. Clifford Rusaw.

The cast is as follows: Miss Marie Douglas (a part taken by Miss Connie Wagar); Isabel Douglas, niece of Miss Douglas (Miss Nina Andrus); Marie van Hollinger (Greta Welbourn), Colonel McMillan (Percy Vannest), Dr. Blake (Herschel Welbourn), Miss Madden, a nurse (Dorothy Collins), John Cason Gordon, alias Jack Cason (Harold Freeman), Mrs. Gordon (May Ritchie), Miss Gordon (Hazel Davidson), three telephone line men (Clifford Rusaw, Sherman Rowe and Leonard Foster), Cindy, the maid (Edna Dingman), Henry (Arthur Vannest), Girls of the village (Aileen Rose, Hazel Davidson and Nellie Payne).

"A Kentucky Belle" will be repeated to-night, and should receive a good patronage.

Mrs. James J. Walker, wife of the Mayor of New York City, is going to Germany to christen the new liner "New York," now building for one of the big trans-Atlantic steamship companies.

Several women are among the scientific research experts employed by the British Government in its laboratories.

Evening Examiner "IDEAL Fashions" by Jean Betty Hamilton

The Short Jacket is Ultra-Smart

Very chic is the separate jacket this season and is decidedly smart when fashioned of velveteen, jersey, or fine woollen material. The lower edge is rounded gracefully in front and there is a notched collar, two-piece sleeves finished with cuffs, and set-in pockets. The jacket as shown in both views is NO. 1516 and is in sizes 16, 18 years, 36, 40 and 42 inches bust. Size 18 (36 bust) requires 2¼ yards 36-inch material, or 1¾ yards 54-inch; 3½ yards lining. Price 20 cents the pattern.

The Blouse fastens on the left hip and has a long tie or convertible collar which may be worn high or open as illustrated. There are tucks at each shoulder and long sleeves gathered to wrist-bands. The blouse is NO. 1309 and is in sizes 34, 36, 38, 40, 42 and 44 inches bust. Size 36 bust requires 2¼ yards 39-inch material, or 2 yards 54-inch. Price 20 cents the pattern.

The accordion plaited skirt as shown in View A is joined to a dart-fitted camisole top. NO. 1007 is in sizes 34, 36, 38, 40, 42 and 44 inches bust. Size 36 bust requires 3 yards 36-inch material for skirt and 1 yard for camisole-top. Price 20 cents the pattern.

The skirt in View B has plaits in front and gathers at the back and is joined to a dart-fitted bodice-top or an inside band at the waist. NO. 1194 is in sizes 26, 28, 30, 32 and 34 inches waist. Any size requires 2½ yards 36-inch material, and 1¼ yards for bodice-top. Price 20 cents the pattern.

Our Fashion Book, illustrating the newest and most practical styles, will be of interest to every home dressmaker. Price of the book 10 cents the copy.

Pattern Purchase Coupon

Address Fashion Department, Evening Examiner

No. .....Street .....

Name .....

Pattern Number .... Size ...

Town .....

Province .....

Amount Enclosed .....

Price 20 cents each—coin preferred

HOUSEHOLD SUGGESTIONS

COOKING MUTTON

Before cooking mutton, remove the skin that comes next to the fat as this is what gives the strong, disagreeable flavor to the meat.

LOWLY PRUNE

A little lemon juice and a bit of the lemon rind—not too much—improves the flavor of stewed prunes.

SAVE SUGAR

Dried fruits such as apricots, peaches and apples will need very little sugar if you soak them long enough.

SERVING FRUIT

If fruit is served at the table, always provide fruit knives and finger bowls.

IF YOU WANT THE BEST RING UP
J. E. A. F ITZGERALD
FOR THE FOLLOWING:
Lehigh Valley Anthracite Coal
Egg ... $15.50
Stove ... $15.75
Nut ... $15.75
Pea ... $13.50
Also First Quality Dry Nut Coke at ... $13.00
Pocohontas,
Egg or Lump ... $11.00
Kentucky Coal ... $10.00
Steam ... $9.00
WOOD:
Hardwood ... $12.00
Hardwood Slabs, $11.00
Mixed Wood ... $8.00
Cutting and Splitting Extra.
Phone 111. Phone 111
264, 47

SAINT and SINNER

By ANNE AUSTIN

(Continued from yesterday.)

The wisdom of Faith's move in regard to her mother was made manifest less than five minutes later by the arrival of a police officer with a summons for the appearance of all members of the Lane family, except Joy, before the coroner's jury. With Mrs. Lane in the hospital, committed there by her physician for acute heart trouble, there could be no question of her appearing before that body.

Junior had already smuggled Joy's packed suitcase out of the house and had driven away in his "store on wheels" to take Joy to her grandparents' home.

At twenty minutes after nine, Faith, hampered in everything she tried to do by the constant ringing of the telephone, left the receiver off the hook. She did not replace it until a quarter to ten, when she and Bob and her father were ready to leave in Bob's car for the inquest.

She was wearing the shabby old brown coat over the black satin dress she had worn to the church the day before, but she had freshened the frock with crisp, lace-trimmed white organdie collar and cuffs. She realized that neatness and attractiveness, without ostentation, would have a good effect upon those who had Cherry's fate in their hands. If only the coroner's jury would return a verdict of "death at the hand or hands of person or persons unknown!"

It seemed to Faith, when Bob maneuvered for a parking place near the Cluny house, that thousands of curious people were packed in the street, for the entire block on which the house was located. Mounted cops tried to keep the throngs in order. Newsboys, shrieking, "Cherry Gives Up!" ran in and out of the crowd, selling "extras" of the afternoon papers.

The word went through the packed masses of humanity that the sister and father of the runaway bride were arriving, and police made way for them.

When they reached the steps, two men detached themselves from the group awaiting their arrival and came forward with outstretched hands. One was Chief of Police Morehouse, and the other was George Pruitt.

"Hello, Hathaway. Good morning, Miss Faith," the chief's smile was kindness itself.

"Hello, Faith," George Pruitt gripped her hand so tightly that she winced even as she smiled. "I guess you and Cherry both know you can count on the Pruitts."

He spoke with his usual loud heartiness, and the cluster of reporters on the porch lost not a syllable nor an atom of his meaning. The Lincoln Pruitts! And Bob Hathaway! "The runaway flapper bride of Myrtle Street" was not without her influential friends.

"Is my—my sister here, Mr. Morehouse?" Faith asked in a low voice.

"Just got here a couple of minutes ago. She and Wiley are in the library now. The inquest will be held in the drawing room."

"Oh, could I see her, please?" Faith begged. "Just for a minute!"

"Don't see any harm in that," the chief passed his hand over his shock of fine gray hair. "Won't mind an officer or two in the room, will you?"

"Just let me see her!" Faith cried.

The chief led the way through the group of reporters and detectives. "Right in here, Miss Faith."

"Cherry!" Faith cried.

"Oh, Faith, Faith, darling! I didn't do it, Faith!" A little figure came flying across the room, flung itself into Faith's outstretched arms.

"Hello, Faith." Chris Wiley lifted his tall, thin body from a deep leather chair and strolled toward the sisters nonchalantly. "Sorry our elopement has gotten us into all this mess. We didn't dream there was any trouble until we read the papers this morning. Won't you shake hands?"

Faith tightened her arms about her weeping little sister and shook her head slightly. "I'd—I'd rather not, Chris."

"Pardon me; Faith," Bob Hathaway appeared in the doorway of the library. "The coroner is ready to proceed. He has given both of us permission to hear the case."

"Don't let them think horrible things about me, Faith," Cherry begged, clinging frantically to her sister.

The two officers stood at their elbow as they separated, Cherry to be led into seclusion in one corner of the library, Chris Wiley in another.

In the drawing room were scores of people, among them Alexander Cluny and his wife and son, young Ralph Cluny, an assistant district attorney. Near the great bay windows, rich with heavy silk draperies, and only a few feet from the long table at which Coroner Murchison and his jury of six were seated, was a bier on which rested the sheeted remains of Ralph Cluny. That bier was the first thing that met Faith's eyes as she entered the room on Bob Hathaway's arm, and she shuddered as she turned her head sharply away.

A full half hour was taken up with preliminaries, including a report of the first officer of the law who had entered the death chamber after Bob Hathaway had reported his discovery of the murder to police headquarters Dr. Enos Paxton, chief medical officer of the county, called in by Dr. Murchison, the coroner, testified briefly. He also indicated a large Chinese vase, broken at the lip, as the instrument of death.

"It is then, your opinion," the coroner summed up, "that death occurred between half past eight and a quarter to nine on the evening of November 25?"

"It is." Dr. Paxton nodded.

"That," declared the coroner, himself under oath, "corroborates my own findings, as the first medical man to examine the body. Officer Sims, have the maid, Mary Kearney, brought in."

There was a stir of interest, a muted flurry of whispering throughout the ranks of spectators, who included Chief of Police Morehouse and Charles Bauning, district attorney. Everyone present knew that Mary Kearney would be the star witness for the state, when the case would be brought to trial. And it would be largely upon her testimony that the findings of the coroner's jury would be based.

After she had been sworn, Coroner Murchison began his questioning.

"What is your name?"

"Mary Anastasia Kearney, sir."

"Your age?"

Mary Kearney blushed and bridled. "Thirty-three—I mean, thirty-six," she remembered her oath and corrected herself hastily, but with an involuntary glance at the doorway in which two policemen lounged.

"Your birthplace?"

"Dublin, Ireland, but I've been naturalized. I have my second papers," Mary Kearney answered belligerently.

"Now, Mary, what is your occupation?"

"I have been parlor maid in Mr. Ralph Cluny's house for three years, sir. Before that—"

"All right, Mary. Now tell us, in your own words, just what happened, within your own knowledge, in this house, from eight o'clock on, on yesterday, Thanksgiving Day."

(To Be Continued)

Premier Asks Consideration Lady Laurier Gave Husband

TORONTO, Feb. 18 (Canadian Press).—When Premier King was in the city he gave reminiscences of Lady Laurier, saying that on her diamond jubilee she had shown him a ring set with sixty diamonds which Sir Wilfrid had given her. He had once asked her how she came to marry her husband. Premier King had heard that several suitors were in hot pursuit, and that Sir Wilfrid's friends had urged him to win her quickly. Then Mr. King explained that in her youth, Sir Wilfrid was particularly delicate, and Lady Laurier had said: "When he asked me to marry him I said 'Yes,' because he looked as if he needed me!"

Then, amid great laughter, from his feminine audience the Premier concluded his reminiscenes, by declaring he hoped someone would take pity on him in this fashion.

HOROSCOPE

The Stars Incline, but do not Compel.

(Copyright, 1927, McClure Syndicate.)

SATURDAY, FEBRUARY 19, 1927.

Friendly stars dominate today, according to astrology. It is a day held favorable to many of the finer things in life.

The morning is an auspicious time for business connected with finance and banking. Loans may be obtained under this kindly sway, if there is ever any chance to obtain money.

There is a sign read as presaging the rise of a new author who will bring back to popularity real romance of the old-fashioned sort.

Publicity is to be more in demand than hitherto, and newspapers are to benefit from much need of advertising.

Publishers of books are to benefit all through this year, which will turn much attention to serious works and magazines.

Thrift again will be much preached and more practiced than it has been in the past. New and alluring forms of saving are foreseen.

While this rule prevails there may be a tendency toward analysis and criticism. It is well to look gor the best in persons and institutions.

There is a sign of great promise to engineers and builders. Science is to rule trades and even certain professions, it is foretold.

American men of technical training are to be in demand in the Orient, where unusual events will take place, it is forecast.

The rule today is fairly favorable to the stock markets, but there will be sudden fluctuations in the next few days, it is prophesied.

Foreign countries are to offer Americans new forms of speculation and to lure many men of ability, the seers declare.

New fortunes are to be made this year in novel ways, if the stars are wisely interpreted.

Persons whose birthdate it is have a year that promises events of much importance. It is wise to cultivate poise and ability to head new enterprises.

Children born on this day should have extraordinary ability as engineers or architects. Both boys and girls are likely to be talented.

Miss Constance Davies, daughter of Mr. and Mrs. M. L. Davies of Toronto, whose engagement to Mr. Rudolph Muspratt of London, England, was announced in England. Mr. Muspratt is the only son of the British chemical and industrial magnate, Sir Max Muspratt.—Photo by Ashley and Crippen.

DRESS

By MARY MARSHALL

This coolie coat may be used as a negligee or a wrap. It is of soft yellow brocade with a stencil design in bright colors.

There are new coolie coats shown for the spring that may be worn either for afternoon or evening wraps or for negligees. Really they are the most versatile of garments. Just what these coats have to do with a coolie it is hard to see, save that they are built on the same straight, rather shapeless lines of the rough garments worn by these Eastern laborers.

One occasionally sees a splendid mandarin coat—that may have been once worn by a real mandarin—worn as an evening wrap by some well-dressed American woman, and these mandarin coats are also worn as negligees. Shawls, too, that might be carried for light evening wraps are chosen as negligee wraps by some women.

There are all sorts of interesting tricksy little wraps in the shops that may be worn as light evening wraps in the spring and summer or may be worn now to provide needed warmth to a negligee indoor costume. There are little oblongs of exquisite, lightweight brocade with fringe around the lower edge. These are provided with tie strings at the top and may be tied thereby around the shoulders. The sides are held with the two hands and are drawn forward where the wearer holds them close to her hips at the front. These little wraps are designed to give a little extra warmth at the back of the low-cut evening frock or may be used as part of a negligee costume.

Never before surely did women possess such attractive and expensive wraps for negligee wear. When Eugenie was empress of France—though reputed to be the best-dressed woman in Europe—she possessed no negligee wraps whatever, unless one might call the muslin gown she wore when her hair was being dressed a wrap. It was a matter of pride with her that once she was awake in the morning she immediately went through the protracted and elaborate process of being properly dressed. Once, when her beloved son was suffering from measles or some other childhood malady and she wanted to watch by his bedside at night, she indulged in a negligee, and that was a hideous flannel dressing gown. But times have changed and were Eugenie the best-dressed woman in Paris now she would spend a pretty penny on her negligees.

(Copyright, 1927, McClure Syndicate.)

FAREWELL PARTY FOR SMITH PEOPLE

Mr. and Mrs. A. W. Ackison Receives Chairs From Friends.

A very enjoyable evening was spent on Wednesday, February 16, when the many friends of Mr. and Mrs. A. W. Ackison of Smith gathered to say farewell and to present them with two handsome sitting-room chairs. The following address was read by Miss Florence Little:

Dear Mr. and Mrs. Ackison,—The wheel of time rolls on and once again we realize that it carries with it the bond of union established with these people, which has been the growth of a lifetime lived in our midst. We, your friends, will feel keenly the vacancy left by this broken chain of friendship which your departure from here will necessarily mean.

A good neighbor is a good citizen, and a good citizen is a nation's greatest asset. You have been all of this to us. No call for a helping hand has been met with a refusal. No opportunity to serve those about you has been treated slightingly or ignored.

Your loyal support given with such goodwill and whole-heartedness will serve as an example to those whom you leave behind.

You have shared with us the joys and sorrows of the past, and we in turn deem it a privilege to be able to rejoice with you in your joys, and to sympathize with you in your sorrows.

We trust and pray that the future will bring success and prosperity to you and your family. May every blessing of health and happiness attend you as you journey onward. May our loss be your opportunity and our sadness your enjoyment.

Your many friends desire you to accept these gifts, not for their value, size, or comfort, but for what they represent of those who remain here.

Our friendship, we seal as a lasting memory to eternize what the past has been between you and us.

"Though distance may divide, and acres stand between,
Regard and love go on for aye, an ever-flowing stream.
Though billows rise and sink, and winds blow hard and free,
The place you've earned will never change in this great family."

Signed on behalf,
Bert Tully,
J. A. Middleton,
Cornelius Millen.

Both Mr. and Mrs. Ackison made fitting replies. The remainder of the evening was spent in cards and dancing.

Some fashionable modiste shops are said to resort to a neat trick to satisfy the yearning for slimness on the part of their women customers. Their mirrors are made slightly convex, hardly enough to be noticed, but sufficient to give the necessary touch of slimness and weight-reduction to the average matronly figure. And so when the customer tries on a gown that suits her girlish aspirations and sees herself in this mirror that tells white lies—she unsuspectingly realizes that she is as slim as Diana—and the gown is as good as sold.

DO you tell your friends that you cannot relish refreshments? If so, we advise that you allow us to tempt you with some of our superior ice cream.

"Perfect Ice Cream"
HOOPER'S
Tea Room
414 GEORGE ST.

READY-TO-WEAR DEPT.
KNITTED SUITS

We have just received a shipment of charming knitted suits for early spring. These garments are importations, all fine wool, plain and novelty weaves, pull-over styles predominating. Each style distinct and exclusive.

Afternoon Gowns
First showing of smart taffeta and crepe afternoon gowns. Prices $18.00 and up.

Sport Models
In light weight Jersey and woollen checks. All new shades $16.00

Barrie's, Ltd.
Manufacturing Furriers—Peterboro
Toronto — Regina — Moose Jaw — Saskatoon

FOR STOMACH TROUBLES
Nugent's Dyspepsia Remedy - - 50c and 85c
Will relieve Gas, Heartburn, Acidity Indigestion.
CHOCOLATES, Week-End Special - 29c lb.
NUGENT DRUG Co. | Frank Greatrix, Prop.
Phone 332 : : We Deliver : : 386 George Street

THE SWISS FAMILY ROBINSON

Ready for Action

FIRE PREVENTION EXPLAINED BY CHIEF GIMBLETT

Local Council of Women Hears of Hazards About Homes.

INSTRUCTIVE TALK.

Ladies Discuss Holding of Theatre Night—Other Business.

The regular monthly meeting of the Local Council of Women was held in the green room of the Y.W.C.A. yesterday afternoon, the newly-elected president, Mrs. C. H. Edwards, in the chair. Minutes of the previous meeting were read by Mrs. Joseph Wearing, and Mrs. A. Mowat read the correspondence, also giving an abstract of the agenda of the executive meeting of the National Council of Women, to be held in Ottawa next month.

A letter from the Kiwanis Club, asking the support of the Local Council for the illustrated lecture, "The Epic of Everest," to be given in St. Paul's Church next Friday evening, was read, and the Council promised to encourage patronage of the event.

Fire Chief George Gimblett spoke to the ladies on Fire Prevention work, centering his remarks about activities in the home, and the fire hazard caused by carelessness and indifference in minor matters connected with housekeeping. About 85 per cent of fire losses were caused by conflagrations in homes and dwelling houses, he said. Last year, in Ontario, there were 7,524 dwelling house fires, causing a loss of $2,430,499. In 1925, these fires totalled 6,744, with a loss of $2,610,696, and in 1924, there were 6,341 such fires. In the province, these fires caused a loss of 63 lives and 94 people were injured because of them.

Contributory causes were cited in such things as placing heated ashes in wooden boxes and the Fire Chief was very eloquent on the subject of the use of gasoline for cleaning purposes around the home, and the consequent danger from fire resulting from this practice. A quart of gasoline, he said, has 83½ times the explosive power of a stick of dynamite, and yet women will use it, who would not think of handling the other explosive substance. The use of gasoline for cleaning hardwood floors was stamped as a very dangerous practice, the Chief explaining that the stationary fumes which resulted, often caused fires months later, a spark from a nail in a shoe striking on a hardwood floor being enough to cause a conflagration.

Defects in electric irons and electric sockets should be repaired at once: "otherwise, you may reach with wet fingers to turn off a light some day, and the result may be 'napoo'."

Neatness in Storage

Goods, when stored away in an attic or cellar, should be piled up neatly, rather than scattered about, as a fire attacking such a pile only burns along the edges, rather than spreading out as it will do in the latter instance. Dust and cobwebs were cited as collectors of gases which would ignite easily in case of fire.

Chimneys were the cause of many disturbing fires, and should be kept well cleaned out of soot. Soft wood was a great contributing factor to the clogging of chimneys.

Other danger spots were the local vent pipes leading from bathroom ceilings to chimneys, a defect in the latter often causing these to become channels along which the fire runs into the bathroom and the house. The keeping of rags soaked in oil for cleaning purposes, either for furniture or for stoves, was deplored. These, if kept, should be placed where a current of air would render them less dangerous, as spontaneous combustion often occurs which such oil-soaked rags are rolled up tightly and placed in a confined space. Cedar mops and such cleaning apparatus, in which oil is used, should be kept in air-tight metal containers.

Spontaneous Combustion

The danger of spontaneous combustion from a smoky fire in a confined space suddenly meeting a draft of air was also alluded to, the Chief citing cases in which barns would be filled with wet hay, which gradually became warmer in temperature, a sudden opening of the door often causing an immediate burst of flame and consequent disastrous blaze.

Proper ventilation was the remedy for such conditions.

The dangers of lighting a bonfire of leaves on a street and then leaving it to burn itself out, and the hazards caused by allowing children to play with matches, were also referred to.

A vote of thanks to Chief Cimblett was moved by Mrs. W. R. Morris.

Mrs. Edwards spoke of the efforts made by Mrs. F. A. Hodgson, as representative of the Council, to secure a theatre night for the society. Mr. Fletcher, manager of the Capitol Theatre, had been interviewed, and was unable, owing to bookings for his pictures being in the hands of the main offices in Toronto, to make any promises with regard to pictures. Mr. Fletcher recommended the rental of the theatre, and the putting on of a concert by the ladies. It was decided to interview the managers of the Regent Theatre, with regard to having a theatre night under the auspices of the Council.

Mrs. W. R. Morris asked for patronage of the lecture by Dr. Paddon, a co-worker of Dr. Grenfell in the Labrador, who speaks here on the 28th, this lecture being designed, not for financial benefit, but to revive interest in the work of the Labrador, and also spoke of the forthcoming visit to the city of (Miss) Dr. A. E. Marty, of Toronto, who will speak here shortly, under the auspices of the Home and School Council.

Talk on Doukhobors

Miss Leta Brownscombe, convenor of the Imigration committee of the Local Council, read some interesting facts with regard to the Doukhobors, expatriated Russians who, owing to difficulties with the authorities in their own land, sought absolute freedom in Canada, and, with their leader, Peter Veregin, came to Western Canada, seven thousand strong, some years ago. They had various altercations with the Dominion Government, owing to disinclination to register their land and in school attendance of the children, also refusing to take the oath of allegiance. A minor sect arose within their ranks whose ideas inclined to removal of all clothing and to a desire to refrain from shaving and cutting of their hair. Many of them removed to British Columbia, where they have built up a substantial and prosperous colony, living in community houses and tilling the land in ancient fashion. They have developed into a thrifty, industrious and highly moral people, kind and hospitable, and have in later years shown more desire to conform to the laws of the land in which they live. They now number 14,000 in Canada, 6,000 of whom are independent of the Communes in which the majority live. They have no set form of religious service or ministry.

Several of the questions which will come up for consideration on the agenda of the executive meeting of the National Council in Ottawa next month were discussed, among them a recommendation from the National Council, on which the Local Councils were asked to vote, asking the Provincial Government to give a bonus of $25 to expectant mothers who have availed themselves, whenever possible, of pre-natal care. This is now done in the Province of Saskatchewan. The local Council voted in favor of this resolution, on condition that the word "needy" be inserted before "mothers" in the wording.

NINE WOMEN NOW LEGISLATE IN N.J.

TRENTON, N.J., Feb. 18—When the 151st session of the New Jersey legislature convened in Trenton, nine women were on the assembly roll call. Six of the assemblywomen are Republicans and three Democrats. Six are veterans, having served one or more terms in the assembly. Five are married.

APPLE DISEASE.

KANSAS CITY, Feb. 18.—If red cedar trees stand too near apple trees certain varieties of apples will be affected by a disease known in Kansas orchards as cedar-apple rust. Winesaps, Delicious and Grimes apples are immune, but Jonathan, Rome and Wealthy apples catch it. The only control for the disease lies in destruction of the cedar trees.

STORM SWEEPS HUNTERS ACROSS SEA TO ALASKA

Six Siberians of Party of Eight Adrift For Two Weeks.

BADLY FROZEN.

Companions Lost While Foraging on Island—Sought Food For Village.

SEVOONGA, Alaska, Feb. 18.—(Via Radio).—Swept in an open skin canoe for three hundred miles across Bering sea from Siberia to this island under the lash of an Arctic storm, six survivors of a party of eight walrus hunters today were recounting an almost unparalleled story of hardship, peril, suffering and tragic disaster.

Their arms and legs frozen, their eyes distended and swollen, and their scanty clothing in tatters, the six men finally reached the Eskimo village of Gambell on the northern part of the island, from where the story of their ill-fated battle with the elements has reached Sevoonga by radio.

Driven by approaching starvation to seek food, the eight men left a little village on the Siberian coast on February 2 to hunt walrus.

Two of the party went foraging for food on St. Lawrence island and failed to return. They have not been seen since.

PAPER GREETS NEW MINISTER

Washington Star Hopes Massey's Stay Will Be Profitable and Pleasant.

LEGATION OPENS.

WASHINGTON, Feb. 18. — (United News.)—The Washington Star publishes the following editorial in welcoming Mr. Massey as Ambassador from Canada to the United States: "The Canadian Government has paid a distinct compliment to the United States by its choice of Minister Massey. Few diplomats came to Washington so well equipped with knowledge of the problems and understands of viewpoints of the American government and its people. Mr. Massey's stay in Washington should be as profitable to both nations as it is hoped it will be pleasant for him personally."

The Legation will start real activities to-day. Until the arrival of other members of Mr. Massey's staff, political questions will still be dealt with at the British Embassy.

BIG MATCH BOX WILL COST LESS

Tax Reduction Will Mean One Cent Cut in Price.

TAX NOW FOUR CENTS.

OTTAWA, Feb. 18 (Canadian Press).—The household or large box of matches will chiefly be affected by the reduction in the excise tax on matches announced by Finance Minister Robb yesterday in the budget speech. It will mean a reduction of one cent in the retail price of the large box, according to a large match-producing factory here.

The present excise duty on the large-sized box of matches is four cents, so that a 25 per cent. tariff reduction just announced, will make the excise tax three cents on this box after July 1.

It is most unlikely that the retail price of the small box of matches will in any way be affected by the reduction.

SHOT AT MOTHER; ADJUDGED INSANE

John Schwartz, of Mildmay, Tried Twice To Kill Her.

MILDMAY, Ont., Feb. 18.—John Schwartz, a bachelor farmer, age 48, who was arrested on Tuesday on a charge of threatening to shoot his mother at their home on the Carrick-Culross boundary, was arraigned before Magistrate Walker and adjudged insane. It appears that Schwartz attempted to shoot his aged mother, who succeeded in getting the gun from him and hiding it. He then tried to strike her with a chair, but after a severe struggle she finally escaped and was able to call for assistance.

COPIES ARREST ORDER.

KENNEWICK, Wash., Feb. 18.—Theodore Smith, a telegraph operator here, was sitting at his key when a message came in from Norfolk, Neb. It was from the sheriff, ordering Smith's arrest on an embezzlement charge. The operator copied the message and delivered it and himself to local authorities.

Bowling

Y. M. C. A.

LADIES' MERCANTILE LEAGUE

The Lincolns took the first two games from the Reos, but dropped the last one. The high singles were Miss Resko 191, Miss Giroux 184 and Miss B. Sloan 182.

Reos—				
Miss Sloan, B.	92	125	182	399
Miss Sloan, A.	69	100	76	245
Miss Resko	80	160	191	431
Miss Ham	125	106	109	340
	366	491	558	1415
Lincolns—				
Miss Gollop	171	133	89	393
Miss Pearson	126	....	....	126
Miss Giroux	121	184	116	421
Miss Forester	145	152	74	371
Miss Yearron	....	121	113	234
	563	590	392	1545

LADIES' LEAGUE

The Thrushes took the odd game of three very close games from the Canaries, but were not up many pins in total pinnage. The high singles were Miss Gimblett's 200, Miss Rae's 188 and Miss Johnson's 185.

Thrushes—				
Miss Gimblett	137	137	201	475
Miss Waddell	157	127	145	429
Miss Lancaster	174	145	133	452
Miss Crowe	169	152	120	441
Miss Outram	115	88	159	362
	752	649	758	2159
Canaries—				
Miss Taylor	125	155	107	388
Miss Gillespie	131	173	128	432
Miss Pammett	134	122	112	368
Miss Johnson, A.	132	185	147	464
Miss Rae, E.	135	137	188	460
	657	772	683	2112

The Thrushes took the last two games from the Larks, both by close scores, and the Larks finished ahead in the total pinnage. The high singles were Miss Gimblett's 189 and Miss Stenton's 185.

Larks—				
Miss Distin	160	114	146	420
Miss Madill	87	126	95	308
Miss Whitfield	125	179	123	427
Miss Stenton	185	144	108	437
Miss Buckham	167	144	135	446
	724	707	607	2038
Thrushes—				
Miss Outram	98	175	138	411
Miss Lancaster	136	162	156	454
Miss Craig	65	....	....	63
Miss Crowe	170	138	117	425
Miss Gimblett	189	122	102	413
Miss Waddell	....	117	113	230
	658	714	626	1998

Y.M.C.A. LEAGUE

Barries took the odd game of three close games from the Teachers, as only a few pins separated the teams in total pinnage. Henry was high with three nice singles of 260, 207 and 198, while other high singles were, Curvin 213 and 207, Nicholl's 205 and H. H. Graham 210.

Barries—				
Nicholls	193	160	205	558
Crary	185	163	174	522
Reynolds	162	121	121	404
McIllmoyle	170	161	211	542
Curvin	145	207	213	565
	855	812	924	2591
Teachers—				
Henry	207	260	198	665
Herrick	152	176	141	469
Graham, S. J.	114	160	152	426
Touchburn	165	167	176	508
Graham, H. H.	179	210	124	513
	817	973	791	2581

C. G. E. NIGHT AT WATER ST. ALLEYS

Monday night A.C. No. 1 took three from A.C. No. 2, A.C. took three from Ind. Motors and Misc. took two from D.C.

McCarney turned in high three with, 684, and Jackson had 661.

High singles, Bowness 247, McCarney 290, MacMorran 237, Foster 223, LeSurf 224, Jackson 279, Quartermaine 233, G. Huffman 231 and McLeish 227.

A.C. No. 1—				
Allen	156	185	185	526
Morton	178	130	180	488
Bowness	136	247	207	590
McCarney	290	227	167	684
Metherell	111	193	204	508
	971	982	943	2896
A.C. No. 2—				
Rowe	209	180	163	552
MacMorran	166	93	237	496
Valentin	91	129	145	365
Maybee	129	203	176	508
Foster	148	223	166	537
	743	828	882	2453
A.C.—				
Grant	189	154	120	463
Smith	196	200	192	588
LeSurf	205	224	188	617
Cranfield	145	149	125	429
Jackson	216	279	166	661
	951	1006	801	2758
Ind. Motors—				
Hutchinson	183	193	203	579
Waterman	89	160	162	511
Quartermaine	127	233	122	482
Condon	111	185	183	479
McCabe	218	185	117	520
	728	956	787	2571
Misc.—				
Huffman, G.	231	145	193	569
Bates	190	178	118	486
Huffman, F.	174	164	173	511
Chambers	212	180	214	606
McLeish	192	111	203	506
	929	778	898	2605
D.C.—				
Cuff	201	181	170	552
Cotton	132	98	167	397
McLeish	153	150	227	530
Prest	113	168	208	489
Stanton	138	174	150	492
	737	771	922	2430

33 FATALITIES FROM TORNADO

Louisiana and Mississippi Swept By Severe Storms.

SCORES INJURED.

NEW ORLEANS, Feb. 18 (Canadian Press). Tornadoes that swept through parts of Louisiana and Mississippi last night killed at least thirty-three persons and injured scores, as well as leaving a trail of heavy damage.

The heaviest toll of dead was taken at plantations south of Newellton, in Tensas Parish, Louisiana, where fourteen persons were reported killed and at least two score injured, with prospects of the total fatalities being increased as other neighboring plantations were heard from. Eleven persons lost their lives and eighteen were badly hurt near Pleasant Hill, Sabine Parish, Louisiana, and eight were killed and several others injured near Rose Hill, Miss.

WOMAN REEVE IS UNSEATED

First Council Headed By Woman Ousted By Judge.

MAY RUN AGAIN.

COCHRANE, Ont., Feb. 18. — Judge Caron has declared Canada's first woman reeve unseated, and with her go the entire Council. All will be eligible to run again.

Mrs. Josephine Thomas, elected reeve of Tisdale, in the Porcupine district, in December, and her council, all were protested, the reeve on the ground that she was not a resident, within the meaning of the Municipal Act of the township, and the others because of certain alleged irregularities in the method of conducting the elections.

Judge Caron has ruled that the election is invalid, and has ordered another election, but the reeve and her colleagues may aspire to office, if such is their desire.

C.G.I.T. GROUP HOLDS VALENTINE BANQUET

George Street Church Young People Have Enjoyable Evening.

The Intermediate C.G.I.T. Group of George street United Church held a very pleasant Valentine banquet in the church parlor on Tuesday evening, under the leadership of Miss Helen Spenceley, assisted by the Misses Robson and Howland. Mothers of the members were guests at the function.

The tables were tastefully decorated with red and gold letters forming "C.G.I.T." and yellow candles were used in red and gold holders. Rose tulips and daffodils formed the floral decorations, with streamers of red hearts from the corners of the room.

Toasts were proposed as follows: "To the King," by Beryl Fowler, to "Our Mothers" by Elva Tretheway, responded to by Mrs. Burnham, and to "C.G.I.T. Girls" by Mrs. S. Purdy and responded to by Lenore Routley.

A pleasing programme was given later in the Sunday school room, Mrs. J. E. Todd acting as chairman, and announcing the following numbers: Chorus by the C.G.I.T. Group, readings by Florence Weese, Grace Jackson and Irene Cox, vocal solos by Miss Addie Batten, outline of business session by the Group, piano solos by Lenore Routley, Vera White, Alma and Irene Mark and Miriam Purdy and a talk by Miss T. Paxman.

WOOD LEG NO HANDICAP.

SYDNEY, New South Wales, Feb. 18.—When a cow on the farm of Miss Anna Penrose broke its leg, her owner put the leg in splints. But the cow just wouldn't be careful of the frail limb, and the leg was broken again. So Miss Penrose herself amputated the leg and devised an ingenious artificial one to replace it. That was six years ago. The cow now is in perfect health, has had three calves and is one of the best milkers in the herd.

HIRES TRIAL AUDIENCE.

BERLIN, Germany, Feb. 18. — Walter Schoening, real estate broker, had to stand trial for fraud in the administration of estates. Walter didn't want any of his friends or business competitors to hear the details of the trial. So he hired, at $1 a head, a sufficient number of unemployed to wait in line and fill the court room in hope of excluding all others. His plans were discovered and the court stationed guards to allow the entrance of everyone.

"DOGGY" SPECTATOR.

LEICESTER, Eng., Feb. 18. — There is a dog here who regularly visits a motion picture show. He goes to the front of the theatre, selects a vacant seat and watches the performance until the close. At times he registers excitement, but never barks nor makes any trouble for proprietor or visitors. When the show is over, he jumps down and trots quietly out, to return the next day whether there is a change of program or not.

SEE THESE SENSATIONAL SATURDAY SUPER-SNAPS

CHESTERFIELD, ONE ONLY

Full size, upholstered in rich silk tapestry, webbed bottoms, separate Fischman reversible cushions. Regular price, $75.00, for..... $58.50

WALNUT CHESTS

Cedar lined. 3 only, samples, all different designs.
1 only. Regular $37.50, for ... $29.50
1 only. Regular $30.00, for ... $23.50
1 only. Regular $34.50, for ... $28.50

KITCHEN TABLES

White enamel, with porcelain top. Complete with drawer. A strong useful Table. Regular $12.50, $8.75

BEDROOM SUITE, 4 PIECES

Solid birch, walnut finish, Queen Anne design. Vanity is large size and has long mirror and side swing mirrors, Chiffrobe has 5 drawers, Bow-End Bed and Cane-Seated Bench. Regular price, $125.00, for..... $96.50

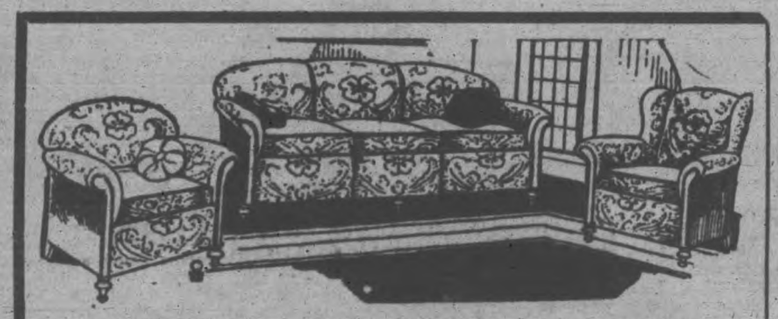

$185 Chesterfield Suite $149

3 pieces, dainty design, exposed walnut finished frames, separate reversible Fischman cushions, upholstered all over in attractive silk tapestry. Regular price, $185.00, for..... $149.00

CONSUL TABLE AND MIRROR

Solid walnut. Large size Mirror. Table is half-moon shape, with dainty turned legs. Regular price, $35.00, for, per set..... $28.75

STEEL BEDS

Walnut finish, heavy 2-inch continuous posts, one-inch fillers. A solid and substantial looking Bed. Sizes 4 feet and 4 feet 6 inches. Regular price, $9.50, for, each..... $7.50

MATTRESSES FOR $6.50

Filled with pure new felt and covered in good quality art ticking, attractive designs and colors, roll edge. All sizes in stock. Regular price, $9.00, for..... $6.50

FRILLED CURTAINS

Good quality Marquisette, crossbar design, white only, 2¼ yards only. Complete with tie-backs. Regular price, $1.10 pair, for, pair..... 69c

Congoleum and Linoleum Rugs at Practically Cost Prices

Splendid selection of designs and colors. Suitable for any room.
6' x 9'. Regular $9.00, for ... $6.00
7' 6" x 9'. Regular $11.25, for .. $7.50
9' x 9'. Regular $13.50, for ... $9.00
9' x 10' 6". Regular $15.75, for $10.50
9' x 12'. Regular $18.00, for .. $12.00
9' x 13' 6". Regular $20.50, for $15.00
9' x 15'. Regular $22.50, for .. $16.00

SCOTCH MADRAS

Good quality, natural shade, choice of 12 designs, suitable for any room. 36 inches wide. Regular price, 40c, for, yard..... 28c

MARQUISETTES

With colored borders, in blue, rose and gold, crossbar design in centre, 36 inches wide. Regular price, 30c, for, yard..... 19c

VELOURS, FRENCH MAKE

Fine mercerized quality. Shades of blue, rose, brown, gold, mulberry and green. 50 inches wide.
Single face. Regular $3.00, for, yard..... $2.35
Double face. Regular $4.50, for, yard..... $3.35

RAG RUGS FOR 75c

Extra heavy weave, in mottled designs, assorted colors. Size 24 x 48. Regular price, $1.35, for, each.. 75c

FREE SERVICE SALE GOES MERRILY ON

CHINTZ AND SATEENS

A splendid range of designs and color combinations. Suitable for draperies or comforter covers. 36 inches wide. Regular 65c and 75c, for, yard.. 45c

McBRIDE & FRANKS

PHONE 2069 - 224 CHARLOTTE ST.

The Examiner

Peteborough's home town chronicle of the world's daily happenings. Dozens of special features that make it a really family journal. The Examiner job department can always be depended on to turn out a distinctly high class job.

GET WHAT YOU WANT THROUGH A WANT AD

Anything to sell—Help wanted, House to rent, Lost or found, Notice, House to sell, etc. Any want that someone else can supply, you get it through our want ad column.. Phone 1600—We will send for your copy.

The Examiner Tells It in Over 8000 Homes

Wholesale & Retail

STORAGE BATTERIES for ALL CARS

We don't sell ALL the Batteries, but we do sell the BEST.

TIRES—All makes and sizes.

ACCESSORIES and SUPPLIES to no end.

Our Prices are ALWAYS right, as we buy in large quantities.

WHOLESALE and RETAIL

J. J. DUFFUS Ltd.

Financial News and Views

Latest Comment on Grain and Industrial Markets | Closing Quotations on the Principal Active Stocks

Quotations Over Stobie, Forlong and Co. Wire.

NEW YORK STOCKS.

	High	Low	Close
Atchison Rly.	172¼		171¾
Amer. Can.	48¼		47¾
Amer. Loco.	110¼		..
Smelters.	149		147¾
Baldwin.	180		186¾
Balt. and Ohio	115¾		114½
Cast-Iron Pipe	217¾		215⅞
Ches. and Ohio	161⅛		157
Chrysler.	42¾		41¾
Dodge Bros. A	25⅜		..
Dupont De Nemours	177¾		176¾
Famous Players	109¼		..
Fleischmann	47¾		..
General Motors.	155		153¾
Hudson Motors.	62⅝		61¾
Int. Harvester.	161¾		156⅜
Inter. Nickel	42		..
U. S. Ind. Alcohol.	82¼		80¾
Coca-Cola.	175½		..
Mack Truck	99		97¾
Marland Oil	57		56¼
U. S. Rubber	62¾		..
Montgomery Ward.	66⅜		64¾
White Motors.	56		55¾
U. S. Steel.	160¼		158⅝
Yellow Cab.	26⅜		25¾
Yosch	16		15¾

MINING STOCKS.

Gold.

	Asked	Bid
Argonaut Gold	42	40
Baldwin.	2⅜	..
Barry Hollinger	68	66
Chaput Hughes	5¾	..
Columbus Kirk	2¾	..
Con. West Dome.	14	13
Dome.	960	920
Goldale.	26	..
Gold Hill	43	42
Hollinger	2245	2230
Kirkland Hunt.	26	25
Kirkland Lake.	88	87
Lake Shore.	1820	1805
McIntyre	2700	2680
Night Hawk	5¾	..
Pore. Crown	10	9¼
Premier.	220	215
Duprat	21	19
Grover Daley	19	18
Corona	20	19¼
Aconda	30	29
Teck Hughes.	636	626
Tough Oakes B	58	55¾
Vickers	136	135
Vipond Cons.	162	150
W. Hargraves.	1025	1015

Silver.

Beaver	65	..
Capitol	30	28
Castle	110	109
Everett	4½	..
Keeley	162	161
La Rose.	10¼	..
McKinley-Dar.	15	14
Mining Corp.	330	325
Nipissing	980	970

Unlisted.

Amulet	145	138
Area.	52	51
Coniarum.	56¾	57
Laval-Quebec	38¾	37
Noranda.	2060	2050

CHICAGO WHEAT.

	High	Low	Close
May	141	140⅛	..
July	134⅛	134	..
Sept.	132½	131⅛	..

CHICAGO RYE.

May	107¼	140⅞	..
Sept.	99⅛	..	..

CHICAGO CORN.

May	79⅞	78¾	..
Sept.	86¼	85⅞	..

CHICAGO OATS.

May	46	45⅛	..
Sept.	44¾	..	..

WINNIPEG WHEAT.

May	138⅛	138½	138⅛
July	137⅛	136⅝	137
Oct.	128½	127¼	128

WINNIPEG OATS.

May	88¼	87⅛	88¾

Chicago Wheat Has Setback After Strength at Opening

CHICAGO, Feb. 18 (Canadian Press)—Wheat underwent a setback to-day after firmness at the start. Initial strength was ascribed to likelihood of crop damage from the cold weather but with cables unresponsible and with the fate of the McNary-Haugen bill yet to be settled, the demand lacked volume. Opening unchanged to 3-8 cent higher, wheat declined about one cent. Corn and oats also receded, corn starting at 1-8 cents off to a shade advance and later declining all around. Provisions were strong.

Chicago opening — Wheat, May 140 7-8, July 134 5-8. Corn, May 79 5-8, July 83 3-8. Oats, May 46, July 46 1-4.

Atlas Figures Prominently Quebec Issues Advance

TORONTO, Feb. 18.—(Canadian Press.)— Trading on the Standard Mining Exchange to-day remained steady with little of outstanding interest developing. Atlas figured the most prominently in the transactions and sold up 5-8 to 4 1-2. Barry Hollinger was traded in extensively and was stronger at 68, a gain of 2 1-2. Duprat was active and firm at 20. Laval Quebec, like most of the Quebec issues, was firmer, advancing one point to 38. Victory Silver continued to be actively traded in and sold off 3-8 to 10 5-8. Vacuum Gas, which has been a bullish feature of the market for the past two days, weakened 3-4 under heavy selling pressure to 22 3-4.

The dividend paying gold stocks on the whole were firmer. Gain of twenty cents to 9.30 by Dome Mines was the strong feature.

C.P.R. Spectacular Rise Follows Rails Interest

TORONTO, Feb. 18.—(Canadian Press.—The spectacular rise of 2 1-2 points to 189 by Canadian Pacific Railway on the Toronto stock exchange to-day after the close yesterday of 186 1-2, is the most bullish movement experienced on the local exchange in some time.

The C.P.R.'s annual report is due to appear within the next few weeks and it is estimated that it will show net earnings of over 15 p.c. on the common, compared with 12.5 p.c. in 1925 and 11 p.c. in 1924. The stock pays dividends of 10 p.c. per annum.

Interest in the railroad issues at New York, where C.P.R. is listed, has been at fever height in the past ten days. Besides this there is said to be an excellent outlook for earnings in the current year and these factors have also been attributed to the steady upward trend in this issue.

Bell Telephone Is Active With Irregular Movements

TORONTO, Feb. 18. — (Canadian Press.)— Keen interest displayed in Seagram, which was the leader in activity, featured a quiet session on the Toronto Stock Exchange to-day. This stock opened at the high of 23 3-4. It weakened slightly to 23 3-8, but rallied at the close to 23 3-4, a gain of 1-2. Massey Harris occasioned considerable interest and closed unchanged at 89. Bell Telephone was active feature. Its movements were very irregular. Opening at 158 1-2 its price movements varied greatly, selling as low as 146, to sell up upward at the close to 153, a gain of 8 points over the previous close. Page Hersey common and preferred were active stocks, common gaining one, while preferred was up 1 1-2.

International Nickel sold off 1-4 to 42 1-4, The oil stocks remained firm.

Further Advances Made By Railroad Shares

NEW YORK, Feb. 18 (Canadian Press).—Speculation for the advance, which has been conducted at a rather brisk pace this week, particularly in the railroad shares, slowed down today as a result of rather heavy week-end realizing. Delaware and Hudson was in brisk demand in the late trading, crossing 184 to the highest price since 1910, while Wabash Common, another Loree issue, was pushed up to around $70 a share, a new peak for all time. Lehigh Valley also touched a new high. Heaviness cropped out in some of the motors, while South Porto Rican Sugar, International Harvester and Remington Typewriter yielded two or three points on the appearance of selling pressure. Among the new highs in the industrial group were American Telephone, Union Carbide, General Railway Signal, Loews, Burroughs Adding Machine and Westinghouse Airbrake.

MASSEY RECEIVED.

WASHINGTON, Feb. 18 (Canadian Press).—Hon. Vincent Massey, Canada's envoy to United States, presented his credentials to President Coolidge when he was received at the White House today. After a brief address in which Mr. Massey expressed the desire to establish the friendliest relations with the United States Government, Mr. Coolidge greeted the Canadian Minister and promised the co-operation of his administration in the new diplomatic relations between two countries.

Further advances made ....

Phone your Want Ad

IF you want to buy a dog, if you want to sell a seven-room bungalow or if you want a business partner tell it to folks that are interested. Examiner Want Ads do! Just phone your message in to

1600

We Send for your Copy

for Results

STEPHENS QUITS SAAR COMMISSION

Montreal Man, President Since March, Gives No Reason.

GENEVA, Feb. 18 (Canadian Press).—George Stephens of Montreal has resigned the Presidency of the Saar Valley Governing Commission, to which post he was appointed last March. No reason was given for the resignation, which is regarded as bringing the delicate Franco-German question before the March session of the League of Nations Council.

MADOC HERMIT SLAIN IN HIS

(Continued from page one.)

of Marmora; Miss Katie Keene, daughter, of Marmora, and James, the son, now working in Northern Ontario.

Neighbor Not Alarmed

John Bell, who took over Keene's house and small property a couple of years ago, told The Examiner today he had gone twice to the shack during the two months, but could see nothing and the door was bolted. When last seen, the victim he said, had been working for a farmer. Prior to that, Keene was engaged in County road work.

Bell absolutely denied that Keene had been linked with the liquor traffice, so far as he knows.

"He was quite a peaceable man," he declared, "and entirely harmless."

Mrs. Keene, he told The Examiner, had never in his knowledge visited her husband, nor had the daughter. It had been some years since the son was home, he said.

The Bell-Keene place occupies Lot No. 9, Concession of Marmora Township about a mile out of the village, which is some miles from Madoc.

Charles Gardiner told The Examiner the last time he had seen his unncle was about November the 16th or 18th, when he drove him home. During the course of that trip, the aged man told him, "I haven't an enemy in the world. He is of the opinion that the old man was shot the same night. That night he took three parcels home with him containing bread and butter. Upon locating the bread it was discovered that a couple of slices had been cut from it and that some of the butter had been consumed, indicating that he had partaken of a lunch after returning home.

A post mortem will be held this afternoon.

LEGION NOTES

The Social Committee of the Canadian Legion of the British Empire Service League announces that it is holding another mammoth euchre, dance, and free draw at the Canadian Legion Hall on Wednesday, April 20th. The prizes for the draw are of exceptional value and should draw unqualified support towards the cause for which the proceeds are intended.

The first draw prize is a Chesterfield suite valued at $170.00; the second prize, a library table valued at $21.00, and the third prize, a floor lamp valued at $18.00.

In addition to the foregoing, prizes will be awarded to the winners of the euchre contests, purchasers of tickets will be admitted to the euchre game or to the dance without additonal charge, in addition to taking part in the draw.

The prizes for the draw are on show at Cressman's Store and tickets will be on sale tomorrow, and can be obtained from the members of the social committee, or at Cressman's Store, or at Canadian Legion Headquarters. Three special prizes will be awarded to the ticket agents selling the largest number of tickets during th campaign and any persons desirous of obtaining tickets for the selling contest, please Phone 141 or 1753M. The net proceds of this campaign will be used for relief purposes.

WINNIPEG, Feb. 18 (Canadian Press)—Liquor shipped from Manitoba to Fort Frances, Ontario, apparently evaded United States revenue officers, who were notified that an attempt was being made to ship it across the line, according to evidence before the Customs Commission to-day.

OBITUARY

BENJAMIN WHITE.

The death occurred yesterday at the residence of his daughter, Mrs. T. E. Graystock, of Benjamin White, a well known citizen of Otonabee Township.

The late Mr. White was born in Dummer Township in the year 1845, and was nearing his 82nd birthday at the time of his death.

His wife, Mary A. Kingdon, whom he married in 1870, predeceased him 18 years ago.

He leaves to mourn his loss one son, George J. White, residing in the west ,and one daughter, Alberta M. with whom he made his home, in Otonabee; also two sisters, Mrs. Paym of Hall's Glen, and Mr. Watts, of Warsaw. Six grandchildren also survive.

The late Mr. White was a member of the George street church, and was a Conservative in politics.

The funeral will be held to-morrow (Saturday) from the residence of his daughter, Mrs. Graystock; Lot 16, Concession 10, Otonabee, to the Little Lake cemetery ,for interment in the family plot.

MRS. DAVID THORNTON.

The death took place on Thursday, February 17th, 1927, after a lingering illness, of an old and highly respected citizen of Peterboro, in the person of Adeline Corneil, wife of the late David Thornton, who predeceased her nine years ago. Mrs. Thornton had reached her 72nd year.

In religion she was a Presbyterian and was a faithful member of St. Andrew's Churrh.

There are left to mourn her loss, two daughters, Mrs. John Henry and Miss Ada of this city, one son, Chas. M., of North Bay, Ont., also one sister, Mrs. Rachael Robinson, of Toronto, Ont.

The funeral will take place from her late residence, 894 Sherbrooke Street, to Emily Cemetery, on Sunday afternoon, February 20th. Service will be conducted at the house at 2 p.m.

MRS. THOMAS McAULEY.

The death occurred unexpectedly at half-past three o'clock yesterday afternoon, at St. Joseph's Hospital, of Ethel Mary Moran, beloved wife of Thomas J. McAuley, tobacconist, of this city.

The deceased, who was a native of Wooller, was only thirty years of age. She was married eight years ago, and leaves, besides her sorrowing husband, three small children to mourn her loss. She was a devoted wife and mother, and a woman of sterling Christian qualities of life and conduct. She was unassuming and modest in demeanor, but outstanding in the large-hearted characteristics which made her a wonderful neighbor and help in time of trouble. Her sunny disposition and cheerful manner brought her a host of friends during her short residence in the city, and many whom she has befriended in quiet ways will sincerely mourn her passing.

Besides her sorrowing husband, she leaves three children, Marcelle, Patrick ("P. J.") and John Vincent, her parents, Mr. and Mrs. P. J. Moran, of Wooller, five brothers and five sisters. She was the eldest child in a family of eleven.

The funeral will take place on Saturday morning, from her late residence at 324 King Street, to St. Peter's Cathedral, where the funeral Mass will be said at nine o'clock, thence to St. Peter's Cemetery for interment.

KATHERINE A. DENNISTOUN.

The funeral of the late Katherine A. Dennistoun, widow of the late James Frederick Dennistoun, Q. C., was held at noon to-day from the C. P. R. train to the Little Lake cemetery. Mrs. Dennistoun, a former resident of this city, passed away in Winnipeg last Monday.

A short service was conducted in the chapel by Archdeacon Davidson, and assisted by Dr. Biagrave at the grave.

Achdeacon Davidson in a short address, eulogized the deceased as a highly respected citizen of the then town of Peterborough, and one who took a great interest in everything that was for the good of the community.

Representatives were present from the City Council, the Bar Association and the Militia, along with many old friends of the deceased.

The pall bearers were six grandchildren and the great number of cars present in the funeral cortege showed the high respect the deceased was held in by those who knew her.

Mrs. Katherine A. Dennistoun was born in Peterboro in 1841. Her father was Stafford Kirkpatrick, afterwards Judge of Fromenac. Her mother was Henrietta Fisher, daughter of Judge Fisher, of Hay Bay and Adolphustown ,on the Bay of Quinte, a United Empire Loyalist. In 1864 she married James Frederick Dennistoun, who was also born in Peterboro, a son of Robert Dennistoun, one of the backwoods pioneers of 1837, and later County Judge of Peterboro.

Twelve children were born, nine of whom grew to maturity and married, forming a wide family circle, with some twenty grandchildren and now in the fourth generation, seven great grandchildren.

Her eldest and only surviving son, Robert Maxwell, married Mildred Beck, daughter of the Rev. Canon Beck, for over 30 years Rector of Peterboro. He practised law for over 20 years in Peterboro and for 20 years he has resided in Winnipeg, where he is a judge of the Manitoba Court of Appeal.

Henrietta married Dr. C. S. Hualtain of the R.N.W.M.P, She is now a widow residing in Port Hope.

Margaret married Dr. James Robert Jones, of Winnipeg, where she now resides as his widow.

Mary married Lieut.-General Sir George Kirkpatrick, who commands the British forces in Northwestern India.

Annie, married Wilmot G. Hualtain of Regina, where she died some years ago.

Helen married the Rev. Dr. Torrance of St. Paul's church. She is a widow now living in Toronto.

Jessie married James Andrew Macdonald, secretary of the Confederation Life Association. She is now a widow living in Toronto.

Louise married Alexander Bain of Winnipeg, manager of the North British Canadian Loan Company. She now resides there and it was at her home that Mrs. Dennistoun died.

Georgina married Archibald M. Russell of Hugh Russell and Sons, Toronto and Montreal. She is now living in Toronto.

In 1886 James Frederick Dennistoun died leaving his widow in charge of their nine children, the eldest of whom was 22 years of age. She was herself but 45 at the time.

She immediately took control, planned and carried out the education which was suited to each, and made provision for the nine weddings which took place in the following twenty years. All were treated alike. She had no favorites and was absolutely impartial. Her undeviating sense of justice made her respected and admired as much as she was loved.

Until she removed to Winnipeg in 1907. her house in Peterboro, "Castleknock," was well known throughout Canada for its simple wholesome hosptiality to a large circle of the younger people, friends of her children who were always welcome to share the happy life which belongs to a numerous and healthy family.

She was a woman of great personality and character. Over her wide family circle she ruled as a patriarch of old, the acknowledged head of the clan. When the family became separated she expected, and received, a weekly letter from the senior members, which she never failed to acknowledge. No birthday, down to that of even the youngest great-grandchild, was ever forgotten. No family or domestic crisis was ever faced without her wise and shrewd counsel and when she gave an adverse decision it was accepted as final.

She died on the 14th Feb., 1927, at Winnipeg. The funeral service in All Saints' Church was largely attended. She was Hon. President of the Woman's Auxiliary of the church, and gave so long as she could, her devoted services to its welfare.

In her last years, almost blind, and unable to work owing to a fall in 1925 she maintained her interest in everything which pertained to her family and religious life. The day before her death she brought her correspondence up to date, though she always felt very much hampered by an amanuensis, finished her knitting, had the full church service for Mattins read to her, and composed her mind for rest and sleep, during the course of which she passed away.

Everywhere she had friends. No one who got to know her at all well ever forgot her—nor did she ever forget them. Her mind remained undimmed to the last, and she was busy with her memory work, revising and adding to her store of religious poetry to the very end.

She had planned for new and useful work on Feb. 15th but when that day came the burden of the years had proved too great. She would have entered her 87th year on the 13th of March next.

FLEEING TROOPS

(Continued from page one.)

The cruisers named were the Richmond, Cincinnati, and Marble Head.

NINGPO CAPTURED.

SHANGHAI, Feb. 18 United Press—Ning Po, a treaty port in the province of Chekiang, and about 200 miles from Shanghai, was reported to have been captured to-day by Cantonese Nationalist troops.

Ningpo lies at the eastern extremity of the railway connecting Hangchow and Shanghai. From Ningpo to Hangchow the railway runs westward for about 100 miles parallel with an inlet of the sea,turning north north at Hangchow toward Shanghai.

Cantonese troops could not advance to Shanghai from Ningpo without having captured Hangchow.

WINTER FLYING EASIER.

DALLAS, Tex., Feb. 18.—Flying is easier in winter than in summer, according to reports of aviators on the Chicago-Dallas air mail route. The air, they say, is "thicker" in winter and is more calm and clear.

YOUR COUGH

will yield to the soothing, healing qualities of

Parke's Cough Balsam

The old reliable remedy for coughs, colds, bronchitis, etc. Made by a firm who guarantee it to give you satisfaction or we will refund your money.

Try it on that obstinate cough.

35c per bottle

BOND'S DRUG STORE

Cor. Hunter and George Sts.

Sound Security

THE first form of security was probably that of a first mortgage on real estate. The best real estate is that which is improved and centrally located on main thoroughfares in large cities.

The best first mortgage, therefore, is one secured by this class of real estate.

We have on hand several blocks of First Mortgage Bonds as above described and which yield from 6½ to 7%.

Write for particulars and special circulars.

W. A. Mackenzie & Co. Limited

Investment Bankers

217 Bay Street - Toronto

KIWANIS SPIRIT

(Continued from page one.)

depicting joy, hilarity and even foolishment, as the negro once put it, making a man's soul run free with that of his fellow-man. He pictured a valley with a sparkling stream of water running through it, and mountains in the background, telling of the eternal realities of divine love.

The one essential thing in his picture, he said, was the river as it represented the very embodiment of the spirit of Kiwanis. "You have discovered a stream that has action and purpose, that is of help to you and your fellow-man."

Kiwanis and similar movements have not stolen enterprise from the church as some people thought, but it had found an expression among men that had its own place outside the regular channels of the Church. "Your work has been crowned with success since you fill a long felt want among men to do something good and worth while. It has given something that makes life brighter, broader and has given it a new enterprise, a new value and a new purpose," he declared.

The thanks of the members was conveyed to the speaker by J. A. McNabb and J. E. Smith.

To-day's visitors were the Rev. William McDonald, R. J. Devey and T. J. Coo.

DIVIDEND NOTICE

No. 77

Imperial Royalties Company announces that the regular Monthly Dividend of one and one-half per cent. (1½%) will be payable on February 28th to shareholders of record of February 25th.

This is Monthly Dividend No. 77, making a total of one hundred and thirty-six per cent. (136%) paid to shareholders since organization in April, 1920.

IMPERIAL ROYALTIES COMPANY

By J. E. Horn

R. H. Kompfe & Co.

Limited

TORONTO AND LONDON, ONTARIO

THE GROCETERIA

7 STORES

TRY VI-TONE

Hot or Cold.

A Tonic Food Beverage

ZEBRA PASTE POLISH
For Stoves and Ranges.
Large tins
2 for 25c

NEW PACK SHRIMPS
Dunbar Brand
19c

DIAMOND TOILET FLUSH
No bathroom is complete without a tin of Toilet Flush.
22c tin

WONDER WASH
10 tablets in package
2 packages 25c

BREAKFAST BACON
Mild cure, and very fine flavor, sliced.
29c pound

BANQUET SARDINES
6c tin

PEANUT BUTTER
In pound tin mugs—MacLaren's make.
19c

PREPARED SPAGHETTI
Beach-nut brand
17c tin

CALIFORNIA PRUNES
Sun-kist brand, sterilized, in sealed tins. Delicious for breakfast.
Special—22c lb. tin

POT BARLEY
Extra fine quality.
5 pound 25c

PEA FLOUR
For soups or thickening and flavoring gravy.
Large package 15c

CEYLON TEA
A blend of four Ceylon teas—It has strength, flavor and good color.
60c pound

LIBBY'S SAUER KRAUT
Large tin
15c

LIBBY'S PORK AND BEANS
No. 2 size tins
2 for 23c

CANNED SOUPS
Tomatoe, Vegetable, Pea and Ox-tail Clark's make.
9c tin

HEAD LETTUCE
Just received a large shipment of choice crisp head lettuce.
10c

COMFORT SOAP
5 bars 25c

OXO—in cubes
Tins containing four.
11c

ORDERS OF $3.00 OR OVER DELIVERED FREE

7 STORES THE GROCETERIA 7 STORES

429 GEORGE STREET. OLD MARKET ARCADE.

Corner SHERBROOKE AND RUBIDGE. Corner GEORGE AND ANTRIM.

Corner SMITH AND REID. Corner CHARLOTTE AND DOWNIE.

95 HUNTER STREET EAST.

Look at These Snaps

A chance to save from $1.00 to $3.00 in a single purchase of Ladies' Straps and Men's Boots, for Saturday only.

MEN'S BOOTS—Brown and black calf, all sizes. Godyear welt, a very special bargain for Saturday, at $3.45

LADIES' PATENT STRAPS—Medium heel, kid lined, all sizes. Regular value $5.00. Saturday Bargain, at $2.95

LADIES' STRAPS, SLIPPERS AND OXFORDS—In patent and brown calf, mostly small sizes; many of these were $5 a pair, Saturday $2.00

MEN'S BROWN AND BLACK CALF OXFORDS—Goodyear welts, all sizes in this lot, reduced for Saturday selling to $3.45

406 George Street HOWDEN'S Successor to HOWDEN & EVANS

Three Bonspiel Trophies Won By Out Of Town Rinks

JACK DELANEY'S RIGHT HAND IS BIGGEST ASSET

Has Fastest Right Hand and Mind in Sparring Business.

CRAFTIEST MAN

(Joe Williams.)

NEW YORK, Feb. 18. — Jack Delaney has the fastest right hand—and the fastest fighting mind—in the beak-busting business to-day.

Into his routine of fighing are woven all the turbulent trickeries, savage subtleties and animal artifices that made Kid McCoy what he was back in the olden days—the craftiest man in the craft.

You are asked to make a mental note of this in pondering the consequences of the Canadian's first important start as a contender for the heavyweight championship — this against Mr. James Moloney of Boston here on February 18th.

Delaney figures to have two chances of winning from Mr. James Maloney. Arrayed in the order of their seriousness they are as follows: One is to outsmart him. The other is to outsock him. Or, as an alternative, both.

Delaney's general procedure is to make a swift analysis of the man in front of him, detect a weakness in his armor, and then make the most of it.

That's how he knocked out Paul Berlesbach, Tiger Flowers and more lately, Bud Gorman, the latter a heavyweight of full blown dimensions and at least average ability.

Admittedly it required no parlor magic to conceal the Teutonic carcass of Berlenbach; he was wide open for a right hand and got it.

With Flowers it was different, and I think the story of how Delaney manoeuvred into position to knock out the negro middleweight is one of the classics of ring strategy.

Flowers, a southpaw, respecting the power of Delaney's right hand, fought with his gloved fist held high against his jaw. Flowers is a body puncher. The section of Delaney's body that seemed to offer the best target for Flowers was the left side in the kidney region.

Flowers began taking stiff shots at this target. The blows did Delaney no good physically. But in another way they won the fight for him. Delaney noted every time Flowers landed a stiff wallop with his right, the left, moved by the impact of the blow, would bounce back, exposing the jaw by about six inches.

At the end of the first round of his first fight with Flowers Delaney, sat in silence in his corner, while Pete Reilly, his manager, put him on the toaster.

"Say move around more out there. Don't let that guy, hit you so much with his right hand. That'll weaken you."

Delany answered: "Don't worry. The next time he hits me there I'll knock him out."

The bell rang. Delaney purposely exposed his left side to Flowers' attack. Delaney took a hard stiff right, watched the gloved left hand that had been protecting Flowers' jaw move out of position and then sent over the one punch he had been waiting for—a crashing right hander that knocked the Dixie parson out.

NO MORE TURK PANTS.

CONSTANTINOPLE, Feb. 18.—Local tailors hae been ordered by the police to quit making the familiar, full Turkish trousers. An order prohibiting high-pointe Turkish shoes also has been issued.

RUTH ON THE TENNIS COURTS

Photo shows Babe Ruth trying his hand on the tennis courts. Looks as though he didn't make a good hit this time—not according to tennis rules anyway.

MARMORA LOSES GAME IN TWEED

League Leaders Shut Out and Entirely Swamped By Homesters.

FINAL COUNT 8-0.

MARMORA, Feb. 18.—Marmora, in playing their last scheduled game at Tweed last night, were decisively beaten by the score of 8-0. With the exception of the initial period, the green and whites were never in the picture, Tweed's fine combination standing out conspicuously against the individual work of their opponents.

The game, played on ice that was in fair shape, was watched by one of the best crowds of the season. Tweed scored within six minutes of the start, Bert Houston beating Neal with a good shot. Brown, in goal for Tweed, kept out a series of long shots with fine saving. Marmora's goal had two narrow escapes in this period, Houston slipping when close in with the puck on the first occasion. Max Geraldi increased the lead for Tweed on the start of the second period, scoring on an intercepted pass by one of the visitors. Brown was tested but proved sound. Bert Houston burst through as the period was closing to add a third.

Tweed got a harvest of goals in the last period, Houston and Max Geraldi registering twice and Ray Quinn also finding the net. Brown was given a few hard shots to deal with and proved unbeatable. For the losers, W. Shannon, Auger and McWilliams were aggressive in turn, while Tweed as a whole gave one of the finest exhibitions that the local crowd has been privileged to witness. The game was a little rough at times and minor penalties were meted out to both teams.

With the game resulting thus, Marmora, Tweed and Stirling are practically tied, since each team has lost four games in the season. Interest centres now in the next two games at Madoc, where Tweed and Stirling will be visitors. On present form, Tweed should enter the play-off and are favorites for the championship.

The line-ups:

Marmora—Goal, C. Neal; defence W. Shannon and M. Auger; centre, G. McWilliams; wings, C. Brady and C. Wood; subs, A. Shannon and R. Neal; goal umpire, J. Clairmont.

Tweed—Goal, C. Brown; defence, J. Minore and R. Quinn; centre, B. Houston; wings, F. Geraldi and G. Geraldi; subs., M. Geraldi and B. Hansford; goal umpire, W. Fisher.

Referee—W. Jackson of Peterboro.

Eddie Collins Picks Whitehill and Pennock

PHILADELPHIA, Feb. 18.—"The most effective southpaws in the American League as I see them," says Eddie Collins, "are Herbie Pennocks of the Yankees and Earl Whitehill of Detroit.

"There may be other lefthanders with more stuff, but Pennock and Whitehill are by far the most troublesome for me."

"I rank Pennock as one of the greatest portsiders in the history of the game. Whitehill has the chance of becoming just as famous."

Efficiency is the watchword of our age, and advertising teaches efficiency in buying. Take a lesson in domestic economy every day by reading the advertisements in your daily paper.

BONSPIEL ENDS WITH TRIUMPHS FOR VISITORS

Morrow Cup Final Not Played, Due To Soft Ice—Orillia Vs. Millbrook.

WILL MEET LATER.

Matthews-Blackwell Trophy Goes To Oshawa—Close Fight With Keene.

The biggest and most successful bonspiel in the history of the Peterboro Curling Club, was brought to a close last night. Three of the four trophies will go out of the city — the Peterboro trophy to D. H. Skitch of Dunsford, the Matthews-Blackwell to C. H. Peacock of Oshawa, and the Morrow trophy to either R. H. Edmunds of Millbrook, or Dr. Harvie of Orillia. The final game of the Morrow Cup was not played, as the ice had become very heavy and it was not considered fair to either rink to play last night, so they went home, and this game will be played later.

Alex. Ray, J. H. Sedgwick and J. H. Connal Peterboro rinks which reached the semi-finals, were all eliminated in that round.

Dr. Harvie and J. H. Connal played in both series up until the end of the fourth round, when they lost in the Matthews-Blackwell series.

The Matthews-Blackwell Trophy was won by Oshawa eliminating Keene 18 to 15 in a 16-end battle which was full of thrills.

Great credit is due the bonspiel committee for staging the finest 'spiel in Ontario this year. The weather was all against them but under the guiding hands of J. Mayneord and H. Renwick, the bonspiel was brought to a successful finish.

MATTHEWS-BLACKWELL TROPHY.

Fourth Round.

Clarement		Oshawa
R. Besse		C. Peacock
Skip 5		Skip 16
Agincourt		Orillia
R. J. Green		Dr. J. N. Harvie
Skip 12		Skip 11
Peterboro		Peterboro
A. C. Kay		J. H. Connal
Skip.....11		Skip.....10
Cobourg		Keene
H. Greer		C. H. Mather
Skip 7		Skip 12

Semi Final.

Oshawa		Agincourt
B. Carlisle		L. A. Kennedy
Dr. F. L. Henry		W. Walton
A. Stalder		B. Kennedy
C. H. Connal		R. J. Green
Skip 11		Skip 8
L. Ackford		F. Hall
F. C. Webber		S. Comrie
W. J. Oke		S. Taylor
A. C. Kay		C. W. Mather
Skip 3		Skip 16

Final.

Oshawa		Keene
B. Carlisle		L. A. Kennedy
Dr. F. Henry		W. Walton
A. Stalder		B. Kennedy
C. H. Peacock		C. W. Mather
Skip 18		Skip 15

The score by ends:

Oshawa .... 411121xxx1x3xxx—18
Keene ..... xxxxxxx214x1x133—15

MORROW TROPHY.

Semi Final

Peterboro		Millbrook
J. Cullen		T. H. Collins
W. D. Campbell		W. E. Ball
H. F. Foote		G. W. Sayles
T. H. Connal		R. H. Edmunds
Skip 8		Skip 13
Orillia		Peterboro
W. McFadden		J. McDonald
A. W. Harvie		J. Gillespie
A. Thompson		G. L. Kirkwood
Dr. J. Harvie		J. H. Sedgwick
Skip 10		Skip 6

16 YANKS UNSIGNED RUTH LEADING LIST

Meusel, Dugan and Pennock Are Other Holdouts From Contracts.

NEW YORK, Feb. 18.—Sixteen of the New York Yankee regulars have not signed their new contracts, Ed. Barrow, business manager of the club admitted in announcing that 26 signed contracts have been received.

Among the regulars who have not accepted the club's offer are Babe Ruth, Bob Heusel, Earl Combs, Ben Paschal, Joe Dugan, Mark Koenig, Tony Lazzeri, Midget Adams, Benny Bengough, Pat Collins, Urban Shocker, Herb Pennock, Dutch Ruether, Henry Johnson, Walter Beall and Wilcy Moore.

Bob Shawkey, Waite Hoyt, Lou Gehrig and Mike Gazella are among the few regulars who have accepted terms.

HOCKEY RESULTS.

Hockey games played last night resulted as follows:

National League

Toronto 4, N. Y. Americans 1.
Montreal 4, N. Y. Rangers 1.
Ottawa 2, Detroit 1

Junior O.H.A.

Niagara Falls 3, Newmarket 2.

Senior Intercollegiate

McGill 4, Montreal U. 1

WITH BROOKLYN.

Emil (Irish) Meusel slugging outfielder who purchased his release from the New York Giants last summer, who will park his glove in the Brooklyn outer gardens this year.

MILL DEFEATED AT CAMPBELLFORD

Menie Team Showed Early Season Form For 5-1 Victory.

CAMPBELLFORD, Feb. 18. — Playing back to their early season form Menie defeated the Mill 5 to 1 in a Town League fixture at Covert's Arena Wednesday night. It was the best display the country boys have given so far this season. They outskated the Mill gang all through the piece, and their backchecking generally broke up the Mill attack before it reached the danger zone. Menie uncorked more than their usual amount of combination and it was very effective many times, carrying them in close on the Mill goal. The whole Menie team were at their best, and would have given any team in the league a mighty battle for victory.

Rannie came into his own and played the best hockey of his career; his attacks were always dangerous and his backchecking was a constant worry to the Mill forwards.

Rannie and Kew shared the honors of being the most effective players in the game. For the Mill, Stewart turned in a fine performance in the nets, and Reid and Brown were good defensively, but could not make any headway on the offensive. The flashy Brown lacked his usual speed, and his rushes were not nearly as dangerous as in former games. The forwards could never get going under the close checking of Menie.

The game was less than a minute old when Ayrhart registered the first goal for the Mill, following in fast for his own rebound and slipping the puck past Owens.

Play was very even in centre ice and half way through Hay equalized for Menie Kerr and Rannie went from end to end in a fine combination, but Rannie missed the open net when Stewart came out to intercept the pass, and missed.

Menie gradually assumed the upper hand, and Rannie went through alone for a nice goal, putting the country boys ahead 2 to 1 at the end of the period.

At the start of the second period Ayhart was through the Menie defence and shot wide of the net, and play continued up and down the ice both goalers making many clever saves. Half way through, Kerr grabbed the puck at the Mill Blue line, and evaded the defence to get right in close on Stewart.

The Mill pressed hard near the end of the period and Owens was working overtime. End of period score: Menie 3, Mill 1.

Menie had the getter of the final period; Rannie and Kerr both scoring on individual efforts.

It took the Elks ten minutes extra time to beat the Bear Cats 2 to 1 in the Midget game. Neither side attempted much combination, and the individual efforts were easily blocked by the opposing players.

Hendy gave a fine display of checking for the Elks and carries the puck well, but apparently lacks an effective shot.

Lambert and Grills were the Elk marksmen and D. Runions scored for the Bear Cats.

Line-ups

Menie.—Goal, Ted Owens; defence, Shillingaw and Kerr; centre, Rannie; wings, Lynn and Hay; subs Coulter and W. Owens.

Mill. — Goal, Stewart; defence, Reid and Brown; centre, Lambert; wings, Ayrhart and Wilks; sub., Reynolds.

Referee—P. Saunders.

Elks.—Goal, Heptonstall; defence, Garrison and Lambert; centre, Hendy; wings, Grills and Dooher.

Bear Cats.—Goal, Bush; defence, Free and Maybee; centre, D. Runions; wings, Henson and McPherson; sub., Peake.

Referee—P. Saunders.

Hockey Schedule

Next week's games:

Tuesday, Feb. 22.—Midget series, Tigers vs. Elks, at 7.30. Senior series, Clerks vs. Menie, at 8.30.

Thursday, Feb. 24.—Midget, Bear Cats vs. Tigers, at 7.30. Senior, Mill vs. Hydro, at 8.30.

Warkworth Juniors will in all probability play the Midgets here Tuesday night replacing the regular Midget game which will be played at a later date. The added attraction should be a tidy little argument between two evenly matched teams.

RINGSIDE PRICES UPWARD SLANT

$20 Ringside Seats Now Selling From $75 to $150.

HEAVY DEMAND

NEW YORK, Feb. 18. (Canadian Press). — Tex Rickard yesterday pitched his historic ring for a 10-round heavyweight battle between Jim Maloney and Jack Delaney tonight with frenzied fandom pounding vainly on the doors of Madison Square Garden for tickets that were not to be had.

Amid scenes unparalleled in the history of boxing, the promoter secluded himself in his private office as hundreds bombarded the place in a futile effort to obtain pasteboards. Under the record demand, word reached the State Athletic Commission that speculators' prices for $20 ringside seats had jumped from $75 to $125 and $150.

There remained a fighting chance for those who were willing to stand in line today for a general admission sale starting at 5 o'clock this afternoon, when 3,200 tickets at $3.30 and $5.50 will be disposed of.

There has been no public sale thus far and all the reserved seat tickets were disposed of more than a week ago. The official receipts will approximate $200,000—a record sum for a fight not involving a championship—but boxing men estimate that the public will pay at least $100,000 more than that to see two of the outstanding heavyweight challengers battle for consideration as finalist in Tex Rickard's elimination tournament.

As the two principals struck camp to return here last night—Maloney from Long Branch, N.J., and Delaney from Bridgeport, Conn., betting commissioners continued to quote the light heavyweight champion a 3 to 2 favorite. They will be weighed today and indications are that the scale will show a 25 pound advantage for Maloney. Delaney expects to scale slightly under his class limit of 175 pounds.

For the victor in to-night's battle a veritable golden road will be opened. Rickard has agreed to match the survivor with the winner of a forthcoming bout between Mike McTigue and Jack Sharkey. Next is promised a final testing bout against Jack Dempsey and the title climax with Tunney.

Out of close to $500,000 wagered on the outcome of the battle, betting commissioners say that a generous share has been placed at 1 to 3 and 1 to 4 that Delaney will win inside the limit. His knockout victories over McTigue and Bud Gorman have largely encouraged this expectation.

Delaney has carefully preserved his hands during the long training grind at Bridgeport. His attention has been directed largely to quick-timing and speedy footwork, and handlers of the 175 pound champion say he will play a waiting game tonight. In this battle plan his skilful boxing and ring generalship are expected to hold important roles.

Maloney has promised a rushing battle. He hopes with an aggressive onslaught to break up Delaney's defence and penetrate to the body with crushing blows at close quarters.

The main bout is scheduled for 10 o'clock.

PYLE ABANDONS EUROPEAN TOUR

Mlle. Suzanne Lenglen's Contract Demands Are Too High.

DELAYS NEXT MOVE

NEW YORK, Feb. 18.—Plans of C. C. Pyle for conducting Suzanne Lenglen on a tour of European tennis centers have been abandoned.

Disagreement over terms for Suzanne's services caused abandonment of the jaunt, William C. Pickens, Pyle's representative, announces.

Suzanne demands approximately the same terms that brought her here last fall as a professional. Pickens said Mlle. Lenglen received a flat guarantee of $50,000 and 50 per cent of the gate receipts. She received a total of $100,000 for the tour, including royalties for commercial use of her name.

Pyle himself declared he would resume tennis activities when an opportunity for profit is visualized. Other members of his professional cast, including Vincent Richards, Harvey Snodgrass and Mary K. Browne, had signed with him for the European invasion, he said, but he had declined to participate in "a bidding contest," he said.

Suzanne expects to close negotiations for a tour with European promoters, and probably will be accompanied by Paul Feret, French professional, and Howard C. Kinsey, of California, when she sails for home Saturday. The remainder of the troupe has no intention of following her abroad. Miss Browne is to enter business in Cleveland.

Pyle said he had no intention of seeking William T. Tilden's services in the professional field at present. He has decided to forego professional tennis "until the players realize they are not entitle to increases in pay."

DIENER GETS MATCH BRITISH CHAMP

German To Meet Phil Scott in Berlin Ring.

BERLIN, Feb. 18 (A.P.). — Franz Diener, who forfeited his title as German heavyweight champion by staying in the United States longer than the prescribed time, and who barely succeeded in scoring a point victory over the Dutch heavyweight, Piet Vanderveer, several night ago, will soon have another chance to show the home folks what he learned about fighting in America. He is signed to meet Phil Scott, heavyweight champion of England, in Berlin, March 4.

It probably will be April before Diener will be called upon to fight to regain his crown against a contender to be named by the boxing commission after an elimination tournament.

HOCKEY STANDINGS

Standing of the teams of Campbellford Town Hockey League week ending Feb. 17:

Seniors	Won.	Lost.	Tied
Hydro	5	2	...
Clerks	5	2	...
Menie	3	4	...
Mill	1	6	...
Midgets			
Tigers	5	3	1
Elks	4	2	3
Bear Cats	2	6	2

OUR BOARDING HOUSE — By Ahern

Let the sales clerk say to you . . . "Stock up with Gillette Blades."

The De Luxe Package
Thirty blades (60 keenest shaving edges.) The finest means science can devise for a truly perfect shave. Quality safeguarded by the most careful preparation, selection and inspection

Gillette
SAFETY RAZOR BLADES
SOLD BY ALL DEALERS THE WORLD OVER

GILLETTE SAFETY RAZOR COMPANY OF CANADA, LIMITED, MONTREAL

PHONE 1600

WE WILL SEND FOR YOUR COPY

Rates, if prepaid:
1 cent a word or figure for first insertion.
½ cent a word for repeats.
25 words, one time 25c
25 words, three times 60c
25 words, five times 75c
Minimum charge for any advt...25c

Make these Classified columns your MARKET PLACE

ARTICLES FOR SALE a

ROTTEN MANURE, $2.00 TEAM load delivered. Phone 2801 ring 11. 26d-50-1913 A

DOOR FOR SALE—GOOD, HEAVY, varnished, suitable for front door; apply 399 Rubidge St. d.h.-A

7 ROOMED BRICK HOUSE ALSO furniture and Dodge car. Apply 195 Reid. 26d-64-2320A

SEVERAL NEW HANGING ELECtric light fixtures and bracket fixtures; all ready wired; phone 436F. 3d-42-2953A

DRY HARDWOOD SLABS, CUT 13 inches, $6.00 per half cord. McCarthy and Johnston. 8d-4,8,11,15,18,22,25,1-3738 A

BRAND NEW BLACK BEAR RUG; good size; finest felt lining and trimming; at a bargain; Wm. Lech and Son Ltd., 412 George St. 3d-42-2955A

BABY CARRIAGE, IN GOOD CONdition, stroller make. Apply 217 Rubidge. 3d-42-2946 A

GRIMM ALFALFA, FREE FROM foul seed, fourteen dollars bushel if taken by March tenth. Bert McCannon, R.R. 8, Peterboro. 3d-42-2946 A

BRUSSELS RUG, 8 x 12 FEET; phone 1909W. 3d-42-2962A

BABY'S BUGGY, GOOD AS NEW; also folding go-cart; 1 oak barrel; 1 child's cot; 5 gallon coal oil can; apply 464 Driscoll Terrace. 3d-42-2958A

HOUSEHOLD FURNITURE; PRACtically new; phone 274M. 4d-42-2964A

UPRIGHT WALNUT PIANO, NOT much used. Cash or terms. Phone 1362J. 6d-46-2969 A

BABY'S WHITE CUTTER IN GOOD condition; phone 1429J. 3d-43-44A

WATER POWER WASHING MAchine; good condition, $16; phone 1337J. 3d-42-2985A

MULTIGRAPH, ELECTRIC POWER, recent model, A1 condition; write Box 1600 Examiner. 3d-44-2995A

QUEBEC STOVE WITH OVEN, good condition; cheap; 180 Rubidge St. 3d-44770A

ARTICLES FOR SALE a

DRY HARDWOOD SLABS $2.50 PER LOAD; hemlock slabs, $3 per load; mixed wood $3 per load; also manure for sale; F. Conroy, phone 2428J. 3d-44-3003A

FUMED OAK LIBRARY TABLE, and set of child's white thibet robes; phone 2712W. 3d-44-3005A

TO RENT—HOUSES b

FOR RENT—HOUSE NO. 388 RUbidge street newly decorated, hardwood floors, hot water heating, desirable location; immediate possession; apply 497 George street. dtf-3113

COMFORTABLE HOUSE, AT 512 Park; apply 168 Antrim St. 6d-43-2826B

522 SHERBROOKE ST., WARM brick house; apply 211 Boswell Ave. 1d-41-2862B

NEW BRICK HOUSE, ALL CONVENiences, by month or year, close to street car line, south end; apply H. Wilson, 2 King George St. 18d-55-2908B

SEE! — $12, $15, $16 PER MONTH small houses, central; apply 421 George St. 10d-43-2816B

FARM, 100 ACRES, IN OTONABEE, 3 miles, immediate possession; apply Hancock, Auctioneer. 8d-44-2926B

SIX ROOMS, CLEAN 284 SHERbrooke Place; no water rates; apply 204 Brock. 3d-43-2962B

BRIGHT LITTLE FOUR-ROOMED cottage; near George street; apply 183 Antrim. 6d-44-2925B

TO RENT—STORE NO. 374½ WATER Street; apply to 437 George street. dtf-340

LOOK! SMALL COTTAGE, $12 PER month, central ;apply 421 George St. Phone 273. 6d-43-2901B

HOUSE NO. 70 McGILL STREET; newly decorated; phone 440J. 3d-46-2947B

BRICK HOUSE WITH CONVENiences; large garden and lawn; phone 461J. 3d-18,21-2930B

TO RENT—Houses b

WARM SEVEN ROOMED BRICK house, No. 188 Dublin St., garage; apply 61 Robinson St., phone 1087J. 6d-47-3010B

BRICK HOUSE ON LONDON ST.—$18 per month; phone 1265M. 3d-44-3014B

TO RENT—APTS., ETC. c

SIX ROOMED HOUSE, EXTRA large garden; phone 380 r 21. 3d-43-2985B

APARTMENT IN WEST END — Large bright rooms, heated. Apply 383 Water. Phone 126. 3d-43-26 C

THREE OR FOUR UNFURNISHED rooms; all conveniences; reasonable rent; 139 Rubidge St. 3d-43-2972C

SMALL HEATED APARTMENT IN Grand Central building, possession 1st March;apply 437 George street. dtf-4C

FOR RENT—HEATED OFFICE ON George street. Apply 437 George street. dtf-U

TO PROFESSIONAL OR BUSINESS gentleman in exclusive home, large furnished bed sitting room, ground floor, steam heat, 3 minutes from post office; phone 612. 3d-44-3016C

FOR RENT — MODERN, HEATED Apartments; apply 437 George St. dtf-1858C

TWO ROOMS; LIGHT, WATER AND bath; $8 per month; apply 88 McDonnell St. 3d-42-2961C

TWO OUTSIDE OFFICES IN BANK of Toronto building; heated; apply Bank of Toronto. dtf-1529C

THREE FURNISHED ROOMS, heated; all conveniences; apply 477 McDonnell. 3d-43-2877C

FOR RENT—NO. 173 1-2 SIMCOE street, suitable for store or office; Apply 437 George street. dtf-512C

No. 385 WATER STREET; SUITable for store or office; immediate possession; apply 437 George St. dtf-1607C

HOUSES, REAL ESTATE d

ON TERMS TO SUIT PURCHASER at fifty per cent less than their assessed value; Lots 31 to 50 inclusive, on Cambridge street; lots 49 and 50 on Monaghan Road; lots 41 to 47 inclusive, on Walnut street, and lots 28 and 29 plan 19, Woodbine Avenue; offer open to March 1st; apply to G. W. Hatton, 397½ George street, Peterborough. 25d-49-1777D

FOR SALE OR TO RENNT—STORE, fixtures and stock; Box 3011 Examiner. 3d-44-3011D

BY OWNER, NEW 6 ROOM HOUSE, furnace, light, water; country tax; cheap for cash. Apply brick house on Hartley avenue or phone 1945W. 3d-44-3991 D

ABOUT 76 ACRE FARM CLOSE TO city; apply Bruce Johnston, phone 544 r 3. 3d-16,18,21-2953

6 ROOMED HOUSE; ALL MODERN, apply 717 Bethune St., or phone 1927W. 3d-16,18,19-2966D

HARK! CASH BUSINESS WITH good turnover for sale in city; particulars 421 George St. 10d-43-2815D

NEW HOUSE IN WEST END, centre hall plan, oak floors throughout and modern in every respect; easy terms to suit purchaser; monthly instalments if desired; apply 437 George street.

HOUSE NO. 96 DOURO ST., EAST city; all conveniences with garage; a real home; may also be rented. Phone 2606J. 5d-43-2943D

MODERN SEVEN ROOMED BRICK house; furnace; good locality; for particulars write Box 2949 Examiner. 3d-42-2949D

FOR RENT OR FOR SALE — 263 Englehurn Ave. On this property is a launch boat house, two garages, solid brick house; all conveniences; new furnace; could be made a duplex terms if desired; apply F. P. Champion, 130 York St., St. Catharines. 3d-44-54D

HOUSES, REAL ESTATE

HOUSE AND LOT, GOOD BUILDings including stable and garage; also henhouse; apply 2 McGill. 2d-18,21,23-2960D

FARM, 160 ACRES, N. MONAGHAN, four miles from city, brick house, three piece bath, hot and cold water; two barns 100' by 50', stabling forty head cattle and twelve horses; hen house, silo, drive shed, four wells and springs; apply 475 Aylmer St., phone 528F. 3d-44-3008D

HELP WANTED—Male e

FIREMEN, BRAKEMEN, BEGINners $150-$250 monthly; also clerks (which position?) Railway Box 2859 Examiner. 26d-62-2859E

SALESMAN AND COLLECTORS— must have neat appearance and good reference; no others need apply; apply Manager, Singer Sewing Machine Co., 174 Hunter St. 3d-44-2997E

INSURANCE, ALL LINES, A REAL opportunity for a real worker; references; Box 2974 Examiner. 3d-43-2974E

MARRIED MAN FOR DAIRY WORK on farm, must be able to operate DeLaval milker. Married man for general farm work; must be good teamster. Married man for poultry farm, must be experienced. Free house, wood and milk; kindly state wages expected and give references. — Apply Field Lodge Farms, Roseneath, Ont. 3d-43-37E 1 wkly 24-37

AMBITIOUS, INEXPERIENCED MEN to train at home as Time and Cost Keepers on Construction work. Special rates for Spring course. Free particulars write Construction Correspondence School, 315 Confederation Life Bldg., Toronto, Ontario. 2d-43-2990 E

TWO MEN WHO CAN QUALIFY for executive position with two years' training; must be willing to learn the work from the ground up; earning approximately $35 per week to start; apply 205 Barrie building. 3d-44-56E

LOST g

BLACK PATENT PURSE BETWEEN Roger street and Boyle's Store. Finder please leave at Examiner. 3d-42-2945 G

BLACK POMERANIAN WEDNESday night, Feb. 9th, license number 277; reward; 418 Donegal St. 3d-43-3009G

IN NORWOOD OR VICINITY, ON Feb. 7th, small red-yellow dog with white breast, Spits-Pom breed, shaggy coat; answers to the name of "Sandy"; reward; apply to Box 96, Norwood, Ont. 5d-42-5G

ON GEORGE ST., WEDNESDAY afternoon, a sum of money; will finder please leave at Examiner office. 3d-43-2973G

WEDNESDAY NIGHT, LADIES' yellow gold wrist watch; finder please leave at Examiner. 3d-43-2891G

EMPLOYMENT Wanted k

PHONOGRAPH REPAIRS—SPRINGS replaced while you wait; work guaranteed; T. Grimm, phone 1163W 146 Park street, opp. C.G.E. 26d-49-2815K

IF YOU HAVE ANY TO SOW, Phone 17507F. 3d-18,21,23-2988 K

RELIABLE WOMAN WOULD GIVE services four days a week in return for room and board; phone 1926F. 2d-41-2965K

WANTED—FEW HOURS WORK day, or plain sewing. Write Box 2967 Examiner. 3d-43-2976 K

HANDY ALL ROUND MAN WITH tools, understands farm work and stock; will take farm work vicinity of Peterboro; 248 Charlotte St. 2d-43-2956K

OSTEOPATHY

MARY E. DAVIDSON, Osteopath, 168 Brock St., Apartment 1. Hours 2 to 5 p.m., and by appointment. Telephone 2320W.

LIVESTOCK l

AUCTION SALE OF LIVE STOCK, March 1st — team of horses, 28 cows, 25 young stock, 24 sheep, 13 brood sows; David Scollard, Ennismore. 6d-16,18,19,23,25,26-2948L

REGISTERED YORKSHIRE BOARS, nine and ten months old, $35.00 and $40.00. Younger stock of both sex. 2 Angus bulls for sale or exchange. Apply J. J. Duggan, Fenelon Falls. 3d-44-2992 L 1 wlky-24-2492

MILK COWS AND SOME YOUNG cattle, terms; also Clyde mare; apply Hubert Allin, R. R. 2, Omemee, phone 50 r 21. 4d-45-50L

WOULD $50 PER WEEK INTEREST you? If you are a hustler, you can easily earn it selling Nogar Clothes. Guaranteed fire, water and snag resistant. Openings for real salesmen still available. Write for full particulars, Nogar Clothing, 200 Bay, Toronto. 1d-42-46 I

8 YOUNG PIGS 8 WEEKS OLD; one Holstein cow, just freshened; also one Durham cow, freshened. Apply Harold Cathcart. Phone 971 r 4. 3d-43-2917L

NINE PIGS, THREE MONTHS OLD; apply Oscar Cromie, R. R. No. 1, Ida. 3d-42-2950L

FOUND h

STRAYED TO 627 UNION STREET, white pomeranian with black head; Owner may have same by proving property and paying expenses. 3d-43-2970 H

POULTRY, ETC.. p

WANTED—LIVE FOWL, HIGHEST prices paid; phone 1731F, or apply 220 Wolfe; S. Levine. 26d-62-2879P

HENS AND CHICKENS WANTED— we almost pay any price; phone H. F. Doig, 2097F. 26d-67-3001P

A NUMBER OF BARRED ROCK Pullets, one year old hens, two han houses and electric incubator; phone J. F. Reid, 1717J. 3d-44-3004P

BOARDERS WANTED r

WARM ROOM, BOARD IF WISHED; Phone 2821. 3d-43-2978R

ROOM AND BOARD; CENTRAL; Phone 1649J; 273 Rubidge. 3d-43-2984R

ROOM AND BOARD, USE OF phone; apply 500 George St. 3d-39-2564R

SIX DOLLARS PER WEEK; PHONE 2593M. 3d-42-2957R

WANTED j

WANTED TO BUY — AN OAK bungalow piano; also small electric range; write Box 2964 Examiner. 3d-42-2954J

CASH REGISTER WANTED, 1 CENT to $5. Phone 136. 3d-43-28 J

BY DESIRABLE TENANT, MEDIUM sized house; bungalow preferred; all conveniences; good location; write Box 2893 Examiner. 6d-43-2893J

BETWEEN NOW AND APRIL 1ST— 100 automobiles to be recovered, from $10.00 up; Fitzgerald & Co., 255 McDonnell St. 6d-46-2979J

GOOD FARM WITH OR WITHOUT stock and equipment, handy to Peterboro; exchange for good city property; particulars 421 George street. 10d-43-2814J

YOUR CHANCE! SMALL HOUSE wanted, exchange for equity in good house; apply 421 George St. 10d-43-2817J

BOARD AND ROOM FOR YOUNG girl; handy to Brinton Carpet. Box 2903 Examiner. 3d-42-2903J

WANTED TO BUY—SMALL HOUSE, possession April 1st; state particulars; write P. O. Box 819 Peterboro P.O 3d-42-2960J

BAILEY LEADS SCORING WHEN HIS TEAM WINS

Local Star Nets Two and Gives Pass For Another Marker.

SCORE 4-1.

Montreal Beats Rangers and Ottawa Beats Detroit in N. H. L.

TORONTO, Feb. 18.—There are many reasons that can be advanced for the locals' 4 to 1 victory over the New York Americans at the Arena Gardens last night on the occasion of the Americans' last visit to Toronto this season. There were the change of ownership, new uniforms, new manager, a new player and a switch of "Happy" Day from the forward line to the defence. Any or all of them combined, may be the cause for the fine showing of the Maple Leafs, formerly St. Patrick's, but the chances are that it was the moving back of Day to the defence. It was as a defence player that Day made his reputation in amateur hockey with the Hamilton Tigers and Varsity, but he has always been used on the forward line with the professionals. Last night he was somewhat nervous, but as a result of his playing he is a certainty for a defensive position for the remainder of the season. He did not use his body in stopping opponents' attacks, and was sent off three times for tripping, the Americans' only goal coming while he was serving his first penalty. He staged many rushes during the game, and played without a relief all the way.

Day apparently set the pace for the other defence players on the local team, and in addition to playing the tightest defensive game that they have served up on local ice this season, they rushed well all night, and defence players had a hand in three of the four goals. Brydge passed to Patterson for the first counter, and before the second period was over Corbeau gave Bailey a pass, to put the locals in the lead. In the third period Bailey counted on a solo effort near the end of the game, and fifteen seconds later he passed across to Corbeau for the fourth goal. While the locals' defensive game was stronger, the forwards' back-checking keenly all through the piece, they did not depend upon a defensive style of play to hold their lead during the third period, and in the closing minutes gave Forbes plenty of work to do.

MONTREAL 4, NEW YORK 1.

NEW YORK, N.Y., Feb. 18.—The world champion Montreal Maroons, after an uphill fight of several weeks' duration, landed in third place at the international group of the National Hockey League here last night, when they defeated the New York Rangers, leaders of the American group, 4 to 1, while the Toronto Maple Leafs were downing the New York Americans by a similar score.

The Rangers, showing the effects of their road journey, played listlessly and their usual brilliant combination was lacking. The Marroons took advantage of every opportunity offered them, taking a two-goal lead in the first period when Stewart and Dutton scored. The second period was listless, and play continued so until midway through the final period, when Thompson put the Rangers in the running. Phillips and Stewart added two more to the Maroons' total before the game ended.

Referee Lou Marsh refused to allow a goal scored by Murdock in the second period. The goal umpire, who appeared to be conversing with a lady, did not see the puck enter the net and come out again, and the referee gave the Maroons the benefit of the doubt.

OTTAWA, 2; DETROIT, 1.

WINDSOR, Ont., Feb. 18.—Playing such hockey as is usually found only in instruction books, the Ottawa Senators continued their starring in the N.H.L. by beating the Detroit Cougars, 2 to 1 last night.

The Detroiters made a desperate rally in the final period and Foyston scored one goal but the tallies made by Kilread and Denneney in the first and second periods respectively, stood as the winning score.

The game was very clean, only five penalties being exacted and two of these might have been spared by a less strict referee than Dr. W. J. Laflamme.

Hooley Smith was a tower of strength in front line defence and a constant menace on offence. Kilrea's goal was by no means his only contribution to Ottawa's victory. Clancy shone as usual, but was closely guarded. George Boucher played a sweet and consistent defence game. Behind these men, Connell has not much to do, but did his part well when called on.

Detroit, already crippled in defence by the temporary loss of McLaughlin and Gordon at one time had five nominal forwards on the ice. The Cougars played better in defeat last night than two nights ago when they beat Toronto 5 to 1.

O.H.A. SECRETARY SECURES RINK

Arrangements Made For the Play-off Game Here Next Wednesday.

Mr. W. A. Hewitt, Secretary of the O.H.A., was in communication with the management of the Brock street Rink last evening, and made arrangements for the play-off game with the Grads. of Toronto here on Wednesday evening next. The O.H.A. has control of all play-off games.

There will likely be only two admission prices, namely, 75c for general admission, and $1.50 for reserved seats, plus tax.

English Driver Named To Pilot "Mystery Car"

NEW YORK, Feb. 18.—Major H. O. D. Hargraves, noted English racing driver, will pilot the English 'mystery car' which will attempt to set a record of 200 miles an hour at Daytona Beach, Fla., this spring, it was announced yesterday.

Major Hargraves, who will make the attempt under the auspices of the American Automobile Association, will sail from England March 2, with the machine.

SITUATIONS VACANT

MAKE MONEY AT HOME — YOU can earn a substantial income in your spare time writing show cards. No canvassing or soliciting. We instruct you and supply you with work. Write today. The Menhenitt Company Limited, 37 Dominion Building, Toronto. dtf.

TOWN TOPICS

ONCE IN every
* * *
WOMAN'S LIFE.
* * *
SHE FINDS something
* * *
IN THE garret
* * *
OR CELLAR
* * *
OR SOMEWHERE else
* * *
THAT SHE doesn't need.
* * *
AND THEN she's glad
* * *
THAT THE Examiner
* * *
HAS THESE handy
* * *
WANT ADS
* * *
IT MAY happen
* * *
MORE THAN once
* * *
BUT I'M only
* * *
A MAN
* * *
AND CAN'T say
* * *
IF IT does
* * *
SHE WILL use
* * *
ANOTHER WANT AD.

PAYS WAY IN JAIL

LEAVENWORTH, Kas., Feb. 18.—Fred Irvine was convicted of violating the prohibition laws but was relieved of serving his sentence in the Jefferson county jail. He told the court he was not on speaking terms with A. J. Hamm, sheriff, and offered to pay his expenses if committed to the Atchison county jail. His request was granted.

GENERAL m

DOG REMEDIES AND SUPPLIES WE STOCK SPRATTS FULL LINE of Dog Remedies, Dog Biscuits, Puppy Meals, etc. Bring your dog troubles to us; phone 55; Frank H. Dawson, 350 Water St. tu-f-2435

TAXIDERMIST WORK DONE; HAVE your specimens mounted; apply 156 Londeo, phone 572. 26d-49-2596M

25c TAXI; G. STEVENSON, PHONE 1944M, closed car. 6d-46-2980M

RE-OPENING SPRINGVILLE GARage, February 19th; full line of accessories, gas, oil, etc.; repairs on all makes of cars; tobacco in stock. 6d-42-2870M

USED CARS.

FOR SPEEDY SALE—FORD COUPE at a bargain; used only two months; phone 2330W. 3d-42-2987B

FOUND h

BROWN COLLIE WITH WHITE markings; apply Humane Inspector, phone 2513. 3d-42-16H

HELP WANTED—Female f

EXPERIENCED HOUSEKEEPER for elderly country couple, comfortable home for right party; Write Box 57 Examiner. 3d-44-37F

EXPERIENCED SPINNERS; APPLY Bonner Worth Mills. 6d-42-1966F

EXPERIENCED GENERAL; APPLY with references to 437 Downie St. 3d-42-2961F

GIRL OR WOMAN TO DO HOUSEwork; care of children at once; apply 109 McDonnell street. 3d-44-3013F

RELIABLE GIRL TO LOOK AFTER children and assist with housework; must sleep at home; apply 238 Engleburn Ave. 3d-44-3015F

PROTECT YOUR INCOME
ACCIDENT AND SICKNESS INSURANCE is not expensive. Cost is only a few cents per day. Get particulars from
HILL, WEDDELL AND HILLS
Phone 14 - - - 124 Hunter Street

DAVIS-THOMPSON COMPANY, LTD.
Insurance and General Agency
433 GEORGE ST. PHONE 40

4% INTEREST, compounded Half-Yearly, Paid on Deposits

One Dollar opens an account. Special facilities afforded Depositors for the convenient transaction of their business, and accounts are subject to cheque withdrawal.

For Sums of $100 and upwards this Company's Debentures are issued in terms of one to five years, bearing special rates of interest, depending upon the term of investment.

TORONTO SAVINGS AND LOAN CO.
435-437 George Street
Peterborough

OLIVER'S ADVENTURES — THE LOST WATCH — By GUS MAGER

CARTOON FOLLIES OF 1926 — By RUBE GOLDBERG

ROBT. FAIR CO. Ltd.

Here is a lot of generous Reductions on standard lines for Tomorrow

STORE OPENS AT 9 A. M.

HANDKERCHIEFS
Children's size, with colored scalloped edge..... 5 for 25c

MERCURY AND VENUS SILK HOSE
The entire lot of these two makes of Pure Silk Hose. About 25 shades. All sizes. Regular up to $1.75. Tomorrow's Sale price, pair 79c

HANDKERCHIEFS
Gents' H.S. Pure Linen Handkerchiefs with colored borders, each. 25c

NEW SHADES IN FUGI SILK
The spring shades are here, 40 of them. All-silk quality, 29-inch. 1-day price, yard..... 79c

SALE OF JAP SILK
40 shades to select from. 27-inch. Regular value up to 75c. 1-day price, yard..... 39c

BLACK DUCHESS SATIN
The famous $1.75 colored edge quality, 36-inch. No phone orders, please. Yard..... $1.25

PAILETTE SILK
Black only, 36-inch. Regular $1.50. 50 yards only. Yard..... 95c

WHITE WOOL BLANKETS ON SALE
Just 10 pairs of this superior quality. Size 64 x 84 inches. The regular selling price is $8.50. 1-day price, pair $6.69

"WABASSO" CIRCULAR PILLOW COTTON
42 and 44-inch, for, yard..... 35c

SPECIAL SALE OF $5.00 COMFORTERS
Big value. Some are sateen panelled. Size 66 x 72 inches. Sale price..... $3.95

$7.50 COMFORTERS
Just 5 of them. Large size. Special price to clear at... $4.50

FLANNELETTE BLANKETS
White or grey. Large size, 72 x 87 inches. Every ticket bears our name, which is a guarantee to you. Pair..... $2.59

COMFORTERS
Infants', size 38 x 40 inches, sateen covered and panelled. Regular up to $3.00, for, each..... 98c

LUNCHEON SETS
54-inch Cloth, 6 Napkins. All-linen, colored borders. Regular $5.00, for, each..... $2.95

BED SPREADS
"Krinkle" quality, with fancy stripe, 76 x 98 size. Regular $4.75, for, each..... $3.50

BED SHEETS
2 x 2½ yards, deep hem, good quality. $1.35 value. Each, $1.00

$7.00 DOUBLE DAMASK TABLE CLOTHS
Extra heavy quality, all-linen. We secured a bargain of 20 Table Cloths, all 2 x 2 yards, for half-price 3.50

$5.00 DOZEN ALL-LINEN NAPKINS
Double and single damask qualities in the lot. A big bargain. On Sale at, each 25c

Announcing the Showing Tomorrow of

New Spring Lines —of— Ladies' and Misses' Coats and Dresses

in All the Latest Styles, Materials, Etc.

SHEETING
"Hospital" Brand, pure white, 72-inch. Regular 85c, for, yard.. 69c

PILLOW COTTON
Best plain quality. Widths, 40, 42 and 44. Regular 40c, for, yard.. 29c

FLANNELETTE
36-inch, in white or stripes. Regular 35c. Special price, yard..... 25c

2 AND 3-PLY YARN
"Wheeling" Brand Factory Yarn. All wanted shades. Regular $1.10, for, lb..... 85c

49c CURTAIN NETS
Filet Curtain Nets, small designs, 36 and 40-inch. Special at, per yard..... 29c

40-INCH ARMURE CLOTH
Reversible and figured. Shades are blue, brown and mulberry. Special at, yard..... 85c

CLEARING OUT GLOVES
Chamoisette and Silk Gloves, plain and fancy. Regular up to $1.85, for, pair..... $1.00

$25.00 Smart Winter Coats
Suedine and tweed. Several fur trimmed. All this season's styles. 16 to 38 bust. Each..... $13.95

$55.00 Needlepoint Coats
3 only of our best Coats to clear at this low price. Fur trimmed and 1 fur lined. Each..... $25.00

$3.59 MIDDIES
Neatly made from red flannel. 16, 18 and 20 sizes for.... $1.79

GOWNS
Children's, flannelette quality, for 10 to 14 years. Regular $1.25, for.: 89c

GINGHAMS
New spring patterns of the 36-inch quality. Just arrived. Yard.... 35c

CORSETS
Pink coutil, trimmed, 4 hose supporters. Special at..... 98c

M.O.H. THREATENS DISEASE HIDERS

Fine May Be Portion of Those Concealing Contagious Afflictions.

During the last few days it has been reported to the city officials that persons, who appear to be suffering from a contagious disease, are being noticed on the streets.

Every contagious disease must be reported to the city Medical Health Officer and citizens failing to do this are liable to a fine.

The names of those suspected are in the hands of the city officials and they are determined to prosecute the offenders.

HIGH FINANCING

It takes a year to earn 3 per cent. on a dollar in the bank. It takes less than a minute to earn 3 per cent. if you spend the dollar at

BENSON'S GROCER AND BUTCHER

Save the Coupons. They are worth 3c on every dollar you spend.

FIRST QUALITY GROCERIES, CHOICEST MEATS

Values That Stretch the $'s Buying Power

E. BENSON

PHONE 1038 89 GEORGE STREET

AROUND THE CITY

At 9.44 this morning the fire department received a call to a chimney fire at 480 Aylmer Street.

THE Y.W.C.A.

All Juniors, Babies and Intermediates are invited to the Junior Masquerade Valentine Party at the Y.W.C.A. Saturday morning 10 o'clock. Children please bring 5 cents and cake or candy.

The Senior Valentine Party will be a Snow-Shoe Tramp, leaving the Y.W.C.A. Saturday evening at 7 o'clock. 1d, 2, 69

BIRTH

CONWAY.—At St. Joheph's Hospital, Feb. 16, to Mr. and Mrs. James Conway, Olive Avenue, a son.

DEATH.

THORNTON.—On Thursday, Feb. 17th, 1927, at her late residence, 504 Sherbrooke Street, Adeline Cornell, wife of the late David Thornton, in her 72nd year.

Funeral service at the above address, Sunday, February 20th, at 2 p.m. Interment at Emily Cemetery.

A BEAUTIFUL CABINET PHONOGRAPH, INCLUDING 20 NEW RECORDS. SPECIAL FOR SATURDAY, $89.50. L. V. WARNE 325 GEORGE STREET. 2d-43-62

THE JEAN RIDDICK YARN SHOP

Shows an unusually large stock of Yarns, Hosiery, Underwear, etc. Come and see us and save money. WE SELL FOR LESS! 412 George Street.

Our 63rd Year

SATURDAY SPECIALS

WESTCLOX ALARMS .. $1.50
KITCHEN CLOCKS $5.95
MAHOGANY CLOCKS $12.00
Tambour

Bigger and better values may be had at

C S McCLELLAND & SON

"The Little Store Around the Corner"

391 WATER STREET

LOCALS

DR. D. J. O'RAY

Physician and Surgeon, corner Charlotte and Rubidge. Office hours 2 to 4 and 7 to 9 p.m. Phone 2713. Feb. 16,27

SINCE I FOUND YOU.

Splendid fox trot, the latest to be heard, at Heintzman Hall. 2d-43-52

DR. T. P. McCULLOUGH.

Eye, Ear, Nose and Throat Specialist, 166 Brock street. Phone 36W. dtf

ONE GOLDEN HOUR.

This is the latest waltz and is really good. Heintzman Hall. Phone 258 2d43-53

W.O.W.

Will hold a card party and dance, Saturday night, Feb. 19th. Admission 25 cents. 2d-43-55

Y.W.C.A. DISCUSSION COURSE.

"What is an adequate religion for the youth of to-day?" Leader, Rev. J. D. Paterson, Monday evenings, 7 to 8 p.m. 1d-42-59

CORD WOOD SAWS.

All sizes carried in stock. Gumming, filing and setting a specialty. G. Walter Green Co. 'Phone 92. 7d-43-1963.

DRY WOOD AT CLOSE PRICES.

You can get Clear Body Maple, also Hardwood Slabs and Mixed Hardwood, cut to order, also the best Nut Coke, at Thompson's, 'Phone 2980, Cor. Rink and George Streets. 6d-10,11,12,14,16,18-1921

ENGLISH LITERATURE COURSE.

Y. W. C. A. To-night, 8 p.m. This is the second last lecture of the course on Modern Writers by Dr. Pratt. Admission, season ticket, or 50 cents. 1d-42-58

A SENSATION.

Have you heard the new unusual Sensation at Heintzman Hall. "The New Panatrop." 2d-43-51

GROW GLORIOUS GLADIOLI

The choicest named and mixed varieties, exhibition, landscape, decorative types; easy to grow; colors to suit any eye. Prices reasonable. Call or send for list and description. A. E. Prest, 242 Lansdowne Street. 3d14-16-18-2885

FARM SALE.

M. H. Buttler, lot 10, river road, North Monaghan, Monday, February 28th, 2 horses, 6 cows, 10 tons hay, seed drill, steel rollers, mower, rake, waggon, sleighs, buggy, pulper, turnip drill, scales, slings, and numerous other articles. Usual terms. — W. J. Hancock, Auctioneer. 6d-14-16-18-21-23-25-1975

CARD OF THANKS.

Mr. and Mrs. Stanger wish to thank Dr. and Mrs. Blagrave, W. A. and W.F.B.C. and St. Andrew's Brotherhood and members of the St. John's church and Central Home and School committee for flowers and plant and the kind visits during the many weeks Mrs. Stanger has been confined to the house owing to her unfortunate accident Dec. 31st, 1926. Also to Dr. Rose and friends and neighbors and Mr. Bond's drug store. Mrs. Stanger is now progressing favorably. Thanking one and all. W. and A. Stanger, 201 Murray street, city.

FARM FOR SALE

Good dairy farm of 320 acres near Warsaw.. 100 acres of hardwood, first class sugar bush and modern equipment for syrup. Barns large and modern, water throughout. Good house of seven rooms, gas light. This is one of the best equipped dairy farms in this section and well worth looking over. Terms easy.

RUTHERFORD & NUGENT
282 George Street - Phone 142
10d-43-1905

HOCKEY

THE GAME OF THE SEASON

VARSITY VS. PETERBORO SENIORS

BROCK STREET RINK
Wednesday Evening, February 23rd

Reserved Seats now on sale at McLeod's Drug Store. Phone 2670.

Prices: 75c and $1.50, plus tax

SPECIALS For Saturday

Some very fine Diamonds set in the newest settings of green and white gold. These are remarkable values for Saturday. These specials must be seen to be appreciated. Now on display in our windows.

Single stone green gold, $10.

Single stone, green or white gold, $19.75.

A special one at $29.00.

Our favorite Solitaries, $44.

Also many others at special prices.

We are showing some Ladies' Watches at special prices also, which are excellent values and newest in design. Ranging at $7.50, $12.75, $15.00 etc., all are guaranteed movements.

WARNE BROS.
DIAMOND HALL
249 George St. - Peterboro
Phone 880

LOCAL BOY ON RADIO

Earl Waterman, formerly of Peterborough, will sing tonight for radio fans tuned in on CFGC.

KNIGHTS OF PHYTHIAS

Euchre Drive and Dance tonight, Feb. 18th, 8 p.m. Proceeds for relief. O'Keefe's Orchestra. Admission 25c. 1d, 42, 3006

PHONE 147

For dry body hardwood at $6.50 per half cord, cut; also hardwood slabs, mixed wood and soft wood, all cut and under cover. Sanitary Ice Supply. 'Phone 147.

SOCIAL EVENING.

The May's Home and School Association will hold a social evening, commencing at 7.45 p.m., on Monday, February 21st, at the School. Miss Daisy Murray will sing, also the Male Quartette, and Mr. J. John will give several readings. Silver collection, 25c. 1d-42-60

SPECIAL FOR SATURDAY.

GENUINE STERLING PIANO, WALNUT CASE. BEAUTIFUL TONE. SPECIAL PRICE FOR SATURDAY. EASY TERMS. E. V. WARNE, 325 GEORGE ST. 2d-43-61

BROCK ST. RINK

SKATING TO-NIGHT and Saturday

This is ladies' gift night and a splendid prize will be given to the young lady who wins.

Band in attendance.

UNION CAFE

New, Modern Quick Service

Full Course Meals

Finest Cooking

40c

Clean, Quiet and Pleasant Catering

186½ Charlotte Street

YOUR SATISFACTION IS OUR SUCCESS

Hundreds of Ladies' New Dresses, Coats, and Hats in latest styles, newest shades, best qualities, at great values. Ladies' and Misses' Dresses for everyday wear and for social events.

Hundreds were suited last week with great values and choice.

Hundreds are making their special Dress House at P. Black's. Why not you? New goods received daily. If you havn't already given us a trial: come and prove for yourself. P. Black's Two Busy Stores. 1d, 42, 63

BIRTH

SEYMOUR.—To Mr. and Mrs. J. Seymour, 134 Dufferin street, a son, on February the seventeenth.

SAWS FILED AND SET
RAZORS SHARPENED
Ready for Shaving, 25c each
WM. TAYLOR
221 Hunter St. W. - Phone 1091
m.w.f.

LEGION EUCHRE

Dance, Euchre and Free Draw at LEGION ROOMS, WEDNESDAY, APRIL 20. Big Prizes.

Renew Your Subscription

THE EPIC OF EVEREST

THE WORLD'S GREATEST ADVENTURE PICTURE
ST. PAUL'S CHURCH FEBRUARY 25th
(Brought by Kiwanis Club)

AN OLDE TIME DANCE
G.W.V.A. HALL

Prizes for the best Olde Tyme Costumes — Come whether you have a costume or not.

Monday, February 21

Dancing from 9 p.m. to 1 a.m.
Come and hear Charlie (Tommy) Tucker's real Olde Tyme Orchestra.
Request numbers played. They're real olde tyme musicians.
Admission 50 cents.
3d-44-48

Fresh Eggs 45c doz

3 pkgs. Matches 23c

2 Head Lettuce, 25c

Reg. 45c Oranges, 39c

Sliced Bacon, lb. 31c

Quality Goods | Boyle's CASH & CARRY GROCERY | We Sell For Less

YE OLDE FIRME—HEINTZMAN & CO.
Established 76 Years

Our Weekly Bargains

UPRIGHT GRAND
PIANO
Walnut case
$150
Lovely tone.
Terms $2.00 Weekly

UPRIGHT CABINET SONORA
Gramophone
$55
A snap—Terms $2.00 Weekly.
All the latest Records.

HEINTZMAN HALL
ROYAL BANK BUILDING, HUNTER ST. - PHONE 258

Grocery Specials

Potatoes, peck	33c	Muffets	2 for 29c
10 lbs. Sugar	69c	4 Infants' Delight Soap,	25c
Creamery Butter	33c	3 Quaker Corn Flakes,	25c
10 lb. Rolled Oats	45c	2 cans Corn, Peas or Tomatoes	25c
6 dozen Oranges	$1.00	3 lbs. Dates	25c
Green Tea, lb.	49c	2 lbs. Sodas or Ginger Snaps	25c
24 lb. Pastry Flour	95c		

BREAD Don't for get that we have the best in the city at, large loaf 18c

ALLEN'S
PHONE 2445 - GEORGE & SHERBROOKE STREETS

"It's Confidence That Does It"

HEAD LETTUCE 2 for 25c
ALSO 15c AND 20c

Celery, each	20c, 25c, and 30c	Mrs. McDonald's Cakes, Date and Banana	20c, 25c 50c, $1
Leaf Lettuce, bunch	5c		
Carrots, peck	25c	Baker's Milk Chocolate Bars and Caracas Sweet	6 for 25c
Parsnips, peck	30c		
Turnips, each	5c	Candy in Glass Jars, always kept clean. Fruit Drops, Humbugs, Buttercups, Barley Sticks, Horehound Sticks	25c
Cauliflower	30c, 35c, and 40c		
Shortening, 2 lbs	31c		
Pure Lard, 2 lbs	35c		
Chateau Cheese, lb	35c		
Chateau Cheese, pkg	23c		

Phone orders received and put up with the greatest care.

PORTER S. WHITE CO.
Phones 1960 2960 GROCETERIA 232 George St. 146 Charlotte St.

HOME EDITION

The Evening Examiner

PROBABILITIES.
North-easterly winds; fair and cold to-day and Sunday.

IF IT WILL HELP PETERBOROUGH, THE EXAMINER IS FOR IT

VOL. LIX., No. 42 — PETERBOROUGH, SATURDAY, FEBRUARY 19, 1927 — PRICE THREE CENTS

Canadian Premier Denies Breach Of Faith

NO MOTIVE FOUND FOR SHOOTING OF JEROME KEENE AT MARMORA; BELIEVED TO BE SECOND ATTEMPT

Aged Man Had Apparently No Enemies, While Goods Were Undisturbed.

MURDER EVIDENT.

No Shotgun Found in the Shack—Poison Attempt Recalled.

(By a Staff Reporter)

MARMORA, Feb. 19—With two gaping wounds in forehead and chin, the body of Jerome Keene lies frozen in the basement of Marmora Town Hall. When the body is thawed out Dr. H. Crawford and Dr. Thomson will hold a post mortem.

On a hillside just outside the village a small shack, tightly locked and boarded, holds a bed with a number of bloody blankets. This is where the body of the aged man was found on Thursday afternoon about 4 o'clock by his nephew, Charles Gordanier.

On Monday afternoon a jury presided over by Dr. W. S. Harper of Hastings, will inquire into the crime, which it is thought occurred at least two months ago, and which Inspector G. E. Lougheed characterized as murder.

The crime occurred in a little shack about twelve feet square and it would seem that the shot was fired from the door. Alongside the bed the wall is spattered with blood and marked with pellets from the shotgun charge. The dishes on the table were not disturbed, nor were provisions in a cupboard. Ten dollars was found in his clothes. A stove and two chairs completed the furnishings of the house. The weapon used was not in the house.

Inspector Lougheed is assisted by Provincial Constables R. C. Clarke of Belleville and Percy McCoy of Madoc and Provincial officer W. T. Nugent of Madoc.

Whiskey Poisoned?

What is considered now to have been a previous attempt on Mr. Keene's life is recalled by Marmora citizens who paid little attention to it before. A short time before he was last seen he reported that he had found a bottle of liquor on his table and had taken about a spoonful of it. Even that small quantity was enough to knock him out for an hour or more and he brought in the bottle to his nephew with the suggestion that it be analyzed. This was not done at the time but the liquor will now be tested to see whether or not it was poisoned.

Relatives' Story

Charles Gordanier, who made the discovery when he went with his brother George to find out where his uncle was, said that the last time he saw his uncle was about the 17th or 18th of either November or December. He fixed it as being in one of those months just after his pay day. On that occasion he had driven his uncle out to his house and the older man had remarked, "I haven't an enemy in the world." The parcels of bread and butter which his uncle had at that time were found in the cupboard with signs that he had had a lunch and gone to bed, never to wake up.

The body was lying on its back, with one hand on the chest, as if asleep. The head was slightly turned, apparently by the force of the shots. The door was locked, the key having been turned in the ordinary house lock apparently from outside.

Gordanier went back and returned with his brother James, a county constable, who sent for the Coroner and Provincial Constable P. McCoy of Madoc.

Separated from Wife

Mrs. Keene, second wife of the

(Turn to Page 2, Please)

MAYOR MAY CANCEL LUNCHEON TO YOUNG

Swimming Champion Refuses To Attend If Bill Hastings Is There.

TORONTO, Feb. 19 (Canadian Press).—"We have already accepted Mayor Foster's invitation to the civic luncheon to-day, and it would not be etiquette to back out now," said Townsend Paull, manager for Bill Hastings, when asked to-day what Hastings would do in view of the fact that George Young and his management had given notice that they would not attend the welcoming civic luncheon to-day if Hastings and party were present. The Mayor and civic officials are considering the cancellation of the luncheon.

A deputy city clerk in New York performed 85,001 marriages in the last five and one-half years.

Young Refuses To Try To Make Peace With Pal

TORONTO, Feb. 19 (Canadian Press).—Ceremonies attendant upon the reception here today to George Young, Toronto swimming marathoner, were held up for half an hour while Mayor Foster urged upon Young and his managers that they should attend the civic luncheon with Young's former pal, Bill Hastings, also of Toronto, and see if something could not be done to "bury the hatchet." The Young party remained adamant, however.

NO AMENDMENT TO THE BUDGET SEEMS LIKELY

Inaction on the Tariff May Satisfy All the Factions.

BENNETT'S PLAN.

New Scheme, But It Is Regarded as Worth Exploiting.

OTTAWA, Feb. 19. — Although both the Conservatives and the U.F.A. members will have caucuses on the budget and decide whether or not an amendment will be presented, any such move is considered improbable. Gossip in the lobbies yesterday did not indicate the likelihood of any particular trouble being stirred up, nor is the debate likely to be long.

The decision to do nothing in regard to the tariff makes possible criticism from two opposition angles—from those who want the tariff raised and those who would cut it down. As nothing is done at all, it is thought they may call it an even break and be satisfied with a maintenance of the status quo.

Bennett Proposal

There is a good deal of discussion of Hon. Mr. Bennet's proposal for meeting maturing debt by a consolidated fund in which banks and insurance companies would have to invest surplus funds. The scheme is an entirely new one, but coming from a financier of Mr. Bennett's class it is regarded worth exploiting.

RESCUE PARTIES SEARCH FOR DEAD

Seven Members of Family Found Buried in One Grave.

NEW YORK, Feb. 19 (Canadian Press).—The States of Louisiana and Mississippi to-day were nearing an authentic approximation of the damage done by the tornado which struck sections of both states on Thursday night.

While the death count stood at 32, rescue parties were still searching for other bodies. The body of one negro girl was found a quarter of a mile from the place she was when the tornado struck.

At Pleasant Hill, La., seven of the nine members of the Ashby family were buried in one grave.

BAND OF THIEVES SACK MAIL CAR

Italian Bandits Get Away With Several Million Lires in Daring Robbery.

MILAN, Feb. 19.— (United Press.)— Search through all Italy was under way to-day for a band of thieves who sacked a mail car on the Turin-to-Milan train, just outside of Brindisi, in one of the boldest train robberies of recent times and escaped with money and valuables estimated at several million lires.

Forcing their way into the mail car the thieves ripped open 27 sacks piled there, stripping them clean of their contents, chiefly money and valuables. The robbers worked quietly and skilfully but in their haste overlooked a sack containing $10,000 shipped to the Orient by a London bank.

No Marriage Proposal Received By Suzanne

NEW YORK, Feb. 19 (Canadian Press).—Suzanne Lenglen, who will take back more than one million francs when she sails for France to-day, following a four months' professional tennis tour of Canada and the United States, says she did not receive a single marriage proposal during her stay here.

FOREST PLANES DO GOOD WORK SAYS MINSTER

'Falcon' Flew Eleven Hours With Men and Supplies To Fight Fire.

ONLY ONE CASE.

Mr. Findlayson Says Many More Occasions Could Be Given.

TORONTO, Feb. 19. — "Every year," said Hon. William Finlayson, Minister of Lands and Forests, in the Legislature yesterday, "we have the same number of fools starting fires in the bush. Now, we can't control the idiot who throws a burning cigarette away, but we can spot a fire when it is still small and prevent it from spreading to township-size proportions."

How is it done? Ask the "Falcon," for instances, says Mr. Finlayson.

Far From Beaten Path

On July 4, 1926, at 4 o'clock in the morning, forest patrol machine "Falcon," with Pilot Ruse, and Air Engineer Cheeseman, spotted a fire in valuable spruce timber in unsurveyed territory around Clearwater Lake, far out of the beaten path of the forest fine ranger. What happened?

Well, the "Falcon" flew direct to its base at Pine Ridge, 45 miles distant, for assistance. It flew the course 13 times that day, putting in more than 11 flying hours. To the scene of the fire it transported ten men, 1,950 pounds of food, innumerable blankets, 300 feet of hose, extra pumps, two canoes and other materials with which to prevent the spread of the conflagration.

Furthermore, Pilot Ruse also flew his "boat" to Lac Seul to bring in three extra fire-fighters. At 7 o'clock the same night the fire was out, with less than an acre of timber consumed.

"Planes Conquer Fires"

"This," said Mr. Finlayson, "is only one of a half-dozen stories of this kind that I might relate. Our planes, nowadays, not only spot fires, but they conquer them."

Ontario, according to figures supplied by the Minister, spends approximately $1,000,000 yearly on her forest fire protection.

Is it worth it?

Well, in 1926, there were 106,000 less acres of timber destroyed by fire than there were in 1925, although the Province reported 1,105 fires—only 50 fewer than the previous year.

There's a reason for that, unquestionably.

"And, the 'Falcon,' for instance, can tell you," says Mr. Finlayson.

STEAL 18 TONS.

COLUMBUS, Kas., Feb. 18.—Thieves who recently looted the Ellis zinc ore mine near Crestline must have been husky fellows. They took 17 tons of zinc ore, worth $45 to $50 a ton.

Sulphur Used To Make Many New Articles

NEW YORK, Feb. 19 (NEA Service).—The average person thinks of sulphur in terms of gunpowder or matches, or the sulphur-and-molasses remedies of our grandmothers.

But to William Kobbe, a research engineer for a large sulphur company, the yellow mineral means exquisite vases, table-tops, railway ties, pipe coverings and a multitude of other things.

One of the greatest obstacles which the inventor has had to combat was the public notion that sulphur was very inflammable.

"Of course sulphur will burn" said Mr. Kobbe, as he handled a beautifully wrought sulphur vase that looked like bronze, "but the fact is that it is very difficult to make it do so."

Horns for radios and phonographs may be made of sulphur, he said, and resemble papier mache, although much stronger. Sulphur baths are used to strengthen some of the millions of cheap toys imported annually.

BRITISH WAR VESSEL IN ACTION IN UPPER YANGTSE, SAYS REPORT; ANOTHER BRITISH SHIP CAPTURED

Pneumonia Kills Dog Saved From Cave Tomb

WOODRUFF, S.C., Feb. 19 (Associated Press).—Ring, the prized fox hound taken from a cave here Thursday after the whole countryside had worked day and night as rescuers, died yesterday of pneumonia brought about by his 110-hour imprisonment.

THINKS CANADA WILL NOT STYLE SELF "KINGDOM"

English Press Comments on Garland Proposal For Changing Name.

COURT TERM.

Believe That Proposal Is Likely To Have Little Support.

LONDON, Feb. 19 (Canadian Press Service).—"Recognition which has been given to the fact that the crown is the only formal link binding the British peoples together, would logically entitle the overseas nations to style themselves kingdoms if they wished, but for very good reasons, both of sentiment and fact, Canada is not likely to abandon a style which has come to mean so much in world affairs as has the word 'Dominion'."

This is the comment made by the Manchester Guardian yesterday on the suggestion made in the Canadian House of Commons by E. J. Garland, U.F.A., member for Bow River, that the Dominion should be called "the Kingdom of Canada."

Implies Aristocracy

"A kingdom implies a court and an aristocracy," The Guardian continues, "and nothing is more foreign to the trend of Canadas sturdily democratic outlook than a wish to ape one or acquire the other. The proposal is likely to have as little support as the comparable proposal of Premier Ferguson, of Ontario, that the fountain of royal honors should play upon Canada once more.

"The name and attendant institutions of a kingdom suit the Old Lind well enough, but one need not be surprised if new lands see little sense in copying them."

Forces of General Sun, Defender of Shanghai, Defeated All Along Front.

CITIES SURRENDER.

Defeated Armies Pillage on Retreat—As Much Feared as Cantonese.

LONDON, Feb. 19 (United Press).—A British gun boat was in action in the upper waters of the Yangtsee River, a private telegram to an American firm at Shanghai reported today, according to the Shanghai correspondent of The Daily News.

Another dispatch reported the seizure of a British steamer in the Yangtsee.

General Sun Chuan-Fang, leader of the Northern forces operating in Chekiang Province has suffered reverses all along the front, according to the Shanghai correspondent of The Daily Express. Reliable reports today announce the fall of Wenchow, a rich treaty port of 80,000 population, 140 miles south by southwest of Ningpo, which also has surrendered to the Nationalists. Sun has lost 40,500 men in recent fighting, the dispatch said, and 14,000 of his troops, retreating toward Shanghai in great disorder, were burning and pillaging villages in their path.

Foreign Nationals at Shanghai were as apprehensive of the rabble of Sun's defeated troops as of the menace of the Cantonese, The Daily Express correspondent said. This message also told of the flight of Tsai Po, Civil Governor of Chekiang Province.

Seven trains were reported to be held in readiness behind the front to assist the retirement of Sun's forces.

Imperialism Denounced

BERLIN, Feb. 19 (United Press) —British Imperialism in China was denounced today by General Lutcharin of the Cantonese military forces, who opened a propaganda campaign by addressing a mass meeting of Berlin workmen.

Speakers at a dinner to the foreign press, given by Chinese students, simultaneously asserted that foreign troops were incapable of subjugating China.

Volunteers Mobilized

SHANGHAI, Feb. 19.— (Canadian Press.)—"Precautionary mobilization" of the Shanghai volunteer corps defence body, composed of the residents of the international settlement, was ordered this evening in reparation for eventualities in the strike of the Chinese workmen, which continued to grow worse as the national sympathizers celebrated victory of the Cantonese at Hangchow.

Following the capture of Hang-

(Turn to Page 9, Please)

GEORGE YOUNG RETURNS HOME AMIDST POMP AND CEREMONY

Acclaiming Crowd Greets the Champion Along Five Mile Route of Parade.

HASTINGS HOSTILE.

City Presents Swimmer With a Handsome Service of Plate and Address.

TORONTO, Feb. 19. Canadian Press. — George Young returned to his own today, and his own received him gladly. The stripling who left this city four months ago, practically unknown outside of local swimming circles, came back to-day to man's honors and man's glory, in his own country. Cheering crowds at the Sunnyside Station, an acclaiming line which befringed the five mile route of the parade, more crowds and civic and provincial addresses, presented from the British flag draped stand at the city hall, testified with no uncertainty to the welcome of Toronto to her swimming champion.

There was a rift in the lute, however, in regard to Bill Hastings, George's pal at the start of the great adventure. Hastings returned last week and received an informal reception from the business men and other organizations.

Hastings and his managers, with others, received an invitation from Mayor Foster to the civic luncheon to George Young to-day, and it was hoped locally that the breach between the two young swimmers and fellow citizens, opened since Young won fame and money at Catalina, would be bridged over at the luncheon. This morning, there seemed little prospect of their meeting for an attempt at reconciliation.

The procession from the station to the city hall included motor cars containing representatives of various recreational, sporting, business and social organizations. George Young rode with Mayor Thomas Foster and Hon. Dr. Forbes Godfrey, representing the Premier of Ontario. It was a demonstration of "The Conqueror's Return" all along the route.

At the city hall a handsome service of plate was presented and addresses read from various public and semi-public bodies.

Military bands which took part in the procession, gave a programme of patriotic airs and songs of victory. The crowd cheered the champion again and again. There was no limit to the enthusiastic welcome to the famous home comer. Rev. Dr. J. G. Inkster, minister of Knox Presbyterian church, offered prayers.

This afternoon George Young has an engagement at a local theatre.

TORONTO, Feb. 19—Following were addresses and presentations amid cheers of crowd. O'Byrne and Ralph Levy were firm in determination not to attend luncheon if Hastings was present, so Young and party went on to Queen's Hotel and civic luncheon went on without chief guest, Young having declined to attend.

Operating Gets Message Ordering For Own Arrest

KENNEWICK, Wash., Feb. 19.—Theodore Smith, a telegraph operator here, was sitting at his key when a message came in from Norfolk, Neb. It was from the sheriff, ordering Smith's arrest on an embezzlement charge. The operator copied the message and delivered it and himself to local authorities.

Strike Contributions Bill Lost In London

LONDON, Feb. 19 (Canadian Press). — The House of Commons yesterday rejected, 183 to 75, a private bill which would have made it illegal for British trade unions to accept foreign money for the furtherance of industrial disputes. The bill, fostered by Reginald Mitchell Banks, Conservative, would have prevented repetition of the acceptance of money from Moscow, as was the case during the coal strike.

The Laborites and many Liberals and Conservatives, including the Home Secretary, Sir William Joynson-Hicks, opposed the bill on the grounds that it was too broad, since it affected legal as well as illegal strikes.

MONTREAL MAN RESIGNS FROM RHINELAND POST

Major George Stephens Quits as President of Saar Valley Board.

GIVES NO REASONS.

Action May Embarrass the League of Nations Council.

GENEVA, Switzerland, Feb. 19 (Canadian Press Service).—George Washington Stephens, of Montreal, has resigned the presidency of the Saar Valley Governing Commission, to which post he was appointed last March.

No reason was given for the resignation, which it regarded as bringing a delicate Franco-German question before the March session of the League of Nations Council.

This creates an embarrassing situation for the League, as it will necessitate the Council naming his successor at its next session.

Personal Reasons

Major Stephens has resigned the chairmanship for personal reasons, it is understood.

The Canadian member encountered opposition from French, Belgian, and Czecho-Slovakian commissioners last summer, when he suggested an Allied expert railway commission to ensure safety of transit on the Saar Railway after the withdrawal of French troops of occupation. Other members contended that such a commission should be a military one with French troops under its control, but Major Stephens held that such a proposal would bring back by one door the French troops they were sending out of another.

Mr. Stephens succeeded former Mayor R. D. Waugh, of Winnipeg, as a member of the Saar Valley Commission, in August, 1923, when Mr. Waugh was appointed chairman of the Manitoba government liquor commission.

STUDENTS GIVE PLEASING RECITAL

Pupils of R. Gliddon Show Expert Tuition in Concert Rendered.

A number of the pupils of R. Gliddon, director of the Conservatory of Music, gave a very pleasing small recital in the studio at the Conservatory, last evening. The pupils acquitted themselves admirably, evidencing expert tuition on the part of their teacher, with special attention to smooth tonal effects and rythm. The programme, which was as follows, concluded with a social hour, when refreshments were served:

Beethoven, Sonatina, Vernon Armstrong; Mozart, Rondo, Russell Rowan; Rachmaninoff, Prelude in C Sharp, Walter Townsend; Rohde, Will O' the Wisp, Hanna Dutnick; Beethoven, Sonatina in F, Arnold Bates of Campbellford; Tellier, Dance of the Wood Nymphs, Mrs. A. E. Micks; Nevin Suite, Day in Venice, Verda Graham; Chaminade, Danse Ancienne, Marguerite Rome; Mendelssohn, Song Without Words, No. 4, Helen Fisk; Tellier, In a Rose Bower, Mrs. Gray Copping; Rubenstein, Kammenoi Ostrow, Evelyn Armstrong; Gaston Borch, Scherzetto, Zetta Thompson; Merkel, Song in the Night, Helen Clancy; Liszt, Barcarolle and Kruger, Egerie, Miss Agnes Grant.

DEATH.

HAGGART.—At Winnipeg, Manitoba, on February 18th, 1927, in his 80th year, Mr. Justice Haggart, brother of the late Mrs. John Moffat, Peterboro, and uncle of Mrs. G. D. Carlisle, George Street.

PREMIER KING DECLARES THAT JOURNAL REFLECTED ON HONOR FORMER GOVERNOR-GENERAL

Brands Story of Undertaking With Lord Byng as False.

CAUSTIC DENIAL.

Says No Understanding Other Than What Appeared in Public Prints.

OTTAWA, Feb. 19.—The prime minister took caustic issue with the Ottawa Journ at the opening of the House yesterday with reference to an editorial in the Ottawa Journal dealing with the constitutional controversy of last session.

"Generally speaking, I would be prepared to treat this editorial with the silent contempt I am disposed to accord most of the Journal editorials," said Mr. King. "In this case, however, it reflects on the personal honor of a former governor-general of Canada, and is a fabrication from beginning to end.

"It implies the former governor-general was prepared to grant to the Journal the right of listening in to a private conversation which took place between a governor-general of Canada and a prime minister of this Dominion. It appears to imply that the governor-general was prepared to make to the Journal a statement which he was not prepared to place on the official record.

"I wish to refer to the repeated reference to an understanding between Lord Byng and myself arrived at after the election of 1925. I wish to say emphatically on my responsibility as prime minister of this country that there was no understanding between Lord Byng and myself other than what appeared in the public prints of this country in a statement which I issued to the public, after having submitted it to Lord Byng in the first instance for his approval.

"There was no understanding of any kind, and I cannot make that statement too emphatic nor clear. The only advice which I tendered to Lord Byng was to let Parliament decide with respect to the situation that arose after the election of 1925. That advice was accepted by Lord Byng, and Parliament met and did decide the question as to who was to be the leader in this House in the last parliament."

Mr. King read the correspondence already brought down in the House. "There is the official record as given to this parliament of all that actually transpired that was material between Lord Byng and myself," he said, "and I submit, Mr. Speaker, that no public journal in this or any other country has a right to circulate false statements or false representations with respect to communications between the prime minister of a country and the representative of His Majesty, when it is known that the only source from which the truth can come is either the representative of the crown itself or the prime minister of the country with whom the conversations were had."

CANTON MINISTER.

Dr. Eugene Chen, Cantonese (Chinese Nationalist) Foreign Minister, with whom Owen O'Malley, British Charge d'Affaires, is negotiating at Hankow on the basis of the British terms recently announced by Sir Austen Chamberlain.

FATHER, MOTHER FIVE CHILDREN ARE FOUND DEAD

Entire Family Wiped Out—Believe Man Did Deed.

WAS OUT OF WORK.

According to Physician They May Have Been Dead a Week.

UTICA, N.Y., Feb. 19 (Associated Press).—Seven persons, a man, his wife and their five children, yesterday were found dead in a little frame house here. Their bodies had been hacked with a razor and knife. The family was last seen last Friday and, according to a physician, perhaps had been dead for a week.

The dead are Guy H. Taylor, 35, a welder, his wife, a waitress, and the children: Elizabeth 8, Owen 14, Goldie and Albert and an infant, name unknown. The police are working on the theory that Taylor killed his family while they slept and then committed suicide. He had been out of work since February 4.

TO-DAY'S EXAMINER

Local.

Produce plentiful on market. Page 1.

Art Study Club meeting. Page 7.

Canada.

No motive found for shooting of Jerome Keene. Page 1.

Changes in Old Age Pension Bill suggested. Page 2.

Smuggling of cars across the border told. Page 2.

Premier King challenges Ottawa Journal. Page 1.

Britain.

Cabinet Council discusses situation in China. Page 2.

Foreign.

British gunboat in action in China. Page 1.

Entire family slain in Utica. Page 1.

Editorial. Page 4.

The Budget comes first.

Details are wanted.

Celebrating the Jubilee.

Tariff changes.

Organ recitals. Page 4.

Sport.

Inside sporting dope. Page 10.

Maloney wins from Jack Delaney. Page 10.

Oshawa intermediates win fourth round. Page 10.

Financial Page 7.

Wheat market slows steadiness.

British Columbia Fishing active.

American Telephone highest in 20 years.

Women's Interests. Page 8.

Fashions: Social News.

Features.

Radio programmes. Page 2.

Correct English. Page 4.

Horoscope. Page 5.

Want Ads. Page 11.

The market place of the community.

Sunday News.

Church announcements and religious articles. Page 3.

To-morrow.

	Rises.	Sets.
Sun	7.11	17.54
Moon	21.51	915

PRODUCE PLENTIFUL FARMERS' MARKET

Potatoes Are Very Scarce, Selling at $2.00 Per Bag.

Produce was fairly plentiful in the basket section of the farmers market this morning. Chickens were priced at 32 to 35 cents a pound, hens at 25 cents and a few turkeys at 40 cents. Butter was generally quoted at 48 cents a pound and eggs sold from 42 to 45 cents a dozen. There were quantities of home-made goodies on sale this morning, in cakes, bread and biscuits.

Downstairs, pork and beef were selling at prevailing prices of 18 and 20 cents a pound for the former, 11 to 13 cents a pound for the latter. Potatoes were scarce and were priced at $2 a bag and apples were offered at 60 cents a peck for russets, 75 cents for Spies and 40 cents for cooking apples. White Leghorns and Barred Rocks were offered in coops at $1.50 apiece, and in one small, wired box, a tiny Bantam was overshadowed by a companioning huge Plymouth Rock.

THE WEATHER

A little colder last night, but still not down to the zero mark. Two above zero was the lowest point reached. February this year is proving to be a particularly fine winter month. On only two occasions has the thermometer been below zero.—W. P.

Blacksmith artists in China make landscapes and flowers out of the same metal that goes into wagon tires and horseshoes.

MEMBERS SUGGEST ALTERATIONS CLAUSES OF OLD AGE PENSION BILL

Bill Was Given Considerable Discussion at Yesterday's Session.

INCREASE RATE.

Fraser Valley Member Believed That Name Should Be Changed.

OTTAWA, Ont., Feb. 19 (Canadian Press).—The Old-Age Pensions Bill was discussed for a considerable portion of yesterday afternoon's sitting of the House of Commons when a number of alterations in its conditions were suggested by private members.

H. J. Barber (Conservative, Fraser Valley) thought that the minimum wage at which a person would receive the pension should be lower than 70 years. In Australia it is 65, and if it were raised to 70 there it would wipe out 90 per cent. of the pensioners.

Mr. Barber also thought that the rate of pension, namely, $20 per month, was too low, and remarked that British Columbia allowed $1.00 per day to the prisoners in the jails there.

A provision in the bill which makes the amount paid in pensions, plus interest, a first charge on any estate that the pensioners may leave after his death, was also criticized by Mr. Barber, who said that the bill should be called an old-age loan bill rather than an old-age pension bill.

Hon. Peter Heenan, Minister of Labor, interrupted to explain that this provision was to meet the case of children who would not provide for their parents and therefore should not enjoy the estate their parents might leave.

Labor Support.

J. S. Woodsworth (Labor, Winnipeg North Centre) described how the Labor party had stood for a Federal administration of the pensions act, but in order to get a start in old-age pensions, had supported the present measure. He agreed there was some advantage to having the act administered by the provinces, as there would be more apt to be a check on this administration than if it were handled directly from Ottawa. Most of the provinces already had the machinery for carrying out this work. What he was afraid of was, that some of the provinces would not accept the scheme, and aged people in those provinces would not receive the benefit of it. To avoid this he urged that the Federal Government, instead of providing 50 per cent. of the amount to be disbursed in pensions, should provide 75 per cent. This would be a compromise which, he thought, would encourage all the provinces to provide the remaining 25 per cent. Mr. Woodsworth also thought that the minimum age should be lower.

L. J. Ladner (Conservative, Vancouver South) complained that the provision in the bill which took out of the estate of a pensioner the money he had received, was unfair to the thrifty people who had a home of their own. Mr. Heenan explained that in cases where heirs had helped keep the old people, this provision did not apply.

The point was raised by Mr. Ladner as to whether in cases where provinces might already be looking after their aged people satisfactorily and for this reason did not want to go into the scheme, was there any provision whereby they could be compensated? He explained that Ontario and Quebec paid 80 per cent. of all the taxes of Canada, and of they declined to go into the scheme the people of these provinces would be paying 80 per cent. of the Federal Government's share for caring for the aged of the other provinces, and receive nothing in return. The Minister of Labor said that there had been no provision to reimburse provinces which did not come under the act.

Should Bear Cost.

Peter McGibbon (Conservative, Muskoka, Ont.) thought the Federal treasury should bear the whole cost of the pensions and levy a secession duty to make up the loss. He thought the provinces could well afford to such an invasion in their field of taxation if they were relieved of caring for the aged.

Geo. H. Pettit (Conservative, Welland) expressed his belief in the principle of old-age pensions, but favored a Federal scheme. He also thought that the age limits should be 65 instead of 70 years, and that the maximum pension should be $300 in place of $240.

Lady Deputy Sheriff Arrests Three Bootleggers

PAULSBORO, N.J., Feb. 18. (United Press.)— Miss Edith Batton, 24, pretty bobbed haired deputy sheriff, made her first raid to-night, capturing three men at the point of a gun and seizing 300 gallons of alcohol.

Clutching a heavy revolver in one hand, Miss Batton, who was appointed a deputy on November 10 after two years' service as a stenographer in the sheriff's office, entered what was apparently a deserted house with a squad of assistants at her heels. The three men inside surrendered without a struggle.

QUEEN'S SABLES ONLY RAT SKIN

Royalty Amused By References To Queen Mary's Winter Coat.

LONDON, Feb. 19 (Canadian Press)—Many persons have admired the brown fur coat which Queen Mary has been wearing this winter, and numerous references have been made to it in print as "the Queen's sables." As a matter of fact, it is made from the skins of rodents killed on the royal estates and put together by a skillful furrier. Every public reference to its assumed value and rarity of its skins is greeted with unrestrained amusement by the royal household.

OBITUARY.

MRS. DAVID RODGERS.

HAVELOCK, Feb. 19.— The death took place on Saturday, February 12th, at the Hamilton Sanitorium, of Mrs. David Rodgers (nee May Parcels) of Niagara Falls, Ont.

The deceased was in her 38th year and was a resident of Havelock until six years ago. She leaves to mourn her loss, her husband, four children, Hazel age 13, Leafy age 11, Earl age 9 and Lewella age 8; two sisters, Mrs. Arthur Graham of Galt and Mrs. W. J. Lyon, D.C. of Chicago, Ill., one brother, J. H. Parcels of Toronto and her parents, Mr. and Mrs. Joshua Parcels of town.

The funeral took place from the residence of her parents, Concession Street, on Monday afternoon. The service, which was held in the United church was conducted by Rev. Wr. R. Archer. Interment was made in the Maple Grove cemetrey.

The pallbearers were: Theron McMullen, George Pacey, Albert Woodbeck, Frank Parcels, Joseph Faulkner, A. Kennedy.

MRS. MARGARET WALTON

HAVELOCK, Feb. 19.—The funeral of the late Mrs. Walton took place on Thursday afternoon to the Maple Grove Cemetery.

Mrs. Walton was the widow of the late Samuel Walton who was killed in a railway collision in British Columbia in September 1900.

She leaves to mourn her loss four daughters and two sons: Mrs. T. Murtell of Hamilton, Mrs. C. Danpert of Weston, Mrs. W. A. Jones of Detroit, Miss Winnie Walton of Toronto, Robert Walton of Montreal, and George of Peterboro.

Mrs. Walton was born at Baron Bay, Mulenkure, in the county of Cavan, Ireland, in the year 1859. She was married in the year 1889, during which year she and her husband came to Canada and settled in Havelock.

AIR POLICE?

ROME, Feb. 18.—An air police force is the plan being worked out by a police commissioner with the aid of the air ministry.

Lyrics Of Life

(By Douglas Malloch.)

LET'S GET ACQUAINTED

Life's brief; let' s get acquainted fast,
Let's meet t ogether, face to face.
The first nam e's better than the last
To fellow s of a common race.
There's onl y one, whatever land
First gave us birth, or how we stand,
We all are brothers, anyway;
Let's get acquainted, while we may.

Life's short; let's get acquainted quick,
Not wait b cause we're rich or great,
Not wait b cause we're poor or sick,
Nor any reason fellows wait.
We're h re for such a little while,
Why w aste our time with too much style?
We'll soon be equal, never fear;
Let's get acquainted, while we're here.

Life's brief; let's get acquainted now,
Not wait till time has made us old.
And I'll forget my classic brow,
And you forget about your gold.
Perhaps before the journey's end
We'll need no fortune like a friend,
The kinship of our fellowman—
Let's get acquainted, while we can.

(Copyright, 1927, Douglas Malloch)

CANADIANS PLAN TO GREET ENVOY

Royal Welcome To Massey Arranged in United States.

BIG GATHERING.

WASHINGTON, Feb. 18.—(Canadian Press.)—Canadians in Washington are planning a royal reception to Canada's first minister, Vincent Massey, who has just arrived here.

While details have not yet been completed, due to the already crowded calendar of the new envoy, the Canadian club of Washington has plans under way to afford such a reception to their diplomatic representative as is seldom accorded any one here.

The date for the reception and dinner of welcome has not yet been fixed, but it is expected that on or before March 1 Washington will witness one of the largest gatherings of Canadian notables in the history of the capital. Invitations will be sent to Premier King and the Canadian cabinet and to the recently appointed minister of the United States to the Dominio., William Phillips. The committee on arrangements also hopes to bring to Washington for the occasion, prominent members of the judiciary and other high officials of the Dominion.

Sir Esme Howard, British ambassador to the United States, is to be among the speakers.

NO MOTIVE FOUND

(Continued from page one.)

deceased, has lived with her sister, Mrs. Ben Demas, about 300 yards away from her husband's home, ever since they separated about six years ago. She and her sister and brother-in-law had seen Keene passing at times but had had nothing to do with him.

James Gordanier said that his family had not worried about their uncle's absence as he had spoken of going to the woods to work, and they had also heard that he had gone to visit relatives at Detroit. When his mother, Mrs. Nancy Gordanier, heard that her brother was not in Detroit or with his son James at Schumacher, they decided to go and look for him. His brother had gone first and then come back to meet him. He knew of no reason why anyone should kill him.

Mr. and Mrs. John Bell live in a house not fifty yards from the murder. They bought the house and land from Keene about two years ago, and the seller continued to live in the shack on the hillside which he had occupied when he rented the farm after parting from his wife. They paid no attention to Keene's absence as even when he was in the shack they would not see him for days at a time, while he was absent frequently. When his relatives showed no anxiety they had not worried.

Their relations with Keene had always been friendly. They had given him permission to use vegetables from their garden, and he had at times taken a meal with them.

The jury which viewed the remains on Thursday and will hear the evidence on Monday consists of Harry Connor, foreman, and William Linn, Thomas Warren, A. T. Neal, William Smith, George Forestell, Fred Johnston, Hugh Gillen and Sam Moffett.

FELT SHOCKS.

Severe 'Quake Shocks Felt On Island of Jersey and Guerney.

LONDON, Feb. 19 (Canadian Press).—Reports from the Channel Islands say that a severe earthquake which shook the Island of Jersey Thursday night also was felt at Guernsey.

A small landslide on the Island of Jersey was caused by the 'quake in St. Peter's valley. Many walls and ceilings of dwellings were cracked.

Weymouth, in Dorset, England, also felt a tremor Thursday night, beds being shaken and walls cracked.

At a conference of the Women's Engineering Society in England recently, more than half the women wore long hair, none had "Eton crops" and only a few had shingles.

OLD MASTERS

The world is too much with us: late and soon,
Getting and spending, we lay waste our powers;
Little we see in Nature that is ours;
We have given our hearts away, a sordid boon!

This sea that bares her bosom to the moon,
The winds that will be howling at all hours
And are up-gathered now like sleeping flowers,
For this, for every thing, we are out of tune;

It moves us not—Great God! I'd rather be
A Pagan suckled in a creed outworn—
So might I, standing on this pleasant lea,

Have glimpses that would make me less forlorn;
Have sight of Proteus rising from the sea;
Or hear old Triton blow his wreathed horn.

—W. Wordsworth: Sonnet.

House Between Warkworth and Hastings Has Not Been Touched By Death In 75 Years

There is a house near a small place called Brickley, situated between Warkworth and Hastings, that enjoys the enviable reputation of never having been touched by death during its existence of nearly three quarters of a century. No one has ever passed away in this house and no one has ever been buried from it. It has covered only the living and the Grim Reaper has not yet paid it a visit. It has been lived in continuously since it was built, three generations having passed their lives under its roof.

Seventy years ago, Samuel Wilson, grandfather of H. W. Jones of this city, built the house and lived there for about thirty-three years, raising eight children under its roof. Then he moved to Warkworth, where he died, his son, William Wilson, moving into the old homestead and raising five children during his tenure of twenty-two years' residence. He also went later to Warkworth, where he died. His son, Frank Wilson, now occupies the old house, living there for the past fifteen years, and his five children have been born there.

"When Is a Man Drunk?" Finally Decided By Experts

LONDON, Feb. 18.—(Canadian Press.)—The question, "When is a man drunk?" has been answered by the report of an expert commission, just published. The answer is that the word "drunk" should always be taken to mean that the person concerned "is so much under the influence of alcohol as to have lost control of his faculties to such an extent as to render him unable to execute safely the occupation in which he is engaged."

SMUGGLE CARS ACROSS BORDER

Methods Indicated Before Royal Customs Commission at Yesterday's Session.

SOME STOLEN.

WINNIPEG, Man., Feb. 19 (Canadian Press)—Methods whereby motor cars, s ometimes stolen, are smuggled into Canada from the United States, were indicated to the oRyal Customs Commission during a rather brief sitting yesterday afternoon. Only two witnesses were examined at any length during the sitting and both of them were questioned by R. L. Calder, K.C., commission counsel, in regard to the illegal importation of automobiles. Investigation into the methods of a Winnipeg wine importing and manufacturing company, Luigi Calissano and Kigli, were deferred until Monday to give the solicitor for this firm time to consult with his clients.

Cyril Knowles, assistant inspector of Customs and Excise Preventive Service, at Winnipeg, was one of the witnesses examined in regard to the automobile importations. He told of a number of cars which he had seized because of evasion of duty. On March 8, 1924, he said, he had seized one of the most expensive American touring cars here. In this case, a Winnipeg taxi driver went to Minneapolis for a period of two or three months and then returned with the car. The car was seized after the driver placed on it the license plates which he had obtained for another much less expensive car which is made in Canada.

After considerable correspondence in regard to this seizure with the Customs department at Ottawa, the car was released and the deposit returned to its owner on payment of $60 and an undertaking that the automobile would be exported to the United States.

"A year after," said Mr. Knowles, "I seized the same car in Winnipeg in the possession of a person to whom it had been sold."

On the second occasion, said Mr. Knowles, the car was seized from George Conley, whom he described as "a well-known whiskey runner." The department instituted action against Conley but it was unsuccessful. However, said the witness, the owners of the car had waived their rights in order that the crown could collect the duty. The car was still in the possession of the customs.

Brought Expensive Cars

Mr. Knowles told the Commission that Canadians sometimes went down to the United States and brought in some of the most expensive cars with license plates which had been secured for much cheaper automobiles. He told of one car seized which showed 23 alterationse. Incidentally, he had located another car bearing the same number as the one seized. Seizures were sometimes made by checking up the tourist permits which were shown as outstanding in the records of the various customs offices.

HOCKEY
THE GAME OF THE SEASON
VARSITY
VS.
PETERBORO SENIORS
BROCK STREET RINK
Wednesday Evening,
February 23rd
Reserved Seats now on sale at McLeod's Drug Store. Phone 2670.
Prices: 75c and $1.50, plus tax

ANTI-SUICIDE "FRAT" FORMED

Students at University of Baltimore Organize To Discourage Suicide.

13 MEMBERS.

BALTIMORE, Feb. 19 (A.P.). An anti-suicide club, with an initial membership of thirteen, whose members pledge themselves to take special courses in psychology, study student habits of thought and discourage suicide, has been formed at the University of Baltimore.

Formation of the club was announced yesterday after reports had been received of two more student suicides in the United States, bringing the total to seventeen.

The anti-suicide club membership includes both men and women students. Its motto is "Live and let live," and its organizers expressed hope that it would expand to combat the "germ of self-destruction."

Cognizance of the suicide wave was taken at the University of Maryland, also, where President R. A. Pearson said American parents were digging graves for their children with abnormal living.

CABINET DISCUSS CHINA OUTLOOK

Members Hopeful That Fresh Instructions Will Clear Trouble.

TRANSPORTS ON WAY.

LONDON, Feb. 19. Canadian Press Press. — Swift developments in China where the advancing Nationalist forces are menacing Shanghai more than ever after capturing the neighboring cities of Hangchov and Ningpo caused Prime Minister Baldwin to call another cabinet council yesterday to discuss the news. The ministers furthermore will remain in London over the week end in readiness to meet again at any time.

The members of the cabinet remain hopeful that the fresh instructions sent to Charge d'Affairs O'Malley, who is negotiating at Hankow with Foreign Minister Chen of the Cantonese or Nationalist government, will result in the sign ing of an agreement settling the future status of the foreign settlement at Hankow. They realize however that the changing military situation might involve some fresh delays.

With 21 foreign warships anchored off Shanghai, and about 12,000 troops available for the defence of the international settlement there little anxiety is felt for the safety of the lives or interests of Englishmen or other foreigners in Shanghai.

The government takes the position that the latest events fully justify the precautionary policy of sending strong forces to defend Shanghai, as well as revealing the danger of the demand by the Labor party for the withdrawal of the defence forces.

Mr. Baldwin in a letter to a political correspondent yesterday said:

"The recent events in the Far East and the attitude of the Socialist party toward them afford a fresh example of their unfitness for national responsibilities."

Six transports which are en route to Shanghai carrying troops from England and Mediterranean ports, are expected to arrive off Shanghai during the week from Feb. 28 to March 7th.

Considerable excitement has been caused here by the circulation of rumours that a rapprochment might be effected between the Cantonese government and Chang Tso-Lin, the Manchurian war lord and present generalissmo of the northern forces which are contesting the spread of the Cantonese power.

SEND MARINES.

America To Increase Defense Force Following Disturbing Rumors.

WASHINGTON, D.C., Feb. 19.—(Canadian Press).—Additional marines are being sent to Nicaragua, it was said yesterday at the White House, because of reports that shipments of arms are on the way into the country from the outside.

The prospect of increasing the munitions at the disposal of Liberal forces, the President believes, presents a further degree of jeopardy for Americans in Nicaragua, and the administration is taking steps to meet that danger.

HELD PRISONER IN MEXICAN JAIL

Winnipeg Youth Incarcerated For Period of Three and a Half Years.

IS RELEASED.

WINNIPEG, Man., Feb. 19 (Canadian Press).—Held prisoner in a Mexican jail, tried without counsel, sentenced to death and finally released, was the ordeal through which John Helliwell, a former Winnipeg youth, endured within a period of three and a half years. His release was ultimately obtained through the efforts of the Veteran's organization in the city.

Helliwell, who served with the Canadian forces during the war, will soon rejoin his mother here. A fund to bring him back to Canada, has been raised by those who were instrumental in securing his freedom.

According to accounts, Helliwell was arrested in a Mexican town on a charge of murder. He was thrown into prison and held without trial for some time. Without any knowledge of Mexican court procedure and unable to present his side of the case, it is reported that a verdict of guilty was quickly passed and the capital sentence imposed.

The youth succeeded in getting a not through the mails to his mother, Mrs. Helliwell immediately appealed to the returned soldiers' organizations, who despatched a protest to the Mexican authorities. Counsel was procured and an appeal entered for a new trial. This was eventually granted and as a result of the second hearing, the sentence was reduced to life imprisonment. The evidence brought against Helliwell, it is alleged, was purely circumstantial and his counsel remained firm in his belief that the boy was innocent. He succeeded in building up a sufficiently strong case to satisfy the authorities, and Helliwell was released.

FEAR FUGITIVES WILL LOOT CITY

Defeated Troops of Marshal Sun Streaming Into Shanghai.

CHEN IS WARNED.

LONDON, Feb. 19.—There is a great anxienty in official circles here, caused by the fear that the defeated troops of Marshal Sun Chuan Fang, ruler of the province of Kiangsu, will begin looting Shanghai, into which city they are streaming, following disastrous encounters with the advancing Cantonese armies.

However, it is reported in government quarters that the British are prepared for all eventualities and that they have warned Chen, the Cantonese Foreign Minister, that should the riotous rabble overflow into the international settlement at Shanghai, it may be necessary for British troops to fire.

TABLET SUGGESTED.

To Mark Montreal Hotel in Which Dickens Stayed.

MONTREAL, Que., Feb. 19. — (Canadian Press).—A suggestion that a tablet be placed on the uilding formerly known as Roscoe's Hotel, where Charles Dickens stayed while in Montreal in 1865, was recently made by Judge E. Fabre Surveyer, President of the St. James' Literary Society, in remarks to that body. It will be considered by the Antiquarian Society.

RECEIVES HONOR.

Lady Hoare Appointed Dame Commander By King George.

LONDON, Feb. 19 (Canadian Press). — King George yesterday appointed Lady Maude Hoare a Dame Commander of the Order of the British Empire. The appointment is in recognition of her recent voyage to India which she made by air, accompanying her husband, Sir Samuel Hoare, British Air Minister.

WEDDING BELLS.

DELINE-CLARKE.

HAVELOCK, Feb. 19. — The marriage was solemnized at the Knox Church manse on Tuesday, Feb. 18, of Carrie Elizabeth Clarke, daughter of Mr. and Mrs. James Clarke, and James Irvine Deline, both of Belmont.

DROP OLD ORDER.

LONDON, Feb. 19.—Directors of the old Southwestern and London Railway have decided that, after all, these new-fangled safety devices may be dependable. So they have rescinded the order, in force since the earliest days of the road, requiring uniformed employees to wear red ties for use in emergency flagging of trains.

THIN BABIES HEALTHY.

NEW YORK, Feb. 19. — Thin babies are more healthy and have more resistance to sickness than fat ones, says Dr. J. L. Blumenthal, director of the Bureau of Child Hygiene. "Conservation of energy is achieved in good muscle tissue, not in fat," says the doctor. "Mothers should not worry if their babies are not the 'butterball' type."

BROTHERHOOD

God placed a soul
In a body of white,
To labor the trials here.
Godplaced a soul
In a body of black
To toil thro' the torrid there;—
And a soul be put
In a body of brown,
And others in yellow and red,
To serve where the world
Was needing them most;
But—"the color won't matter"—
He said. —Nick O'Teen.

RADIO PROGRAMS

FOR SUNDAY, FEB. 20

11

WORD (275) Chicago—I.B.S.A. service.
KDKA (309) Pittsburgh—Episcopal church service.
WTAM (389) Cleveland—Church services.
WLW (422) Cincinnati—Presbyterian church services.
WCAE (461) Pittsburgh—Methodist church services.

3

WGN (303) Chicago—Lyon and Healy.
WGY (379) Schenectady, N.Y.—Musical.
WLW (422) Cincinnati—Organ.
WEAF (492) New York—Young people's conference.

4

WBBM (226) Chicago—Orchestra and soloists.
WGN (303) Chicago—Chicago Philharmonic orchestra.
WLW (422) Cincinnati—Organ.
WQJ (447) Chicago—Choir music.
WJZ (454) New York—Vesper service.
WRC (469) Washington—Bethlehem chapel services.
WEAF (492) New York—Y.M.C.A. program and address by Dr S. Parkes Cadman

5

WBBM (226) Chicago—Howard Osburn's orchestra; organ.
WGY (379) Schenectady, N.Y.—Organ and violin.
WJZ (454) New York—Vespers.
WHO (526) Des Moines—Christoan Science lecture.

6

WHK (272) Cleveland—Concert orchestra.
WLIB (308) Chicago—Vocal and instrumental.
WEAF (492) New York—Concert.
WHO (526) Des Moines—Orchestra.

7

WBZ (332) Springfield, Mass.—Organ; string quartet.
WLS (345) Chicago—Little Brown Church.
WGY (379) Schenectady, N.Y.—Musical.
WTAM (389) Cleveland—Theater program.
WJZ (454) New York—Violin; organ.

7.30

WEAF (492) New York—Major Edward Bowes orchestra.

8

WORD (275) Chicago—Orchestra; Bible talk.
WGN (303) Chicago—Million sing; Almanack; Correll and Gosden; string quartet.
WTAM (389) Cleveland—Church services.

9

WBBM (226) Chicago—Dance orchestra; Billy Sparn travels.
WQJ (447) Chicago—Vocal and instrumental.
WJZ (454) New York—Concert orchestra; Collier's review.
WHO (526) Des Moines—Concert orchestra.

9.15

WEAF (492) New York—Atwater Kent hour. Armand Tokatyan, tenor, and Sylvia Lent, violinist.

10

WORD (275) Chicago—Bible lecture.
WKRC (422) Cincinnati —Classical.
WJZ (454) New York—Godfrey Ludlow, violinst.
WIP (508) Philadelphia—Symphony orchestra.
WJR (517) Detroit—Church songs.

11

WGN (303) Chicago—Sam 'n Henry; musical; Bible readings; piano.
KYW (526) Chicago—Classical.

FOR MONDAY, FEB. 21

6

WHK (272) Cleveland—Orchestra.
KDKA (309) Pittsburgh—Dinner concert.
WLS (345) Chicago—Organ; sports.
WWJ (353) Detroit—Dinner concert.
WGY (379) Schenectady, N.Y.—Stocks; farm news; orchestra.
WTAM (389) Cleveland—Dance orchestra.
WEAF (492) New York—Dinner music.
WIP (508) Philadelphia—Weather; dinner concert; agriculture reports.

7

WHK (272) Cleveland—Instrumental novelties.
WBZ (332) Springfield—Organ; band
WLS (345) Chicago—Markets; talk; sports; orchestra.
WGY (379) Schenectady, N.Y.—Orchestra.
WTAM (389) Cleveland—Theater, program.
WLW (422) Cincinnati—Orchestra; theatrical review; orchestra.
WJZ (454) New York—Concert orchestra.
WRC (469) Washington—Orchestra.
WJR (517) Detroit—Orchestra.
KYW (526) Chicago—Bedtime story; dinner concert.

8

KDKA (309) Pittsburgh—Concert.
WWJ (353) Detroit—Musical.
WRNY (374) New York—Vocal and instrumental.
WTAM (389) Cleveland—Orchestra.
WLW (422) Cincinnati—Ford and Glenn.
WJZ (454) New York—Record boys.
WEAF (492) New York—Vocal; book review.
WCX (517) Detroit—Studio.
KYW (526) Chicago—Musical.

9

WHK (272) Cleveland—Vocal and instrumental.
WBZ (332) Springfield, Mass.—Drum corps; light opera.
WJZ (454) New York—Orchestra.
WEAF (492) New York—Gypsies.
WJR (517) Detroit—Studio.
WHO (526) Des Moines—Dance orchestra.

10

WHK (272) Cleveland—Dance orchestra.
WBZ (332) Springfield, Mass.—Variety.
WRNY (374) New York—Vocal; orchestra.
WTAM (389) Cleveland—Dance orchestra.
WLW (422) Cincinnati—Musical.
WJZ (454) New York—Musical.
WRC (469) Washington—Variety.
WEAF (492) New York—Opera, "Lohengrin."
WOW (526) Omaha, Neb.—Dance orchestra.
KYW (526) Chicago—Classical.

11

WTAM (389) Cleveland—Dance orchestra; organ.
WLW (422) Cincinnati—Concert.
WRC (469) Washington—Swanee syncopators.
WEAF (492) New York—Dance orchestra.

12

WHO (526) Des Moines—Dance orchestra.

FLYER DROPS OCEAN ATTEMPT

Pinedo's New Route Will Include Two Island Stops.

NOT CARRY FUEL.

BOLMA, Portuguese Guinea, Feb. 19 (United Press).—Colonel Francesco de Pinedo yesterday announced that he had abandoned his plan to make a non-stop flight across the South Atlantic, and that he would revise his schedule to include two island stops on the flight from Africa to South America.

Reported efforts to lift the big Savoia plane from the water here Thursday and the day before apparently convinced de Pinedo that he could take off with sufficient fuel to ensure success of the non-stop venture.

The new itinerary anonunced by the flyer would cause him to return northward to Dakar, in French Senegal, whence he would make a short flight to Porto Praia, Cape Verde Islands, which lies west and slightly north of Dakar. From Porto Praia, the Italian would fly to the Island of Fernanda Noronha, approximately 1,900 miles to the southwest. Fernando Noronha is about 300 miles from the nearest point on the coast of Brazil.

Leaves for Senegal

BOLAMA, Portuguese Guinea, West Africa, Feb. 19.—Colonel Francesco de Pinedo, Italian aviator, departed at 2.47 p.m. yesterday for Dakar, French Senegal, where he will take off on a flight across the South Atlantic to Brazil.

COOLIDGE WILL POSTPONE REPLY

Will Not Personally Consider French Reply Until All Heard From.

MAKE STATEMENT.

WASHINGTON, Feb. 19 (Canadian Press).—President Coolidge intends to postpone personal consideration of the French reply to the United States arms conference proposal until responses from the other nations approached are at hand. Then, it was said yesterday at the White House, he expects to make a public statement as to his conclusions.

Thus far, France is the only nation which has transmitted its reply and it constituted a rejection. Italy also is expected to take a similar stand.

While the President's intentions were being disclosed yesterday, the House was approving a resolution to provide $75,000 for expenses of United States delegates to the forthcoming Geneva preliminary arms conference.

The Senate must now act on the measure, passage of which was requested by the President.

INCREASE SHOWN IN CIVIL AVIATION

Department on National Defence Issues Very Gratifying Report.

OTTAWA, Feb. 19 (Canadian Press).—"Statistics compiled from the returns made each year to the Department of National Defence on their operations by all organizations operating civil aircraft show a gratifying increase in civil aviation over all previous years," says the statement issued to-day by the Department of National Defence. These organizations include the Provincial Air Service of Ontario, the commercial aviation companies operating under contract with the Province of Quebec, air transportation companies, and in fact all the flying done in Canada except that of the Royal Canadian Air Force and a few aircraft registered by private owners and used solely for their own pleasure.

GANGS IN CHICAGO.

CHICAGO, Ill., Feb. 19.—There are 1,313 gangs in Chicago, according to a report just completed by Dr. Frederick M. Thrasher, who offers it as a text-book in sociology. "The Gang" represents a seven-year serious study of gangdom and is hailed as the first authentic survey of Chicago's underworld.

EATS MANY EGGS

MIDDLESBOROUGH, England, Feb. 19—George Leader, paper merchant, claims the eating championship of England. In a recent contest leader devoured 24 fried eggs and several pounds of ham.

BROCK ST. RINK
Fine Sheet of Ice for
SKATING TO-NIGHT
BAND CONCERT
Skating until 10:30 o'clock.
Ice cleaned at half time.

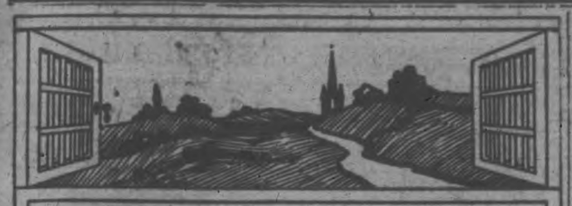

MUSINGS AT A MANSE WINDOW

SINCE last week's 'Musings' appeared I have had another interesting time with Dr. Stough. He spent quite a while with me: and, after talking about various other matters, he led my thoughts around to the question of cards again. "Well," he said, "I see you made use of what I was saying about card-playing. And, I don't mind telling you that I think you were wise in mentioning my name: for it is more than likely that many will be feeling a bit hot under the collar because of what they may be pleased to call my impertinent and narrow view of things. Even then you may not be permitted to pass unscathed! Some will be sure to think that you never would have written about what I was saying unless you had to some extent, at least, agreed with me. It will be interesting to see the reaction to your 'Musings' of these two weeks. If you do agree with me, don't let yourself be scared by anything you may hear. Should you feel a bit weak at heart just let me know and I will be glad to administer the right kind of a stimulant."

A JUDGE AND CARDS

Mr. Nolan Rice Best, at one time editor of 'The Continent,' tells of an incident which shows the effect of cards upon the temper. He says:

"In the delightful suburban home of a Chicago judge a group of neighbors dropped in one evening for an informal call. A vivacious young woman at once proposed a game of cards.

"'Come, judge,' she coaxed gaily, 'get a deck of cards and play a game with us to pass the evening.'

"'Indeed, I won't,' promptly responded the jurist.

"'Judge, are you such an old fogy that you won't play cards?'

"'No, I'm not an old fogy.'

"'You think cards are wicked, then, do you?'

"'Not at all.'

"'Why won't you play, then?'

"'Well,' blurted out the judge, crowded into a corner, 'I've watched you card players a long while, and I've never yet seen a bunch of players that could get through a whole game without losing their tempers. There's always somebody complaining of the way somebody else has played, even in the most friendly company. I won't bother with anything that spoils one's temper so.'

"'But, judge,' still coaxed the young woman, 'you know we are your guests and you ought to play a game with us just because we want you to.'

"'Yes, you're my guests,' echoed the judge, his spirit rising notably higher; 'you're my guests, and that's the reason why you ought to think of my preference for spending my evenings. Why shouldn't you do what I want to do—sit and talk of something sensible?

"'There's just one reason why you play cards, and that's because you are so empty-headed that you can't talk. You don't know enough to spend an evening in any kind of conversation, and so you have to kill time fingering over those useless cards. You can do as you please. I'm going to the library to read.'

"Afterward the judge explained why he foreswore cards:

"'I never played much, and was always poor at the business. One evening, however, I sat down at home with my wife, my son, and a young lady neighbor for a game of whist.

"'Pretty soon I made some misplay. My son groaned, "O father, that was wretched!" I turned toward the young woman. Her face was white with anger.

"'"Was that such a very bad play?" I asked.

"'"It was inexcusable!" she almost hissed.

"'I laid down my cards. "Here," I said, "is where I quit. If this paltry good-for-nothing game can raise such a tempest as this over a blunder that I'm likely to make at any time, I'm never going to touch it again. I know I can't play very well, and I'm not going to put myself in a position to be scorned any more like this for an ignorance that isn't worth curing."'"

ARE CARDS AS A DIVERSION WORTH THE PRICE?

A magazine article which has been brought to my attention by the doctor gives a deplorable picture of the dissipation which is going through society and the church like a virulent, deadly epidemic.

"Physicians deplore the craze, claiming that it burdens their hands with hysterical women. Captains of industry say that it is weakening the stamina of the young men of the country who need their strength for work. It is certainly draining the nerves, the purses, and the characters of those who heretofore made up in our land a sane, substantial society. The bars are down, and the social climber can cast aside church and charity,—the open gate of society. Let her hire a professional teacher and play bridge. The game will ruin her temper, and probably bring on the habit of heavy drinking, but if she can play bridge, she will be one of society's favorites. If bridge, in its present hysterical form, does not really impair a sturdy character, it does encourage the development of every latent trait. It may not create depravity, but it surely lifts the veil from it."

"Now," said the doctor, "what do you think of that? I can assure you that such an article as that from the pages of a magazine which could never be accused of being an enthusiast for Puritanical ethics, is not a bit overdrawn. I don't live the life of recluse! My profession takes me out among men and women in all walks of life, and I can assure you that this is the tragedy of what has been considered a pleasant evening diversion. It has invaded both home and church, and is undermining both health and morals. Some of the most astonishing things have happened among women who have been inveigled into playing for money, even to the disruptions of intimate friendships without number, and the demoralization of homes, such is the frenzy that has grown up among the devotees of society."

WHERE SHALL I GO TO-NIGHT—TO THE CARD PARTY OR THE PRAYER-MEETING?

The doctor said to me, "Card-playing Christians are indeed the menace of the church."—Perhaps he was thinking of cards carried to excess!—"It is such that makes the work of the minister almost impossible. Their lives belie their profession and their influence causes others to stumble. The sinner outside the church sees little difference between himself and them.

"In a certain community there lived a gentleman of excellent character and intelligence. Two church officials, his companions in social life, were very anxious to secure him as a member of the church. These two elders were noted as card-players. Each entreated his pastor to visit the longed-for brother. He did and had with him an hour or so of Christian conversation. As the pastor urged the gentleman to surrender to Christ, he replied, "You want me to accept Christ and unite with the church. I see no reason why I should. I see no gain in it. I see no difference between your officials (referring to the two) and myself. They give me no example of anything superior in their lives. From me they differ only in that they pray in public and make a show of religion. I play cards, but they more. They go to card parties and dances instead of prayer-meeting. Will you tell me frankly, what benefit may I expect in your church?"

MURDERING TIME

Dr. J. G. Holland wrote: "I have all my days had a card-playing community open to my observation, and I am yet to be made to believe that that which is the universal resort of the starved in soul and intellect, which has never in any way linked to itself tender, elevating, or beautiful associations, the tendency of which is to unduly absorb the attention from every weighty matter, can recommend itself to the favor of Christ's disciples. The presence of culture and genius may embellish, but can never dignify it. I have at this moment ringing in my ears the dying injunction of my father's early friend: 'Keep your son from cards. Over them I have murdered time and lost heaven."

A COLLEGE PROFESSOR AND CARDS

Professor David Smith, The College, Londonderry, Ireland, in his correspondence column in the British Weekly was once asked.—"Will you kindly say if it is sinful in ministers wasting their time playing cards? I am in my seventy-eighth year."

In his reply the professor says, "Like you I 'know nothing of the use of cards,' and therefore I am not qualified to say whether it is, generally, right or wrong. Considering that the game was invented for the amusement of an insane king, I should hardly think it can be a highly intellectual employment; and in any case I do not understand how a minister can have either time or taste for it. It is wonderful how responsibility sobers and elevates a man; and there is no responsibility like a minister's. A fitting sense of it puts an awe upon him, and detaches him from trivial and petty things."

But I am wondering, as I bring my musings to a close for another week, if a minister is the only person who has a responsibility which ought to sober and elevate! There are some pleasures and pastimes which may be honey and gold at the start, but will turn out to be gall and dross at the end.—Allan Fairbairn.

A Christian's Amusements

A CHRISTIAN'S amusements must be blameless as well as ingenious, safe as well as rational, moral as well as intellectual. They must have nothing in them which may be likely to excite any of the tempers which it is his daily task to subdue; any of the passions which it is his constant business to keep in order. His chosen amusements must not deliberately add to the "weight" which he is commanded to "lay aside"; they should not imitate the besetting sin against which he is struggling; they should not obstruct that spiritual mindedness which he is told is life and peace; they should not inflame the lust of the flesh, the lust of the eye, and the pride of life, which he is forbidden to gratify.

—Hannah More.

A Pen Picture

SOME great building work is going on. The air is full of the sound of axes and hammers, and the ring of the mason's trowel on the stones. What numbers of workmen! How extensive the works! No enemy can ever surely make their way through these defences, yet an enemy from within is often more dangerous than one from without. Look at this young foreman of the works; how clever he seems, and how busy! He is not idle for a moment—the heads of the work seem to think a great deal of him, as they entrust him with so much. He has the charge of a great number of masons and their labourers, but he is quite able to undertake the trust; and when his widowed mother saw him leave home this morning with a new coat upon his back, I have no doubt that she felt proud of her boy, and wondered what future lay before him.

Such a change! No busy crowds, no sound of workmen's voices or clang of tools, no friends near by. It is a foreign land, and the young man recently filling such an important position is a fugitive.

A messenger arrives with important tidings.

"Dead?" Then home for him once more, and who knows what higher position may fortune have in store.

* * *

This is the seventh in a series of pen-pictures of Bible History by a preacher whose name will be withheld for the present. The key will be supplied next week when another in the series shall appear.

* * *

The key to last week's picture is Jer. 32:7 etc.

Search The Scriptures

ANSWERS TO LAST WEEK'S QUESTIONS

1. By His name.
2. The Shunammite's.
3. A mysterious means used to ascertain the will of Jehovah.
4. Yes.
5. Shibboleth.
6. About eleven and a half feet.
7. They were made "hewers of wood and drawers of water for the congregation, and the altar of the Lord."
8. In Caesarea.
9. Fruit.
10. The Euphrates.

—Florence young.

Children's Corner

TELL US A STORY

THERE was once a young shoemaker, who became so much interested in politics, that his shop was filled with loungers, talking, and discussing, and disputing about one thing and another, from morning till night; and he found it often necessary to work till midnight, to make up for the hours lost in talking during the day. One night, after his shutters were closed, and he was busy on his bench, a boy passing along, put his mouth to the key-hole, and mischievously piped out, "Shoemaker, shoemaker, work by night, and run about by day. "Had a pistol been fired off at my ear," he said, "I could not have been more startled. I dropped my work, saying to myself, 'True, true; but you never shall have that to say of me again.' I never forgot it. To me it was the voice of God, and it has been a word in season throughout my life. I learned from it not to leave till to-morrow the work of to-day, or to be idle when I ought to be working. From that time I turned over a new leaf." This shoemaker was Samuel Drew, who subsequently wrote on the 'Immortality and Immateriality of the Soul.'

What Think Ye of Christ?

TO-DAY the question that is stirring men's hearts to their very depths is, "Who is this Jesus Christ?". His life is becoming to us a new life, as if we had never seen a word of it. There is round about us an influence so strange, so penetrating, so subtle, yet so mighty, that we are obliged to ask the great heaving world of time to be silent for a while, that we may see just what we are and where we are. That influence is the life of Jesus. We cannot get clear of it: we hear it in the tones of joy; we feel it stealing across the darkness of sorrow; we see it where we least expect it. Even men who have travelled farthest from it seem only to have come round to it again; and while they have been undervaluing the inner work of Jesus Christ, they have actually been living on the virtues which came out of His garment's hem.

Christ unites in Himself the sublimest precepts and divinest practices. He pours out a doctrine beautiful as the light, sublime as heaven, and true as God.

—Theodore Parker.

Presbyterian Church

St. Paul's

Rev. Wm. Bilan, Minister

Morning Sermon: THE CHALLENGE OF A BIG JOB

Evening Subject: THE SECOND COMING—A COMFORT OR A CRAZE?

Evening Prelude:

1. Should the Church hire the leader of a dance orchestra to show it how to "jazz up" the congregational singing?
2. What do you think of the proposal of a prominent Baptist preacher that Protestant churches should have Confessionals?
3. In view of 2 Corinthians 6:14 is it right for a Christian to become a member of the Rotarians or the Kiwanis?

A Reply to Another Anonymous Letter.

Organ Recital AT 8.45

Organist: Martin R. Chenhall A.R.C.O.

Soloist: Gwyn Le Barr

SUNDAY SCHOOL AT 3 P.M.

Monday at 6.30 Men's Banquet

SPEAKER: R. F. DOWNEY. INTERESTING PROGRAMME.

TICKETS 50 CENTS EACH.

Mid-Week Service Wednesday at 8 p.m.

Churches & Churchmen

By I. SEEWELL.

A Weakness of the Church

A CORRESPONDENT to "The Presbyterian" points out that one of the chief weaknesses of the Christian church at the present time is the tendency to be governed by what are spoken of as "practical considerations." To a very large extent these so-called "practical" considerations are purely "worldly" considerations. One finds them manifesting themselves chiefly in the matter of compromising convictions for the sake of peace, popularity, or some such man-fixed objective. One finds them also manifesting themselves in the tendency to make the sacred services of public worship primarily worshipful, devotional, spiritually helpful, and uplifting. The tendency is one which must make the Evil One very happy, because it certainly is effective in the long run, in gaining his ends.

* * *

Dr. Macartney and Pittsburgh.

DR. CLARENCE E. MACARTNEY, a former moderator of the General Assembly, and pastor of the Arch Street Presbyterian Church, Philadelphia, for the last thirteen years, has indicated his intention, subject to the action of Presbytery, to accept the call extended to him by a nunanimous vote of the First Presbyterian Church of Pittsburgh.

* * *

The Pathos of Suicides.

UNDER the above caption an article appears in one of the great periodicals on this continent which ought to bring the thoughtless up with a jerk, and make the thoughtful even more thoughtful. A startling discovery of the increasing number of suicides is one of the contradictory features of our intensive civilization. It is not difficult to analyze the causes when openly traceable to acoholism, which leaves its victims the dependents of a depressing despair. When the memory of a series of hopeless and fruitless efforts in the past rise up to block the way against another brave struggle, death by one's own hand may become a seeming road out of all the wretchedness which the habit has created. Dr. F. L. Hoffman who has been many years statistician for a great insurance company, has sought to trace these acts of self-destruction back to the main causes. He is convinced that while there are causes which seem unavoidable, like a mental collapse, that much of our present-day plague is the result of a gay, unrestrained emotional life, which so often ends in the complete break-up of the nervous system and brings on melancholia or other conditions of mental depression, which reach or border on insanity. Simply speaking, it is sin again. The less civilized races and the primitive sections of civilized countries, have fewer cases by a striking difference, than those sections where higher culture and more emotionalism is dominant.

* * *

Some Newspapers Have a Conscience.

IT IS encouraging to know that there are even [illegible] newspapers which refused to [illegible] surveyors of the filth of the Browning trial under the plea that it was news. There was one in Oklahoma, one in Jacksonville, Florida, and one in Boston, Mass. The Boston Traveler apologized for having begun publication of reports of the trial and said: "The revel of filth that has been indulged in by the contestants at law has passed all limits of decency, and a further publication of the details is a menace to the morals of the community." May the tribe of newspapers of sensitive conscience increase.

* * *

What Do You Think?

DOES being a Christian obliterate or accentuate personality?

Is our Christian profession an asset or a liability?

What is a principal function of Christianity in the world?

In what sense are the teachings of Jesus ethical?

How may the church be made conspicuous?

Is it right for us to endeavor to make our righteousness conspicuous?

* * *

Calls Youth Godless.

DR. RIBOURG, rector of St. Andrew's Episcopal Church, Fifth Avenue and 127th Street, New York City, in a sermon on "A Christless World" said among other things: "There has never been a time, perhaps, since the founding of Christianity when it was harder to live a consistent Christian life than now. The conflict between right and wrong was never greater than it is to-day. Since the fall of the Roman Empire the allurements of sin have never been more fascinating than they are in our present age. The youth of the land is confronted on every side by temptations which make it difficult for young people to live clean, pure, wholesome lives. In colleges and universities, the new scientific teachings eliminate God as the creator and architect of the universe. Christ's teachings are considered good only for women who do not read and children who cannot think, but entirely inadequate for the thinking minds which are acquainted with biology, chemistry and philosophy.

The result of this atheistic propaganda is that when young men and women with no faith and no hope are placed face to face with the perplexing and intricate problems of our modern life they have neither the will nor the strength to conquer them. The epidemic of suicides among educated young folk is the answer to a Godless and Christless training. The swan's song of these unhappy young people is that they have found life a vacuum, an empty idiotic thing. They live only by thrills, and the world of sin has only a few to offer them, and so they seek the last thrill in death]

CHRISTIANITY

CHRISTIANITY as we view it, says Professor Blackie, crystallised into a rigid system of scholastic formulas and phrases, is like a fair woman ill dressed. Men of taste, taking offence at this dress, will not look at the beauty of the woman, and even call her ugly; while others, partly from want of taste and partly from habit, have so identified the idea of the woman with the dress in which she appears, that in any more chaste dress they cannot recognise and even violently disdain her. In this way the Christianity of Christ stands a scanty chance of popular recognition, being disowned alike by enemies who will not have it without its dress, which is just as foreign to its essential nature as prickles are to a lily, horns to a horse, or the hide of a rhinoceros to a plumy dove.

GOLDEN SILENCE

IT IS easy for one to poison a person's mind concerning another. There is measureless ruin wrought in this world by the slanderer. Characters are blackened, friendships are destroyed, jealousies are aroused, homes are torn up, hearts are broken. Let us never take up an evil report and give it wing on breath of ours. Let us never whisper an evil thing to another. We know not where it may end, to what it may grow, what ruin it may work. Words once spoken can never be gotten back again. We had better learn to keep the door of our lips locked and say no evil ever of any one. This is a silence we shall never regret.

—J. R. Miller.

A GREAT BOOK

YOU will find, unless I am much mistaken, that a great book remains a great book at different periods of life. At least this is what the late Sir W. Robertson Nicoll used to say. The things that impressed you at twenty are not the things that impressed you at thirty, but yet as the mind grows, and as life discloses its realities, the book has other things to say. The boy who reads Don Quixote at twelve laughs over it, but at fifty sees he is reading the greatest book in the world.

No good thing is failure and no evil thing success.

It may be that the reason why some young men hang around the bank is because there is money in it.

ANGLICAN.

ST. JOHN'S CHURCH.

Rev. R. C. Blagrave, D.D., Vicar.

Sexagesima.

8.30, Holy Communion.

11 a.m., Gideon's Victory.

3 p.m., Sunday school and Bible Classes. Mrs. Hoyland's orchestra.

7 p.m., Errors about Church No. 5. Frederick G. Mann, Organist and Choir Master.

ALL SAINTS'.

Sherbrooke and Rubidge Streets — Rector, Rev. J. D. Paterson.

11.00 a.m., Morning Prayer.

3 p.m., Bible Classes and Sunday School.

7 p.m., Evening Prayer and Holy Communion.

In response to many requests the rector will preach on Rutherford's hymn, No. 683, at the evening service.

ST. LUKE'S CHURCH.

Cor. Rogers and Robinson Streets

Rev. Geo. J. Bousfield, B.A., Rector

Services at 8 a.m., 11 a.m., and 7 p.m.

Sunday school at 3 p.m.

Holy Baptism by appointment.

ST. GEORGE'S CHURCH.

Braidwood Avenue — South Peterborough.

(Rev. J. L. Hughes, Rector.)

Sexagesima.

10.30, a.m., Litany and Choral Eucharist.

2.30 p.m., Sunday school.

7 p.m., Evensong.

ROMAN CATHOLIC.

ST. PETER'S CATHEDRAL

Low Masses at 8 and 9.15 a.m.

High Mass, 10.30 a.m.

Vespers, 7.00 p.m.

MISCELLANEOUS.

ASSEMBLY HALL.

Christians gathered in the name of the Lord Jesus Christ, will (D.V.) hold meetings as follow

Sunday—

Breaking of Bread, 11 a.m.

Sunday School, 3 p.m.

Gospel Meeting 7 p.m.

Wednesday: Prayer meeting at 8 p.m.

The public are cordially invited to attend these meetings.

"We pray you in Christ's stead, be ye reconciled to God."

FREE METHODIST CHURCH.

296 Aylmer Street.

Services: Prayer Meeting, Tuesday night, 8 o'clock; Class meeting Friday night, 8 o'clock.

Sunday school, 9.45 a.m.

Preaching at 11 a.m., and 7 p.m.

The only continuing Methodist Church in Canada.

Rev. Frank Loft, 294 Aylmer St.

GOSPEL HALL

MORNING WORSHIP AND LORD'S SUPPER - 11 A.M.

SUNDAY SCHOOL AND BIBLE CLASSES - 3 P.M.

The Gospel will be preached at seven o'clock when also a most enjoyable Song Service will be conducted.

Friday night at seven — Pictures for the little folk.

SUNDAY!

ALL DRESSED UP AND A GOOD PLACE TO GO

THE SALVATION ARMY TEMPLE Simcoe and Aylmer Sts.

Services at 11 A.M., 3 and 7 P.M.

Young People's Meetings at 10.15 and 2.15 P.M.

THE UNITED CHURCH OF CANADA

Continuing the PRESBYTERIAN, METHODIST AND CONGREGATIONAL CHURCHES

ST. JAMES UNITED CHURCH OF CANADA

REV. J. D. RICHARDSON, M.A., MINISTER

11 A.M.—"THE MIDDLE ESTATE"

7 P.M.—"THE FACT OF CONVERSION"

Excellent Music by Our Choir

F. E. STEVENS, Organist and Musical Director

A Cordial Welcome for All

TRINITY "The Family Church" Rev. David Wren, M.A., B.D., Minister

11 A.M.—Sermon Subject: "WHAT MEANETH THIS BLEATING OF THE SHEEP?"

3 P.M.—Sunday School and Bible Classes

7 P.M.—Sermon Series: "THE FOOLS OF THE BIBLE"

Sermon No. 2, "The Man Who Mismanaged His Life"

NR. NORMAN CHEERY, Baritone Soloist of Timothy Eaton Memorial Church, Toronto, will sing at both services.

STRANGERS CORDIALLY WELCOMED

MARK. ST. UNITED CHURCH Minister, R. T. Richards, B.A., B.D. Organist, V. H. L. Boorman

11 A.M.—Series on the Lord's Prayer 5,—"FORGIVENESS"

7 P.M.—"THE RESULTS OF A FIT OF A TEMPER"

KNOX REV. WM. McDONALD, B.D., Minister Manse, 298 King Phone 2243 Mr. R. J. Devey, Organist

Regular Services on Sunday, Morning and Evening Themes:

11 A.M.—"THE SECOND PETITION OF THE LORD'S PRAYER"

7 P.M.—"THE KINGSHIP OF CHRIST"

3 P.M.—Sunday School in All Departments

Wednesday at 8 P.M.—Minister's Bible Lessons

We Will Be Glad to Have You Come to "THE CHURCH OF THE OPEN DOOR"

SEATS FREE EVERYONE WELCOME

GEORGE ST. UNITED CHURCH

REV. J. E. TODD, B.A., Minister.

11 A.M.—PUBLIC WORSHIP—THE MINISTER.

7 P.M.—PUBLIC WORSHIP—THE MINISTER.

SUNDAY SCHOOL 2.45 and 3 P.M.

Strangers cordially welcome.

ST. ANDREW'S

REV. J. W. GORDON, M.A., B.D., MINISTER

11 A.M.—"EZEKIEL THE PASTOR PROPHET"

7 P.M.—"THE MAN PAUL."

The first in a series of evening sermons on "HEROES OF OUR FAITH"

February 20th—Paul. February 27th—Augustine.

March 6th—Gregory the Great.

March 13th—Knox. March 20th—Wesley.

3 P.M.—SUNDAY SCHOOL AND BIBLE CLASSES.

Mr. John Crane, Director of Music.

Mrs. H. F. Doig, Soloist.

The public is cordially invited to these services.

George St. REV. R. KEITH MILLS, Pastor

Bethany Tabernacle

Great Missionary Day

Annual Missionary Offering

11 A.M. — 7 P.M.

Dr. E. Ralph Hooper

For twenty years teacher in Toronto University, now Principal of Canadian Bible Institute,

Ray Clarke

Missionary and explorer, and pioneer.

4 P.M. MASS MEETING

Pictures of Indian Life on the Amazon.

EVERYBODY INVITED.

PARK ST. BAPTIST CHURCH

Services at 11 a.m. and 7 p.m.

REV. W. C. RIDDIFORD, of Burlington, a former pastor Will conduct the services.

3 P.M.—Sunday School and Bible Classes

MURRAY ST. BAPTIST

REV. C. W. ROSE, D.D., PASTOR

11.—Worship and Sermon

Unified Church and Sunday School

Subject in Pastor's Class, "Does God Send Trouble?"

7.—"LILY WORK," a Sermon Desired Again

MIXED QUARTETTE

Dr. S. J. Graham, Choir Leader Miss Muriel Bridge, Organist

The Examiner

PHONES—Editorial 1601. Business Office. 1600. Private Branch Exchange to all Departments.

The Examiner is a member of the Audit Bureau of Circulation

The Daily Examiner, published every lawful evening by The Peterborough Examiner, Limited. Office, 215 George street. $6.00 per year, delivered in city; to town subscribers, by mail, $4.00 a year.

The Weekly Examiner published every Thursday; subscription price $1.50 a year.

U. S. REPRESENTATIVES

Special U. S. Representatives—W. H. Stockwell, 537 People's Gas Building, Chicago, Ill.

New York—Chas. B. Miller, 225 Fifth Avenue.

Advertising Rates on application

H. M. GLOVER, Managing Director.

SATURDAY, FEB. 19, 1927.

. . REPORTER OF THE NEW . . . REMEMBRANCER OF THE OLD AND TRIED . . . HERALD OF WHAT IS TO COME.

THE BUDGET COMES FIRST.

Ontario people who are anxiously waiting to learn the details of Premier Ferguson's Government control legislation will have to wait for some time.

The Budget comes first; it will be introduced on Tuesday, and while it is not expected that there will be a prolonged debate on the financial proposals of the Government, it will postpone for several weeks the introduction of what is to be the real feature of the session.

From present indications, the Government control measure will contain no provision on behalf of standard hotels, except that guests will be permitted to have liquor in their rooms.

There is to be no sale by the glass, not even at meals, according to authentic information.

The legislation, according to Mr. Ferguson, may prove as big a surprise in its way as was the appointment of D. B. Hanna as Chairman of the Commission.

Ontario will have to wait several weeks to learn just what the Premier meant by that statement, but at least it can be taken for granted that no sale by the glass under any conditions will be authorized.

THE DETAILS ARE WANTED.

The formation of a Central Ontario Power Association, representative of some twenty-five municipalities in this part of the Province, and the decision to demand concrete information from the Hydro-electric Commission as to the causes of the recent increase in power charges, are two very important steps.

The municipalities affected by the increase feel that they have every right to be supplied with complete information as to the power conditions in Central Ontario.

They resent the tendency of the Hydro Commission to ignore their rights in this respect, and they will ask the Ontario Government and the Commission to put their cards on the table.

In short, the Central Ontario Power Association proposes to let the Hydro forces know that the municipalities of Ontario decline to be treated any longer like children.

They want to be assured that the increases are justified, or rather they want to be shown by the production of all the figures in the case that there is good reason for added power costs.

They are no longer to be put off with generalities—there has been too much of that kind of thing—but they demand details.

CELEBRATING THE JUBILEE.

The proposal of the Dominion Government to spend $250,000 in staging a fitting celebration of Canada's sixtieth birthday has been attacked by a famous trio of members who usually do not find common ground on any question.

Assailants of the plan include Mr. Woodsworth, the Labour leader; Miss Agnes MacPhail, U.F.O., and T. L. Church, well-known Toronto member, who criticize the proposal from various angles.

Mr. Woodsworth doesn't think that there should be any particular glorification of our forefathers; Miss MacPhail is afraid that "crazy military parades" will be a feature of the celebration, and Mr. Church declares that the only people who want the jubilee "are a lot of Canadian clubs that are no more Canadian than Empire clubs are imperial."

In spite of these distinguished opinions, The Examiner believes that Canada's sixtieth birthday should be observed, and observed in a manner that will impress the world.

If it is worth doing—and beyond a doubt it is—it is worth doing well.

If for no worthier motive than to advertise Canada, it is worth $250,000 as a publicity medium.

The Government need not worry about the Woodsworths, MacPhails and Churches—the majority of Canadians are heartily in favour of the jubilee celebration.

TARIFF CHANGES.

While the failure of the Federal Government to announce any tariff changes will not please those industries which have stressed the need of greater protection or favourably impress the Progressives who believe that the tariff should be scaled down, there is no doubt that the majority of Canadians will agree that Mr. Robb has taken the right position.

If the Advisory Tariff Board is to be of any real service to the people of this country it must be given a fair chance.

While its investigations into some fifty applications for tariff changes are not yet completed, it would have been both unfair and unwise on the part of the Government to have announced alterations in the tariff.

The Tariff Board must be given a clear field to hear all the evidence in regard to suggested changes, and having sifted and weighed the data placed before it, to make recommendations to the Government.

Otherwise the organization will prove of little value.

When the next Budget is being prepared the Government should have the benefit of the findings of the Advisory Board in reaching a decision as to what changes should be made.

In the meanwhile Canada as a whole is not likely to suffer any great inconvenience because there have been no alterations in the present tariff.

CANADA'S AIR PROGRAMME.

An outstanding feature of the main estimates at Ottawa is the provision for extending the air services. This was foreshadowed by the Prime Minister in his recent Toronto speech. The sum of $3,892,000 is asked for aviation, an increase of more than $2,000,000. It is impossible to draw a line between civil and military aviation, as the great Powers realized when they discussed the limitation of armaments, and it may be assumed that Canada's air forces will serve the double purpose of defence and commerce. On commercial grounds alone there is an unanswerable argument for a larger air programme. America is far behind Europe in civil aviation, and Canada is behind the United States. Admirable use of airplanes is being made in surveying and forest protection in this country, but apart from this there has been nothing corresponding to the progress across the line, where regular aerial routes have been established, some of them traversing the continent.

The Dominion representatives at the Imperial Conference were deeply impressed in Great Britain by the plans and achievements of the British Air Ministry. In his Toronto speech on Feb. 3, Mr. King dwelt at some length on the special value of aeronautics to the British Empire both for defence and trade, and suggested that Canada should play a larger part in this development. The present air programme is the outcome of his observations there and of the deliberations of the Imperial Conference, but even if there had been no such stimulus this country must inevitably have given increasing attention to aviation. We have in this country many of the most skillful aviators in the world, so that there will be no problem of recruiting men either for military or civil service. The Government has taken a preparatory step by inviting many of the municipalities to report on local conditions for establishing air depots. When the estimates are under discussion we shall hear more of its plans. Probably one of the first steps will be the creation of an aerial branch of the Postal Department. In the prairie country and the north especially the airplane can do much to banish time, distance and isolation. Sir Alan Cobham, whose speeches in Canada promoted public interest in the question, described graphically what it had done and is doing for the settlers of Australia. It can be made a similar boon in the thinly-populated parts of Canada. In the more populous sections, as in Western Ontario, the airplane will probably soon be a regular feature of our transportation system.—London Advertiser.

YOUTH.

The last few days have seen an epidemic of suicides and other forms of violence among youths in United States cities. Mental experts, studying the motives, lay such acts to revenge, irreverence, the "giddy speed" of the age and the lack of spiritual guidance in modern churches. There may be other reasons, but those are the main ones quoted.

Psychologists, save for the few very intelligent ones, find it hard to study a problem deeply without becoming immersed in mere words. Revenge, or "mental foes," for instance, does not constitute a primary motive. The cause lies under that again. It is usually found in a feeling of inferiority, either general or specific. That sense of inferiority, it can often be found, has been implanted in the mind ever since early childhood. Not wittingly, of course, but put there nevertheless. Children are laughed at, told they are very wicked; drilled to consider their own ideas worth nothing. Most of all, does ridicule leave a wound in the heart? In some cases it is ineradicable. The child grows up subject to revengeful feelings, to hatreds and jealousies. Or, again, he becomes in his own elementary way, a fatalist, feeling that he cannot be right, so he might as well be genuinely wrong and have satisfaction. He may have been taught morals, but unless he has seen them exemplified and been taught to believe that he himself is a pillar of morality, then he may throw off his superficial learning and yield to the more primitive passions

A reaction from this feeling of inferiority is found among the youthful so-called intellectuals. Their first insight into the deeper secrets of life, usually the barest smattering of knowledge, appears to them a veritable well of wisdom. They revel in its freedom, they find an escape from restraint. Unless character is solidly built on morality they are apt to jump too far into their new-found freedom. They find apparent support for their excesses in popular American publications which usually clothe their deeds with a halo of mystery, not entirely free of glorification. If more encouragement is wanted, it can be found in the American courts and in the hundred and one leagues for this and that method of redeeming at the expense of the victim. The stage is set for these children of violence. Finding no self-confidence in the restricted teaching of their homes, they seek it in the sentimentality of a later age.

The "giddy age" is given too much credit—or blame—for the behavior of youth. The age is merely a human product, representing adults and children alike. The plain truth is that children have caught up to their parents. They are looking for truths that have not been taught them. It is too late now to talk of reforming youth. It has always been too late. The groundwork for that is and has always been laid in childhood, when the minds are fresh and impressionable, and when teaching makes indelible marks on the memory. The opportunity today lies not so much with the youth emerging into manhood as with the child, laying a substantial foundation of morality for the next generation of grown-ups. And morality, as here used, does not mean a mere jumble of don'ts. It means the instilling every day of absolute self-confidence into the child, from the cradle up. Grant him that, and his respect for life will look after itself.—Border Cities Star.

EDITORIAL NOTES AND COMMENT.

With the Federal Government inaugurating a 10 per cent. cut in income tax and the Ontario Government increasing the exemption so far as municipal income tax is concerned, the salaried man is beginning to come into his own.

The Robb Budget has been well received. Now we're all waiting to see what Hon. Mr. Monteith is going to do for Ontario folks.

Mr. Church failed to get a seconder for a motion the other day. But the rebuff won't cause the irrepressible Tommy even to hesitate.

Premier Ferguson says that his Government control policy will furnish as big a surprise as did his announcement of the identity of his "strong man." Is that a promise or a threat?

The debate on the address in reply to the Speech from the Throne in the Legislature took up two weeks, and then was terminated without a division. Wouldn't two days have been ample under the circumstances?

Safe, Speedy Relief from Pain

T-R-C's TEMPLETON'S RHEUMATIC CAPSULES — Neuralgia — Headache RHEUMATISM Neuritis — Lumbago — Sciatica

Magical for Headaches

Don't surrender to Pain. Pain is Nature's warning that something serious is wrong in your body. Therefore you should not resign yourself to suffering, but should endeavor to find a means of correcting any poison or other destructive agent, which is both causing your pain, and breaking down or harming your bodily structure. In Templeton's Rheumatic Capsules, or T-R-C's, you have a remedy that will not only bring you safe, speedy relief from your suffering, but one that will also enable your body to throw out the poisonous substances that causes the pain. Prove it for yourself to-day—get a 50c or $1 box of T-R-C's from your druggist, or send 10c for booklet and generous trial to Templetons "L", Toronto 2. T44

CATTLE, GRAIN AND PRODUCE

Peterboro—Toronto—Montreal
Winnipeg.

TORONTO LIVESTOCK

TORONTO, Feb. 19—The week's cattle marketing closed with a good active demand for butcher cattle of practically all grades except the heavy coarse, unfinished steer type. Choice light butcher steers and heifers, 800 to 900 lbs., were in quite brisk demand at a shade better prices, from $7 to $7.50. Good medium butcher, $6.50 to $6.75. Heavy steers, from $6.50 to $6.75, and up to $7.

Fat cows were quite active, choice selling $5.25 to $5.50, with quite a number at $5.75. Some young heifers cows $6 and good cows $4.50 to $5. Canners and cutters steady. Choice butcher and bologa bulls active at steady prices. Baby beeves steady for choice at $9.50 to $10; good, $8 to $9. Too many of the unfinished kinds coming in and selling at $7 to $7.50.

Export buyers earlier in the week took 475 cattle off the market for export, and report about the same number will be required for next week.

Steers, $7.25 to $7.65. Light steers sold at $7.25 to $7.50; heifers, $7 to $7.25. No bulls taken or wanted for export.

Springers and milkers—There has been some improvement in the demand, choice springers selling at $85 to $100; good, $60 to $75; choice, fresh milkers with calf at foot, $75 to $90; good, $50 to $70; common cows not in demand, except to go over the scales at cutter prices.

Stockers and feeders.— One load of western cattle, mixed steers and heifers, selling at $5.75, weighing 800 lbs., for the steers and yearling heifers $5, weiging 600 lbs.

Sheep and lambs — Choice lambs selling at 12¼c to 12½c, with a few as high as 12¾c; good, 11 to 12c; heavy lambs, 10c to 10½c; buck lambs, 9 to 9½c; yearling sheep, 7c to 8c; choice butchers' sheep, 6c to 6½c; good, 5c to 5½c; heavy sheep and aged bucks, to 5c; cull sheep, 2c to 3c. We advise shipping any lambs still back, as they are likely to be classed as yearlings any time now. There is a demand for a few choice fat spring lambs, weighing not less than 45 to 50 lbs.

Calves—Choice veal calves met with strong trading at 13c to 13½c, with a few mancy 14c; good, 11c to 12c; medium calves, 7c to 10c; stockers calves, 4c to 4½c.

Hogs—Sold this week at $10.75 f.o.b.; $11.25 fed; $11.65 weighed off cars. Premium on selects $2.21 per head, or on a basis of $11.88 per hundred f.o.b. Market weakened towards end of week, reflecting lower Buffalo prices. Local packers bidding $10.25 f.o.b.

Receipts

Union Stock Yards—Receipts this week, 4,918 cattle, 863 calves, 3,977 hogs, 1,077 sheep and lambs.

Export steers, choice	$ 7.00	to $7.60
do. bulls	4.50	5.25
Butchers, choice	6.75	7.25
do. heifers	6.00	6.50
do. medium	5.50	6.00
do common	3.50	4.50
Baby beeves	8.50	10.00
Cows, fat, choice	5.00	5.50
do. medium	3.50	4.50
do. canners, cutters	2.00	3.00
Bulls, butcher, choice	5.00	5.50
do. medium	4.00	4.25
Bolognas	3.25	3.50
Feeders and shortkeep	6.25	6.50
Stockers, good	4.50	4.75
Calves, choice	13.00	14.00
Springers, choice	75.00	100.00
Milkers, choice	75.00	85.00
Choice lambs	12.00	12.50
Buck lambs	8.50	9.00
Sheep, light	6.50	7.00
Hogs, f.o.b.	10.75	....
Hogs, off cars	11.05	....
Hogs, fed and watered	11.25	....
Road hogs	11.35	....
Premium selects	....	2.20

MONTREAL GRAIN AND PRODUCE

MONTREAL, Feb. 19 (Canadian Press).—A feature of the export grain trade on the Montreal market yesterday was the improved demand from the Continent for Canadian Western oats and sales of several loads were made. The trade in wheat with both the United Kingdom and the Continent continue slow.

The demand from local buyers for American corn showed some improvement and it was reported that sales of 25 cars were made for prompt shipment from Chicago. On spot car lots of No. 3 yellow corn were quoted at 92c; No. 4 yellow at 89c; sample yellow corn at 85c, and cool sweet corn at 83 1-2c per bushel. The trade in Canadian Western oats was quiet but firm.

The export and local trade in Spring and Winter wheat grades of flour continued inactive, but values were firm.

The demand for all lines of millfeed showed some improvement and a moderate amount of business was worked at unchanged prices. The market for standard grades of rolled oats continued quiet but prices ruled steady.

The egg market was without any special feature to note, prices being well maintained under a moderate demand. The receipts were 1,362 cases.

The undertone to the potato market was firm but the demand was limited. Car lots of Prince Edward Island Green Mountains were quoted at $1.60 to $1.65 per bag of 90 pounds, while Quebec White stock sold at $1.25 to $1.30 per bag of 90 pounds in bulk, ex-track, and New Brunswick Green Mountains at $1.20 to $1.25 per bag of 90 pounds, ex-store.

The volume of business done in butter was moderate-sized and prices were firm. The receipts were 82 packages.

Grain and Produce Quotations

Oats, Canadian Western, No. 2, 76c.
Oats, Canadian Western, No. 3, 67c.
Flour, Manitoba Spring Wheat patents, firsts, $8.10.
Flour, Manitoba Spring Wheat patents, seconds, $7.60.
Flour, Manitoba Spring wheat patents, strong bakers $7.40.
Flour, Winter patents, choice $6.10 to $6.15.
Rolled Oats, bag 90 lbs., $3.50 to $3.60.
Bran $32.25.
Shorts $34.25.
Middlings $40.25.
Hay, No. 2, per ton, car lots, $14.50
Cheese, finest Westerns, 18 1-4 to 18 1-2c.
Butter, No. 1, pasteurized, 40 3-4c to 41c.
Eggs, storage firsts 43c.
Eggs, storage seconds, 38c.
Eggs, fresh extras 50 to 51c.
Eggs, fresh firsts 48c.

CHICAGO GRAIN

CHICAGO, Feb. 19 (Canadian Press).—Unfavorable crop reports from the southwest tended to rally wheat yesterday after the market had averaged lower most of the time. Passage of the McNary-Haugen Bill failed to bring about any notable increase of buying. Wheat closed irregular at 1-4c net lower to 1-8c advance; corn 1-4 and 3-8 to 3-4c down; oats a shade to 1-4c off, and provisions 10c to 17c gain.

Scattered liquidation sales dominated corn. Unsatisfactory shipping demand together with prospects of a further increase of stocks were a weight on the market. Oats sympathized with corn.

Provisions went up with hogs and cotton oil.

CHICAGO CATTLE

CHICAGO, Feb. 19 (Canadian Press).—Cattle 2,000; most offerings $8.50 to $9.50; few loads $10.00 to $10.25; some 1,200 pound averages $10.50, with 1,376 pound kinds $10.65; fat cows $5.50 to $6.50; mostly; light heifers $7.25 to $8.50; thin light and meaty strong weight heifers $13.00 downward; bulk medium bulls $6.00 to $6.25; vealers $11.00 to $13.00, according to weight.

Hogs 23,000; top $12.25 paid for several loads scaling 150 to 170 pounds; bulk better grade 140 to 200 pound averages $11.90 to $12.25; most 210 to 250 pounds $11.70 to $12.00; most heavy butchers $11.60 to $11.70; bulk packing sows $10.50 to $10.75; bulk better grades slaughter pigs $11.90 to $12.15.

Sheep 10,000; choice handyweight fat lambs to shippers and packers on eastern orders $13.90; bulk desirable lambs $13.35 to $13.75; heavy lambs $12.85 to $13.35; strictly choice heavies $13.50; fat ewes $7.50 to $8.50; top feeding and shearing lambs $13.25.

HOW DO YOU SAY IT?

(By C. N. Lurie.)

Common Errors in English and How To Avoid Them.

CORRECT ENGLISH AN ESSENTIAL

(By The McClure Syndicate, Inc.)

In an article published in the Atlantic Monthly, on "What Constitutes an Educated Person To-day?" Katherine Fullerton Gerould asserted that the ability to use correct English is one of the prime characteristics of a truly educated man or woman. She wrote:

"I maintain that no man is educated whose grammar is shaky. He may have a Ph. D. from any place you like but if he confuses adverbs and adjectives, he is not an educated man. This minimum I think we can—we must—still demand."

The Sun of New York commented not long ago on the fact that some persons who hold high official positions are not guiltless of faulty English. It quoted Attorney General Daugherty as saying, "If anyone thinks the Government will not move the mails, they are wrong." The newspaper said, "But then grammar never was a primary qualification for a Cabinet member." (Of course the error lay in the use of "they" in reference to "anyone." The sentence should have read, "If anyone thinks the Government will not move the mails, he is wrong.")

VOICE OF PEOPLE

Letters to be printed in the Voice of the People column must be received at The Examiner office on the day before it is desired to have them published.

LAMENTS BIBLE JOKES

To the Editor of The Examiner:

Dear Sir.—There is one thing about almost every entertainment, that to me, is very distressing, and that is the habit so many, even ministers have, of making jokes on Biblical subjects. In our home we try to teach reverence towards God's Word, then we take a child to an entertainment, for some church organization, and the child hears leaders provoke mirth by such jokes. Perhaps I am out of date, but it does seem that the terrible lack of reverence exhibited by so many young people is often encouraged by these jokes.

Surely there are many funny stories and jokes that can be told without resorting to the Bible and cheapening it.

Yours truly,

A CRANK

A Thought For To-day

ABOUT WOMEN IN BUSINESS

Recently I read a rather lengthy article about the seven deadly sins of women in business. Summarized these sins are:

Taking yourself too seriously.
Taking your job too seriously.
Overestimating your importance.
Underestimating the importance of your masculine associates.
Losing your feminine viewpoint—the sympathetic understanding, tolerance, and patience that are women's rich gifts to business.
Eliminating all other interests, social and recreational, from your life.
Permitting yourself to become unsexed by destroying all semblance of feminine charm in mind and heart, manners and appearance.

—The Silent Partner.

H.P. sauce

Makes your meals taste twice as nice.

DR. FRANK CRANE'S DAILY EDITORIAL.

ORIENTATION

By Dr. Frank Crane.

Orientation means, roughly speaking, getting one's bearings.

The mariner out of sight of land orientates himself by the north star. By observing that he can tell in which direction he is going and calculate whereabout he is on the surface of the earth.

In every dispute one is more likely to be correct in his contention if he properly orientates himself by certain accepted truths. This point was brought out in Daniel Webster's reply to Hayne.

It all comes back to the statement that has often been made, that there would be no disputes if people were careful to agree in the first place upon their definitions.

In the case of the debts which the European nations owe to the United States, if both parties could agree upon the actual facts there would be less divergence of opinion.

It is not a question of wrong logic upon the one hand and right upon the other, but a question as to the reliability of the facts assumed.

Before you start an altercation with your fellow man if you will take pains to find out and define the terms of the thing in dispute between you, you will find that you have no dispute at all.

The case of the two knights is in point where they fought over the color of a shield. One said it was red and the other blue. They came to find out at last that the shield was red on one side and blue on the other.

If you are engaged in a fight over the color of a shield it might be well first of all to examine the shield carefully and see that it is all the same color.

Things seen from one point of view look one way, and from another point of view they seem to have another appearance.

One reason why there is so much dispute among theologians is that they are never able to agree upon their facts, and one reason why there is rarely a dispute among scientists is that they do not commence to argue until the facts have been established.

It is a good thing to find out exactly what is the truth before we begin to discuss it.

(Copyright, 1927, by The McClure Newspaper Syndicate.)

HEALTH and DIET ADVICE

By Dr Frank McCoy

Author of "The Fast Way to Health"

QUESTIONS IN REGARD TO HEALTH & DIET WILL BE ANSWERED BY DR. McCOY WHO CAN BE ADDRESSED IN CARE OF THIS PAPER

©1927 F. McCOY HEALTH SERVICE, LOS ANGELES, CAL.

ORGAN RECITALS

In these days of advanced surgery it is hard to find an acquaintance who has not been through some kind of an operation. These operations are discussed in the best of society, and serve as a favorite subject of conversation wherever two or three people are gathered together. Each one seems trying to beat the other ones' story, and it is a difficult thing to avoid being burdened by these "Organ recitals."

Nearly every one is sure that their operation was the most dangerous and unusual one ever performed, and they seem to want to brag about it, instead of being ashamed of it. All operations are man's punishment upon man for breaking nature's laws, and although a skillfully performed operation may have been the means of saving a life, it is certainly only something for the surgeon to boast about, and not the patient, who is a real culprit in the eyes of nature.

This practice by the layman of discussing his trouble with friends can be of little help to him, and only tends to make him all the more a chronic invalid who will be shunned by healthy friends, and courted more by sick ones, who want to swap stories about their disorders.

How many symptoms are needlessly developed by the hypochondriac who actually brings on diseases by using his imagination like a microscope on simple and harmless disturbance, which pass unnoticed by the one with a healthy viewpoint.

The most difficult patient is the one who has learned the medical name for each of his symptoms. He has usually filled his memory mind with an exhaustively complete history of every ailment he has had during his life; the number of consultations with different specialists, the medicines he has taken, the fees paid, etc., —no detail is omitted. He knows the Latin name for each operation and for every anatomical structure, and often perplexes his new doctor with namesof diseases the doctor has never heard of, or has long since forgotten. It is so hard for the earnest physician to sidetrack this patient's mind away from thoughts of disease to thoughts of health. He is unwilling to listen to advice about diet and exercise, and indignant if the suggestion is made that he should think of health and not so much about sickness.

It has been wisely said that "Fool patients often make fool doctors," and the honest surgeon is often persuaded against his judgment to operating just once more upon a patient who is so insistent, that only something of a radical nature will cure him! Many operations are resorted to by doctors who furtively hope that the patient will be helped because of his faith. A vicious circle is thus established from which the patient cannot extricate himself, until he comes into the knowledge that a strong imagination can be used to better advantage in developing healthful habits, than it can be in creating thoughts of disease.

Someone Asked

F. W. Haber, a millionaire business man and publisher of Fond Du Lac, Wisconsin, as to why he took osteopathy and he replied that it was because he always felt so much better when he did; that he could do more work, do it easier and in less time; that he considered osteopathy as his best investment—an investment in health and effeciency.

best investment—an investment in health and efficiency.

W. A. SETTLE, Osteopath

124 HUNTER ST. W. (Opp. Munro Hotel) PETERBOROUGH

Phone 649 All Diseases Treated

Outward bound

THEN'S when a man becomes a citizen of the world—when outward bound aboard a modern steames of the Cunard or Anchor-Donaldson Canadian Fleet.

Here are new sights, new sounds, new viewpoints, larger horizons. Here is enlightenment—fellowship with men of many stations, many climes. Here is development for any man's personality.

Are you content to rusticate at home?

It costs no more to travel by one of these famous ships:—Athenia, Alaunia, Ascania, Auranie, Antonia, Ausonia, Andania, Letitia.

Carry Cunard Travellers' Cheques—the universal currency.

CANADIAN SERVICE Cunard and Anchor-Donaldson LINES

THE ROBERT REFORD CO., LIMITED, MONTREAL or any steamship agent

AUTOMOBILE OWNERS

Do not delay getting your CAR or TRUCK put in FIRST-CLASS CONDITION for Spring use.
OVERHAULING by EXPERT MECHANICS.
REPAINTING with PERMANENT LACQUER FINISH.
TOPS RECOVERED AND REPAIRED — NEW SIDE CURTAINS MADE.
UPHOLSTERING OF ALL KINDS NEATLY DONE.
ALL makes of STORAGE BATTERIES OVERHAULED and RECHARGED by EXPERTS AT MODERATE PRICES.
ALL WORK DONE PROMPTLY IN FIREPROOF PREMISES.

J. J. DUFFUS Ltd.
FORD DEALERS, Peterborough

STERLING EXCHANGE

MONTREAL, Feb. 19 (Canadian Press). — Sterling exchange rates were quoted here yesterday as follows:

Sterling demand $4.85 1-4,
Sterling cables $4.85 3-4.

CAPITOL - TWICE TONIGHT

THE NEW WESTERN STAR, TIM McCOY, IN

The DESERT'S TOLL

Metro-Goldwyn-Mayer's First Western Special

MONDAY—TUESDAY—WEDNESDAY

The Picture That Broke All Records at the Capitol Theatre, New York, Playing to 400,000 People in 4 Weeks

The First Picture Ever Held Over Two Weeks in the History at the Capitol

SCENE FROM ABIE'S IRISH ROSE.
AT THE GRAND, MONDAY

TRUE STORIES ABOUT LIFE INSURANCE BY A REPRESENTATIVE OF THE MUTUAL LIFE

He Thought He Was "Overloaded"

HE bowled on the office team and collapsed one night in the alley. Nobody knew that his heart was affected.

He carried $17,000 of Mutual Life Insurance, and always claimed I had "overloaded" him, because all his spare funds were absorbed by premiums. He had earned about $8,000 per year.

However, his widow doesn't think he was "overloaded." How else could he have left her an estate of $17,000, in cash?

The cost of carrying Mutual Life insurance is reduced by the profits. The Mutual Life is run on a sound business basis and earns a substantial surplus. There being no stockholders in this company surplus profits, after reserves are cared for, accrue to the policyholders. Write for the Mutual Book.

The MUTUAL LIFE OF CANADA Waterloo Ontario

George Gibbons, District Manager
A. C. Gray, District Representative
201 Barrie Bldg. - George Street
Peterborough, Ontario

360

Willard Radio Batteries
and Power Units
—SOLD BY—
ALDOUS & METCALFE
197 HUNTER ST. 41-29-5-12-19-1765 PHONE 266

RENEW YOUR EXAMINER SUBSCRIPTION.

THEATRE
AT THE GRAND

"ABIE'S IRISH ROSE."

Judging from the line at the box office and the clamoring for seats over the telephone at the Grand Opera House, Anne Nichols' famous appealing comedy, 'Abie's Irish Rose," which opens for an engagement of one performance only on Monday evening, will undoubtedly prove one of the record-breaking attractions of the season, and unless all signs fail, one week's stay would hardly be enough to give all local theatre-goers who wish to attend, an opportunity to witness this dispeller of gloom and blues, for it is said that in unfolding the trials and tribulations of Abie and Rosemary, his Irish bride, there are so many hearty, spontaneous laughs that many persons have said, "You laugh until it hurts."

The hearty response accorded this wonderfully clean and humorous play is due to its human appeal and its bright and witty lines and natural situations which can be seen and heard by even the unsophisticated without fear of a blush.

The excellent company which Miss Nichols offers in presenting "Abie's Irish Rose" in this city is that which recently played eleven weeks at the Majestic Theatre in Buffalo, and six weeks at the Wieting Opera House, Syracuse, besides four weeks in Utica, and comes direct from a return engagement at the Princess Theatre in Montreal.

AT THE CAPITOL.

"FLESH AND THE DEVIL."
John Gilbert and Greta Garbo.

One of the world's most seductive screen charmers—being made violent love to by the champion lovemakers of two nations—this is the unique combination of the screen in 'Flesh and the Devil," which comes Monday to the Capitol Theatre.

Greta Garbo blonde charmer of the screen and famous star from Europe will know forever the difference between American and European love making as a result of her role in the new Metro-Goldwyn-Mayer picture—in fact, she had to act as a sort of judge of a battle for supremacy between the lovemakers of the American and the Swedish screen champions.

One of her screen lovers is John Gilbert, hero of "The Big Parade," "The Merry Widow, and famous for his romantic roles—the other is Lars Hanson, the "Swedish Barrymore."

These three form a strange triangle in the new picture, a vivid drama of modern Europe ,filmed by Clarence Brown from "The Undying Past," by the great European dramatist, Hermann Sudermann.

It is a gripping story based on sociological conditions in the old world, hanging on traditions of love and marriage, and with Miss Garbo in the role of a seductive modern Circe, whose beauty and charm lures men to ruin. John Gilbert plays one of her lovers, and Hanson the other—who marries her to precipitate one of the most powerful dramatic situations ever portrayed on the screen.

AT THE REGENT

"THE TRAP" VITAL TALE OF CANADIAN WOODS

"The Trap," a strong story of the North woods, the Universal-Jewel attraction starring Lon Chaney which comes to the Regent Theatre on Monday for an engagement of three days, is unique in having enjoyed a sensational success a few years ago and then being reshown to a public ewen more enthused over the remarkable acting of Chaney than they were at its first release. Robert Thornby directed this film masterpiece.

Lon Chaney, the star, gained his enviable reputation as an actor in "The Miracle Man," which he followed closely with "The Penalty," still sustaining a reputation for creating human characterizations in decidedly a distinctive manner. Then came "Outside the Law," where he was seen in support of Priscilla Dean. It was as a result of his work in that picture that Universal decided to star him in "The Trap." In this production Chaney had unusual opportunities for living up to his reputation as "the man of a thousand faces." He made the most of them.

This great actor was not world renowned when the production of "The Trap" was first announced, but following this, his initial triumph as a star, he quickly became recognized as the premier character actor of the screen.

Spottiswoode Aitken, well known chacter man; Dagmar Godowsky —Russian actress and daughter of Leopold Godowsky, world famous pianist; Alan Hale, Herbert Standing, Frank Campeau, Irene Rich and five-year-old Stanley Goethals comprise the supporting cast.

FELT VERY WEAK.

Had No Ambition and Had To Rest Frequently.

Mrs. Wm. J. Griffin, Tehkummah, Manitoulin Island, Ont., is one of the many thousands of women who was run-down and bloodless, and who has found new health through Dr. Williams' Pink Pills. She says: "For a number of years I felt very weak and had no ambition. I found it very difficult to do my housework and had to rest frequently. As time passed my condition grew decidedly worse, and my feet and legs were badly swollen. My husband told the doctor of my condition, and he gave me medicine. Then my baby came and the doctor attended me. He said I had scarcely any blood in my body—that it had turned to water. I continued taking his medicine for a time, but did not feel that it was doing me any good. Then I started to take Dr. Williams' Pink Pills. In a short while I felt better, and after taking the pills for a couple of months I felt like a new person. When my work used to be a drag upon my strength I enjoy doing it now, and I will always recommend Dr. Williams' Pink Pills to weak people."

If you will send your name and address to The Dr. Williams Medicine Co., they will mail you a little book called "Building Up the Blood," which contains many health hints. You can get the pills through any medicine dealer or by mail from The Dr. Williams Medicine Co., Brockville, Ont.

WHO'LL DO IT?

LONDON, Feb. 19 — The Hot Water Pipe and the Cold Water Pipe Unions recently went on strike against each other following a dispute over who should lay outdoor and indoor pipes, delaying several building projects in London, Liverpool, Hull and Glasgow.

HOROSCOPE

The Stars Incline, but do not Compel.

(Copyright, 1927, McClure Syndicate.)
SUNDAY, FEBRUARY 20, 1927.

Astrologers read this as an unfavorable day and advise abiding at home after the Sunday services.

Accidents to automobiles appear to be indicated as more probable than in usual circumstances.

It is a day when the mind will not be naturally attuned to spiritual things, and the clergy may find congregations unresponsive.

Criticism had a tendency to tear down rather than to build up are supposed to be encouraged by this positing of the stars.

Religious propaganda will be much needed in certain quarters, the seers foretell, for there is to be increase of scepticism, although an awakening to spiritual needs also will be apparent.

Stress is to be laid on the power of the mind at this time when startling theories regarding the occult world will be disseminated.

Quarrels may be easily started while this configuration prevails, and there may be a tendency toward irritibility.

Warning is given that courtesy should be cultivated in the United States, which is to suffer seriously because of an act of grave lack of good manners toward a foreign representative, the seers declare.

In the reactionary trend the seers see hope that old-time codes in manners again will become popular.

This is not an auspicious day for making visits. One is likely to bore oneself but that is no reason for making other persons suffer.

In the coming year church architecture of extraordinary beauty will be revealed in new edifices, it is foretold.

Money is to be spent lavishly for art and music in 1927, which is to give a great impulse to the lovelier things of life the seers prophesy.

Persons whose birthdate it is should have a fairly lucky year, but they should beware of egotism and self will.

Children born on this day have the augury of success, but they may be difficult to guide.

(Copyright, 1927, by the McClure Newspaper Syndicate.)
MONDAY, FEBRUARY 21, 1927.

Again certain stars frown on the planet Earth, according to astrology, but there are certain promising aspects.

Banks and bankers should benefit. If the stars are rightly read they will gain greatly in their general business connections which will be wider this year than ever before.

Thrift is well directed at this time when Americans are to begin to realize the importance of saving money.

One of the reactions predicted in 1927 will be regarding waste and reckless spending.

Fortunes are to be made through methods ignored in the land of methods ignored in the land of when thrift rules, the astrologers declare.

This is not an auspicious day for any sort of real estate speculation, and it is well to avoid investments that tempt with promise of big returns.

Profits through oil appear to be indicated at this time when new wells are to be discovered.

This is a fairly favorable day for starting on journeys overseas, but it is well to expect unusual storms abroad.

Military matters will be prominent in Great Britain and there will be heated discussion in this country regarding military protection, if the seers are to be believed.

This month is to be important in the history of labor in Europe and America. Workers will benefit.

Owing to aspects at the time of the eclipse of the Sun last month the seers foresee great upheavals in the British empire.

Financial conditions in certain foreign countries will become desperate before the spring, it is prophesied.

Persons whose birthdate it is may have a year in which a few money worries are troublesome in a situation otherwise extraordinarily happy.

Children born on this day may be reserved and modest, but they are likely to be gifted and able to succeed in a learned profession.

BUNIONS Unnecessary
Prove it in 15 Days!

Can you believe your eyes? The same wonderful demonstration *on your feet*, free if it fails. No wonder foot specialists have turned their attention from surgery to *Pedodyne solvent*, the miracle of chemistry that gently but surely dissolves the growth.

Bunion pain stops from first day with Pedodyne—almost instantly. Actual reduction takes a little time. Two weeks or more. Isn't it wonderful that you can absolutely do away with the malformation and be wearing smaller shoes by the time you need new shoes again?

Trial FREE

The full treatment, guaranteed to bring comfort or no sale, may be yours to try—if you'll only clip this special coupon and mail it at once.

KAY LABORATORIES
Dept. A 482
60 Front St., W., Toronto, Ont.

Please arrange for me to try your *Pedodyne* process, to dissolve bunion formation and restore normal ease and flexibility of affected joints.

Name _____
Address _____

(This is NOT an order; this seeking C.O.D.)

Build Strength In Place of Weakness

Perhaps you are one of many who are convalescing after a troublesome cold or cough or possibly grippe and find that your strength is at rather low ebb.

At such times it is all-important that you be well-nourished, and nothing quite equals pure, emulsified cod-liver oil *to help build strength in place of weakness.*

SCOTT'S EMULSION
OF PURE VITAMIN-TESTED COD-LIVER OIL

is the effective means that thousands use daily to help re-establish health and vigor. Containing as it does a wealth of health-promoting cod-liver oil vitamins *it is the very help the weakened body needs.*

If you are convalescing from a cold, cough, grippe or other respiratory infection—we strongly recommend the regular use of Scott's Emulsion for at least thirty days.

Scott & Bowne, Toronto, Ont. 17-4

GRAND ONE NIGHT ONLY MON., FEB. 21

The Play that has divided the the world into but Two Classes

Those Who Have Seen it and Those Who Want To

ANNE NICHOLS RECORD BREAKING COMEDY

ABIE'S IRISH ROSE

PRICES—$1.50, $1.00, 75c (Tax Extra)
300 Rush Seats 50c (Tax Extra)
SEATS NOW ON SALE

Watch Startling Pontiac Six Announcement About Feb. 28th

2d-10-19-

W. A. MEETING.

St. John's Women Hold Monthly Gathering For Study.

The monthly meeting of St John's W.A. was held on Tuesday afternoon, February 15th, with about forty members present.

The president, Mrs. A. W. Turner, occupied the chair, and the devotions and Bible address were conducted by Dr. Blagrave.

All reports of the various departments were satisfactory, and after the reading of the annual report by the secretary, attention was drawn to the fact that it was the 40th annual meeting for St. John's branch although the organization had really been in existence for six years prior to that date.

The meeting was closed with the members prayer and benediction, after which tea was served by the refreshment committee in charge of Mrs. Lemmings.

More than $12,000,000 worth of musical instruments are sold annually in foreign countries by American manufacturers.

SERMON PLUS

MIDDLETOWN, Conn., Feb. 19 —Rev. George B. Gilbert, missionary to the backwoods region, has a new inducement for people to come to church. It's a haircut. At the close of the services parishioners form in line and the minister whacks off their surplus locks.

Eggs by the Pail!

In order to lay lots of eggs, hens need a dozen little things they pick up ranging in summer, they can't get in winter. The bitters, tonics, digesters, herbs and minerals necessary to egg-development are combined in Pratts Poultry Regulator. "More Eggs" guaranteed.

Pratts Poultry Regulator
Sold by Dealers all over Canada
Write for PRATTS POULTRY BOOK. FREE
PRATT FOOD CO. of CANADA Limited
328 Carlaw Ave., Toronto 8

REGENT THEATRE

2 Shows To-night at 7 and 9 p.m.
Last day of Hockey Week—Also last chance to see HARRY LANGDON in

Tramp Tramp Tramp

Seven reels of laughs, that move so fast you think you're seeing the first, when you're half way through the last.

COMING MONDAY
LON CHANEY—THE MAN OF A THOUSAND FACES
in "THE TRAP"

Regent Orchestra in your favorite selections.

OUTLINE OF SCIENCE — CVII—Exploring the Moon. — by MAX HAHN

IN ADDITION TO NOTING THE SUN SPOTS GALILEO TURNED HIS TELESCOPE ON THE MOON, WHERE HE DISCOVERED A SERIES OF MOUNTAINS NEARLY AS HIGH AS THE HIMALAYAS. THE MOON'S SURFACE ALSO IS MARKED WITH HUGE CRATERS.

THIS PICTURES HOW THE EARTH MIGHT LOOK TO A MAN ON THE MOON. NOTICE THAT PLANTS ARE ABSENT ON THE MOON, DUE TO THE LACK OF WATER. THE TEMPERATURE ALSO WOULD BLIGHT VEGETATION, THE MERCURY OFTEN DROPPING TO 460 DEGREES BELOW ZERO.

AN ATHLETE COULD EASILY JUMP OVER A HOUSE ON THE MOON BECAUSE GRAVITY HAS ONLY A FRACTION OF THE PULL ON THE MOON THAT IT HAS ON EARTH. SIMILARLY A MAN COULD HURL A BASEBALL SIX TIMES AS FAR ON THE MOON AS ON EARTH.

THIS DIAGRAM SHOWS HOW MUCH MORE QUICKLY AN AVIATOR TRAVELING 200 MILES AN HOUR COULD FLY TO THE MOON THAN TO THE SUN. THE MOON'S DISTANCE IS 240,000 MILES, WHILE THE SUN IS 92,830,000 MILES AWAY.

© McClure Newspaper Syndicate

EXPLORERS/

We have men who explore the vitals of a used car and determine its exact condition. If new parts are needed they are supplied. When it is finally offered for sale we know the car thoroughly—and the customer gets the facts.

V. M. EASTWOOD
Sales and Service, corner Water and Brock Sts. Phone 943
Bagg Bros., Cobourg

A USED CAR IS ONLY AS DEPENDABLE AS THE DEALER WHO SELLS IT

BANKERS' DANCE

The fifth annual dance of the Bankers of Peterboro held in the hall of the Canadian Legion last night, was a very successful affair, attended by nearly five hundred people. The music was provided by Gilbert Watson and his Recording Orchsetra of Toronto, and the decorations were especially dazzling and brilliant. The walls were festooned with paper chenille ropes in red, yellow and green, and artificial flowers with colored foliage, and silver leaves, were placed in wreaths and cornucopias about the walls and the doorways, which were outlined, like the windows, with conventional scrolls in Oriental designs, in brilliant shades of mauve, orange, red blue and green. A large basket of white fluted paper wreathed with roses and green leaves, depended by silver tinsel ropes from the central electrolier, the smaller lights being covered with large silver-edged paper stars in crimson, orchid, yellow, emerald and blue.

The moire white and gold paper blinds on window were silhouetted with red hearts and cupids, and a large red Valentine heart decorated the north wall. Flat bronzed plaques were placed on the south and north walls and on the former appeared a huge crescent moon, also in bronze, outlined with tinsel. The orchestra stand was backed by a blue drape, panelled in red and yellow and arranged with palms and tall piano lamps. The small sitting out room at the end of the hall was arranged with wicker furniture, and the upstair refreshment rooms had red-shaded lights and red candles on the tables, in low black holders.

Patronesses for the dance were Mesdames E. S. Martin, J. W. Fraser, J. Crane, A. J. Reynolds, C. S. Cummer, E. J. H. Vanston and V. Eastwood, Sr.

The committee in charge was as follows: Chairman, G. M. Lyons, secretary, R. D. Mulholland; members, the Misses M. Conner, G. Collins, M. Drope, G. Wilson, Messrs. J. Crane, R. R. MacDonald, F. J. Blanchfield, C. Sedgewick, L. S. Hollingsworth, E. R. Hatton and J. V. Baird.

Arrangements for refreshments wer in charge of Miss M. M. Conner, assisted by Miss M. Drope and Mr. F. J. Blanchfield. Decorations were arranged under the direction of Mr. J W. Bryan, assisted by Mr. R. R. MacDonald, Miss G. Collins, Miss G. Wilson and Mr. L. S. Hollingsworth.

Among those present were: Mr. and Mrs. G. M. Lyons, Mr. and Mrs. W. E. Herrick, Mr. and Mrs. C. H. Duck, Mr. and Mrs. J. E. Sullivan, r. and Mrs. L. Yeotes, Mr. and Mrs. W. J. Brooks, Mr. and Mrs. C. H. Stuart, Mr. and Mrs. C. G. Graham, Mr. and Mrs. F. G. Mann, Mr. and Mrs. O. H. Boyd, Mr. and Mrs. J. D. Fletcher, Dr. and Mrs. Louden, Mr. and Mrs. C. D. Cook, Mr. and Mrs. J. A. Robinson, Mr. and Mrs. W. J. Brooks, Mr. and Mrs. J. W. Reid, Mrs. Arthur Graham, Mrs. Wm. Blackwell, Mrs. D. Loucks, Mrs. George Green, Mrs. E. L. Goodwill, the Misses M. Drope, G. Collins, O. Johnson, Isabel Vincent, M. O'Brien, Sybil Hood, B. Dunkerley, E. Killaly, B. Hill, V. Wyatt, E. Miller, C. Solllitt, V. McKeown, M. Widdess, J. Stapleton, E. Jackson, A. Aspinall, C. Boland, D. Robertson, G. Hogan, C. Whitehouse, M. Conner, A. Ryley, M. Morphet, M. Robertson, Eva Gardner, B. Rayner, M. Buchanan, J. Cameron, M. Green, D. Roberts, G. Brownlee, F. E. Stevens, D. Pogue, F. Hutchinson, B. Adams, H. McCarthy, J. Duffus, B. Pickering E. Dodds, H. Grills, V. Sheffield, M. Hillman, R. Deannard, J. Fraser, P. Holmes, B. Wilson, T. Buchanan, O. Blue, M. Galley, M. Gilman, G. Allen, F. Adams, K. Cuffe, E. Eagleson, G. Sharpe, R. Sharpe, E. McIlmoyle, M. Porter, F. Hewitt, M. Hayes. I. Donoghue, G. Leahy, G. Gimblett; F. Doris, Keene; H. Jackson, I. Chambers, M. Grose.

Messrs. C. Sedgewick, S. Wainwright, L. A. Sollitt, J. C. Shell, H. Parker, H. Menzies, D. McKinnon, C. J. Ash, F. G. Ash, W. Jones, F. Steinkrauss, L. Collins, W. Collins, L. Potvin, C. D. Osterland, J. Turnbull, J. Daly, W. Hatrick, Dr. M. Krough, Dr. J. F. O'Brien, L. Hollingsworth, E. Hatton, R. Taylor, J. Krogh, A. Bookhout, S. Widdess, E. Boland, M. Hugh, S. P. Watson, E. G. Cullwick, J. D. Johnston, W. A. Watt, L. Browne, S. G. Payne, Walter Blackwell, H. Mason, H. Tedford, O. Martin, S. Robinson, J. A. Granik, J. Roach, H. Walsh, C. Touchburn, S. M. Ward, P. Mowry, H. Ross, F. Hutchinson, E. F. McGee, J. R. Knox, B. Quinn, L. H. Bearne, J. H. Evans, M. Sloan, K. Young, G. Hopkins, G. Dobbin, J. F. Killoran, S. Ward, L. J. Lynch, V. B. White, A. Miller, K. Milller, D. Watson, R. D. Mulholland, R. J. Miller, J. W. Madden, D. Donnelly, K. L. Huggins, F. Wyatt, R. S. Allin, W. B. Kelly, G. Maniece, G. Hancock, H. C. Throop, F. Brooks, A. McFarlane, E. Fawcett; J. Torrence, Cobourg; F. Walsh, Toronto.

SO SHORT OF BREATH SHE COULD HARDLY DO HER HOUSEWORK

Mrs. Nelson Moore, Milford, Ont., writes:—"I had heart and nerve trouble, and became so short of breath I could hardly do my housework, and was so nervous every little sound I heard felt like a shock to me.

A friend of mine recommended MILBURN'S HEART AND NERVE PILLS so highly I got a box of them and they did me so much good I got the second box, and now I am feeling like a different woman."

Heart and Nerve Pills are 50c. a box at all druggists or dealers, or mailed direct on receipt of price by The T. Milburn Co., Limited, Toronto, Ont.

WILL ORGANIZE COMMERCIAL FLYING

Sir Alan Cobham Interests Winnipeg Citizens in New Venture.

WINNIPEG, Man., Feb. 19. — (Canadian Press).—The mission of Sir Alan Cobham, famous British airman, to Winnipeg has already borne definite results. Following a meeting at which Sir Alan relating his experiences in flying from Great Britain to Australia and back, a committee of leading Winnipeg citizens was formed for the furtherance of commercial and civil aviation in Manitoba.

The commttee will investigate the possibilities of aviation in the Province and co-operate with other Provincial bodies that are working for the organization of a Dominion-wide aerial league.

Among those who are included on the Manitoba committee are Hon. W. R. Clubb, Minister of Public Works in the Bracken Government; Mayor R. Webb, D. C. Coleman, A. W. McLimont, H. R. Drummond Hay, Col. W. G. Bell, Major G. Northwood. W. McCurdy, C. S. Riley and C. Heubach.

In urging the formation of light 'plane clubs, Sir Alan offered to supply any needed statistics relative to aviation.

TRENTON MAN IS VERY GRATEFUL

SAYS THAT "FRUIT-A-TIVES" STOPPED NERVOUS HEADACHES

MR. R. A. BOVAY.

After much suffering, Mr. Roy A. Bovay of Trenton, Ontario, turned to "Fruit-a-tives" for relief from digestive and liver troubles which were making his life a burden.

"I wish I could tell every sufferer in the world what 'Fruit-a-tives' have done for me"—he writes—"For years I was much troubled by bad headaches, nervous dyspepsia and liver trouble. Then I commenced taking 'Fruit-a-tives.' Thanks to these wonderful tablets, I am once more entirely well."

If your nerves are upset, digestion poor, system generally out of kilter, you need the corrective help which "Fruit-a-tives" unfailingly gives. There is no other medicine like "Fruit-a-tives" which is made from the intensified juices of fresh fruits combined with tonics. "Fruit-a-tives" brings health and happiness to people every day — why not to you? 25c and 50c a box, everywhere. Buy one, to-day.

PROVINCES HAIL RED CROSS WORK

Real Interest Taken in Organization in Seaport Cities.

NURSERIES PRAISED

TORONTO, Ont., Feb. 19.—(Canadian Press).—Dr. J. L. Biggar, Chief Commissioner of the Canadian Red Cross Society, on returning to Toronto from a three weeks' tour of the Maritimes in the interest of his organization, stated that "there is a more optimistic note apparent in Nova Scotia and New Brunswick regarding the future."

"The people generally," said he, "seem to be looking forward to a period of expansion and greater prosperity and they evinced a remarkable interest in the public health activities of the Red Cross in their own and other Provinces."

Dr. Biggar attended the annual meetings of the New Brunswick and Nova Scotia Provincial Red Cross Societies which have undertaken a very extensive health programme, and also addressed a number of service clubs giving his message regarding the peace-time programme of the Red Cross. The Commissioner was particularly pleased with the fine quarters occupied by the Saint John Seaport Nursery where immigrant women and children are welcomed and sped on their way to their destinations by Red Cross nurses and volunteer helpers.

"The service in these seaport nurseries in Quebec, Halifax and Saint John is already gaining recognition in Great Britain and the Scandinavian countries as an invaluable addition to the immigration formalities, and is providing to newly arrived settlers from these or other countries the very best kind of introduction to the land of their adoption. They provide the human touch which is so important and at once establish friendly relationships," said Dr. Biggar.

One year of the planet Neptune is equivalent to 165 of our years.

CALIFORNIA FOR WINTER!

Go to California and enjoy yourself. Summer sun, summer climate every day of the winter. New sights to see, famous canyons to explore, awesome deserts to traverse and luxuriant fruit groves and tropical vegetation everywhere. Something doing all the time, surf bathing, swimming, motor-boating, yachting, tennis, golf, riding — and every other summer sport you can imagine, with comfortably luxurious accommodation at hundreds of hotel resorts.

On your way to California — or returning—visit the North Pacific Coast. Stop off at Vancouver and Victoria. Winter there is like spring and you can comfortably enjoy the scenic grandeur that in this part of the country is wonderful at this season of the year. Golf and other summer pastimes may also be enjoyed.

Make the trip to California this winter—see the unforgettable sights of the North Pacific Coast. All information, illustrated literature and fares gladly supplied by any agent of the Canadian National Railways.

WHEN the roarin' game is on and the stanes go spinning, a sack of wholesome, delicious Planters gives new power to the elbow and new skill to the eye.

Planters SALTED PEANUTS "THE NICKEL LUNCH"

THEN SUIT WAS FILED.

The Man: Phew! What's the matter with these cigars?

His Wife: Why, dear, they smelt so horrid that I put some eu-de-Cologne on them.—London Opinion.

BANKER FORCED TO OPEN SAFE

Daring Hold-up Man Takes $5,000 at the Point of a Gun.

DETROIT, Feb. 19.—A bold and chatty armed hold-up man, accompanied by a blonde young woman, escaped yesterday after he had kidnapped the manager of the United Savings Bank in Plymouth, forced him to open the safe, and helped himself to $5,425.

Frank J. Pierce, aged 59, the bank manager, was on his way to the bank at 7 a.m., when an automobile stopped beside him and a man inquired for a "Mr. Hogarth." Before Pierce could reply he was covered with a revolver and ordered into the car.

The bandit, sitting in the front seat with the woman, drove to the bank and forced Pierce to unlock the door. The vault had a time lock set for 8 a.m., and the bandit waited, and then ordered Pierce to fix the furnace and to telephone his wife that he would not be home for breakfast.

When the time lock opened the bandit packed the money in a black bag and forced Pierce to carry the bag and place it in the car, which the young woman waited. Pierce was again ordered to get into the machine, and was driven to an abandoned farm and left in a barn, with orders not to come out for 15 minutes.

Pierce left the barn after the bandit car had disappeared, and called the bank by telephone from a neighboring farmhouse. He said the bandit was very chatty, and told him he had been in Plymouth before, and had had a "raw deal" all his life.

Just before leaving, Pierce said, the hold-up man turned to him and said: "You might get in Dutch for this job, because they might iblame it on you." The bandit then wrote a note, which read: "To whom it concerns: Mr. Banker had to do this or die."

You Can Try "SALADA" GREEN TEA 770

Write 'Salada', Toronto, for free sample.

CHINA PAINTING
Mrs. Langley McCarthy Teaches Biscoffs' New and Beautiful Work in CHINA PAINTING

"Let the Clark Kitchens Help You"

4 four Servings
Add equal amount of water, bring to a boil and serve. CLARK'S SOUPS are delicious and economical.
W. Clark Limited, Montreal 2-27

BELTING
All sizes, new and second hand, Rubber and Leather Belting for sale at lowest prices ;also cotton bags for sale.
Stores, Garages and House to let.
A. LOW & CO.
385 BETHUNE STREET
Phone 697. Night and Holiday 1027

Telephone 720 When You Want Your PIANO OR ORGAN TUNED
Player Pianos a Specialty
All Work Guaranteed
W. H. CUNNINGHAM
500 Weller Street

Pair Silk Stockings Free for Every Correct Answer

PUZZLE Who Won the Movie Channel Swim? WIN

New 1927 Chevrolet Coach $1800.00 IN PRIZES

WHO ARE THEY?

THE PUZZLE

Twenty-two popular moving picture stars are supposed, recently, to have swam in a race across the English Channel. Their names are printed below. The results of the race were broadcast by Radio Station BWLO, but the operator, to have some fun and keep the thousands of interested listening fans in suspense, announced the names of the first seven to finish jumbled up. For instance, he gave number 5 as "Nan grows o sail" instead of Gloria Swanson, and offered big prizes to those who could correctly name the first seven he announced. In the picture above you see him announcing the names in ridiculous fashion. If you can put the letters of each name back in their right places you will have the names of the first seven whose pictures are shown to the left in the order in which they finished. Find their names and send them in to compete for the big prizes.

NAMES OF ALL THE MOVIE STARS WHO SWAM IN THE CHANNEL RACE—THE FIRST 7 ARE AMONG THESE—Alice Joyce, May McAvoy, Lillian Gish, Constance Talmadge, Colleen Moore, Madge Bellamy, Corinne Griffith, Norma Shearer, Seena Owen, May Allison, Gloria Swanson, Norma Talmadge, Bebe Daniels, Clara Bow, Vilma Banky, Pola Negri, Viola Dana, Florence Vidor, Marion Davies, Marie Prevost, Lois Wilson, Mary Brian.

SOLVE IT AND WIN FIRST PRIZE

If you are clever enough to solve this fascinating puzzle you have opened the way to being declared first prize winner. If your solution is successful in winning 175 points, the maximum for being correct, we will write you and show you how first prize can easily be won. Be neat and careful. Comply with rules.

WHY THIS CONTEST IS RUN

This is an advertising contest. We want to make you and your friends acquainted with wonderful Sterling Hosiery, made in all the better grades of pure silk, silk and wool, and pure wool for the whole family; and sold direct to you through a chain of Sterling Stores, and personal service direct to the home. We will write and tell you of a wonderful plan to save you money on your hosiery requirements. At the same time we will ask you to allow us to send you a few sample pairs to examine and show a few friends who will be glad to join you in saving money too.

SEND NO MONEY

Costs Nothing to Compete

There is no entrance fee, nor do you have to spend your money to compete and win the highest prizes. This is not a sales contest for the biggest sales. Everybody's opportunity is equal.

PRIZES

FIRST - -	Chevrolet Coach - Value	$910.00
2nd	Cash	$150.00
3rd	Cash	$100.00
4th	Cash	$75.00
5th	Cash	$50.00
6th	Cash	$25.00
7th	Cash	$15.00
8th to 12th		$5.00 each

Money to pay the above prizes in full is on deposit in trust with the Canadian Bank of Commerce, Wallace & Lansdowne Ave., Toronto.

FOLLOW THESE SIMPLE RULES

1. Write answers in pen and ink on one side of the paper only. Put name and address and name of this paper in upper right hand corner, stating whether Mr., Mrs., or Miss. Put anything else on separate sheet. Don't send fancy, drawn or typewritten entries. 2. Contestants must be 15 years or over. Employees of this company, their friends and relatives are forbidden to enter. 3. Final awards will be made by a committee of 3 Toronto gentlemen having no connection with the firm. Their names will be made known to all contestants. Contestants must agree to abide by their decisions. Prizes will be awarded by points. 300 points, the maximum, will take first prize, 175 points will be awarded for the correct solution to the puzzle. 10 points each for general neatness, appearance, spelling, punctuation and handwriting of entry, and 75 for fulfilling the conditions of contest. Contest closes June 30th, 1927. Entries should be forwarded promptly. $100 extra prize for promptness will be given.

The Company conducting the contest is an old established, reliable and responsible Company.

References: Any Bank or Mercantile Agency.

1st PRIZE

WIN THIS CAR

STERLING HOSIERY MILLS LTD. DEPT. 12 TORONTO, ONT.

WILLYS-KNIGHT Sixes

Now! ANOTHER EXCLUSIVE FEATURE

The silent Willys-Knight sleeve-valve engine plus a Belflex silenced Chassis now make a completely silent car.

From the first turn of its sleeve-valve engine, the most powerful, most highly efficient and quietest in operation of all cars of its type or class—the Willy's Knight Six—to a mileage point still undetermined—gains in power, gains in efficiency, gains in smoothness and silence with every mile.

And now—Belflex Shackles—still another new and exclusive Willys-Knight feature—a tremendous engineering advance over the unsatisfactory and noisy metal shackle of other cars. Belflex guards against all chassis rattles and squeaks. It deadens road vibration, eliminates all need for shackle lubrication.

Belflex provides that the sprung parts of the car are insulated from the unsprung parts with a noiseless, flexible fabric—shock-absorbing, rubberized—thereby affording permanent chassis silence and diminishing wear at every point of the car.

Examine the new "70" Willys-Knight Six or the Great Six yourself. Willys-Overland Engineering Leadership was never more definitely emphasized than in the extraordinary beauty, luxury and performance ability of these fine cars.

Willys-Knight Great Six prices from $2575 to $3050. The new "70" Willys-Knight Six, companion car to the Willys-Knight Great Six, from $1625 to $1945. Prices f.o.b. factory. Taxes extra.

J. P. PULKINGHORN
182 Hunter St. Peterboro
Phone 278W
HARRY TINNEY
Cavanville

New Arrivals of Spring Goods - Specially Displayed Tonight

Spring Hosiery

Orient Brand Pure Thread Silk Hosiery

$2 Pair

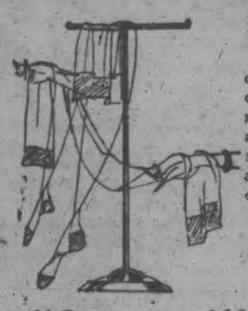

Beautiful selection of this popular brand of Hosiery. All the new spring shades are here, in every size. Full fashioned and perfectly tailored.

HOSIERY DEPT.
MAIN FLOOR
FIRST CIRCLE

"Supersilk" Pure Thread Silk Hose

$1.50 Pair

Repeating tonight this splendid quality of All Pure Thread Silk Hose. A perfect range of the newest shades for spring. All sizes in each color.

HOSIERY DEPT.
MAIN FLOOR, FIRST CIRCLE

Spring Wash Goods

Spring Novelty Ginghams 59c Yard

Beautiful ange of Fancy Check and Stiped Rayon Ginghams; also plain shades. This cloth is the most popular material for ladies' and children's garments this season. About 31 inches wide.

WASH GOODS DEPT., MAIN FLOOR—SPECIAL

Anderson's Scotch Ginghams 39c Yard

One of this makers best quality Check Ginghams. An assortment of colors in the medium check; also black and white and white and black stripe. Full 31 inches wide.

WASH GOODS DEPT., MAIN FLOOR—SPECIAL

BARGAIN ANNEX

Table Damask 39c and 49c Yd.

SPECIAL

New shipment of this very good quality of every-day used White Table Damask. Two good qualities, full bleached and strong, 54/56 inches wide.

BARGAIN ANNEX
TONIGHT, 6.30 TO 9.30

11/4 DOUBLE-BED SIZE Blankets $1.75 Pair

Splendid quality of Flannelette Blankets, such makes as "Ibex," "Dragon" and "Monarch." White only, with pink or blue borders. All first quality.

BARGAIN ANNEX
TONIGHT, 6.30 TO 9.30

Spring Millinery

This spring introduces one of the cleverest Hats we have ever yet seen. Its inspiration is, quite naturally, Paris. No brim, or just a tiny rippling one in the front only; it fits the shape of the head, and what is more novel, follows the line of the haircut at the back of the neck.

Usually of faille silk and straw, this Hat will indeed find favor for dancing because of its lightness and comfort, and having no brim in back, there is no rubbing against the collar. A very debutante sort of Hat that you will adore. Come in and look them over.

PRICED FROM

$5 to $15

CRESSMAN'S
MILLINERY PARLORS

Spring Draperies

Hand Blocked Chintzes

SPECIAL

$1.19 Yard

New spring shipment of Hand-Blocked Chintz. Taupe and black grounds with new large bird and floral patterns.

New Drapery Silks $1.95 to $3.75 Yard

SPECIAL

Pretty new Silks for draperies, in plain, brocades, stripes and shot effects. All this season's newest shades in both plain and multi-colors. 50 inches wide.

DRAPERY DEPT., SECOND FLOOR—SEE DISPLAY

BARGAIN ANNEX

Fancy Lingerie Crepe

SPECIAL

25c Yard

Pretty patterns in this Fancy Lingerie Crepe. Something new in designs on white and soft pastel colored grounds. About 29 inches wide.

BARGAIN ANNEX
TONIGHT, 6.30 TO 9.30

Wash Goods Special 19c Yd.

We have gathered together, with a few hundred yards of new spring goods, Prints, Ginghams, Chambrays, Percales, Flannelette, White and Factory Cotton, Dimities, Shirtings and Crepes, and many other useful materials.

BARGAIN ANNEX
TONIGHT, 6.30 TO 9.30

Spring Gloves

Ladies' FABRIC SUEDE GLOVES

95c Pr.

Ladies' quality Gloves in the season's newest styles. Flare or turn-down silk embroidered cuffs; also pleated styles. A fine range of sizes and colors.

GLOVE DEPT.
MAIN FLOOR
LEFT AISLE

Ladies' Novelty Fabric SUEDE GLOVES

65c Pair

Another new line of Fabric Suede Gloves in the fashionable turn-down cuff. All embroidered silk tops and points. Good color and size range.

GLOVE DEPT.
MAIN FLOOR, LEFT AISLE

The Cressman Company Limited

ART STUDY CLUB HOLDS MEETING

Miss B. Beatty Reads Paper on Life of Josef Israels.

MANY ADMIRERS.

The Art Study Club of the Women's Art Association held a meeting at the home of Mrs. R. J. Kidd, Hunter street, this week, when the response to the roll call was a quotation of "Home" and a very interesting paper dealing with the life of Josef Israels was read by Miss B. Beatty.

Josef Israels, "who lived to the age of eighty seven years, painted almost to the day of his death, and to the end retained an enormous body of admirers scattered over nearly the whole of the civilized world," was hailed in his time as the regenerator of Dutch art, and as the man who was to place it in the glorious position it had occupied during the seventeenth century. "His art must be regarded a blending of the influence of Rembrandt with that of Jean Millet."

Israels was born in 1824 at Groningen, of Hebrew parentage, his father being a money-changer and broker. As a boy, his first ambition was to be a rabbi, and at an early age he studied Hebrew and buried himself in the Talmud. He was well into his teens before his talent for painting unmistakably asserted itself, and, parental opposition having been overcome, he was allowed to study art in Amsterdam. It was while living with an orthodox Jewish family in the Ghetto that the impressions received from the life about him, combined with the study of the religious paintings and etchings of Rembrandt, influenced to a great extent the scope of his later art. At the age of twenty-one, he went to Paris to study, and entered the studio of Picot, who had been a pupil of David. Here he learned to admire historical paintings in the classical style.

During the next ten years, he divided his time between historical genre and romanticism, for the influence of another master, Delaroche, was strong, and the public called for pictures of the romantic type.

In 1848, he returned to Amsterdam, and in 1855, he exhibited in the Paris Salon a historical picture which won great praise from the critics. In 1857 he exhibited again and in 1867, his celebrated "Interior of an Orphan Asylum" gained for him a third-class medal and ribbon of the Legion of Honour. Eight years later, he receievd the Cross and a first-class medal.

It was life, not art nor artists, that changed the whole spirit of Israel's painting. While living at Amsterdam, he had a serious illness, and went while convalescing to Zantvoort, a little fishing village close to Haarlem. Here he made the discovery that " the events of the present are capable of being painted, and the sorrows of the poor are as deep as the tragical fate of ancient heroes." Henceforward, he painted from the lives of the poor and humble, and it may be said that the art of Israels was the fruit of his own experience, rather than the outcome of French influence.

While he has painted landscapes and marine studies, his most characteristic pictures represent dim interiors, with the light stealing from a small window into the room, and etching certain objects in faint relief. He selected subjects that aroused deep feeling within himself, putting his whole heart into the work.

Under the influence of Israels, the Dutch people have learned once more to find the inspiration for their art in their own land, and among their own people. He died in 1911 at the Hague, respected, honored and word famous.

The clock which Charles V. of France ordered to be constructed for his palace ran for 471 years.

D.L. WATSON'S TONIC ALE & STOUT
Builds Up Your Health
IS WORTH ITS WEIGHT IN GOLD
Try It
SOLD BY
Boyle's Cash Grocery

REGULAR MEETING OF SCHOOL BOARD

Havelock Trustees Discuss Providing Fire Escapes For School.

HAVELOCK, Feb. 19.—The regular meeting of the school board was held in the school on Wednesday evening with all members present.

Letters from the Shipway Iron, Bell and Wire Manufacturing Co., the Dennis Wire and Iron Works Co. and the McGregor McIntyre Co. Ltd., regarding fire escapes, were read and discussed.

It was moved by Trustees Roche and Anderson that Chairman Thompson attend convention of the Ontario Education Association which will be held in Toronto on April 19, 20 and 21, also that secretary arrange registration for delegate and to subscribe for six copies of the School oBard Journal, also to have the Association send copy of School and Teachers Journal and pictures as advertised in circular. These to be at a cost of $8. Carried.

Card of thanks from Mr. W. Lehane read and ordered filed.

The matter of coal for the school discussed, and it was moved by Trustee Anderson and Scully, that the letter from the E. J. Corbett Co. of Detroit be referred to the local coal dealer, T. Wood, for more information regarding the coal advertised. Carried.

Mr. Forbes of the Lundie Co. of Toronto then addressed the Board and thoroughly explained fire escapes as built by his firm and advised that it would cost $463.00 for two fire escapes complete and installed. Width of platform to be 22 inches and width of tread of steps to be 7 inches. They would take three weeks to install.

Chairman Thompson addressed Board and thanked Mr. Forbes on their behalf for explaining details and information on fire escapes.

Moved by Trustees Roche and Anderson, that chairman and two other trustees act as committee to look into the question of fire escapes and report as to the advisability of installing them. Carried.

Moved by Trustees Roche and Rigby, that letters from the Shipway Co., the McGregor, and McIntyre Co. and the Dennis Wire Co. re fire escapes, be fyled for future reference. Carried.

Chairman Thompson then appointed Trustees Fraser and Scully to act with him on fire escape committee.

The question of fire drill was thoroughly discussed and it was the feeling of the Board that Principal Hildred have fire drill every week for a certain length of time and after that about every ten days, this to be at the discretion of the principal.

Accounts from A. C. Denike for borax, books, etc. for $12.05, Hydro light bill for $1.50, the cost of telegrams re Miss Lehane's absence, also premium for bond for secretary-treasurer Jamieson, amounting to $10 were ordered paid on motion of Trustees Anderson and Scully. Carried.

Secretary Jamieson reported that he had received seal and all correspondence from Mr. Pennell the preceding secretary.

Verbal instructions were given to caretaker to arrange to have new grates put in furnace also to have a light put in hall of school and to arrange to obtain wood for lighting up furnace.

Trustee Roche moved that application from Mr. J. Evans for use of school room during evenings for first aid instruction class be granted.

Moved by Trustees Roche and Scully, that the thanks of the Board be tendered Mr. Hildred for his zeal and devotion to duty in looking after Miss Lehanes' class during her unavoidable absence.

MOTHER'S PRAISE BABY'S OWN TABLETS

Mrs. L. M. Brown, Walton, N.S., says:—"I cannot recommend Baby's Own Tablets too highly. I have found them invaluable for the ailments of little ones." Mrs. Brown's testimony is the same as that of thousands of other mothers who have used the Tablets. To use them once is a sure guarantee that they will always be kept in the home as long as there are babies or young children to be cared for. The Tablets are a laxative—mild but thorough in action—which never fail to regulate the stomach and bowels; relieve constipation and indigestion; break up colds and simple fevers and make the dreaded teething period easy. In fact you banish all the minor ills from which little ones suffer. The Tablets are sold by medicine dealers or by mail at 25 cents a box from The Dr. Williams' Medicine Co., Brockville, Ont.

TOO OLD AT 77? NO!

PARIS, Feb. 18.—Two years ago the Minister of Public Instruction decided that Silvain, veteran at the Comedie Francaise was too old to act and decided that he should retire Jan. 1, 1926. Silvain, however, went to law about it and the courts upheld him in his job.

WOMEN'S INSTITUTE SPONSOR FIRST AID

Classes Are Now Being Held in the Village of Warsaw.

WARSAW, Feb. 19.—The class in first aid and nursing held under the auspices of the Women's Institute organized on Monday. Miss Florence MacLean Alexander is instructress. She impressed on the class the necessity of obedience.

The Council offered the class the use of the Town Hall.

The instructress gave a list of supplies which should be kept in every household. She explained their necessity and uses, also how to improvise some necessary articles.

The use of epsom salts, turpentine, castor oil and some other standard remedies was explained.

She impressed on the class the necessity of really caring for the patient, and doing all in their power for them; that the nursing in the long run conneted.

Pie Social.

A successful pie social was given by the W.M.S. on Valentine's day. The receipts were twenty-seven dollars.

Dr. Munro's orchestra gave some delightful selections, the little Misses May and Emily Payne sang, also Mr. Henry Batten. The Rev. H. B. Herrington acted as chairman.

The feature of the evening was a debate, "Resolved that Character Is a greater asset than Riches." Mr. Blakely and Miss Sage held the affirmative; Garfield Crowe and Miss Calder upheld the negative. Some of the affirmative points were that riches often cause ruin; that many of the great men in literature, art, science and other things were far from wealthy; that a man of sterling character may be of great good to the community; people who wish to employ seek character; that the Government requires certain standards of character in the immigrants; people of good character can learn better; character aids education; character cannot be bought.

On the negative side some of the points were: That it required money to carry out ideas; that it was not character but brains that invented; that if one was wealthy he could do much good, also he could gain by having books, travel, art and other refinements. Money gives opportunity for refinements; money builds hospitals, churches, and other useful buildings; riches aid philanthropy; money can provide education; a poor man cannot do much to assist others, and a rich man can. Men of high character see the use of money.

All but Mr. Crowe read their arguments, which were well prepared and showed care and thought. The judges were Mr. Ilvan, Miss Quinn, and Mrs. David Miller.

The judges gave the result in favor of the affirmative.

Sandwiches, pie and tea were then served.

Personals.

Glen Crowe, who has been in a hospital at Chapleau, is now visiting his aunt, Mrs. Charles Bowen.

Mrs. Jones (nee Nichol) spent a few days with her cousin, Mrs. George Taylor.

Miss Laura Bowen has been visiting friends in Peterboro.

Mrs. Allan U. Payne has her aunt, Mrs. Chaplin, visiting her.

Miss Elsie Cooper is spending a few days at home.

KING'S WHARF NEWS.

KING'S WHARF, Feb. 19—Sawing wood is the order of the day here now. Messrs. Hubert Flood and J. Wintesr from Ennismore are sawing big logs with the drag saw, and Patrick Dorgan is sawing wood with the circular saw. The roads are good for moving and drawing wood.

Mr. and Mrs. W. C. Herlihey were business visitors to Peterboro Wednesday.

Mr. Thomas J. Murtha disposed of his farm stock and implements Tuesday, Feb. 15, and the sale was a decided success. Everything sold well and the day and roads were all that could be desired. Geo. Jackson and Son were the auctioneers, from Port Perry.

A number from here are drawing fall wheat to Lindsay on the good roads and the price is fair, $1.30 per bushel.

Mr. Michael Sheehan of Douro has returned home after a pleasant visit with his sister, Mrs. Dennis Begley.

Jopling Bros. of Peterboro made a business trip through here last week in their car. They crossed Pigeon Lake and returned home with a beautiful fox.

Man Seeks Thieves Who Stole His Leg

MINNEAPOLIS, Minn., Feb. 18. United Press. — Armed with his crutches, Charles Clark, who makes his home at the Wisconsin Hotel, took to the highways and the byways in search of thieves who stole his wooden leg. The thieves broke into Clark's room during the night, and worked so quietly the cripple was not aware of their presence. Clark failed to find the thieves.

In clean, bright *Aluminum*

RED ROSE TEA "is good tea"

1OZ

When you serve RED ROSE ORANGE PEKOE to your family you are giving them the best tea you can buy.

The National

When You Travel to
SUDBURY
WINNIPEG
and all points in Western Canada

The National leaves Toronto daily at 9.00 p.m. arrives Winnipeg 10.00 a.m. second morning, connections at Winnipeg for all Western Canada Points.
SUDBURY SLEEPER ON THIS TRAIN
J. B. DORAN
DEPOT AGENT
324 George St. Phone 259
Phone 136

Travel CANADIAN NATIONAL

Beauty beyond Expectation

Value beyond Comparison

CHEVROLET

for Economical Transportation

HOWSON GARAGE
388-390 WATER STREET
I. T. LILLICO J. K. HUGHES
A. TINNEY, Cavan

TO achieve, in a four-cylinder car within the Chevrolet price-range, an automobile of such outstanding beauty is a unique and remarkable accomplishment, scarcely to be expected even of the world's largest builder of gear-shift automobiles.

To produce this Most Beautiful Chevrolet in Chevrolet History to sell at New and Lower Prices—*the Lowest for which Chevrolet has ever been sold in Canada*—is to set a record for automobile value which no other manufacturer could hope to duplicate.

Yet it is a literal fact that, with the beauty of its Fisher-Built Bodies, in the richness of its Duco colorings, the completeness and quality of its appointments, the refinements too numerous to list here—this Most Beautiful Chevrolet in Chevrolet History has created an entirely new standard of values in the low-priced field.

When you come to inspect the Most Beautiful Chevrolet in Chevrolet History you must come prepared for a new revelation of beauty and refinement and for an instant revision of your present conception of what your automobile dollar will buy.

NEW LOWER PRICES

Roadster	$655.00
Touring	655.00
Coupe	780.00
Coach	760.00
Sedan	865.00
Landau Sedan	930.00
Cabriolet	890.00
Roadster Delivery	655.00
Commercial Chassis	490.00
Utility Express Chassis	645.00

Prices at Factory Oshawa

Government Taxes Extra

The Most Beautiful CHEVROLET in Chevrolet History

WOMEN'S PAGE

SOCIETY

Mr. and Mrs. Andrew McCarrell wish to announce the engagement of their youngest daughter, Martha Irene, to William George Burley of Verulam, only son of Mr. David Burley and the late Mrs. Burley of Dunsford. The marriage to take place the middle of March.

Friends of Mrs. Alice Roger Collins of Elora, who was born and spent much of her early life in this city, will be interested in the following extract from The Toronto Globe:

"An artistic programme of vocal and instrumental music was presented last evening at Havergall College, Jarvis Street, by Mrs. Alice Roger Collins of Elora. The interest of the event was deepened by the fact that Mrs. Collins was once a pupil of the school, and that the words and settings of many of the songs were of her own composition. These were charmingly rendered by Mrs. Rae, Miss Winfield, and Miss Maryc Scott, with violin obligato by Miss Kathleen Wallis of the Aeolian Trio. Mrs. Collins gave a finished rendering on the piano of selections from Mendelssohn, Chopin, Liszt, and Schumann-List.

After the concert a reception was held in the drawing-rooms. Miss Wood and Miss Dykes, the members of the staff, and Mrs. Douglas Woods, Vice-President of the Old Girls' Association, received the guests."

Judge R. M. Dennistoun of Winnipeg is the guest over the week-end of Mr. and Mrs. A. Stevenson, Aylmer Street.

Out-of-town people attending the funeral yesterday of the late Mrs. Katherine A. Dennistoun included Judge Dennistoun, Mrs. Alexander Bain and her daughter; Mrs. Featherstonehaugh, of Winnipeg; Mrs. C. S. Haultain of Port Hope; Mr. and Mrs. Archibald M. Russell, Mrs. James A. Macdonald, Mrs. J. Torrence, Mr. Guy Russell, Mr. Fred Torrance and Mr. W. Macdonald, all of Toronto; Mr. James Dennistoun, of Montreal; Mr. Norman Haultain of St. Catharines, and Mr. Charles Haultain, of Garden Hill.

Miss Mary Scully has returned home after spending the past month in Norwood, the guest of Mr. and Mrs. James Baker.

Mr. and Mrs. Burke Eyres of Buffalo, N.Y., are visiting Mrs. Eyre's parents at 701 Stewart Street.

Mrs. J. C. Wood, of 777 Water Street, was hostess last evening to the Co-Workers' Bible Class of George Street United Church, when the members and their friends were entertained at a pleasant evening spent in playing contests, arranged by Miss Brock, in singing, and in the enjoyment of dainty refreshments. The main feature of the evening was the presentation of a certificate of Life Membership in the Women's Missionary Society, to Mrs. W. Hill, an old member of the class who is leaving the city. The address was read by the teacher, Mrs. Batstone. The service of refreshments was in charge of the social committee, composed of Mesdames Strong, Frederick, Hales and Spencer, assisted by Mrs. Wood. Rev. Mr. Todd spoke briefly at the conclusion of the evening.

Mrs. Alex. Darling was one of the hostesses of the past week.

Mrs. De Carlonis and Miss Madeline Asta have returned home, after spending the past week with friends in Hamilton, Thorold and St. Catharines.

Miss Olga Johnson was down from Toronto for the bankers' dance last evening.

Mr. and Mrs. D. D. Brown of Keene and Dr. Walsh were in the city last night for the bankers' dance.

Mrs. Arthur McClellan, Monaghan Road, entertained at bridge this week.

Dr. and Mrs. B. E. Marshall and children, of Montreal, are spending the week-end in the city with Mrs. G. E. Marshall, Hunter Street, and Miss Olive Marshall.

The students of the Normal School were entertained at a very jolly party, with games, dancing and refreshments, held under the auspices of the A.Y.P.A. of St. John's Church, in their parish hall, on Wednesday evening.

Mr. John J. Perdue manager of the Gotfredson Truck Corporation of Walkerville, is in the city on a business trip and will be the guest of his brother, Charles Perdue, of Ennismore.

Mr. and Mrs. Emil Dudrap, formerly of Bischviller, France, now of New York City, are guests of their cousins, Mr. and Mrs. Emil Baumer, 567 George Street.

The Women's Guild of St. George's Church held a very pleasant afternoon on Thursday in the basement of the church, when the members and their friends gathered for the purpose of making a presentation to the former president, Mrs. H. Rew, and the former treasurer, Mrs. B. Moore. The honorary president of the Guild, Mrs. J. L. Hughes, read brief addresses of appreciation to the two ladies, presenting Mrs. Rew with a silver cream bowl and spoon, and Mrs. Moore with a silver jardiniere, the latter presentation being made by Mrs. E. J. Brown, president of the W.A. Both ladies thanked the members sincerely and afternoon tea was then served by Mrs. Brown and Mrs. T. Mark.

Mrs. Heeney of Kingston is the guest over the week-end of Mrs. F. A. Hodgson.

Out-of-town people attending the funeral this morning of the late Mrs. Thos. J. McAuley included her parents, Mr. and Mrs. P. J. Moran of Wooler, her brothers, Messrs. William and Thomas Moran of New York City, her sister, Miss Rose Moran of Detroit, Mr. P. E. McAuley of Trenton, Mr. and Mrs. Fred Young of Young's Point, Miss Katherine McAuley of Rochester, N.Y., Mr. and Mrs. J. Cowan of Lindsay, Mr. Fortune of Trenton, Mr. G. Sullivan of Campbellford, Mr. John Coughlin, Mr. Timothy Coughlin and Miss Gertrude Coughlin of Hastings

An Attractive New Dress

Grace and charm are admirably combined in the smart dress shown here. The front and back are in one piece and a flared tunic may be added as in View A. Allover lace is used for the deep vestee and frills finishing the long pointed sleeves. A crushed belt fastens with a front closing buckle and there is a chic tie collar. NO. 1524 is in sizes 36, 38, 40 and 42 inches bust. View A size 38 bust requires 4¾ yards 39-inch material, or 3¾ yards 54-inch. View B requires 3½ yards 39-inch material. ¾ yard allover lace is required for vestee and sleeve frills. Price 20 cents the pattern.

Every woman's desire is to achieve that smart, different appearance which draws favorable comment from the observing public. The designs illustrated in our new Fashion Book are originated in the heart of the style centers and will help you to acquire that much desired air of individuality. Price of the book 10 cents the copy.

Pattern Purchase Coupon

Address Fashion Department, Evening Examiner

No. .....Street .....

Name .....

Pattern Number .... Size ...

Town .....

Province .....

Amount Enclosed .....

Price 20 cents each—coin preferred

SAINT and SINNER

By ANNE AUSTIN

(Continued from yesterday.)

"Well, sir," Mary Kearney gazed about the room as if proud of the fact that she had so important an audience for her story, "at eight o'clock the last of the other servants left the house. Everybody but me had been given the evening off. Except Sam Horne, the chauffeur, sir. He was to call for the bride—"

"All right, Mary. We'll let Sam Horne tell us about that. He wasn't in the house, was he?"

"No, sir. There wasn't anybody but me, sir, and Mr. Cluny. I was the only one that wasn't allowed to go to the wedding sir. He wanted me to be here to let Mr. Hathaway in—Mr. Robert Hathaway—his nephew, who was coming for him to take him to the church at eight forty-five. And he wanted me to be here after the wedding, in case messages and visitors came. I didn't think there would be any visitors myself, seeing as how everybody was going to the Randolph reception after the wedding, and Mr. Cluny was then going straight to the train, without coming home—"

"You're digressing, Mary," the coroner smiled slightly. "Stick to the story of what you know happened in this house after eight o'clock yesterday evening."

"That's what I'm trying to do, sir," Mary Kearney answered indignantly. "But I have to explain things, don't I? Well, sir, Mrs. Barnes—she's the housekeeper—and Minnie Cassidy, the housemaid, and Bunny Smith, the cook, and the outside man, that's Tony Salvatore, a wop, he is, all left in the servant's car at about eight o'clock.

"Mr. Cluny was in the library, going over some papers, when I took him a whisky-and-soda at ten minutes past eight. It looked like passports and railroad tickets to me. He had his drink and talked to me a few minutes about my vacation. I was going to have three months on half pay while he was in Europe—and then he said he was going upstairs to dress. He told me to go ahead of him and draw his bath. I went up to his room on the second floor and saw his wedding clothes laid out on the bed, everything ready for him to put on.

"Yes, sir," she nodded sulkily, as the coroner tapped suggestively with his gavel again. "I'm hurrying. Well, I went into the bathroom and turned on the hot and cold water to just the way he liked it. Then I waited around until he came up, to see if there was anything else I could do for him. He said there wasn't.

"While I was in th epantry putting away the tray and things, there was a ring at the front door bell. It was snowing pretty hard and the wind was blowing, so I didn't open the door wide, but I did look out, to see how the young lady had come.

"I was struck all of a heap, sir, because the young lady was the bride herself, Miss Cherry Lane, and she was the last person I expected to see."

"You know Miss Lane well enough to be certain of her identification?" the coroner inquired.

"Oh, yes, sir. She's been at the house a lot since her and Mr. Cluny has been engaged. And she spoke to me, called me 'Mary,' sir. I said, 'How do you do, Miss Cherry. Ain't you gonna be late to the wedding?'"

"What did Miss Lane say, Mary?"

"She didn't answer my question, sir. She pushed past me into the hall, and said, real breathless, 'I've got to see Mr. Cluny, Mary—right now. Where is he?' I told her he was dressing in his bedroom, and wouldn't want to be disturbed in that condition, sir, and told her I'd call him on the house phone. But she ran past me up the stairs, quick as lightning. I peeped out of the door I was still holding open a little ways and I saw—" she paused, as for dramatic effect.

"Go on, Mary. What did you see?"

Mary Kearney folded her handkerchief to her entire satisfaction before answering the coroner's question. To Faith, straining forward in her seat, it seemed as if the maid was bent on keeping the spotlight upon herself as long as possible.

"Well, sir, there was a man sitting in the car, at the steering wheel. The window of the car was down about half way, so he could stick his arm out to make traffic signals, you know, and I saw his face, side view. It was Mr. Chris Wiley, sir."

"How do you know it was Mr. Wiley, Mary? Do you know him personally?" the coroner demanded sharply.

"Oh, yes, sir, everybody knows Mr. Wiley by sight, anyway. And I used to work for his sister, Mrs. John Bemis. Mr. Chris used to come to the house frequently."

"All right, Mary, go on. What happened after Miss Cherry ran up the stairs?"

Mary Kearney blushed and dropped her eyes for a moment, then lifted her head and went on defiantly. "I stayed downstairs for a minute or two, then I thought—I thought Mr. Cluny might need me for something and I went upstairs. I thought I ought to listen a minute before knocking—"

"Eavesdropping, eh?" Coroner Murchison grinned.

"I didn't intend to eavesdrop, sir," Mary Kearney retorted. "But I didn't want to butt in if I wasn't needed."

"Well, the truth is, you listened outside the door, Mary. Now tell us what you heard."

"I couldn't hear everything they said, sir, because the door's thick, and the walls too. But when they raised their voices real loud, I could hear plain as day. About the first thing I heard was Miss Cherry screaming out, 'But I can't, Ralph! I can't marry you! I thought I could go through with it, but I can't!' Her voice sounded like she was caying.

"Oh!" Faith covered her face with her hands.

"Keep a stiff upper lip, darling, for Cherry's sake," Bob whispered to her.

"And what did Mr. Cluny answer, Mary? Be careful to tell only what you heard, and exactly what you heard," Coroner Murchison warned her.

"I didn't hear what he said, but his voice was soothing and low, like he was laughing at her a little," Mary Kearney replied.

"Then I heard Miss Cherry cry out, 'I'm going to marry Chris, and you can't stop me! I won't marry you, I won't, I say! You can't force me to!' And then Mr. Cluny shouted at her, 'You're not going to make a fool of me like this, Cherry! I can and will force you to keep your word. You won't leave this room until Bob comes, then you'll go home with him and dress for your wedding. I'm not going to have any nonsense at this late hour'."

"What then, Mary?" the coroner prodded, as the maid paused to enjoy the sensation she had created.

"Then I heard Miss Cherry scream, 'I'll kill myself first. I'd rather be dead!' And then I heard her run across the room and fling herself against the door. I backed away, but Mr. Cluny opened the door real quick and looked out into the hall. I saw him plain. He was holding Miss Cherry by the arm, and she was crying and pounding at him with her fists.

"Then Mr. Cluny saw me backed up against the wall, and he was terrible mad. He shouted at me, 'Go downstairs and stay in the kitchen 'till I ring for you!' I started to run downstairs, and he came out in the hall, and shut the door, with Miss Cherry inside, beating on the door. He said to me, he said, 'Mary, if you tell anything you've heard here tonight, you'll be discharged without notice. Now go and stay in the kitchen until Mr. Hathaway comes. Send him upstairs, but you needn't come up yourself.' Well, I ran downstairs and didn't hear anything else until Mr. Hathaway rang the doorbell at a quarter to nine."

"How far is the kitchen from the front stairs, Mary?" Coroner Murchison asked, his face very grave.

(To Be Continued)

This Lassie Has Her Colds "Rubbed Away"

The mother of this attractive little girl, Mrs. E. E. Emmans, of 215 Seventh Ave., N. E., Portage La Prairie, Man., is one of the many Canadian mothers who are enthusiastic about the vaporizing salve, Vicks VapoRub, for treating children's colds. Mrs. Emmans writes: "My little girl had croup at night pretty badly and Vicks did her a lot of good. I have also used it with very satisfactory results for head and chest colds."

Vicks is just "rubbed on" for sore throat, tonsilitis, bronchitis, croup or deep chest colds. When so applied, Vicks has a double direct action: *internally* medicated vapors are inhaled while, at the same time, *externally*, it is absorbed through and stimulates the skin.

VICKS VAPORUB

OVER 21 MILLION JARS USED YEARLY

DRESS

By MARY MARSHALL

This frock of canary yellow cotton crepe georgette is trimmed with the same material in a deeper shade. The embroidery is in cotton to match the deeper shade.

Yellow trimming on navy blue is one of the new color notes for spring, and if you have seen any of the new dark blue frocks trimmed with lingerie touches of light yellow lawn—sometimes edged with yellow lace—you have doubtless been delighted with the crisp, fresh effect. Entire frocks and wraps of yellow have also come forward as likely candidates for spring favor, and if there is anything prophetic about what women are wearing at Palm Beach and on the Riviera then surely yellow is going to be of great importance during the coming season.

The time was when the mere mention of a yellow frock made some women sigh. Yellow was said to be unbecoming. Nowadays there are no unbecoming colors. There are so many variations of the popular shades that it is usually possible to find one that suits almost any complexion. There are yellows with a bit of pink in their make-up, there are clear green-yellows, light yellows and yellows of a pure golden hue. Besides if you cannot find a yellow that suits your complexion, you can make your complexion suit your frock. The complexion blatantly made up is as bad taste as it ever was but to use just the right touch of make-up needed to make your frock becoming is entirely within the limits of perfect decorum.

The up-to-date woman skillful in the use of make-up has rouge and powder in a variety of shades. One sort she uses when she wears yellow, another when she wears red, still another when she wears violet or blue and she uses a different system of make-up when she wears black from that employed when colors are chosen.

Yellow on black is not quite so new as yellow with dark blue but it is just as smart. In Paris at present there is a decided vogue for velvet frocks of a greenish yellow worn under all-black coats lined with yellow to match the gown. There are simple little cloth frocks for spring made of yellow trimmed with a black hip belt, a black tie and black buttons.

Yellow felt hats have been worn with success at Southern resorts, and these are effective with white frocks trimmed with yellow or with black coats. You may wear a yellow frock with a black coat lined with yellow and a plain felt hat.

One of the new shades of yellow is spoken of as popcorn.

(Copyright, 1927, by The McClure Newspaper Syndicate.)

SUING BARBER.

Tonsorial Artist Cuts Woman While Bobbing Her Hair.

WASHINGTON, Feb. 19 (Canadian Press).—Mrs. Catharine Walsh is suing a barber for five thousand dollars. The barber cut her, she says, while bobbing her hair.

Weak Nerves—Weak Heart

It is only natural to become alarmed at any irregularity of the heart's action. But in the majority of cases the cause is found in an exhausted condition of the nerves.

The muscular action of the heart in pumping the blood through the body is entirely controlled by the nerves. So when the nerves are weak the heart's action becomes weak.

As a result you find yourself easily tired, you have shortness of breath, digestion fails and you become downhearted and discouraged.

But there is relief for you—by the use of Dr. Chase's Nerve Food. This great restorative treatment has no rival as a means of enriching the blood, building up the nervous system and strengthening the action of the heart and other bodily organs.

You are never in greater danger than when the nervous system gets run down and for this reason you should lose no time in beginning the use of Dr. Chase's Nerve Food.

Dr. Chase's Nerve Food

60 cts. a box, all dealers or The Dr. A. W. Chase Medicine Co., Limited, Toronto 2, Canada.

Who doesn't like Chocolate Cake!

57 Highest Awards in Europe and America

THE BEST RESULTS ARE OBTAINED BY USING

Baker's Chocolate

(Blue Wrapper—Yellow Label)

In making Cakes, Pies, Puddings, Frosting Ice Cream, Sauces, Fudges, Hot and Cold Drinks

For more than 145 years this chocolate has been the standard for purity, delicacy of flavor and uniform quality

The trade mark, "La Belle Chocolatiere," on every genuine package

WALTER BAKER & CO. Limited

Established 1780 DORCHESTER, MASS.

Canadian Mills at Montreal

Booklet of Choice Recipes sent free

Nothing Like it!

STOCK'S 100% Whole Wheat Bread

MADE FROM GUARANTEED 100 P.C. WHOLE-WHEAT FLOUR

Lots of Milk

Specially Purified Salt

Choicest Shortening—

AND

CONTAINS NO MOLASSES

A Genuine Health Bread Telephone 630

MORNING - NOON & NIGHT

A Bowl Of Bread and Milk

Made with our Pasteurized Milk is certainly delicious. The child enjoys it for any meal, and there is nothing quite as good for them.

And we grown-ups need not wish we were young, too, so we might have the same. It's a marvellous meal for man or woman, any age or time of year.

PETERBORO MILK PRODUCTS Ltd

Phone 1900. PETERBORO ONT.

for Healthful Cleanliness

There's Nothing like Old Dutch

MADE IN CANADA

THE SWISS FAMILY ROBINSON

Just Before the Battle

PUZZLE
$9,800.00
GIVEN FREE

The above amount has been given away by us in CASH PRIZES. $500.00 more will be given away as follows,-

1st prize $100. | 5th prize $40.
2nd " $ 75. | 6th " $30.
3rd " $ 60. | 7th " $25.
4th " $ 60. | 8th " $20.
5 prizes of $ 10. each in cash
10 prizes of $ 5. each in cash

Solve this puzzle and win a CASH PRIZE Thereare 8 faces in the picture besides the owls. Can you find them? If so mark each one with an X, cut out the picture, and write on a separate piece of paper these words, "I have found all the faces and marked them" and mail same to us with your name and address. In case of ties, handwriting and neatness will be considered factors. If correct we will advise you by return mail of a simple condition to fulfil. Don't send any money. You can be a prize winner without spending one cent of your money. Send in your reply direct to.

GOOD HOPE MANUFACTURING COMPANY
275 CRAIG STREET WEST.
MONTREAL, - - - CANADA

QUAKERS DEFEAT C.G.E. APPRENTICES

In Fast Game of Hockey, Porridge Boys Win Five To One.

In a fast game of hockey at the Porridge Boys defeated the C.G.E. Porrige Boys defeated the C. G. E. apprentices 5 goals to 1.

The C.G.E. registered the first goal on a nice play by Smith about two minutes after the face off but were held scoreless for the remainder of the game, while the Quakers ran in five goals.

The feature of the game was the clever display of back checking by the Quaker forwards. Smith was the star for the losers and the goal he scored was well earned. The line up:

Quakers: Meyette, goal; Dunbay and Carroll, defence; Wolff, centre; Garvey and Ralph, wings; Maher and Hill subs.

C. G. E.: Nash, goal; Epps and Mc McGillen, defence; Smith, centre; Scrates and Connors, wings; C. McGillen and McWilliams, subs.

Referee, Herbert Ralph.

Bad Pains in the Back Quickly Relieved

Mrs. J. C. Myers always uses Dodd's Kidney Pills.

"I have used Dodd's Kidney Pills for about three years," states Mrs. J. C. Myers, a resident of Calgary, Alta. "Every time I get a cold it settles on my kidneys. I then use two or three boxes of Dodd's Kidney Pills and feel fine again. I sometimes am troubled with gravel and pains in my back, but the pills always help me out."

Dodd's Kidney Pills make kidneys healthy. Healthy Kidneys strain all the impurities, all the poison, out of the blood.

If you wish to keep young to a good old age—Dodd's Kidney Pills will help you.

SURVEYOR.

F. T. WEBSTER, Ontario Land Surveyor, Registered Professional Engineer, formerly of Ottawa. Phone 2546.

VETERINARY.

DR. W. F. McELROY, Vet. Sur., office and residence, 190 Charlotte St., Charlbond Bldg., Peterboro. Phone 1623J.

FARMERS

Saw Mill Running
Custom Sawing

FOR SALE

Anthracite Coal. Stove, Nut and Pea, well screened. Pocahontas, Kentucky Egg. All kinds of Wood and Slabs.

H. H. DINSDALE

Charlotte Street
Phone 153

VACHELL LINDSAY'S POEMS DISCUSSED

Professor Pratt Delivers an Interesting Lecture in English Literature.

Professor A. E. Pratt, of Victoria University, Toronto, gave one of his interesting lectures on English Literature in the green room of the Y.W.C.A., last evening. The big room was filled to capacity with an attentive audience which listened with much interest to Professor Pratt's reading of excerpts from his own works, also the works of several modern American poets. Miss Margaret Hamilton presided, and a piano solo was given by Mrs. Percy Dallin, A.T.C.M.

From the works of Vachell Lindsay, described as "a very individual writer, "who has set English words to a peculiar type of rhythm, imitative of the chant or lilt heard in the negro spirituals, the speaker read the dramatic "General William Booth Enters Heaven," descriptive in its odd meter of the old General of the Salvation Army, bringing his tatterdemalion army of roughnecks up to the golden courts of heaven.

He also read from the peculiar composition entitled "The Congo," by the same poet, and a short lyric, in "The Leaden Eye." Harriet Munro of Chicago, described as "the high prestess of the new cult in free verse ("Verse libre") was quoted in "The Turbine," and Untermeyer in "Irony."

Preceding the reading of several of his own poems, based on activities of the fisher folk of the Labrador and Newfoundland, Professor Pratt gave a graphic, if somewhat depressing, account of the manner in which the seal industry is kept up, and the way in which the slaughter goes on, on the treacherous moving ice pans, with the men clubbing the little "white harps" that lie beside their mothers. The "bobbing" holes were mentioned, those curious holes in the ice, one beside each mother and her baby seal, which never freeze over and are used by the parent animal to dive down to the water below where fish are hunted, the mother coming back unerringly to her own particular hole through the miles of moving ice.

A poem of Professor Pratt's own composition was read, descriptive of the disaster which overtook the S.S. Greenland some years ago, when the great sealing ship was separated from her men by storm and sixty lives were lost.

Then a little poem about a shark coming into the harbor at St. John's was read, in impressionistic style, and the story also in rhyme addressed to "Carlo," the great black Newfoundland dog who carried a line from a sinking ship, swimming from the shore through icy combers to grasp it, then returning an hour later, nearly dead, to the beach, after all efforts by the men on land had proved unavailing to assist the sailors on the steamer, caught on a reef, and breaking up under the pounding of heavy seas. This dog saved ninety-one lives by his action and was given the freedom forever of the island by a grateful Government, along with a huge silver collar and medal, in recognition of his bravery and initiative.

Much applause followed the reading of Dr. Pratt's own verses.

EVANGELIST VISITS BIG NIGHT CLUBS

"Dancing Over Trap Doors To Hell" Is Aimee's Statement.

NEW YORK, Feb. 19 (Canadian Press).—Aimee Semple McPherson, the evangelist, toured the night clubs of New York last night and found their patrons "dancing over trap doors to hell."

"Look at those eyes," she said, as she spied a young woman in one of the smoky cellar cabarets of a Greenwich village.

"They are hard, hopeless; they are lost. Here you see them sowing. I have always been concerned with reaping," she said to the escorting party.

Financial News and Views

Latest Comment on Grain and Industrial Markets | Closing Quotations on the Principal Active Stocks

Quotations Over Stobie, Forlong and Co. Wire.

NEW YORK STOCKS.

	High	Low	Close
Atchison Rly.	172⅛		170⅞
Amer. Can.	48¼		..
Amer. Loco.	110¼		..
Smelters.	147¼		..
Baldwin.	191¼		1·6
Balt. and Ohio	114¼		..
Cast-Iron Pipe.	217		216¼
Ches. and Ohio	162		16)
Chrysler.	41⅞		41
Dupont De Nemours.	178⅝		..
Famous Players	109¼		..
Fleischmann	47⅜		..
General Motors.	156		155⅜
Hudson Motors.	62¼		62⅛
Int. Harvester.	150½		..
Inter. Nickel	43¼		42⅞
Coca-Cola.	175½		..
Mack Truck	97		..
Marland Oil	56⅝		56¼
U. S. Rubber	61⅞		..
Montgomery Ward.	66⅞		66½
White Motors.	56		55½
U. S. Steel	158⅞		158¾
Yellow Cab.	26¼		..

MINING STOCKS.

Gold.

	Asked	Bid
Argonaut Gold	41	40
Baldwin.	2⅞	'61
Barry Hollinger	68	
Chaput Hughes	5¼	..
Columbus Kirk	2¾	..
Con. West Dome.	13¼	13
Dome.	915	900
Goldale.	26	..
Gold Hill	44	42
Hollinger	2250	2235
Kirkland Hunt	26	25
Kirkland Lake.	88	86
Lake Shore.	1625	1815
McIntyre	2690	2670
Night Hawk	5	..
Porc. Crown	9½	..
Premier.	215	214
Duprat	19½	18
Corona	19	18¼
Macassa.	30	..
Grover Daley.	19¼	18½
Teck Hughes.	640	633
Tough Oakes B	56	54¼
Vickers	138	..
Vipond Cons.	161	..
W. Hargraves.	1025	1020

Silver.

Beaver	65	..
Capitol	30	28
Castle	112	110
Everett	4½	..
Keeley	163	162
La Rose.	10¼	..
McKinley-Dar.	17¼	16
Nipissing	985	965

Unlisted.

Amulet	140	138
Area.	52	50
Laval-Quebec	40	38
Noranda	2056	2045

Amer. Telephone Touches Highest Price In 20 Years

NEW YORK, Feb. 19 (Canadian Press).—Selling pressure was more pronounced in today's stock market with the result that the price movement disclosed much irregularity. Profit-taking by floor traders and sporadic bear selling of some of the recent strong spots in the industrial and railroad groups accounted for much of the liquidation. Bullish operations were not altogether abandoned, however, another flock of new high records being established with the list led by American Telephone, which touched the highest price in over 20 years. Heavy accumulation of the Erie issues was one of the features of the rail group. Rather sustained demand developed for the high grade dividend payers, inspire in part by the announcement that the National City Company, one of the country's largest investment institutions, had decided to add high grade common stocks to its investment list.

All American Cables jumped six points; International Telephone added two points to its recent gain, and Radio moved up one. Electrical equipment issues moved forward under the leadership of Allis Chalmers, Westinghouse and General Electric. Baldwin, International Harvester, Commercial Solvents B, Canadian Pacific and Wabash Preferred "B" bore the brunt of the selling, yielding two to three points. The closing was irregular, total sales approximating 800,000 shares.

British Columbia Fishing Is Very Active Leader

TORONTO, Feb. 19 (Canadian Press).—A number of strong spots stood out in the quietly firm market on the Toronto Stock Exchange today. British Columbia Fishing, the active leader, Massey Harris and City Dairy all gave exhibitions of strength. Fishing closed 1½ higher at 93, Massey Harris sold up three points at 91 3-4, and City Dairy advanced sharply to 96¼, 5¼ higher. Arnold Brothers Common gained 1¼ at 23½, and Gooderham and Worts advanced 3-8 at 48 3-4. Other unlisted issues showed little change, although the active British American Oil firmed an eighth at 23. Page Hersey eased a quarter at 64, and F. N. Burt eased nearly a point at 62¼.

Steadiness Shown In Wheat Few Fluctuations Recorded

CHICAGO Feb. 19 (Canadian Press). — Exceptional steadiness showed itself in wheat to-day during the early dealings, fluctuations being confined to narrow limits of 3-8 cent a bushel. One sustaining influence was the fact that Liverpool quotations were firmer owing to scarcity of sellers. Starting at ¾ cent decline to 1-8 cent advance, Chicago wheat held closely to the initial range. Corn, oats and provisions were likewise almost stationary, corn opening 1 1-8 cent off to 1-8 cent up, later showing little change.

Mining Market Dull: Few Changes Recorded

TORONTO, Feb. 19 (Canadian Press)—Few features relieved the dullness on the Standard Mining Exchange this morning. Trading was comparatively heavy, but the market was quiet and firm. Amulet and Area each firmed two points at 140 and 52 and McKinley Darragh firmed two at 17. Duprat eased three quarters at 18 1-2 and Hollinger eased ten at 22.40. Barry Hollinger, one of the active leaders dropped sharply to 63, down 5 3-4. McIntyre eased 15 at 26.70.

Old Country Football

LONDON, Feb. 19 (Canadian Press Cable)—The fifth round of the English Football Association Cup competitions was played today. Results of the matches follow:

Wolverhampton 1; Hull 0.
Chelsea 2; Burnley 1.
Arsenal 2; Liverpool 0.
Bolton Wanderers 0; Cardiff 2.
Southampton 2; Newcastle United 1
Millwall 3, Middlesbrough 2.
Reading 1; Brentford 0.
South Shields 2; Swansea 2.

Football games played on the Old Country to-day, resulted as follows:

English League, First Division.

Aston Villa 2, Manchester U. 0.
Everton 1, Blackburn Rovers 0.
Leicester City 2, Huddersfield T. 4.
Wednesday 4, Sunderland 1.
Tottenham Hotspur 1, Bury 0.
Westham United 1, Westbrowich Albion 2
Derby County 1, Leeds United 0.

English League, Second Division

Barnsley 4, Clapton Orient 2.
Fulham 0, Gimsby Town 5.
Manchester City 1, Nottingham F. 1
Old Ham Ath. 1, Blackpool 3.
Preston North End 4, Darlington 1.

English League, Third Division Northern Section

Accrington Stanley 0; Barrow 1.
Bradford 5; Chesterfield 0.
Doncaster Rovers 2; Wrexham 2.
Durham City; Crew Alexandra 2.
Lincoln City 3; Halifax Town 1.
Rochdale 2; Stockport County 0.
Rotherham United 5; Ashington 0.
Stoke City 1; New Brighton 1.
Tranmere Rovers 2; Hattlepools 0.
Walsall 4; Nelson 1.
Wiganboro 3; Southport 1.

English League, Third Division Southern section

Bristol R. vs. Millwall, unplayed.
Charlton Ath. 0; Bristol City 1
Coventry C. 3; Plymouth Argyle 3
Crystal Palace 6; Newport Co. 2.
Exeter City 3; Northampton 2.
Gillingham 0; Luton Town 0.
Merthyr T. 1; Brighton and Hove 0
Queen's Park Rangers 1; Bournemouth and Boscombe 1.
Southend Un. 3; Norwich City 3.
Watford 2; Aberdaire Ath. 2.

EDINBURGH, Scotland, Feb. 19.—Canadian Press Cable. — Results of games played in the third round of the Scottish Football Association Cup series to-day were:

East Fife 2, Dunfermline 0.
Dundee 2, Celtic 4.
Rangers 4, Hamilton Acads 0.
Falkirk 3, Midannandale 0.
Buckie Thistles 0, Bo'ness 3.
Dundee United-Montrose postponed.
Alloa 0, Arthurlie 0.
Clyde 0, Partick Thistle 1.

Scottish League, First Division.

Airdrieonians 5, Queen's Park 0.
Hearts 1, Kilmarnock 2.
Motherwell 2, Hibernians 1.
St. Johnston 4, Morton 0.

Scottish League, Second Division.

Ayr United 4, Nithsdale Wanderers 0
Dumbarton 1, Arbroath 0.
East Stirling 4, Albion Rovers 4.
Forfar Ath. 1, St Bernards 0.
Queen of South 3, King's Park 2.
Raith Rovers 0, Clydebank 0.
Stenhousemuir 5, Bathgate 2.

After taking 1000 ZUTOO TABLETS Says they are Harmless

Mrs. (Dr.) Shurtleff, of Coaticook, says "I must have taken 1000 Zutoo Tablets Afte. trying every remedy within reach I discarded them all four years ago for ZUTOO, which I have taken ever since I find the tablets a harmless and efficient remedy for all kinds of headache."

25 cents per box—at all dealers.

COAL

Egg	$15.50
Stove	$15.75
Nut	$15.75
Pea	$13.00

SOLVAY COKE

Nut size	$13.00
Pea size	$12.00

WOOD
Body Hardwood
Hard Slabs
(Cut to your order)

Phone 209
H. B. TAYLOR & SON

HEAR
JACK MINER
WORLD FAMOUS NATURALIST
George St. UNITED Church
Monday Afternoon and Evening

Monday afternoon for school children at 4.15. Admission 10c.

Monday evening for adults at 8 o'clock. Admission 50c. and 75c.

These lectures are under the auspices of the Peterborough Humane Society and should be largely attended.

BRITISH WAR VESSEL

(Continued from page one.)

chow by the Cantonese troops, the situation in the Chinese civil war becomes grave. As the victorious Southern army marches on, driving the Northerners back, strikes among the working classes are adding to the confusion. The following "high lights" were apparent to-day:

An attempt to continue tramway service in the international settlement here resulted in stoning of several cars and foreign passengers were endangered. The service finally was entirely stopped.

As the strike continued to spread some labor leaders declared it was only a projected two day celebration of the Cantonese victory at Hangchow, but indications are growing that it is expected "boring from within" designed to cause the complete downfall of Marshal Sun Chuang Fang, the city's defender.

Leaflets Distributed

The leaflet distributed to the workers says: "Cantonese forces are victorious. The power of Marshal Sun Chuang Fang has ended. The time is opportune for the people to assist the movement against the militarists."

Another leaflet warns strikers to maintain order.

The foreign forces here and aboard the warships in the river aggregated upwards of ten thousand men and others are due soon.

The waterworks employees in the French concession struck, causing water shortage in some of the districts.

The Canadian Pacific liner Empress of Russia sailed to-day for Vancouver without her mail.

The British troops were kept to their billets to prevent armed clashes.

Seamen on Strike

The Seamen's Union joined forty thousand or more strikers who went out earlier in the day.

Post office strike pickets, armed with clubs, lined entrances to the General Post Office and attempted to prevent indoor workers from entering the building. The post office closed till Monday as a result.

Four hundred mill strikers entered the British Cigarfette Company and attempted to intimidate thousands of employees into joining the strike. The company decided to close down to prevent trouble.

Three of the biggest Chinese department stores in the international settlement also closed.

Marshal Sun's local defence committee asked permission of foreign authorities to run armored motor cars through the settlement to put down the trouble. A report that Sun Chuan Fang is still falling back toward Shanghai after losing Kashing was forwarded to London to-day by Sir Percival Phillips, Shanghai news correspondent. Kashing is fifty miles from Shanghai. Reports state that Sun is gathering forces for a stand at Sunkiang, twenty miles from Shanghai.

LONDON, Feb. 19.—(Canadian Press.)—While most reports indicate all is quiet in the city of Shanghai, the imminence of the Cantonese approach after their victory at Hanchow, has again awakened anxiety in some quarters over the Chinese situation.

HANKOW, Feb. 19.—(Canadian Press.)—One British and one United States' anaval officer were beaten to-day in a fracas with a gang of dock coolies at the port of Ichang. Trouble started when the British steamer King-wo docked at Ichang and the coolies there refused to allow the cargo to be handled. Sailors from the British gunboat Cockchafer landed and trouble ensued.

TOKYO, Feb. 19. — (Canadian Press.)— A Japanese cruiser and four destroyer, were ordered tonight to proceed to Shanghai. They will depart from the Sasebo naval base, probably to-morrow.

LIKE CHICAGO

LEEDS, England, Feb. 18.—There's a Chicago in England, too. It's Leeds, which for two years has been terrorized by rival gangs. Several razor battles featured the activities of the bandits, a few of whom have been captured and sentenced.

Lose a Pound a Day This New Easy Way

At last an absolutely safe and easy way to reduce.

No drugs—no diet—no exercise—no thyroid extracts—no baths—no rubber garments—no salves, soaps or lotions—no trouble, inconvenience or danger.

Makes you feel better and look better. Gives strength, energy and vitality. Write to-day for FREE booklet and guaranteed trial offer.

Elliot Laboratories
217 Bohan Bldg.,
Toronto, Ontario

A Sure Relief for Women's Disorders—10 Days Treatment Free

Orange Lily is a certain relief for all disorders of women. It is applied locally and is absorbed into the suffering tissue. The dead waste matter in the congested region is expelled, giving immediate mental and physical relief; the blood vessels and nerves are toned and strengthened; and the circulation is rendered to normal. As this treatment is based on strictly scientific principles, and acts on the actual location of the disease, it cannot help but do good in all forms of female troubles, including delayed and painful menstruation, leucorhoea, falling of the womb, etc. Price $2.00 per box, which is sufficient for one month's treatment. A Free Trial Treatment, enough for ten days, worth 75c, will be sent Free to any suffering woman who will send me her address. Enclose 3 stamps and address, MRS. LYDIA W. LADD, Dept. 17, Windsor, Ont. Sold by leading druggists everywhere.

The Super-Six Principle freed to the Limit—

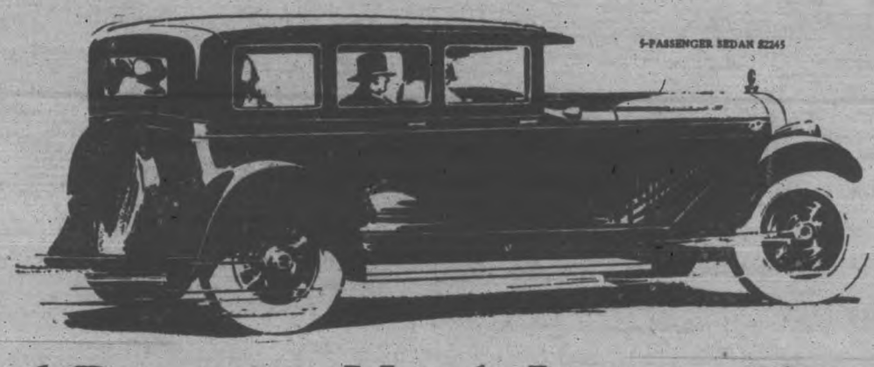

and Beauty to Match Its Matchless Performance

The body styles created for the New Hudson Super-Six have shared equally with its brilliant new performance in its enormously successful reception everywhere shown. At the New York Show and all subsequent Automobile Shows the Hudson-Essex exhibit has outdrawn any other by two and three to one. It is the high point of the year in interest, discussion and sales activity.

The new Hudson bodies are of such variety and beauty as will satisfy all demands for luxury and exclusiveness as well as comfort and price advantage.

The Super-Six principle, now freed to the limit, delivers its power with the smooth flow of an electric motor. Throughout, the car is engineered to make full use of its stream of energy. And so the Super-Six gets under way faster and with a total absence of the violent lunge usual to high-powered cars.

It glides into motion from a standing start. Even at high you always have untapped reserves of power for quick acceleration. Four-wheel brakes just as softly and effectively check your speeds.

In motor and chassis, both new, the Hudson Super-Six reaches new heights of speed, safety, comfort and performance.

In the Essex Super-Six—sharing all these advantages in comfort, safety, quality, and surpassing motor efficiency—there are five new bodies—entirely new in appearance, beauty, smart upholstery and appointment.

5-PASSENGER PHAETON $1925

BROUGHAM $2020

7-PASSENGER SEDAN $2375

COACH $1650

HUDSON Super-Six

Other Hudson Models
Custombuilt Roadster $1795
Standard Sedan - - 1780
All prices f. o. b. Windsor, Ontario

BREWER MOTOR SALES, Distributor,

DEALERS:

F. C. WEBER, Peterboro — C. E. WILLIAMS, Lindsay

Delaney Defeated By Points in Ten-Round Bout

MALONEY WINS DECISION OVER JACK DELANEY

Victor's Drives To Body Completely Broke Up Delaney's Attack.

EVADED RIGHT.

Marked Maloney's Fourth Straight Win in Rickard's Elimination Tournament.

NEW YORK, Feb. 19.— Jimmy Maloney of Boston, battled through ten fiercely contested rounds to a judges' decision over Jack Delaney before a record crowd of 20,000 at Madison Square Garden last night.

The margin of the rugged Boston contender in Tex Rickard's heavyweight elimination tournament was clean and decisive. His drives to the head and body completely broke up Delaney's attacks, and the French-Canadian, nailing Maloney now and then with his heralded right smash to the head, could do little more than jar the Boston Giant. Maloney weighed 203; Delaney. 175.

Delaney, popular favorite, could not hold Maloney's rushes as the Boston slugger bore down upon him with the full force of his 31-pound advantage. A majority of the critics at the ringside gave Maloney a clean-cut margin in six rounds, with Delaney having the better of two and two even.

The victory came as a stunning surprise to a capacity crowd that had made Delaney a 13-5 favorite. It marked Maloney's fourth straight win in Tex Rickard's elimination tournament to determine a challenger for Champion Gene Tunney next September.

The result terminated a string of fourteen successive triumphs by Delaney.

Maloney boxed the typical battle of the "good big man." Making the most of his 203 1-2 pounds, he stormed through the defenses of the flashy Bridgeport boxer with sweeping left hooks which seldom failed to find their mark. At close quarters he pummeled the light heavyweight title-holder until Jack was compelled to hang on. At no point of the match, however, was either principal apparently in danger of a knockdown. The bridge of Maloney's nose was slightly cut, while Delaney's mouth bled in two places.

Evades Delaney's Right.

The Bridgeport contender, upon whom thousands had been placed at 1 to 3 to score a knockout throughout the ten rounds, held his famous right hand cocked for a decisive blow. But the crafty Maloney, bending low and covering his chin with a high shoulder gave the Bridgeport "rapier" but little chance to land solidly.

Time after time the right flashed out with smashing force. The fifth, sixth and seventh Delaney landed with terrific force. But Maloney, refusing to give ground, continued to tear into the attack with ripping blows which eventually forced Delaney to cover.

Carrying his aggressive attack into every round, Maloney repeatedly battered Delaney to the ropes. In the clinches he handled the Bridgeport contender almost as he pleased, twirling him about and nailing his sides with a club-like right, which soon painted his body crimson.

Maloney Too Strong.

Delaney, attempting to stand his ground and box his way out of the shower of club-like blows rained upon him, was hurled backward by the whirlwind rushes of the Boston heavyweight. Frequently he rallied desperately, stopping Maloney in his tracks with sharp shooting lefts. But the interruptions were only temporary. Maloney, quickly recovering, pushed on with grim determination and a pair of battering hands which eventually carried him to the outstanding triumph of his brief career.

OSHAWA WINS FOURTH ROUND

Intermediates Enter Semi-Finals By Defeating Cornwall 5 To 1.

JUNIORS LOSE.

OSHAWA, Feb. 19.—In winning the second game of the fourth round of the O.H.A. intermediate playdowns from Cornwall here last night by 3 to 1 and the round by 5 to 1, Oshawa passed the unlucky number thirteen hung out at Cornwall on Wednesday by turning in their fourteenth consecutive win of the season and are now sitting high and handsome on the top of the intermediate hockey of all Eastern Ontario and ready to enter the semi-finals with the winner of the Jordan-Newmarket series next week. With the dip into colder weather assuring good ice for last night's game and memories of last year's Cornwall at Oshawa 2 to 0 struggle, hockey fans from the Motor City and surrounding towns packed Bradley's arena to its limit with many of the cash customers having to find parking space on the rafters.

Oshawa lined up when the bell rang the same as in the first game at Cornwall, minus their regular left defence player, Sammy Lowe, who is under the blankets nursing a severe cold; Carl Houck, the regular left wing player, moving back to team up with Johnston and Yank Avery working the left boards.

TORONTO, Feb. 19. — St. Michael's College swept Oshawa Shamrocks to defeat at the Arena with an 8 to 1 victory last night, which easily overcame the Motor Town's lone goal lead at the start of the game, and gave the local Irishmen the round by a 10 to 4 score and the right to advance in the Junior O.H.A. eliminations. It was easily the best exhibition of junior hockey this year and was witnessed by the largest and most enthusiastic crowd. The Collegians gave a super display of combination, working passes and plays that had Oshawa bewildered, and only the wonderful playing of Leveque, in the visitors' goal prevented the score running high in the double-figures. Leveque alone kept the Easterners in the race, until the last period, when the Students slipped five goals behind him.

It was a victory for team-play, the almost perfect combination of the Collegians carrying them into the mouth of the goal, on almost every attack. The Shamrocks put up a gallant struggle to score another win over the students, as they did in the first game in Oshawa on Wednesday, but they could not break through the Saints' sturdy defence, while they also had trouble getting away from their checks. Although the score finished rather one-sided, there was plenty of brilliant hockey, and only in the last period did the Prep. School champions make sure of victory.

The Oshawa front line never stopped, trying every trick they knew, but all failed to get goals, while on the defence Leveque played almost a lone hand, his goal-guarding being the most sensational seen this season. Leveque dived from his cage to smother the close-in shots while to beat him from long range was impossible. Often he stopped two and three shots in rapid succession, and every goal the Collegians counted was well earned.

Inside Sporting Dope

By A Wise Cracker

Mister Sporting Editor:

Well, I suppose you expect me in this letter to make a forecast of the Grads-Petes serious which settles the group honours next week. On the dope, of course, they ain't only 1 answer, and that is, that Mister Connie Smythe's lads has a nice chance to come through with a win. But hockey seriouses is not settled on the dope, but on the ice, and the whole argument depends upon 1 question: Can the Petes carry themselves fast enough for 2 whole games to check them Grads, as they'll hafta be checked if their disagreeable habit of running up a pile of goals is to be cured? Let the x-students run loose and they'll score plenty; they know their garden truck, and they'll make monkeys out of any team that don't check them all the way down the ice surface. As for me, I'm satisfied that if the home talent can forget they're playing the Grads and will go out there and battle as if it was the Kitchener Dutchmen or some of them birds they was playing that a whole lotta the smoothness of Mister Smythe's machine would be missing before the argument is over.

Any 1 that tries to tell you them Grads hasn't speed or cleverness would believe the Smith Bros. never made a coughdrop or old Doc. Chase never owned a pill. They have plenty of stuff, and it just remains to be seen if they can produce it when they're faced by a team determined to check them all the way. Our lads say they'll be that kinda team next week. Here's hoping. The 1st game is in Toronto Mon., while the home customers will see the last shot of the serious fired here Wed. night. They won't be no wide-open spaces along the sidelines for that battle, for everybody in the neighborhood expects to be among them their Wed. night.

The game in Toronto Wed., Mac, was a sorry cup of tea. The 1st period it was even going and the x-students didn't have much of a edge until well on in the 2nd dash, when a perfect rash of scoring broke out among them at the same time that sleeping sickness developed among Mister Wright's lads. The Grads scored so fast that the red light back of the Petes' nets looked like a permanent exit signal, and a Hydro official made a memo on his cuff to notify the Varsity management that they was using so much juice that the old flat rate arrangement would have to be scrapped in favour of a meter.

The most excitement in the last period was a boxing bout between Mister Ranger and Mister Plaxton, which for a few seconds looked like it was going to shape up into a regular knock-him-down-and-drag-him-out affair. The real hero of the flare-up was Mister Connie Smythe, who had nerve enough to walk out into the argument wearing a new vintage stiff hat. Time was when a lid like that woulda started a fight on its own account, and Mister Smythe wouldn't have got a foot away from the boards before somebody would hammered the hat down over his ears. But the old days is no more, and not a bird took advantage of the chance to smother the Varsity pilot in his own bonnet.

Well, Mac, just as a last tip to the customers. Don't overlook the Wed. game. It oughtta be a thriller.

Sportfully yours,
A. WISE CRACKER.

Loses Bout; Attacks Referee American To Be Deported

SYDNEY, N.S.W., Feb. 18. (Canadian Press.)—When the referee gave his decision against Johnny Reisler, American boxer, in a bout at Sydney Stadium, the latter attacked the officer and the pair rolled in the ring, punching and wrestling, until pulled apart by attendants. The crowd rushed the ring and a strong force of police had to be called to keep Reisler from being badly handled. The authorities have cancelled Reisler's contract and will deport him back to America by the first available boat.

WATERLOO CUP RACE.

Famous English Dog Event Won By "Golden Seal."

ALTICAR, Lancashire, Feb. 18.—(Canadian Press). — The Waterloo Cup, the Derby of dog racing, was won to-day by A. Gordon Smith's "Golden Seal," which defeated Lord Dewar's "Demetrus" in the final. "Golden Seal" was quoted at one thousand to thirty in the betting before the meet started.

GROVE DEFEAT LAKEFIELD JRS.

Three Cornered Tie in District League as Result of Game.

LAKEFIELD, Feb. 19.—As a result of last night's game between the Grove and the Juniors a three-cornered tie has resulted in the district league. The Juniors needed the game to be declared champions but the Grove proved too much for them, defeating them by a score of 5 to 2.

A good crowd watched the game which was fast and clean throughout, only three penalties being awarded and those for minor offences.

The work of the opposing goal-keepers bordered on the sensational at times.

The first period ended in a tie, and at the end of the second the Grove was one goal ahead. In the last period the Grove drew ahead and finished with a three goal lead. The line up was as follows:

Goal.—Foore, Robertson, Boslpbee, Northey, Griffith, Hudson, Bogg and Earl.

Juniors—Junkin, Sherin, Lawless, Stabler, Hamblin, Wannamaker, McFadden.

Referee—John Sabatino.

HOCKEY RESULTS.

Hockey games played last night resulted as follows:

Intermediate O.H.A.

aLondon Battery 3, Port Colborne 1.
aLondon Battery wins round 9 to 3.
aNewmarket 3, Jordan 2.
aRound tied 4 to 4.
Gueph 5, Toronto Bellwoods 1.
aOshawa 3, Cornwall 1.
aOshawa wins round 5 to 1.

Junior O.H.A.

aSt. Michael's 8, Oshawa 1.
aSt. Michael's wins round 10 to 4.
4.
Kitchener 4, Woodstock 0.

Got Relief From Dyspepsia

Mrs. Clarence Sealy, Bathurst, N.B., writes:—"I suffered a long time from dyspepsia. I used tablets and medicines of all kinds, but got no relief until I started using

BURDOCK BLOOD BITTERS

After taking two bottles I can gladly say that I became much better, and can now eat most any kind of food without having to suffer for it after."

For the past 48 years B.B.B. has been put up only by The T. Milburn Co., Limited, Toronto, Ont.

BILLIARD TITLE TO LEFT-HANDER

Chicago Southpaw Is Now Champion Over Three-Cushion Billiardists.

50-20 VICTORY.

CHICAGO, Feb. 19.—A southpaw reigns over the three-cushion billiardists today.

Augie Kieckhefer, the Chicagoan who strokes a cue with the left hand, showed precision, calm and a thorough mastery of angle and English in overwhelming Otto Reiselt, of Philadelphia, the champion, 50 to 20, in 31 innings.

Their match, played before a capacity crowd, with hundreds of would-be spectators turned away, was the final one of a 45-game round robin in which nine of the best three-cushion players in America competed.

Tied For Lead.

Kieckhefer and Reiselt started their match tied at the top of the list, each haivng won seven games and lost one. Besides Kieckhefer, the only other participant in the tournament who was able to beat Reiselt was Gus Copulos, of Detroit. Copulos finished third.

Allen Hall was the only player to win from Kieckhefer; the score was 50 to 46. Hall finished in a tie for fourth place with Art Thurnblad, of Chicago, and Tilford Denton, of Kansas City, a former titleholder.

Earl Lookabaugh, of Chicago, making his first tournament appearance finished seventh, just inside the prize money and ahead of Raimundo Campanioni, of Havana, Cuba, and Len Kenney, Chicago, tied for eighth place. McCourt, the Cleveland player, was low man, winning only one of his nine games.

It's Worth $1,300.

In going out in 31 innings Kieckhefer added $100 for best game to the first prize money of $1,200. Reiselt won $1,000 for finishing second. He announced that he would post $250 immediately to bind a challenge to play Keickhefer.

It was Kieckhefer's consistent play, rather than high runs, that enabled him to beat Reiselt. The new champion's best runs were two of five, while Reiselt had one run of six. The Philadelphian, however, won the $100 prize for high run of the tournament with a string of 10 points in his match with Campanioni.

MOVE MAY BE MADE TO BLOCK ELECTION

Counsel Contends Seats Should Be Filled "Stepping Up" Process.

WINDSOR, Feb. 19.—Acting for another "Citizens' Committee," Frederick C. Kerby, who was counsel for John W. McConnell, one of the Aldermen unseated as a result of the municipal election investigation, yesterday announced he may ask the Supreme Court of Ontario for an order allowing the "stepping up" process in filling six vacancies in the City Council.

Mr. Kerby disagrees with Court Clerk W. B. S. Craig's interpretation of Judge Duncan A. Ross's judgment, by which Miss Martha A. Dickinson, City Clerk, is ordered to prepare for an election for the vacant seats.

"If I take action to this effect I will ask that the judgment be made to conform with the finding of the court," explained Mr. Kerby.

Since Judge Ross's decision was made public by County Court officials some days ago, the lawyer has contended that the correct interpretation of the judgment does not call for a new election at the polls, as interpreted in some quarters.

Meanwhile, Miss Dickinson is preparing a proclamation calling for a new contest on March 12. This will be published Monday or Tuesday at the latest, unless Mr. Kerby files his motion for appeal. Nomination day, she says, will be March 5.

D. M. Frederick, Kirksville, Mo., claims to have eaten a piece of ham 125 years old. The ham was found in the chimney of an old house in England and had shrunk about 60 per cent. in size.

Skeletons May Be Quebec Court Equipment

MONTREAL, Que., Feb. 19. —(Canadian Press).—Human skeletons may shortly put in an appearance as part of the standard equipment of every Superior Court in the Province of Quebec. The prospect, unpleasing as it may appear at first blush, is designed to improve the administration of justice. The suggestion that a skeleton be placed in each court comes from Mr. Justice J. Camille Pouliot, who in rendering judgment in a Workmen's Compensation Act case in the Superior Court of the district of Arthabaska, dwells on the difficulties of translating technical medical terms to the lavmen, among whom he includes lawyers and judges, and expresses the belief that with a skeleton at judical proceedings some of these difficulties will disappear.

Bowling

DUFFUS BOWLING ACADEMY
C.G.E. ENGINEERS' LEAGUE

Ladies:

M. Buyers	201	174	143—518
L. Wilson	172	138	139—449
A. Simpson	171	189	150—510
B. Abbot	176	109	169—454
	720	610	601—1931
Swbd. No. 2:			
Mr. Klein	180	156	152—488
Mr. Cruthers	152	159	114—425
Mr. Boyd	135	148	130—413
Dummy	110	110	110—330
	577	573	506—1656
Induction Motors:			
Gates	167	142	142—451
Hinton	114	151	167—432
Saltman	108	127	93—328
Shields	179	185	124—488
	568	605	526—1699
Industrial Cont.:			
Sommerville	140	158	144—442
Crease	147	118	132—397
Ross	71	104	94—269
Allison	113	105	121—339
	471	485	491—1447
Price Setting:			
Pacey	134	151	198—483
Adams	151	222	153—526
Edwards	138	177	173—488
Cullwick	106	102	135—343
	529	652	659—1840
Mechanicals:			
Killoran	156	140	153—449
Spicer	150	138	117—405
Hullfish	204	160	143—507
Walder	255	176	236—667
	765	614	649—2028
Swbd. No. 1:			
Shirley	184	149	164—497
Langley	210	212	168—590
Canning	121	128	117—366
Lowe	184	185	178—547
	699	674	627—2000
A.C. and D.C.:			
Stewart	163	131	95—389
Seaton	149	170	130—449
Burchill	158	117	158—433
Hayes	194	194	178—566
	664	612	561—1837

DUFFUS BOWLING ACADEMY
MANUFACTURER'S LEAGUE

Adam Hall, 2; Ontario Marble, 1.

Ontario Marble lost to Adam Hall's when Cupoli had high three of 598 and high single of 225 and Tocket for Ontaria Marble high three 501 and single 191.

Adam Hall:

Cupoli	178	225	195—598
Stewart	147	128	200—475
Wilson	123	148	180—451
Mehaffy	146	148	129—423
Trussler	101	146	180—427
	795	795	894—
Ontario Marble:			
Tocket	191	149	161—501
M. Leonard	147	153	185—485
Ahern	145	1139	165—449
Murdock	187	121	—308
O'Toole	138	...	149—287
D. Leonard	160	145	—305
	828	722	802—

MERCANTILE LEAGUE

Hardware 2; Grocers 1.

Hardware:			
Archibald	137	119	147
Hutchison	193	186	135
Kingdon	133	192	179
Jobe	99	156	194
Dummy	125	125	125
Grocers:			
Trennum	218	167	148
Corvin	150	113	130
Penrose	189	192	202
Dummy	125	125	125
Dummy	125	125	125
	807	722	730

CITY LEAGUE AT WATER STREET ALLEYS

Wednesday night Lawn Bowlers took three from LeBarrs, Black and White took two from Knights of Pythias, and Cedar Brooks took two from Cardinals.

Routley turned in highest three with 684; Curvin high 676 and Grant 637.

High singles: J. LeBarr 273, Routley 223 and 247; Curvin 269 and 240; Curtis 222; Holyman 220; Grant 274; Sharpe 221, and Ackerman 267.

LeBarrs:			
W. LeBarr	123	198	181—502
T. LeBarr	180	161	187—528
J. Dwyer	101	145	156—402
L. W. LeBarr	197	178	143—518
J. LeBarr	273	151	154—578
	874	833	821—2528
Lawn Bowlers:			
Routley	214	223	247—684
Fox	215	177	126—518
Freeman	202	151	162—515
Dummy	125	125	125—375
Curvin	169	269	240—678
	925	945	900—2770
Cardinals:			
Ross	116	172	123—411
Grant	183	178	274—637
Elliott	193	156	183—532
Fallon	148	167	202—517
Jones	159	179	166—504
	799	852	948—2599
Cedar Brooks:			
Marks	187	147	145—479
Dewey	136	171	201—508
Ackerman	157	267	142—566
Keller	160	132	183—475
Sharpe	221	152	219—592
	861	869	890—2620
Knights of Pythias:			
Henry	95	116	92—303
Quinn	175	144	146—465
Knox	199	163	188—550
Sloane	178	137	137—452
Thomas	135	177	176—488
	782	737	739—2258
Black and White:			
Cooper	191	138	—329
Bennywith	164	132	171—467
Curtis	139	181	222—442
Holyman	160	220	161—541
Dummy	125	125	125—375
	779	796	804—2379

NEW PLAYERS COST HEAVILY

Cobb, Collins, Wheat Send Athletics Pay Roll To Highest Point.

EXPENSIVE CRAFT.

NEW YORK, Feb. 19.—Carrying payrolls estimated to total half a million dollars, Connie Mack and John McGraw will launch the most expensive base ball craft in their long careers as managers on rival pennant cruises this year.

With the acquisitions of Zack Wheat, Ty Cobb and Eddie Collins by the Athletics, baseball men today figured that Mack's salary and bonus bill for the season would reach the quarter million dollar mark. The Giants' salary total likewise has been sent skyrocketing by the additions of Rogers Hornsby, Eddie Roush and Burleigh Grimes.

Cutting of the purse strings of the New York and Philadelphia clubs has led to an unprecedented series of trades and purchases. In Hornsby, the Giants added a $40,000 star to their payroll, while recently they mailed a three-year contract to Roush which is said to call for $19,000 a season.

Pay For Minors.

The signing of Wheat, Cobb and Collins is estimated to have added $125,000 to the season's salary bill of the Athletics. Mack also paid fancy prices for new infield talent from the minor leagues in landing Dudley Branon, first baseman from Kansas City, and Joe Boley, Baltimore International shortstop.

If Roush signs for the $19,0000 salary he received last year, base mall men figure the club will have at least seven players whose pay ohecks for the season will exceed $10,000. They are Hornsby, $40,000; Roush, $19,0000; Grimes, $15,000; Ross Youngs, $13,000; Virgil Barnes Fred Lindstrom and Travis Jackson, $11,000.

$20,000 For Rookie.

To complete the deal by which they acquired Grimes and Outfielder Harper from the Phillies, the Giants paid $20,000 to Buffalo for Outfielder Thompson, who figured in the trade. Bevo Lebourveau, Toledo outfielder, cost them $22,000, and Catcher Devormer of Louisville a similar sum.

Possibilities of the Yankees exceeding the payroll of the Giants was seen, however, if Ruth and Herb Penock both succeed in extracting generous salary increases.

Give the children SHILOH FOR COUGHS

OUR BOARDING HOUSE — By Ahern

ACROSS many a chess-board, old friendships have been strengthened — new friendships formed—with the aid of mellow OLD CHUM.

There is no contentment more soothing than the contentment of a good pipe; and smokers know that the words OLD CHUM mean just that. They know that OLD CHUM is a classic in tobacco—a satisfying, understanding and sympathetic companion.

After smoking OLD CHUM for years and years, many men there are who say that Canada's most popular pipe tobacco still holds all records for smiles to the mile.

And the thousands of OLD CHUM admirers save the "Poker Hands" now packed in every package and tin and exchange them for valuable presents.

If you smoke OLD CHUM, you know all this. If you do not smoke OLD CHUM, you have yet to know the joys of genuine smoking contentment.

OLD CHUM

"The TOBACCO of QUALITY"

CORNS

Lift Off—No Pain!

Doesn't hurt one bit! Drop a little "Freezone" on an aching corn, instantly that corn stops hurting, then shortly you lift it right off with fingers.

Your druggist sells a tiny bottle of "Freezone" for a few cents, sufficient to remove every hard corn, soft corn, or corn between the toes, and the foot calluses, without soreness or irritation.

BUILDING SUPPLIES

FREE CATALOG AND PLAN BOOK. One hundred pages of Lower Prices on Building Materials and "Comfortested Homes". Write Halliday Company, Box 198K P.O. Hamilton, Ont.

ARTICLES FOR SALE a

ROTTEN MANURE, $2.00 TEAM load delivered. Phone 2801 ring 11. 26d-60-1913 A

DINING ROOM SUITE, QUARTER cut fumed oak, hall seat and mirror; also lawn mower and other articles; apply 309 Park. 2d-44-3024A

BABY'S BUGGY, GOOD AS NEW also folding go-cart; 1 oak barrel, 1 child's cot; 5 gallon coal oil can; apply 464 Driscoll Terrace. 1d-43-3025A

BABY CARRIAGE, IN GOOD CONdition, stroller make. Apply 217 Rubidge. 3d-45-3032A

10 VOLUMES, WORLD'S BEST MUSic, handsomely bound, full vocal and instrumental course; three tube radio in mahogany cabinet, earphones, new batteries, tubes and aerial complete; phone 1478W 167 Aylmer St. 2d-44-3040A

DOOR FOR SALE—GOOD, HEAVY, varnished, suitable for front door; apply 309 Rubidge St. d.h.-A

7 ROOMED BRICK HOUSE ALSO furniture and Dodge car. Apply 195 Reid. 26d-64-2920A

UPRIGHT WALNUT PIANO, NOT much used. Cash or terms. Phone 1362J. 6d-46-2969 A

BABY'S WHITE CUTTER IN GOOD condition; phone 1499J. 3d-43-44A

WATER POWER WASHING MAchine; good condition, $10; phone 1337J. 3d-43-2985A

MULTIGRAPH, ELECTRIC POWER, recent model, A1 condition; write Box 1600 Examiner. 3d-44-2995A

QUEBEC STOVE WITH OVEN, good condition; cheap; 180 Rubidge St. 3d-44-70A

COKE AND DRY WOOD, PHONE 1937 for first class body hard wood, hard slabs, hemock slabs and Solvay nut coke; prompt delivery; W. J. Fitzgerald, Perry St. 26d-67-3017A

WOOL FLEECE LINED LEATHER Mitts, to clear, 39c; one finger leather mitts, 30c; Men's fleeced underwear 75c; The "Record" store, cor. Smith and Reid. 3d-45-2983A

BEECH, MAPLE, AND RED OAK, cut 12 inches, $11.00 per cord; phone H. F. Doig, 2097F. 12d-53-3002A

DELAVAL SAWING MACHINE ON trucks, 6 h.p. engine; phone 1327F. 2d-44-2999A 1 wkly-34-2999

ARTICLES FOR SALE a

DRY HARDWOOD SLABS AT $4/75 half cord; dry soft slabs at $3.00 half cord, cutting 25c. J. F. Gray, phone 393 night or day. 12d-52-2961A

SLIGHTLY USED FURNACE IN good condition; only been used short time; will sell cheap, installed complete if desired; phone 1906J. 3d-42-42A

USED ELECTRIC MOTOR, HALF horse power, 60 cycles 110 volts; works like new but at second hand price; phone 664. 3d-42-2986A

FOUR DINING ROOM CHAIRS, leather bottoms, walnut, $3.50 each; phone 946J. 6d-47-3018A

DRY PINE SLABS $2.50 PER LOAD; hemlock slabs, $3 per load; mixed wood $3 per load; also manure for sale; F. Conroy, phone 2428J. 2d-44-3003A

FUMED OAK LIBRARY TABLE, and set of child's white thibet robes; phone 2712W. 3d-44-3005A

TO RENT—HOUSES b

FOR RENT—HOUSE NO. 238 RUbidge street newly decorated, hardwood floors, hot water heating, desirable location; immediate possession; apply 437 George street. dtf-3112

5 ROOM HOUSE, NICE AND CLEAN, $12, and houses and apartments in all districts; apply 344 King St. 3d-19,21,23-3037B

COMFORTABLE HOUSE, AT 512 Park; apply 168 Antrim St. 6d-43-2826B

NEW BRICK HOUSE, ALL CONVENiences, by month or year, close to street car line, south end; apply H. Wilson, 2 King George St. 18d-55-2908B

SEE! — $12, $15, $16 PER MONTH small houses, central; apply 421 George St. 10d-43-2816B

FARM, 100 ACRES, IN OTONABEE, 3 miles, immediate possession; apply Hancock, Auctioneer. 6d-44-2926B

SIX ROOMS, CLEAN 284 SHERbrooke Place; no water rates; apply 204 Brock. 3d-43-2982B

BRIGHT LITTLE FOUR-ROOMED cottage; near George street; apply 183 Antrim. 6d-44-2925B

TO RENT—STORE NO. 874½ WATER Street; apply to 437 George street. dtf-340

LOOK! SMALL COTTAGE, $12 PER month, central ;apply 421 George St. Phone 273. 6d-43-2901B

HOUSE NO. 70 McGILL STREET; newly decorated; phone 446J. 3d-45-2947B

WARM SEVEN ROOMED BRICK house, No. 185 Dublin St., garage; apply 61 Robinson St., phone 1037J. 6d-47-3010B

BRICK HOUSE ON LONDON ST.— $18 per month; phone 1265M. 3d-44-3014B

TO RENT—APTS., ETC. c

SIX ROOMED HOUSE. EXTRA large garden; phone 949 r 31. 3d-43-2989B

APARTMENT IN WEST END — Large bright rooms, heated. Apply 288 Water. Phone 126. 3d-43-26 C

THREE OR FOUR UNFURNISHED rooms; all conveniences; reasonable rent; 130 Rubidge St. 3d-43-2972C

BUSINESS LADY OR GENTLEMAN may have lovely bright, warm room, central, choice location; phone 899J. 6d-19,22,24,26,28,2-3041C

SMALL HEATED APARTMENT IN Grand Central building, possession 1st March;apply 437 George street. dtf-4C

FOR RENT—HEATED OFFICE ON George street. Apply 437 George street. dtf-C

TO PROFESSIONAL OR BUSINESS gentleman in exclusive home, large furnished bed sitting room, ground floor, steam heat, 3 minutes from post office; phone 612. 3d-44-3016C

No. 385 WATER STREET; SUITable for store or office; immediate possession; apply 437 George St. dtf-1607C

FOR RENT—NO. 173 1-2 SIMCOE street, suitable for store or office; Apply 437 George street. dtf-512C

TO RENT—Apts., Etc. c

TWO OUTSIDE OFFICES IN BANK of Toronto building; heated; apply Bank of Toronto. dtf-1525C

THREE FURNISHED ROOMS, heated; all conveniences; apply 477 McDonnell. 3d-43-2977C

FOR RENT — MODERN, HEATED Apartments; apply 437 George St. dtf-1868C

HOUSES, REAL ESTATE d

ON TERMS TO SUIT PURCHASER at fifty per cent less than their assessed value; Lots 31 to 50 inclusive, on Cambridge street; lots 49 and 50 on Monaghan Road; lots 41 to 47 inclusive, on Walnut street, and lots 28 and 29 plan 19, Woodbine Avenue; offer open to March 1st; apply to G. W. Hatton, 297½ George street, Peterborough. 25d-49-1777D

HERE IS THE BIGGEST SNAP IN city, 3 houses, 2 brick houses and 1 stucco house well located with full plumbing; seven thousand dollars; will sell separately and terms; apply 343 King St. 3d-19,21,23-3028D

SMALL HOUSE, CHEAP FOR quick sale; phone 1865W. 6d-15,17,19,22,24,26-2938

FOR SALE OR TO RENNT—STORE, fixtures and stock; Box 2011 Examiner. 3d-44-3011D

BY OWNER, NEW 6 ROOM HOUSE, furnace, light, water; country tax; cheap for cash. Apply brick house on Hartley avenue or phone 1946W. 3d-44-2991 D

6 ROOMED HOUSE; ALL MODERN, apply 717 Bethune St., or phone 1927W. 3d-16,18,19-2966D

HARK! CASH BUSINESS WITH good turnover for sale in city; particulars 421 George St. 10d-43-2815D

NEW HOUSE IN WEST END, centre hall plan, oak floors throughout and modern in every respect; easy terms to suit purchaser; monthly instalments if desired; apply 437 George street.

HOUSE NO. 96 DOURO ST., EAST city; all conveniences with garage; a real home; may also be rented. Phone 2606J. 3d-43-2943D

FARM, 160 ACRES, N. MONAGHAN, four miles from city, brick house, three piece bath, hot and cold water; two barns 100' by 30', stabling forty head cattle and twelve horses; hen house, silo, drive shed, four wells and springs; apply 475 Aylmer St., phone 525F. 3d-44-3008D

FOR RENT OR FOR SALE — 263 Engleburn Ave. On this property is a launch boat house, two garages, solid brick house; all conveniences; new furnace; could be made a duplex terms if desired; apply F. P. Champion, 159 York St., St. Catharines. 3d-44-54D

HELP WANTED—Male e

FIREMEN, BRAKEMEN, BEGINners $150-$250 monthly; also clerks (which position?) Railway Box 2859 Examiner. 26d-62-2859E

EARN $49.00 PER WEEK STATE accredited School. Write for particulars, Washington Park Hospital, 437 E. 60th St., Chicago Ill. 1d-43-2994 E

SALESMAN AND COLLECTORS— must have neat appearance and good reference; no others need apply; apply Manager, Singer Sewing Machine Co., 174 Hunter St. 3d-44-2997E

INSURANCE, ALL LINES, A REAL opportunity for a real worker; references; Box 2974 Examiner. 3d-43-2974E

AMBITIOUS INEXPERIENCED MEN wanted, Train for work paying thirty to sixty dollars weekly. Garage mechanics, Battery Electrical experts, Engineers, Chauffeurs, Barbering, Hairdressing Bricklaying, Plastering. Satisfaction guaranteed. Catalogue free. Write Hemphill Schools, King Street, Toronto. 20d-15,17,19,22,24,26,29,31,2,5,7,9,12, 14,16,19,21,23,26,28-1531 E

RAILWAY POSITIONS. MEN, 17-40 wanting positions, office or on trains, $125-$400 month, free passes, experience unnecessary. Write Baker, Supt., 1131 St. Louis Mo. 1d-43-2942 E

MARRIED MAN FOR DAIRY WORK on farm, must be able to operate DeLaval milker. Married man for general farm work; must be good teamster. Married man for poultry farm, must be experienced. Free house, wood and milk; kindly state wages expected and give references. — Apply Field Lodge Farms, Roseneath, Ont. 3d-43-37E 1 wkly 24-37

HELP WANTED—Female f

EXPERIENCED HOUSEKEEPER for elderly country couple, comfortable home for right party; Write Box 57 Examiner. 3d-44-57F

GIRL OR WOMAN TO DO HOUSEwork; care of children at once; apply 109 McDonnell street. 3d-44-3013F

RELIABLE GIRL TO LOOK AFTER children and assist with housework; must sleep at home; apply 233 Engleburn Ave. 3d-44-3015F

CAPABLE MAID FOR GENERAL housework; all conveniences. Apply 590 Weller. 3d-45-82F

LADIES EARN $30 WEEKLY, spare time at home. No selling. Opportunity for beginners. Addressed envelope for particulars. Fischer Co., 140 West 42nd St., New York. 1d-43-3023F

LADIES—WANTED TO DO PLAIN and light sewing at home. Whole or spare time. Good pay. Work sent any distance. Charges paid. Send stamp for particulars. National Manufacturing Co., Montreal. 6d-15,22,29,5,12,19-2257 F 6 wkly-26,27,3,10,17,24-2257 F

ANYONE CAN NOW TRAIN AT Home for Stenography. Our System easy to learn. Take dictation direct on Typewriter or by hand. Typewriter loaned. System guaranteed. Booklet Free. Write Dominion School Telegraphy Ltd., Toronto. 4d-5,12,19,26-2628 F

LOST g

IN NORWOOD OR VICINITY, ON Feb. 7th, small red-yellow dog with white breast. Spitz-Pom breed, shaggy coat; answers to the name of "Sandy"; reward; apply to Box 96, Norwood, Ont. 6d-43-5G

FOX HOUND, BLACK AND WHITE with tan head. Strap around neck. Phone 393. 3d-45-3021 G

WILL PARTY WHO TOOK HALF rubbers, size 10, in mistake from Bankers' Dance leave at Examiner and receive pair size 8. 3d-45-3039G

WILL THE PERSON WHO TOOK the skis and ski poles off the verands at 295 Margaret Ave., kindly return same and save further trouble. 3d-45-3034G

ON GEORGE ST., WEDNESDAY afternoon, a sum of money; will finder please leave at Examiner office. 3d-43-2975G

WEDNESDAY NIGHT, LADIES' yellow gold wrist watch; finder please leave at Examiner. 6d-43-2891G

LAST NIGHT, TIRE CHAIN, SIZE 35 x 35; finder please phone 1660. 3d-45-3026G

PAY ENVELOPE, FRIDAY EVEning on Charlotte street; between George and Park street; finder please leave at Examiner office. 1d-43-3021G

FOUND h

STRAYED TO 637 UNION STREET, white pomeranian with black head. Owner may have same by proving property and paying expenses. 3d-43-2970 H

SPOTTED HOUND PUP, OWNER may have same by proving property and paying for ad.; apply 343 Simcoe St. 2d-44-2942H

BOARDERS WANTED r

WARM ROOM, BOARD IF WISHED; Phone 2831. 3d-43-2978R

ROOM AND BOARD: CENTRAL; Phone 1649J; 273 Rubidge. 3d-43-2984R

SOUTH ROOM ON LAKE SIDE, beautiful location; all conveniences; handy to Westclox and other factories; apply 183 Mark St. 3d-45-3023R

LIVESTOCK l

AUCTION SALE OF LIVE STOCK, March 1st — team of horses, 28 cows, 25 young stock, 24 sheep, 13 brood sows; David Scollard, Enniamore. 6d-16,18,19,23,25,26-2948L

REGISTERED YORKSHIRE BOARS, nine and ten months old, $25.00 and $40.00. Younger stock of both sex. 2 Angus bulls for sale or exchange. Apply J. J. Duggan, Fenelon Falls. 3d-44-2992 L 1 wlky-24-2432

COW, DUE TO FRESHEN FEBruary 25th; bay team, coming 9 and 11 years; phone 2498M. 3d-45-3028L

JERSEY COW, 7 YEARS, DUE IN ten days; William Welsh, phone 2526F. 3d-45-78L

MILK COWS AND SOME YOUNG cattle, terms; also Clyde mare; apply Hubert Allin, R. R. 2, Omemee, phone 50 r 21. 4d-45-60L

8 YOUNG PIGS 6 WEEKS OLD; one Holstein cow, just freshened; also one Durham cow, freshened. Apply Harold Cathcart. Phone 871 r 4. 3d-43-2917L

POULTRY, ETC.. p

WANTED—LIVE FOWL, HIGHEST prices paid; phone 1731F, or apply 220 Wolfe; S. Levine. 26d-62-2879P

HENS AND CHICKENS WANTED— we almost pay any price; phone H. F. Doig, 2097F. 26d-67-3001P

A NUMBER OF BARRED ROCK Pullets, one year old hens, two hen houses and electric incubator; phone J. F. Reid, 1717J. 3d-44-3004P

TRIO OF EMDEN GEESE; ALSO three Pekin Ducks and one drake. George Paudash, Keene. No. 2. 3d-45-89P

WANTED j

CASH REGISTER WANTED, 1 CENT to $5. Phone 126. 3d-43-28 J

BY DESIRABLE TENANT, MEDIUM sized house; bungalow preferred; all conveniences; good location; write Box 2893 Examiner. 6d-43-2893J

WANTED REFINED PEOPLE FOR furnished or unfurnished rooms near C.G.E. Mrs. L. Stuart, 107 Aylmer Street 3d-45-3030 J

A MATRON AND CARETAKER FOR the Childrens Aid Shelter, Peterborough. Duties to commence April 1st, 1927. Letters of reference must accompany applications. State salary expected and experience if any. This position supplies board and room free, without rent, water, light or taxes to pay. Applications to be received no later than March 8th, 1927. John Edgar, secretary, 577 Sherbrooke street, Peterboro. 3d-19,22,24-74 J

BETWEEN NOW AND APRIL 1ST— 100 automobiles to be recovered, from $10.00 up; Fitzgerald & Co., 255 McDonnell St. 6d-46-2979J

GOOD FARM WITH OR WITHOUT stock and equipment, handy to Peterboro; exchange for good city property; particulars 421 George street. 10d-43-2814J

YOUR CHANCE! SMALL HOUSE wanted, exchange for equity in good house; apply 421 George St. 10d-43-2817J

BOARD AND ROOM FOR YOUNG girl; handy to Brinton Carpet. Box 2903 Examiner. 3d-43-2903J

EXPERIENCED SPINNERS, APPLY Bonner Worth Mills. 6d-42-1966F

EMPLOYMENT Wanted k

IF YOU HAVE ANY WOOD TO saw, phone 1750F. 3d-19,2,24-2988K

PHONOGRAPH REPAIRS—SPRINGS replaced while you wait; work guaranteed; T. Griffin, phone 2163W 146 Park street, opp. C.G.E. 26d-49-2615K

WANTED—FEW HOURS WORK day, or plain sewing. Write Box 2967 Examiner. 3d-43-2976 K

HANDY ALL ROUND MAN WITH tools, understands farm work and stock; will take farm work vicinity of Peterboro; 248 Charlotte St. 2d-43-2996K

OSTEOPATHY

MARY E. DAVIDSON, Osteopath, 168 Brock St., Apartment 1. Hours 2 to 5 p.m., and by appointment. Telephone 2820W.

Flour, Feed, Etc.

FIVE ROSES FLOUR, BLATCHford's Poultry Feeds, oyster shell, feeding sulphur, baled hay and straw, and all poultry supplies. Frank H. Dawson, 380 Water St., phone 55. dtf-1622

USED CARS.

FOR SPEEDY SALE—FORD COUPE at a bargain; used only two months; phone 2230W. 3d-43-2987S

GENERAL m

TAXIDERMIST WORK DONE; HAVE your specimens mounted; apply 156 London, phone 878. 26d-49-2596M

25c TAXI — PERCY McGLYNN, phone 2492. 12d-14,16,19,21,23,26,28,2,5-1904M

HAIR, COTTON AND WOOL MATtresses renovated and recovered like new, toboggan cushions made, bed springs and child's cots rewired like new, coil or woven wire; Peterboro Mattress Co., No. 3 Hunter St. East, phone 1284W, residence 1165J. 26d-3,5,8,10,12,15,17,19,22,24,26, 29,31,2,5,7,9,12,14,16,19,21,23,26, 28,2,-1403

EVERYTHING IN CANVAS — D. Hardie late of Water street wishes the people to know he is now at 499 Pattersons treet and taking orders for tents, awnings, car tops, covers, cushions, curtains and all kinds of repair work. Phone any time 1915J. 5d-29,5,12,19,26-1762 M

IF YOU REQUIRE SANITARY rubber goods, write for information and price list to Safe and Sanitary Rubber Works, Dept. 17, 51-61 Rozel St., Montreal. 4d-5,12,19,26-2695M

25c TAXI: G. STEVENSON, PHONE 1944M, closed car. 6d-46-2980M

PERSONAL

WOULD YOU MARRY GIRL 18, $80,000; widow 45, $25,000. Photos and descriptions free. Club. Mrs. Warn, 8634 S Figueroa St., Los Angeles, Calif. 4d-12,19,26,5-2795 M

GRATIS. (LITTLE FRIEND) TO either sex; mailed in plain envelope. Paris Specialty Co., Montreal. 6d-15,22,29,5,12,19-1584M 6 wky-30,27,3,10,17,24-1584M

AGENTS WANTED q

MAN OR WOMAN TO TRAVEL AND appoint local representatives, $21 weekly average and expenses, and commission besides. Experience unnecessary. Write for particulars. Winston Co., Toronto. 3d-2,5,9,12,16,19,23,26-2682 Q

SITUATIONS VACANT

MAKE MONEY AT HOME — YOU can earn a substantial income in your spare time writing show cards. No canvassing or soliciting. We instruct you and supply you with work. Write today. The Menhenitt Company Limited, 27 Dominion Building, Toronto. dtf.

HOME BUILDING

Call or phone for plans and estimates on Houses, Garages, etc. Insulated houses a specialty. Houses built on monthly payment plan.

A. B. CUNNINGHAM
331 Reid Street

NOTICE TO CREDITORS

In the Matter of the Estate of James McGuire, Farmer, Deceased. All persons having claims against the estate of James McGuire, late of the Township of Ennismore, in the County of Peterborough, Farmer, who died on or about the 24th day of January, A.D., 1925, are hereby notified to send in to the undersigned, Solicitor for the administrator of the estate of the said deceased, on or before the 3rd day of March 1927, full particulars of their claims. Immediately after the last mentioned date the assets of the said estate will be distributed among the parties entitled thereto, having regard only to claims of which the administrator shall then have notice.

John R. Corkery,
414 Water St.,
Peterborough, Ont.
Solicitor for the administrator.
Dated at Peterborough this 11th day of February, 1927.
3d-12,19,26-1959

A Blessing to People of Advanced Years

Gin Pills relieve sufferers from kidney and bladder trouble

"I wonder if you really know what a blessing Gin Pills are to people of advanced years.

"I am 72 years of age, and suffered for a considerable time with kidney and bladder trouble. My rest was broken through having to get up in the night three and four times. Later I suffered with pains in the bladder, and my son, who had used Gin Pills for pains in the back and lumbago, bought me a box. Before I had finished it I was relieved of the pains in my bladder and had to get up less frequently. At my age I can scarcely expect to be permanently free from troubles of this kind, but if Gin Pills will give others the relief they have given me, they will be a blessing indeed."

(Name on request.)

Prompt and lasting relief has been found in Gin Pills by thousands of people of advanced years who have had kidney or bladder trouble. If even slightly troubled in this way, get a box today at your druggist's — 50c. National Drug & Chemical Company of Canada, Limited, Toronto, Canada. 126

ROVERS WIN.

Regular Fellows Beaten in City League Midget Hockey Game.

In the Midget League game the Rovers defeated the Regular Fellows on the Sacred Heart Rink last night by the score of 3 to 0. The ice being in splendid condition, both teams played very good hockey. M. Murray refereed.

The next games played will be: Regular Fellows vs. Canucks, at the Sacred Heart Rink, Feb. 21, at 6.30 p.m.

Rink Rats vs. Rovers, at Collegiate Rink, Feb. 21, at 7 p.m.

Canucks vs. Rovers, replay at the Sacred Heart Rink, Wednesday, Feb. 24, at 6.30 p.m.

BEWARE THE COUGH OR COLD THAT HANGS ON

Persistent coughs and colds lead to serious trouble. You can stop them now with Creomulsion, an emulsified creosote that is pleasant to take. Creomulsion is a new medical discovery with two fold action, it soothes and heals the inflamed membranes and inhibits germ growth.

Of all known drugs, creosote is recognized by high medical authorities as one of the greatest healing agencies for persistent coughs and colds and other forms of throat troubles. Creomulsion contains, in addition to creosote, other healing elements which soothe and heal the infected membranes and stop the irritation and inflammation, while the creosote goes on to the stomach, is absorbed into the blood, attacks the seat of the trouble and checks the growth of the germs.

Creomulsion is guaranteed satisfactory in the treatment of persistent coughs and colds, bronchial asthma, bronchitis and other forms of respiratory diseases, and is excellent for building up the system after colds or flu. Money refunded if any cough or cold is not relieved after taking according to directions. Ask your druggist. Creomulsion Co., Limited, Toronto, Ont

TOWN TOPICS

SEVEN WISE Women
OF PERSIA
ADVISE FLAPPERS
WHEN THEY MEET
A HANDSOME Young Man
TO CUNNINGLY Remove
A LITTLE of the Veil
AND DRAW It Off
GRADUALLY
PRETENDING
IT'S VERY Hot.

* * *

THE PETERBOROUGH Flapper
DOESN'T WEAR a Veil
OR MUCH of Anything
EXCEPT SILK Stockings.

* * *

BUT SHE Gets Her Man
JUST THE Same.

* * *

THERE'S NOTHING
MYSTERIOUS
OR HIDDEN
ABOUT WANT-ADS
IN THE EXAMINER
AND THEY Get Their Man.

AGENTS
Sell Necktties direct to wearer—good commissions — new spring samples ready—sample kit supplied free — ask about our Lingerie line.
Public Service Mills of Canada, Limited,
Dept. 1-B, London, Ontario.

IF YOU WANT THE BEST RING UP
J. E. A. FITZGERALD
FOR THE FOLLOWING:
Lehigh Valley Anthracite Coal
Egg.... ....$15.50
Stove $15.75
Nut $15.75
Pea $13.00
Also First Quality Dry Nut Coke at $13.00
Pocohontas,
Egg or Lump.. ....$11.00
Kentucky Coal $10.00
Steam $9.00
WOOD:
Hardwood.... ....$12.00
Hardwood Slabs, $11.00
Mixed Wood $8.00
Cutting and Splitting Extra.
Phone 111. Phone 111
26d, 47

B. C. SHINGLES
I handle the best grades of British Columbia Shingles at best prices. Roofing and roofing materials our business.
FRED. H. ROWAN
607 Weller St. Phone 851

FOR SALE
250 acres of first class land, No 1 building close to the town and railroad.
Office space to rent, heated.
$3500—6 roomed bungalow, country tax
$3500—7 roomed all modern, central
$1500—5 roomed, water and lights, central.
$4000—7 roomed, brick house all modern attic finished and garage.
$3000—7 roomed, brick house all modern, but furnace.
$3500—6 roomed, new, all modern.
Chambers & Mills, Agents.
Office, 341. Residence, 1394W
Mills—Phone, 1403W.

FOR SALE.
5 room Bungalow, oak floors, two-piece bath extra lot. $200 cash, balance like rent $2,500
6 room brick, all modern, south, good lot, garage, terms $3,500
6 room stucco, central, water, light and gas. Easy terms $1,400
4 room bungalow, south, well water, light. Exchange or rent. Inquire.
50 acres close to city for sale or rent, good tenant.
4acres with 7 room brick house, and stable. Sale or rent.
Number of good farms for sale and exchange, all parts.
Rutherford & Nugent Agency
282 George Street. Phone 142

DAVIS-THOMPSON COMPANY, LTD.
Insurance and General Agency
433 GEORGE ST. PHONE 40

4% INTEREST, compounded Half-Yearly, Paid on Deposits

One Dollar opens an account. Special facilities afforded Depositors for the convenient transaction of their business, and accounts are subject to cheque withdrawal.

For Sums of $100 and upwards this Company's Debentures are issued in terms of one to five years, bearing special rates of interest, depending upon the term of investment.

TORONTO SAVINGS AND LOAN CO.
435-437 George Street
Peterborough

OLIVER'S ADVENTURES — THE CAPTURE. — By GUS MAGER

CARTOON FOLLIES OF 1926 — By RUBE GOLDBERG

LOCALS

DR. D. J. O'RAY

Physician and Surgeon, corner Charlotte and Rubidge. Office hours 2 to 4 and 7 to 9 p.m. Phone 2715. Feb. 16,27

SINCE I FOUND YOU.

Splendid fox trot, the latest to be heard, at Heintzman Hall. 2d-43-52

DR. T. P. McCULLOUGH.

Eye, Ear, Nose and Throat Specialist, 166 Brock street. Phone 36W. dtf

ONE GOLDEN HOUR.

This is the latest waltz and is really good. Heintzman Hall. Phone 258 2d43-53

W.O.W.

Will hold a card party and dance, Saturday night, Feb. 19th. Admission 25 cents. 2d-43-55

CORD WOOD SAWS.

All sizes carried in stock. Gumming, filing and setting a specialty. G. Walter Green Co. 'Phone 92. 7d-43-1963.

PHONE 147

For dry body hardwood at $6.50 per half cord, cut; also hardwood slabs, mixed wood and soft wood, all cut and under cover. Sanitary Ice Supply. 'Phone 147.

CARD OF THANKS

J. H. Pallin wishes to thank his neighbors, friends and Keene Municipal telephone operator for their help in saving his building from fire on Saturday last.

EXPERT SAW FILING AND SETTING AT TAYLOR'S.

Cross cut saws gummed out, filed and set; clipper plates, scissors and knives sharpened; razors sharpened ready for shaving, 25c. each. Umbrellas repaired and re-covered. 47 years' practical experience. My grindstones all run in water. Wm. Taylor, the Sheffield Cutler, 221 Hunter street west. t.f.s.

RADIO

Expert service on all makes and types of sets. Complete line of tubes and batteries. Tubes tested and reactivated. Sets built to order or brought up to date. Eleven years experience. New and second hand sets for sale. Roy White, 203 Dublin, phone 1452J. 8d-14,16,19,22,26,1,5,8-2907

AUCTION SALE

Richard Coughlin, East Half Lot 10, Con. 14, Otonabee, Wednesday, Feb. 23: 3 horses, 6 cows, 5 calves, 9 head of fat cattle, 2 pigs, 2 brood sows, 50 Plymouth Rock hens, implements, harness, hay and oats. Sale at 1.00 p.m.—Harry Redmond, Auctioneer. 2d-44-3022

A SENSATION.

Have you heard the new musical Sensation at Heintzman Hall. "The New Panatrope." 2d, 44, 51

BABIES' CLINIC MEETING.

Dr. J. J. Craig will lecture to the meeting of the Well Babies' Clinic on Tuesday next, at the hall of the Canadian Legion. His subject will be: "The Building up of Sound Teeth from Birth to Two Years of Age."

JAPANESE FETE

The Central Group of St. Andrew's Ladies' Aid Society are giving a novel and pretty entertainment and concert in the Sunday-School Hall, on Monday evening, Feb. 21st, at 8 o'clock. The following singers will take part: Mrs. Doig, the Misses E. Eagleson, B. Hill, H. Lytle, Doris Donley, Helen Lamb, Daisy Davidson, Messrs. Hugh Niven, Maurice Park, and Douglas Carlisle. Accompanist, Miss Gwen Donley. Admission 25 cents. Refreshments. 1d, 43, 79

PUBLIC MEETING

A public meeting of citizens of Peterborough will be held in the City Council Chamber on Wednesday evening, February 23rd, 1927, at 8 o'clock, to consider the celebration in Peterborough of Canada's Diamond Jubilee on July 1st next.

All citizens are cordially invited to attend.

W. T. HOLLOWAY, Mayor.
3d-45-88

OBITUARY.

MRS. THOMAS J. McAULEY.

The funeral of the late Mrs. T. J. McAuley took place at nine o'clock this morning from St. Peter's Cathedral, where Requiem High Mass was solemnized by Rev. J. McAuley of Ennismore, assisted by Rev. J. J. O'Brien of the Church of the Sacred Heart and Rev. P. Galvin, of Downeyville. In the sanctuary were Rt. Rev. Monsignor McColl, Rev. J. Garvey of Lakefield, Rev. G. Maher, Rev. W. Meagher, Rev. P. McGuire, Rev. J. Finn and Rev. C. Moloney. Rev. P. Costello paid an eloquent tribute to the character of the deceased. Service at the grave were conducted by Rev. J. McAuley.

Pall-bearers were two brothers, Messrs. Thomas and William Moran of New York City, Mr. F. Young of Young's Point, Dr. J. M. O'Brien, Mr. James Cowan of Lindsay and Dr. R. Sheehy.

IN MEMORIAM.

CROSS: In loving memory of our dear brother John Cross, who died Feb. 20th, 1924:

Always so good, unselfish and kind
Few on this earth his equal we find,
One of the best that God could send,
A loving brother right to the end;
He had a nature you couldn't help loving,
A heart that was purer than gold,
And to those who knew him and loved him
His memory will never grow cold.

—Inserted by Brother and Sister Alice and Will.

IN MEMORIAM.

CROSS: In loving memory of our dear Husband and Father, John Cross, who died Feb. 20th, 1924:

No one heard the footsteps of the angels drawing near,
Who took from earth to heaven the one we loved so dear;
The pearly gates stood open and a gentle voice said 'Come,'
And with farewell words unspoken,
He calmly entered home.

—Inserted by his wife and family.

BIRTH.

CROUTER.—To Mr. and Mrs. C. Crouter, 101 Rubidge Street, on February 18th, a daughter (Viola Bernice).

LATE WANT ADS.

BEAGLE PUP, MALE, BLACK, white and tan; answers to name of Sport; anyone knowing whereabouts phone 2191M. 3d-45-2044G

CARD PARTY

At St. Alphonsus' Lyceum, Monday evening, Feb. 21st. Ten good prizes.

SPECIALS For Saturday

Some very fine Diamonds set in the newest settings of green and white gold. These are remarkable values for Saturday. These specials must be seen to be appreciated. Now on display in our windows.

Single stone green gold, $10.

Single stone, green or white gold, $19.75.

A special one at $29.00.

Our favorite Solitaries, $44.

Also many others at special prices.

We are showing some Ladies' Watches at special prices also, which are excellent values and newest in design. Ranging at $7.50, $12.75, $15.00 etc., all are guaranteed movements.

WARNE BROS.
DIAMOND HALL
349 George St. - Peterboro
Phone 880

FIRST CONFERENCE.

Hon. Vincent Massey Meets Newspaper Correspondents From All Parts of World.

WASHINGTON, Feb. 19 (Canadian Press).—Following the recognition by President Coolidge as the Canadian Minister to the United States, Hon. Vincent Massey, the first official conference took place to-day when met by correspondents representing newspapers in every part of the world.

The heat conductivity of water is 21 times as great as that of air.

CATARRH of BLADDER
Pain Easily Relieved by Santal Midy
Refuse any Imitation
Look for the word "MIDY"
Sold by All Druggists

EMPLOYMENT BUREAU HAS BEEN ESTABLISHED

The Canadian General Electric Co. Make Change in Hiring of Help.

An Employment Bureau has been established at the Canadian General Electric Company. Mr. H. A. Cranfield, who is also secretary of the Suggestion Committee at the works, will supervise this bureau.

The hiring of help at the gate will be discontinued and in future any person wishing to make application for employment with this company will write or apply in person to the Employment Bureau, which is located on the ground floor of the main office. There application forms will obtained and these will be completed giving full information as to the applicant's experience or ability, and they will be notified by mail or phone as a position becomes vacant which they are capable of doing.

This is a long felt want and will do away with men appearing at the gate at certain periods of the day and it will also give a better opportunity for the applicant to intelligently state his qualifications for the different occupations in the works.

In future it will be absolutely useless for applicants visiting officials' houses or calling them up on the phone or appealing to foremen or officials of the works to use their influence to obtain positions. This practice, if carried out, will be a detriment to a means of employment instead of a help. It is recognized in modern business that the employment and proper placing of men is a very important factor both for the company and for the applicant.

W. GORDON HALL
Electrical Contractor
Wiring and Repair Work
PHONE 1403W

WE VULCANIZE
AUTO TIRES, RUBBER BOOTS, HOT WATER BAGS, etc,
H. T. MILLARD
225 Hunter St. 'Phone 234

USED PARTS OF CARS
Why pay for new parts to replace worn-out ones in your Ford, Chevrolet, Grey-Dort, Maxwell or Overland 75 when Manning can supply dependable used parts at a big saving in price?
MANNING GARAGE
254 BROCK PHONE 2390

Peterboro Poultry Association
Annual Meeting to be held in the Woodmen of the World Hall, Monday evening, February 21st. All interested in poultry are requested to attend.
W. J. NESBITT, Secretary.

CONCERT RECITAL
—By—
MISS LILLIAN EASTWOOD
SOPRANO —And—
D'ALTON McLAUGHLIN
A.A.G.O., ORGANIST OF BLOOR STREET BAPTIST CHURCH, TORONTO
Will Be Held in
Murray St. Baptist Church
Monday Evening, February 21
AT 8.15 P.M. Tickets 50c
Tickets obtainable at Cunningham's Music Store and Porter S. White's.

The Man Who Welds
at our plant is a master of his trade. It takes peculiar skill to be able to mend breaks in metal as a cobbler mends shoes. With the aid of that wonderful invention, the oxy-acetylene torch, we can restore the strength and substance to practically any machine or metal part.
GRAHAM & WELLS
Tinsmithing, Heating, Welding
REAR OF POST OFFICE PHONES—1229, Residence 2430w

Cook's Regulating Compound
A safe, reliable regulating medicine. Sold in three degrees of strength—No. 1, $1; No. 2, $3; No. 3, $5 per box. Sold by all druggists, or sent prepaid on receipt of price. Two pamphlet. Address: THE COOK MEDICINE CO., TORONTO, ONT. (Formerly Windsor)

A BEAUTIFUL CABINET PHONOGRAPH, INCLUDING 20 NEW RECORDS. SPECIAL FOR SATURDAY, $89.50. V. WARNE 325 GEORGE STREET. 2-43-62

Phone Johnny-on-the-Spot for Coal—703-2659J

FUEL SERVICE
We're always prompt in delivering Coal and Wood. You can depend on
HODGSON BROS.
Dalhousie and Bethune

TRUSSES For Rupture
For sale and made to order
J. H. GLASS
Cor. Park and Cameron Sts
R.R. 5, Peterboro, Ont.
3d, 45, 3033

Judge Us By Our Service
We claim to have the very latest appliances, expert knowledge, long experience, and use the finest "Peblo" lenses exclusively.
The judgment of our patrons to date has been the highest endorsement possible.
We leave your decision to yourself.
A. A. Fowler, Phm. B.
Toronto University
Eyesight Specialist
Peterborough
373 GEORGE STREET

ATTENTION CURLING CLUBS
Having installed a machine for re-cutting and polishing worn curling stones we can make old stones as good as new, running circle, made to please expert players. Stones furnished without extra delay.
A percentage will be allowed to Clubs for a lot of 6 or more pairs.
COUGHLIN'S MONUMENTAL WORKS
216 Hunter Street, Peterborough.

FARM FOR SALE
Good dairy farm of 320 acres near Warsaw. 100 acres of hardwood, first class sugar bush and modern equipment for syrup. Barns large and modern, water throughout. Good house, of seven rooms, gas light. This is one of the best equipped dairy farms in this section and well worth looking over. Terms easy.
RUTHERFORD & NUGENT
282 George Street - Phone 142
10d-43-1905

Automobile Owners
"SNAPPY SERVICE" FILLING STATION
Open until midnight.
Ethyl, Premier and White Rose Gasoline.
Oil to suit ALL cars—only HIGH grades.
FREE air—FREE testing of anti-freeze and batteries for everybody.
J. J. DUFFUS LTD.
FORD DEALERS, PETERBOROUGH.

SPECIAL FOR SATURDAY. GENUINE STERLING PIANO, WALNUT CASE, BEAUTIFUL TONE. SPECIAL PRICE FOR SATURDAY. EASY TERMS. E. V. WARNE, 325 GEORGE ST. 2d-43-61

THE JEAN RIDDICK YARN SHOP
Shows an unusually large stock of Yarns, Hosiery, Underwear, etc. Come and see us and save money.
WE SELL FOR LESS!
412 George Street.

Climb Mount Everest With Noel
In everyone of British ancestry there is the spirit of adventure that has made the tight little Isle the stepping-off place for the world's exploration; the birthplace of a race that has carried its banner to the uttermost corners of earth.
And here the Britisher is given the chance to follow a little band of intrepid British explorers on a quest alluring in its appeal, gigantic in its possibilities, and awe-inspiring in its calm facing of the unknown.
CLIMB MOUNT EVEREST WITH NOEL
St. Paul's Church, Friday, February 25
(A Film-Lecture brought by Kiwanis Club)

Conservatory Music Hall, Tuesday, February 22, at 8.30
SONATA RECITAL
by Edwina Palmer, Violinist, and Agnes Best, Pianist.
Admission 50c.
3d-18,17,19-1952

Your Liver
Is the largest gland in your body. It aids in the digestion of food by secreting bile. It also serves to separate waste materials from the blood stream so that these wastes can be eliminated from the body. The energy which enables the liver to function emanates from the brain and is carried to the liver through the spinal cord and nerves.
If certain spinal nerves are constricted as they leave the spinal canal the liver will not receive sufficient energy to enable it to function normally. ABNORMAL ACTIVITY OF THIS IMPORTANT GLAND MAY RESULT IN JAUNDICE, INDIGESTION, CONSTIPATION, BILIOUSNESS, HEADACHES AND VARIOUS OTHER COMMON BUT DISTRESSING AILMENTS.
If you have reason to suspect that your liver is not working properly, lose no time in getting a spinal examination. If the liver nerves are found to be constricted, get Chiropractic Spinal Adjustments, because your liver cannot function rightly unless it receives a normal supply of nerve force.
CHIROPRACTIC CORRECTS LIVER TROUBLES
M. C. GOODWIN, Chiropractor
PALMER GRADUATE - - LADY ATTENDANT
108 Barrie Building - Peterborough - Phone 431
Office Hours: 10 to 12 a.m., 2 to 4 and 7 to 8 p.m.
Office closed Tuesday Evening; also Thursday Afternoon and Evening

AN OLDE TIME DANCE
G.W.V.A. HALL
Prizes for the best Olde Tyme Costumes — Come whether you have a costume or not.
Monday, February 21
Dancing from 9 p.m. to 1 a.m.
Come and hear Charlie (Tommy) Tucker's real Olde Tyme Orchestra.
Request numbers played. They're real olde tyme musicians.
Admission 50 cents.
3d-44-48

BREWER MOTOR SALES
PHONE 192
You win what first buyer loses! Guaranteed Cars for very little!
BREWER MOTOR SALES
101 HUNTER OPP. ST. JOHNS CHURCH

YOUR house will have that cozy-warm feeling of hospitality, if you burn the quality of coal we sell.
ROBERT HICKS CO. LIMITED
GOOD COAL
PHONE 47 - 48

UP IN THE AIR
That is where cars land when they come to us for overhauling and repairs. We are equipped with overhead machinery for lifting cars any desired height. Our mechanics get at the trouble with ease and make repairs quickly. While you are on an errand the work is done and your car is ready to go on its way as good as ever. Give us a trial.
GILLESPIE GARAGE
378 AYLMER - PHONE 950

Motorists, Wait
For the Greatest Automobile Achievement
ERSKINE SIX
You'll find a revelation in Studebaker's New 2½ *Litre Motor Car.*
REID & SONS
Studebaker Distributors
Phone 54 - - - 326 Aylmer Street

Ye Olde Firme. Heintzman & Co. Established 76 Years.
First Public Demonstration of the Wonderful
NEW PANATROPE
at the Performance of "Abie's Irish Rose" on
Monday, February 21st
GRAND OPERA HOUSE
AT EIGHT P.M.
Previous to the First Act and also between the Acts. Ye Olde Firme Heintzman & Co. will give
A Musical Demonstration
of this new wonder machine. A varied programme consisting of Classical & Popular Music will be given. Don't Fail to Hear this wonderful Musical Creation.
Heintzman Hall - - Royal Bank Building

HOME EDITION

The Evening Examiner

PROBABILITIES.
Partly fair with local snow flurries. Tuesday, mostly fair and becoming milder.

IF IT WILL HELP PETERBOROUGH, THE EXAMINER IS FOR IT

VOL. LIX., No. 43 — PETERBOROUGH, MONDAY, FEBRUARY 21, 1927 — PRICE THREE CENTS

Britain Reaches Agreement With Canton Government

18 DEATHS FROM ATLANTIC STORM OVER WEEK END

Millions of Dollars Damage Done By Wind and Sea.

EXPOSURE FATAL.

Wharves and Cottages Destroyed and Shipping Held Up.

NEW YORK Feb. 21 (Canadian Press).—Eighteen deaths and millions of dollars in property damage were caused by the furious snow sleet and windstorm that has abated today after raging on land and sea in the Atlantic Coast States for the last forty-eight hours.

From Maine to Delaware mountainous seas tossed ships about like match boxes shattered dwellings and swept away piers and boardwalks. High tides which carried raging waters hundreds of feet inshore added to the havoc in coastal towns. The storm took the heaviest toll off Provincetown, Mass., where eight coastguard men lost their lives when patrol boat 238 was tossed ashore. Other deaths attributed to the storm included four in Pittsburgh and one each from exposure in Boston, Quincy, Malden, and Leominster, Mass., one at South Amboy, N.J., and the second officer of a barge off Ambrose lightship.

The body of Charles Candy of Montreal was found in a doorway in Boston.

Beach Resorts Damaged

New Jersey beach resorts suffered heavily, high tides and waves causing extensive damage to boats, board walks, shops, cottages, and other structures. A hundred-foot section of the famous Atlantic City boardwalk was deposited on top of a frame structure along the promenade by a huge wave.

A five-masted schooner was driven ashore near Nantasket, Mass., while the crew was rescued by volunteers in dories.

Shipping along the entire coast practically was suspended, vessels being greatly delayed.

The tide in New York harbor was said to be the highest in twenty years and damage estimated at hundreds of thousands was done to piers and stores.

Aviators Lost

The storm destroyed the last hope for the rescue of Lieutenants Willard J. Harris and William Gray, army aviators, who were lost Thurs-

(Turn to Page 2, Please)

TO-DAY'S EXAMINER

Local

Snow storm hinders traffic. Page 1
What district housewives pay for produce. Page 7.

Canada

Canada's power consumption must balance production. Page 6.
Montreal woman seeks reconciliation; husband shoots. Page 7.

Britain

Time limit for cancer cure award expires. Page 6.

Foreign

Many perish during storm. Pages 1 and 2.
Eight men die in patrol boat. Page 7.
Strike and beheadings add to Chinese horror. Pages 1 and 2.

Editorial, Page 4

George Young.
This should be better.
The local celebrations.
A huge reforestation scheme.
Sysonby. By Dr. Frank Crane.

Sport

North eliminated in English Cup Matches. Page 10.
Canadian skaters retain titles. Page 10.
Grads anticipate tough battle. Page 10.

Financial, Page 9

Wheat may sell below $1 a bushel.
Mining stocks lose ground.

Women's Interests... Page 8

Fashions; Social News; Horoscope.
Short story. Page 8.

Features

Radio programmes; Correct English; Health Advice. Page 4.
Canadian Home-maker. Page 5.

Want-Ads, Page 11

The Market Place of the Community.

To-morrow

Sun rises 7.08; sets 11.56. Moon rises 23.54; sets 10.00.

Ballooning is the method of migration used by many species of spiders. The spider projects a line of silk which continues until the spider feels the pull of the wind. It releases its hold as it is borne away.

Snow Storm Is Appreciated By Unemployed and Farmers

TORONTO, Feb. 12 (Canadian Press).—Welcomed by the unemployed in the cities and the fall wheat farmer in the country the snowfall which commenced generally over this district yesterday continued this morning. The premature Spring-like weather of the past few weeks had bared the wheat fields, and the new blanket was most acceptable to the agriculturist. Milder weather is promised for tomorrow.

BRITAIN MAKES A NEW ATTEMPT TO WIN TRADE

Industrial Fair Opens To-day at London and Birmingham.

1,800 EXHIBITORS.

Many Buyers Promise Success To Exposition—Canada Has Most.

(By C. P. Williamson, United Press Correspondent.)

LONDON, Feb. 21. — Britain's biggest bid for trade since the exposition closed was made to-day when the British Industries Fair was opened here and in Birmingham in an effort to attract monied buyers from all parts of the world. It was hoped that the stimulus of the fair would help to compensate for some of the $2,327,030,000 adverse trade balance recorded here in 1926.

London's fair was principally devoted to small articles and that at Birmingham to machinery and other heavy manufacturers. More than 200,000 invitations were sent through out the world. Judging from the replies which had been received up to noon to-day, the United States will have the largest representation, with Holland, France, Belgium and Switzerland next in order.

To Last Two Weeks.

South America and the Dominions will be well represented. Canada, probably will have the largest number of buyers to examine the offerings of 1800 exhibitors. There were only 1200 exhibitors last year. The fair will continue for a fortnight.

Although some American buyers were present this year it was understood that Americans have experienced considerable difficulty in recent years in finding goods they desired in British markets.

A representative of an American firm recently spent six weeks in travel among several large English cities in an effort to place a large order for woollen goods. British economists contrasted that with sales methods in the United States where salesmen would have been waiting at the docks for the prospective buyer.

Do You Know John Pierce?

Enquiries Made of Chief Newhall About Man Who Lived Here.

A communication has been received by Chief of Police Samuel Newhall enquiring as to the whereabouts of John Pierce who lived here a number of years ago. A niece named Mrs. Flowers of Windsor is the enquirer. Anybody possessing information regarding this man is asked to phone 123.

THE WEATHER

The heaviest snowfall of the season began early Sunday morning and continued all day, and, to a lessend degree, into the night. About 13 inches fell. Those who had long pathways to shovel out will say the depth is under-estimated. Our heavy snow falls generally come during the first ten days of March. Lowest temperature Saturday night, just zero. This morning, 6 degrees above.

High School Girl, 15 Throws Self On Track

DAVENPORT, Iowa, Feb. 21 (Canadian Press). — Another student suicide was added to the rapidly mounting total reported from various parts of the country since Christmas, when Blanche Gabathuler, 15-year-old student, threw herself in front of a train Saturday. She had been reprimanded by her grandparents.

LOOKIT THE GANG PLAYIN' HOOKY

SUNDAY STORM HALTS TRAFFIC

Peterborough Streets Blocked and Country Roads Practically Impassable.

WORST OF SEASON.

Peterborough and Eastern Ontario got the tail-end of the blizzard which swept the Atlantic coast and the Maritime Provinces.

This city and district were yesterday enveloped in the worst storm of the season. Riding on a gale of wind, about thirteen inches of snow fell, and this morning found all traffic considerably handicapped.

The storm continued unabated until ten o'clock last night, and huge drifts of snow, four and five feet deep, were piled up on the main streets of the city.

George Street sidewalks this morning were massed high with snow, and it was well nigh noon before they were partially cleared. Street Commissioner Harry Evans had six teams and twenty-five men busily engaged clearing away the snow.

The north and south roads in the country are badly blocked. Milkmen who had to go to the country for their milk this morning had a very difficult time getting through, and more than one got his horse down, and had to tramp a way out for the animal.

Street car traffic was continued throughout yesterday with the help of the sweeper, but motor traffic was difficult, with many cars getting stuck in the drifts in the downtown section last night.

Trains this morning were just a few minutes late, but the storm was not blamed for this.

PRISON GUARDS KILLED IN AUTO

Three Men Die When Automobiles Crash at Michigan Jail.

THREE OTHERS HURT.

JACKSON, Mich., Feb. 21 Canadian Press) — Three guards employed at Michigan State prison here were instantly killed and three others seriously injured and a convict chauffeur hurt slightly when their automobile crashed into another machine enroute to the new prison annex yesterday.

WELL! HERE'S PUSS!

LONDON, Feb. 21.—When Sir Claude Alexander's cat disappeared recently from the cat show at the Crystal Palace, there was considerable stir in many quarters. Police were set on the trail, households mourned and there was tumult and shouting on all sides. Then, lo! after many days, during an organ recital, Pussy crawled out from among the pipes of the palace's big organ.

Icicle Missed His Head But Knocked Feet Flying

A large icicle falling from the roof of a Charlotte Street building was almost the cause of a tragedy this morning.

A young chap was was passing at the time escaped serious injury by inches, the icicle missing his head and striking his leg with sufficent force to knock his feet from under him.

The owner of the building was notified and immediately got to work and removed several others, thus obviating any further danger from that source.

COMMISSION TO NAME LOCATIONS

Political Patronage Will Not Figure in Appointments of Employees.

NEW LIQUOR POLICY.

TORONTO, Feb. 21.—The appointments of supervisors and employees in the dispensaries that will be made necessary when the new liquor policy becomes effective will be handled entirely by the Ontario Liquor Commission, according to information from a reliable source. The Commission will also name the locations of these new dispensaries.

The fact that these important matters have been placed in the hands of the Commission precludes the possibility of securing jobs and advantages through political influence and patronage. The Liquor Commission handled the appointments and the locations of the dispensaries under the laws that are now in effect, and if they keep on making the new appointments, there will be really no change. It was felt in some quarters that if these important posts were given into other hands to dispose of, favor might be shown.

Hamilton will probably have dispensaries in other parts of the city, and the locations of these might have some effect on the districts they were in and on the business life in the immediate surroundings.

Two-Dollar Bill Becomes $20,000 At Cannes Table

TORONTO, Feb. 21 (Canadian Press).—Gregory Merritt, of Toronto, has entered into prominence, it was learned here, by running a two-dollar bill into $20,000 at the Casino at Cannes, France.

Merritt served in the flying corps during the war; is a graduate of University of Toronto, and is an ardent motorist and tennis player. In letters he has addressed to his mother, Merritt states that he would sooner win the Cannes tennis championship than break the bank in the Casino.

THREE KILLED IN BOMBAY RIOT

Sikhs and Mohammedans Fight Outside Mosque—23 Injured.

POLICE FIRE TWICE.

BOMBAY, Feb. 21 (Canadian Press).—Communal rioting between Sikhs and Mahommedans outside a mosque today resulted in the deaths of a Hindu, a Sikh, and a Mohammedan and injuries to twenty-three others, among them six constables. The crowd was so unruly and the situation became so threatening that the police had to fire twice before order was restored.

Think Income Tax Cut Will Bring Out Scots

LONDON, Feb. 21 — The news of the reduction in the Canadian income tax has inspired the cartoonist of The Daily Express to depict an ocean liner named Annie Laurie rushing toward Canada, filled with kilted Scots and bagpipes.

'IL DUCE' SENDS COOLIDGE REPLY

Hands Letter on Naval Disarmament To Ambassador Himself.

BELIEVED REFUSAL.

ROME, Feb. 21 (United Press).—Premier Mussolini to-day replied to President Coolidge's invitation to participate in a conference for the discussion of further naval disarmament. Mussolini personally handed his reply to United States Ambassador Henry P. Fletcher.

It was semi-officially stated here last week that "Il Duce" would refuse Mr. Coolidge's invitation and subsequent unofficial revelations purported to explain the main structure of Mussolini's argument. The unofficial forecasters said Mussolini would reject further disarmament because Italy's navy now was no larger than was necessitated by her colonial responsibilities and her duty to maintain trade routes for the importation of coal, iron and petroleum —none of which Italy produces in large quantities herself.

BUSY CROSSING OCEAN.

BOSTON, Feb. 21.—When Philip J. Peabody, who leaves soon to visit friends in Rome, he will be starting his 105th trip across the Atlantic ocean. He is a retired lawyer and will be 70 on Feb. 22. He hopes to live to make his 150th crossing.

Storm Sends Whisky To Dwellers On Coast

BAYVILLE, N.Y., Feb. 21.—(United Press).—A freak of the storm along the Long Island coast was welcomed by several residents of Bayville. The two-masted schooner W. T. Bell was blown ashore and members of the local fire department rescued the crew of six. Then, with fellow-citizens, they proceeded to salvage the cargo.

It consisted of hundreds of 35-gallon kegs stamped "Blended whiskey, Newfoundland." The vessel pounded to pieces during the night but the ship was cargoless by then and nobody except Charles R. Shamon, its listed owner, cared.

MINISTER GIVES FIRST INTERVIEW TO U.S. PAPERS

Canada's Envoy Holds Initial Conference With Newspapermen of World.

RECEIVES WISHES.

Refuses To Answer Any Questions Regarding Foreign Policies.

WASHINGTON, Feb. 21 (Canadian Press).—Following his recognition by President Coolidge as Canadian Minister to the United States, Hon. Vincent Massey's first official conference took place Saturday. He met correspondents representing newspapers in every part of the world. Mr. Massey intimated at the opening that he could discuss only matters pertaining to relations between the United States and Canada, or inter-imperial relations. Consequently correspondents who sought his opinion on conditions in Nicaragua or China, Mexico or Turkey got little response. Others wanted to know the effect on Canadian minds of the farm relief bill, which has passed both Houses of Congress and is before the President, or of the milk bill, which shortly becomes law.

Domestic Affairs.

Mr. Massey suggested it would be better not to discuss domestic legislation of the United States until it had been brought to his notice, or until some definite objection had been registered in Canada.

The new Canadian Minister received the cordial wishes of the newspaper correspondents, which showed friendly interest in his work. The Canadian Legation has been already added to the newspapermen's regular sources of news and cordial relations established with the staff.

U. S. PROTESTS MOB ATTACK

American Officer Was Mistaken For British at Hankow.

BADLY BEATEN.

WASHINGTON, Feb. 21 (Canadian Press).—An attack made on Lieut. John F. Luten of the United States navy by a mob of Chinese coolies at Chungking on Thursday has been formally protested to the Cantonese Government by the United States Consul General and the Commissioner of Foreign Affairs at Chung King.

A report reaching the navy department from the commander of the Yanktze said Luten, mistaken for a British officer, had been struck a number of times on the head and knocked down, and his clothing torn before he could be rescued.

TWO PILGRIMS KILLED AT COMO

Several Missing Following Sinking of Steamer With 700 Aboard.

MIRACLE CLAIMED.

COMO, Italy, Feb. 21 (Canadian Press).—Two persons were killed and a few are missing through the sinking of a pilgrim steamer on Lake Como with seven hundred passengers aboard, within a few feet of the landing stage here. The pilgrims attribute their escape to a miracle owing to the presence on the steamer of the Head of St. Aloysius Gonzaga.

Cantonese Minister Signs Peace Treaty Terms Not Divulged

Oficial Publication Made, That Following Many Days of Negotiations, Agreement Was Reached on Saturday Night.

ANNOUNCEMENT MADE WILL ALSO TRY FOR SIMILAR CONCORD WITH NORTH

Agreement Signed is Probably in Nature of New Modus Vivendi To Take Place of Treaties Now in Effect Between Two Countries.

HANKOW, Feb. 21 (Canadian Press). — An agreement of far-reaching effect and importance has been reached by the British and Cantonese.

Official announcement was made that Great Britain will begin conversations today with leaders in Northern China looking to a similar concord with the Northern administration.

Messages from Peking say that Dr. W. K. Wellington Koo, Foreign Minister for the Peking Government, and Miles W. Lampson, British Minister to China, will begin conversations there today for the purpose of reaching an agreement in the North.

The agreement signed by O'Malley and Chen is probably in the nature of a new modus vivendi to take the place of the treaties now in effect between China and Great Britain.

Negotiations were begun early in January and it was then stated they were designed virtually to do away with foreign concessions, excepting Shanghai, which is an international settlement, extra-territoriality and existing customs treaties to which both the Cantonese and Peking governments strenuously objected.

Terms Most Liberal

The terms upon which Great Britain approached the Cantonese were not made public but they were said to be most liberal.

It was understood that Great Britain asked only such minor conditions as would ensure efficient administration of the surrendered concessions.

The negotiations have several times been suspended because of objections from Chen. The most serious impasse was that encountered early in February when Chen announced that "until the British ceased their heavy concentration of troops at Shanghai the Nationalists of China would not enter into negotiations for a new treaty."

How that objection was overcome is not now apparent, as the British for a time continued to send forces already en route into Shanghai.

The British proposals to the Cantonese were also presented to the Peking Government and for a time negotiations were in progress between Miles Lampson, the British Minister, and the Peking officials. No progress has recently been reported as to these negotiations, as the Peking Government ten days ago made objections similar to those of the Cantonese regarding the sending of British troops to Shanghai.

WILL FORM CORNER STONE.

LONDON, Feb. 21.— (Canadian Press.)— Signature of the agreement between the Cantonese foreign minister, Eugene Chen, and the British Charge, Owen O'Malley, is gratifying to British officials, as it smooths out the problems arising from the forcible seizure of the Hankow concession. It is thought that this agreement will form the corner stone for new relations between China and Great Britain.

The Foreign Office last night was still awaiting details as to whether the agreement entered into concerns Hankow alone, or also embraces Kiukiang. It is probable that certain details will have to be worked out.

News of the signing of the agreement was communicated to all the members of the cabinet who remained in London for the week end in order to keep in touch with the latest developments in China. Foreign Secretary Sir Austen Chamberlain received the news at his home at Mayfield, Sussex, and is expected to make a statement today in the House of Commons outlining the important points of the agreement.

Came As a Surprise.

Although Sir Austen had told Premier Baldwin and his other colleagues that he hoped the Cantonese foreign minister would sign the agreement this week end, the news of the accomplished fact came as an agreeable surprise owing to the previous disappointments on the eve of the expected signature. It is understood the leading principal of the accord is withdrawal of the Hankow concession from exclusive British control and placing it under a joint commission for administration, similar to that of the former

(Turn to Page 2, Please)

DRASTIC ACTION TO STOP STRIKE

Chinese Governor of Shanghai Sends Executioners To Slay Leaders.

STRIKERS FLEE.

SHANGHAI, Feb. 21 (Canadian Press).—Beheadings started yesterday by the Chinese authorities to stop the spread of the general strike called on Saturday continued today. Reliable Chinese sources estimated the number of executions at twenty-eight, while Nationalist supporters claim there had been ninety.

Executioners with large swords patrolled the streets and summarily, without semblance of a trial, decapitated on the spot men found making seditious speeches or distributing strike literature. The effect of the reign of terror, though unnoticeable yesterday, was pronounced today. Strike activities lessened, even in the foreign settlement beyond the jurisdiction of the Chinese authorities and natives started an exodus from the Chinese section to the protection of the foreign area.

Authorities in Quandary

SHANGHAI, Feb. 21 (Canadian Press).—Authorities of the international settlement today are confronted with an awkward situation growing out of the strike agitation trouble of Saturday and yesterday, which caused the beheading of many labor agitators.

The authorities of Marshal Sun Chuang Fang, Provincial ruler and defender of Shanghai, applied for the surrender on military warrants of approximately fifty persons arrested by the police of the international settlement during the strike trouble. Several of these were brought up in provisional court today, charged with assault, obstruction of traffic, and other lesser offences.

Beheadings in the Chinese section which were carried out summarily by Marshal Sun's officials wherever they caught agitators at work, are believed to indicate clearly the fate of those arrested in the international settlement if they are handed over to the Chinese authorities beyond the international boundary.

As the result of this situation, the Chinese judge of the provisional court was in a quandary. He temporarily disposed of the difficulty by remanding all prisoners to custody of the international police.

Terms of Accord

HANKOW, Feb. 21 (Canadian Press).—With the rest of China on edge over the growing seriousness of the civil war and the resulting international complications, Great Britain and the Cantonese government entered an era of accord in one respect by an agreement disposing of the jurisdiction over the British concession here.

The terms of the agreement provide that the British authorities will summon an annual general meeting of ratepaers (taxpayers) on March 15. The British municipality will thereupon be dissolved and the administration of the concession will be handed over formally to a new Chinese municipality.

The Cantonese government, upon dissolution of the British municipal council, will forthwith establish a special Chinese municipality modelled on that of the special administration district.

The privilege of shortening their skirts has been granted to women in the almhouses in England.

STRIKE ADDS TO SHANGHAI SEIGE TERROR

Business Suspended When Workers Quit To Celebrate Cantonese Victories.

REFUGEES FLEEING.

Sun's Forces Throwing Up Defence Works Outside of City.

SHANGHAI, Feb. 21 — Events moved swiftly Saturday toward what appeared to be the final chapter in the Cantonese drive for the possession of Shanghai. Active fighting in the immediate vicinity of the city appeared imminent today.

General Sun Chuan Fang was reported isolated with a force of 40,000 men at Chapu, about sixty miles from Shanghai, fighting desperately to stay the advance of the on driving southerners.

The Sun Chang-Fang division stationed at Shanghai began throwing up defence works immediately outside the city. This is on a broad, open plain dotted with hundreds of huge earth mounds which mark Chinese graves.

Strike Called

Meantime, trouble promised within the city itself over the week-end. A general three-day strike, celebrating the Nationalist victories, was partially inaugurated this morning. Street cars, omnibuses, postoffice, cotton mills, department stores and numerous other industries were affected. It is estimated 80,000 workers are idle, and the authorities believe approximately 250,000 will participate in the strike over Sunday and Monday.

The striking tramwaymen this morning attacked and smashed a few trams in the international settlement when fellow workers failed to join the walkout.

All possible police precautions against disorders have been taken. The authorities were assisted by a steady downpour of rain which kept the concession quiet.

Refugees Arrive

Refugees continue to arrive here from Yangtze ports, including 300 Americans and 400 British.

Two hundred more refugees, mainly Americans, Canadians, and British, are expected today.

LOVER'S LEAP IS SOLD FOR SEVEN DOLLARS

PALMYRA, Mo., Feb. 21.—The historic bluff in Hannibal, Mo., known as "Lover's Leap" was sold last week by the sheriff for back taxes. The land brough $7. The bluff was named for an Indian maiden who, saddened by her unrequited love for a young warrior, cast herself from the bluff to her death.

OLD MASTERS

Darest thou now, Oh soul,
Walk out with me toward that unknown region,
Where neither ground is for the feet nor any path to follow?

No map there, nor guide,
Nor voice sounding, nor touch of human hand,
Nor face with blooming flesh, nor lips, nor eyes are in that land.

I know it not, Oh soul,
Nor dost thou, all is a blank before us—
All waits undreamed of in that region, that inaccessible land.

Till when the ties loosen,
All but the ties eternal, Time and Space,
Nor darkness, gravitation, sense, nor any bounds abounding us.

Then we burst forth, we float,
In Time and Space; Oh soul! prepared for them,
Equal, equipped at last (oh joy! Oh fruit of all!) them to fulfill, Oh soul!

—Walt Whitman: From "Leaves of Grass."

Lyrics Of Life

(By Douglas Malloch.)

YOUR LEGACY

Wealth isn't all we ever hand
From father down to son,
For more important than the land
A dad bequeathes to one
Is something more we leave behind—
Our record and our name,
A legacy the lad will find
A thing of joy or shame.

I hope in easy circumstance
Your wealth will leave the lad,
I hope he gets a better chance
Than you have ever had.
And yet he will not thank you for
Your gold, however great,
If there is mud upon your door,
A stain on your estate.

Make no mistake about the things
You mean to leave the boy,
For money isn't all that brings
Our sorrow or our joy.
Oh, leave a little of your love
To help him through the crowd,
Leave this: the endless memory of
A dad of whom he's proud.

(Copyright, 1927, by the McClure Newspaper Syndicate.)

Worst Noise Is Caused By Changing Of Gears

LONDON, Feb. 21. — The worst noise in London traffic is caused by changing gears on omnibuses. This was shown when sound vibrations were taken on a wax record for the benefit of the Traffic Advisory Committee. The work was carried out from a motor car in which was the recording instrument. The motor car visited a number of the busiest traffic centres.

JUVENILE LODGES JOIN IN BANQUET

Members of A.O.F. Branches Have Enjoyable Social Evening.

The boys of Court "White Lily" and girls of "Sunbeam Circle" held a joint banquet and social on Thursday, February 17, in the S.O.E. hall. There was a large attendance of the members present to partake of the excellent supper, prepared by a hard-working committee, who were untiring in their efforts in looking after the children's wants (after all had done all possible in helping to clear the tables).

The following programme was carried through under the able chairmanship of Bro. S. Mason, Honorary Chief Ranger of "White Lily": Selection, L. O. L. 50 band; chorus, "God Preserve Thee Canada"; recitation, Comp. Livingstone; piano solo, Rosie Hayter; band selection; dialogue, "The Sick Doll," by four Sunbeams; song, Alice Shurety; piano solo, Lucy Fisher; recitation, Mary Terrace; quartette, four Sunbeams; recitation, Olive Shurety; band selection; dialogue, "The School," by juveniles; piano duet, Lucy Fisher and Rosie Hayter; recitation, Francis Livingstone; piano solo, Hilda Freeman; recitation, Vera Barnes; vocal chorus, the Fisher girls; band selection.

Each was received with great applause by the audience. The L. O. L. band selections were excellent. The dialogues showed that great attention had been given. During the programme, Bro. A. Day, H. C. J. B., addressed the juveniles on the "Membership of the Courts."

Bro. F. Ward, C. R., moved a hearty vote of thanks to all who in any way helped to make the evening such a success. Bro. Ray, C. R. of "Court Stanley," gave a few remarks congratulating the officers and members on their work and wishing them success.

FAMOUS CHARACTER DIES IN FAR NORTH

Was One of First White Men to Stake at Fort Norman.

FOR SMITH, N. W. T., Feb. 19. —(Canadian Press).—One of the first white men to stake a claim in the famous Fort Norman oil rush of 1921, Joe Seabert, dropped dead here recently. With the passing of Mr. Seabert, the Far North lost one of its most interesting characters.

Always in the van of civilization, Seabert opened the first restaurant in Fort Smith, catering to the flood of prospectors and others who he knew would pass through the "Gateway to the Mackenzie" in ever-growing numbers.

Then in 1921 came the great Fort Norman oil rush. Word passed from mouth to mouth that Fort Norman bore beneath its frozen surface liquid gold worth millions.

In the middle of winter the dog teams raced to be the first on the scene. Wada, the Jap prospector, made his spectacular run, filing claims for himself and for many Edmonton and Vancouver speculators. Joe Seabert was among the first of the white men to stake his claim.

The fever increased in intensity and Seabert grasped the opportunity to sell out his claim for $5,000 in cash.

He was one of the few that came out with a profit from the oil fields. With Seabert money was of little interest, except as it brought him comfort and pleasure. Inside of three months the money was all gone and the old prospector was compelled to return to his occupation of catering.

CHILDREN FIND DYNAMITE BOMB

London Italian Recalls Receiving Demand For Money Last Year.

TO DEFEND 'BROTHER.'

LONDON, Ont., Feb. 21 (Canadian Press).—Children of Nicholas Bernardo, Italian proprietor of a shoe repair shop, yesterday found on a window sill of their home a stick of dynamite encased in cement which, it is declared, was left there between midnight and daylight yesterday morning. Bernardo reported the affair to the police and told them of receiving a year ago a letter in Italian, dated Hamilton, demanding from him $300 as his share of a fund for the defence of a "Brother" who had been arrested. The letter said he knew who to pay the money to. Bernardo says he did not know, and that he never belonged to any secret society. The dynamite stick was of sufficient size to have destroyed not only Bernardo's home but several others in the district, had it exploded.

WOMEN RIDICULE MINISTER'S CHARGES

Declare Smoking is Not a New Thing Among Women.

WINNIPEG, Man, Feb. 21.—(Canadian Press).—A number of local women have come out in defence of their sex and ridiculed charges made here recently by Rev. H. C. Lee, of Grace United Church, that cigarette-smoking mothers were contributing to the moral delinquency of the homes.

"Our grandmothers and great-grandmothers smoked and they did not upset the well-known good times," one woman declared when interviewed on the subject.

She believed that smoking was not a new thing for women. It was merely a passing phase of social life and not deeply related to any moral issue or to the national advance or retrogression of the country. An average woman was not an addict to tobacco. She smoked often to keep her husband company and took an occasional puff in company "just to be sociable."

In his denunciation of the cigarette-smoking mother, Mr. Lee said that the offspring of such mothers were "half damned at birth."

WAR LORD EVENS SCORE WITH RIVAL

General Wu's Troops Defeat Northern Forces in Honan Province.

SHANGHAI, Feb. 21.— (Canadian Press.)—General Wu Pei Fu evened his recent military score with his traditional rival, Marshal Chang Tso Lin, the Manchurian dictator, yesterday, when troops of the northern leaders had a brush in Honan province, the Manchurian's troops being disarmed by those of Gen Wu. This was reported in a Japanese dispatch received here from Peking. General Wu's troops also seized an ammunition train belonging to General Chang.

In his action yesterday General Wu reversed the situation in Honan province recently, when General Chang's troops disarmed a number of Wu's soldiers.

CAMPBELLFORD NEWS.

CAMPBELLFORD, Feb. 21.—Mrs. E. Henson entertained a number of friends on Wednesday afternoon.

Mr. John Simmons received word on Wednesday of the death of his brother at the Soo, Ont. Mr. and Mrs. Simmons left on Thursday to attend the funeral.

The Misses Neill entertained at afternoon tea on Wednesday at their home on Centre street.

The Loch Lomond Rebekah Lodge intend holding a pancake social on Shrove Tuesday, Mar. 1 in the Foresters Hall.

Mrs. Robert Lynn of Seymour East is in Chicago visiting her son, Mr. Ernest Linn.

Mr. and Mrs. Harold Insley and children of Warkworth were in town on Wednesday.

He Couldn't See To Walk So He Drove Automobile

YPSILANTI, Mich., Feb. 21. —Because John Etchison, 60 years old, could not see well to walk from his home to his work, which begins at midnight, he has been in the habit of driving the family automobile to and from his place of employment, according to the story he told Judge D. Z. Curtiss in Municipal Court here Saturday. He was charged with reckless driving after running into and demolishing a boulevard light post here. Six months ago Police Chief John F. Connors refused to approve a driver's license for Etchison because of his defective eyesight.

He was placed on probation on condition that he do no more driving.

Hotel accomodation for some time has been quite limited in Ottawa. The proposed addition to the Chauteau Laurier has been proposed for some time. At present the Chateau contains some 300 rooms. The addition, according to present plans, will add some 200 more rooms.

FIND NO TRACE OF "ELKERTON"

Shipping Officials Certain She Foundered in Mid-Pacific.

37 MEN LOST.

MANILA, P. I., Feb. 21 (United Press).—Although search continued yesterday for the American freighter Elkton, caught in a mid-Pacific storm, shipping officials expressed belief that the craft had foundered.

Officials aboard the steamer Liberator, which answered the distress signal of the Elkton, found nothing but an expanse of oily water at the spot where the disabled craft had given her position.

The Elkton carried a crew of 37 men and had a $1,000,000 cargo of sugar consigned to Honolulu and New York.

There was a feeling in insurance circles, however, that the Elkton may have put in for shelter and, because of crippled wireless, could not make its safety known.

DUFFUS BUILDING SPLENDID PLANT

Up-to-date Automobile Service and Storage Facilities Installed.

The automobile establishment of J. J. Duffus, Limited, is one of the most pleasing buildings of its type in the city and attracts much favorable comment from citizens and visitors generally. It is a building of attractive design, fireproof throughout, with a beautiful show room and offices, where the latest models are on display and all details are looked after with efficiency and despatch.

In the basement is located a completely equipped machine shop with the most up-to-date devices in the automobile repairing line, while the paint shop is furnished with the latest contrivances in air gun mechanism for the supplying of permanent finishes to car surfaces, and the battery recharging and overhauling department is second to none in the city. An upholstering and top repairing plant is maintained, capable of doing all work promptly, neatly and at low cost, and there is a modern stock room where all Ford parts are carried for immediate use. Fire-proof storage and service is rendered to all customers and the establishment carries a complete line of accessories, tires and supplies for all makes of cars.

The newest addition to this modern plant is a "Snappy Service" filling station, where high-grade gasoline and oils are dispensed night and day in the quickest manner, at the lowest cost. Free air and free crank service is supplied to all who apply for same.

In the supper storey of the establishment is an up-to-the-minute Recreation Academy, which is beautifully finished, ventilated and equipped, and where ladies and gentlemen may enjoy themselves in healthful recreations. It has ten high-class bowling alleys.

HASTINGS NEWS

HASTINGS, Feb. 21. — One of the first messengers of spring, the phoebe bird, has made its appearance in Hastings. Several times has the phoebe's plaintive note been heard by more than one local resident.

The ice cutters report that the quality that is being cut at present is poor considering that of the early season supply, which at that time was twice the thickness as that which is being cut now.

Mr. Louis Lambert, who has been seriously ill in St. Joseph's Hospital, Peterboro is gradually gaining in health.

Mrs. Harold Quibell of Campbellford, was the week end guest of her parents, Mr. and Mrs. A. M. Brooks.

Miss Velma Oliver spent the week end with relatives in Campbellford.

Mr. R. W. Johnson has been visiting his father at his home in Orillia this week.

AT WASHINGTON.

M. M. Mahoney, Canadian representative at the British Embassy in Washington, who will become one of the secretaries of the newly established Canadian legation upon the arrival in Washington of the Canadian Minister, Vincent Massey.

LOCAL RESIDENT DESIGNED PUMPS

W. H. Pretty Responsible For Calculations on Bermuda Dock.

On the front page of The Examiner for Tuesday last, the 15th inst., we gave an account of the proposed formation of a naval base in the West Indies, and also made reference to the new Bermuda floating dock.

It may be of interest to the citizens of Peterborough to know that W. H. Pretty of this city, was responsible for the hydraulic calculations and capacity and design of the pumping machinery for this great floating dock.

Mr. Pretty was in charge of the pumping operations at the preliminary trials and superintended the operations at the official trials of the British Government, when the dock was used for raising H.M.S. Sans-Pareil, with her full complement of officers and men, off Sheerness, in the early party of June in 1902.

EUCHRE PARTY.

Men's Club of Campbellford Cloth Co. Entertains Friends.

CAMPBELLFORD, Feb. 21. — The Men's Club of the Campbellford Cloth Co. entertained a number of employees and friends at a euchre held in the club recreation rooms on Thursday night.

At the conclusion of the games refreshments were served and a hearts vote of thanks proposed by R. J. Allen and seconded by C. H. Davidson, was tendered the club officials. Mr. George Collins replied on behalf of the club. First prize was won by Chares Montgomery and second went to N. D. Atkinson.

ELECTED PRESIDENT.

Major Guy S. Whitaker, elected president of the Canadian Association of British Manufacturers who may inaugurate an advertising drive in Canada to place British goods before the Dominion.

TWO DAYS' TRIP PARIS TO NEW YORK

Automobile Manufacturer Plans To Make This Record in Near Future.

STRASSBOURG, Feb. 21, United Press. — Paris to New York in 48 hours! It's easy, declared Ettore Ettore Buggatti, the famous automobile manufacturer, who plans to do just that in the near future.

With his staff of engineers aiding him, Buggatti is now building what he calls the fastest speed boat afloat —a craft capable of developing a speed of 125 miles an hour—for a trip to New York.

"Why, it won't be long," he added, "before we'll be able to step in a speed boat at Concorde Bridge near Place de Laconcorde one sunny morning, stop off at Havre to say 'Hello' to friends and then whizz past the Statue of Liberty two days later."

Buggalis' speed boat with which he hopes to makes the trans-Atlantic trip, is 110 feet in length. It is equipped with eight motors, propelling eight turbines, and will carry ten passengers.

The first boat is under construction at Molsheim. When completed it will be taken to the Rhine for tests. If they are successful the craft will be brought to Paris via the canals.

Dog Summons Master To Rescue Of Little One

NORHAM, Feb. 21.—While taking out his team of horses to haul some wood, one day recently, Ivan Denike noticed his dog running up to him and then away again in the direction of the creek which was not farback of the barn. The dog continued to do this and bark until Mr. Denike suspected there was a cause and followed the dog and to his surprise found his little son Harold, who had unknowingly wandered away from the house and who is less than three years of age, standing waist deep in the cold water.

While engaged in cutting wood David Merrills captured two fine coons one day recently. Mr. Merrills states that the skins are worth eight dollars each.

Several farmers from this district have been hauling their fall wheat to Hastings at $1.25 a bushel.

18 DEATHS FROM ATLANTIC STORM

(Continued from page one.)

day in a fog off the New Jersey coast.

Great havoc in the metropolitan district was caused at Staten Island, where the high tide carried the waters three-quarters of a mile inland and drove fifteen hundred from their homes. Damage there was estimated at a million dollars.

Twenty blocks of Atlantic City were under water, which at places reached a depth of three feet. The Yachtsmen's Association Wharf, extending six hundred feet into the inlet, was completely demolished, while two twelve thousand dollar aeroplanes in the Curtis flying station were ruined when waves smashed in the doors of the hangars.

A total eclipse of the midnight sun is scheduled for northern Sweden on June 29, 1927. At that time the sun is visible all night north of the Arctic Circle.

TO-NIGHT
HEAR JACK MINER
World Famed Naturalist
GEORGE ST. UNITED CHURCH
At 8 O'clock.
Admission, 50c. and 75c.

COOLIES ATTACK BRITISH OFFICER

Commander of Landing Party Beaten at Hankow By Mob.

DOCTOR MALTREATED.

HANKOW, Feb. 21 (Canadian Press). — One British and one United States naval officer were beaten Saturday in a fracas with a gang of dock coolies at the port of Ichang.

The trouble started when the British steamer Kingwo docked at Ichang, and coolies, who gathered there, refused to allow the cargo to be handled. Sailors from the British gunboat Cockchafer landed and the trouble ensued. The British officer commanding the party was beaten about the face.

The coolies then congregated along the shore opposite the British ship and began a hostile demonstration. While this was in progress, Lieut. John F. Luten, a physician, came ashore from the United States gunboat El Cano, responding to a hospital call. The coolies beat the doctor.

OBITUARY.

MRS. DAVID GLOVER.

NORHAM, Feb. 21.—Mrs. David Glover, one of the best known and a very highly respected resident of this district passed away at her home in Morganston, on Thursday, after a brief illness. Deceased was 94 years and eleven months of age, and was born in Thurlow township, Hastings County. Her father, James Sills, was of United Empire Loyalist stock. The late Mrs. Glover was married at eighteen, to David Glover of Prince Edward County, and in the year 1856 with her husband settled on the farm where she lived until her death. Mr. Glover predeceased her 36 years ago. Of their six children only one, Walter, on the homestead, survives her. The funeral was held in Morganston United church on Friday and was in charge of Rev. Mr. Edwards, Baptist minister of Brighton.

FREDERICK EDWARD GILMOUR.

Frederick Edward Gilmour, a well-known and highly esteemed resident of this city, died this morning at the General Hospital, Welland, Ont. Deceased was born in Hamilton and had been with the Oak Hall, Limited. He was a member of St. Giles United church. He is survived by his mother, Mrs. Henrietta Gilmour, city; his wife, one daughter, Mrs. Donald Shulkey, Detroit, and a son, F. Stafford Gilmour, this city, also two brothers, William Gilmour, New York, and Robert Gilmour, Hamilton, and two sisters, Mrs. W. H. Gayfer, and Mrs. Delos Wylie, both or this city. The funeral will take place from his residence, 145 Fairleigh avenue south, Wednesday afternoon at 2 o'clock to Woodland cemetery.—Welland Tribune.

The late Mr. Gilmour will be remembered by many Peterborough people, who will regret to learn of his death. He managed the Oak Hall store for some months and closed up the business.

MRS. JOHN THICKSON.

HAVELOCK, Feb. 21. — The following obituary of Mrs. John Thickson of Bowmanville, will be of interest to readers in this district.

An old resident of Bowmanville passed away on January 29, 1927, in the person of Sarah Jane Johnson, relict of the late John Thickson. She was in her 80th year, being born on July 12, 1847, near Harwood, Rice Lake. Her parents were United Empire Loyalists, and amongst the first settlers in that district. Her early years were spent in that vicinity. Sixty years ago she married the late John Thickson, and resided near Harwood for a number of years, afterwards moving to Hope township.

About 45 years ago they moved to Bowmanville where they were highly respected by a large number of friends.

The deceased was a Presbyterian in religion and had many good qualities. She was the fourth of a family of nine, all of whom predeceased her except her youngest brother, Mr. Ben Johnson of Peterboro, who was present at the funeral, and her youngest sister, Mrs. Samuel Wilson of Havelock, who was unable to be present on account of ill-health. Her husband died 14 years ago but her family of three daughters and four sons are all living: Mrs. T. B. Veale and Mrs. W. P. Loughman, of Bowmanville; Mrs. F. G. Greenfield, of Colborne; W. H. Thickson, Deputy-Reeve of Bowmanville; John Thickson, Bowmanville, J. B. Thickson, Toronto, and J. Norman Thickson of Thickson Motor Sales, Oshawa. All were present at the funeral.

Mayor T. S. Holgate and members of the Town Council and representatives from the factory council of the Goodyear Tire and Rubber Co., and numerous old friends from Bowmanville, and from out of town were present, including Mr. and Mrs. W. H. Johnson, of Colbourg; Mr. and Mrs. D. W. Johnson, Fraserville and Mr. and Mrs. Thomas Buck, Norwood.

The services were conducted by Rev. J. N. Robin of Trinity United Church. Interment took place in Bowmanville cemetery.

EYE COMFORT.

The eyes repay good care. Eyestrain causes nerve fatigue. Nerve fatigue causes headache and irritability, affects the appetite, and is generally depressing. Relieve all this trouble and our natural sense of well-being and self-confidence returns. See W. H. Lacey, Optometrist, 410 George Street. 'Phone 1160, 1094-J. for evening appointment.

DOZEN PERISH DURING STORM ATLANTIC COAST

Property Damaged, Result of Gale Along New England Seaboard.

SHIPS WRECKED.

Many Daring Rescues Reported Made From Disabled Ships.

NEW YORK, Feb. 21. Canadian Press. — A dozen dead men, wrecked boats and barges, damaged homes and disrupted communications lay last night scattered along the Atlantic seacoast under a blizzard diminishing in violence.

Eight coastguardsmen perished when their boat, the 238, smashed to fragments off Provincetown, Cape Cod. The five masted schooner, Nancy, was piled up on the sands near Nantasket, and the Lake Gorin was reported as having narrowly escaped a similar fate.

Believed to have her rudder disabled the barge Calvert was in distress 18 miles off Ambrose light, the Str. Suevier standing by to rescue the crew were halted when a small boat was smashed against the side as it put off. The Suevier reported by radio: "Lost second officer and several men hurt," the remainder of the communication being cut off by the storm's hullabaloo.

At Perth Amboy, N.J., the bodies of two unidentified men were washed ashore.

Boston reported the death by exposure of Charles S. Gandy of Montreal, whose body was found in a doorway. In Leominster exposure took the life of Philomen Ruisse.

Gale Continues.

The worst gale of the season was still whistling over Martha's Vineyard last night with shipping hugging the port. The coast guard patrol boat 281 of the Woods Hole Base, was torn from the wharf where she lay early yesterday morning and thrown high on the beach. None of the crew was injured.

Three schooners which put in when the gale began were riding safely at anchor, They were the Elizabeth Freeman, Brunswick for Boston; the Dorothy, Halifax for New York; and the Mina Nadeau, Liverpool, N. S., for New York.

Coast guard headquarters of Asbury Park, N. J., reported the rescue of three men from the barge West Point, which was grounded at Little Egg station, 60 miles south and that the combined forces of three stations were attempting to launch boats to take off the crew of the barge Jas. Howard, aground a few miles north.

The summer resorts along the Long Island, Staten Island and New Jersey shores suffered heavily.

Between 400 and 500 persons were marooned along the South shore of Staten Island from South Beach to Great Kills. Washing away docks, bungalows and movable property. Police, firemen and coast guardsmen set out in boats to rescue those marooned. Two policemen were the only persons injured and they not seriously. The damage to the amusement parks was considerable.

Disrupt Schedules.

Far out at sea the storm swept, disrupting shipping schedules. Vessels were delayed from 12 to 24 hours. The Adriatic of the White Star Line, returning from a Mediterranean cruise, after fighting a stiff gale, docked late on Sunday. The Pastores of the United Fruit Company line due at 10 o'clock this morning, according to the latest information will not arrive until Monday. The Colombo from Naples and the Siboney from Havana, and the Avon from Bermuda, were also delayed.

The tide in New York Harbor was the highest seen in twenty years by many of those stationed at the barge offices. Hundreds of thousands of dollars worth of damage was done to piers and stores. Pier cargoes were shifted to places of safety. Telegraphic communication with Sandy Hook and Quarantine was broken off when the wires snapped under the pressure of ice.

CANTONESE MINISTER

(Continued from page one.)

German and Russian concessions. The Chinese will actively participate in municipal affairs with increasing rights and responsibilities.

It is reported that final signature was brought about Sir Austen's agreeing to divorce the Hankow problem entirely from the larger question of British concessions in China generally, and naturally the agreement has nothing to do whatsoever with the Shanghai problem.

Strike Spreading.

Official news has been received from Shanghai that the general strike is spreading, but that there has been little disorder. General Sun's forces intend to make a stand against the onmarching Cantonese at Sunkiang, about 30 miles south of Shanghai. It appears that the strike in Shanghai was timed to synchronize with the Cantonese victory in Chekiang province.

According to press dispatches from Pekin discussion on the new British proposals will be resumed to-day between Minister Miles Lamson and Wellington Koo, the Peking Foreign Minister.

SKATING TO-NIGHT
BROCK ST. RINK
GOOD SHEET OF ICE. BAND IN ATTENDANCE.
1d-44-104

The Value of Human Life at all Ages

"Broke"— but worth $79,100

Dad earns $50 a week. He has just paid the rent, the grocery bill and milk bill. He says he is "broke, but happy"... In reality, he and his family are worth a small fortune.... This Canadian family represents $79,100 of the nation's wealth.

ALMOST any man will agree that his life is more valuable to himself than the things he owns. Now he can have the comfort of knowing how valuable his life is to others — from a dollar-and-cents standpoint.

Today it is known that the lives of our men, women and children are the nation's greatest asset. The economic value of these lives completely overshadows the value of all of our material wealth.

Recent computations made by statisticians of the Metropolitan Life Insurance Company show the real economic value of the lives of our people from babyhood to old age. These figures are based on the average family — with an average income — and take into consideration the average length of life of each member of the family, together with the cost of bringing children into the world, feeding them, clothing them, educating them and bringing them up to a self-supporting basis.

Long lives and short lives — small incomes and big incomes — are reckoned in these calculations. At 40, a man earning $100 a week is rated as having an economic value of $45,670. At 30, the $50-a-week man represents a value of $31,000. He had a value of $9,333 the day he was born.*

—And then come the figures showing the total economic value of all the men, women and children of North America — the astounding total of 1,500 billion dollars ($1,500,000,000,000).

* If you wish to find out how much each member of your family is worth, economically, send for a booklet recently prepared by the Metropolitan Life Insurance Company—It tells how a person of any age may measure the economic value of his or her life. It will be mailed free.

Perhaps the easiest way to realize this stupendous figure is to compare it with the total value of the entire material wealth of Canada and the United States.

The latest available government reports show that everything we own — land, buildings, railroads, mines, raw materials, manufactured products, crops, live stock — everything included — was close to 400 billions... Our lives are worth nearly five times as much as our property.

North America can well be proud of the additional insurance placed on the valuable lives of her people in 1926. More than 16 billion dollars ($16,000,000,000) was written and revived during the year by about 300 life insurance companies — making the total amount of life insurance in force approximately 80 billion dollars ($80,000,000,000). About one sixth of the grand total is carried by the Metropolitan.

But while the people carry 80 billion dollars of life insurance — or only one twentieth of the economic value of their lives — they carry more than 160 billions of insurance on property — more than one-half of its value.

You would not insure a $5,000 house for $250 — one twentieth of its value. You insure it adequately. But have you insured yourself adequately? Send for the booklet which tells you what you are worth. Study it. Then decide whether or not you carry enough insurance to protect your family.

We are rapidly gaining a better knowledge of the value of our greatest wealth — human lives.

The people of the future will better safeguard their wealth and happiness.

Fiscal Report to Policyholders

for Year Ending December 31, 1926

Assets	$2,108,004,385.30
Liabilities:	
Statutory Reserve	$1,862,873,176.00
Dividends to Policyholders payable 1927	$52,246,369.35
All other liabilities	$70,648,717.81
Unassigned Funds	$122,236,122.14
	$2,108,004,385.30
Increase in Assets during 1926	$253,346,902.88
Income in 1926	$595,596,505.88
Gain in Income, 1926	$64,368,062.09
Paid-for Life Insurance Issued, Increased and Revived in 1926	$3,011,775,150.00
Gain in Insurance in Force in 1926	$1,401,734,835.00
Total Bonuses and Dividends to Policyholders from 1892 to and including 1927	$304,594,554.96

Life Insurance Outstanding

Ordinary Insurance	$6,566,596,872.00
Industrial (premiums payable weekly)	$5,487,800,648.00
Group Insurance	$1,444,584,107.00
Total Insurance Outstanding	$13,498,981,627.00
Number of Policies in Force December 31, 1926	37,239,579

In Canada :

Business written in 1926	$167,862,023
Ordinary	$72,888,231
Industrial	$80,103,035
Group	$14,870,757
Business in force at end of 1926	$704,911,385
Ordinary	$356,914,621
Industrial	$310,464,350
Group	$ 37,532,384
Investments in Canada	$137,770,136
Dominion Government Bonds	$48,297,078
Provincial & Municipal Bonds	$40,956,969
All other Investments	$48,516,089
Policies in force in Canada	2,349,904
Payments to Canadian Policyholders in 1926	$10,079,007

Metropolitan Life Insurance Company issues more insurance, has more policyholders and more insurance in force in Canada than any other company.

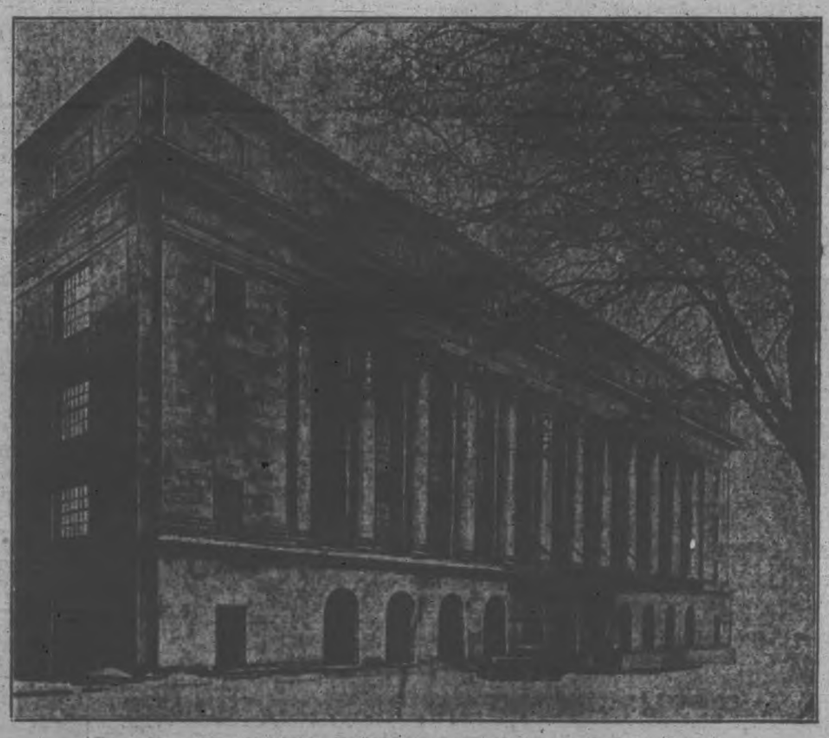

Canadian Head Office Building recently occupied in Ottawa.

HALEY FISKE, President

A. F. C. FISKE, Third Vice-President and General Manager for Canada

FREDERICK H. ECKER, Vice-President

The Metropolitan Life Insurance Company is a mutual organization. It has no stock and no stockholders. Its wealth is owned solely by its 24,500,000 Policyholders--in the United States and Canada.

METROPOLITAN LIFE INSURANCE COMPANY

HOME OFFICE **NEW YORK**

Biggest in the World, More Assets, More Policyholders, More Insurance in force, More New Insurance each year

CANADIAN HEAD OFFICE **OTTAWA**

"Not best because the biggest, but biggest because the best"

Peterborough District:—Local Manager, F. L. Ray; Assistant Managers, N. Tobin, A. J. Wood.

The Examiner

PHONES—Editorial 1401. Business Office, 1400. Private Branch Exchange to all Departments.

The Examiner is a member of the Audit Bureau of Circulation

The Daily Examiner, published every lawful evening by The Peterborough Examiner, Limited. Office, 138 George street. $5.00 per year, delivered in city; to town subscribers, by mail $4.00 a year.

The Weekly Examiner, published every Thursday. Subscription price $1.50 a year

U. S. REPRESENTATIVES.

Special U. S. Representatives—W. H. Stockwell, 437 People's Gas Building, Chicago, Ill

New York—Chas. J. Miller, 225 Fifth Avenue.

Advertising Rates on application

S. M. GLOVER, Managing Director.

MONDAY, FEB. 21, 1927.

. . . BEARER OF INTELLIGENCE . . . DISPELLER OF IGNORANCE AND PREJUDICE . . . A LIGHT SHINING INTO ALL DARK PLACES.

GEORGE YOUNG.

George Young, hero of the Catalina swim, was welcomed home on Saturday by the largest crowd in the history of Toronto.

No other celebrity ever was given such a reception; he should have been the happiest boy in Canada, but there is reason to think that some of the joy of the occasion was killed by the controversy that has been carried on almost continuously since Young's feet touched bottom on the Californian mainland a few weeks ago.

The refusal of the swimmer and his party to attend the civic luncheon in his honour because his former friend, Bill Hastings, was to have been a guest was ungracious.

Perhaps Mayor Foster made a mistake in trying to bring the two together, but on an occasion of this kind it might have been overlooked.

The efforts of rival promoters to get control of the situation have caused all the trouble; the two gallant lads who started out with a few dollars and a battered old motorcycle to seek fame and fortune in California should be friends still, and would be had it not been for outside interference.

THIS SHOULD BE BETTER.

Canadian radio enthusiasts heard with satisfaction on Saturday that the radio control bill had passed the United States Senate and now goes to the President for his signature.

Under this bill a commission of five members, appointed by the President, will have control of the whole radio field, including the allotment of licenses, and the allocation of power, wave-bands and broadcast hours.

The situation as it has been recently has been intolerable.

Some 727 broadcasting stations were in operation, some of them appropriating wave-bands that had been allocated to others, and creating a jumble in the air that most grievously interfered with the chances of listeners-in tuning to a favourite station.

The new commission cannot be expected to clear up the whole situation in less than twelve months, but a steady improvement should be noted as the poorer stations are pruned out and the available 89 wave-lengths are divided so that there will be a minimum of interference.

Few bills passed by the United States Congress have been of so much importance to Canadians as the radio control measure.

THE LOCAL CELEBRATION.

Mayor Holloway has called a public meeting for the purpose of taking preliminary steps toward organizing for the local celebration of Canada's Diamond Jubilee.

It is to be hoped that the attendance will be such as to guarantee a real community effort to make the observance of this most significant anniversary in all respects worthy of the occasion.

From statements made during the discussion of an item of $250,000, covering the cost of the celebration, in the House of Commons the other day, it is apparently the intention of the Government to contribute to some extent toward the cost of the various programmes in each part of Canada, although the details have not, of course, been worked out yet.

Probably the Federal grant will have to be supplemented with municipal assistance, but in any event Mayor Holloway is well advised in getting the local organization under way.

It is expected that the ceremonies will continue over three days.

Dominion Day this year falls upon a Friday, and the following day is also to be declared a public holiday for the purpose of properly celebrating Canada's sixtieth birthday, while it is expected that the ceremonies will terminate with religious services of thanksgiving on Sunday.

The three days' events will be based upon the programme drawn up by the National Committee appointed by the Government.

A HUGE REFORESTATION SCHEME.

Peterborough County should be vitally interested in the comprehensive scheme of reforestation announced by Hon. Wm. Finlayson, Ontario Minister of Lands and Forests, in the Legislature on Friday, a scheme described by one newspaper, not usually friendly to the administration, as one of the most important pieces of legislation ever introduced into the Ontario House.

In that section of the Province known as the Laurentian Shield, extending from Georgian Bay to the Ottawa River and dipping down at one point almost to Lake Ontario, there are sparsely settled districts where people have been trying under most discouraging conditions to obtain a living from a land obviously unfit for agriculture.

In our own county there are such districts where the residents have no reason to expect any improvement in their conditions, where indeed everything leads to a rapid deterioration in morals and character, sections that have compiled an unenviable record of crime.

Throughout a wide belt, extending over the Province, these circumstances prevail, the result of an unwise immigration policy of many years ago that dumped settlers into districts where as farmers there never was a chance for them to succeed.

Mr. Finlayson's plan of reforestation would give settlers in such sections a new opportunity, a fresh outlook on life, by providing them with new lands in selected townships in Northern Ontario, lands in the clay belt rich with pulpwood that would provide them with an immediate income and with soil of a nature that would guarantee successful farming.

The townships out of which they are removed would be taken back by the Crown and given over to the cultivation of timber, the only purpose of which they seem to be suited.

At one stroke, as it were, the Minister of Lands and Forests, proposes to eliminate the problem that has been presented by conditions in the "bad" lands, help to develop new portions of Northern Ontario, and create a vast timber reserve in Ontario's hinterland that will replace the forest wealth ravished from the Province by wasteful lumbering methods.

It is a big scheme, so big in all that it implies that the time may come when the people of this Province will look back to 1927 and wonder that so much attention was paid to the question of how the liquor problem was to be handled and so little to a matter of the utmost importance.

Only a day or two ago a story from Germany showed the possibilities of intelligent reforestation when it was stated that all the taxes paid in a German town for the past three years were to be remitted because the revenues from the municipal forest reserve had been sufficient to pay all the public taxes, including extensive improvements, during that period.

BIG SALARIED MEN UNDER REVIEW.

Parliament was treated the other day by a sniping exhibition by Tommy Church, M.P., against Sir Henry Thornton. Sir Henry travels in a private car, makes a lot of speeches and draws down $75,000 per year, less income tax. We don't know what Mr. Church expects from his tactics, and a reply was promptly given to the effect that if half what he had said were true, there should be a parliamentary investigation. As there is no investigation about to take place, it is surmised that Mr. Church was talking wild. This much may be said, as long as Sir Henry Thornton continues to make the showing which has been made on the Canadian National he will have the confidence of the public and he is cheap at any salary or as many private cars as he desires, if he can continue to eliminate the deficit of millions on the public-owned system which he faced when he took over. His private car is as much needed as that of a private office for any other executive. His work would be impossible otherwise, and if Sir Henry did not travel outside of Montreal, he would make a mighty poor President of the Canadian National Board. As a matter of fact, he travels more in a year than thousands of other men would travel in a lifetime.

It is announced that Vincent Massey will draw a salary of $12,000 as Minister at Washington. The salary may seem high to the ordinary wage-earner, but no one but a rich man with private income could accept the job and perform its duties on the public money as provided. As Minister of Finance, Sir Thomas White was going broke at $14,000 and keeping up with the Jones of his position. He quit politics, and is now where he will probably store up a competence for old age. He is worth it to private business. Sir William Hearst, defeated for the Premiership of Ontario, was forced to take to circuit as a Crown Prosecutor. As a Minister and later as Premier, his public emoluments certainly did not contribute to his financial independence. In the case of Hon. W. F. Nickle, the defeat of that gentleman left him with a law practice which had been abandoned and had to be revived, and without a doubt he was a much poorer man when he was forced to quit than he would have been had he stuck to private life. Major-General MacBrien is another man in high official position whose salary is drawn upon to keep up show and hospitality which should be borne by the state.

We expect our big public men to be as Caesar's wife, absolutely above suspicion and scrupulously honest. Yet a party gift to Laurier had to be made, another to Fielding, and there is no doubt Rt. Hon. Arthur Meighen would have been financially independent had he given his talents to private enterprise and a law practice instead of devoting himself to the public service. There are many examples of fairly well-to-do men who have been ruined by their incursion into public affairs in this country. Salaries attached to big positions are no plums. No Premier has a sinecure and no President of the Canadian National Railways, representing hundreds and hundreds of millions, can be hired at a song if he is worth his salt. There are too many alluring opportunities in big private business for the men worth while.—St. Catharines Standard.

EDITORIAL NOTES AND COMMENT.

The vegetable growers seem to be the only people who are not agreed that Mr. Robb knows his onions.

Yesterday was an intimation that it is just a little early yet to be thinking about having the lawnmower overhauled.

There is a general impression that if George Young and Bill Hastings could divest themselves of their respective managers the feud would soon be over. When promoters come in the door friendship flies out of the window.

At least Jack Delaney's defeat convinced the United States sports writers that he is a Canadian. With a win he would still have been the Bridgeport (Conn.) Flash.

Mr. Robb is being congratulated on his Budget, not only because of what was in it, but because he brought it down early and used the minimum of words in presenting it.

Fathers may be deteriorating, but most families find them a very convenient base of supplies.—Sault Daily Star.

The early civilization might not impress us so much if history had recorded their popular songs.—Eldorado Tribune.

London now has a rubber pavement, and, of course, the pedestrians get an extra bounce or two there.—St. Catharines Standard.

A consignment of 11,000,000 aspirin tablets was stolen in New York a few days ago, so it looks as if the mysterious man higher-up has a cold.—Hamilton Spectator.

We should think Mexico would almost wish sometimes that she didn't have any oil wells, so it wouldn't be our high moral duty to boss her.—Ohio State Journal.

Wonder if Tommy Church is angling for the leadership of his party, and possible premiership of the country?—Guelph Mercury.

CATTLE, GRAIN AND PRODUCE

Peterboro—Toronto—Montreal
Winnipeg.

MONTREAL GRAIN AND PRODUCE

MONTREAL, Que., Feb. 21 (Canadian Press) — The export trade in Canadian grain on the Montreal market Saturday was extremely dull. The trade in cash grain was also of a very limited character but the undertone was firm.

The volume of business done in spring and winter wheat grades of flour was moderate and prices were steady.

There was a fair demand for all lines of millfeed and prices ruled firm. The market for standard grades of rolled oats was quiet and prices were about steady.

A moderate amount of business was done in all grades of eggs and values were unchanged. The receipts were 1,236 cases.

The demand from outside and local buyers for New Zealand fresh made creamery butter continued good and sales were made at 41c to 41 1-4c per pound. The trade in Canadian butter was also fair and prices were unchanged. The receipts were 138 packages.

Grain and Produce Quotations

Oats, Canadian Western, No. 2, 76c.
Oats, Canadian Western, No. 3, 67c.
Flour, Manitoba Spring Wheat patents, firsts, $8.10.
Flour, Manitoba Spring Wheat patents, seconds, $7.60.
Flour, Manitoba Spring wheat patents, strong bakers $7.40.
Flour, Winter patents, choice $6.10 to $6.15.
Rolled Oats, bag 90 lbs., $3.50 to $3.60.
Bran $32.25.
Shorts $34.25.
Middlings $40.25.
Hay, No. 2, per ton, car lots, $14.50
Butter, No. 1, pasteurized, 40 3-4c to 41c.
Eggs, storage firsts 43c.
Eggs, storage seconds, 38c.
Eggs, fresh extras 50 to 51c.
Eggs, fresh firsts 48c.
Potatoes, per bag, car lots, 46c.

CHICAGO GRAIN

CHICAGO, Feb. 21 (Canadian Press)—Wheat eased down Saturday at the last after showing unusual steadiness. Snow at numerous points in Kansas including some in the Western section were bearish factors near the close. Final quotations on wheat were unsettled at the same as yesterday to 5-8 lower with corn unchanged to 1-8 to 1-4 higher, oats at a shade to 1-8 to 1-4 advance and provisions varying from a shade decline to a rise of 17c.

Corn and oats derived firmness from buying on the part of previous sellers of corn.

Provisions were responsive to an upturn in the hog market.

STERLING EXCHANGE

MONTREAL, Que., Feb. 21 (Canadian Press) — Sterling exchange rates were quoted here Saturday as follows:

Sterling demand—$4.85 1-4.
Sterling cables—$4.85 13-16.

RADIO PROGRAMS

FOR TUESDAY, FEB. 22.

6
WHK (273) Cleveland—Concert orchestra.
KDKA (309) Pittsburgh — Little symphony orchestra.
WLS (345) Chicago—Stocks; sports; concert.
WWJ (353) Detroit—Concert.
WGY (379) Schenectady, N. Y.—Stocks; concert.
WTAM (389) Cleveland—Theater program.
WEAF (492) New York—Dinner music. Piano.

7
WHK (273) Cleveland—Dance orchestra.
WGN (302) Chicago—Stocks; children's program; ensemble; almanack.
WLS (345) Chicago—Markets; talk; sports; orchestra.
WLW (423) Cincinnati—Composers' series; dance orchestra.
WJZ (454) New York—Soloist; dance orchestra.
WEAF (492) New York—Musical; French course; talk on George Washington.
KYW (526) Chicago—Bedtime story; dinner concert.

8
WLS (345) Chicago—May and June; Washington program.
WLW (423) Cincinnati—Orchestra and quartet.
WJZ (454) New York—Orchestra; "To-Be-Weds"; orchestra.
WEAF (492) New York—Vikings.
WIP (508) Philadelphia—Dramatic review; recital; books; concert.

9
WBBM (226) Chicago—Orchestra and soloist; piano talk.
WBZ (333) Springfield, Mass.—Hockey game.
WRNY (374) New York—Orchestra; talk on George Washington.
WJZ (454) New York—Grand opera.
WEAF (492) New York—"Eveready Hour."
WHO (526) Des Moines—Band concert; piano.

10
WHK (273) Cleveland—Dance orchestra.
WSM (282) Nashville—Quartet.
WJZ (454) New York—Don Amaiso, wizard. Dance orchestra.
WEAF (492) New York—Bridge instruction. Dance orchestra.
WIP (508) Philadelphia — Movie broadcast; dance orchestra.

11
WBBM (226) Chicago—Orchestra and soloist.
WGN (302) Chicago—Sam 'n Henry; musical varieties.
WMCA (341) NewYork— Orchestra and soloists.
WTAM (389) Cleveland—Dance orchestra.
WKRC (422) Cincinnati—Musical.
WEAF (492) New York—Orchestra.
WIP (508) Philadelphia—Dance orchestra.
KYW (526) Chicago—Classical.

12
WBBM (226) Chicago— Conn-Sanders' orchestra.
WLIB (303 Chicago—Organ; dance orchestra; "waltz time" songs.
WLS (345) Chicago—Orchestra and soloists.

HOW DO YOU SAY IT?

(By C. N. Lurie.)

Common Errors in English and How To Avoid Them.

(By the McClure Syndicate, Inc.)

DON'T LEAVE OUT PART OF YOUR VERB

If you want to speak or write English correctly, you cannot pay too much heed to the warning, that is repeated frequently by writers on the subject of good English, to be careful of your verbs—to omit no part of the verb that is needed to make your meaning clear.

An example of the omission of part of a verb was noted not long ago in an editorial in a newspaper, which said:

"The ancient Spartans, the medieval Japanese and the modern American reformers have the right idea."

Now, the ancient Spartans and the medieval Japanese do not exist any longer, therefore they cannot "have" the right idea. Possibly they "had" it. The sentence therefore should be recast to read:

"The ancient Spartans and the medieval Japanese had, and the modern American reformers have, the right idea."

A Thought For To-day

BE HONEST IN YOUR RESEARCH

Why be sick? is a question that may seem to savor of a patent medicine advertisement. But, nevertheless, it is a logical question to put to the man or woman who is being slowly consumed by hatred, jealousy, anger, envy, fear, grief or worry.

Most folks know that these emotions contaminate both mind and body; that they react against the one who harbors them, yet we continue often to put the miracle of cure up to a physician and condemn him if his pills and powders fail to eliminate the discomfort and distress our self-inflected poisons produce.

Nine times out of ten the cause of illness is the result of wrong thinking.

When you are ill, look for the cause and be honest in your research for the root of the trouble. —The Silent Partner.

WJJD (370) Chicago—Musical.
WHO (526) Des Moines—Dance orchestra.

DR. FRANK CRANE'S DAILY EDITORIAL.

SYSONBY

By Dr. Frank Crane.

Sysonby is to be placed in a room in the Museum of National History in New York City.

It might be that of a cigar, a confection, a play or a new author.

In fact it is the name of one of the greatest race horses America has produced, and the skeleton will be placed in a new room devoted to horses and their development as an example of a great race horse.

Nothing drops out of sight quicker than a race horse that has quit winning races, unless it is a man who accomplishes something and then stops.

The applause and interest lasts as long as the accomplishments go on.

When they stop, people turn to something else.

Placid old age is usually the least interesting period of life to outsiders. This is because it is a time of reminiscence, of going over and over accomplishments of the past rather than of achieving new victories.

A little over thirty years ago the locomotive Number 999 was familiar to everyone. It was the fastest engine then known and had made a speed of over one hundred miles an hour.

A few years ago, before it was placed on exhibition, it was almost entirely forgotten, used to haul a milk train up and down the rails where it had once been king.

Other bigger and stronger engines had come and its past performance had sunk out of sight.

Napoleon said: "My power would fall did I not support it with new achievements. Conquest has made me what I am and conquest must sustain me."

A little cynicism in regard to applause is a healthy thing.

The less a person thinks about a past achievement the more other people are liable to think about it.

"As a horse when he has run," said Marcus Aurelius, "a dog when he has tracked the game, a bee when it has made the honey, so a man when he has done a good act, does not call out for others to come and see, but goes on to another act, as a vine goes on to produce again the grapes in season."

(Copyright, 1927, by The McClure Newspaper Syndicate.)

CANTATA GIVEN AT MILLBROOK

Successful Entertainment Was Under Direction of Mrs. McKee Bingham.

WELL ATTENDED.

MILLBROOK, Feb. 21. — A large and appreciative audience gathered in the town hall on Wednesday evening for the entertainment under the auspices of the Junior W. A. of St. Thomas' church.

The first half of the programme was of a musical character and provided a musical treat for the listeners. The items were:

Piano duet, "Hungarian Rhapsody, No. 2," (Listz), by Mrs. Allen and Miss N. Collins.

Solo, "Sing me to Sleep" (Greene) by Miss Kathleen Lancashire, with violin obligato, by Mr. W. Johnston.

Piano Solo, "Rondo" (Weber), by Mrs. Allen.

Duet, "Life's Dream is O'er" (Ascher), by Miss Lancashire and Mr. W. H. Coombe.

Violin solo, "Polish dance" by Mr. Johnston, with piano acccompaniment by Miss Grace Johnston.

Piano solo, "Invitation to Dance," (Weber), by Miss Mamie Collins.

Duet, "I would that my Love," (Mendelssohn), by Misses Ella Elson and Kathleen Lancashire.

Solo "The Floral Dance" by Mr. W. H. Coombe.

Duet "Midsummer Night's Dream" (Mendelssohn), by Mrs. Allen and Miss Collins.

The Fairy Cantata, "Queen, I Love You's Five O'clock Tea," filled the second half of the evening. It was presented by the members of the Junior W. A. under the personal direction of Mrs. W. McKee Bingham, and was a very attractive and popular number.

Daintiness was the keynote of the stage setting, costumes and graceful dance movements, and when all the characters were in place upon the stage the effect was that of a beautiful picture, aglow with varied coloring.

To the sound of stately music, the Goddess, Minerva (Nellie Miller) appropriately garbed with laced, silver bodice, crown and tripod, long white robe, silver edged, and with crimson strappings from her sandals supplying the one touch of bright colon entered the woodland glade, where the scene of the story is enacted, and announced the coming of the Fairy Queen, "I Love You" (Eloise Lamb.)

Minerva then took her stand upon the raised white dais at the rear of the stage with her attendants, Pirouette (Kathleen Donnelly) in white and silver, and the sandman (Helen Martin) all in blue, with white head ornament on either side.

Next upon the stage came the flower girls (May Ferrin, Helen Mitchell, Margaret Russell, and Gertie Richards), their sheer frocks in yellow, mauve, pink and blue, giving the impression of a rainbow as, with garlands of pink roses swaying from either wrist, they went through a pretty dance with Pirouette as the central figure. Showers of rose petals scattered from their fingers as they moved hither and thither to the lilting music added much to the attractiveness of this scene. The fairies (Marjorie Vance and Winnifred Lord) were associated with the flower girls in this movement.

Other preparations for the Queen's arrival included the bringing in of the dainty, white throne and placing it upon the dais, the two "Sugar Canes," (Cameron Vance and William Todd), in East Indian costumes, fulfilling this duty. The table for the Five O'clock Tea was carried to its place beside the throne by the Wood Cutter (George Gray), who wore a khaki suit, with hat and scarf of brilliant red; the lace-edged cloth was carefully spread by Woven Flax (Jean Stinson), who had a quaint dress with striped skirt, and crossed kerchief as a fichu for the tight bodice; "Silver Mine" (Charles Mason) brought the silverware and the teaspoons; his costume was of court design, with short, white pants, blue coat, lace jacket, and black hat with ostrich plume; chian tea cups were the care of Dresdina (Mary Nattrass), who was a very dainty figure with long, full skort of dotted muslin, pink, pannered bodice, and soft white wig. "Tea Leaf" (Henry Raper) was a quant, Oriental boy, who brought the fragrant brew for the tea pot, while the fairies supplied the flowers, the Sugar Canes the sweet for the sugar bowl, and the cream was the contribution of the Milk Maids (Evalena Todd, Mary Vance, Dorothy Gilmour, Henrietta Grassett and Gertie Richards); their sun bonnets of pink lined with blue, or vice versa, shades sweet little faces, their aprons were of the same hues, and they carried bright tin pails.

Wheat Ear, the Golden, (Eva Howson) laid the bread upon the table; she wore a frock of pink with lace fichu, hat rose-trimmed, and the sheaf of wheat she carried was intertwined with roses.

A chorus of happy voices singing with the repeated refrain, "She Comes" greeted the Queen, who was daintily garbed in white with glittering trimming, her crown and sceptre being of silver, and her long train of royal purple velvet, ermine lined, being borne by two sweet little pages, (Susanne Grassett and Laureen Handley).

Evidently it was a service of love the "slaves of the tea table" rendered their Queen as, with bows, salaams, or other appropriate salute, they responded to the wave of her wand and related, in song, the story of the share each had in providing the materals for the "Five O'clock Tea."

The stately minuet by Dresdina and Silver Mine, the music having violin obligato; the gay frolic of the Milk Maids, with joined hands and swinging pails; the graceful dance executed by Pirouette and the Flower Girls; and the Spinning Song by Woven Flax, as she kept her wheel revolving rapidly and drew off slowly the filmy web, or long strand of white yarn, were numbers that drew forth special applause; as did also the odd, Oriental movement of Tea Leaf, between the verses of his song, his shining fan being kept moving the while.

As the cantata neared its conclusion Sandman made reference to the words of the Bard of Avan, "parting is such sweet sorrow," following this with her solo, "Sleep On, My Little One" (Brahms), and as the Queen retired from her woodland court the chorus, "So Darlings Dear Farewell" was sung, and the curtain fell.

Misses Ella Elson and Mamie Collins were the accompanists of the evening. Mr. W. Johnston assisting with violin obligato as the requirements of the programme indicated.

WISE AND OTHERWISE

A Berlin man has a 28-inch mustache. Maybe Edison can give us an answer to that one.

Harry Lauder says the Scotch are not tight, but timid. Wrong again. It's one-way pockets.

Headlines you never see: RETIRED MAILMAN WINS GOLF AWARD.

The average man has lost an inch and a half in waist line during the last year, say the statisticians. Prohibition must be working after all.

(Copyright, 1927, NEA Service, Inc.)

(Illustrating the cause of advertising given)

HAD SUFFERED FOR YEARS WITH RHEUMATISM

Tried many remedies—Simple home treatment brought relief

A sufferer from acute rheumatism for many years, a Winchester, N. H., man at last found that he could always get rid of the pain, and relieve the swelling and stiffness by a simple home treatment.

"After trying various remedies," he writes, "Sloan's Liniment was recommended to me, and it stopped the pain."

What is the reason for these remarkable results?

Simply that Sloan's doesn't just deaden the nerves. It stirs up your own forces to get rid of the conditions that are causing the pain.

Apply lightly without rubbing, and at once you'll feel the comforting warmth as fresh, healing blood begins circulating through the affected spot. The stiff, swollen tissues relax, the inflammation goes down, the pain stops, and soon you feel normal again. Get a bottle today and have it on hand. All druggists—35 cents.

HEALS THE DEAF

NEW YORK, Feb. 21.—George Abbott, 19, handed out cards, stating that he was deaf and dumb and asking for alms. But Detective Capt. Torpey was suspicious. Accordingly the detective bought a firecracker and placed it beneath the youth's chair as he was being questioned in police headquarters. George leaped from the chair with a yell. Then he admitted he was a faker.

HEALTH and DIET ADVICE

By Dr Frank McCoy

Author of "The Fast Way to Health"

QUESTIONS IN REGARD TO HEALTH & DIET WILL BE ANSWERED BY DR. McCOY WHO CAN BE ADDRESSED IN CARE OF THIS PAPER

© 1927 DR. McCOY HEALTH SERVICE, LOS ANGELES, CAL.

KEEP YOUR ABDOMEN FLAT

If man walked on all fours, the abdominal organs would hang in their natural position from the sides. Just because he has learned to walk erect, these organs easily sag down, and lay on each other in the lower abdominal cavity. The stomach and intestines lie upon the lower organs of the pelvis pushing them out of position down to the very basin of the pelvis. The consequence is that many faulty positions of these organs are developed.

One of the commonest troubles from prolapsus of the abdominal organs is that caused by kinks in the colon. These may occur in the large colon or in the small intestines, and are either due to a prolapsus of these organs, or to adhesions which pull some part of the intestines out of its normal position. Adhesions are composed of connective tissue, which grow from the irritated covering of one organ to another irritation on an adjacent organ.

Obstipation is so often the cause of constipation and simply means obstruction of the intestines. Without prolapsus or inflammation of these organs, such obstipation could not exist, but the fact that it does exist, shows that prolapsus is very common.

Weakening of the abdominal muscles can be cited as the principal cause of any gastro-enteroptosis. That sounds terrible, doesn't it? But that large word simply means, prolapsus of the stomach and intestines.

Few people keep their abdominal muscles well enough developed so that their abdomen is flat, but allow a bay window to develop with a sagging belly which distorts their whole anatomical structure. This protrusion of the abdomen is unlovely to the sight, but more than that, it is positively dangerous to health, as it indicates an unhealthy condition of all of the organs of the abdomen. As this bay window protrudes and sags down it is an evidence of the gradual weakening of the muscular tone of the entire alimentary canal. Constipation and costiveness must result from this sagging.

There is no way you can restore these organs to their normal tone and bring them back to their proper position, except by taking vigorous exercise for the abdominal muscles. Those exercises taken lying on the back called the "setting up" exercises, are the best for this purpose, and you can develop these muscles equally as well as the prize fighter or wrestler. Do not make the mistake in thinking that athletes are born with any better opportunity for developing their muscles than you have. If you will develop the washboard muscles of the abdomen of the prize fighter, you can rest assured that you will not suffer from any kind of prolapsus. Do not waste your time taking exercise while standing, as these exercises have no appreciable effect upon the abdominal muscles. Take all of your exercises while lying on your back on the floor. Practice the exercises slowly at first and gradually increase until you can do them vigorously for at least fifteen minutes a day.

The flatter your abdomen becomes the greater your degree of strength and health, with a decrease in weight and an added buoyancy to your walk.

When You Feel a Cold Coming On

Grip, Influenza and many Pneumonias begin as a common cold. Price 30c. (Made in Canada.)

The box bears this signature E. W. Grove

Since 1889

For Twenty Years

the Rev. J. H. Chandler, of Fond du Lac, carried a cane and walked with a limp; an intractable sciatica held him in its relentless grip. Many specialists had been consulted. He had been blistered, injected and almost electrocuted, but to no avail. A fall in the gymnasium at Yale had injured a spinal joint, but it took an Osteopath to discover and remove the cause; after which Mr. Chandler threw away his cane and walked without a limp.

IF YOU HAVEN'T TRIED OSTEOPATHY YOU HAVEN'T GIVEN YOURSELF A FAIR TRIAL AT HEALTH.

W. A. SETTLE, Osteopath

124 HUNTER ST. W. (Opp. Munro Hotel) PETERBOROUGH

Phone 649 All Diseases Treated

CAPITOL

Now Playing

His Greatest Romance

JOHN GILBERT

in

FLESH AND THE DEVIL

ONLY John Gilbert could play such a part! The Romantic Film Sensation of the Year!

CLARENCE BROWN'S

production with

GRETA GARBO

LARS HANSON

Screen play by Benjamin F. Glazer. From the novel "The Undying Past" by Hermann Sudermann. Directed by Clarence Brown.

SUCCESSFUL EUCHRE.

Held at Home of Mr. and Mrs. A. Wilson, Young's Point.

YOUNG'S POINT, Feb. 21.—On Friday evening there was held at the home of Mr. and Mrs. A. Wilson a very successful euchre party, in aid of St. Aiden's Church.

Twelve tables were played, and the prizes were won as follows: Ladies' 1st, Mrs. William Brooks; 2nd, Mrs. D. Darling. Gentlemen's 1st, Mr. May. Wilson; 2nd, Mr. Charles Jones. Ladies' Consolation, Miss O. McNaughton. Gentlemen's Consolation, Mr. L. Wilson.

A bountiful supper was then served by the ladies, after which the tables were removed and dancing was indulged in for a couple of hours.

Among those present were:—Rev. R. T. C. and Mrs. Dwelly, Mrs. William Brooks, Mrs. Elmer Johnston, Mrs. Wilbert McNaughton, Mr. and Mrs. A. Duggan, Misses Mary O'Toole, Clara Young, Ollie McNaughton, Thelma Duggan; Messrs Fred Young, Frank Carrol, Victor Young, Harold Young, Darcy Wilson, D. McNaughton, Stuart McNaughton, Mr. and Mrs. D. Darling, Miss Ethel Wilson, Mr. Percy Stenner from Peterborough, Mr. and Mrs. Walter Chappel, Mrs. C. Stenner, Mrs. William Millage, Mrs. T. Waldon, Mrs. George Pearson, Misses Yvonne, Stuart Evelyn Northey; Messrs. L. Sabatino, F. Wannamaker, E. Earnshaw, H. Hampton, F. Moon, Reg. Murduff from Lakefield, Mr. and Mrs. George Wilson, Mr. and Mrs. Charles Jones; Misses Alice Wilson and Gladys Brown and Mr. Max. Wilson, from Buckhorn.

Among the local people who attended the Firemen's Valentine Dance in Lakefield were: Mrs. Elmer Johnston, Misses Mary O'Toole and Bessie Wilson and Messrs. Victor Young and Leonard Wilson.

On Tuesday afternoon the teachers of the local school, Miss Charlton and Mr. Frank Carrol, with the scholars, held a Valentine Party in the school. There was a post office where every one received a valentine. After all had been to the post office they held a concert, with games. The bigger girls of the school then passed a very nice lunch to which all did justice.

COWS NEVER SEE GRASS

LONDON, Feb. 19 — Ten cows, reared in the hustle and bustle of Europe's largest city have never seen a blade of grass. They contribute 160 quarts of milk daily toward the raising of London's babies.

for Indigestion

ODDFELLOWS PAY FRATERNAL VISIT

Brethren From Stirling Confer Degree at Madoc—Carnival Held.

MADOC, Feb. 21.—On Wednesday evening, thirty members of Stirling Lodge No. 239, I. O. O. F., paid a fraternal visit to Madoc Lodge No. 179, and conferred the degree of Friendship upon four members of Madoc Lodge: G. S. White, G. LeBrash, L. R. McConnell and W. H. Deaylin.

As is usual with Stirling degree teams, this work was exemplified in a most efficient manner, reflecting credit upon Degree Captain Bro. George Megginson and his staff.

At the conclusion of the work, several of the visiting brethren spoke, including Bros. F. L. Hulin, N. G.; J. B. Thompson, Rec. Sec.; E. Carlyle, N. G. of degree team; G. Megginson, Degree Captain; H. E. Hulin, P. G. of Stirling Lodge; Bro. Rev. Marshall, and Bro. J. B. Hough, D. D. G. M. of District No. 45.

Bros. Moon, Hawthorne, and Fraser, of Frankford, furnished the music during the fourth degree and the social hour following the close of lodge.

A successful carnival was held on Thursday night under the auspices of the Young Married People's Club. The mild weather made the evening enjoyable for the spectators, but caused the skaters to wish for the sharp nip of King Winter, as the ice was very soft and heavy. A large crowd attended, though not as many were in fancy costume as the management had hoped for.

The prizes were as follows: Best costume on the ice, G. White, as a Christmas tree. Prize, bowl.

Best dressed lady, F. T. Nayler, as Red Riding Hood. Prize, cup and saucer.

Best dressed gentleman, George White as a Spanish Don. Prize, cigarettes.

Best comic costume, Miss H. Foster, as Aladdin's Lamp. Prize, a fountain pen.

Best original costume, J. Woods, as "The Wreck from Deseronto." Prize, playing cards.

Best dresed girl under 18, Marion Tufts, as a Mexican. Prize, silk hose

Best dressed boy under 18, A. Barton, as a bat. Prize, a hockey stick.

Best dressed girl under 12, Madeline Ellis, as Little Bo-Peep. Prize, a purse.

Best dressed boy under 12, McKay Harper. Prize, a knife.

Best couple skating, Miss Hart, as a Scotch Lassie and Mr. White, a Spanish Don. Prize, chocolates.

Free-for-all race, Jack Henderson. Prize, cigars.

Girls' race, under 18 years, Marion Tufts. Prize, silk hose.

Boys' race, under 18 years, M. Caverly. Prize, hockey stick.

Boys' race, under 12 years, Stanley Smith. Prize, knife.

Girls' race, under 12 years, Madeline Ellis. Prize, box of handkerchiefs.

Some others present were: Mrs. C. Lenahan, as a Soldier Boy; Mrs. T. Nicol, a Snow-Shoe Girl; Misses M. Wilson, English hunter; E. Harris, Made-in-Canada Goods; C. Caldwell, Gypsy; Mrs. F. Nayler, Chinaman; Hazel Carswell, Milkmaid; Alice Armstrong, Danger Signals; Messrs. P. Gunn, G. Maybee and J. Moorecroft made good-looking girls; L. Curtin, a clown; I. Cross and O. Patterson, colored gentlemen; Dr. Wyper, Chef; Ian Harper, Scotch Laddie; R. Bristol, A Mystery Man.

Mrs. G. Wallbridge, Mrs. W. Cross, Mr. Wallbridge and Mr. F. Curry, Reeve of Madoc, acted as judges. The Madoc band furnished music throughout the evening.

A delightful event took place on Thursday night when a group of friends visited the home of Miss L. Adams and, on behalf of the congregation of the United Church, presented her with a gift of linen. Miss Adams, who is to be married on Wednesday next, was led in, to the strains of the wedding march played by Mrs. Ashley, and presented with a dozen serviettes, cleverly done up in the shape of a shower bouquet, presented by Mrs. Dafoe. The cloth to match was presented by Mrs. Dingman and an address read by Mrs. M. Bristol.

Miss Adams has been a devoted worker in the United Church, and the ladies are delighted that she will not be entirely out of reach, though her immediate presence in the town will be very much missed. Miss Adams will reside on a farm about five miles from the village, and her many friends hope to have her in town with them as often as possible.

ST. JOHN'S LEAGUE VISITS PETHERICK'S

Visitors Win Debate From Zion League—Give Good Programme.

PETHERICK'S CORNERS, Feb 21.—A most enjoyable evening was spent at Sentinel Hall on Thursday evening, when the young people of St. John's Church, Campbellford visited the Zion League. Five large sleighs conveyed the visitors to their destination and nearly a hundred took the opportunity of spending an evening with their friends here.

With the local league having an attendance of over a hundred, the hall was filled to the doors and every available seat was used.

The main feature of the evening was the inter-league debate between Campbellford and Zion. The subject was "Resolved that the inventor has done more to promote human happiness than has the legislator." The affirmative was upheld by the visiting team, Messrs. Wilbert Kingston and Cecil Stevens; while the local team, Messrs. Earl Fairman and Lindsay Anderson took the negative.

Rev. Mr. Daniel was chairman for this part of the programme with Mr. W. T. Allan as time-keeper, and Mr. Thomas Wetherill as critic. The judges were Rev. Mr. Elliott and Rev. Mr. Gardiner and Mrs. F. M. Rutherford; and after due deliberation they decided in favor of the affirmative debaters. Mr. Wetherill criticized severely, but in a very fair manner, and gave praise where due. Both the critic and chairman commended the style and material given by Cecil Stephens, second speaker of the affirmative, who will undoubtedly become a great debater in the future.

His points were presented in a clear, concise way with no lost time and were arranged in good order.

The Campbellford winners will probably meet Brighton next and should uphold the honor of the district.

Mr. Phillips, president of the visiting society, took charge of the programme and presented a number of readings, vocal solos and duets, musical numbers, and an address by Rev. Mr. Elliott, all of which were much enjoyed. The St. John's League has an abundance of talent in young people's work, and their visits are always much enjoyed by the members of Zion League.

At the close of the programme the local society served lunch and a pleasant social hour was spent by all. After which the visitors took to the sleighs again for the home trip. Everyone seemed to enjoy the experience, as the evening was fine and warm.

A Spanish Home of Originality

A SPANISH HOME OF ORIGINALITY

By Charles A. Mitchell, Architect

This beautiful Spanish style home contains such a number of original features without being tinged with freakishness that it is worthy of careful study by everyone interested in home-building.

The outstanding feature of the plans is the interesting shapes of the ground floor rooms, which would prove so refreshing to those who, tired of the limited possibilities presented by the omnipresent rectangular rooms, would welcome an opportunity to furnish such beautifully shaped rooms as these.

Imagine the pleasant surprise which one would have on entering the vestibule to have not the usual four flat walls which custom has made him expect, but a charming little oval room with rubber tile floor meet his gaze. Directly opposite the vestibule is the octagonal dining room which with its two wide doorways to sunroom, Italian plaster domed ceiling, oak floors, and Spanish panelling, lends itself to very distinguished interior treatment.

The large living room has a strong Spanish effect which is enhanced by the stone fireplace with a bookcase and circular window on each side, which occupy one end wall.

A lavatory balances the space in the den occupied by the hall coat closet, thus preserving symmetry in another interestingly shaped room.

Careful planning has resulted in a kitchen, pantry, and dining alcove arrangement, replete with cupboards and other favoured fixtures, of more than average convenience. Notice the position of the one pantry between the kitchen, and both the hall and dining room.

On the second floor are two bathrooms, three bedrooms and a maids' room; all roomy, well lighted, and unusually well supplied with clothes closets.

The owner's bedroom is entered through a dressing room, having two large clothes closets, and is a beautiful room with light on three sides, a well designed wood mantel, and a private bathroom "en suite." Two closets suitable for linen open into the hall.

Terra cotta and cream stucco form the walls, while the roof is of red rough asbestos slate, a combination which appears to wonderful advantage amid the green setting of elms and poplars, planted near the house.

With hot water heating by an oil burning furnace, this home cost approximately fourteen thousand dollars.

Readers desiring further information regarding the plans and specifications of this house should communicate with the architect direct. Address: Mr. Charles A. Mitchell, 304 University St., Montreal, Quebec. Copyright, 1927, MacLean Building Reports, Limited.

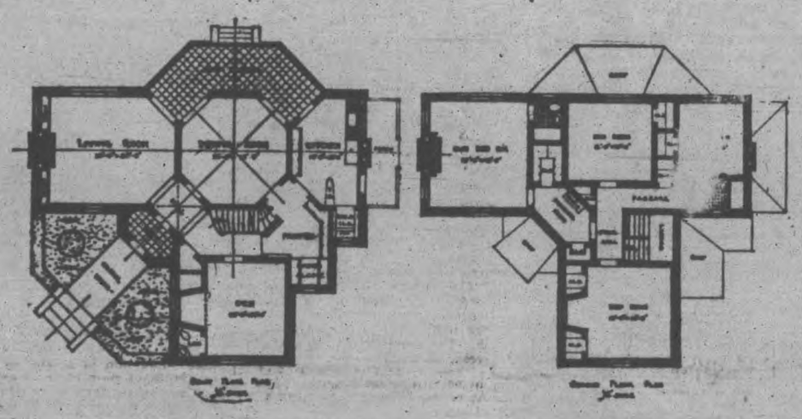

There is a bill before Congress, now in the hands of the committee on weights and measures, that after January, 1935, metric weights and measures shall be the standard in the States. Nearly all other countries have adopted this system.

The drone bee has 13,800 eyes, the workers 6,400 and the queen 4,900.

Mothers, Do This—

When the children cough, rub Musterole on Throats and Chests.

No telling how soon the symptoms may develop into croup, or worse. And then's when your'e glad you have a jar of Musterole at hand to give prompt relief.

As first aid, Musterole is excellent. Keep a jar ready for instant use.

It is the remedy for adults, too. Relieves sore throat, bronchitis, tonsillitis, croup, stiff neck, asthma, neuralgia, headache, congestion, pleurisy, rheumatism, lumbago, pains and aches of back or joints, sprains, sore muscles, chilblains, frosted feet and colds of the chest ((it may prevent pneumonia.)

The Musterole Co. of Canada, Ltd. Montreal

MUSTEROLE

DO NOT BLISTER

Better than a mustard plaster

CAPITOL - Tonight, Tuesday and Wednesday

NOBODY HURT IN CAR CRASH

Automobile With Four Passengers Plunges Down 25 Foot Emankment.

CAR UNDAMAGED.

INGERSOLL, Feb. 21 (Canadian Press).—A closed car driven by a Thorndale woman whose name could not be learned, went over a 25-foot embankment yesterday and landed upon the Canadian Pacific Railway tracks undamaged. The woman was accompanied by three children. No one was injured.

CALEDONIAN CLUB VALENTINE SOCIAL

Ladies Entertain Gentlemen of Club at Enjoyable Function.

The ladies of the Caledonian Club entertained over 100 members and friends of the club at a social last Friday in the W.O.W. Hall. The hall was prettily decorated for the occasion by the ladies. During the evening several novelty dances were staged, the prize-winners being as follows: Balloon dance, Miss P. Taylor and Mr. H. Mann; cinderella dance, Mrs. A. Millar and Mr. Boyle; number dance, Miss Cross and Mr. Francis; spot dance, Mrs. Ross and Mr. Fornear.

Mrs. Howes and Mr. G. Reid entertained the company with several songs, while Mrs. Goodley supplied music for the dances. Dainty refreshments were served by the ladies, and a very enjoyable evening was brought to a close by the singing of "Auld Lang Syne."

THEATRE

AT THE REGENT

CHANEY'S MOBILE FACE IS MARVEL OF THE SCREEN WORLD.

Flicker of Eyelash, Curl of Lip, Carries His Message Better Than Words.

Lon Chaney, who first leaped into fame via the medium of "The Miracle Man," and whose recent remarkable success in "The Phantom of the Opera" was the peak in a structure of consistent triumph, has come to be recognized as having one of the most mobile and expressive faces on the screen, in addition to being one of the leading actors of the day.

He demonstrates his right to the title beyond question of doubt in "The Trap," a Universal-Jewel production which is now running at the Regent Theatre.

Chaney's features are scarcely, if ever, in repose in this film, yet so well does he play the part that one is hardly conscious that his face is a mask of grease paint. As a matter of fact, Chaney ordinarily can say a great deal more with the flicker of an eyelash, or the curving of a lip, than the most subtle title writer can express in a hundred feet of film.

It is not only for Chaney's excellent acting, however, that "The Trap" is worth seeing. The story is an unusual one, and has been staged with so clear cut a pictorial beauty, and such an excellent supporting cast, that any moving picture patron will regret missing it. Robert Thornby directed.

The story is that of "Gaspard the Good," a trapper in the Canadian north-west, who is robbed of his mine and his sweetheart by an American promoter. Gaspard then devotes his life to obtaining a slow and torturesome revenge. His vengeance results in the sending of the prospector to prison on a murder charge, drives the girl to her death, and leaves their baby son in Gaspard's charge.

He plans to take final vengeance upon the waif, but succumbs to the grip of childish fingers and finally risks his life to save the youngster in a terrific battle with a half-starved wolf. Alan Hale plays the role of the promoter in the finished manner that one has come to expect from him, while Dagmar Godowsky, daughter of the famous Russian pianist, does excellent work as the sweetheart. Stanley Goethals plays the part of the child in an appealing manner.

GRAND - TONIGHT - 8.20

The Play that has divided the the world into but Two Classes

Those Who Have Seen it and Those Who Want To

ANNE NICHOLS RECORD BREAKING COMEDY

ABIE'S IRISH ROSE

PRICES—$1.50, $1.00, 75c (Tax Extra)

300 Rush Seats 50c (Tax Extra)

Telephone Orders will be held until 8.10 only

THIS IS NOT A PICTURE that could be filmed in fake scenery on a sun-lit plain near Hollywood.

THESE ARE NOT ACTORS who can at will and by changing their clothes ape the roistering gentleman or the hardy pioneer.

THIS IS HISTORY in the making—stark exposition of nature at its greatest and most vicious height of naturalness.

THESE ARE MEN of the old British breed that may be down but never defeated; exhausted but never beaten.

This is life—vivid, alluring and terrifying.

"THE EPIC OF EVEREST"

is stupendous in its drama, because it is real.

ST. PAUL'S CHURCH, FEBRUARY 25

(Brought by Kiwanis Club)

Accompaniment on the magnificent new organ.

Reservations may be made at Bond's Drug Store

Scene from "Abie's Irish Rose" — Grand, Tonight.

Winslow, Ark., has come to the front as a woman-governed town. The mayor, the recorder, the treasurer, the postmaster, and the four aldermen are all women. And the claim is made that it is one of the best governed communities in the State.

Handy thing in the house

FOR MINOR CUTS

Wash under running water, and apply "Vaseline" Jelly. Helps nature to heal, helps prevent scars. Soothing, pleasant, entirely safe.

Look for the Trade Mark "Vaseline" It is your protection

Chesebrough Mfg. Co., Cons'd 5520 Chabot Avenue MONTREAL

Vaseline

TRADE MARK PETROLEUM JELLY

You not only want to be prepared against the visits of Jack Frost, but also you want the best Coal money can buy at the lowest cost. Be wise and order your supply now.

COAL & COKE

THOS. A. REHILL CO.

210 Wolfe Street

Phone 245

OUTLINE OF SCIENCE — CVIII—Penalized for Thinking. — by MAX HAHN

Cash Value of Human Life is Now Tabulated

Statisticians of Metropolitan Life Insurance Company Present Figures

A subject which always has been an interesting speculation — how much is a man worth—is given a new turn in figures just issued by the Metropolitan Life Insurance Company in conjunction with details of their business in 1926.

Each individual is worth a certain definite stated sum to himself, his family and his community, a sum which runs into thousands of dollars, even though one may not have a cent to one's name at the moment.

For many years it has been known in a vague way that human capital—that is, the lives of men, women and children—was the nation's greatest asset. But how great an asset it really was and how much it outranked the material wealth of the country—real property, live stock,

Mr. A. F. C. FISKE
Third Vice-President and Manager for Canada, Metropolitan Life Insurance Company.

machinery, agricultural and mining products and manufactured goods of all sorts—could only be conjectured.

Now it appears that a child at birth is worth $9,333, considered in terms of dollars and cents. A man aged 30, earning $50 a week, represents an economic value of $31,000, while at age 40, earning $100 a week, his economic worth is $45,670. Statistics have been gathered in relation to men workers. It is conservatively estimated that future earning capacity of women would be half that of men.

To rear a child from birth to age 18 costs $7,200, whether a boy or a girl. These are average figures, based on expenses in a family of five, father, mother and three children, with an income of $2,500. Being born costs $250. Food is put down at $2,500, clothing and shelter, $3,400, education $50, health, $284, recreation, $130, insurance, $54, and sundries $570. The item of education does not appear to be adequately covered, but, as a matter of fact it is, because "shelter" includes taxes, which cover the parents' share of the community cost of education.

Figures on Canadian business of the Metropolitan Life Insurance Company during 1926 show that the company issues more insurance, has more policyholders and more insurance in force in Canada than any other company. Business written in Canada in 1926 was $167,862,022, while there were 2,349,904 policyholders. Insurance in force totalled $704,911,355 in Canada. Payments to Canadian policyholders in 1926 amounted to $10,079,007.

It is interesting to note that the Metropolitan Life has a total investment in Canada of $137,770,136, of which Dominion Government Bonds comprise $48,297,078, Provincial and Municipal Bonds $40,956,960, and all other investments $48,516,089.

MEDICINAL CANCER CURE SOUGHT TIME LIMIT FOR PRIZE EXPIRES

Lord Atholstan's $20,000 Not Claimed in Five Years.

PROGRESS EXPECTED

Next Five Years Will Be More Fruitful, It is Hoped.

LONDON, Feb. 21.—(Canadian Press).—Will the next five years be more fruitful than the last five in the search for a cure of cancer? This question is a leading topic today, for it is just five years since Lord Atholstan, millionaire proprietor of The Montreal Star, offered a prize of £20,000 to the "graduate or student of any university who within five years after this date is the first to discover a medicinal treatment for the effective cure of cancer, the decision to be left to the Royal College of Physicians and Surgeons in London, England."

The prize has not been won, although research workers throughout the world have been continuously struggling with the problem. Now there is a prospect of increasing sums of money being devoted to research, and Sir Berkeley Moynihan, one of the world's greatest cancer experts, has issued a call for what he describes as a "national uprising against the scourge." Sir Berkeley is President of the Royal College of Surgeons, and in a meeting unique in British medical history he told his audience of 700 persons that 100 of them would die of cancer.

What Progress?

Two separate questions remain to be answered: (1) What causes cancer? (2) What cures cancer? There is no necessary connection between the answers to these questions. It would be quite possible to find a cure—apart from the knife—without having discovered the cause; and on the other hand, the discovery of the cause would not make the discovery of a cure certain, although it would probably bring it nearer.

In neither direction can the progress recently made be properly appreciated by anyone who is not an expert. For example, the famous work of Mr. Barnard and Dr. Gye in isolating and examing certain ultra-microscopic organisms said to be associated with cancer is far too technical and ambiguous for the lay mind, which demands clear-cut conclusions. Yet these have been the most striking performances during the past five years in an attempt to answer the question, "What causes cancer?"

Is local irritation the sole cause? Is there a cancer parasite? Has cancer anything to do with the blood stream, and if so, can it be controlled by diet? These are some of the questions to a study of which research workers are devoting their lives.

While Sir Berkeley Moynihan's prescription of the knife represents what may be called the official faith of the medical profession, it is by no means allowed to go unchallenged among the specialists. One of the strongholds of opposition is the Battersea General Hospital, where non-operative methods appear to have met with considerable success.

Orthodox Remedies.

At present there are only three thoroughly orthodox remedies for cancer: (1) Surgery; (2) Radium; (3) X-rays. There is also the lead treatment invented by Dr. Blair Bell, of Liverpool, which has succeeded in prolonging life in apparently incurable cases, but which is technically still in its infancy.

Gold Buried Beneath Arkansas Valley Sand

WICHITA, Kans., Feb. 19.—(By NEA Service). — "Thar's gold in them hills," says D. C. Daisy, famous old prospector, "...try to get it."

The land to which Daisy re... the valley of the Arkansas ...er, where there's enough ... pay the national debt, he says.

...sy says it is well-known that through the centuries the Rockies have worn away several hundred feet. Gold and silver formations were dissi...ated and washed down streams, the same as other matter.

Gold in the Arkansas valley has been badly scattered, however. The sand and overflow have allowed the gold by this time to seep through to bedrock. Until some instrument is invented to locate the gold, Daisy says, the riches of the Arkansas will be locked up as securely as if they were in a vault.

Dr. Shaw-Mackenzie claims to be able to demonstrate the presence or otherwise of cancer by tests of the blood. As the fashion at the moment, however, is to regard cancer as a local condition which does not affect the blood, Dr. Shaw-Mackenzie's researches have been coldly received by the profession.

It is at any rate a point gained that the stimulating example of the New Health Society should have spurred the British Medical Association into adopting methods of publicity which would have been thought shocking only a few years ago.

FRANCES NICKAWA MARRIED RECENTLY

Famous Indian Entertainer Marries Vancouver Man.

VICTORIA, B. C., Feb. 21. — (Canadian Press).—A wedding of widespread interest took place in this city recently, at the residence of the officiating minister, Rev. W. J. Sipprell, D.D., when Miss Frances Nickawa, who has won fame as a Cree entertainer, became the bride of Mr. Arthur Russell Mark, of Vancouver. The bride was attended by Miss Hannah Riley, with whom she has made her home since her early childhood, and Miss Margaret Bell, of Victoria. This remarkable young woman, of pure Indian blood, who has travelled part of three continents in her dramatic work, was born at Norway House, on Hudson Bay. She was brought to the Methodist mission, an ailing child of but five years of age, and taken charge of by a devoted English lady, Miss Hannah Riley, who has been her Christian mother, and has lived and travelled with her in Canada, England, Australia and New Zealand. Some years ago Miss Nickawa went to live with Miss Riley in Vancouver. Miss Nickawa entered classes in dramatic art under the direction of Harold Nelson Shaw, and the result of her training has been the production of the best interpreter of Indian legend and folklore to be found on the continent. She has distinction of having appeared in recital before Queen Mary.

Women's Danger

Of offending under the oldest hygienic handicap now ended. New way provides true protection—discards like tissue

By ELLEN J. BUCKLAND
Registered Nurse

WITH the old-time "sanitary pad" women realize their constant danger of offense, plus the embarrassment of disposal. And thus spend unhappy days.

"KOTEX," a new and remarkable way, is now used by 8 in 10 better-class women.

It's five times as absorbent as ordinary cotton pads!

You dine, dance, motor for hours in sheerest frocks without a second's doubt or fear.

It deodorizes, too. And thus stops all danger of offending.

✓ Discards as easily as tissue. No laundry. No embarrassment.

You ask for it at any drug or department store, without hesitancy, simply by saying "KOTEX."

Do as millions are doing. End old, insecure ways. Enjoy life every day. Be sure you get the genuine, for only Kotex itself is "like" Kotex.

KOTEX

No laundry—discard like tissue

LOCAL CITIZEN HAS CENTURY OLD PAPER

London Times Announcing Battle of Trafalgar Owned by Peterborough Lady.

Mrs. W. E. Hutchinson, Charlotte street west, possesses an old newspaper, a copy of "The Times", of London, England, that has been sent her by relatives, who held it in the family for more than a century. The date of the yellowed copy of this old paper is Thursday, November 7th, 1805, and the price for the two double sheets of a paper whose size approximates that of the "Ladies' Home Journal" in width and length, was sixpence.

This was the issue of "The Times" that announced the victory of Trafalgar and the death of Lord Nelson, the commander of the victorious fleet. The information of the demise of the illustrious gentleman is contained on the third and inside page, while the first page is devoted to advertisements of various types, including advertisements for lost dogs, for "Superior Wines", for Irish linens and cambrics and for fiddle strings. Apparently people of that age suffered much from chilbains, as no less than two remedies, one named "Opodeldoc", are offered for this affliction. Also "a gentleman pledges himself to secure money so expeditiously, secretly, and delicately, as to evince that the obloquy generally ascribed to money dealers is not applicable to everyone."

One of the peculiar advertisements that are usually met with only in jokesmiths' columns actually appears in this paper, where it advertises: "A fine mare, to be sold, the property of a gentleman warranted sound; walks, trots, leaps and gallops remarkably well. To prevent trouble, the price is 40 guineas."

On the back page, appears the Law Report of the Court of the King's Bench, in which an action is being tried by a man who wishes to fight a duel with a certain Thomas Dickens, a barrister, who committed the offence of unfastening a gate to private property and making his way through the passage, thinking it a public enclosure. The offended owner wished to fight a duel and thus satisfy his threatened honor.

"A commodious substantial brick dwelling house" is here offered for rental at £80 per annum, while sales by auction advertise "modern mahogany chairs covered in red leather and black satin hair, and lofty four-post bedsteads, with japanned cornices and rich chintz cotton furniture."

Under the caption "Lord Nelson's Last Moments," there is a three inch article telling of the manner in which the admiral met death and there is also a two-column editorial commenting on the victory and on his passing. Incidents which aroused the animation of the proprietors sufficiently to put them into print were those of two casualties of the last conflict, one in which "a man was so completely cut in two by a double-headed shot, that the whole of his body, with the exception of his legs up to his knees was blown some yards into the water; but, strange to tell, his legs were standing on the deck with all the firmness and animation of life!"

The second incident was as follows: "A midshipman, of the name of Price, was brought into the cockpit, with his leg cut off up to the calf; he was an heroic youth of 17. The surgeons could not attend to him at the moment. He drew out a knife, and cut off a piece of the flesh and the splinter of the bone with great composure. "I can stay," said he; "let me doctor myself." When the surgeon attended him, it was found necessary to amputate above the knee. He submitted to the operation without a groan. "It is nothing at all," he said; "I thought it had been ten times worse."

It is related here of Lord Nelson that, on seeing the body of his secretary and friend thrown overboard, after having been cut asunder by a chain shot, he said, on receiving his own mortal wound: "Don't let me be thrown overboard tell Hardy to carry me home."

Of the action, comment is made: "The action appears to have been gallantly contested by the French and Spaniards. Their object in risking an encounter with such a fleet, commanded by such a man, must have been one of imperious necessity at this moment; no less, we suspect, than an effort to acquire complete ascendancy in the Mediterranean."

Over the signature of the second in command, Admiral Collingwood, appears a "General Order," commencing with "The Almighty God, whose arm is strength, having of His great mercy been pleased to crown the exertion of His Majesty's fleet with success in giving them a complete victory over their enemies on the 21st of the month; and that all praise and thanksgiving may be offered up to the throne of God for the great benefits to our country and to mankind," ordains that a general day be appointed for giving thanks to God by the fleet.

In what would be called, probably, the Society Notes of the day, the paper deplores the fact that "His Majesty has to wear a green shade over his eyes, after candlelight", and the theatrical notes, set up in the same dignified fashion as the rest of the publication, record the presentation at the Theatre Royal Covent Garden, of "Venice Preserved" with Kemble and Mrs. Siddon in the cast.

HAVELOCK DANCE WAS SUCCESSFUL

Many Visitors Attend Enjoyable Function Held in Town Hall.

HAVELOCK, Feb. 19.—The Valentine Dance held in the Town Hall on Monday evening, under the auspices of Our Lady of Mount Carmel Parish, was a very successful and enjoyable event, attracting about three hundred spectators and dancers. Visitors were present from Toronto, Peterborough, Indian River, Norwood, Campbellford, Hastings and Marmora.

Red streamers, red hearts of varying sizes and arrows, red shades on the lights, flowers in use on the stage made an attractive and appropriate decorative scheme for a Saint Valentine evening.

Special numbers on the programme, which consisted of round and square dances, were: the tag doll dance, the prize a dressed doll, was won by Miss Evelyn Hooper; streamer and confetti dances. The music was supplied by the Musical Aces, of Perth.

During the evening Reeve W. T. Curtis conducted a drawing for a red cedar chest and its contents, which was won by Rev. J. J. O'Reilly of Marmora.

Personals

Mr. and Mrs. C. E. McMullen of Belleville spent the week-end with the latter's mother, Mrs. W. A. McMaster.

Mr. M. Howe of Bowsman River, Man., is visiting his brother, Mr. John Howe.

Mrs. W. J. Lyon, D.C., of Chicago, Ill., Mrs. Arthur Graham, Miss Edith Parcels, Mrs. H. Hubble of Galt, and Ms. J. H. Parcels of Toronto attended the funeral of the late Mrs. David Rodgers on Monday.

Mrs. John Mather of Keene was the recent guest of her sister, Mrs. W. S. Davidson.

Mrs. David Burgess returned on Thursday after spending a few weeks with Mr. and Mrs. Roy Burgess at Toronto.

Mr. I. Young of Wausaukee, Wis., is the guest fo Mr. and Mrs. H. Tinney, Belmont. Mr. Young has purchased Mr. Kellar's property on Concession Street and will move to Havelock in the near future.

Mrs. Harvey Cook was the hostess for a delightful Progressive Five Hundred party on Wednesday evening. Six tables of cards were played. The prize was won by Mrs. Arthur Russell, the consolation award going to Mrs. Roy Campney.

Miss Braney of Toronto is the guest of Mrs. David Greenley.

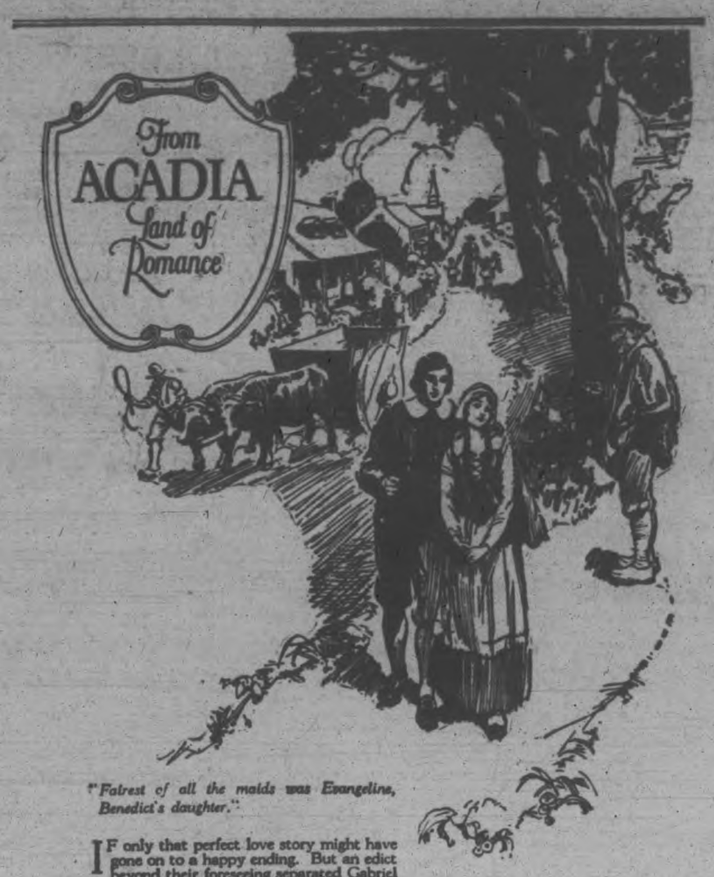

"Fairest of all the maids was Evangeline, Benedict's daughter."

IF only that perfect love story might have gone on to a happy ending. But an edict beyond their foreseeing separated Gabriel and Evangeline for a lifetime.

Such edicts are unknown to-day—and lovers have now at their instant call a most wonderful aid—Chocolates by Moirs—to charm and thrill the maiden fair.

As the perfect gift to mark an anniversary—to prove in most subtle manner one's knowledge of what is socially correct—to placate when one is late or must break an engagement—Chocolates by Moirs stand alone—pre-eminent.

Whether you buy Moirs by the pound or the package the quality is identical. The name Moirs appears on each individual chocolate. It is your safeguard. Look for it.

An infinite variety
Effectively pckaged.

221

CHOCOLATES by Moirs
HALIFAX · CANADA
"CANADA'S CANDY"

CANADA'S POWER CONSUMPTION MUST BALANCE HER PRODUCTION

Seven Hundred Million Already Invested in Industry.

ONLY TOUCHED

Royal Bank Estimates Only One-Tenth Yet in Use.

MONTREAL, Que., Feb. 21. — (Canadian Press).—"The electric light and power industry now ranks first among Canadian manufacturing industries in terms of capitalization, with an aggregate amounting to more than $700,000,000, and sixth among the industries in terms of annual gross income, this latter item amounting to well over $100,000,000 a year," says the monthly letter of the Royal Bank of Canada.

"As the present installation represents the development of only 10 per cent. of the recorded water power resources, and since the rate of construction of new turbines has been increasing in the past few years, there is every indication that in the immediate future the industry will witness an expansion well in line with the present trend. The Dominion Water Power and Reclamation Service has estimated that during the next twenty years the expenditure for new installations will exceed one billion dollars. The facts that the total capacity of the turbines now installed is double the capacity of 1915, and that the recent rate of construction is much more rapid than the rate at the beginning of the period, both indicate that this is a conservative estimate. In the first eleven months of 1926, the average daily production of electric energy for Canadian consumption exceeded the production during the same period in the previous year by 23.8 per cent.

"Power development to date has been so uniformly successful that there is some tendency to believe that an unlimited number of consumers will appear as soon as new installations are completed. At the moment, facilities are well ahead of consumptibn, and, while there is no real danger of over-production, it is important that heavy investments shall be made in power-consuming industries before planning any large units in addition to those now projected. In this industry, as in all others, the stability of the industry requires that a nicely adjusted balance be maintained between production and consumption."

Very low test cream sours quicker than rich cream.

DELICIOUS!

Such Flavor as You Have Not Known in Bran - - -

NO other bran made today offers you so many healthful and enjoyable qualities as Post's Bran Flakes.

Each crisp, toasted Bran Flake is packed with a most delicious flavor captured from the golden grain — a perfect breakfast delight.

Not only is Post's Bran Flakes a bran which is really Good, but it is Good For You Also. Bran is Nature's own natural laxative cereal. Post's Bran Flakes provides the bulk necessary to sweep out poisonous waste from the system. It keeps the body clean and healthy.

Ample nourishment for breakfast, too. Post's Bran Flakes has definite, sustaining food value because, through a special process, enough of the nourishing parts of wheat are retained.

Eat it regularly every day.

Ready to serve right from the wax-wrapped package. Serve with milk or cream. Today get Post's Bran Flakes from your grocer. Help Nature help you!

Send the coupon below and we will mail you a generous trial package of Post's Bran Flakes. Made in Canada.

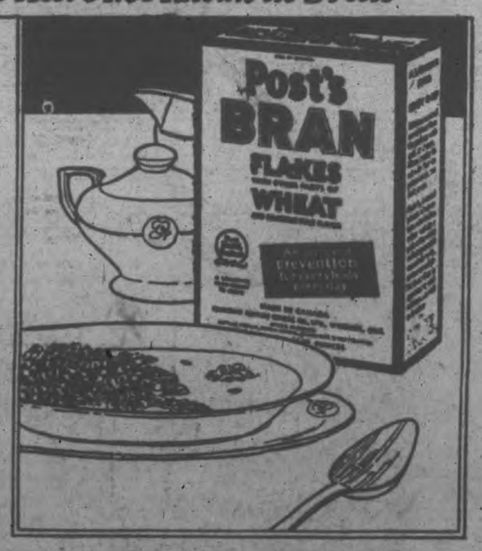

Now Try All-Bran

CANADIAN POSTUM CEREAL CO., LTD., SCARBOROUGH JUNC., TORONTO 7, ONT.
Please send me your free trial package of Post's Bran Flakes. 87-27
Name
Address 24
City Prov.

eat POST'S BRAN FLAKES
As an ounce of Prevention

For soothing relaxation after the excitement of the game

Winchester a Mild-Blended Cigarette 20 for 25¢

SAVE THE "POKER HANDS"

WANDERLUST IN HIS BLOOD; NOEL MAY SOON BE OFF AGAIN

Strange Places of World Beckon This Quiet, Shy Explorer.

ONLY 36

"It Seemed That Everest Had Some Power; That It Resented Us."

"Case Iron" was the nickname for Captain John B. Noel, the official photographer for the Mt. Everest Expedition who is bringing his wonderful motion pictures and amazing story of the expedition here on the evening of February 25 at St. Paul's Church under arrangements being made by the Kiwanis Club.

His companions on the perilous and tragic journey found this name particularly appropriate because of his strength and courage in meeting every difficulty with a smile. But let the London Daily Mail tell about Captain Noel in the following clipping:

"The ever-present Noel, that is what his companions called CAPTAIN JOHN BAPTIST L. NOEL, the man who took the wonderful film pictures, "The Epic of Everest" now being shown at the Scala Theatre, London. "Case Iron" is another name they sometimes give to this shy man who took his camera to a height of 23,000 ft. above sea level, at which point, physically incapable of going a step higher, he put a telescopic lens with a two-mile range into action and went on making pictures of Irvine and Mallory fighting their way to the summit of a mysterious ice-clad mountain that may have been conquered but which refused to capitulate.

"Captain Noel was one of the few who saw Irvine and Mallory disappear in their attempt to climb the last 800 ft. of Everest,—what then befell them is the mountain's secret. A fair, sparely built man, with those very blue eyes that so often find in those to whom the wandering world represents life, John Baptist Noel is thirty-six. An English public-schoolman, a Fellow of the Royal Geographical Society, he became a kinematographer with the set purpose of going with the expeditions here, there and anywhere, and—if the Fates so willed—bringing pictures of what happened.

"He is one of those men who take a tremendous lot of knowing. He is retiring, he is modest, he is difficult to draw out. It is almost impossible to get him to talk about himself, it is not easy to get him to talk at all. Yet he is quite a ready speaker in public. The other day I heard him suddenly prompted, plunge into a discourse on Mount Everest:

"The Tibetans believe that it is alive, a living Deity. Some of us came to wonder about the idea. It seemed that the mountains had some power, that it resented us, and would sometimes call upon the elements to fight against us."

"You could see as he spoke in that quiet, thoughtful way of his, that he was inclined to believe it and you could also see that sooner or later he would pack up his camera, a wonderful bit of mechanism that took three years to experiment to perfect, and be off to some other strange parts of this wonderful world. He cannot help himself. Wanderlust is in his blood."

JOLLY JINGLES By Graham Hunter

District Markets

Prevailing prices in towns and villages in The Examiner's territory at the end of the week.

AT TRENT RIVER.

TRENT RIVER, Feb. 21. — Retail prices are as follows:

Dairy butter 40c; creamery 47c; lard 25c; fresh eggs 40c; apples 40c peck; potatoes $2 bag; hardwood $10 cord; mixed wood, $8 cord.

AT OMEMEE.

OMEMEE, Feb. 21.—Following are the week end retail prices:

Beef, sirlin, 23c.; round, 20c.; roast, 15 to 25c.; stew, 12 1-2c. Veal, 15 to 30c.. Pork, 20 to 25c. Breakfast bacon, 45c. Butter, dairy, 37c. Eggs, fresh, 42c. Chickens, 25c; stewing fowl, 23c. Potatoes, 30c. a peck, $1.50 a bag.

Live stock and grain prices are: Cattle, selects, 6 to 7c. a pound; common butchers, 5 to 6c. Hogs, live, thick smooth, $10.75 cwt.; select graded, $11.85 cwt; dressed, head on, $16 a cwt.; head off, $17 cwt.

Oats, 55c. a bushel; wheat, $1.20 a bushel; barley, 65c. a bushel. Hay, $12 a ton. Buckwheat, 70c.

AT LINDSAY.

LINDSAY, Feb. 21.— Following are the week end retail market prices:

Beef, sirloin, 30c.; round, 25c.; roast, 25-27c.; stew, 12-15c.. Veal, 13-16c. Pork, 23c. Lamb, 35-40c. Breakfast bacon, 45-55c. Butter, creamery, 48-52c.; dairy, 45c. Eggs, fresh, 45c.; storage, 40c. Chickens, 25-35c.; stewing fowl, 20-25c. Potatoes, 40c. a peck, $2.50 a bag.

Live stock and grain prices are: Cattle, selects, 67c. a pound; common butchers, 4-6c. Hogs, live, thick smooth, $11.25 cwt; select graded, $11.50 cwt.; dressed, head on, $16.50 cwt:; head off, $19.00 a cwt.

Oats, 50c. a bushel; wheat, $1.20 a bushel; barley. 65c. a bushel. Hay, $14.00 a ton.

AT BURNBRAE.

BURNBRAE, Feb. 21. — Butter creamery, 43c; dairy 40 to 45c; eggs, fresh 37 to 43c; potatoes $2 bag.

Hogs, live, thick smooth, $10.75; Oats 65c bush; wheat $1.22 bush; barley 84c bush; hay $8 to $12 ton.

The hog market looks weaker. Increating demand for dairy cows at fair prices around $75 to $85 each. Mill feed prices stay constant. Bran and shorts at $1.65 and $1.75 a cwt; hominy feed $2.10 a cwt.

AT MADOC

MADOC, Feb. 21.—Following are the week-end retail market prices:

Beef, sirloin, 20c; round 20c, roast 17 to 20c; stew 15c; pork, 25c and 27c; Lamb 30c; breakfast bacon 50c; Butter, creamery, 48c; dairy, 45c; eggs, fresh, 40c; chickens, 25c; stewing fowl 20c, potatoes 35c peck, $1.75 a bag.

Livestock and grain prices are: common butchers, 4c; Hogs, live, thick smooth, $11 cwt; dressed, head on, $16 cwt; head off, $17 cwt.

Oats, 60c bushel; wheat, $1.30 a bushel; barley, 75 to 80c a bushel; hay, $12 a ton.

AT WOOLER

WOOLER, Feb. 21.—Following are the week-end retail market prices:

Beef, sirloin, 23c; round, 25c; roast, 20c; stew, 15c; veal, 25c; pork, 25c; lamb, 25c; breakfast bacon, 45c butter, creamery, 45c; dairy, 43c; eggs, fresh, 38c chickens, $1.25; stewing fowl $1.00; potatoes 40c peck; $1.85 a bag.

Livestock and grain prices are: Hogs live, thick smooth, $11.00 cwt.; oats, 50c bushel; wheat, $1.50 a bushel; Hay, $11.00 a ton.

There is a demand here for straw, as a cutter and eight men are baling the straw, and drawing it in to Trenton to the paper box factory.

WARKWORTH, Feb. 21.—Market prices for Saturday are as follows:

Beef, sirloin, 18c; roast, 13c-15c; stew, 10c. Pork, 20c-25c a pound. Eggs, 35c and 37c a dozen. Cheese, 23c a pound. Onions, 6 lbs. for 25c. Potatoes, $1.50 bag. Beans, $3.75 bushel. Cabbage, 10c a head. Butter, 35c a pound.

AT ENNISMORE

ENNISMORE, Feb. 21.—Following are the week-end retail market prices:

Butter, creamery, 50c; dairy, 45c. Eggs, fresh, 40c. Chickens, 35c. Potatoes, $2.00 a bag.

Livestock and grain prices are:— Cattle, selects, 6c a pound; common butchers, 5c. Hogs, live, thick smooth, $11.50 cwt.; select graded, $12.50 cwt.; dressed, head on, $18 cwt.; head off, $19 cwt.

Oats, 60c a bushel; wheat, $1.25 a bushel; barley, 70c a bushel. Hay, $14 a ton.

AT BONAR LAW

BONAR LAW, Feb. 21.—Following are the week-end retail market prices:

Beef, sirloin, 22c; round, 20c; roast, 18c; stew, 10c. Veal, 12c. Pork, 30c. Breakfast bacon, 40c. Butter, creamery, 45c; dairy, 38c. Eggs, fresh, 40c. Chickens, 25c; stewing fowl, 20c. Potatoes, 30c a peck; $1.75 a bag.

Livestock and grain prices are: — Cattle, selects, 8c a pound; common butchers, 6c; Hogs, live, thick smooth, $11 cwt.; select graded, $11 cwt.; dressed, head on, $15 cwt.; head off, $17 cwt.

Oats, 58c a bushel; wheat, $1.40 a bushel; barley, 70c a bushel. Hay, $10 a ton.

AT NORHAM

NORHAM, Feb. 21.—Following are the week-end retail market prices:

Beef, sirloin, 18c; round, 18c; roast, 15c; stew, 10c. Veal, 20c. Pork, 23c. Lamb, 30c. Breakfast bacon, 40c. Butter, creamery, 48c; dairy, 40c. Eggs, fresh, 40c; storage, 34c. Chickens, dressed, 25c lb; stewing fowl, 23c. Potatoes, 40c a peck; $1.50-$2.00 a bag.

Livestock and grain prices are:— Cattle, selects, 6c a pound; common butchers, 4c-5c. Hogs, live, thick smooth, $12.00 cwt.; select graded, $12.50 cwt.; dressed, head on, $16.00 cwt.; head off, $16.50 cwt.

Oats, 60c a bushel; wheat, $1.25 a bushel; barley, 90c a bushel. Hay, $12.00 a ton.

AT ROSENEATH

ROSENEATH, Feb. 21.—Following are the week-end retail market prices:

Beef, sirloin, 18c; round, 18c; roast, 18c; stew, 16c. Pork, 22c. Breakfast bacon, 40c. Butter, creamery, 40c; dairy, 37c. Eggs, fresh, 40c; storage, 30c. Chickens, 25c; stewing fowl, 20c. Potatoes, $1.50 a bag.

Livestock and grain prices are:— Cattle, selects, 7c a pound; common butchers, 5c. Hogs, live, thick smooth, $11.25 cwt; dressed, head on, $16 cwt.; head off, $17 cwt.

Oats, 60c a bushel; wheat, $1.20 a bushel. Hay, $11.00 a ton. Corn, 90c a bushel.

AT WARSAW

WARSAW, Feb. 21.—Following are the week-end retail market prices:

Beef, sirloin, 25c; round, 22c; roast, 15c-25c; stew, 8c-15c. Pork, 20c-28c. Breakfast bacon, 45c. Butter, creamery, 48c; dairy, 38c. Eggs, fresh, 40c. Chickens, 20c-25c. Potatoes, 40c a peck; $2.00 a bag.

Livestock and grain prices are:— Cattle, selects, 6c-7c a pound; common butchers, 5c. Hogs, live, thick smooth, $11.00 cwt.; select graded, $13.25 cwt.; hogs, dressed, by quarter, 22c-24c a pound. Hay, $12.00 a ton.

Fish, salmon, 18c-20c a pound; white fish, 18c-20c a pound; salt herring, 60c per doz. Spanish onions, 5c a pound; Canadian onions, 4c a pound.

AT MILLBROOK

MILLBROOK, Feb. 21.—Following are the week-end retail market prices:

Beef, sirloin, 25c; round, 22c; roast, 18-22 c; stew, 12-15c. Veal, 22-25c. Pork, 25-28c. Lamb, 30c. Breakfast bacon, 45-50c. Butter, creamery, 47c. dairy, 40c. Eggs, fresh, 40c; storage, 35c. Chickens, 30c; stewing fowl, 25c. Potatoes, 35 c a peck; $1.75 a bag.

Livestock and grain prices are:— Cattle, selects, 6-6½c a pound; common butchers, 5-5½c. Hogs, live, thick smooth, $11 cwt; select graded, $13 cwt; dressed, head on, $16 cwt; head off, $17 cwt.

Oats, 55-60c a bushel; wheat, $1.20 a bushel; barley, 60c a bushel. Hay, $15.00 a ton. Buckwheat, 70c a bushel. Spring wheat, $1.12 a bushel. Peas, $1.25 a bushel. Rye, 85c.

AT MARMORA

MARMORA, Feb. 21.—Following are the week-end retail market prices: Beef, sirloin, 25c; round, 20c; roast, 15-18c; stew, 10c. Veal, 15 to 30c. Pork, 22-25c. Lamb, 35c. Breakfast bacon, 40c. Butter, creamery, 50c; dairy, 40c. Eggs, fresh, 45c. Chickens, 25c; stewing fowl, 20c. Potatoes, 30c a peck; $1.75 a bag.

Oats, 80c a bushel. Hay, $12.00 a ton.

AT LAKEFIELD

LAKEFIELD, Feb. 21.—Following are the week-end retail market prices:

Beef, sirloin, 25-30c; round, 23-25c; roast, 18-30c; stew, 10-15c. Veal, 12-33c. Pork, 20-30c. Lamb, 15-40c. Breakfast bacon, 43c. Butter, creamery, 48c; dairy, 44c. Eggs, fresh, 42c; storage—. Chickens, 25-35c; stewing fowl, 25c. Potatoes, 40c a peck; $2.10 a bag.

Oats, 55c a bushel; wheat, $1.22 a bushel; barley, 70c a bushel. Hay, $14 a ton, pressed.

Remarks: Wood sells from $8 a cord up. Coming in quantities.

AT BAILIEBORO

BAILIEBORO, Feb. 21.—Following are the week-end retail market prices:

Pork, 20c. Butter, creamery, 40c; dairy, 38c. Eggs, fresh, 35c; storage, 32c. Chickens, 28c; stewing fowl, 22c. Potatoes, 50c a peck; $2.00 a bag.

Livestock and grain prices are:— Hogs, live, thick smooth, $10.85 cwt; select graded, $2.22 cwt extra.

Oats, 80c a bushel; wheat, $1.20 a bushel; barley, 85c a bushel. Hay, $11 a ton.

AT CAMPBELLFORD.

CAMPBELLFORD, Feb. 21.—Following are the week-end retail market prices:

Beef, sirloin, 22c; round, 20c; roast, 18-25c; stew, 10-12c. Veal, 35c. Pork, 25c. Lamb, 20-35c. Breakfast bacon, 40-50c. Butter, creamery, 50c; dairy, 40c. Eggs, fresh, 40c; storage, None. Chickens, 30c; stewing fowl, 25c. Potatoes, 40c a peck; $2.00 a bag.

Livestock and grain prices are:— Cattle, selects, 6c a pound; common butchers, 4-5 c. Hogs, live, thick smooth, $11 cwt.; select graded, $12 cwt; dressed, head on, $17 cwt; head off, $18 cwt.

Oats, 65c a bushel; wheat, $1.50 a bushel; barley, 85c a bushel. Hay, $12 a ton, loose.

Remarks: Dairy butter continues scarce, very little being offered. Egg offerings are steady, just enough to supply the demand.

AT NORWOOD

NORWOOD, Feb. 21—Following are the week-end retail market prices:

Beef, sirloin, 25c; round 23c; roast, 20c; stew, 12c. Pork, 25c. Lamb, 35c. Breakfast bacon, 42c and 48c. Butter, creamery 45; dairy 42c; Eggs, fresh, 40c. Chickens, 25c; stewing fowl, 23c. Potatoes, 40c a peck; $2.00 a bag.

Livestock and grain prices are:— Cattle, selects, 7 to 7 1-4c a pound; common butchers, 5 to 6c; hogs, live, thick smooth, $11.25 cwt.; select graded, $12.25 cwt.; dressed, head on, $16.00 cwt.

Oats, 55c a bushel; hay, $13.00 a ton.

AT KEENE.

KEENE, Feb. 21—Following are the week-end retail market prices:

Beef, sirloin, 25c; round, 22c; roast, 16 to 18c; stew, 12 to 14c. Breakfast bacon, 45c; Butter, creamery, 45c; dairy, 40c. Eggs, fresh, 45c; Chickens, 25c; stewing fowl, 18 to 20c; potatoes, 35c a peck; $2 a bag.

Livestock and grain prices are:— Hogs, live, thick smooth, $11.50 cwt.; select graded, $12.50 cwt.; dressed, head on, $16 cwt; head off, $18 a cwt.

Oats, 50c a bushel; wheat, $1.23 a bushel; barley, 75c bushel; hay, $13.50 a ton.

AT COBOURG

COBOURG, Feb. 21—There was not a large market yesterday and there was little change in prices. Eggs sold for 40c a dozen, with some vendors asking 43c to 45c. Butter sold from 43c to 45c a pound Creamery butter in the stores is selling for 45c. Potatoes sold for $2.00 a bag on the market. Some of the stores are selling potatoes at a special price of 33c per peck. Chickens and fowl brought from 28c to 35c a pound. Pork retailed from 18c to 25c a pound and beef from 10c to 22c.

People no longer keep Address Books. At one time almost everyone did. Now, at almost every desk — in all the alert homes — you find them using the Telephone Directory instead. Organized effort has supplanted the work of the individual.

The recognized source of information to which, by common consent, the community turns.

Changes in names and addresses are going on constantly. About 40,000 new names are added in Ontario and Quebec every six months. Our records are revised from day to day. Infinite pains are taken to guard against error.

Over 1,300,000 Bell Telephone directories are published every year. No other publication gives you such complete and so-often-revised information.

W. R. NORTHGRAVES
Manager.

108

Acute Bright's Disease and Bladder Trouble

Mrs. Logan Now Recommends Dodd's Kidney Pills

"I doctored for about three months what the doctor called acute Bright's disease," writes Mrs. M. Logan, a well-known resident of Glen Sutton, P.Q. "I had used all the doctor's medicine and my husband was too busy to drive nine miles to get some more. I told him I would try Dodd's Kidney Pills. Within a week they began to help me. So now I am never without them. If I feel any symptoms I take a few doses and am all right again. I have advised many to use Dodd's Kidney Pills."

Dodd's Kidney Pills are sold by all druggists.

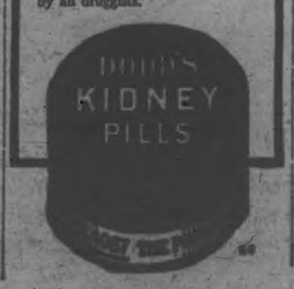

60

Filmy chiffon scarves — and lacy hankies —

So delicate in weave and color — will emerge fresh and bright as new, time after time, from the mild, pure Lux suds. There is no substitute for Lux.

Lever Brothers Limited
Toronto
L733

EIGHT MEN DIE IN PATROL BOAT

Gale and Sea Smash U. S. Coast Guard Vessel on Beach.

PREVENT RESCUE.

PROVINCETOWN, Mass., Feb. 21 (Canadian Press).—Eight coastguardsmen, the crew of the 75-foot patrol boat 238, went to their deaths in the surf which hammered the beach at High Head, near here, yesterday. For twelve hours the men pitted their strength and resourcefulness against the brutality of the seventy-mile gale and cutting snow and then lost when another hour might have meant rescue. The staunch boat, unsinkable by the proud boast of the service, smashed to fragments when the angry sea which had torn her from her anchorage, hurled her on to the sands and trampled her bruised hulk under its pounding surf. The gale held off with one hand the destroyers which fought doggedly through a fifty-mile run to reach their beleaguered comrades, while it rendered impotent the land forces gathered along the strand.

AVALANCHE KILLS MOUNTAIN CLIMBER

Man Believed Lost in Snowslide Near Vancouver Harbor.

VANCOUVER, Feb. 21 (Canadian Press).—Engulfed in an avalanche of snow at an altitude of approximately 4,000 feet on Grouse Mountain, one of the peaks overlooking Vancouver Harbor, E. A. Auguer, 29, is believed to have lost his life, while his companion, R. C. Johnston, suffered only slight injuries and shock and succeeded in continuing to the top of the mountain, a mile and a half distant.

The statue to the women of the Confederacy soon to be dedicated in Nashville is the third of its kind erected in cities of the South. The others are located at Jackson, Miss., and Raleigh, N.C.

EMPLOYMENT BUREAU HAS BEEN ESTABLISHED

The Canadian General Electric Co. Make Change in Hiring of Help.

An Employment Bureau has been established at the Canadian General Electric Company. Mr. H. A. Cranfield, who is also secretary of the Suggestion Committee at the works, will supervise this bureau.

The hiring of help at the gate will be discontinued and in future any person wishing to make application for employment with this company will write or apply in person to the Employment Bureau, which is located on the ground floor of the main office. There application forms will obtained and these will be completed giving full information as to the applicant's experience or ability, and they will be notified by mail or phone as a position becomes vacant which they are capable of doing.

This is a long felt want and will do away with men appearing at the gate at certain periods of the day and it will also give a better opportunity for the applicant to intelligently state his qualifications for the different occupations in the works.

In future it will be absolutely useless for applicants visiting officials' houses or calling them up on the phone or appealing to foremen or officials of the works to use their influence to obtain positions. This practice, if carried out, will be a detriment to a means of employment instead of a help. It is recognized in modern business that the employment and proper placing of men is a very important factor both for the company and for the applicant.

3d, 45, 86

YOUNG INVITES MAYOR TO LUNCH

Indicates Refusal To Attend on Saturday Was Because of Hastings.

ASKS 50 GUESTS.

TORONTO, Feb. 21 (Canadian Press).—George Young has invited the Mayor and City Council to be his guests at a luncheon, following his refusal to attend the civic luncheon in his honor on Saturday, since Bill Hastings was to be a guest. He sent an invitation to Mayor Foster yesterday to luncheon to be held on Tuesday.

Evidently he wishes to indicate clearly to the city that the presence of his erstwhile friend Hastings was the only circumstance which deterred him from attending on Saturday, and in his letter to the Mayor he has asked him to choose fifty guests, including members of Council. There is no stipulation in the letter that Bill Hastings is not to be invited. George evidently leaves that to the Mayor's discretion.

Hampshire 112 women were nominated for public office.

Serve them crisp and hot

SHREDDED WHEAT

Pour hot milk over them, or eat them as a porridge
Delicious satisfying

MONTREAL MAN SHOOTS HIS WIFE AND THEN HIMSELF DURING VISIT WHEN SHE SEEKS RECONCILIATION

Stephen Nawrocki's Wife Had Been Living at Bridgeport, Conn.

MET IN TORONTO.

The Second Murder-Suicide Tragedy in City Within Week.

TORONTO, Feb. 21 (Canadian Press).—Stephen Nawrocki, aged 27, a Galician of Montreal, shot and fatally wounded his wife, Julia, aged 26, of Bridgeport, Conn., here yesteday evening and turning the gun on himself, blew his grains out. Two bullets entered the woman's head and she died in a local hospital a short while after the shooting. Police were informed the woman came to visit Nawrocki at his rooming house here yesterday to effect a reconciliation of their marital difficulties and an argument ensued.

Yesterday's slaying was the second love tragedy to occur in the city within a week. On Tuesday last Joseph Piccadati, aged 19, shot and killed 17-year-old Kathleen Laingo on City Street, and then shot himself, causing wounds which resulted in his death in hospital yesterday morning.

CANADIAN ZOUAVE DIES AT OTTAWA

Emile Capbert Believed Last Survivor of Rome Defence Contingent.

OTTAWA, Feb. 21 (Canadian Press)—Emile Capbert, believed to have been the last surviving member in Canada of the original Papal Zouaves died yesterday in Ottawa at the age of nearly 90 years. He was the descendant of a distinguished family in France, the son of Jean Capbert, chevalier of the Legion of Honor. He went to Italy in 1870 and joined the Canadian contingent of Zouaves, serving with them through the trouble at Rome.

The Sahara desert was once a dense forest inhabited by a thriving race of people, according to a University of Chicago professor.

Another Widow—Looking for a Job

GEORGE MACDOUGALL'S first thought was always for his family's comfort and happiness. Nothing that he could provide was too good for them. No sacrifice that he might make was too great. He was a model of devotion.

Yet — unintentionally — George MacDougall failed in his imperative duty! He failed to provide completely for his family's support.

For when he died—suddenly and unexpectedly—his widow was faced with the task of "carrying on" without sufficient funds. He left her just $3,000.

She soon realized that the $3,000 wouldn't go very far. It was up to her to eke out a living for herself and the children.

George MacDougall's widow applied for a job last week!

The pathetic part of it is that things might have been so vastly different. It would have been so easy for George MacDougall to go on supporting them for years—in spite of his death.

For $15 a month he could have had $10,000 of insurance under the Life plan. This would have brought his estate to $13,000, which would have provided an income of $100 a month for 15 years for his widow and children. At the end of 15 years the children would have been old enough to take care of their mother.

You may feel that you can not afford further insurance. The real question is —can you afford *not* to have sufficient protection for your family? Under the Life Plan of the North American Life, insurance is easy to arrange—easy to afford. Send the attached coupon today.

Please send me information and literature about the Life Plan.

Name _____

Add— _____

27 _____

WOMEN'S PAGE

SOCIETY

The Ladies' Curling Club of the city will be represented at the O. C.A. Ladies' Tankard games, which are to be played tomorrow in the Victoria Club Rink, Toronto, by two rinks, with the following personnel: Mrs. R. H. Turner, Miss H. Fanning, Mrs. A. W. Turner, Miss F. Gladman, skip; and Mrs. R. Grant, Miss H. Munroe, Mrs. G. Wood and Mrs. W. J. Oke, skip.

Miss Helen Huff of Toronto spent the week end with Miss Bertha Hill, King street.

Miss Laura Davidson is visiting friends in Montreal.

Mrs. W. R. Widdess, Stewart street, entertained at bridge last week.

Mrs. Wesley Bell of Smith Township entertained a few friends on Thursday evening in honor of her guest, Miss Myrtle Baldry, of Peterborough, who is visiting her.

Rev. R. C. Blagrave, D.D., has been appointed Grand Representative of the Grand Lodge of Delaware, U.S.A., in the Grand Lodge of Canada A.F. and A.M. in Ontario. The appointment was made by the Grand Master of Delaware, on recommendation of the Grand Master of Canada, in Ontario.

Mr. Charles Collins and little daughter Joy, of Sault Ste. Marie, Ontario, are in the city, spending a few weeks at the home of Mrs. Collins' parents, Mr. and Mrs. Fred Griffin, 424 London street.

Sir Frederick Haultain, Chief Justice of Saskatchewan, and a former resident of Peterborough, was in the city on Friday attending the funeral of the late Mrs. Katharine A. Dennistoun, and was the guest of Mr. G. W. Hatton.

A very pleasant Neighborhood Bridge Party was held on Saturday afternoon, under the auspices of the Peter Robinson Chapter I.O.D.E., when thirty-six tables of bridge were played at the homes of the following hostesses: Mrs. J. A. MacNab, Mrs. F. Hooper, Mrs. F. C. Webber, Mrs. D. Loucks, Mrs. W. Belleghem, Mrs. C. S. Browne, Mrs. R. Graham, Mrs. J.K. Hughes, Mrs. B. Moore, and Miss Mayme Montgomery. After the card games, the players, numbering nearly one hundred and fifty ladies, adjourned to the Young Women's Christian Association, where tea was served in the green room and the library, and where they were received by the regent of the Peter Robinson Chapter, Mrs. J. MacNab. The two tea-tables, charmingly arranged with draperies of Cluny lace and Florentine cut work, and centred by silver baskets of rose tulips, daffodils and paper white narcissus, tied with large bows of green and orchid tulle, with yellow candles in silver holders, were presided over by the regent of the 57th Regimental Chapter I.O.D.E., Mrs. C. S. Stapleton, and Mrs. E. B. Clegg and the regent of Otonabee Chapter, Miss S. A. Tomkins. Mrs. F. Hooper and Mrs. W. Belleghem were in charge of the tea room, and assistants were Mrs. L. Conway, and the Misses Eleanor Eastwood, Janet Stapleton, Margaret Widdess, Mildred Morphet, Edith Killaly, Edna Borbridge, Florence Adams, Gwen Hall, Agnes Sowden, Maida Conner and Helen Lamb. During the tea hour, vocal solos were rendered by Miss Daisy Davidson, with accompaniment by Miss Gwen Donley, and piano solos by Mrs. H. Carey and Miss Muriel Bridge. Prizes for bridge, which were awarded to the three highest scores at the thirty-six tables, were won by Miss Helen Hurley of Belleville, Miss Ethel Rae and Mrs. E. Howson. Mrs. J. R. Heron won the "lucky draw" prize, and Miss Muriel Bridge a special prize for a "middle score," in a box of chocolates presented by Mr. F. C. Webber for the ladies playing at Mrs. Webber's house.

Miss Helen Hurley of Belleville is the guest of Miss Genevieve McCarthy, Hunter street.

Miss Gorman of Belleville is the guest of Mrs. Clare McDonald.

Mrs. R. R. Hall, Reid street, entertained at bridge on Saturday evening.

Mrs. Fred Whatley, 319 Boswell avenue, has returned home, after spending two weeks with friends in Toronto, Windsor and Detroit.

Miss Leta Brownscombe spent the week end with friends in Campbellford.

The condition of Mr. J. W. Fraser, manager of the Bank of Nova Scotia, who is ill with pneumonia in Nicholls Hospital, is reported as being more favorable this morning. The crisis of the disease has been passed.

On Thursday evening, Dr. and Mrs. C. W. Rose entertained the choir of Murray street church for the last time at their home, the happiness of the guests being dimmed by the thought that this was the last occasion on which they would enjoy the kind hospitality of their beloved pastor and his wife. Mr. Joseph Wearing acted as song leader for community choruses, and a number of games and contests were played, winners receiving prizes in each instance. Mrs. Stanley Gillespie won the prizes in the slogan contest, Mrs. L. Ingram in the memory contest and Mr. Chas. Westbrook for the most original Valentine verse. After dainty refreshments were served, Dr. S. J. Graham voiced the appreciation of the guests, and the evening concluded with the singing of "Auld Lang Syne." Many expressions of regret were heard at the gathering at the parting soon to take place, when Dr. Rose leaves the city. His unfailing courtesy, his tact, his oft-repeated appreciation of any service the choir was able to render and his wide scholarship, have won him a large share of the admiration and respect of the members.

Mrs. W. T. Holloway entertained at bridge on Friday evening.

Rev. Dr. R. C. Blagrave is in Toronto to-day, where he will give an address this evening to the Sunday School Teachers' Association, at the Church of St. Mary the Virgin.

Mr. and Mrs. Wm. Hill, Park street, old residents of the city, are leaving Peterborough shortly to spend some time with their daughter, Mrs. Reynolds, in Orillia, and with their daughter on the Pacific Coast.

Mr. Fred Allen and Mr. Joseph Ellis, of Queen's University, Kingston, spent the week end with the former's parents, Mr. and Mrs. John I. Allen, Weller street.

Mrs. Holland, of Toronto, is the guest of Mrs. J. D. Fletcher.

Mr. James Dennistoun, of Montreal, who attended the funeral of the late Mrs. K. A. Dennistoun on Friday, was the guest of his aunt, Mrs. A. Stevenson, Aylmer street.

Mr. and Mrs. C. G. Graham entertained sixteen guests at a dinner party in the Empress Hotel on Friday evening, before the Bankers' dance in the hall of the Canadian Legion.

Mr. Harry Grubbe and Mr. A. N. N. Kirkpatrick, of Toronto, were in the city on Friday, for the funeral of the late Mrs. K. A. Dennistoun.

Dr. J. Malcolm McCullough, of the Clinic staff, has gone to Cleveland, Ohio, to spend a week in attendance at the annual meeting of the American College of Physicians. He was accompanied by Mrs. McCullough.

Mr. and Mrs. T. H. Skinner, Park street, entertained the Valencia card club at their home on Saturday evening.

Dr. A. Moir, of the staff of the Peterborough Medical and Surgical Clinic, was in Toronto last week addressing the Surgical Section of the Academy of Medicine.

Dr. Fitzpatrick, of Brockville, was in the city to-day attending the O'Ray-Hartman wedding.

Mr. W. W. Cole, representing the Port Arthur Shipbuilding Company of Port Arthur, Ontario, has just returned from a selling trip to New York, Philadelphia and Montreal, where he has secured some large contracts for paper manufacturing machinery for both Canadian and United States' mills. Mr. Cole states the shops at Port Arthur are quite busy in the pulp and paper machinery department, and also that the shipyard is busily engaged on ship repairs, a considerable portion of the shop running a double shift.

Evening Examiner "Ideal Fashions" by Jean Betty Hamilton

The Straight Silhouette is Fashionable

Decidedly smart is the attractive dress shown here. The back is in one piece and the front is cut with the two overlapping front points. View A shows the dress fashioned of one material, and trimmed with braid, while View B illustrates the effective use of contrasting material for the plaited front panel, shaped collar, and lower section of sleeves. NO. 1520 is in sizes 36, 38, 40, 42 and 44 inches bust. View A size 38 bust requires 4½ yards 40-inch material, or 3 yards 54-inch, and 5½ yards trimming braid. View B size 38 bust requires 3 yards 40-inch material, and 1¼ yards 40-inch contrasting. Price 20 cents the pattern.

The garments illustrated in our new Fashion Book are advance styles for the home dressmaker, and the woman or girl who desires to wear garments dependable for taste, simplicity and economy will find her desires fulfilled in our patterns. Price of the book 10 cents the copy.

Pattern Purchase Coupon

Address Fashion Department, Evening Examiner

No. ..... Street .....

Name .....

Pattern Number .... Size ...

Town .....

Province .....

Amount Enclosed .....

Price 20 cents each—coin preferred

SAINT and SINNER

By ANNE AUSTIN

(Continued from Saturday).

"Well, sir, I couldn't exactly say," Mary Kearney answered, then began a maddening process of trying to count up the distance on her fingers.

"All right, Mary, that will do," the coroner interrupted impatiently. "I gather that with the kitchen at the extreme end of the long hall that goes the length of the house, and the front stairs almost at the beginning of the hall, you couldn't hear anyone leaving by the front door, unless the door was slammed. Is that correct?"

"Yes, sir," Mary answered eagerly. "The kitchen door was closed anyway, and I was busy making sandwiches and cutting cake."

"Sandwiches? Cake? With the servants off for the evening and Mr. Cluny not expected back after the ceremony?"

"Well, sir you see, sir, I was expecting my—my gentleman friend," and again Mary cast a furtive, blushing glance at the doorway, where a red-faced officer was shifting from one foot to another. "And I was fixing up a little snack, as you might call it. I didn't have the evening off like the others," she explained resentfully.

"Mary," the coroner thundered suddenly, "just how angry were you at Mr. Cluny for letting the others go and making you stay on duty? Mad at him, were you?"

Mary Kearney turned wide, entirely unsuspecting eyes upon the coroner. "Yes, sir, I was pretty sore. You see, sir, all of us had looked forward to going to the wedding, and while I knowed somebody had to stay at the house, I didn't like it much because it was me."

"And, Mary Kearney," the coroner leaned forward and pointed a finger in Mary Kearney's honest, sullen face, "you were madder than ever when he scolded you for listening at the door and sent you packing off to the kitchen in disgrace, weren't you now?"

Something warned Mary Kearney then. Her broad face turned red and she half rose from her chair. "Now, looka here, sir, don't you go trying to lay the blame on me! I didn't do nothing to Mr. Cluny. We was all crazy about him, even if he was a little—a little strict on us sometimes. The poor dear man had enough on his hands, with his bride cutting up tantrums, without me getting sore and acting ugly to him. Now that's the truth, and everything else I been telling you this morning is the truth, and you've got to believe it."

"I'm not accusing you of anything, Mary," Coroner Murchison smiled and leaned over to pat the red hand of the parlor maid. "Now, go right on with your story. What happened next—to your knowledge?"

"Well, sir, it was just a quarter to nine by the kitchen clock when the doorbell rang. I went to answer it and it was Mr. Bob Hathaway, like Mr. Cluny had said it would be. I done like he told me—I told Mr. Hathaway to go right on upstairs, and I went back to the kitchen. I'd hardly got back to the kitchen when I heard Mr. Hathaway yelling at the top of his voice for me, and I come a-running. Mr. Hathaway was standing at the head of the stairs, looking wild and scared to death.

"I run upstairs and he said, 'Mr. Cluny is dead, Mary. What in God's name has been happening here?' I told him I didn't know, that Miss Cherry had been here. He yelled out, 'Cherry! Oh, my God!' Then I heard him mutter in a low voice, 'This will kill Faith!' He looked at his uncle again, and I went in too, and saw him lying there on the floor, with his head all bloody—lying on his face he was—"

Mary Kearney began to sob.

The coroner was a good stage manager "That will be all for the present, Mary. Mr. Robert Hathaway will please take the stand."

The examination of Bob Hathaway by the coroner was mercifully brief and to the point. Dr. Murchison allowed him to tell, in his own words, of his arrival at the Cluny house at approximately a quarter to nine, of his finding his uncle's body a few feet from the partly opened window. He identified the broken Chinese vase, indicated by Dr. Enos Paxton as the instrument used in committing the murder, as the property of his uncle.

"Mr. Hathaway, do you remember where this vase was accustomed to stand?" the coroner asked.

"It had its permanent place on the low book case to the right of the window which was open," Bob answered. "May I add that in examining the room yesterday in your company I pointed out to you a faint ring of dust on the book shelf, marking the place where the vase stands?"

"The housekeeper and the housemaid can verify these details later," the coroner nodded.

"Now, Mr. Hathaway, what impression did you receive when you opened the door into your uncle's room—that is, if you did open the door?"

"The door was closed. I knocked and received no answer. I thought my uncle might be in the bathroom and opened the door and entered. He was lying sprawled on the carpet, his right cheek bone against the carpet. I saw at once that he had been struck on the head, and noticed that a broken vase lay on the floor, between the—body and the window, indicating that the person who had struck him down had stood behind him, and that his back had been turned."

The coroner rapped rather sharply. "We must not draw conclusions, please, Mr. Hathaway. That will be all."

When he had taken his seat, Faith whispered in great agitation. "But, Bob, he didn't let you tell about the footprints! They're not giving her a chance, Bob!"

"Morehouse will undoubtedly bring all that out when he is called."

As the morning wore away with pointless questioning of servants who knew nothing, Faith felt that her nerves were being rasped raw. At last, her own turn came.

She had nothing new to tell—could only reiterate the story she had told to Chief of Police Morehouse the night before. She told again how she had discovered that Cherry had fled the house, of her finding Cherry's farewell note, which she identified with quivering lips, when it was handed to her by the coroner, and of her frantic trip to the church to acquaint the bridal party and the rector with the news of the bride's disappearance.

"Now, Miss Faith, what was your sister's attitude toward Mr. Cluny, as expressed to you, her sister?" the coroner inquired.

"She—she was very fond of him," Faith tried in vain to still the quiver of her lips. "She admired him, appreciated his generosity as—as a fiance."

"Did she ever tell you that she regretted she had promised to marry him?"

"Yes, sir. But she couldn't bear to hurt his feelings. We all wanted her to break it off, but she said she respected him too much to make him a laughing stock before his friends. She insisted on going on with plans for the wedding."

"That will do, Miss Faith, thank you. Call Cherry Lane Wiley," the coroner threw his bombshell, with a triumphant look at reporters and audience.

(To Be Continued)

Coughed So Hard Could Not Sleep

Mrs. Daniel Dickey, Lyn, Ont., writes:—"Last January I had a very severe cold and coughed so hard I could not sleep nights. I tried every thing, including doctor's medicine, but nothing gave me relief until I tried

Dr. Wood's Norway Pine Syrup

which was recommended to me by a neighbor.

I will never be without it in the house again."

You don't experiment when you buy "Dr. Wood's" as it has been a household remedy for the past 35 years.

Price 35c. a bottle; large family size 60c.; put up only by The T. Milburn Co., Limited, Toronto, Ont.

ENNISMORE NEWS

ENNISMORE, Feb. 21—Mrs. W. J. Crough has returned home after visiting her sister, Mrs. James Sweeney, of Douro.

Mrs. W. M. Duffus of Peterboro spent Sunday, the guest of friends here.

Miss M. Twomey has returned home after visiting friends in Toronto.

Messrs. N. Gannon and W. F. Cavanagh are drawing wood from Mr. J. Morrissey's farm, to Emily.

Miss M. Costello is the guest of Miss G. Allin of Lakefield.

Miss N. Harrington is spending a few days with friends in Peterboro.

Mr. P. J. Scollard returned home last week from the Haliburton lumber camp.

A delicious salad is made by combining cold fish and diced fresh or cooked vegetables, and pouring French dressing over all.

HOROSCOPE

The Stars Incline, but do not Compel.

TUESDAY, FEBRUARY 22, 1927.

(Copyright, 1927, McClure Syndicate.)

Although there is one benefic aspect strong today it is a time to be cautious, according to astrology.

There should be good luck for merchants and manufacturers who will profit greatly through foreign markets.

Much money will be made by means of new corporations which float big enterprises in the new year, it is indicated.

Labor benefits at this time, especially in England, which will have an influence over industrial conditions in distant lands.

New mines are to be discovered and old ones are to be worked with good results, for there will be unprecedented demands for metals of various sorts.

This is read as an exceptionally fortunate day for all who are accustomed to be before the public.

Politicians should feel the stimulating effects of the rule which make for acquisition of power and fulfillment of ambitions.

Again religious differences will be widely discussed in the United States and old prejudices revived, the seers declare and they warn against the tendency to let church affiliations affect public affairs.

This is read as an unfavorable direction of the stars for marriages, for there is a sign indicating too much desire to rule on the part of women.

Theatres may feel the ill effects of this planetary rule which makes for remarkable changes in management.

New stars of the stage are to be acclaimed in the coming year, and one young woman will gain great popularity, it is prophesied.

History and narrative are subject to influences of the stars, which tend toward exaggeration, it is forecast.

Persons whose birthdate it is probably will have a prosperous year. Employees are likely to be promoted.

Children born on this day probably will be versatile and able to win many friends. Statesmen and diplomats are born under this sign of Pisces.

TABLET FOR NUN.

MEXICO CITY, Feb. 21.—A bronze table was unveiled recently in the village of San Miguel de Napantla in honor of Sister Ines de la Cruz. The sister was known as "the tenth Muse" because of her poetic writings in both Latin and Spanish. Among her works was "La Inconseculncia des los hombres" (The Inconsequence of Men), which critics have called one of the greatest poems ever written by a woman.

A Man of Rare Professional Attainment

The originator of Dr. Pierce's Golden Medical Discovery was the late Ray V. Pierce, M.D. At first he practised medicine in Western Pennsylvania and his unusual ability and success were soon recognized there, then he moved to Buffalo, N. Y., and established the World's Dispensary where his famous home remedies have ever since been made.

Each succeeding year the sale of Dr. Pierce's Golden Medical Discovery has been greatly increased. Evidently people appreciate the fact that it increases the appetite, stimulates the digestion, helps to enrich the blood, clears the skin of eruptions and blemishes, and makes both men and women feel as they did when they were young. It contains no harmful ingredient.

Ask your nearest druggist for Doctor Pierce's Golden Medical Discovery, in tablet or liquid form, or send 10 cents for a trial package of tablets to Dr. Pierce's branch Laboratory in Bridgeburg, Ont.

DRESS

By MARY MARSHALL

This evening frock consists of a short little skirt of black satin, a bodice of black, mauve and gold brocade and a little train of the black satin that hangs at the left side at the back.

Little girls once liked to put on their mothers' long dresses, tuck them up at the front and then go strutting around, with trains sweeping the floor behind them. Then they could imagine they were really grown up. The little girl of today need not go to such trouble. She need only fasten a trailing length of ribbon or wisp of material at the back or side of her own very short frock and she has a perfect counterpart of the up-to-date frock with a train. For these trained frocks usually have very short skirts. And until you become accustomed to them there is something rather amusing about the wispy train that looks as if it were an afterthought.

Queens of old were presumably very fond of trains. At least we always used to think of them as wearing trains longer than those of ordinary mortals. The weight of these long trains seemed to impart queenly dignity to their bearing. And we have recently heard that the Prince of Wales in England likes trains. Not the picturesque old-fashioned trains that his queenly ancestors used to wear, but the amusing little trains that the French dressmakers are adding to some of their dance frocks—foolish little trains that make it possible for the young woman of today to have her cake and eat it too. She has all the satisfaction of wearing a train and of going in the shortest of skirts. The trailing length of material at the side or back only seems to accentuate their shortness.

The sketch shows a little dance frock with a black satin skirt and train and bodice made of black, mauve and gold brocade. The train is in fact as well as in effect a mere appendage. And this is something of an advantage. It may very easily be ripped off and discarded entirely. Some of the new frocks have a train that may be fastened securely with snappers or other fasteners. You may wear it part of the evening and then take it off and leave it in the dressing-room or carry it about your shoulders as a scarf.

(Copyright, 1927, by the McClure Newspaper Syndicate.)

SHORT STORY

Reginald Forester sat on a bench in Central Park and thought things over. His last cent was gone, he needed a shave badly, and his linen cried aloud for the laundress. The famous Fifth Avenue tailor who had been the author of the suit he wore would have wept aloud had he seen his creation in its present state of shabbiness. As to his hat and shoes, suffice it that "they had been glorious in another day." He did not look like a hobo exactly; but that he was a down-and-outer was evident to the most casual observer. In fact Reginald had reached the foot of the ladder and he was keeping an anniversary—the anniversary of the day he began his descent one year before.

He had started out with a capital of ten thousand dollars and, looking back over the year past and considering the amount of riotous living he had managed to purchase therewith, he did not consider that he had done so badly.

"Hang it all!" said he to himself, "If I had another ten thousand I'd blow it in the same way." In short Reginald was broke and unrepentant—which is a dangerous state for a young man to be in. He would have borrowed if he could—borrowed openly and brazenly—but he couldn't: for, as he had fox-trotted down the primrose path, he had scattered, along with his money, a snow-like shower of I.O.U.'s among his friends and companions, who still held them as souvenirs.

"Something has got to happen—and happen right off," muttered Reginald, "or it's one of the encircling rivers of this happy island for me. Think of it! I haven't even got a penny to toss up to see whether it shall be the East River or the North River." He waxed quite indignant over the matter; in fact, he was getting a little light-headed for want of food. "Something has got to happen," he cried hysterically. And then it happened.

An elderly lady was coming along the path accompanied by a young lady—and the young lady was fair to look upon. Reginald's gaze fell upon her and rested there. As the two women passed the bench where the outcast sat the elderly one dropped a book which she had been carrying under her arm. Instinctively Reginald sprang forward, picked up the book and handed it to its owner with a well-bred lifting of his shabby hat. The keen-eyed old lady recognized the evident impeccuniousness of the man before her. "Reward the person," said she to her young companion in something of the manner of the Red Queen in "Alice in Wonderland" saying "Off with his head."

The young lady searched in her pocketbook for a quarter; but finding none handed the book-restorer a silver half dollar. Reginald hesitated, actually blushed—but took it. Then the two ladies passed on and Reginald sank back upon his bench again. The young lady had looked straight into his eyes as she handed him the coin, and he had looked straight into hers. And Reginald in that look had seen a new world. His thoughts were rather jumbled at first: then things began to straighten themselves out. The mists cleared away and again he went back over the year just ended and it looked very different to him from what it had when he had reviewed it before. The scene had changed from a land of sparkling streams and flower-scented groves where light-footed maidens danced upon the emerald turf to a barren waste inhabited by chimeras and the ghosts of gibbering crimes.

Then "Hang it all! I'll do it," he thought. "Uncle said I'd be glad to come crawling back to him and, by George, I will crawl: if I can crawl back into a life that would let me look into those eyes again—and look without shame. Let's see, I'll get a shave first, and coffee and beans—and there will be plenty left for carfare. I was leading: and, of course, he couldn't keep paying my debts forever. What an unspeakable ass I have been!"

Reginald's interview with his Uncle Amos was a rather painful operation to him. But the old man was really fond of his scapegrace nephew and his satisfaction at being able to say "I told you so" was immense. No fatted calf was killed; but he gave Reginald a place in his office and told him to go to work. He wanted to see how complete the young man's reformation was.

A six-months' test being satisfactorily accomplished, Reginald began to go about in society again. People thought he had been traveling abroad and asked him about his trip—which embarrassed him. But he answered: "The old world has no attractions for me any more; I am living in a new world now." Which was cryptic but true.

And then he met the girl and was introduced to her. Evangeline Graydon—that was the adorable name.

"It is strange, but I can't help thinking I have met you before, Mr. Forester," said Evangeline as they sat out a dance.

"You did," replied Reginald; "you met me in Central Park and you gave me a half dollar."

"Oh, you were the man who picked up aunty's book!"

And then he told her the whole story—and looked into her eyes—and looked without shame. Is it necessary to be prosaic and say that they were married the following June? Well, they were.

(Copyright, McClure Syndicate.)

—Say the Movie Stars

So say all whose work is hard after they have tried the delicious, invigorating refreshment of Wrigley's *Double Mint*.

Wrigley's cleans the teeth and sweetens and soothes mouth and throat—it allays thirst and steadies the nerves.

CH10

After Every Meal —and After Smoking

"Let the Clark Kitchens Help You"

Enjoyable!

so tasty, so well cooked, so nourishing. No wonder Clark's Pork & Beans are so popular.

Sold Everywhere.

15-27

CLARK'S Pork & Beans

W. Clark Limited Montreal

"Canada Approved" on every tin.

THE SWISS FAMILY ROBINSON

A Mysterious Retreat

MR. BOVAY ENTENDS HIS THANKS

'FRUIT-A-TIVES' ENTIRELY STOPPED DYSPEPSIA AND LIVER TROUBLE

MR. R. A. BOVAY.

After much suffering, Mr. Roy A. Bovay of Trenton, Ont., turned to "Fruit-a-tives" for relief from digestive and liver troubles, which were making his life a burden.

"I wish I could tell every sufferer in the world what 'Fruit-a-tives' have done for me"—he writes: "For years I was much troubled by headaches, nervous dyspepsia and liver trouble. Then I commenced taking 'Fruit-a-tives.' Thanks to these wonderful tablets I am once more entirely well."

If your nerves are upset, digestion poor, system generally out of kilter, you need the corrective help which "Fruit-atives unfailingly give. There is no other medicine like "Fruit-a-tives," which is made from the intensified juices of fresh fruits combined with tonics. "Fruit-a-tives" brings health and happiness to people every day—why not to you? 25c and 50c a box, everywhere. Buy one to-day.

IN THE CHURCHES

BETHANY TABERNACLE.

(Contributed).

Such a marked contrast. Many Peterboro people had the privilege and great comfort of forgetting ice and snow and slippery sidewalks, and through the eye and ear gate entered into the verdure and heat of the tropics of the Amazon valley.

Yesterday was the closing day of a most successful missionary convention in Bethany Tabernacle. A recurrence of Gideon's band of three hundred was made. On account of the bad weather the crowds were small, but God undertook and gave the best missionary offering ($1,208) in years. This money in pledge and cash is given so that precious souls for whom Christ died might hear of His wonderful love. This is the God-given task of the Christian and Missionary Alliance. This society has a parish of 60 million souls in 27 different countries, and now has a complement of 500 missionaries and over 1,200 native workers. The Alliance missionary work requires annually over $700,000.

Mr. Ray Clark, who has spent many years in the Amazon, brought messages on the needs of the Indians. Dr. Ralph Hooper gave two splendid messages on Sunday. Dr. Hooper was for twenty years instructor in medicine in Toronto University, and is now dean of the Canadian Bible Institute, where over 100 young lives are being trained for foreign service. Rev. D. N. Cameron, who is also an instructor in the Toronto Training School, gave inspiring messages from the Word.

The pastor, Rev. R. K. Mills, and his people are very much delighted with the results of the convention.

On Wednesday evening at 8.00 an evangelistic campaign of ten days begin with Rev. and Mrs. E. B. Fitch of Ottawa.

Girls Play Rough Game For Basketball Title

CHICAGO, Feb. 21 (Canadian Press).—Hades hath no fury like a woman losing a basketball game, especially for the world's championship. Hence the rather rough party in which the Cleveland girls successfully defended their claim to the title Saturday night when they defeated the Chicago Taylor Trunks, 17 to 13.

After Katherine McAleer of the Cleveland team went off the floor for personal fouls, the girls decided to play professional rules, which they did. At least they played professional. No one was seriously injured.

MOTHERS

If you want your children to have alert minds, sound nerves, ruddy cheeks aglow with health, give them OLAJEN—They love it!

Now on sale at all Druggists—$1.00 a Jar.

Financial News and Views

Latest Comment on Grain and Industrial Markets | Closing Quotations on the Principal Active Stocks

Quotations Over Stobie, Forlong and Co. Wire.

NEW YORK STOCKS.

	High	Low	Close
Atchison Rly.	170¼		165¾
Amer. Can.	49½		48⅝
Amer. Loco.	110¼		110
Smelters	147⅜		145
Baldwin	197		192¾
Balt. and Ohio	114½		110½
Cast-Iron Pipe	217		216¾
Ches. and Ohio	161		155¾
Chrysler	41¾		41⅜
Dodge Bros. A	25⅝		..
Dupont De Nemours	178		177
Famous Players	110¾		108¾
Fleischmann	49¼		45⅝
General Motors	156⅞		154⅜
Hudson Motors	63¼		61⅞
Int. Harvester	161⅞		160
Inter. Nickel	44		43¾
U. S. Ind. Alcohol	81¼		..
Coca-Cola	175½		..
Mack Truck	97⅛		96¾
Marland Oil	58¾		56⅞
U. S. Rubber	62⅛		61¾
Montgomery Ward	67		65¾
White Motors	55¼		55⅛
U. S. Steel	159		157¾
Yellow Cab	27⅛		26¾

MINING STOCKS.

Gold.

	Asked	Bid
Argonaut Gold	44	37
Baldwin	2¾	..
Barry Hollinger	62	59
Chaput Hughes	5¼	..
Columbus Kirk	2¾	..
Con. West Dome	14	13
Dome	910	905
Goldale	25½	..
Gold Hill	43	42
Hollinger	2230	..
Kirkland Hunt	26	23
Kirkland Lake	87	86
Lake Shore	1820	1800
McIntyre	2690	2670
Night Hawk	5	..
Porc. Crown	10	9¼
Premier	220	219
Duprat	18	15
Corona	17¼	15
Grover Daley	18¼	16
Macassa	31	..
South Keora	55	..
Teck Hughes	640	625
Tough Oakes B	55¼	53
Vickers	137	..
Vipond Cons.	160	158
W. Hargraves	1030	1025

Silver.

Beaver	65	..
Capitol	30	28
Castle	112	109
Everett	4¼	..
Keeley	162	161
La Rose	9⅜	..
McKinley-Dar.	18	16
Mining Corp.	325	..
Nipissing	975	960

Unlisted.

Amulet	144	133
Area	51	41
Coniarum	57	..
Laval-Quebec	41	38¾
Noranda	2060	2025

Likelihood That Wheat May Sell Below $1 a Bushel

CHICAGO, Feb. 21.—(Canadian Press.)—Coincident with the bearish statement from a leading trader wheat averaged lower to-day. The statement suggested likelihood of wheat selling again below $1 a bushel, opening at 1-4 cent off to 3-8 cent up, wheat underwent a moderate general setback. Corn, oats and provisions were also easier, corn opening unchanged to 3-8 cent down and later holding near to initial figures.

Opening Prices.

Wheat, May, 140 3-4; July, 134 3-8. Corn, May, 78 7-8; July, 83 1-4. Oats, May, 45 7-8; July, 46 3-8.

Massey Harris Stock Tops Numerous Active Advances

TORONTO, Feb. 21.—(Canadian Press.)— Numerous moderate advances, topped by the sharp rise in the newly active Massey Harris stock, were shown on the Toronto Stock Exchange in this morning's active session. Massey Harris reached 96 and at noon was at 95, 3 7-8 higher than Saturday. Canadian Pacific Railway also gained considerably, selling up 3 1-8 at 189. Seagram firmed 3-8 at 23 1-4. Gooderham and Worts improved more than a point at 49 7-8, Industrial Alcohol firmed an eighth at 24 1-4. International Nickel shared leadership with Massey Harris and firmed a quarter at 44. Brazilian was also slightly higher at 117 3-4.

Mining Stocks Lose Ground In To-day's Heavy Trading

TORONTO, Feb. 21. Canadian Press. — Mining stocks nearly all lost ground in heavy trading on the Standard mining exchange this morning. Losses were numerous rather than large and very few firm spots appeared in the list. Laval Quebec, touching 41 and closing at noon at 39, unchanged, was the brightest of the Quebec stocks. Duprat lost 3½ at 15 and Amulet eased 4 at 136, Area dropping 7 points at 45. Argonaut lost 2 at 39, and Nipissing at 9.65, was 15c lower. Corona strengthened 1 3-4 at 15.

Speculation For Advance Slows Up Considerably

NEW YORK, Feb. 21 (Canadian Press).—With many traders away for an extended week-end holiday, speculation for the advance slowed up considerably today. Baldwin approached within a few points of the 200 mark predicted for the stock when the current advance started a few weeks ago. Union Carbide, Texas Gulf Sulphur, Skelly Oil and Murray Body were among the score or so issues to sell at their best prices since 1925 or longer. C.P.R. crossed 190 to the highest price in over a decade.

Motors failed to make much progress, but some of the accessory shares recorded good gains. With few exceptions, rails were quiet during the first half of the session, but they gathered strength in the early afternoon when a buying movement developed for shares of the so-called Hill roads.

CHINESE SITUATION AT A GLANCE

The Cantonese, who captured Hang Chow last week, continue a steady drive on Shanghai.

The "Reign of Terror" in Shanghai streets which results in summary beheading of political and labor agitators by the Chinese authorities produces a swift decrease in the strike activities.

Marshal Chang Tso Lin, Manchurian leader, who is driving through Honan Province on the Cantonese, is temporarily held up, when General Wu Pei Fu, nominal master of the Province, disarms part of Chang's forces and seizes ammunition train.

Foreign Secretary Chamberlain at London tells House of Commons he instructed British negotiators at Hankow to inform the Cantonese, Great Britain must reserve full right to dispose of her troops as may be necessary for protection of British life.

Uncle Wiggily

To-day's Bedtime Story.

By Howard R, Garis

(Copyright, 1927, McClure Syndicate.)

UNCLE WIGGILY AND BUNNY'S TOOTHACHE

One afternoon Baby Bunty, the cute little rabbit girl, climbed up the front steps of Uncle Wiggily's hollow stump bungalow and tapped on the door. The rabbit gentleman opened it.

"I have come to pay you a little visit and stay all night," said Baby Bunty with a cute little bow.

"Oh, have you?" asked Uncle Wiggily, not that he doubted, but just to have something to say.

"Yes," went on Bunty, "I have come to stay all night and here is what I am going to sleep in," and she held up a little bundle wrapped in red paper.

"Oh, you are going to sleep in that, are you?" asked the rabbit gentleman, scratching his left ear with his right hind paw. "Well, all right, if you want to, but I should think you would

"Toothache is enough to make anyone cry," said Uncle Wiggily.

rather sleep in a bed. Bunty, instead of in a little parcel like that. You'll be very much cramped."

"Oh, how funny you are!" laughed Bunty. "Of course I'm not going to use this bundle instead of a bed. This package has my night gown in it!"

"Ha! That's different!" exclaimed Uncle Wiggily with a laugh. "In that case come in!" He opened the door wider and soon Baby Bunty was playing with the other forty leven little rabbit children of Mr. Longears'. Jolly good times the little rabbits had, playing tag, the piano and hide the dining room table and all games like that.

Pretty soon it was time to go to bed and Bunty took her little night gown out of her little bundle and went up stairs.

All of a sudden, in the middle of the night, Uncle Wiggily heard a crying sound coming from the room where visiting Baby Bunty was sleeping with Jingle and Jangle, two of his own little rabbit girls.

"Come now, my dears! No more playing! You have had fun enough," said the rabbit gentleman gently. "Go to sleep. Don't play any more in bed."

"I—I'm not playing!" came the sobbing voice of Baby Bunty. "I'm—now I'm crying!"

"What are you crying for?" asked Uncle Wiggily.

"I'm crying 'cause I—now—got the toothache!" answered the little rabbit child. "Oh, dear!"

"Well, tooth ache is enough to make anybody cry," said Uncle Wiggily getting up to put on his dressing gown and slippers. "But perhaps I can stop the pain for you." He remembered how once he had stopped the ache in the tooth of Billie Wagtail, the goat boy, by getting Tommie Kat to pull out the tooth. "Though I can't do that now," said the rabbit gentleman to himself. "I'll get some cotton and put some medicine on that and stuff it in the hole in Bunty's aching tooth. Tomorrow I'll pull it."

But when Uncle Wiggily looked for some cotton he couldn't find a bit in the bungalow. However, he knew where, just outside the door, grew a horse chestnut tree. And though it was pow winter, the tree had big blossom buds on. Inside the outer covering of each bud was a warm wrapping of cotton.

"I'll get cotton for Bunty's tooth from the horse chestnut tree," said the rabbit gentleman. He had done that before when some of his own bunnies had a pain.

Out into the dark night hopped the bunny gentleman. He reached up to a low branch of the tree and picked off some buds. Opening these buds, which were covered with sticky wax to keep out the rain, Uncle Wiggily soon had all the cotton he needed. He was just hopping back with it into the bungalow to stop Bunty's pain when, all of a sudden, the Bob Cat popped round the tree, howling:

"Now I have you, Uncle Wiggily!"

But the rabbit gentleman stuck some of the sticky tree cotton on the end of the Bob Cat's nose, making him look so funny and tickling the bad chap so much that the Bob Cat turned a somersault and flopped away in the darkness, not nibbling any ears at all.

Then Uncle Wiggily put some medicine on the rest of the cotton and stuffed it into Bunty's aching tooth. The pain did not stop right away, but when Mr. Longears told how he had stuck cotton on the end of the Bob Cat's nose, and how funny he looked, Bunty laughed so much she forgot about her ache, and then she went to sleep and in the morning she was better.

So this teaches us that Bob Cats are good to stop teeth from aching, and if the hands of the clock will knit some stockings for the legs of the doll's bed, I'll tell you next about Uncle Wiggily's snow tunnel.

3RD PETERBOROUGH TROOP "VIMY"

Whew! that was some hockey game. What game! Why when the 3rd and 4th played off their tie game at Mark Street Rink last Tuesday night. The ice being in good shape, the game was very fast, and although the 4th were short a man or two, it was a battle right up to the last minute. The 4th had only one sub, and were without one of their regulars, Charlie Butcher being sick. The 3rd struck a good night, and shot the puck in from all angles, running up a total of 11 goals before time was called. Percy Ellison was the sharpshooter of the evening, slipping the puck past Charlie Routley four times. Jack Gray and Bobbie Ross each scored three times and each had two assists, and Archie Cocks notched two goals and had two assists for his evening's work. Ches. Jones was the only successful marksman of the 4th, shooting one past Jack Clayton. Play was mostly in the 4th's end of the rink, and Charley Routley had a pretty busy evening, saving time and again. Though only four of the 3rd were able to break into the scoring column, every man on the team worked his head off while on the ice and yelled encouragement when resting up. The game was clean throughout, not even the semblance of dirty playing. Immediately after the game the 4th called for three cheers and a Tiger for the 3rd, and they were given in a manner which showed that though beaten, the 4th still had plenty of life and pep. The 3rd responded in as hearty a manner.

The 4th, by virtue of their loss, are supplying a supper next Friday night. The oranges and bananas donated by Mr. William Taylor will also be taken care of on Friday. Announcement of the time and place of the feed will be made later.

So much for the game. Now, for the meeting. Last Friday night made some great changes in the standing in the patrol competition. The Hounds were running in third place, but by winning 26½ points they passed the Wolves and are now in second place, about 20 points behind the Chickadees. The Wolves were not at the meeting, having permission to take a hike, so did not make any points. The Hawks made a good gain and went into third place. The Chickadees won 22½ points and are still well in the lead. The final standing was Chickadees 206, Hounds 189¾, Hawks 183¾, Wolves 175¾.

No word has as yet been received about the shield. A letter was written some time ago asking the firm for a price, but no reply has been received. As soon as we know the cost of the shield, the money will be collected and the order sent away. We want it here before the end of March. The competition for the shield ends at Easter. There is plenty of time for the standing to be completely upset.

A verbal message was read out at the beginning of the meeting. It was a simple message such as any Scout might receive at any time. A few Scouts remembered it through the meeting, but most lost the sense of it. The message read: "Meet the noon train from Toronto, Saturday. An elderly gentleman dressed in a Scout uniform will get off. Escort him to the troop room and notify the District Commissioner Mr.—— of his arrival." The Scots were to fill in the name of the D.C. The Hounds made a bad showing in this, none of the three remembering even the essential points in the message. One Hound wrote down "Meet the 5 o'clock train. The Attorney General will get off. Take him to District Commissioner Dr. Fraser."

The evening was spent in signalling and memory training games. Two of the Hounds tried their 1st class receiving in semaphore and made a good attempt. They will try again next week.

Scouts in Peterborough will be sorry to hear that P.L. Crawford Hall is ill in the hospital. It will be a week or so before he can be around again.

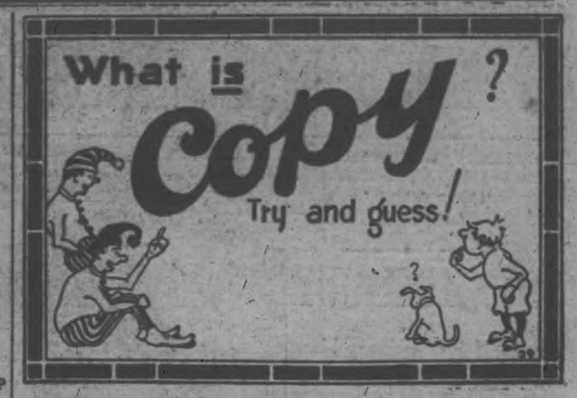

TRENT RIVER NEWS.

TRENT RIVER, Feb. 21. — The bi-weekly Five Hundred Club met at the home of Mr. and Mrs. Ross Pollock's on Tuesday night. Five tables were played, ten games being allowed.

The following won prizes:

Ladies, first, Mrs. Frank Pollock; ladies' consolation, Mrs. James Cook. Gents, first, Mr. Frank Pollock; gents' consolation Douglas Greenly.

Refreshments were served and the members of the club dispersed at midnight.

The next meeting is called for at Dr. A. Michell's house in two weeks' time.

PUBLIC SCHOOL HOCKEY.

Queen Mary Defeat Prince of Wales in Semi-Finals.

The Prince of Wales and Queen Mary public school hockey teams played their semi-finals at the Cognawaga rink on Saturday. As neither team had lost a game quite a number of spectators was attracted. The Queen Mary school were victors by three goals to two.

At the opening of the game Queen Mary scored two goals in two minutes and later in the period the third Queen Mary goal was scored. The second period was scoreless and in the third period the Prince of Wales boys scored two goals.

The final game will, the ice permitting, be played at Brock St. rink on Saturday morning next at eleven o'clock.

The boys who figured in the scoring were: Queen Mary, 1st goal by Thirnbeck, 2nd goal by Bath assisted by Thirnbeck, 3rd goal by Bath; Prince of Wales, 1st goal by Epps, 2nd goal by Robinson.

The teams were:

Queen Mary — Goal, B. Bishop; defence, Doukas and Thirnbeck; forwards, Bath, Asquith and Cadd; subs, Widdess and McCulloch.

Prince of Wales—Goal, Sanderson; defence, Bailey and Hatley; forwards, Robinson, Epps and Seabrook; subs, H. Murphy.

CURLING

AT LAKEFIELD.

Skips' Bonspiel.

First Round.

Dr. Lingwood	W. A. Payne
Rev. S. A. Kemp	H. J. Sutton
Dr. G. E. Renwick	E. W. Bailey
J. Millar	G. A. Charlton
Skip 8	Skip 9
Rev. T. M. Wesley	E. S. Kelsey
W. W. Leonard	J. Knox
J. E. Galvin	A. G. Lawless
C. S. Tanner	J. H. Payne
Skip 9	Skip 7

Second Round.

J. R. Northey	J. R. Hill
J. A. Porter	E. H. Northey
H. R. Wagar	R. J. Jory
W. Watson	W. G. Morrison
Skip 8	Skip 7
S. Spence	W. A. Robinson
R. G. Charlton	J. Fitzgerald
D. H. Webster	H. G. Armstrong
D. H. Charlton	T. Braden
Skip 8	Skip 7
Dr. Lingwood	H. G. Fitzgerald
Rev. S. A. Kemp	H. J. Sutton
Dr. Renwick	S. J. Charlton
J. Millar	J. J. McFaddon
Skip 1	Skip ....

By default.

TOMB IS FOUND.

BIRMINGHAM, Ala., Feb. 18.—Buried under a heap of forest leaves and forgotten for almost a century, the tomb of John Hutchings was found near here recently. Hutchings was a friend of President Andrew Jackson, the two men seeing service in the Creek War together.

APPLY TONIGHT

for immediate relief from chaps and roughened skin

PARKE'S GLYCEROID

heals chaps over night, it softens the skin and takes away that ugly redness making it smooth and comfortable, with a texture like velvet. It is pleasant to apply as it is not sticky or greasy.

25c, 50c, $1 per Btl.

BOND'S DRUG STORE

Corner George and Hunter Street.

SURVEYOR.

F. T. WEBSTER, Ontario Land Surveyor, Registered Professional Engineer, formerly of Ottawa. Phone 2540

VETERINARY.

DR. W. F. McELROY, Vet. Sur., office and residence, 190 Charlotte St., Charlbond Bldg., Peterboro. Phone 623J.

BARRISTERS AND SOLICITORS.

GORDON & O'BRIEN— Barristers Solicitors, Notaries, Money to loan on easy terms. Special attention to Patents and Trade Marks. Phone 218. Hon. G. N. Gordon, K.C., J. A. O'Brien.

J. R. CORKERY, Barrister, Solicitor, Notary Public, Office, Ground Floor, 414 Water St., Peterborough. Five doors North of Hunter Street. Money to loan at current rates on easy terms.

S. T. MEDD—Barrister, Solicitor, Notary, Office over the Dominion Bank, corner of George and Simcoe streets. Telephone No. 12. Private funds to loan at current rates upon easy terms.

R. H. HALL—Barrister, Solicitor, etc., Peterboro, Ont. Office, corner of Hunter and Water streets, over the Canadian Bank of Commerce. Trust Funds to loan on easy terms of payment.

JAMES FORDYCE STRICKLAND—Barrister, Solicitor, Notary Public, Peterboro. Phone 191. Money to loan. 275 Water street.

WILFRID P. HUYCKE, Barrister, Solicitor, Notary Public. 295 Water street. Telephone 239.

PECK, KERR & McELDERRY, Barristers, Solicitors and Notaries. Office, Water street, Peterboro. Money to loan at the lowest current rates of interest. Telephone 198. E. A. Peck, K.C., F. D. Kerr, K.C., V. J. McElderry.

MEDICAL.

DR. BUCHANAN, F.R.C.S., Edinburgh, M.R.C.S., Eng., L.R.C.P., London, Eye, Ear, Nose and Throat Specialist. Hours 9-11, 2-4 p.m., and 7-8 p.m. Phone 519. Office, corner Water and Murray streets.

DR. C. O. CRAGG, Eye, Ear, Nose and Throat; office, Clinic building, cor. Charlotte and Reid; phone, office 2000, house 1018.

RAILWAY TIME-TABLES

CANADIAN NATIONAL RAILWAY

(Time-table corrected to date)

No. 96—7.00 a.m. for Port Hope, Oshawa, Toronto, Buffalo, and main points east of Port Hope.

No. 92—8.20 a.m. for Lindsay, Blackwater, Orillia, Midland and Toronto.

No. 98—8.35 a.m. for Hastings, Campbellford, Belleville, Brockville and Montreal.

No. 971—8.50 a.m. for Lakefield.

No. 92—12.00 noon for Port Hope, Cobourg, Ottawa, Montreal, Oshawa, Toronto, Hamilton, Buffalo and making connections with the International Ltd. for London, Port Huron and Chicago, also makes connection for Philadelphia and New York.

No. 106—12.15 p.m. for Hastings, Campbellford, Belleville, Kingston Brockville, Ottawa and Montreal.

No. 973—12.20 p.m. for Lakefield.

No. 93—5.25 p.m. for Lindsay, Blackwater, Orillia, Midland, Toronto and makes connection with the "National" for Winnipeg and Vancouver.

No. 95—8.19 p.m. for Omemee and Lindsay.

No. 94—9.12 p.m. for Port Hope, Kingston, Cornwall, Montreal, Quebec, Halifax, Boston, Portland. Carries through sleeper to Montreal.

CANADIAN PACIFIC RAILWAY.

Effective Sunday, Sept. 26.

GOING EAST—

11.59 a.m.—Norwood, Havelock, Bonarlaw, Tweed, Perth, Smith's Falls, Kingston, Ottawa, Montreal and intermediate points daily. On Sunday this train proceeds east only as far as Havelock.

8.10 p.m.—Indian River, Norwood, and Havelock. Daily except Sunday.

12.36 a.m.—Havelock, Tweed, Kingston, Perth, Smith's Falls, Montreal, St. John, Boston and New York. Daily except Saturday.

1.56 a.m.—Havelock, Tweed, Guelph, Perth, Smith's Falls, Ottawa.

GOING WEST—

4.15 a.m.—Myrtle, Toronto, Guelph, Goderich, Hamilton, Galt, Woodstock, St. Thomas, London, Chatham, Detroit, Chicago and New York. Daily.

5.40 a.m.—Toronto (Yonge Street), Owen Sound, Teeswater and intermediate points between Peterboro daily.

7.35 a.m.—Toronto, Hamilton, Brantford, Buffalo, New York, Galt, New York, Galt, Woodstock, London, Chatham, Detroit and intermediate points. Daily except Sunday.

7.00 a.m.—Bethany, Lindsay, Orillia, Port McNichol and Intermediate points. Daily except Sunday.

2.50 p.m.—Toronto, Hamilton, Brantford, Buffalo, Rochester, Boston, Woodstock, London, Windsor, Detroit, Chicago and intermediate points between Peterboro and Toronto, Daily.

6.35 p.m.—Lindsay, Toronto and intermediate points, Daily except Sunday.

RETIRES AFTER LONG SERVICE

J. A. Feir Completes Seventeen Years With Local Milling Concern.

SUPERINTENDENT.

J. A. Feir, of 88 Aylmer street, superintendent of the Campbell Flour Mills Company in Peterborough, is retiring from the service of this company after seventeen years of service with them.

Twenty-two years ago, Mr. Feir came to the city on the invitation of W. H. Meldrum, manager of the Peterborough Cereal Company, and it was under his supervision that the first "Ready to Serve" breakfast food, known as Canada Wheat Flakes, and Corn Flakes, were made, and enjoyed the patronage of the public until the plant was destroyed by fire.

Then Mr. Feir spent a summer with the Quaker Oats Company, taking the position of superintendent of the Maple Leaf Milling Company in January of 1910.

He is desirous of taking this opportunity of publicly thanking the officers of the company for the unbounded trust and confidence placed in him during seventeen unbroken years of service, and would ask the same support for Arthur Campbell and the boys who carry on.

For the present Mr. Feir is taking a short holiday before entering into any other business activity.

DANCE AT WARSAW.

Successful Event Held Under Auspices of the U.F.O.

A ball was held in the Warsaw Hall on Friday night under the auspices of the U.F.O. A very enjoyable time was spent, about forty couples participating from Douro and Dummer. Excellent music was furnished by the Warsaw orchestra. Supper was served by the ladies of the U.F.O.

HOW CHILDREN QUICKLY GAIN ROBUST HEALTH

Go ahead, Mother, and make the sickly little one strong and well—make the puny one sturdy and full of pep—make the skinny one take on pounds of solid flesh—Get McCoys Cold Liver Extract Tablets.

Cod liver liquids are nasty and repulsive and evil smelling and nearly always upset children's stomachs—so now up-to-date pharmacists advise McCoy's Cod Liver Extract Tablets with their wealth of vitamines.

Children love them as they do candy, because they are sugar coated and easy to take. One boy gained 11 1-2 lbs. in seven weeks, and is now healthy and happy—thousands of other children have grown strong and robust.

Sixty tablets for 60 cents at McDermid and Jury's, Bond's Drug Store, McDermid Drug Co., and druggists everywhere. Try them for 30 days and if you are not happily satisfied with the test get your foney back. But demand McCoy's—it pays to get the genuine.

CAVAN NEWS

Mr. Orral Swain of Carman, Manitoba, who has been visiting in this locality, left on Saturday for Lindsay, where he will visit friends for a short time, before returning to his home in the West.

There is considerable activity around the locality this spring in real estate transfers and exchanges of properties. Mr. George Gow has disposed of his grist mill, and is going to take up farming near Chemong, and Mr. Herb. Scott of Chemong has taken charge of the grist mill.

On Monday of this week, Messrs. Lang and Tinney shipped a heavy run of hogs on the C.P.R. to Peterborough. The load consisted of 90 fat hogs for which they paid 11¾ cents per pound.

Miss Winnona Cathcart has been confined to her room with a severe cold.

The Cavan Dramatic Club are now hard at work on the preparation of their play, which they intend to present in the near future in the interests of the Community Hall.

The mummy of a horse, estimated to be 3,000 years old, was found recently in Egypt.

SINGER AT TRINITY.

Norman Cherrie, Baritone, Delighted Congregations Yesterday.

Congregations at Trinity United Church yesterday were delighted with the singing of Norman Cherrie, baritone soloist at Eaton Memorial Church, Toronto, who was in the city for the week end, at Trinity church. Mr. Cherrie possesses an exceptionally attractive voice, clear, resonant and powerful. In the morning, his selections were "O God, Be Merciful," from Mendelszohn's "St. Paul" and Carey's arangement of "Nearer My God To Thee." In the evening, he gave the recitative and aria from Handel's "Behold, the darkness which covereth the earth" and "The people that walk in darkness," also "Prayer" by the Russian composer, Kalinnekov.

MARMORA NEWS.

MARMORA, Feb. 21.—Acting for the owner, Mrs. H. M. Jones, of Toronto, Constable H. Gillen has disposed of the twelve lots on her property in the southern part of Marmora village. Two of the purchasers are planning the erection of homes as soon as the spring opens up.

Mr. William Henderson of Glanmire, visited relatives in town on Wednesday.

Mr. Norman Kilpatrick was called to Cookstown on Thursday owing to the severe illness of his uncle.

Mr. Albert Reddick of Belleville, visited Mr. Charles Phillips on Tuesday, the two having not met for over forty years.

Mr. and Mrs. Eugene O'Neill of Bancroft, are visiting the former's sister, Mrs. W. Hughes.

"Wear-Ever"

Aluminum Kitchen Utensils

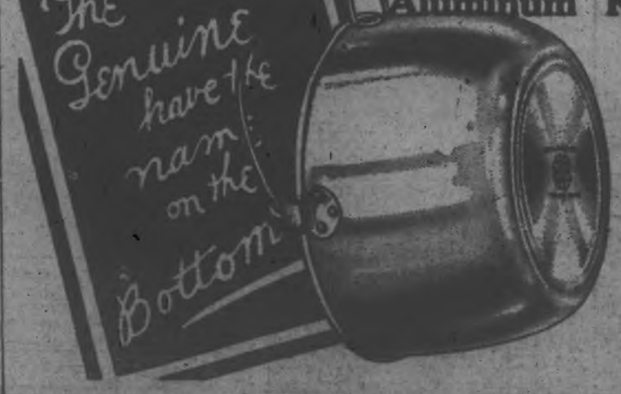

WEAR-EVER ALUMINUM TRADE MARK Made in Canada

When you go to buy "Wear-Ever" Aluminum be sure to examine the bottom of each utensil for the "Wear-Ever" trade mark. This is our guarantee of quality and lasting service.

Aluminum Company of Canada, Limited Toronto

Canadian Skaters Win Honors At International Tournament

ELIMINATION OF NORTH FEATURES IN ENGLISH CUP

Contest for Cup Race Now Entirely in Southern Counties.

FIFTH ROUND

LONDON, Feb. 21 (Canadian Press Cable).—The complete elimination of North of England teams in the fifth round of the English Cup was the chief feature of the results Saturday. From now on the contest is exclusively the property of the Southern Counties a circumstance that has not happened for many years. Three London teams continue in the running, Arsenal, Chelsea, and Millwall; Cardiff City represents Wales, while there is a strong prospect of the Principality having additional representation in Swansea Town, and Southampton and Reading give the South their great predominance. Wolverhampton Wanderers are the only Midland combination to find their way into the sixth round.

The defeat of Bolton Wanderers, the Cup holders, on their own ground by Cardiff City was a bitter pill for Lancashire to swallow. The Wanderers were the only team to be whipped by a visiting aggregation. In every other case, with the exception of the indecisive game at South Shields, the home team won. The margins were small, only one goal deciding the issue in five of the games. At Highbury and Bolton the game was decided by a couple of goals, while at South Shields two goals each represented the count.

The leaders of the First and Second Divisions of the League went down to defeat, Newcastle United at Southampton and Middlesborough at Millwall. In each case the victory went to a team in a lower grade in the League, Southampton being a member of the Second Division and Millwall of the Third.

Out of the eight teams that survive, or will eventually survive when the South Shields-Swansea Town contest is disposed of, only two belong to the First Division, Arsenal and Cardiff City; five are members of the second string, Wolverhampton, Chelsea, Southampton, Reading and both Swansea and Shields, while Millwall alone represents the Southern Section of the Third. This distribution has made the competition much more interesting than formerly, particularly since the old favorites who were expected to have a large say in the division of the honors have all been eliminated.

Hugh attendances were attracted to all of the games; the one at Stamford Bridge contributing nearly $20,000 to the revenue of Chelsea, derived from the 66,238 fans who witnessed the encounter. A crowd in the neighborhood of 50,000 saw Bolton succumb to Cardiff and paid $18,000 to do so. About the same number at Wolverhampton paid just a trifle less to see the Wanderers beat Hull City. Forty-three thousand people were present at Highbury, bringing slightly over $14,500 to Arsenal's already well-stocked treasury, while at Southampton the numbers were 21,406, representing $10,000 in cash; at Millwall 44,250 $16,100); at Reading 33,042 ($12,650) and at South Shields the game record of 24,348, represented at the box-office by $9,500.

ASTHMA
CHRONIC BRONCHITIS, HEAD AND BRONCHIAL COLDS, HAY FEVER
Swallow RAZ-MAH capsules. Send 5c for trial. Templetons, Toronto. $1 at your druggist's.
RAZ-MAH

CORNED BEEF AND CABBAGE DID IT

BY JIMMY POWERS

NEW YORK, Feb. 19.—Corned beef and cabbage made him what he is today—I hope you're satisfied.

Ever since Michael Francis McTigue started his sensational spurt of spectacular knockouts every fight fan in the country has been chirping, "Well, I'll be blowed, the old son-of-a-gun has been hiding behind a pair of boxing gloves for 14 years—how come?"

And down the line wherever flat noses and thick ears are the mode you hear an echoing chorus of mystifying "how-comes."

"Corr-r-rnned beef and cabbage, me bi,' comes the ready answer of this grinning, rejunevated Celt who will be 40 years old next fall and who is out there at night slashing, tearing, ripping vicious rights and lefts to surprised youngsters' chins—a complete metamorphosis from the sly, cautious roller-skating fox we all knew so well.

Dr. Jekyll used to sniff a mysterious powder that changed him into Mr. Hyde.

Michael Francis pulls his chair up to a steaming dish of "red mike and violets," as that famous dish is known in the quaint patois of the Bronx.

"I'll tell ye, me lad," he says in answer to my question for the lowdown on his change, "I used to rade all this scientific balderbosh running in the papers about diet—carbohydrr-rates, calorie values and nitrogenous foods.

"Beggorra, all my life I used to nibble away at lettuce and such like a faint-hearted rabbit.

"After Delaney bate me up I sispinded trainin' fer awhile and ate meats and built up energy and a fightin' spirit. Now I feel like a lion and there's not a bit o' blarney in that, so help me Hannah!"

Mike is now matched with Jack Sharkey. A championship bout with Jack Delaney is brewing. The red-faced, freckled old Mick who once held the light-heavy crown has battled them all for years with but one lone knockout against him.

What an interesting career he has had, polishing it up to date with a dramatic and savage knockout of Paul Berlenbach in four rounds. No one sat down once in the Garder that night.

Mike is one of a brood of 13 children.

He was born in Kilmonaugh parish, County Clare, Ireland. His REAL age is 39. He met Jack Britton when he came to America and he followed him everywhere. He spent long hours in a gym emulating Britton's lightning left that could stab a hole in the eye of a needle.

Watch Mike closely in action and you will see the resemblance to the old master. Remember what a treat it was to see Jack turn sideways and lash out with a rapier-like left? Mike has the same trick down pat.

"I used to pride meself on bein' called a boxer," say Michael, "now all I want to do is fight. All Irishmen can fight. But it took me 40 years to find it out!"

Bowling

MEN'S K. of C. LEAGUE

Dorris 2; Koster 1.

Huot	140	203	145	.....
Lynch	114	159	155	.....
Potvin	126	238	187	.....
McFadden	145	179	148	.....
Dorris	115	195	240	.....
	640	974	875	.....
Crowley	223	167	170	.....
McIntee	188	199	170	.....
Shannon	124	125	118	.....
Koster	112	167	144	.....
Dummy	125	125	125	.....
	792	783	727	.....

McKinnon 3; Curtin 0.

McGee	200	149	206	.....
Aheron	155	139	161	.....
Hickey	176	167	102	.....
Dummy	125	125	125	.....
Dummy	125	125	125	.....
	781	705	719	.....
McKinnon	186	158	177	.....
Sietz	170	158	140	.....
O'Donnell	198	127	126	.....
Sharp	207	213	162	.....
Dundas	172	118	195	.....
	933	774	800	.....

Collins 2; Houlihan 1.

J. McDonald	144	127	160	.....
L. McDonald	146	220	159	.....
Rutherford	144	216	134	.....
Daley	136	191	151	.....
	570	754	604	.....
Duffus	206	190	203	.....
Garvey	182	167	132	.....
Legros	150	102	143	.....
Malone	119	165	201	.....
	657	624	679	.....

CATHOLIC WOMEN'S LEAGUE

Mrs. Costello (Capt.) 0; Mrs. Whaley (Capt.) 3.

Mrs. Costello	37	65	50	.....
Mrs. E. Condon	68	78	83	.....
Mrs. Geary	61	59	63	.....
Mrs. J. Condon	101	71	103	.....
Mrs. Scollard	69	111	54	.....
	336	384	353	.....
Mrs. Whaley	104	80	70	.....
Mrs. J. Crowley	74	120	72	.....
Mrs. Wolff	116	94	104	.....
Mrs. Lansfield	72	71	82	.....
Mrs. Huffy	78	125	75	.....
	444	490	403	.....

Mrs. Hayes (Capt.) 3; Mrs. Doris Capt.) 0.

High single, Mrs. Masson, 164; high three, Mrs. O'Heron, 411.

Mrs. Crowe	116	78	104	.....
Mrs. Shaughnessy	118	109	117	.....
Mrs. Fisher	114	104	129	.....
Mrs. O'Heron	121	152	138	.....
Mrs. Masson	164	109	116	.....
	633	552	604	.....
Mrs. Dorris	98	117	128	.....
Mrs. Grady	52	141	81	.....
Miss Dorris	135	102	94	.....
Dummy	75	75	75	.....
Dummy	75	75	75	.....
	435	511	453	.....

LADIES' K. of C. LEAGUE.

Mrs. Hayes (Capt.) 3; Miss G. O'Brien, 0.

High singles; Mrs. Crowe, 194; Mrs. Picard 190.

G. O'Brien	99	84	154	.....
R. Dearmard	146	140	95	.....
Dummy	75	75	75	.....
Dummy	75	75	75	.....
Dummy	75	75	75	.....
	470	449	484	.....
Mrs. O'Heron	129	113	135	.....
Mrs. Picard	101	162	190	.....
Mrs. Crowe	125	194	132	.....
Miss O'Toole	109	108	97	.....
Dummy	75	75	75	.....
	539	577	629	.....

K. Doyle 3; Mrs. Nixon 0.

Mrs. Nixon	108	90	132	.....
Mrs. Roach	105	82	128	.....
Mrs. Myer	74	122	81	.....
Mrs. Cooke	101	92	108	.....
	388	386	448	.....
K. Doyle	119	110	104	.....
Mrs. Wade	114	116	143	.....
Mrs. O'Brien	118	126	142	.....
Mrs. J. J. Crowley	131	94	113	.....
	482	446	502	.....

IF YOU WANT THE BEST RING UP
J. E. A. FITZGERALD
FOR THE FOLLOWING:
Lehigh Valley Anthracite Coal
Egg $15.50
Stove $15.75
Nut $15.75
Pea $13.00
Also First Quality Dry Nut Coke at $13.00
Pocohontas,
Egg or Lump $11.00
Kentucky Coal $10.00
Steam $9.00
WOOD:
Hardwood $12.00
Hardwood Slabs, $11.00
Mixed Wood $8.00
Cutting and Splitting Extra.
Phone 111. Phone 111
26d, 4f

OUR BOARDING HOUSE — By Ahern

CHAMPS RETAIN THEIR TITLE AT SKATING MEET

Charles Gorman Leads Field at International Indoor Skating Tournament.

HAS 150 POINTS

Miss Lelia Brooks, of Toronto, Leads Women With 90.

PITTSBURG, Pa., Feb. 21 (Canadian Press) — The champions—Charles Gorman, of Saint John, N.B., and Miss Lelia Brooks of Toronto—who came here to compete with a half a hudnred other skaters in the International Indoor speed skating tournament, yesterday departed with their titles intact.

Gorman, who led the field with 150 points, placed first in every major event on the men's programme of the two day meet with the exception of the three mile race which he did not enter. Percy Johnson of Toronto, was the runner-up with sixty and Lloyd Guenther, of Detroit, was third with forty.

Miss Brooks, in addition to breaking several records, led the women with ninety points. Margaret McBride, also of Toronto, placed second with seventy points, and three girls with 20 points each, tied for third position. Virginia Young of Pittsburgh, Lois Littlejohn of Chicago, and Jenny Mackie of Toronto, were those in the deadlock.

A new record was made Saturday night in the 440 yard race for women when McBride and Brooks won the first and second heats respectively in 43 4-5 seconds. The old mark of 45 3-5 seconds was made by Elsie Muller here in 1926. The pair also shattered the record for 220 yards Friday night when they covered the distance in 22 seconds 3-5 of a second short of the former time. McBride won the first heat and Brooks the final.

Brooks also lowered the time for the mile the first night, crossing the line in 3:10 4-5. The former record, made Elsie Muller in 1925, was 3:19 3-5. Summary of Saturday's events:

880 yard championship for women, won by Lelia Brooks, Toronto; second, Margaret McBride, Toronto; third, Isabel McCullough, Toronto. Time 1:28.

220 yard championship for men: won by Charles Gorman, Saint Johns; second, Lloyd Guenther, Detroit; third, M. Johnson, Minneapolis. Time 19 3-5.

440 yard novice race for women: won by Evelyn Levine, Pittsburgh; second, Florence Fleischauer. Time 54 1-5.

220 yard novice race for men: won by Zigmont Karpinski, Pittsburgh; second, H. L. Caldwell, Pittsburgh; third, Ferrson, Pittsburg. Time, 24 1-5.

880 yard championship for men: won by Gorman; second, Percy Johnson, Toronto; third, Guenther. Time 1:26 3-5.

440 yard championship for women—won by McBride; second, Jenny Mackie, Toronto; third, Lois Littlejohn, Chicago. Time, 44 seconds.

Three mile championship for men: won by Percy Johnson, Toronto; second, O'Neil Farrell, Chicago; third, Andrew Roesch, New York. Time 8:58 -5, new record. (Old record by Charles Fisher, 9:13 3-5.)

RINK RATS WIN MIDGET GAME

Defeat Young Canucks Five To Two in League Encounter.

ELLIS STARS.

The Rink Rats met the Young Canucks in a Midget League game on Mark Street Rink on Friday evening. Great interest was taken in the meeting of these teams and a good crowd of spectators was present to cheer their favorites. The Rink Rats had the best of the exchanges, and came out winners by 5 goals to 2. Captain Ellis of the Rink Rats was in great form and scored three beautiful goals, while Creighton, in goal for the Canucks, was a host in himself and saved his team time and again.

The teams:

Young Canucks—Goal, Creighton; defence, McGraw and Campanau; forwards, Meagher, Roach and Burke; subs., Jones and Blodgett.

Rink Rats—Goal, N. Calladine; defence, Playford and Starr; forwards, Cuthbertson, Ellis and McCullough; subs., F. Merritt and McMann.

Referee—Mr. Ewart.

Goal scorers—Rink Rats: Ellis 3, Starr 1, Cuthbertson 1. Young Canucks: Roach 2.

WINS THREE UP

MIAMI, Fla., Feb. 21 (Canadian Press)—Walter Hagen, national professional golf champion, won three up in the thirty-six holes of the 72 hole match with Gene Sarazen in the first half of their match played here yesterday.

The second 36 holes will be played next Sunday over Hagen's home course at Pasadena.

GRADS EXPECT TOUGH BATTLE IN THE SERIES

Believe the Petes Have Reserved Punch for Finals.

ABOUT THE TEAM

"Varsity" Sporting Editor Discusses Some of Grads' Stars.

By JAMES W. ROBSON
Sporting Editor "The Varsity"

Varsity's valiant Alumni hockey team will be prepared for action at the Arena Gardens on Monday night when the Blue will embark upon the third serious venture that the squad has made during the past three years in quest of the Allan Cup, emblematic of Canadian hockey superiority.

Sweeping all group opposition before them, running up a scoring record that has seldom if ever been equaled in the annals of hockey in this Dominion, the Blue and White clad warriors stand out as one of the strongest teams the east has ever produced, and the Smythe coached players will be heavy favorites to beat the second place Peterboro team and thus earn the right to meet either Kitchener or Preston in the senior O.H.A. finals.

Look For Trouble.

After beating Peterboro by one sided scores in the three games that these teams have staged this winter the Blue would appear to be headed for a soft play-off series. Certainly that is the general opinion, but it is not one altogether endorsed by the "Grads" themselves. Hockey is a queer old business, and, while the Blue feel confident of taking the first round of the elimination series they are not in the least underating their prospective opponents. In fact, it is the general opinion that the Petes can display much better hockey than they have as yet shown against last year's Allan Cup finalists; certainly better than that which characterized their attempt of Wednesday night, and that the Lift Lock team has reserved its punch for the final and telling games of the group play-off.

On the other hand, Varsity has as yet merely indicated the team's actual ability, and University undergraduates agree thoroughly imbibed with the idea that this year's team will be able to rise to undreamed of heights in the Allan Cup playdowns. Certainly the games played so far would serve to indicate this, for, as a perusal of the scoring sheet would indicate, Varsity's scoring has generally been confined to the odd few minutes when the team would uncork its real speed and actual scoring punch. Not yet this season has the squad been extended to win, nor have the players yet had any real incentive to pile up more goals, but it may readily be believed that in a crucial series, the team will show all that speed, teamwork and efficiency which some of the best hockey brains in the country have served to produce.

Fear Kitchener.

In the Blue camp Kitchener is generally expected to win out over Preston in the O.H.A. play-offs of Group No. 1, and it is Kitchener that the Blue are preparing to meet should they be so fortunate as to down the Petes. Kitchener is rated as a tough assignment not only because of the strong showing that the Green Shirts have made in their group this year but also because of the experience of many of the Karges-Hillier players. However, in this connection, it must be remembered that all of the Alumni players have the experience gained in one, two and some three and four previous Allan Cup finals and that in this, their third year together, the players have brought team play to a scientific, machine like actuality.

Few players can boast of more hockey experience than Dr. Joe Sullivan, Dr. Louis Hudson or Frank Sullivan, all of whom have seen service in at least four Dominion hockey finals. These veterans have long been rated as three of the most consistent performers in hockey, and, still young men for all their experience, today lend a controlling and steadying influence to their team that few other players could instill.

Versatile Youngsters.

Dave Trottier, the youngster who was last year heralded as one of the greatest juniors to ever make the jump into senior ranks has, with a year's gruelling tuition behind him, developed into one of the most versatile performers in hockey today. Hugh Plaxton, generally credited with having developed in the Allan Cup finals in Winnipeg two years ago, forms almost the perfect centre man,—big, tricky, fast, who, with one of the best shots in hockey, is at all times willing to pass or to make the play himself—and, along with Trottier and Hudson, forms one of the smoothest and perhaps greatest front lines that Varsity at least has ever had.

Offensively and defensively the Varsity rearguard combination of Porter and Taylor has had but few equals, but their greatest strength to their team must be considered to lie in their ability as goal-getters for either of them can be counted upon to lend his hand when goals are needed most.

Dr. Joe Sullivan requires no introduction to Ontario fans. To say that the little net guardian is going better than ever is superfluous—the small scores registered by the opposing teams this season would easily prove the point, but in this connection the work of young Mueller, Sullivan's relief, must also be taken into consideration. Playing senior hockey for the first time the youngster received what is perhaps the most gruelling test ever handed to a junior when he relieved the injured Sullivan against Port Arthur in Montreal last year. Mueller shut out the Portsmen and by so doing achieved lasting fame around the University and as well earned for himself a place in the front ranks of amateur goal-tenders.

HUGE CROWD TO SEE GAME

Tickets in Great Demand for Varsity Battle Here.

Reserved seat tickets for Wednesday's play off game with Varsity Grads are in great demand and a capacity crowd will see the second fixture of the series for the group title, no matter what may be the result of the first game, which is to be played at the Arena Gardens tonight. The Petes are not dismayed by last Wednesday's defeat but are confident of giving Connie Smythe's machine a tough argument for the dicision to-night as well as in Wednesday's game here. The team is in good shape and the whole crew is determined to battle the Grads all along the line.

Wednesday's game here will be the biggest feature of the hockey season and every hole and corner will be filled when Referee Harry Batstone sends the teams away at 8.30 o'clock.

TEAMS DRAWN FOR DOG DERBY

Fifteen Have Entered Numbers in Quebec International Racing Classic.

STARTS TODAY

Quebec Feb. 21. Canadian Press.—Fifteen sturdy dog drivers have drawn their numbers and positions for the start of the big three day 120 mile International Dog Derby Classic, which starts at 9 a. today.

They start the first day as follows, each team comprising seven dogs:

No. 1: Frank Dupuis, Quebec; No. 2, J. Villeneuve, Quebec; No. 3, W. Channing, Boston; No. 4, V. Lavigne, Quebec; No. 5, Leonhard Seppala, Nome, Alaska; No. 6, P. Blouin, Quebec; No. 7, B. Beaulieu, Quebec; No. 8, Emil St. Goddard The Pas, Manitoba; No. 9. R. Pouliot, Quebec; No. 10, A. LaPointe, Quebec; No. 11, Paddy Nolan, Quebec; No. 12, J. Roberts, Quebec; No. 13, Joe Dupuis, Quebec; No. 14, George Chevrette, Quebec; No. 15, George Tanguay, Quebec.

For equal chances in starting the fifteen entries are divided into three groups of five each and as each day's race proceeds the lowest number of the driver in each section will automatically move forward to start first and down through the string of drivers. Drivers in the first day's race will start in the original numerical order as shown above.

Leonhard Seppala has arrived with his picked "malamutes," the finest from his Alaska kennels, and is prepared to wage a stiff battle for victory. Paddy Nolan, the little freckled faced, blue-eyed, 15 year old Irish Canadian is again in the lineup. He declares his well trained lead dog "Rover" will surely pilot him to victory this year. Leonhard Seppala stated last night night that both he and his dogs were in the pink of condition on the long grind of today. While it was his first visit to Quebec and the first Canadian race he had ever run in he felt confident of victory. "I have never been over the course but it will have to be worse than the trails in Alaska to lose me," said Seppala. "I figure I am racing against some of the fastest drivers in the world but they will know before the race is over that they will certainly have to travel some to lick me," he declared

The raging wind and snowstorm which broke here on Sunday will drift the course full of deep snow, and make the going heavy and a great endurance test of man and beast will be the result.

Betting last night suddenly changed to favor the teams made up of the more slow and sturdy huskies.

The odds on last year's winner, Frank Dupuis, dropped yesterday to 2 to 1 against the field, while Emil St. Goddard and Leonhard Seppala are drawing 3 to 1.

SAVES GAME.

Hay, Chicago Wing Man, Scores Three Goals in Third.

WINDSOR, Ont., Feb. 21 (Canadian Press)—Hay, wing man for Chicago Black Hawks, won a National League hockey game Saturday night. His three goals in the third period gave the Hawks a 4 to 1 victory over the Detroit Cougars, and it was his pass which enabled Frazer to score in the first period. Keats made the Cougar goal. Trapp, of Chicago, was given a major penalty for rough tripping.

AMERICANS ARE BLANKETED 3 - 0 BY CANADIENS

New York Goalkeeper's Work Saves From Larger Score.

SPEEDY ATTACKS

Were Almost Helpless by Playing of Canadiens in Second.

MONTREAL, Feb. 21 (Canadian Press).—Canadiens romped through a staggering New York American defensive system before a wildly-cheering crowd of 11,000 pro. hockey fans at the Forum Saturday night and blanked the Gotham combination, 3 to 0. It would have been a more decisive score had not Vernon Forbes displayed courageous goal-tending in the New Yorkers' net in the second period when his teammates were dazzled by the lightning-like darts of the local players and were almost helpless to stem the thrusts. Forbes alone stood up under the raking fire and allowed but one goal through him during the vicious bombardment in which he was forced to handle drives from all quarters, frequently rushing from his goal to smother the puck as the fast-travelling Canadiens circled the Americans' defence and rushed for the net.

Seldom has such speedy and determined attacking been witnessed in pro. hockey as that launched by the local team in the second session, as they went busily about the task of clinching the game. The Americans had made a fair attempt at holding the Canadiens in the first period, but saw the lead go to their opponents when Pete Lepine tallied after Herb Gardiner had sent him around the New York guard with a perfect pass. The one-goal margin was not safe enough for Canadiens, especially with much at stake in the result of the battle, and in the middle period they went after the tallies that would put the issue beyond doubt. The New York defence was helpless under the charges, but Forbes stood up and Art Gagne was the only player to beat him in that wooly session, a sizzling drive from right wing by this smart, crafty forward crossing Forbes and nesting in the far corner of the net.

In the final period Joliat cleared the rebound of Himes' shot and tore for the other end. He slowed at the defence, slipped the puck through Connacher and Joe Simpson, regained it and twisted his wrist for the tally which tucked the game away.

As the Montreal Maroons were taking an overtime victory from the Toronto Maple Leafs, the defeat of the New York Americans sent the Lalonde combination deeper into fourth place in the sectional battle and further away from the coveted first three positions and a place in the eliminations which will follow the conclusion of the scheduled campaign. It was the third straight loss for the Americans in the week of important tussles and considerably lowered their stock as possible contenders in the play-downs.

The line up:

Canadiens.— Goal, Hainsworth; defence, Gardiner and Mantha; centre, Morenz; wings, Gagne and Joliat. Subs., Leduce, Lepine, Hart, Larochelle, Gauthier.

Americans.—Goal, Forbes; defence Connacher and Reise; centre, Burch; wings S. Green and R. Green; subs. Simpson, Himes, Roach, McKinnon, Scott and Bouchard.

Referees—Bill O'Hara, Ottawa; Bill Hughes, Kingston.

First Period:

1—Canadiens, Lepine 12.47

Second Period:

2—Canadiens, Gagne 5:05

Third Period:

3—Canadiens, Joliat 14.32

Penalties—First period, none; second period, Mantha; third period, none.

Saves by goalkeepers.—By Forbes, 35; by Hainsworth, 24.

HOCKEY RESULTS.

National League.

Rangers 3, Boston 1.
xMontreal 2, Toronto 1.
Ottawa 1, Pittsburg 0.
Chicago 4, Detroit 1.
Canadiens 3, New York Americans. 0.
xOvertime.

Canadian-American League.

New Haven 6, Qunebec 3.

American Association.

St. Paul 3, Winnipeg 2.

Intercollegiate League, Senior.

U. of T. 4, Montreal U. 3.

Intermediate.

xWestern University 4, McMaster 2.

Prairie League.

Edmonton 2, Regina 1.

Exhibition.

R.M.C. 7, West Point 2.
Hornby 4, Streetsville 0.
U. of T. Grads 6, North Toronto 1.
xMcMaster Girls 2, MacDonald Hall 1.
xQuene's Women 0, Royal Victoria 0.
xOvertime.

Business Is Hard on the Eyes
After a Hard Day at Store or Office, use Murine. Quickly Relieves the heavy, tired feeling. Entirely Harmless. Try it!

PHONE 1600

WE WILL SEND FOR YOUR COPY

Rates, if prepaid:
1 cent a word at figure for first insertion.
½ cent a word for repeats.
25 words, one time 25c
25 words, three times 60c
25 words, five times 75c
Minimum charge for any advt...25c

ARTICLES FOR SALE a

ROTTEN MANURE, $2.00 TEAM load delivered. Phone 2801 ring 11. 26d-60-1913 A

DINING ROOM SUITE, QUARTER cut fumed oak, hall seat and mirror; also lawn mower and other articles; apply 309 Park. 2d-44-3024A

BABY CARRIAGE, IN GOOD CONdition, stroller make. Apply 217 Rubidge. 2d-45-3032A

10 VOLUMES, WORLD'S BEST MUsic, handsomely bound, full vocal and instrumental course; three tube radio in mahogany cabinet, earphones, new batteries, tubes and aerial complete; phone 1478W 167 Aylmer St. 2d-44-3040A

DOOR FOR SALE—GOOD, HEAVY, varnished, suitable for front door; apply 309 Rubidge St. d.h.-A

7 ROOMED BRICK HOUSE ALSO furniture and Dodge car. Apply 195 Reid. 26d-54-2920A

ELECTRIC WASHER IN PERFECT condition; only been used short time; cheap for quick sale; terms if desired; phone 1906J. 3d-44-92A

MULTIGRAPH, ELECTRIC POWER, recent model, A1 condition; write Box 1400 Examiner. 3d-44-2995A

QUEBEC STOVE WITH OVEN, good condition; cheap; 180 Rubidge St. 3d-44-70A

COKE AND DRY WOOD, PHONE 1937 for first class body hard wood, hard slabs, hemlock slabs and Solvay nut coke; prompt delivery; W. J. Fitzgerald, Perry St. 26d-67-3017A

BABY'S STROLLER, GOOD CONDITION; apply 518 Wolfe. 3d-46-3046A

HOMEMADE RAG CARPETS; ALL sizes; perfect wear, cheap; 632 Union St. 3d-21,23,25-3048A

HOUSE AND LOT, GOOD BUILDings including stable and garage; also henhouse; apply 2 McGill. 3d-21,23,25-3000A

BUNDLES OF CLEAN PAPERS AT Examiner office; 5c per bundle. 12d-55-d.E.A

Farmers' Grain Grinding.

BRING YOUR GRAIN TO US FOR honest and courteous service; we grind every kind of grain to any degree of fineness. Frank H. Dawson, 280 Water street, phone 55. m-th-2454

ARTICLES FOR SALE a

BEECH, MAPLE, AND RED OAK, cut 12 inches. $11.00 per cord; phone H. F. Doig, 2097F. 12d-52-3002A

DELAVAL SAWING MACHINE ON trucks, 6 h.p. engine; phone 1327F. 3d-44-2999A 1 wkly-24-2999

DRY HARDWOOD SLABS AT $4|75 half cord; dry soft slabs at $3.00 half cord, cutting 25c. J. F. Gray, phone 393 night or day. 12d-52-2981A

FOUR DINING ROOM CHAIRS, leather bottoms, walnut, $3.50 each; phone 948J. 6d-47-3018A

DRY PINE SLABS $2.50 PER LOAD; hemlock slabs, $3 per load; mixed wood $3 per load; also manure for sale; F. Conroy, phone 2428J. 3d-44-3003A

FUMED OAK LIBRARY TABLE, and set of child's white thibet robes; phone 2712W. 3d-44-3005A

KITCHEN TABLE; APPLY 617 Chamberlain. 3d-46-3050A

PEDIGREED SMOOTH FOX TERrier Pups; C. Armstrong, 183 Bethune. 3d-46-3049A

5 TUBE RADIO WITH A AND B wet batteries and charger; complete, $75; 134 Stanley Ave. 2d-45-3054A

NEW SHIPMENT OF SPRING goods just in; all winter stock at reduced prices; the "Record" store, cor. Smith and Reid. 6d-49-3056A

3 PIECE PARLOR SUITE $7, BABY buggy $5, parlor tables $2 up, rockers $2 up, gramaphone with 10 records $12, records 5 for $1, girl's hockey boots and skates, size 4, $3; large princess dresser, small dressers, beds and springs, toilet sets, hall rack, sideboard, extension tables, kitchen tables, arch curtains, blinds, congoleum rug size 2 1-2 x 3, 6 gal. crock, dishes, etc. Record exchange 10c; apply 59 Aylmer, near Perry. 3d-46-3052A

TO RENT—HOUSES b

FOR RENT—HOUSE NO. 328 RUbidge street newly decorated, hardwood floors, hot water heating, desirable location; immediate possession; apply 437 George street. dtf-3112

BRICK HOUSE WITH CONVENiences; large garden and lawn; phone 461J. 2d-45-2930B

5 ROOM HOUSE, NICE AND CLEAN, $12, and houses and apartments in all districts; apply 344 King St. 3d-19,21,23-3027B

NEW BRICK HOUSE, ALL CONVENiences, by month or year, close to street car line, south end; apply H. Wilson, 2 King George St. 15d-55-2908B

FARM, 100 ACRES, IN OTONABEE, 3 miles, immediate possession; apply Hancock, Auctioneer. 6d-44-2926B

BRIGHT LITTLE FOUR-ROOMED cottage; near George street; apply 183 Antrim. 6d-44-2925B

TO RENT—STORE NO. 374½ WATER Street; apply to 437 George street. dtf-340

HOUSE NO. 70 McGILL STREET; newly decorated; phone 440J. 3d-45-2947B

WARM SEVEN ROOMED BRICK house, No. 188 Dublin St., garage; apply 61 Robinson St., phone 1037J. 6d-47-3010B

BRICK HOUSE ON LONDON ST.—$16 per month; phone 1265M. 3d-44-3014B

FIVE ROOMED COTTAGE, 181 LONdon street, with conveniences; possession March 1st; apply No. 187 London street. 3d-46-102B

TO RENT—APTS., ETC. c

SMALL HEATED APARTMENT IN Grand Central building, possession 1st March; apply 437 George street. dtf-4C

FOR RENT—HEATED OFFICE ON George street. Apply 437 George street. dtf-C

TO PROFESSIONAL OR BUSINESS gentleman in exclusive home, large furnished bed sitting room, ground floor, steam heat, 3 minutes from post office; phone 613. 3d-44-3016C

No. 385 WATER STREET; SUITable for store or office; immediate possession; apply 437 George St. dtf-1607C

FOR RENT—NO. 173 1-2 SIMCOE street, suitable for store or office; Apply 437 George street. dtf-512C

TWO OUTSIDE OFFICES IN BANK of Toronto building; heated; apply Bank of Toronto. dtf-1529C

FOR RENT — MODERN, HEATED Apartments; apply 437 George St. dtf-1868C

HOUSES, REAL ESTATE d

ON TERMS TO SUIT PURCHASER at fifty per cent less than their assessed value: Lots 31 to 50 inclusive, on Cambridge street; lots 49 and 50 on Monaghan Road; lots 41 to 47 inclusive, on Walnut street, and lots 38 and 39 plan 18, Woodbine Avenue; offer open to March 1st; apply to G. W. Hatton, 397½ George street, Peterborough. 25d-49-1777D

HERE IS THE BIGGEST SNAP IN city, 3 houses, 2 brick houses and 1 stucco house well located with full plumbing; seven thousand dollars; will sell separately and terms; apply 344 King St. 3d-19,21,23-3038D

BIGGEST BARGAINS IN CITY, brick house, modern, with three semi - attached apartments; a revenue bearer; will pay for self; easy terms; W. J. Hancock. 6d-49-3051D

FOR SALE OR TO RENNT—STORE, fixtures and stock; Box 3011 Examiner. 3d-44-3011D

ABOUT 70 ACRE FARM CLOSE TO city; apply Bruce Johnston, phone 544 r 3. 3d-16,18,21-3052

BY OWNER, NEW 6 ROOM HOUSE, furnace, light, water; country tax; cheap for cash. Apply brick house on Hartley avenue or phone 1948W. 3d-44-2991 D

NEW HOUSE IN WEST END, centre hall plan, oak floors throughout and modern in every respect; easy terms to suit purchaser; monthly instalments if desired; apply 437 George street.

FARM, 160 ACRES, N. MONAGHAN, four miles from city, brick house, three piece bath, hot and cold water; two barns 100' by 30', stabling forty head cattle and twelve horses; hen house, silo, drive shed, four wells and springs; apply 475 Aylmer St., phone 529F. 3d-44-3008D

FOR RENT OR FOR SALE — 263 Engleburn Ave. On this property is a launch boat house, two garages, solid brick house; all conveniences; new furnace; could be made a duplex terms if desired; apply F. P. Champion, 130 York St., St. Catharines. 3d-44-54D

HELP WANTED—Male e

FIREMEN, BRAKEMEN, BEGINners $150-$250 monthly; also clerks (which position?) Railway Box 3859 Examiner. 26d-62-2859E

SALESMAN AND COLLECTORS—must have neat appearance and good reference; no others need apply; apply Manager, Singer Sewing Machine Co., 174 Hunter St. 3d-44-2997E

AMBITIOUS INEXPERIENCED MEN wanted, Train for work paying thirty to sixty dollars weekly. Garage mechanics, Battery Electrical experts, Engineers, Chauffeurs, Barbering, Hairdressing Bricklaying, Plastering. Satisfaction guaranteed. Catalogue free. Write Hemphill Schools, King Street, Toronto. 20d-15,17,19,22,24,26,29,31,2,5,7,9,12, 14,16,19,21,23,26,28-1581 E

SITUATIONS VACANT

MAKE MONEY AT HOME — YOU can earn a substantial income in your spare time writing show cards. No canvassing or soliciting. We instruct you and supply you with work. Write today. The Menhenitt Company Limited, 37 Dominion Building, Toronto. dtf.

COBOURG MAY ENTER C.O.B.L.

Lakeshore Town Considers Return To Senior Baseball This Year.

MEETING THIS WEEK.

COBOURG, Feb. 21.—It is stated here that Cobourg may enter a team in the Central Ontario Baseball League the coming season. Cobourg has been out of the league for the last year or two. The annual meeting is to be held at Port Hope next Saturday, and is expected to be an interesting one.

BOARDERS WANTED r

ONE MAN BOARDER; APPLY 518 Wolfe, near C.G.E. 3d-46-3045R

HELP WANTED—Male e

TWO MEN WHO CAN QUALIFY for executive position with two years' training; must be willing to learn the work from the ground up; earning approximately $35 per week to start; apply 205 Barrie building. 3d-44-56E

HELP WANTED—Female f

EXPERIENCED SPINNERS; APPLY Bonner Worth Mills. 6d-42-1966F

EXPERIENCED HOUSEKEEPER for elderly country couple, comfortable home for right party; Write Box 57 Examiner. 3d-44-57F

YOUNG GIRL FOR LIGHT HOUSE work; one who will sleep at home; phone 845. 3d-46-3053F

GIRL OR WOMAN TO DO HOUSEwork; care of children at once; apply 109 McDonnell street. 3d-44-3013F

RELIABLE GIRL TO LOOK AFTER children and assist with housework; must sleep at home; apply 233 Engleburn Ave. 3d-44-3015F

CAPABLE MAID FOR GENERAL housework; all conveniences. Apply 590 Weller. 3d-45-52F

LOST g

FOX HOUND, BLACK AND WHITE with tan head. Strap around neck. Phone 393. 3d-45-3031 G

BEAGLE PUP, MALE, BLACK, white and tan; answers to name of Sport; anyone knowing whereabouts phone 2191W. 3d-46-3044G

WILL PARTY WHO TOOK HALF rubbers, size 10, in mistake from Bankers' Dance leave at Examiner and receive pair size 8. 3d-45-3039G

WILL THE PERSON WHO TOOK the skis and ski poles off the verands at 295 Margaret Ave., kindly return same and save further trouble. 3d-45-3034G

WILL THE PERSON WHO TOOK the goloshes from Y.W.C.A., please exchange the same and leave at Examiner 2d-45-3037G

LAST NIGHT, TIRE CHAIN, SIZE 35 x 25; finder please phone 1900. 3d-45-3026G

FOUND h

SPOTTED HOUND PUP, OWNER may have same by proving property and paying for ad.; apply 242 Simcoe St. 2d-44-3042H

LARGE TAN HOUND WITH WHITE legs and white breast; apply Humane Inspector, phone 2513. 3d-46-101H

BOARDERS WANTED r

SOUTH ROOM ON LAKE SIDE, beautiful location; all conveniences; handy to Westclox and other factories; apply 183 Mark St. 3d-45-3029R

CHURCH HOCKEY LEAGUE PLAY-OFF

Juveniles and Juniors Meet in Two Important Clashes To-morrow Night.

To-morrow night at Brock street rink the play-offs will take place in the Juvenile and Junior groups of the Church Hockey League. The youngsters have been playing a fine brand of hockey and it is expected that a large crowd will be out to witness the games.

Trinity and Murray street teams have qualified for the finals in the Juvenile group and this game will be played at eight o'clock sharp. The second game of the evening will be between St. John's boys and St. James; these two teams have entered the finals in the Junior group. This game will commence at nine o'clock.

The first midget game will be played at the Cognawaga rink tomorrow night at 6.30 when the All Saints' meet the Trinity team. The finals for the senior city championship will not be played until the end of the week as there are a few games to play yet.

WINS CONTEST.

Mrs. Hugh Lush Wins Wrist Watch For Hockey Week.

Mrs. Hugh Lush of 631 George Street won the wrist watch in the ticket-selling contest for hockey week at the Regent. Mrs. W. H. Bogardis came second, and won the diamond brooch pin. Reta Munro gets the trip to Toronto. Lily Foulgar was fourth, winning the five-pound box of chocolates donated by Laura Secord. Grace Tucker won the two-pound box of chocolates.

The contest was a fair success, and the Hockey Club are very grateful to those who gave them their assistance.

The prizes may be obtained at Schneider Brothers' jewellery store.

LIVESTOCK l

REGISTERED YORKSHIRE BOARS, nine and ten months old, $35.00 and $40.00. Younger stock of both sex. 2 Angus bulls for sale or exchange. Apply J. J. Duggan, Fenelon Falls. 3d-44-2992 L 1 wlky-24-2492

COW, DUE TO FRESHEN FEBruary 25th; bay team, coming 9 and 11 years; phone 2493M. 3d-45-3028L

JERSEY COW, 7 YEARS, DUE IN ten days; William Welsh, phone 2526F. 3d-45-78L

MILK COWS AND SOME YOUNG cattle, terms; also Clyde mare; apply Hubert Allin, R. R. 2, Omemee, phone 50 r 21. 4d-45-60L

SHORTHORNS FOR SALE—ATTENtion of farmers is called to the annual sale of the Peterboro Shorthorn Association to be held in Montgomery's stables on Thursday, March 3rd at 1 p.m.: 22 males and 8 females; F. C. McCrae, Norwood, secretary. 4d-21,23,25,28-3047L

POULTRY, ETC.. p

WANTED—LIVE FOWL, HIGHEST prices paid; phone 1731F, or apply 220 Wolfe; S. Levine. 26d-62-2879P

HENS AND CHICKENS WANTED—we almost pay any price; phone H. F. Doig, 2097F. 26d-67-3001P

A NUMBER OF BARRED ROCK Pullets, one year old hens, two hen houses and electric incubator; phone J. F. Reid, 1717J. 3d-44-3004P

TRIO OF EMDEN GEESE; ALSO three Pekin Ducks and one drake. George Paudash, Keene, No. 2. 3d-45-59P

RACE FOR RIGHT TO PLAY OTTAWA REMAINS CLOSE

Canadiens and Maroons Both Win Games on Saturday.

BAILEY STARS.

Former Pete Captain's Play Features Game Against Montreal.

TORONTO, Feb. 21 (Canadian Press). — Montreal Maroons and Canadiens remain in a neck-and-neck race for the right to meet Ottawa in the play-offs in the Canadian group of the National Hockey League. The Maroons won again on Saturday night from Toronto Maple Leafs after a bitter struggle, by two to one. Canadiens downed the New York Americans at Montreal rather easily, winning three to nothing. Ottawa maintained their six game lead over Canadiens by defeating the Pittsburg Pirates at Ottawa, one to nothing.

The Maroons had a harder task defeating Maple Leafs than in any other of the four previous games between the two teams. Patterson, aided by Corbeau, gave the locals the first goal of the game and the Leafs held their lead until Stewart scored on a pass from Dutton near the end of the second period. Bailey's brilliant playing featured the third period, which was scoreless, and not until after 12 minutes of overtime did Dunc Munro win the game for Montreal with a snap-shot after a lone rush.

The Senators' determination, rather than any superiority in hockey gave them the game against the Pirates. The only goal of the game was secured by the youthful Hec. Kilrea, who wriggled through the Pirates and burned a shot past Roy Worters.

At Montreal, Vernon Forbes' smart performance in the Americans' nets was largely responsible for keeping the flashy Canadiens' score down to three goals. The Habitants worked through the uncertain New York defence at will. Lepine in the first period, Gagne in the second, and Joliat in the last scored for Canadiens.

WANTED j

WANTED REFINED PEOPLE FOR furnished or unfurnished rooms, near C.G.E. Mrs. L. Stuart, 107 Aylmer street 3d-45-3020 J

CLOVER HAY; APPLY THOS. ROSE phone 833W. 3d-46-97J

BETWEEN NOW AND APRIL 1ST—100 automobiles to be recovered, from $10.00 up; Fitzgerald & Co., 255 McDonnell St. 6d-46-2979J

EMPLOYMENT Wanted k

IF YOU HAVE ANY WOOD TO saw, phone 1750F. 3d-19,2,24-2988K

PHONOGRAPH REPAIRS—SPRINGS replaced while you wait; work guaranteed; T. Griffin, phone 2163W 146 Park street, opp. C.G.E. 26d-49-2615K

GENERAL m

TAXIDERMIST WORK DONE; HAVE your specimens mounted; apply 156 London, phone 878. 26d-49-2596M

25c TAXI — PERCY McGLYNN, phone 2492. 12d-14,16,19,21,23,26,28,2,5-1904M

25c TAXI: G. STEVENSON, PHONE 1944M, closed car. 6d-46-2980M

GRAND NATIONAL AT AINTREE SOON

Greatest Sporting Race Is As Popular as Ever.

VETERAN DEAD.

LIVERPOOL, Feb. 19.—(Canadian Press Despatch)—Publication of the "weights" has quickened public interest in the Grand National steeplechase and the Lincolnshire, which are to be run near the end of next month. The great steeplechase will not seem quite the same this year, because of the death of Old Tay Bridge, veteran 'chaser, who had a long and notable career in the National. He never won the race, but was second in 1925 and 1926, and had been allotted top weight of 175 pounds for this year's National. Jack Horner, winner of the race last year, is 10th in the table of weights with 162 pounds.

In the Lincolnshire, first of the spring flat race handicaps, King of Clubs, winner last year, is handicapped only 98 pounds, being about 40th in the table.

Entries for the Grand National, to be run over the famous Aintrees course at Liverpool on Friday, March 25, four miles and 856 yards, number about 70; and there are about 60 entries for the Lincolnshire, a straight mile, run at Lincoln on the preceding Wednesday.

The Grand National is probably the greatest purely sporting event left in racing. Unlike the other outstanding races of the year, betting on the National is not large, for the very good reason that a four-mile course with numerous and dangerous jumps plays havoc with any field that starts. A good horse can fall as badly as a poor horse, while a poor horse in falling can bring down the horses behind him, be they the best of jumpers.

Luck Counts.

Accordingly, while many horses are in the entry list with apparently not the remotest chance of winning, it does ot follow that they cannot win. Jack Horner was little fancied at this time last year, but he won. Double Chance in 1925 and Master Robert in 1924 were both practically "outsiders", but they both won. It is the element of luck and its truly sporting nature which make the race what it is. It cannot be a championship because it is a handicap, unlike the three-year-old Classics or the Ascot Gold Cup.

CHECKER MATCH.

British Team Meets America's Best in New York Next Monday.

One of the most important checker matches in the history of the game begins in New York on Monday, February 28, between teams representing Great Britain and America.

The British team comprises six Scotsmen and six Englishmen. The match will last twelve days, and the world's greatest experts will be engaged.

A similar match was played in 1905, when Great Britain won by 73 games to 34, with 284 draws.

On that occasion the five Scotsmen beat the Americans by 46 games to 2; the five Englishmen lost by 32 games to 27.

Since then, however, Great Britain has gone back considerably, while America has made great strides, so that a much closer result is looked for from the forthcoming match.

The British team is weakened by the absence of Robert Stewart of Fife, Scotland, the champion of the world.

Upset stomach, sluggish liver, and acid condition cause bad breath. Seigel's Syrup gets at the cause. Try it and have a wholesome breath. Any drug store.

ADVERTISE IN THE EXAMINER

TOWN TOPICS

THE WORLD is full
OF THINGS that
SOMEONE ONCE said
COULDN'T BE done.
* * *
THEY DON'T all
HAPPEN OF course
IN THE same place
BUT IN Peterborough
FOR INSTANCE
WE HAVE Radio
A NEW Freight Shed
AND TELEPHONE Girls
WHO GIVE us
THE RIGHT number
* * *
NOT SO very
LONG AGO people
WERE QUITE sure
THAT WANT-ADS
WOULD NOT pay
BUT TODAY hundreds
ARE USING
EXAMINER CLASSFIELD
TO GET in touch
WITH OTHER hundreds
WHO ARE looking
FOR SOMEONE who
IS LOOKING for
THEM

SULLIVAN BACKED FOR CATALINA SWIM

Long Beach Man Posts $25,000 For Race Around Island.

LONG BEACH, Calif., Feb. 21 (Canadian Press).—Henry Sullivan, of Lowell, Mass., the only person who has swum both the English and San Pedro Channels, announced here yesterday that he had been backed to the extent of $25,000 by W. W. Compton of Long Beach for a race around Santa Catalina Island, to take place between June 15 and July 15. The distance is fifty miles.

OSTEOPATHY

MARY E. DAVIDSON, Osteopath, 168 Brock St., Apartment 1. Hours 2 to 5 p.m., and by appointment. Telephone 2530W.

CHINA PAINTING
Mrs. Langley McCarthy Teaches Biscoffs' New and Beautiful Work in CHINA PAINTING

BELTING
All sizes, new and second hand, Rubber and Leather Belting for sale at lowest prices; also cotton bags for sale.
Stores, Garages and House to let
A. LOW & CO
385 BETHUNE STREET
Phone 697. Night and Holiday 1027

Telephone 720 When You Want Your
PIANO OR ORGAN TUNED
Player Pianos a Specialty
All Work Guaranteed
W. H. CUNNINGHAM
500 Weller Street

GAS ENGINES
Two 6 H.P. Engines in good condition, at half price.
One 4 H.P. Engine to sell cheap.
Fur and Mackinaw Coats, Mitts and Robes at reduced prices.
W. J. DAVIS
Dealer in Implements, Etc
379 Water Street.

DAVIS-THOMPSON COMPANY, LTD.
Insurance and General Agency
433 GEORGE ST. PHONE 40

4% INTEREST, compounded Half-Yearly, Paid on Deposits

One Dollar opens an account. Special facilities afforded Depositors for the convenient transaction of their business, and accounts are subject to cheque withdrawal.

For Sums of $100 and upwards this Company's Debentures are issued in terms of one to five years, bearing special rates of interest, depending upon the term of investment.

TORONTO SAVINGS AND LOAN CO.
435-437 George Street
Peterborough

PROTECT YOUR INCOME
ACCIDENT AND SICKNESS INSURANCE is not expensive. Cost is only a few cents per day. Get particulars from
HILL, WEDDELL AND HILLS
Phone 14 - - - 124 Hunter Street

OLIVER'S ADVENTURES AT BAY! By GUS MAGER

CARTOON FOLLIES OF 1926 By RUBE GOLDBERG

First Big Play-Off Game TONIGHT at REGENT THEATRE - Direct Wire Giving you Complete Story of Tonight's BIG GAME

PETES vs. VARSITY - Feature Picture Lon Chaney's "In The Trap" - DICK LUSH will do the Announcing Doors open at 730 - REGENT ORCHESTRA

ROBT. FAIR CO. LTD.

Our Miss Gillespie has just returned from the Millinery fashion centres, where she spent some time in studying the spring models, and getting the trend of the styes being featured in

HATS

Her purchases were most carefully selected and promise that this department of the Fair store will show the very

LAST WORD IN MILLINERY

The first lot has already arrived, and are now on display, an advance showing that will greatly interest ladies who wish to have their head-gear right up to the minute in style.

In the Ready-to-Wear Section

Mrs. Hurley has re-stocked her department with a beautiful selection of

NEW DRESSES AND COATS

made necessary by the absolute clearance effected by the recent big sale.

The new garments comprise a happy array of beautiful and most modern styles with bright new shades predominating.

In the Furnishings Section

A lovely new showing of

SILK KNIT UNDERWEAR

also reveals the fact that bright and even startling colors are to be worn this week.

A shadow-proof Silk Slip gets immediate attention, both from its lovely silky texture, good weight and its undoubted shadow-proof features. Ask to see these newer things on our second floor. It's a pleasure to show them to all who are interested in spring's dainty styles.

LOCALS

DR. D. J. O'RAY

Physician and Surgeon, corner Charlotte and Rubidge. Office hours 2 to 4 and 7 to 9 p.m. Phone 2715. Feb. 16,27

ALL SAINTS' CHOIR.

Practice will be held to-night at 7.30 instead of on Thursday.

DR. T. P. McCULLOUGH.

Eye, Ear, Nose and Throat Specialist, 166 Brock street. Phone 36W, dtf

A SENSATION.

Have you heard the new musical Sensation at Heintzman Hall. "The New Panatrope." 2d, 44, 51

RECHARGEABLE B BATTERIES.

Get your 45 Volt B Battery now rechargable 6 to 8 times.—White's Cycles & Sports, Ltd., 212 Charlotte Street. Open evenings. 2d-45-99

PHONE 147

For dry body hardwood at $6.50 per half cord, cut; also hardwood slabs, mixed wood and soft wood, all cut and under cover. Sanitary Ice Supply. 'Phone 147.

AUCTION SALE

Richard Coughlin, East Half Lot 10, Con. 14, Otonabee, Wednesday, Feb. 23: 3 horses, 6 cows, 5 calves, 9 head of fat cattle, 2 pigs, 2 brood sows, 50 Plymouth Rock hens, implements, harness, hay and oats. Sale at 1.00 p.m.—Harry Redmond, Auctioneer. 2d-44-3022

EUCHRE PARTY.

A euchre party Tuesday, Feb. 22, in St. Alphonsus' Lyceum, given by the ladies of St. Anthony's Society residing in the country and city. Lunch and good prizes, including turkeys, chickens, etc. Good music. 1d-44-104.

FARM SALE.

M. H. Buttler, lot 10, river road, North Monaghan, Monday, February 28th, 2 horses, 6 cows, 10 tons hay, seed drill, steel rollers, mower, rake, waggon, sleighs, buggy, pulper, turnip drill, scales, slings, and numerous other articles. Usual terms. — W. J. Hancock, Auctioneer. 6d-14-16-18-21-23-25-1975

WATCH THE KIDNEYS

Fatigue and that tired feeling is the result of poison in the blood. When the kidneys fail to remove this poison from the system it leads to backache, rheumatic pains and sometimes to that fatal ailment known as Bright's disease. When this condition exists, don't delay, go to your druggist and get a box of Dr. Banta's Kidney and Rheumatic Pills and they will quickly correct the cause of your trouble.

Mr. Arthur Pinch of Smith Township states that Dr. Banta's Kidney and Rheumatic Pills give him more speedy relief than any other preparation that he had tried.

CANADIAN WRITES HIS IMPRESSION OF FLORIDA

The other day a letter came from a Canadian holidaying in Florida. He bubbled over with enthusiasm for this winter resort. "The grape fruit and oranges with their bright splashes of color are simply marvellous!" (It was his first visit to Florida). "The motoring is wonderful. The golf superb!" In fact, when telling about the tropical scenery, the climate, the recreations and hotels, a whole host of superlatives seemed necessary for an adequate description.

You had better pack your bags for Florida and the Gulf Coast now, when the season is at its height. Any agent of the Canadian National Railways will gladly supply you with all the necessary information regarding rates, routes and resorts.

Y.W.C.A. WEEK'S ACTIVITIES.

Special items in this week's activities at the Y.W.C.A. are:

Discussion Group, which meets each Monday at 7 to 8 p.m. Leader, Rev. J. D. Paterson; subject "What is an adequate religion for the youth of to-day?"

Old Country Club extends a cordial invitation to all girls from the old country to meet with them on Thursday evening.

Saturday Afternoon Clubs are entertaining their mothers to a party on Saturday afternoon at 2.30 o'clock Every mother especially invited.

Friendly Hour and Sing Song will be held this Sunday. The Girls' Auxiliary will be in charge of the Friendly Hour.

Gymnasium Classes are all asked to attend regularly. Special work for the Gymnasium Pageant.

Sewing: All who volunteer to help with the sewing for the Gymnasium Pageant will be welcome any afternoon.

Monday: 4.30, Senior School Girls' gym: 5.30, Special junior dancing; 7.00-8.00, Discussion group, Rev. J. D. Paterson; 5.30, M.F.M. Club; 7.00 Wood carving; 8.00, Elementary gym

Tuesday: 10.00, Ladies' gym; 7.00, Ukulele; 7.30, Leaders' gym; 8.00 advanced gym.

Wednesday: 4.30, Babies' rhythmic class; 5.30, Junior dancing; 8.00, Wohelo club; 8.30, Badminton.

Thursday: 7.00, Senior dancing; 8.00, Ladies' gym; 7.00, Home Nursing; 8.00, Old Country club.

Friday: 4.30, Senior school girls' club; 4.30, Gym. Pollyanna; 7.00, Intermediate dancing; 8.00 Basket ball league.

Saturday: 9.45, Junior Gym; 10.30; Story Hour; 10.45, Babies' gym., 2.00 Ever Bright; 2.00, Sunshine Club; 4.00, Fadminton.

Sunday: Friendly Hour and Sing Song. 1d-44-100

Your Old-Fashioned Wedding Ring Modernized

While Still Retaining the Traditional Sentiment of the Original Gold Band

"You will recall the thrill of pleasure you had when you first saw the treasured gold band, if you have it overlaid with the beautiful, fashionable "Forget-Me-Not" design in platinum or solid gold. In this way, you retain the original while enjoying the exquisite beauty of the modern wedding ring.

"Forget-Me-Not Design is the genuine "Key Quality" creation.

Very Moderately Priced

WARNE BROS.

Phone 586 - 240 George St. DIAMOND HALL

JAPANESE FETE TO-NIGHT.

St. Andrew's Church Hall. Delightful music. Beautiful decorations. Refreshments. Admission 25c. 1d-44-96

CATHOLIC WOMEN'S LEAGUE.

An Afternoon Tea will be held at the home of Mrs. Conroy, 387 Reid Street, Thursday, February 24th, from 3 to 7 p.m. Proceeds for relief work. 2d-21,23-98

PRIZE WINNERS

Prize winners at the card party held in the parish hall of the Church of The Immaculate Conception, on Friday evening, were: First, Miss Mildred Butler and Mr. C. Brisbois; second, Mrs. James Hogan and Mr. D. Moloney.

A joint meeting of Mount Hebron Encampment No. 56 and Hiawatha Encampment No. 66 will be held on Wednesday evening, Feb. 25, at 8.00 p.m., to receive the Grand Patriarch, Bro. J. W. Hibbart. Lindsay Encampment will confer the Patriarchal Degree. All visiting Patriarchs welcome. 2d-45-94

PUBLIC MEETING—CHANGE OF DATE.

A Public Meeting of Citizens of Peterborough will be held in the City Council Chamber on Monday next, February 28th, 1927, at 8 o'clock (instead of February 23rd), to consider the celebration in Peterborough of Canada's Diamond Jubilee on July 1st.

All citizens are cordially invited to attend.

W. T. HOLLOWAY, Mayor. 3d-21,23,26-103

CANADA ON MAP AT WASHINGTON

Formalities of Recognition Observed and Existence Begun.

MOUNTIE, TOO.

WASHINGTON, Feb. 21.—(Canadian Press.)— In a little white stone building just off Ambassador's Row, Canada's Legation has just begun its active existence. Formalities of recognition have been observed. "Moving in" is nearly completed. To-day Corporal Lamont, formerly of the Ottawa Headquarters of the Royal Canadian Mounted Police, sits at his desk at the entrance to 1757 "N" Street and directs visitors to various branches of legation. Also, a taxi driver asked no further direction than "Canadian Legation" today, which is a sign that it is on the Washington map.

BANDITS MURDER SEVEN PEOPLE

Gangs of Criminals Have Become a National Menace.

LEAVE BODIES.

MOSCOW, Feb. 21 (Canadian Press)—Although the state punishes highway robbery with death, banditry is so prevalent throughout Russia that it has become a national menace, and new outrages are reported daily. With the sole motive of stealing an amount equal to $60, bandits in the town of Riazan, near Moscow, murdered Theodore Kunion, his wife and five children in Taganrog. A group of professional criminals, operating for more than a year, have robbed and murdered nearly 150 peasants. It was their habit to bind the arms and legs of their victims and drag them along the road by a rope. The bodies were allowed to remain in the fields as prey for vultures.

JACK MINER IS GUEST TO-DAY OF ROTARIANS

Impresses Club Members With Exposition of His Philosophy of Life.

PLEA FOR BOYS.

Mr. Miner Points Out That They Need the Help of Parents To-day.

Jack Miner explained some of his philosophy of life for the benefit of members of the Peterboro Rotary Club, at the weekly luncheon to-day, and the result was one of the most striking addresses the local Rotarians have heard.

There is only one Jack Miner, who not only, as he himself expresses it, "knows more facts about the wild goose than all the rest of the men standing on this world, combined, but who has a homely, sunshiny, helpful idea of life that makes him a source of inspiration and help to those who hear him.

In the space available for this report it would be impossible to do justice to Mr. Miner's address—indeed a verbatim report would miss much of the effect produced by the speaker. It was no polished, carefully planned lecture, based on one topic, and built up in logical sequence, but rather a talk on many things coming straight from the heart of a man with a great love for his fellow man as well as for the animal life in which he has always been interested. His references to his success with the wild geese were merely incidental used principally to illustrate how it was possible for a boy who had been given no natural advantages to rise out of his environment, and to accomplish big things. He emphasized the conditions under which his early days were spent, to show how success could be attained in spite of such a start.

But the most notable feature of all in his address was his earnest plea on behalf of the children, the fervent desire that his hearers should realize that what the boys of to-day needed were real parents. There were ten times the temptations today that there were a generation ago, and children needed the help of their parents as never before. Mr Miner emphasized that point with a depth of feeling that made an evident impression upon his hearers.

The speaker was introduced by Rotarian Fred L. Rose, and at the conclusion of his address was tendered a hearty vote of thanks.

ONTARIO MEMBERS LEAVE FOR OTTAWA

Conservative Commission is Arranging For National Convention.

TORONTO, Feb. 21 (Canadian Press) — Ontario members of the Conservative Commission which is arranging for a prospective national convention, and which meets in Ottawa tomorrow, will leave Toronto to-night. They are Hon. Charles McCrea, M.L.A., Ontario cabinet minister; John R. MacNicol, President Dominion and Ontario Conservative Associations; J. R. Shaw, Woodstock; R. J. Clarke, Toronto; Mrs. H. T. Fallis, Peterborough; Mrs. A. T. Edwards, London; Hon. J. D. Chaplin, St. Catharines, and Hon. Dr. J. W. Edwards, Kingston.

AROUND THE CITY.

There are 120 names on the list at the government employment bureau. Last week 20 were placed and 32 new applications were made.

With yesterday's heavy snow fall many of the hydrants are buried up and Chief Gimblett requests the citizens to remove the piles of snow from around them.

CHIC COMBINATION.

Chiffon and lace are a very wearable combination for evening, particularly when both are dyed in pastel shades.

CARD PARTY

At St. Alphonsus' Lyceum,

TO-NIGHT, FEB. 21ST.

Ten Good Prizes.

TRUSSES

For Rupture

For sale and made to order

J. H. GLASS

Cor. Park and Cameron Sts

R.R. 5, Peterboro, Ont.

14, 45, 3033

Wife Objected To Billiards So Husband Killed Himself

PARIS, Feb. 21 (Canadian Press) — Because his wife did not want him to play billiards, Gaston Orpholan threw himself from the Eiffel Tower to-day, dying at her feet. For five hours previously the police tried to persuade him to descend from his perilous perch on the second platform of the tower. He refused and demanded that his wife be sent for. When she

WEDDING BELLS.

O'RAY—HARTMAN

The wedding was solemnized at six o'clock this morning, at St. Peter's Cathedral, of Daniel J. O'Ray, M.D., of this city, and Sarah Heaney Hartman, daughter of Mrs. John Heaney of Kingston and the late John Heaney. The ceremony was performed by Rev. Gerard Maher. The wedding music was played by Miss Hurley, who also sang during the progress of the Nuptial Mass.

The bride, who wore a gown of brown cut velvet, with hat, shoes and stocking to match, and sealskin coat, was attended by Miss Irene Hogan. Dr. Fitzpatrick of Brockville acted as best man.

After the ceremony, the immediate friends and relatives of the bridal party were entertained at a dainty wedding breakfast at the home of Mrs. F. A. Hodgson.

Later, Dr. and Mrs. O'Ray left on a short trip, to reside on their return at 315 Rubidge Street.

OBITUARY.

WALTER A. JACKSON.

The death took place in Detroit, Michigan, on Saturday, February 19th, of Walter A. Jackson.

The late Mr. Jackson was a former resident of Peterborough, and will be remembered as being one of the outstanding athletes of the city.

There are left to mourn his loss a sorrowing wife and one son, Walter C., also one sister, Mrs. Emily Kane, of New York, and four brothers, James and Archie of Peterborough, Andrew of Toronto, and William of Hamilton.

RUTH KIFF.

The death occurred early this morning of Ruth Kiff, infant daughter of Mr. and Mrs. Frederick Kiff, of 585 Division street.

The funeral will be held to-morrow from her late home at 2.00 o'clock to Little Lake cemetery with the Rev. Mr. Mills officiating.

DEATH NOTICE

LUSH—Word was received here from Deloraine of the death on Sunday of Henry Lush, formerly of this city. He leaves to mourn his loss his wife, a brother, N. Lush of this city, a daughter, Mrs. A. Watson of Saskatoon, and two sons, Frank of Wainright and Tom of North Monaghan.

THE JEAN RIDDICK YARN SHOP

Shows an unusually large stock of Yarns, Hosiery, Underwear, etc. Come and see us and save money. WE SELL FOR LESS! 412 George Street.

WE VULCANIZE

AUTO TIRES, RUBBER BOOTS, HOT WATER BAGS, etc,

H. T. MILLARD

225 Hunter St. 'Phone 234

W. GORDON HALL

Electrical Contractor

Wiring and Repair Work

PHONE 1403W

MID-DAY DINNER

After the snowstorm, enjoy a nicely cooked mid-day dinner at Hooper's comfortable Pleasant Rest and Refreshment always at

HOOPER'S

TEA ROOM

327, 414, 601 George Street.

Y.W.C.A. CLASSES HOLD PARTIES

Valentine Costumes Add Color To Mirthful Occasion When Tots Meet.

SNOWSHOE HIKE.

The Young Women's Christian Association was a very busy place on Saturday, when the largely-attended Junior and Senior Valentine parties were held, the former taking place in the morning, the latter in the evening.

At the Junior party, the big gymnasium was packed with the small tots who came in costumes of colorful types, representative of the Valentine season. The programme consisted of a Grand March, games and dances by the various classes, and the service of refreshments. The children had a very jolly time. Prizes for the costumes, which were presented by Mrs. H. R. H. Kenner, were won as follows: Ruth McNeely, as a Cupid; Meryl Smith and Bobby Graham, as Bride and Bridegroom, with David Graham as a trainbearer; Barbara Miller, as a Cupid; Thelma McNeely, as Miss Valentine; Florence Trebilcock, as Rose, and Joan Ottewell as Knave of Hearts. Honorable mention was accorded Alicia and Margaret Langley, as an Old-Fashioned Lady and Daughter, and Dorothy Peace, as a Danger Signal.

Evelyn Hill received the prize in the Babies' Class for bringing in the most members in the recent campaign for gymnasium members, and Margaret Sproats of the Junior Class also received a prize.

At the party, which was also attended by members of the Intermediate Classes, nine girls of the Junior Life-Saving Swimming Class became the proud possessors of the Elementary and Proficiency certificates that have just arrived from England. The certificates were presented by Mrs. H. R. H. Kenner, and Miss Caroline Littlefield explained the necessary knowledge of life-saving work, both on land and in water, possessed by all the girls who had completed their final examinations.

Elementary certificates were presented to Myrtle Foster and Mary Vance, and Proficiency certificates were presented to Jean Maconomy, Verna Huffman, Emily Hemphill, Beatrice Florence, Constance Gibbons and Mary Kingsbury. Mary Kingsbury is the youngest member in the city holding such a certificate.

The Bronze Medallion was presented to Irene Foster, and Sadie Levine and Margaret Dunlop were congratulated upon their successful attempts during the examinations for this award, both being unable to qualify, as they were too young.

In the evening, the Senior Valentine party took the form of a snowshoe tramp, which proved quite a success. The girls started from Jackson's Park, tramping through it, and arriving later at the 'Y,' to enjoy hot coffee and sandwiches and cake before the big fire in the reception hall, followed by a sing-song.

No fur is more popular than badger for sport coats and for youthful suits of rough materials.

HOCKEY SCORES TO-NIGHT ANNOUNCED AT DUFFUS' BOWLING ACADEMY

BORLAND'S DRUG STORE

228 CHARLOTTE STREET—NEAR AYLMER

ONCE MORE we present OUR AIM

—SERVICE—

A complete assortment of drug store goods, clean and fresh—at prices as low as possible. Delivered to you when you want them.

"GIVE US YOUR NEXT ORDER"

IF IN A HURRY — PHONE 274 — FAST DELIVERY

FRANK H. DAWSON

FLOUR FEED GRAIN SEED

SALT OYSTER SHELL

BALED HAY AND STRAW

WHOLESALE AND RETAIL

Telephone 55 380 Water St.

BIRTH

BOATE.—To Mr. and Mrs. Ross Boate, Emily, on Feb. 19th, a son.

SAWS FILED AND SET

RAZORS SHARPENED

Ready for Shaving, 25c each

WM. TAYLOR

221 Hunter St. W. - Phone 1093

m.w.f.

TONIGHT

At the Recital to be held in the Murray Street Baptist Church, a splendid

Heintzman & Co. Upright Grand Piano

will be used — Supplied by

HEINTZMAN HALL

Hunter Street

SONATA RECITAL

Conservatory of Music Hall

Tomorrow Eve., February 22nd

at 8:30 o'clock

-by-

EDWINA PALMER - VIOLINIST

-and-

AGNES BEST - - PIANIST

Admission 50 cents.

AN OLDE TIME DANCE

G.W.V.A. HALL

Prizes for the best Olde Tyme Costumes — Come whether you have a costume or not.

Monday, February 21

Dancing from 9 p.m. to 1 a.m.

Come and hear Charlie (Tommy) Tucker's real Olde Tyme Orchestra.

Request numbers played. They're real olde tyme musicians.

Admission 50 cents.

3d-44-48

REMARKABLE

Musical Treat To-Night!

Don't Miss the First Public Demonstration of the wonderful

NEW PANATROPE

at the performance of "ABIE'S IRISH ROSE" in the

GRAND OPERA HOUSE, TO-NIGHT

The First Purely Electrical Reproducing Musical Instrument

Previous to the First Act and also between the Acts YE OLDE FIRME HEINTZMAN & CO. will give A MUSICAL DEMONSTRATION of this new wonder machine. A varied programme consisting of Classical and Popular Music will be given.

HOME EDITION

The Evening Examiner

PROBABILITIES.
South and south-west winds, mostly fair and milder to-day and Wednesday, probably some light rain to-night.

IF IT WILL HELP PETERBOROUGH, THE EXAMINER IS FOR IT

VOL. LIX., No. 44 — PETERBOROUGH, TUESDAY, FEBRUARY 22, 1927 — PRICE THREE CENTS

Ontario House Clears Decks For Introduction Of Budget

French Settlement Shelled by Chinese

CORRESPONDENT ESCAPES FROM CHINESE CAPTORS TO WRITE DESTRUCTION

Kaishing Is In Ruins and Villages On Way To Shanghai Are Looted and Deserted — 40,000 Troops Await Cantonese at Sun Kiang.

EXECUTIONER'S KNIVE SWINGS AMONG STRIKE AGITATORS TO SETTLE UNREST

Chinese Gunboat Drops Shells in the French Setlement, While French Gunboats Train Guns on Accompanying Cruisers—American Residences Are Struck.

Editor's Note.—Cal. S. Hirsch, United Press Correspondent, assigned to the Chinese war front, was captured by Sun Chuang-Fang's forces, but escaped and returned to Shanghai today with the first eyewitness' account of the routing of the Northern troops south of Shanghai. In the article which follows, he also related his own thrilling experience.

(By Cal. Hirsch, United Press Staff Corespondent.)

SHANGHAI, Feb. 22.—Kaishing, sixty miles southeast of Shanghai, is in ruins and the forces of the Northern leader, Marshal Sun Chuang-Fang were streaming to Shanghai, looting all villages on the way.

Marshal Sun was making a desperate effort to concentrate his defeated troops at Sun Kiang, about twenty-five miles southeast of Shanghai, for a last stand against the victorious Cantonese on their way to seize the prize city of the Orient.

At Kashing, banks have been looted, all foreigners have been evacuated, and the city is deserted.

Marshal Sun has established headquarters at Sun Kiang and has assembled about 40,000 troops there, awaiting the Cantonese who are nowhere in sight. I returned here today on a river boat from Sun Kiang. A small group including myself left here on a boat last Saturday morning for the war front. We were first stopped about twenty-five miles from Shanghai, but a permit from Sun's representative at Shanghai got us as far as Kaishing, where we were halted by the retreating troops.

After some explanations and loss of time we were again permitted to continue on our journey and were proceeding to Hang Chow when rifle shots across the bow of the boat forced us to halt.

Soldiers swarmed aboard and locked all the occupants of the boat into cabins.

For fifteen hours we were without food.

(Turn to Page 8, Please)

TO-DAY'S EXAMINER

Local

Big crowd hears Jack Miner. Page 1.

Local man's will argued at Toronto. Page 2.

J. E. Patte is Vice-President Fox Breeders' Association. Page 7.

Canada

Provincial budget brought down. Page 1.

Conservatives divided on convention. Page 1.

Britain

London to protest Russian agitation. Page 2.

Foreign

French settlement shelled by Chinese. Page 1.

Editorial, Page 4

The budget debate.

Peterborough's part.

Lifting the burden.

Wide powers.

Three elements of prosperity. By Dr. Frank Crane.

Sport

Petes tie Varsity in first of group finals. Page 10.

Bowling and curling news. Page 14.

Financial, Page 18

General depression on mining exchange.

Massey-Harris is leader in field.

Women's Interests.

Fashions, Social news. Page 9.

Music Club meeting. Page 2.

Features

Radio programs. Correct English, Page 4.

Want Ads., Page 15

The market place of the community.

To-morrow

	Rises	Sets
Sun	7.6	17.58
Moon		10.26

MUSIC CLUB HOLDS MEETING

Members of "B" Sharp Club Give Interesting Programme.

STUDY TOPIC.

The regular monthly meeting of the "B" Sharp Music Club was held on Friday evening at the home of Harry Marsh, Homewood avenue.

The responses to the roll call took the form of interesting extracts from the life of Fraz Joseph Hayden, the father of the modern symphony, which was the study topic for the evening, given by Marguerite Kidd.

The programme was followed by musical games, after which dainty refreshments were served. A vote of thanks was tendered to the gracious hostesses, Mrs. Hall, Mrs. Marsh and Miss Hall, for a very pleasant evening spent in their home.

The following musical programme was given:

Piano solo—Sonatina in G (L. Van Beethoven), Isabel Cragg.

Piano solo—The Fairy Pipers (adapted from Beyer), Whipple Kelly.

Duet—Marching Along (Low), Edna Beatty and Miss Adams.

Piano solo—The Merry-Go-Round (Beyer), Annie Gordon.

Piano solo—Sir Rupert (R. Schumman), Marguerite Kidd.

Duet—Song of the Volga Boatman (Russian folk song), Annie and Allison Gordon.

Piano solo—Dobbin Jogs Along (Nathaniel Hyatt), Jean Gillespie.

Piano solo—The Blacksmith Shop (Edmund Parlow), Harry Marsh.

Piano solo—Long, Long Ago (T. H. Bayly), Doris Skinner.

Piano solo—A Dream, op. 21 (Litta Lynn), Allison Gordon.

FOUR GROUPS ASK CARILLION RIGHTS

Determined Fight on Power Question Likely at Ottawa.

OTTAWA, Feb. 22. — The fight over the Ottawa river power at Carillon, arising out of private legislation, promises to furnish a spectacular feature of the session.

Two interests, the Sifton Georgian Bay Canal Company and the National Hydro Company, were originally after the rights in question, the one relying on its Federal charter, now sought to be extended, and the other upon certain leases from the Dominion, and contracts with the Quebec and Ontario Governments. Now it is intimated, the formidable International Paper Company, which has large developments on the Gatineau River, is also seeking the Carillon rapids; while a fourth Montreal group of affluence and influence has a similar ambition. It is claimed that parliamentary legislation on the subject, while putting the interests in a position to secure concessions on the basis of chartered rights, will not by itself transfer the valuable utilities in question. There is every indication of a determined fight.

Influenza Kills 990 In England In a Week

LONDON, Feb. 22 (Canadian Press). — Influenza deaths in England, which showed a decline the week before last, increased last week by 231. In London and 105 large towns, 990 deaths were registered for the week as compared with 759 for the week ending February 12.

NORTH TO AID IN DEFENCE OF SHANGHAI

If Nationalist Forces Launch Direct Attack o City.

CLEAR ISSUE.

Declare Compromise With South Impossible Until Bolshevists Have Been Eliminated.

PEKING, February 22. Canadian Press. — If the Nationalist Government forces launch a direct attack on Shanghai, the alliance of Northern war lords will aid Marshal Sun Chuan Fang in defending the city.

This statement was made yesterday to Yang Yuring, chief of staff of Marshal Chang Tso Lin, head of the alliance and power behind the Peking government.

Yang made the announcement to foreign newspaper correspondents after a visit of General Chang Tsung Chang, Governor of Shantung, to Peking, to confer with Chang Tso Lin. After the visit the Shantung war lord hastily departed supposedly to Nantung to direct the movement of the northern alliance troops in Kiangsu province to oppose the Nationalists who are threatening to advance against Shanghai.

General Yu Ting, credited with being Marshal Chang Tso Lin's right hand man declared emphatically that compromise with the south was impossible until Russian Bolshevists had been eliminated. He believed it inevitable that the Manchurians and the Cantonese shortly would clash in Kiangsu, Honan and Anhwei province.

"We are not fighting Chang Kai Shek (commander in chief of the Cantonese or Nationalist forces) but are are fighting the Russians," assert ed Yang.

While the Manchurians, he said, did not believe in unifying the whole country by force they did believe in holding everything north of the Yang tse River by force. (The Peking government has claimed jurisdiction over all China.)

Yang charged that both Marshal Wu Pei Fu (once war lord over Central China) and Marshal Sun Shuan Fang (defending Kiangsu, the last of his five eastern provinces from the Cantonese) were hindering planned advances of the Manchurians against the Nationalists.

Yang asserted positively that while the Nationalists were attacking Shanghai, the northerners would attempt to retake Hankow from the Cantonese (Nationalists) who had held it since their defeat of Wu Pei Fu last August.

After the situation in Honan is settled, where Wu is refusing its passage, Yang said the whole Manchurian army of the west would cross the Yellow River within a week. They then would advance westward into Shensi province and eliminate the Kuominchun, the wandering army of the Peking government deposed by Chang Peo Lin last April.

In conclusion Yang said that after long waiting things had come to a clear issue between North and South.

The interview was believed significant as indicating the Manchurian Conservatives had been won over to the plan for war against the Nationalists.

DINNER, $40.

PARIS, Feb. 22.—A modest little place has been found here where one can obtain a really nice dinner for $40. The restaurant accommodates only 40 guests and has a large swimming tank with luxurious fittings, an artificial beach and a dancing hall. Cocktails are $2.

CONSERVATIVE PARTY DIVIDED ON CONVENTION

Conference To Fix Date For National Convention Opens To-day.

AT OTTAWA.

Four Cities Lay Claim As Point For Big Gathering.

OTTAWA, Feb. 22. — Comprised of many Conservative members or defeated candidates of that party, but with some other as well, the National Conservative Committee arrived in Ottawa for the meeting to-day. It will deliberate on the question of the time and place of the proposed national convention. There is an apparent divergence of view, particularly on the question of the expediency of holding a convention this year. A secondary point to be settled is as to whether, if one is held, it should be in Ottawa, Winnipeg, Montreal or Toronto.

While Quebec members would like to have it at Montreal, they have no particular objection to Ottawa, and regard it as perhaps the natural place. Toronto has claims to it on the ground that it is the great dynamic centre of Conservative thought.

Winnipeg's Claim.

On the other hand, it is urged that if a big gathering of this kind were held in Winnipeg it would serve as a stimulus to the party in the Prairie provinces, where, judging by the results of the last election, a little stimulant would be beneficial.

Hon. Robert Rogers has been here for some days and is actively propagating his view that the convention ought to be held this year and that it should be in Winnipeg.

It is not possible to forecast what may be done on either of the two matters that are to come up, because there is an apparent division of opinion. If it should be decided not to have a convention this year, the place where it would be held will probably be left for further determination.

Ontario Delegates.

TORONTO, Feb. 22. — Ontario members of the Conservative committee which is arranging for a prospective national convention, and which meets in Ottawa to-day. They are Hon. Charles McCrea, M.L.A., Ontario Cabinet Minister; John R. MacNicol, president Dominion and Ontario Conservative associations; J. R. Shaw, Woodstock; R. J. Clarke, Toronto; Mrs. Fallis, Peterboro; Mrs. A. T. Edwards, London; Hon. J. D. Chaplin, St. Catharines, and Hon. Dr. J. W. Edwards, Kingston.

BALDWIN LAUDS U- S. FRIENDSHIP

Tells the English Speaking Union of Cementing of Ties.

LONDON, Feb. 22 (United Press).—Emphasizing the increasing ties between England and the United States, Premier Stanley Baldwin to-day spoke at the official opening of Dartmouth House, the new London home of the English-Speaking Union. A distinguished group of English and American members of the union and their friends attended the ceremonies.

Since the founding of the union in 1918, Baldwin said, friendship between England and the United States had been cemented by:

Solution of the Irish question.

Better teaching of English history in the United States.

English co-operation in the United States prohibition enforcement.

The Washington naval disarmament conference.

LARGE AUDIENCE HEARS ADDRESS BY JACK MINER

Celebrated Naturalist Delivers Two Lectures at George Street Church.

ON BIRD LIFE.

Several Sleigh Loads of People Present From Surrounding Country.

Jack Miner, the celebrated naturalist, of Kingsville, Ont., spoke twice at George Street Church yesterday under the auspices of the Peterboro Humane Society, delivering two very interesting and highly instructive lectures.

Yesterday afternoon he entertained hundreds of school children, so great was the crowd that even when the large George Street Church was packed to the door, some two hundred children had to be turned away, through lack of accommodation.

In the evening another large audience, composed mainly of adults, listened with marked interest to the entertaining features of the life of the birds' friend who had carried the gospel of kindness to birds and animals to all parts of the North American continent.

Several sleigh loads of people were present from the surrounding country, so great was the interest in his visit.

C. H. Ackerman, president of the local Humane Society, in a brief speech, introduced Jack Miner to the audience, at the same time telling them that it was the purpose of the Peterborough Branch of the Humane Society to form a junior society in the very near future.

Splendid music was furnished by the members of the George Street Church orchestra.

Jack Miner.

With simplicity, sincereness, and simple words this great nature lover has been educating the people of Canada to learn the essentials of Christianity through being next to nature, and thereby being next to God. Born in Ohio of English parents, Mr. Miner migrated to this country with his parents in 1878, settling in Essex County. This man who only learned to read when his hair was turning grey, and then learnt from the youngsters in his Sunday school class, told of his bird sanctuary, three miles from Lake Erie. Here thousands of geese, the wild Canada goose that weigh anywhere up to twelve pounds, stop off for a visit and then decide to stay. He told of the migration of these birds and of their intelligence, and remarked on the saying, "The silly old Goose and the wise old Crows," which he says should be, "The wise old Goose and the silly old Crow." It took him years to get the geese to come to him and he was able to catch the crows in a few hours. However, it is not Jack Miner's object to catch the goose, it is to make friends with them. The birds are not the enemies of man, but will come to him for protection from their natural enemies. "Instead of throwing gunshot to them, follow the teaching of God and throw them feed," were Mr. Miner's words, "and the birds will

(Continued from page one.)

Features of the Budget

TORONTO, Feb. 22 (Canadian Press).—Provincial taxation on pool rooms amounting to $100,000 yearly, abandoned on the principle t hat it is municipal tax.

Luxury tax on carbonated drinks up to $102,000 yearly, abandoned.

Tax on any entertainment up to 25 cents, amounting to $500,000 yearly, abandoned.

A cut of $5 off automobile license fee, amounting to the saving to motorists of from $1,750,000 to $2,000,000.

The gross debt of the Province is $349,115,732.

Ordinary expenditure for 1926, $51,653,183. Revenue for 1926 was $50,841,043, leaving a deficit for the year of $812,140.

A BALANCED BUDGET

Surplus for 1927 estimated at $150,000.

Three million dollars to be paid in debt retirement in 1927.

Ontario's credit at its highest point—interest rate 4½ per cent.

Estimated revenue includes $3,5000,000 from Government control system for the balance of the year.

Revenue in 1926 increased by $4,200,000 over 1925.

Financial policy of debt retirement, economy and tax reductions.

Total assets exceed liabilities by more than $33,000,000.

Holland Soil So Soft Special Plow Is Used

AMSTERDAM, Feb. 22.—An attempt at cultivation is being made in a newly drained area south of Amsterdam. The ground, however, is so soft and wet that a horse cannot stand on it. Specially designed tractors are, therefore, being used, with extra wide bands, and by this means the ground is plowed to a depth of seven or eight inches without sliping or sinking.

Canadian Firms Sell Supplies For Troops

LONDON, Feb. 22.—Contracts signed at Hong Kong by representatives of the British government with Canadian and Australian firms for supplies for the British troops in China have dispelled the fear that a rise in prices would result from the influx of 10,000 soldiers.

NEW TAXATION ERA FOR ONTARIO FORECAST BY HON. DR. MONTEITH IN HIS FIRST BUDGET ADDRESS

After Long Struggle the Balanced Budget Has Been Attained.

TAX REDUCTIONS.

Estimated Tax Reduction For Year 1927 is $2,400,000.

TORONTO, Feb. 22 (Canadian Press).—Reductions in the Provincial amusement tax, some revisions on the municipal income tax and a forecast of what revenue might be expected from the legislation providing for the sale of liquor under Government control were expected to be the features of the budget introduced in the Ontario Legislature to-day by Hon. J. D. Monteith, Provincial Treasurer.

The pronouncement as to the probable date when the liquor control legislation would be in operation was also looked for in Dr. Monteith's first budget.

Delivering his first Provincial budget beforé a crowded assembly in the Ontario Legislature this afternoon, Hon. J. D. Monteith, Provincial Treasurer, presented "a new taxation era" for the citizens of the Province and declared that after a long struggle the balanced budget had been attained. He promised tax reduction in the motor license fees amounting to $1,800,000, and $600,000 in amusement taxes, while he believed the municipal income tax reduction would favor the man with the least money and encourage personal earning.

The surplus for the year 1927 was estimated at $150,000, while the estimated revenue would include approximately $3,500,000 for the balance of the year from the sale of liquor under the Government control system to be introduced shortly in the House. In 1926 the revenue of the Province was increased by $4,200,000 over that of 1925, while the total assets exceedad the liabilities by more than $33,000,000.

Ontario's credit, said the Minister, had reached its highest point at an interest rate of four and three-quarters per cent., and the $24,000,000 four and a half per cent., 20-year refunding serial issue of last month, was the cheapest since the war ended in 1918. He promised continuation of the strong financial policy of "debt retirement, reasonable economy, audit of all sources of revenue, tax reduction and honest bookkeeping." And he believed that the curtailment of the capital expenditure would save many millions in interest to the people of the Province.

C.P.R. Refuses To Comply With Wage Increase Order

MONTREAL, Feb. 22.— (Canadian Press.) — Canadian Pacific Railway has communicated to Minister of Labor at Ottawa, its nonacceptance of the majority report favoring four cents an hour increase, brought in by two of three members of the Board of Conciliation, which investigated the wage dispute between the railway and five thousand of its employees.

OUTLINE TERMS OF AGREEMENT WITH CANTONESE

Whereby Hankow Concession Will Become an Anglow-Chinese Municipality.

NEW RELATIONSHIP.

Aimed at Basis Leading To Complete Equality and Reciprocity.

LONDON, Feb. 22 (Canadian Press).—Both good and bad news was received from China yesterday, but the British public is more or less re assured by the confidence of the Government that all will eventually be well.

In the House of Commons Sir Austen Chamberlain, Foreign Secretary, outlined the details of the agreement between Great Britain and the Chinese Nationalist, or Cantonese, Government, whereby, after certain formalities, the Hankow concession becomes an Anglo-Chinese municipality, in which the Cainese and British will enjoy equal rights. A new era in the relatonship between the two people, it is expected, will thus be inaugurated in the great Yangtse port.

Meanwhile London newspapers are flaring with news of the menace at Shanghai, where a reign of terror exists in the native city with scores of decapitations, punishment meted out to those guilty of fomenting the general strike.

Sir Austen announced that the strike at Shanghai was spreading, but that there was no disorder in the international settlement.

Following upon the successful parleys at Hankow, the British minister, Miles Lampson, will probably negotiate similarly with Wellington Koo, the Foreign Minister at Peking. Sir Austen Chamberlain explained yesterday that the British policy was aimed at the negotiation of treaties with China on a basis leading ultimately to complete equality and reciprocity. Throughout Charge O'Malley's discussions with Chen, the Cantonese foreign minister at Hankow, Sir Austen declared, the British representative was under instructions to maintain Great Britain's right to land troops in China for the protection of British lives and interests, and, further, that Chen's demand for the recognition of the Cantonese authorities as the government of all China was refused, the British insisting upon their right to negotiate with any de facto authorities in the country.

SEEK TREATY.

WASHINGTON, Feb. 22 (Canadian Press). — Treaty negotiations with China independent from other nations would be recommended by Congress to President Coolidge under a resolution passed by the House yesterday and sent to the Senate. The vote was 209 to 44.

MEN AND GULLS WAGE CLAM BATTLE

Sea Gulls Bombard Men From Air With Clam Shells.

WILDWOOD CREST, N.J., Feb. 22 (Canadian Press).—A battle between men and sea gulls was waged on the beach here to-day. The week-end storm had covered the beach for a distance of five blocks with clams. When the news of the ocean's offering spread, more than a score of men, some with automobiles and others with wagons, appeared and began to reap the harvest.

Thousands of sea gulls were also drawn to the beach. They swooped down and, grasping a clam in their talons, flew several hundred feet in the air before letting it drop to break it open. Men gathering the clams were literally bombarded with them from the air. James Olson was struck on the head and required medical attention.

PROGRESSIVE INTRODUCES BILL RESPECTINGS RIGHTS OF WIDOWS IN ESTATES LEFT BY HUSBANDS

Provided, Might Apply For Relief If Left Less Than Third.

PREMIER AGAINST.

Was Sent By House To Legal Commission For—Consideration.

TORONTO, Feb. 22 (Canadian Press).—There was a sparse attendance of members at yesterday afternoon's session of the Ontario Legislature, but much minor legislation was advanced in order "to clear the decks' for the introduction of the first Budget of Provincial Treasurer, Hon. J. D. Monteith, this afternoon. With the exception of certain reductions in the tax on theatre tickets, as already forecast, the Budget will contain few features and, being barren of any radical change in the method of obtaining revenue, it will provide very little matter for an extensive debate. R. F. Miller (Haldimand) succeeds Harold Fisher, who represented Ottawa West in the last Legislature, as the critic from the Liberal benches, and he will open the debate on the Budget on Thursday. H. C. Nixon (Brant County) will be the financial critic for the Progressives.

Dower Act

Acting on the suggestion of Premier Howard Ferguson yesterday afternoon, the House sent to the legal committee for consideration a bill sponsored by J. G. Lethbridge (Progressive, Middlesex West) respecting the rights of widows in the estates of their deceased husbands. It provided that the widow of a man who died leaving a will by the terms of which she would receive less than if he had died intestate might apply to the Supreme Court of Ontario for relief. The Premier did not think that the bill was the sort of thing for which the Legislature should assume responsibility without some amendment being made, it practically gave power to a judge to make a new will. There might be many women who did not deserve much consideration from their husbands, but it was also a fact that some women contributed largely to the estates over which their husbands had control. Some men might have good and sufficient domestic reasons for not naming their widows as beneficiaries and to say that a judge should have the power to change such a solemn document was a very serious undertaking. He thought that men who had experience as official guardians and were acquainted with the hardships of the present law should should be consulted by the legal committee of the House and then something might be evolved which would have the general approval of the House.

The close, domestic influence which was found in the home of the people some years ago was fast disappearing, said the Premier, owing to the modern attitude of the boys and girls, and he was of the opinion that the Legislature should lay down the lines upon which any change might be made by the judge.

W. E. N. Sinclair, Liberal leader, agreed with the Premier's suggestion for consideration of the bill by the legal committee, and W. L. Raney, Progressive leader, also expressed himself in harmony, but asked if the Premier would consent to a small committee of experts taking evidence on the matter and reporting to the House. The time had come, he said, when the Legislature should make some protection for women against caprice.

Mr. Ferguson said that if the legal committee reported that the matter should be given over to a commission of experts, he would be entirely agreeable.

E. Proulx (Liberal, Prescott) also spoke briefly in support of the proposed legislation.

Amending Hospital Act

On the second reading of the bill amending the Psychiatric Hospitals Act, which provides that only residents of the City of Toronto may apply for treatment at the institution which is located in Toronto, Premier Ferguson stated that the Act had worked very satisfactorily, but that certain anomalies required adjustment.

W. S. Haney (Conservative, Lambton West) regretted that no provision was made for the treatment of people outside Toronto in the institution, and he was anxious to know if outside patients would be received if charges were paid. He was told by Provincial Secretary Lincoln Goldie that the hospital was built by Toronto for its own patients and that it could not admit patients from the outside. Premier Ferguson said that if the institution received patients from all parts of the Province it would be heavily congested and, while he appreciated the viewpoint of the member for Lambton West, de doubted if it would be possible for the hospital to make the

(Turn to Page 2, Please)

Final Senior Hockey Game for O.H.A. Group Honors BROCK ST. RINK Tomorrow Evening at 8.30

GRADS vs. PETERBORO | One General Admission Price to All—95c, plus 5c tax-$1.00

NOBODY WITH PIANO TO SHARE IN HIS ESTATE

Argue Clauses of Peterborough Man's Will Before Justice Smith.

MEMORIZE BIBLE.

Payment To Widow Will Be Increased in Case of Illness.

TORONTO, Feb. 22.—The peculiar wording of the will of the late Michael Carton which disposed of some $48,000 brought that document before Mr. Justice Smith in weekly court yesterday for interpretation. Mr. Carton gave his wife an annuity of $1,000, paying quarterly, provided, however, that if she married again such annuity shall be thereafter $300 a year only, but in the event of sickness or for other reasonable cause I empower my executors from time to time to increase such payment to my wife, and if she should marry again and again become a widow she shall be entitled to again receive during her widowhood the said annuity of $1,000."

The executors applied for instruction regarding the exercise of their discretion regarding the making of advances to Mrs. Carton, who has not in the meantime married again. His Lordship ruled that in view of the illness of the widow she should be entitled to further advances from the estate. A number of legacies payable to the children of two nieces and a sister-in-law, $300 each, were authorized to be paid into court until the children reach the age of 15. In the will it was laid down that every legatee under the will must memorize certain passages of scripture before they could inherit. This requirement made it necessary for persons ranging from four to seventy years of age to memorize what totalled a considerable amount of the Bible.

A provision for the distribution of the residue of the estate to the poor of Peterboro county was accompanied with a qualification that no one who had a piano or a gramaphone in their home should share except in the most dire need, and that members of the Free Methodist congregation should be given preference.

"I think it is clear he should have left more to his wife," commented counsel for Mrs. Carton.

"Well," replied His Lordship, "I am doing the best I can for her in giving authority for further payments to her in case of illness even though she may be unmarried."

ADOPT BILL.

DELHI, British India, Feb. 22.—(Canadian Press).—The Legislative Assembly yesterday adopted a bill for the protection of the Indian steel industry by a vote of 62 to 40.

(The measure gives effect to recommendations by the Tariff Board for a period of seven years by imposing import duties instead of granting bounties to Indian companies. It provides for a new statutory inquiry at the end of the seven-year period to revise the import duty wherever necessary).

OLD MASTERS

Helen's lips are drifting dust,
Ilion is consumed with rust;
All the galleons of Greece
Drink the ocean's dreamless peace;
Lost was Solomon's purple show
Restless centuries ago;
Stately empires wax and wane—
Babylon, Barbary and Spain—
Lasts, though all the worlds lie waste
And the heavens are overturned.
—Dear, how long ago we learned!
—Frederic Lawrence Knowles: Love Triumphant.

LAND MARINES AT NICARAGUA

American Bluejackets in Khaki Will Help Guard Railroad.

ATTRACT NATIVES.

CORINTO, Nicaragua, Feb. 22 (Associated Press).—Newly arrived American blue jackets and Marines, numbering 810, were on duty yesterday in Chinandega, Leon and other places along the national railroad.

Their duties, as outlined by Rear-Admiral Julian S. Latimer, in command of the United States special service squadron in Nicaraguan waters, are to keep the railroad open to points where there are American and foreign lives and interests, and to prevent destruction of lines of communication by the Liberal or Conservative forces. The admiral emphasized that the landing was merely in continuation of the policy that has been followed of protecting the lives and investments of Americans and foreigners; it was not to be taken as a step toward armed intervention.

At 5 a.m. Sunday the men began to disembark from the Galveston, Raleigh and Milwaukee. Until almost noon there was constant chugging of launches between warships and docks. The blue jackets wore khaki. Their white outfits had been dyed to the more serviceable color for their duties ashore.

When the landing was completed, the Nicaraguan railroad saw more activity than in many months. The troop trains were followed by trains carrying provisions and supplies. At the various stations, uncomprehending, yet admiring, groups of Mozo soldiers of the Conservative army watched the proceedings. First they remained silent. Then there were generous "vivas" and comic attempts to show the Americans their military dignity, with salutes as officers or the flag passed. Between stations there were crowds of curious natives, mostly women and children.

Three hundred and fifty of the American forces are stationed at Chinandega, scene of heavy fighting recently; 400 are at Leon, while the others are scattered along the route of the railroad to guard tracks, bridges and water tanks. Warehouses and large buildings have been taken over by the Americans for barracks.

The landing force consisted of 520 bluejackets and 140 Marines from the three warships and 150 Marines of the legation guard at Managua.

F. J. Tallmadge, who has agreed to donate $25,000 towards a purse of $50,000 to promote a long-distance swim from Hay Island to Owen Sound, Ontario. William Wrigley of Chicago is backing George Young, Toronto, Catalina channel winner, against the world for the meet.

Bathers Flee Attack By Man-Eating Catfish

MONTEVIDEO, Uruguay, Feb. 2. — (A.P.) — Ramirez Beach, where the people of Montevido seek relief from the sweltering heat of the South American summer, became a place of panic Sunday afternoon when bathers were attacked by a school of catfish. Men and women suddenly shouted for help and made for the shore. More than 70 persons were bitten, mostly on the legs.

LARGE AUDIENCE HEARS ADDRESS

(Continued from page one.)

return year after year, knowing they are safe and amongst friends.

The moving pictures showed the pond with its thousands of geese, preening themselves on the bank, swimming about the pond, or eating the corn strewn on the bank. It took three years before he got the geese to come to him by patiently putting out food and having everything as they would like it. Now the sky is like one dark cloud with these beautiful birds and the pictures showed them in numerous flocks. Pictures of the lake, with the swans and their young enjoying themselves on the sand bars were most interesting. These swans passing over in their flight see the swans passing on the water and knowing that where geese are, spells safety, they also come to rest. There have been as many as three thousand whistling swans there at one time. Other pictures showed his wonderful flower gardens and the trees that he plants; these trees are obtained from the Forestry Department and Mr. Miner has planted thousands on his property.

Pictures were also shown of Ty Cobb and a party of American League ball players who visited Jack Miner's sanctuary. Ty Cobb is one of Jack's most ardent followers. Henry Ford is also another and never loses an opportunity to spend a few days with Jack and his feathered friends.

Robins feeding from his hand and the hands of children were shown. The robins are fed a custard made from one egg, a cup of milk and a little finely chopped meat. Are animals wild, he asked, and showed a picture of a beautiful deer running up to him through his garden. This deer will even go into the house and has her own way of getting a drink by rattling a tin cup until she is heard and given a drink.

PROGRESSIVE INTRODUCES BILL

(Continued from page one.)

arrangement suggested. The bill was given second reading.

Premier Ferguson told Mr. Sinclair that the Provincial Government was not making any separate arrangements for the celebration of the Diamond Jubilee of Confederation, but intended to co-opetate fully with the Dominion authorities in the matter.

Second Reading

Another important bill which received second reading was an act respecting the public health, which transferred certain powers of the Provincial Health Officer to the Minister, gave municipalities power to control the milk supply and also power over inspectors and other officials.

When F. C. McBrien (Conservative, Toronto-Brocton) moved second reading of a bill to amend the Consolidated Municipal Act in order in part to permit Toronto to charge its hours of polling to 9 a.m. till 6 p.m., Premier Ferguson said he was becoming weary of the requests from Toronto for changes in its hours of polling. He was of the opinion that Toronto itself had made the hours as they now stood. The bill was sent to the municipal committee for consideration.

The following bills went through the committee stage: Acts respecting the Village of Windermere, the Township of Sandwich West, the City of Hamilton, the Town of Kapuskasing, the Town of Timmins, the City of Toronto, and the House of Refuge of the District of Thunder Bay. These measures were all discussed during the second reading in the House.

OLD HOUSES TO GO.

LONDON, Feb. 22. — Ancient houses of the days of Queen Elizabeth which stand near the Barbican, Plymouth, whence the Pilgrims sailed to America, are to be demolished, according to reports. The section is regarded as overcrowded and lacking in sanitary requirements. Some of the houses have entrances of Dartmoor granite or carved oak, with stairs built in semi-circle around shipmasts of Tudor days.

GRENFELL LECTURE.

BE SURE TO HEAR DR. H. L. PADDON GIVE AN ILLUSTRATED ADDRESS ON THE WORK OF THE GRENFELL LABRADOR MEDICAL MISSION IN THE AUDITORIUM OF THE PUBLIC LIBRARY, ON MONDAY EVENING, FEB. 28TH, AT 8.15. SILVER COLLECTION. 1d-45-108

Curb Your Pose and Watch Style Of Clothes Berlin Women Warned, While At Photographer's

BERLIN, Feb. 22 (A.P.).—Warnings not to pose archly with a romantic upward look and to beware lest the style of the clothes one wears gives away the age are among twelve rules laid down by the Berlin women's magazine, Aus dem Reiche der Frau for women about to have their photographs taken. Here are the rules:

(1). Never have your full figure taken, lest the fashion of your dress give away your age at some future date.

(2). For the same reason, never have yor hair dressed in any characteristic or conspicuous style, and, if wearing a hat, select one that might be appropriate for most any fashion.

(3). Don't have your hair done otherwise than usual.

(4). Before going to the photographer rehearse at your leisure before a mirror the most becoming pose and with the additional use of a hand-mirror.

(5). When selecting your gown remember that most colors produce a different effect in a photograph than in nature.

(6). Blondes may wear white, sky-blue, rose or dark blue, while brunettes should choose darker gowns. It must also be borne in mind that scarlet, amber and orange appear as dark gray, dark brown and even black on a photograph.

(7). Look pleasant to the verge of a discreet smile.

(8). Consider the color of your hair and remember that a feeling of general well-being is an important adjunct to a picture.

(9). At the slightest indisposition, with the resulting look of fatigue about the eyes, don't hesitate to postpone your visit to the photographer.

(10). Never fail to ask the photographer's advice about the color of your gown.

(11). To appear as natural as possible, refrain from all affected posing.

(12). Also avoid assuming the much-mooted romantic upward look and the frequently seen ingenue expression, both of which are apt to appear ridiculous in a picture.

Drives Man To Hospital Learns He's His Father

CARDIN, Okla., Feb. 22.—A grim turn of fate sent Roy Nichols, ambulance driver, on a call to the Rainbow mine, east of Cardin. Nichols, with the help of others, placed an accident victim in the ambulance and hurried to a hospital. There he assisted surgeons and nurses in an unavailing fight to save the miner's life. While the driver was at the hospital, his grandmother appeared. She told him that the miner was his father. Because of the separation of his parents in his infancy, Nichols had grown up without knowing his father.

BIBLE SOCIETY HOLDS MEETING

Rev. S. G. Pennock is the Speaker for the Special Occasion.

NORWOOD, Feb. 22.—The annual meeting of the Norwood branch of the Upper Canada Bible Society was held on Tuesday evening in the Sunday school room of the United church. Mr. J. A. Stevens, president of the branch, acted as chairman. The report of the secretary-treasurer, Rev. R. F. Stillman, was presented, showing receipts of $160.70, including a balance of $18.24 from last year. The sum of $155.60 was sent to the head office at Toronto. Expenses were $1.25, leaving a cash balance of $3.85.

The annual house canvas for contributions for the work of the society was made by forty-two appointed canvassers and they received $137.00.

The officers elected for the ensuing year were:

President, Mr. J. A. Stevens; Vice-President, Mrs. Alex. Clarke; Sec.-Treas., Rev. R. F. Stillman; Executive, the resident clergy and Messrs. Walter Bitten, Thos. Clarke, Fred Gardner Olive Buck and Jno. E. Roxburgh.

After the election of officers Rev. S. G. Pennock, one of the field secretaries, gave an interesting illustrated address on the work in Africa. Rev. Pennock had spent thirty-five years of his ministry in Africa.

Rev. Stillman made an appeal for life members and at the close of the meeting Mrs. Marjory Fox made herself one. Mrs. Faux, therefore, has the honor of being the first life member from Norwood.

Missionary Service.

The annual Thank offering service of the United church missionary societies was held on Sunday morning. Mrs. (Rev.) Tucker, a missionary from Africa, was the special speaker and gave a very interesting address. There was a very good attendance in spite of the severe storm that was raging. A men's choir led the singing. The offering was taken up by members of the Young Woman's Auxiliary.

The anniversary services of St. Andrew's Presbyterian church was held on Sunday. Rev. W. F. McConnell, of Riverside Presbyterian church, Toronto, was the special preacher.

BIRD IDENTIFIES OWNER.

SCRANTON, Pa., Feb. 22.—Mrs. Mayme Smith had a parrot of which she was very fond. The bird was stolen and she made the rounds of the pet stores in search of it. As she entered one establishment a parrot cried, "Hello, Mama!" Police traced the thief and made an arrest.

OBITUARY

JOHN McCRORIE

On Monday, February 21st, Mr. John McCrorie passed away at his home just north of Brunswick. For over a year Mr. McCorrie, who was in his 83rd year was confined to his bed but he was a very patient sufferer during that time. He is the father of Mrs. Guy Tripp of Omemee and Harry McCrorie on the home place.

MRS. DONALD McLENNAN.

NORWOOD, Feb. 22.—The funeral of the late Mrs. McLennan, wife of the Rev. Donald McLennan, took place on Saturday afternoon from the Baptist parsonage. The late Mrs. McLennan and her husband, Rev. D. McLennan, came to Norwood a few years ago to live with their son, the Rev. J. P. McLennan, pastor of the Norwood Baptist church, and had been an invalid since coming here to reside. Interment was made in the Norwood cemetery.

JOHN CLEMENT.

WOOLER, Feb. 22.—Mr. John Clement passed away at the home of his eldest daughter, Mrs. W. Down, of Brighton township, on Sunday, February 13 at 3.10 a.m., after having been in failing health for some time.

The funeral took place from his daughter's residence on February 15 at 2.30 p.m., Rev. Mr. Belford officiating.

Born on May 3, 1848, in Ayrshire, Scotland, and came to this country five years ago after the sudden death of his wife, to spend the remaining years with his children. Previous to this he resided in Pollokshields, Glasgow, Scotland, where he carried on business as a grocer for over fifty years.

He is survived by seven children: William Clement, Toronto; Mrs. William Down, Brighton township; Mrs. John A. Down, Brighton township; Alexander Clement, Scranton, Pa.; Jean Clement, Goderich; Mrs. Alex Wier, Glasgow, Scotland, and Miss Agnes Clement of Toronto.

MRS. ETHEL JOHNSTONE.

ROCHESTER, N.Y., Feb. 22. — Mrs. Ethel V. Johnston, wife of James Franklin Johnstone, daughter of Elijah Mark, of Fenelon Falls, Ont., Canada, and sister of M. Thomas Mark, of Peterborough, Ont., died early Saturday following a brief illness at her home here, No. 72 Alexander street. The late Mrs. Johnstone is survived also by one son, Mark M. Johnstone; one daughter, Esther Janet Johnstone; two sisters, Mrs. Abe Everson, of Saskatchewan, Canada, and Mrs. Herbert Herron, of Fenelon Falls, Ont.; and by five other brothers, Philip Mark, of Saskatoon, Sask., Canada; William and John Mark, both of Sask., Canada; George Mark, of Granton, Ont.; and Wesley Mark, of Fenelon Falls, Ont. Funeral services will be held from the late home of the deceased here on Monday afternoon at 2 o'clock and interment will be here in Mount Hope cemetery.

Koudret Hanoum, elected mayor of Germat, Turkey, can neither read nor write.

TORONTO MAN TAKES OWN LIFE

Shoots Self and Dies Shortly Afterwards in New Orleans Hospital.

LEFT LETTERS.

NEW ORLEANS, La., Feb. 22 (Canadian Press). — Captain Randolph Innes-Taylor, of Toronto, sportsman and editor, died at a hospital here yesterday afternoon from a bullet wound through the head.

Captain Taylor was found in a dying condition by the manager of his hotel after repeated rings on the telephone had failed to bring a response from the room. A small automatic pistol of Spanish make, lay beside the body.

Captain Taylor was well-known in racing circles and was said to have sustained considerable losses at the track here recently. Within the past few days, however, he was said to have confined his wagers to those of minor character. Little money was found in his room.

He apparently had just finished writing several letters to friends. The letters lay scattered about a table.

Captain Taylor last was seen Sunday night when he left an order with a telephone operator to be called at 11.45 a.m. Repeated rings had brought no response at 1.30 o'clock and the manager visited the room.

Among the letters was one addressed to Miss Isabel Leonard of New York, requesting her to "wire the folks back home what happened, and say that you are sending letters I have left for them."

Captain Taylor for many years had conducted a magazine devoted to amateur sports. He was a tennis player of note and had promoted and managed several of the annual Canadian tournaments.

DOURO NEWS

DOURO, Feb. 22.— The sale of farm stock and implements on the farm of Thomas Heffernan brought high prices. The horses sold from $69 to $115; cows from $55 to $80; sheep $18 apiece; hens, $1.29 apiece; young pigs $6.50; a sow $35. The machinery also sold well.

Local people who attended the funeral of the late Mrs. Mary McNulty, of Norwood, were: Mr. and Mrs. Michael J. Leahy, Miss Catherine Leahy, Mr. and Mrs. Edward Leahy, Mrs. Mary Fitzgerald and son Thomas, Mrs. Barth Condon, sons John, Alphonsus and Charles, and daughters, Mrs. J. Moher and Miss Clara, Mr. and Mrs. Maurice O'Leary, William O'Leary, Patrick O'Brien, Mr. and Mrs. Frank O'Brien, Mrs. Margaret O'Leary and Mr. and Mrs. Patrick O'Grady.

CAMPBELLFORD NEWS.

CAMPBELFORD, Feb. 22. — Mrs. J. C. Anderson entertained at afternoon tea on Thursday afternoon at her home on Queen street.

Mr. Max Watters spent a few days of the past week with his parents, Mr. and Mrs. W. Watters, Sebastopol street. Mr. Watters has been transferred from Hamilton to Kingston.

Mr. and Mrs. H. D. Atkinson entertained a number of friends at their home on Friday evening. Progressive euchre was played, the following winning the prizes:

Ladies—Games, Mrs. H. Cassan; lone hands, Mrs. McCook. Gents—Games, Mr. Henson; lone hands, Mr. Moore.

Lunch was served after the game.

Mrs. Richard McKelvie is visiting friends in Kingston.

Mr. Stanley Taylor, Sebastopol street, entertained a number of his young friends at his home on Friday evening.

St. Andrew's Presbyterian Sunday school held their annual sleigh drive on Friday afternoon. After the kiddies had their drive, they repaired to the Sunday school rooms, where the ladies of the church had a sumptuous lunch ready for them.

The Campbellford lodge, No. 248, I.O.O.F., held a very successful 'at home' in the High school auditorium on Friday evening, February 18th. Progressive euchre was played, after which dancing was the special attraction. The High school orchestra with G. Bailey, T. Blute, S. Archer, K. Godden, W. Hay and T. Ibey rendered excellent music for the dancing. An excellent lunch was served to everyone's satisfaction.

RESERVE TICKETS 'EPIC OF EVEREST' AT BOND'S DRUG STORE

Bridge Contest

THE EXAMINER ANNOUNCES A CONTEST FOR BRIDGE PLAYERS TO OPEN ON SATURDAY, FEBRUARY 26.

IT WILL BE OPEN TO ALL, WITHOUT FEE OR CONDITION.

FULLER ANNOUNCEMENTS LATER.

Rosewater Bath Of Auto Makes Elephants Worry

MYSORE, India, Feb. 22.—The elephants around here are worrying. It's the modern trend of things they don't like. During a recent festival, the Maharajah of Mysore, abandoning the ancient religious worship of elephants, set up an automobile on the altar, had it decorated with flowers, sprinkled with rosewater and reverently adored.

UNIQUE PROGRAMME FOR CHURCH NIGHT

Demonstration of School Days Original Number at Millbrook.

MILLBROOK, Feb. 22—A capacity audience filled the basement of the United Church for the "Church Night" on Wednesday evening, giving evidence that the root idea of "Christian fellowship in a family church," stressed by the pastor since the weekly gatherings began, is gaining a strong foot-hold.

The western group, taking in King Street West from Rev. Joseph Wilks, Main and Anne Streets, was responsible for the programme. Receptions committees at either door warmly welcomed the incoming guests; primarily the social gathering once each week was arranged for members and adherents of the United Church, but those of other denominations are also welcomed should they desire to come, and several do attend, coming with friends and neighbors when Wednesday comes around.

Music, while the audience was gathering was provided by Misses Elsie Spence and E. Hetherington, and for about an hour social converse and greetings gave happy employment to everyone.

Ex-Warden A. J. Henderson capably filled the position of chairman, and the following items made up the opening programme:

Recitation, "Grandpa's Glasses," by Marjorie McDowell.

Selection, "Away, Away," by the Male Quartette, Messrs. W. H. Coombe, H. J. Anderson, M. McDowell, and V. C. Lambert; encore, "Three Black Crows." Miss M. Duncan, accompanist.

Recitation, "Kitty's Picture," by Lenore Lambert.

Song, "Jack Frost," by Dorothy Madeline, Marjorie and Beatrice McDowell. Mrs. McDowell accompanying on the piano.

Recitation, "A Song of Housecleaning," by Wilma Fallis.

Trio, Mrs. J. Guthrie (auto harp), Messrs. J. Guthrie (mouth organ), and H. Hunter (banjo).

Recitation, "The Song of the Market Place," by Miss Jean Fairbairn; encore, "Tit for Tat."

Letters had been given each guest when arriving, and six groups were now formed, each having to sing one verse and chorus of a familiar melody; Rev. Mr. Howard acted as judge, the group giving the best performance (without piano) having "the privilege of washing the coffee cups when the entertainment is over."

The "Demonstration of School Days by Miss Sara Bounce (Mrs. V. C. Lambert) and her Scholars," was an original number, providing plenty of fun throughout, and giving opportunity for some clever local hits. The pupils who responded to the roll-call were:

Johnny Cake, Mr. J. Harold Anderson; Ben Zine, Mr. J. Guthrie; James Bay, Mr. C. Sanderson; Tom Atto, Mr. J. Pitt; Mike Robe, Mr. Harold Hunter; Peter Borough, Mr. J. Stevenson; May Onaise, Miss Alvira Davis; Minne Appolis, Miss Elmo Davis; Ella Cution, Miss Wilma Fallis; Mary Christmas, Miss Elsie Spence; Ida Ho, Mrs. M. McDowell; Virginia Creeper, Miss May Duncan; Annie Mation, Miss S. Pethick; Mag Nanimous, Mrs. Guthrie.

The gingham aprons and big bows tied in the hair ribbons of the girls, and the sweaters, and surreptious chewing of gum by the "boys," carried the memory back several years to the "little red school house" in rural sections which many of the older folk had attended.

The "Friday afternoon concert," with its recitations, songs, and other "stunts" of the pupils, and especially the reading aloud of the essays written at the morning session, kept the audience laughing. At the noon hour, when the scholars ate their dinner out of tin pails, the committee in charge served the whole gathering with sandwiches, tarts and coffee.

A selection by the male quartette, "I'm in Love With My Rosalie," was followed with the usual community singing of hymns thrown on the screen, and the brief talk by the pastor, whose text was: "Be content with your wages." Dismissal was with the Benediction.

Next Wednesday evening the Fourth Line group, taking in the Zion neighborhood, and the line running east from there, will be in charge.

COGNAWAGNA RINK
(Aylmer St. near Romaine)
BAND TO-NIGHT
Admission - 15c and 20c
Come and skate before the season ends.

REBUKE RUSSIA FOR AGITATION IN THE ORIENT

Great Britain Reported About To Send Note To Reds.

CHAMBERLAIN OPPOSES

Such Action Would Increase Soviet Propaganda in Asia.

LONDON, Feb 22. — Those in favor of the proposed break with the Union of Soviet Republics, to-day claim that the majority of cabinet members have decided that in view of the recent activities of Russian emissaries in this country and in the Far East, an official protest must be sent to Moscow and that this will be despatched within a few days.

No confirmation on the subject is obtainable at present, but it is known that there has been a lively battle over the issue in the cabinet with the foreign secretary, Sir Austen Chamberlain supported by Premier Baldwin, refusing to assent to any severance in Great Britain's relation with Russia and even threatening to resign should his colleagues decide against him.

In view of the strenuous opposition on the part of the foreign secretary, it is probable that the note of protest will result in a compromise.

Only an Impetus.

Sir Austen's supporters declare that nothing would be gained by breaking off relations with the Soviets, as such an action would result in a fresh flood of anti-British propaganda in China, Egypt and India, which would be most undesirable at the present time, considering the critical state of affairs in the Far East. Moreover, they point out, it is sufficiently difficult to combat the existing amount of Soviet propaganda without taking any steps that would only serve as an impetus to these hostile activities. There is, however, no doubt even in the mind of the foreign secretary that the spirit of the Anglo-Russian relations has been consistently violated and that a large proportion of the anti-British propaganda and trouble in China is directly due to Soviet agents.

FEW WOMEN SEEK MUNICIPAL OFFICE

Results of Last Election Show That Women Candidates Were Scarce.

LONDON, Ont., Feb. 22 (By C.P.)—An editorial in the Free Press says: "The municipal elections just completed in Western Ontario show no great change with respect to the number of women candidates for office, or the proportion thereof elected. It cannot be said that they stand aside in deference to the number of ambitious men candidates, for in the late election, as in those of every year, there have been insufficient nominations in numerous municipalities, necessitating a second election. But there seems to be a disinclination on the part of the electors, including women voters themselves to depart from customs. There have been noteworthy exceptions, of course, as in the case of Mrs. E. P. Twidale, who served on the City Council of Niagara Falls, and there will be others from time to time, no doubt.

"On the other hand, woman's home interests connect up normally with those of education, and it is a little surprising that woman school trustees are so few. There is evidently little or no opposition, upon principle, to their election, and their services are apparently satisfactory, for those who continue in office achieve the chairmanship. Windsor board has chosen Mrs. L. A. Killen as chairman for 1927, and there is another woman trustee on the same body. A woman has been elected by acclamation to the board at Exeter. Mrs. J. I. A. Hunt is entering upon her third term in London. St. Thomas in recent years has had a woman trustee, and at present there are two. At Guelph, Mrs. C. R. Crowe, head of last year's board, and the first woman to serve thereon, has been defeated, along with another woman candidate, but that is not necessarily significant, in view of the large number of 1926 aldermen and trustees who shared that fate in the recent elections.

"It is probable that a great majority of women, while interested in classroom work, with which they come in direct touch through the children, and where, incidentally, a majority of the staff are female teachers, concern themselves much less with general administration. One reads that at a London Township school section meeting, to which ladies had been especially invited, only one was present. In the Legislature of Ontario, which frames the school laws, there is not one woman member, and there were but two women candidates at the late election."

THAT BUTTON AGAIN!

LOS ANGELES, Feb. 22.—It all started when a collar button rolled off the dresser. That's what Mrs. Cecyle Ricord told the judge. When it rolled, Ricord, annoyed, slapped his wife, she charged. The judge granted her a divorce.

PETERBORO SKI AND SNOW-SHOE CLUB.

HIKE WILL BE HELD TO-NIGHT INSTEAD OF WEDNESDAY. EVERYONE IS ASKED TO MEET AT THE Y.W.C.A. AT 7.30 P.M. 1d-45-123

Lyrics Of Life

(By Douglas Malloch.)

AN OLD HEART'S VALENTINE

Young hearts are sending many a rime
To other hearts to-day,
And I've been thinking all the time
What old hearts have to say?
Young hearts are finding love is bliss
And life is full of song,
And what shall old hearts say to this,
Who knew it all along?

Well, here's a line to you, my dear,
From this old heart of mine;
The festal day of love is here,
And here's your valentine.
Young hearts are sending many a vow,
The way that young hearts do,
So let an old heart send one now,
And send it all to you.

So here's a heart, a simple heart,
A heart of other days,
Although we meet, although we part,
That loves the same old ways.
Yes, here's a heart a little old,
For much the heart endures,
A little fluttery, I am told,
But all that heart is yours!

(Copyright, 1927, Douglas Malloch.)

By Virtue of Merit
"SALADA" TEA
is the outstanding leader in Canada.

Uncle Wiggily

To-day's Bedtime Story.

By Howard R, Garis

UNCLE WIGGILY'S SNOW TUNNEL

(Copyright, 1927, by McClure Newspaper Syndicte.)

(By Howard R. Garis.)

"You had better not go out to-day," said Nurse Jane Fuzzy one morning as Uncle Wiggily hopped down the stairs of his hollow stump bungalow to get his breakfast of carrot pancakes with turnip sugar scattered over them.

"Why not?" asked Mr. Longears. "I must have an adventure, you know, and where shall I find it if I don't go out?"

"Perhaps Nurse Jane and I could make an adventure for you," said Uncle Wiggily's wife. "Or one of our forty-leven little bunnies might; to say nothing of Baby Bunty who makes it forty twelve." Bunty was paying a visit to the rabbit house, getting better of her toothache.

"Thank you," answered Uncle Wiggily politely, "but I want to hunt my own adventures. I don't understand, though, why I shouldn't go out. Why not?"

"Because it is snowing so hard," squeaked the muskrat lady housekeeper. And when the rabbit gentleman looked out of a window he saw, indeed, that the snow was coming down thick and fast.

There sat the Fuzzy Fox.

But this did not frighten him. Uncle Wiggily loved snow. After breakfast he put on his tall silk boots—I mean his tall silk hat—and his long rubber boots, and, taking his red, white and blue striped rheumatism crutch, which Nurse Jane had gnawed for him out of a cornstalk, he sallied forth, as they say in story books about the knights of old. Uncle Wiggily sallied forth, which means he hopped out. And, all at once, he found that in very sooth, as a knight would say, in very sooth the snow was quite deep.

"But I can hop through the drifts on my red, white and blue rheumatism crutch," said the bunny.

So he went along this way, sticking his crutch down in a drift and then, catching hold of the top of it—the top of his crutch I mean—and leaping over it—leaping over the drift, you understand.

Thus Uncle Wiggily traveled on and on, through the snow storm, but though he was out, no adventures seemed to be out and not one could he find, which was very disappointing.

"Nurse Jane was right. I should have stayed home and let the little bunny boys and girls make adventures for me," thought Mr. Longears, for Jingle, Jangle, Tooter, Scooter and all the others had stayed home from school on account of the storm. "I'll go back to my bungalow!" said Mr. Longears.

But this was easier said that done. For when he drew near to the front door there, sitting in a drift of snow, was the Bushy Bear.

"Ha! The Bad chap is waiting for me to come along so he can grab me!" thought Uncle Wiggily who had seen the Bear first, without the Bear seeing the rabbit. "I'll go around to the back door."

But when Uncle Wiggily had hopped softly around to the back door there, in a drift of snow, sat the Fuzzy Fox, licking his chops hungrily.

"Ho! Another bad chap! There are many out to-day!" thought the bunny gentleman. "Well, I can't go in the back door, either. I'll try a side window." So he hopped to one side of his bungalow, intending to tap on the glass with his crutch so his wife or Nurse Jane would open the sash so he could jump in.

But at the west window, in a snow drift, sat the Woozie Wolf. Uncle Wiggily saw this bad chap first, in time to hide behind a bank of snow without being seen by the Wolf.

"I shall have to try the other window," thought Mr. Longears. But when he hopped softly to the east window, there crouched the Bob Cat. "Dear me! I can't get in either by doors or windows!" thought Uncle Wiggily. "What shall I do? Then he happened to notice how deep the snow was and he remembered a cellar window near the back door.

"I'll make a tunnel through the snow, crawl through it to the cellar window and get in that way!" said the bunny. "I'll fool the bad chaps yet!"

No sooner said than done. Quietly Uncle Wiggily began digging under the drifts of snow, making a tunnel such as the trains go through, only the rabbit's tunnel was white instead of black. Soon he came to the cellar window which, luckily, was open, so he could hop in and go up stairs where his wife and all the thers were much surprised to see him.

"I didn't know how you were ever going to get past the bad chaps!" said Mrs. Longears.

"Oh, I fooled them with my snow tunnel!" laughed her husband. And when it came cold, dark night, and the Fox, Bob Cat, Wolf and Bear hadn't seen Uncle Wiggily come to the bungalow to be caught, they slunk off to their dens, very much disappointed, which rserved them right.

He's Not Skinny 'Bill Now!

Gained Pounds of Weight in Only 3 Weeks with New Yeast and Iron—or pay nothing

Thousands are amazed at IRONIZED YEAST. They can't understand the magic by which IRONIZED YEAST transforms thin, run down, pasty-faced men into well-filled-out, clear-skinned, vigorous people. Those who have been benefited could tell you (for their letters tell us) how a one course treatment of IRONIZED YEAST gave 5 to 15 pounds of firm flesh, cleared the skin, improved digestion and bowel action. It has put them on their feet again—given them a new interest and pleasure in life.

Vegetable iron and yeast have always been known as ideal blood and body builders. But it remained for us to combine them in a highly concentrated form. By our new, special formula IRONIZED YEAST is 8 times more effective than ordinary baker's yeast and iron alone. IRONIZED YEAST gives you all the weight-building benefits contained in cod liver oil.

IRONIZED YEAST speeds up assimilation so that you get the full benefit of the food you eat. It clears the blood of impurities that ruin complexion, giving you a nice, clear, healthy skin. It will pick you right up and fill you with the pep and "life" you have always longed for.

If you are below normal weight—take warning! Underweight people have low resistance to disease. Put on good firm flesh. Take IRONIZED YEAST, 60 tablets to a package. See your body build up. Notice how your skin clears, your digestion improves and you feel new strength and pep. Absolutely safe, containing no harmful drugs.

Try It on 'Money-Back' Offer.

Go today to any drug store and get a full size treatment of IRONIZED YEAST. If after this generous trial you are not delighted with effects, ask for your money back. It will be refunded immediately. In 3 styles—sanitape package, $1.00; bottle, $1.25. For economy's sake get the $1.25 size. If inconvenient to buy from druggist, send $1.25 direct to THE IRONIZED YEAST CO., Fort Erie, Ont., Desk 149C.

W. W. I. MEETING.

Regular Monthly Meeting For Seymour West District Held Thursday.

CAMPBELLFORD, Feb. 22. — The Seymour West Women's Institute held their monthly meeting on Thursday afternoon, Feb. 17th, at the home of Mrs. Robert McCulloch. The meeting opened with the singing of the Institute ode, after which the usual business was dispensed.

A committee was appointed to arrange for a banquet to be held about St. Patrick's day at the home of Mrs. Macoun. This will be for members of the Institute and their families.

Mrs. Reg. McCulloch gave an excellent paper on "What we owe to Ourselves," afte. which Mrs. Charles Macoun gave a synopsis of the convention of the township schoolboards and rural schools, etc., which was very interesting, and much enjoyed by all.

Mrs. Thomas Dun.am, on behalf of the ladies of the Institute, spoke with feeling of regret of the departure from their midst of one of their members, Mrs. Ray Archer, and presented Mrs. Archer, with a pair of silver candlesticks and candles as appreciation of her work among them. Mrs. Ray McCulloch then held a guessing contest which was keenly contested, the prize going to Mrs. Robert McCulloch.

At the close of the meeting a dainty lunch was served by the hostess. There were 26 ladies present.

The next meeting will be held at the home of Mrs. George Van Volkenburg on Thursday, March 10th.

WINE 200 YEARS OLD.

BREMEN, Germany, Feb. 22 — Wine 200 years old is being sold here at the equivalent of 35 cents a glass. It comes from a 300-gallon cask found in a cellar built in 1412. The wine was prime about the time of the American Revolution, but now is said to have a slightly woody taste.

THEN SHE OPENED UP.

"John," asked the nagging wife, as the bedtime hour approached, "is everything shut up for the night?"

"That depends on you," growled Henpeck; "everything else is." — Pele Mele, Paris.

FILM SWEEPS ALL EUROPE

Courage of British Adventurers Thrills Audiences in Many Lands.

HERE THIS WEEK.

The "Epic of Everest" film is outstanding both as a photographic achievement and as a record of heroism and endurance with but few parallels in the history of scientific exploration. It has been shown in the principal cities of Great Britain, France, Germany and the Scandinavian countries, and with Captain Noel telling his personal story while the film is shown, it has made a universal appeal. Peterborough will have an opportunity to see the picture on February 25.

The film is "Epic" in the true meaning of the word, for it tells the story of the indomitable courage and heroic endurance of the small party of British adventurers who dared to travel over hostile Tibet, to traverse valleys, snowfields and glaciers never before seen by civilized man and finally to assail the awe-inspiring heights of Everest herself, the highest mountain in the world.

Terrific natural forces—intense cold, rarefied atmosphere and zero gales which swept across the snowfields at a hundred miles an hour—had to be conquered. These were but some of the difficulties encountered in this self-imposed task—hardships which defeat the imagination.

Captain Noel's film leads up to a tragic climax, when in 1924, two members of this gallant party, Mallory and Irvine—carrying oxygen cylinders, without which it was thought impossible to live at such an altitude—succeeded in climbing to within 800 feet of the summit and disappeared from their companions' view, passing upward to their unknown fate. Of their going, Sir Francis Younghusband, in his preface of "The Fight for Everest: 1925." (by Lt.-Colonel E. F. Norton) says:

"Mallory's spirit did indeed force his body to his death. But the manner of his and Irvine's death was such as to kindle the spirit in thousands of others. Their lives were not thrown uselessly away, for it is a fact, just as real as any 'scientific' fact, that the story of their death has roused the spirit of men and women in every country. Few can be Everest climbers, but all can be inspirited by a deed like Mallory's and Irvine's last climb. And many there are who, on hearing of it, have felt themselves helped in battling with their own stern difficulties. Mallory and Irvine will for ever live among the great who have helped to raise this spirit of man."

One of the first tasks undertaken by the intrepid explorers was the establishment of depots, at intervals of one day's journey, up the mountain side. This plan was carried out by a reconnaissance party, from the base camp at 16,000 feet, organized by General C. G. Bruce in 1922.

The site chosen for the first depot was on the East Rongbuk Glacier at 17,000 feet; the second, Frozen Lake Camp was at 19,500 feet; the third was the famous Snowfield Camp situated 21,000 feet above sea level. This is the greatest height at which a camp has ever been built and occupied by men. The Everest climbers lived there for two whole months.

At these depot camps stocks of food and other necessities were laid in and parties of Shirpa porters stationed. These Shirpas are of mixed Nepalese and Tibetan blood and Captain Noel pays many high tributes to their courage and fidelity under the most trying conditions. Their daily task was to carry forward supplies, apparatus and provisions brought up from below by other porters.

Wherever they have been shown, Captain Noel's wonderful moving pictures of Mount Everest, it's towering pinnacles of dazzling white ice, its huge bergs, cliffs and crevazses, have evoked unstinted praise and aroused unprecedented enthusiasm, as the following two of the many remarkable press notices received from London indicate:

"Prince Henry, who was introduced to the audience by Sir Francis Younghusband, highly complimented Captain Noel on his wonderful film. It proved, he said, that man never knew what he could accomplish until he had made the attempt. . . . Captain Noel has an admirable eye for the selection of points of view which supplement one another, the result being that the spectator never experiences the least sensation of lassitude." — (London Daily Telegraph).

"Tremendous in conception and wonderful in achievement both as a record of a great event and a masterpiece of photographic art, the film of the ill-fated attack on the 'Roof of the World' shown for the first time to a large and enthusiastic audience . . . fulfils the highest expectations and justifies its resounding title of 'The Epic of Everest.' It is a great film."—(Scotsman).

FINDS GOATS LIVING IN TREES

Goats calmly pasturing in tree tops were one of the strange sights seen by Dr. David G. Fairchild, of the U.S. Department of Agriculture, on a recent botanical tour around the world. A large part of southern Morocco, Africa, he explains in "Popular Science Monthly," is overgrown with forests so gnarled and grown together that the ground underneath them is quite barren. Consequently, the only pasture for the goats is in the branches, and the animals have become expert climbers. They have regular paths and runways among the branches, and thrive on the leaves and fruit.

GEARLESS CARS AND PAPER HOUSES

Astonishing Discoveries and Useful Inventions Recent Scientific Contributions.

NEW YORK.—Before long we may live in houses made of paper building bricks; our homes will be windowed with a new kind of quartz glass that will bring invisible, health-giving rays of sunlight into every room; we may be driving gearless cars that require no troublesome shifting; we may see firemen fighting flames with flurries of artificial snow instead of streams of water.

Astonishing developments such as these now are possible through recent scientific discoveries and inventions described here today by Sumner N. Blossom, Editor of "Popular Science Monthly."

Paper already is in use for shingles, sheathing, roofing, furniture, fiber board, clothing, car wheels, and countless other products. But now a way has been found to convert paper into building bricks by mixing it with other ingredients. These bricks are reported to be fireproof, waterproof, and free from damage by nailing.

In the improved window glass quartz is used as a base. This allows the passage of the vitalizing ultra-violet rays from the sun, which ordinary glass shuts out as effectively as does a brick wall. The ultra-violet rays affect the health and growth of everything in the animal and vegetable world. Heretofore curative sun treatments have been given mostly out of doors. The new glass makes it possible to treat patients indoors, and thus it becomes especially valuable to hospitals.

From France comes an announcement of a radical departure in automobile design. In this machine there are no gears and no gear shift lever. Automatically its engineers say, it adjusts itself to the load. The driver has nothing to do except steer and press on the throttle with his foot, whether he is towing a five-ton truck up a steep hill, or travelling at high speed on an open country road. In starting, he simply throws off the brake and steps on the throttle. In stopping, he reverses the process.

Equally remarkable is the new fire extinguishing process, described by Mr. Blossom. This employs, in place of water, a snow or carbon dioxide gas, the same gas that makes bubbles in soda water. The gas is liquified under high pressure in strong steel cylinders. When a fireman opens a valve of one of these cylinders, the escaping liquid instantly freezes into snowflakes, which are blown over the fire. The intense cold of the snow crystals combines with the smothering effect of the gas to put out the fire.

In aviation, an important contribution is a new invention which may enable fliers to reach higher altitudes than ever before. This is a thermos bottle in which the aviator can carry his supply of oxygen in liquid form. Heretofore, in attempting high altitudes, he has carried oxygen in the form of compressed gas, in steel cylinders, which have added to the load the plane must carry.

Deep in the earth, as well, inventive genius has made important advances. A way has just been found for minimizing that great danger to miners—rock dust. Drilling in rock by any method fills the air with rock particles, which, breathed in by the miners, cause serious lung troubles. Now an ingenious new air device—an odd sort of vacuum cleaner—has been invented for use with air drills to prevent the dust from spreading. At the point where the drill enters the rock, an exhaust draft actuated by spent air from the drill soaks up the dust.

Revolutionary processes of obtaining gasoline from coal; experimental methods of developing new sources of future power; railway trains made of aluminum; flashlights that run without batteries—these are other new achievements cited by Mr. Blossom as examples of the swift progress of invention and discovery.

READ THE WANT ADS.

EMPLOYMENT BUREAU HAS BEEN ESTABLISHED

The Canadian General Electric Co. Make Change in Hiring of Help.

An Employment Bureau has been established at the Canadian General Electric Company. Mr. H. A. Cranfield, who is also secretary of the Suggestion Committee at the works, will supervise this bureau.

The hiring of help at the gate will be discontinued and in future any person wishing to make application for employment with this company will write or apply in person to the Employment Bureau, which is located on the ground floor of the main office. There application forms will obtained and these will be completed giving full information as to the applicant's experience or ability, and they will be notified by mail or phone as a position becomes vacant which they are capable of doing.

This is a long felt want and will do away with men appearing at the gate at certain periods of the day and it will also give a better opportunity for the applicant to intelligently state his qualifications for the different occupations in the works.

In future it will be absolutely useless for applicants visiting officials' houses or calling them up on the phone or appealing to foremen or officials of the works to use their influence to obtain positions. This practice, if carried out, will be a detriment to a means of employment instead of a help. It is recognized in modern business that the employment and proper placing of men is a very important factor both for the company and for the applicant.

3d, 45, 86

FIREMAN BADLY CUT BY COMPANION'S AXE

Radio Battery Charger Blamed For Starting Blaze in Chatham Home.

CHATHAM, Feb. 22. — Robert Powers, a local fireman, sustained painful injuries at a fire here yesterday when he was struck in the face with an axe in the hands of another fireman, Stanley Boylan. The latter was chopping a hole in the ceiling of a room and in the dense smoke was unable to see Powers, he says. The axe cut a deep gash from within half an inch of the left eye, across the nose and down the right cheek.

The accident happened at the home of F. Steinke, where a fire started in the dining-room from a radio battery charger, according to Chief Pritchard. Members of the family were aroused about 3.30 o'clock yesterday morning by the smell of smoke, at which time the flames had made such headway that the electric and telephone wires had been burned off, necessitating a run of two blocks to an alarm box.

CREW LANDED.

Another Fishing Schooner Picks Up Men From Burning Vessel.

BOSTON, Feb. 22. — (Canadian Press).—A crew of nine from the schooner reported last night burning seventy miles off the coast, were landed here to-day by another fishing schooner.

HOW TO MAKE AN OUTDOOR RINK

The secret of making a good outdoor rink for ice skating is to spray the water on as if watering a lawn. When the ground is flooded too rapidly, some of the water is apt to drain off after the ice has begun to form and the thin shell of surface ice soon breaks. It is best to use a 1½-inch hose with a nozzle that can be regulated to give a mist spray.

Before starting, however, construct a dike around the selected area, using earth of a clayey nature, snow, or heavy planks/ set into the ground a few inches. A snow dike should be soaked with water and allowed to freeze solidly. Skating can begin after a sheet of ice one inch thick has formed, but the spraying should be continued on every cold night until the ice is five or six inches thick.—Popular Science Monthly.

GET THIN WITHOUT STARVING

Millions of people have learned the way. You can see the results in every circle. Countless people all about you have attained a normal weight. Marmola Prescription Tablets embody the modern method. They combat the gland cause. No abnormal exercise or diet is required. People have used them for 19 years. They have told the results to others, until the demand for Marmola has grown to very large proportions.

All druggists supply Marmola at $1 a box. Each box contains an explanation of why the results occur. You will always be glad if you learn at once what Marmola means to your good health and good looks.

SURVEYOR.

F. T. WEBSTER, Ontario Land Surveyor, Registered Professional Engineer, formerly of Ottawa. Phone 2540.

VETERINARY.

DR. W. F. McELROY, Vet. Sur., office and residence: 190 Charlotte St., Charlbond Bldg., Peterboro. Phone 623J.

BARRISTERS AND SOLICITORS.

GORDON & O'BRIEN—Barristers Solicitors, Notaries. Money to loan on easy terms. Special attention to Patents and Trade Marks. Phone 216. Hon. G. N. Gordon, K.C., J. A. O'Brien.

J. R. CORKERY, Barrister, Solicitor, Notary Public, Office Ground Floor, 414 Water St., Peterborough. Five doors North of Hunter Street. Money to loan at current rates on easy terms.

S. T. MEDD—Barrister, Solicitor, Notary. Office over the Dominion Bank, corner of George and Simcoe streets. Telephone No. 22. Private funds to loan at current rates upon easy terms.

R. R. HALL—Barrister, Solicitor, etc., Peterboro, Ont. Office, corner of Hunter and Water streets, over the Canadian Bank of Commerce. Trust Funds to loan on easy terms of payment.

JAMES FORDYCE STRICKLAND—Barrister, Solicitor, Notary Public, Peterboro. Phone 191. Money to loan. 27b Water street.

WILFRID V. HUYCKE, Barrister, Solicitor, Notary Public. 33a Water street. Telephone 239.

PECK, KERR & McELDERRY, Barristers, Solicitors and Notaries. Office, Water street, Peterboro. Money to loan at the lowest current rates of interest. Telephone 1950. E. A. Peck, F. D. Kerr, K.C., V. J. McElderry.

MEDICAL.

DR. BUCHANAN, F.R.C.S., Edinburgh & M.R.C.S. Eng., L.R.C.P., London, Eye, Ear, Nose and Throat Specialist. Hours 9-11, 2-4 p.m., and 7-8 p.m. Phone 519. Office, corner Water and Murray streets.

DR. C. O. CRAGG, Eye, Ear, Nose and Throat; office, Clinic building, cor. Charlotte and Reid; phone, office 2000, house 1018.

RAILWAY TIME-TABLES

CANADIAN NATIONAL RAILWAY

(Time-table corrected to date)

No. 96—7.00 a.m. for Port Hope, Oshawa, Toronto, Buffalo, and main points east of Port Hope.
No. 93—8.20 a.m. for Lindsay, Blackwater Orillia, Midland and Toronto.
No. 98—8.35 a.m. for Hastings, Campbellford, Belleville, Brockville and Montreal.
No. 271—8.30 a.m. for Lakefield.
No. 92—12.00 noon for Port Hope, Cobourg, Ottawa, Montreal, Oshawa, Toronto, Hamilton, Buffalo and making connections with the International Ltd. for London, Port Huron and Chicago, also makes connection for Philadelphia and New York.
No. 100—12.15 p.m. for Hastings, Campbellford, Belleville, Kingston Brockville, Ottawa and Montreal.
No. 277—12.20 p.m. for Lakefield.
No. 95—5.25 p.m. for Lindsay, Blackwater, Orillia, Midland, Toronto and makes connection with the "National" for Winnipeg and Vancouver.
No. 98—8.15 p.m. for Omemee and Lindsay.
No. 94—9.12 p.m. for Port Hope, Kingston, Cornwall, Montreal, Quebec, Halifax, Boston, Portland, Carries through sleeper to Montreal.

CANADIAN PACIFIC RAILWAY.

Effective Sunday, Sept. 26.

GOING EAST—
11.59 a.m.—Norwood, Havelock, Bonarlaw, Tweed, Perth, Smith's Falls, Kingston, Ottawa, Montreal and intermediate points daily. On Sunday this train proceeds east only as far as Havelock.
3.10 p.m.—Indian River, Norwood, and Havelock. Daily except Sunday.
12.36 a.m.—Havelock, Tweed, Kingston, Perth, Smith's Falls, Montreal, St. John, Boston and New York. Daily except Saturday.
1.50 a.m.—Havelock, Tweed, Guelph, Perth, Smith's Falls, Ottawa.
GOING WEST—
4.55 a.m.—Myrtle, Toronto, Guelph, Goderich, Hamilton, Galt, Woodstock, St. Thomas London, Chatham, Detroit, Chicago and New York. Daily.
5.40 a.m.—Toronto (Yonge Street), Owen Sound, Teeswater and intermediate points between Peterboro daily.
7.25 a.m.—Toronto, Hamilton, Brantford, Buffalo, New York, Galt, New York, Galt, Woodstock, London, Chatham, Detroit and intermediate points. Daily except Sunday.
7.00 a.m.—Bethany, Lindsay, Orillia, Port McNichol and intermediate points. Daily except Sunday.
3.30 p.m.—Toronto, Hamilton, Brantford, Buffalo, Rochester, Boston, Woodstock, London, Windsor, Detroit, Chicago and intermediate points between Peterboro and Toronto. Daily.
6.3v p.m.—Lindsay, Toronto and intermediate points. Daily except Sunday.

Fisher Built-Canadian Built -Better Built

Wherever motor cars are known, "Body by Fisher" is a warrant of excellence.

It bespeaks not only beauty, not only smartness and distinction, not only luxury, but thorough structural superiority.

It is known for soundness and balance founded upon the skilful combination of wood and steel; for feature after feature of comfort and convenience; for distinguished appointments; for lustrous Duco finishes in tasteful color harmonies; for subtle touches of artistry and refinement that reveal the master designer and the master craftsman.

And wherever Canadian-built Fisher Bodies are known, they have added even greater prestige to that famous name.

For here those standards of quality are met with better materials . . . Canadian materials—

With better lumber . . . Canadian lumber—

With better upholstery . . . from Canadian looms—

With better workmanship . . . Canadian craftsmanship—

With better finish . . . Canadian-made Duco.

Fisher-built — Canadian-built — Better built—these bodies on General Motors of Canada cars present, in addition to their inherent safety and solidity, authenticity of style and commanding beauty, regardless of the price class of the car.

CHEVROLET PONTIAC OLDSMOBILE
OAKLAND McLAUGHLIN-BUICK CADILLAC

GENERAL MOTORS of CANADA Limited

Home Office and Factories - Oshawa, Ontario. GM-132-A

The Examiner

PHONES—Editorial 1601, Business Office, 1666. Private Branch Exchange to all Departments.

The Examiner is a member of the Audit Bureau of Circulation.

The Daily Examiner, published every lawful evening by The Peterborough Examiner, Limited. Office, 419 George street. $6.00 per year, delivered in city; out-of-town subscribers, by mail, $4.00 a year.

The Weekly Examiner, published every Thursday. Subscription price $1.50 a year.

U. S. REPRESENTATIVES

Special U. S. Representatives—W. H. Stockwell, 637 People's Gas Building, Chicago, Ill

New York—Chas. B. Miller, 225 Fifth Avenue.

Advertising Rates on application

R. M. GLOVER, Managing Director.

TUESDAY, FEB. 22, 1927.

. . . MIRROR OF THE PUBLIC MIND . . . INTERPRETER OF THE PUBLIC INTENT . . . TROUBLER OF THE PUBLIC CONSCIENCE.

THE BUDGET DEBATE.

The moving by the Federal Progressives of an amendment to the Budget proposals will be merely in the nature of a gesture of independence.

The Progressives, of course, are not very well pleased with the decision of the Government not to make any changes in the tariff, and they want an opportunity to say so in the House.

But the Government has no need to worry over an amendment from that source, inasmuch as it will take the form of urging the reduction of the tariff, and along that line the Progressives can expect no support whatever from the Conservatives.

The debate on the Budget should not be a long drawn out affair under the circumstances; there is no chance of the Government being seriously embarrassed, and the official viewpoint of the various parties can be indicated as well by a few speeches as by a score.

PETERBOROUGH'S PART.

The meeting called by Mayor Holloway to discuss Peterborough's part in the celebration of Canada's sixtieth birthday has been postponed until next week in order that other attractions may not interfere with the attendance.

It will be held on Monday night, and The Examiner hopes that the date will be kept in mind by the citizens generally as a very important occasion.

The successful observance of the jubilee so far as Peterborough is concerned will depend upon the extent to which the community responds to the leadership supplied by the local committee, so that it is desirable that the latter organization should be as representative and efficient as possible.

Public meetings to put over affairs of this nature have not as a rule been successful here; there is too great an inclination on the part of most people to let others do the work.

Confederation itself was never brought about in any such spirit, and it is to be hoped that when it comes to a question of having Peterborough co-operate in a nation-wide celebration of Canada's sixtieth birthday there will be a more ready response than there usually is to an appeal of this kind.

LIFTING THE BURDEN.

Premier Ferguson's reply to municipal representatives who waited upon him to oppose the increased exemptions under the municipal income tax proposed by the Government left no doubt as to the firm intention of the administration to go ahead with its programme.

That there would be opposition to the proposal was to be expected; no municipality likes to face a decrease in revenues, necessitating a readjustment of other taxation to make up for the loss.

And yet such a readjustment is regarded by many people as better than the income tax, which arouses resentment because of the feeling that it is not equitable applied, encourages deception and falls with sureness only upon one particular section of the population, the employees class.

The taxing of incomes two and even three times creates a situation that is regarded by many Canadians as unjust.

Those whose incomes come largely from industrial investments find that they have to pay an income tax both to the Dominion Government and to their own municipality, and in addition the corporations from which these incomes are received have also to pay a Federal tax.

The Ontario Government's decision to meet the situation by increasing the exemption under the municipal levy helps to lift the burden and will be welcomed by many citizens.

WIDE POWERS.

Reference was made in these columns yesterday to the comprehensive scheme of reforestation proposed by Hon. Wm. Finlayson, Ontario's Minister of Lands and Forests.

A perusal of the bill introduced by the Minister last week shows that it gives the Government wide powers.

It provides authority for the Minister to expropriate any land in Ontario which he may deem necessary for forestry purposes.

It authorizes the Government, for forestry purposes, to detach from a union of townships any township having fewer than twenty-five resident freeholders.

Similarly the bill empowers the Government to declare any township with less than 10 per cent. of its area used for farming purposes a Crown forest reserve.

Authority is given to set aside any township or portion of a township suitable for settlement purposes for the purpose of locating settlers, whom the Minister may desire to move from districts that have found to be unsuitable for agriculture and which it is desired to take over for forestry purposes.

In the case of such movement of settlers the bill gives the Minister power to pay the expenses of the removal of settlers, their families, chattels and effects to new locations.

Permission is also given for the creation of a Forestry Board of five members to carry on research work in connection with the forestry lands of the Province, and to study all questions in connection with the planting, growth, developing, marketing and reproduction of pulpwoods.

It is the biggest, boldest and most ambitious plan to save Ontario's forest wealth and to keep for the use of future generations a rich reserve of timber that has yet been proposed in Canada.

AN INTERNATIONAL WHEAT POOL.

There has been talk for some time of a world wheat pool, and in the formation of such an organization the success of the Canadian wheat pool has been set up as a shining example. Agriculturists of the United States have followed closely the methods of the Canadian body, and even from distant Australia men have come to study and appraise it. Lately the proposal for an international pool appears to have gained an increased likelihood of realization.

The present proposal contemplates an organization with Canadian, American and Argentine farmers forming the membership on the American continents. The preliminaries to the formation of this huge business group have been under consideration for nearly a year, and it is expected to advance the plan further at an international wheat growers' conference in May at Kansas City. Canada will send delegates, representative of the Canadian Wheat Pool, composed of the Alberta, Saskatchewan and Manitoba pools, and the recently organized Ontario pool. British Columbia farmers are joining the Alberta pool. The Canadian delegates will represent, therefore, the farmers of five Canadian Provinces.

In preparation for such an international pool Canadians have taken an active part, which is justified by the outstanding success of this method of marketing grain by our Western farmers. Representatives of the Canadian pool have visited both Australia and the Argentine where they have explained the advantages and working of their system. If success crowns the efforts to form an international pool, it will be due largely to Canadian initiative.

Such an organization would revolutionize the marketing of the world's principal cereal crops. It would constitute probably the largest and most influential commercial body in the world. That there will be opposition to it and much criticism is inevitable, but that it would result in benefits of the fullest justification for agriculture there can be little doubt. Farmers can become generally efficient as producers, but in marketing by the individual system they can never hope generally to be so. And the success of the industry as a whole must rest on the marketing results. The pool system appears to be the best so far devised to give the farmer the fullest benefits of efficient marketing.—Brockville Recorder and Times.

WORTHLESS STOCKS.

The London Free Press of a recent issue gives an account of the activities of certain high-pressure salesmen in various parts of Western Ontario who were engaged in selling stock in unsound companies, and who succeeded in obtaining thousands of dollars from unsuspecting persons. In many cases people were induced to invest their entire savings in these worthless securities, and as a result they have been reduced to actual poverty. In spite of repeated warnings from reputable financial journals and reliable dealers against these fake enterprises, people still take hhances. As one dealer expressed it:

"High-pressure salesmen invariably urge investors to 'sign' immediately if they wish to get in on 'the ground floor.' They are quick to assure one that the issue of stock is very limited, or that it is positively their last call, or that they have instructions to return to headquarters at once and, consequently, the proposed buyer will never have such a splendid opportunity again. It's a case of hurry, hurry, hurry—do it now and investigate later. On the other hand, reliable financial institutions, bond dealers and salesmen for legitimate enterprises invite the proposed buyer to investigate before investing. They are glad to call again, after their prospective purchasers have had sufficient opportunity to make thorough inquiries."

It is almost incredible that, after the publicity that has been given to such enterprises in Ontario, that these gentry could continue to operate with any degree of success. People who will not trust well-established business houses without the utmost investigation, will apparently listen to the persuasions of passing agents of whom they know absolutely nothing. In The Free Press story of these activities in Wsetern Ontario there is mentioned the case of a farmer and his wife who sold their farm and moved to a village in the vicinity to spend their life in ease and retirement. A relative became friendly with an oil company agent and was given a free trip to Texas to investigate the company's property. The retired couple were induced to invest, and reports were so rosy they sold a mortgage for $6,500 held against the farm they had vacated and added this to their investment. A representative of a reliable firm warned against this action without thorough investigation, but the warning was ignored, and the entire sum lost, leaving the couple practically penniless. It was found after that the property which was seen by the relative was many miles from the company's real holdings. The salesman could not be prosecuted, for the simple reason that he could not be found. Action could not be instituted against the company, as it went into liquidation, with liabilities many times its assets.

It cannot be too often reiterated that before purchasing stock certificates from irresponsible salesmen, the persons solicited should consult a reputable banker, or bond dealer. If they did, in the majority of cases the purchase would not be made, and there would be no pitiful tragedies like the foregoing.—Brantford Expositor.

EDITORIAL NOTES AND COMMENT.

Judging by the number of applications for positions under the Government Control Act, a lot of people must imagine every second store will be a Government vendor.

Up to the present Miss Agnes MacPhail has escaped the distinction of being made honourary colonel of any Canadian cadet corps.

Somebody was heard to say over the radio the other night that a new broadcasting station would be the "voice of Toronto." What about Tommy Church?

The old school poem, "Hannah's at the Window Binding Shoes," will soon be amended to read, "Hanna's at the Vender's Controlling Booze."

Hockey scores sometimes seem to indicate that there may be something in a college education after all.

Too much make-up is a sign of unrefinement. In fact, it leaves a bad taste in one's mouth.—Amherst Lord Jeff.

These days the fatted calf is usually what makes the son prodigal.—Sault Star.

CATTLE, GRAIN AND PRODUCE

Peterboro—Toronto—Montreal—Winnipeg.

RETAIL

Fruits

Bananas, 40-60c dozen; oranges, 18-80c doz.; Tangerines, 50c doz.; grapefruit, 2 to 5 for 25c; lemons, 23-40c doz.; layer figs, 30c lb.; cooking figs, 9-13c lb; dates, 2, 3 lbs. 25c; Mackintosh, 35-50c doz.; Baldwins, 40-50c peck; Spies, 60-75c peck; Canada Red, 49c peck; cooking apples, 35-40c pk.; pears, 75c dozen; cocoanuts, 10-20c each; cranberries 15-17c lb.; grapes, 30-40c lb.; pineapples, 35-40c each.

Vegetables

Potatoes, 33-35c peck; $2.00 bag; sweet potatoes, 10c lb.; carrots, 25c peck; new carrots, 2 bunches, 25 cents; Spanish onions, 5c lb; new cabbage, 3 pounds 25 cents; cabbages, 5-15c each; head lettuce, 18-20c each; leaf lettuce, 5c bunch; parsley, 5c bunch; cauliflower, 25-40c each; watercress, 5c bunch; radishes, 10c; green onions, 5c; cooking onions, 35-50c pk; 8 lbs. 25c; beets, 30c pk.; pumpkins, 10-15c; turnips, 5c each; parsnips, 30c peck; celery, 15-30c bunch; green and red peppers 3 for 25c; spinach, 20c lb.; rhubarb, 10-15c bunch; white beans, 5 lbs., 25c; mushrooms, 90c lb.; tomatoes (hothouse) 50-60c; (imported) 30-40c lb.

Nuts

Mixed nuts, 19-25c lb.; peanuts in shell 25c lb.; shelled walnuts, 60c lb; budded walnuts, 39-45 cents pound; broken walnuts, 45 to 60 cents pound; whole halves, 60c lb; almonds, 60c lb; Tarragona almonds, 25c lb; Brazil nuts, 25c lb; pecans, 80c lb; chestnuts, 35c lb.

Dairy Produce

Butter, creamery 33-45c lb.; dairy, 32 to 43c lb.; lard, 17-22c lb.; shortening, 2 lbs. 29-31c.

Eggs—Extras, 49-55c; 1sts, 45-47c dozen; 2nds, 43c dozen.

Cheese—25-45c lb.; Roquefort, 60c lb.

Honey—Clover, 5 lb. pail, 65-75c; amber, 49-55c; sections, 20-25c each.

Fish

Sea salmon, 15-25c lb.; salmon trout, 25-30c; fillet haddie, 13-25c; halibut, 30c; smelts, 20-25c; sea herrings, 12½c lb; fresh water herrings, 10c; fresh fillets, 20c; smoked fillets, 18c; kippers, 19-25c lb.; ciscoes, 25c; snacks, 35c lb.; whitefish, 20c; small whitefish, 15c lb.; mackerel 14-19c lb.; pike, 2 lbs. 25; oysters, 75c pint; shrimps, 80c pint; small red herrings, 25c lb.; codfish, 25c lb.; strip cod, 19c.

Flour

Half barrel, $4.25-$4.50; 24-lb. bag, bread, $1.05-$1.30; 24-lb. bag, pastry, 95c-$1.15.

Meats

Beef, 10-35c lb; lamb 20-45c; mutton, 12-28c; veal, 15-30c; pork, 28-35c; bacon, 33-55; sausage, 20-25c; sausagettes, 23c lb.; chicken, 23-25c; lb.

WHOLESALE

Grain

Fall wheat, $1.20 bushel; Spring wheat, $1.15; barley, 70c; rye, 85-90c; oats, 50-55c; peas, $1.50; alsike, $15-$17 bushel; sweet clover, $4-$4.50; buckwheat, 85c bushel.

Hay, Bran, etc.

Hay—Baled, $13-$16; loose, $12-$14; straw baled, $8-$10; bran, $32-$32.50; shorts, $34 ton.

Hides and Wool

Cow hides, 7-9c lb; horse hides, $3-$3.50 each; calf skins, 11-12c lb; sheep skins, $1-$1.25 each; lamb skins, 60-85c each.

Hogs

Live hogs, thick smooth, $11.00 cwt.; select graded, $12.00 cwt.; dressed hogs, head on, $17.00 cwt.; head off, $18.00 cwt.

TORONTO LIVESTOCK

TORONTO, Feb. 22 — With a light run the market opened with a brisk demand for the choicest butcher offerings. While export business was light, about 150 cattle taken to make up a total shipment of 350 to seaboard this week, the demand was for the best heavy steers at prices averaging about 10c higher than last week. A few extra choice heavy beef steers sold up to $7.75.

Choice finished butcher steers, handy weights, 950 to 1,000 lbs., steady to firm at $7 to $7.25. Good medium butcher steers going at $6.50 to $6.75.

Good market for fat butcher cows, with a shade firmer feeling at $5 to $5.50, and a few special at around $6.

Calves steady at $12 to $14.

Sheep and lambs steady. Lambs $12 to $13.

Hogs — Packers bidding $10.50 f.o.b. deliveries, but no settlements made up to noon.

Receipts

Union Stock Yards—Receipts, 3,549 cattle, 253 calves, 1,052 hogs, 669 sheep and lambs.

Export steers, choice	$ 7.25 to $7.75
do. bulls	4.50 5.25
Butchers, choice	7.00 7.35
do. heifers	6.50 6.75
do. medium	6.00 6.50
do common	3.50 4.50
Baby beeves	8.50 9.50
Cows, fat, choice	5.00 6.50
do. medium	3.50 4.50
do. canners, cutters	2.00 3.00
Bulls, butcher, choice	5.00 5.00
do. medium	4.00 4.25
Bolognas	3.35 3.50
Feeders and shortkeep	4.75 5.25
Stockers, good	4.50 4.75
Calves, choice	13.00 14.00
Springers, choice	85.00 100.00
Milkers, choice	75.00 90.00
Choice lambs	12.00 13.00
Buck lambs	4.50 5.00
Sheep, light	6.50 7.50
Hogs, f.o.b.	10.50 ....
Hogs, off cars	11.40 ....
Hogs, fed and watered	11.00 ....
Road hogs	11.00 ....
Premium selects	2.25 2.50

MONTREAL GRAIN AND PRODUCE

MONTREAL, Que., Feb. 22 (Canadian Press) — The demand from foreign buyers for grain on the Montreal market yesterday was again of a very limited character, and little business was done.

A moderate amount or business was done in the domestic market and prices were unchanged.

Prices for all grades of spring and winter wheat grades of flour were well maintained under a quiet demand.

A fair amount of business was done in all lines of millfeed and prices ruled firm. The trade in standard grades of rolled oats was quiet but steady.

A feature of the egg trade was the weaker feeling that developed from fresh grades and prices were reduced two to three cents per dozen. This was attributed to the steady downward tendency of values in the United tSates markets of late and the fact that the bulk of the fresh eggs is coming from that source for the time being, as the production in Quebec and Ontario is not sujcient to meet the requirements of the trade. The receipts were 710 cases.

The undertone to the potato market was firm with a small trade passing. Car lots of Prince Edward Island Green Mountains were quoted at $1.60 to $1.65 per bag of ninety pounds, Quebec White stock at $1.25 to $1.30 per bag of ninety pounds in bulk, ex-track, with New Brunswick Green Mountains selling at $1.20 to $1.25 per bag of ninety pounds ex-store.

The trade in butter was fairly active. The offerings were none too large and a stronger feeling developed and prices scored an advance. Sales of New Zealand finest creamery butter were made at 41c, 41 1-4c and 41 1-2c per pound, and at the close of the day holders were firm at 41 3-4c to 42c per pound, while Eastern Townships re-graded No. 1 pasteurized Creamery solld at 41c per pound with prices at the close quoted at 41 1-4cc to 41 1-2c per pound. The receipts were 23 packages.

Grain and Produce Quotations

Oats, Canadian Western, No. 2, 76c.
Oats, Canadian Western, No. 3, 67c.
Flour, Manitoba Spring Wheat patents, firsts, $8.10.
Flour, Manitoba Spring Wheat patents, seconds, $7.60.
Flour, Manitoba Spring wheat patents, strong bakers $7.40.
Flour, Winter patents, choice $6.10 to $6.15.
Rolled Oats, bag 90 lbs., $3.50 to $3.60.
Bran $32.25.
Shorts $34.25.
Middlings $40.25.
Hay, No. 2, per ton, car lots, $14.50
Cheese, finest Westerns, 18c to 18 1-4c.
Butter, No. 1, pasteurized, 41 1-4c to 41 1-2c.
Eggs, fresh extras, 48c.
Eggs, fresh firsts, 45c.

CHICAGO GRAIN

CHICAGO, Feb. 22 (Canadian Press)—Increase of United States visible stocks of wheat and of world supplies afloat had a bearish effect on the wheat market yesterday. Wheat closed weak, 1-8 to 3-4c net lower; corn 1-4 to 3-4c down; oats 1-4 to 3-8c off, and provisions showing 10 to 17 cents decline.

Another contributing reason for weakness was the fact that premiums for cash wheat at the Gulf of Mexico are the lowest on the crop with No. 2 hard quoted at seven cents over May, 1-2c lower than Saturday. On the other hand, receipts of wheat southwest are showing a gradual falling off in volume. Talk was current, however, that growing weather shortly might tend to emphasize a satisfactory crop outlook for domestic winter wheat.

Enlargement of the corn visible supply total a depressing influence on the corn market. Low grades of cash corn were saleable only at the biggest discounts on the crop. Oats dragged lower with corn.

Provisions were responsive to downturns in hog values and in cottonseed oil.

CHICAGO CATTLE

CHICAGO, Feb. 22 (Canadian Press)—Cattle 22,000; best heavies, $12.15; yearlings $12.50; bulk fat steers $9.00 to $11.00; stockers and feeders $7.25 to $8.25; choice 800 pound kinds $9.00; vealers largely $10.25 to $11.50 to big packers; few shipper weights $13.00 to $14.00 and better.

Hogs 55,000; hogs $12.15 paid for 140 to 150 pound weights, bulk desirable 150 to 200 pound averages $11.80 to $12.05; most 210 to 260 pound butchers, $11.55 to $11.80; bulk 270 to 330 pound butchers $11.50 to $11.60; few butchers scaling 310 pounds up $11.40 to $11.45; bulk packing sows $10.40 to $10.65.

Sheep 25,000; choice lambs to shippers upward to $13.85; bulk wooled lambs $13.25 to $13.75; most heavies $13.00 to $13.50; fat ewes $7.50 to $8.75; feeding and shearing lambs desirable kinds $12.75 to $13.25.

STERLING EXCHANGE

MONTREAL, Que., Feb. 22 (Canadian Press) — Sterling exchange rates were quoted here yesterday as follows:

Sterling demand—$4.85 1-4.
Sterling cables—$4.85 13-16.

IN WRONG JAIL.

LOS ANGELES, Feb. 22.—Eric Preusser was given 50 days in jail and he served it. But when the time came for release it was discovered that he had served his time in the county jail instead of city jail to which he had been sentenced, so the judge decreed that he had to serve it all over again.

HOW DO YOU SAY IT?

(By C. N. Lurie.)

Common Errors in English and How To Avoid Them.

(By the McClure Syndicate, Inc.)

"MOLLYCODDLE"

Ask educated persons whether "mollycoddle" is a good English word or is slang, and nine out of ten will reply, "Of course, it is slang!"

But they will be wrong. "Mollycoddle" is a word of good standing in the English language, and has been in use for more than a century. One authority says that it was slang as far back as 1801; if that be so, its age entitles it, in all probability, to admission into the family of good English words.

Webster defines "mollycoddle" as: "A person who coddles himself or is coddled; an effeminate man or boy; one who lacks spirit or courage; a person who takes excessive or unnecessary care of his health."

"Mollycoddle" is used also as a verb, in the sense of "to coddle" or "to pamper." The word gained renewed vogue some years ago when it was used by the late Theodore Roosevelt.

RADIO PROGRAMS

FOR WEDNESDAY, FEB. 23.

6

WHK (273) Cleveland—Concert orchestra.
KDKA (309) Pittsburgh—Band.
WGY (379) Schenectady—Stocks; talk; farm program.
WTAM (389) Cleveland—Dance orchestra.
WEAF (492) New York—Dinner music.

7

WHK (273) Cleveland—Dance orchestra.
WGN (303) Chicago—Stocks; children's program; concert; almanack.
WLS (345) Chicago—Markets; farm talk; sports; orchestra.
WLW (422) Cincinnati—Orchestra; farm talk.
WEAF (492) New York—Synagogue services; United States Army Band.
KYW (536) Chicago—Bedtime story; concert.

8

WCAU (278) Philadelphia—Dance orchestra.
WGN (303) Chicago—Concert ensemble :Paul Ash's show.
WJZ (454) New York—Entertainers.
WEAF (492) New York—Talk; male quartet.

9

WCAU (278) Philadelphia—Frolic.
WTAM (389) Cleveland—Auditorium program.
WHAS (400) Louisville—Vocal and instrumental.
WJZ (454) New York—Maxwell hour
WEAF (492) New York—Troubadours. Moment musical.
WHO (526) Des Moines—Vocal and instrumental.

10

WMBB (250) Chicago—Orchestra and soloists.
WHK (273) Cleveland—Instrumental trio.
WGN (303) Chicago—Arabian Nights' entertainment.
KDKA (309) Pittsburgh—Vocal trio.
WBZ (333) Springfield, Mass.—Concert; dance orchestra.
WLS (345) Chicago—Choral music.
WJZ (454) New York—"Arm chair hour"; dance orchestra.
WEAF (492) New York—Smith Brothers. Light opera, 'La Perichole.'
WHO (526) Des Moines—Quartet and orchestra.
KYW (536) Chicago—Classical.

11

WGN (303) Chicago—Sam 'n Henry; vocal and instrumental.
WLS (345) Chicago—Orchestra and soloists.
WEAF (492) New York—Light opera; orchestra.
WHO (526) Des Moines—Orchestra and quartet.

12

WLS (345) Chicago—Orchestra and soloists.
WCAE (461) Pittsburgh—Dance orchestra.
WHO (526) Des Moines—Orchestra.

WISE AND OTHERWISE

The well-dressed bridegroom will wear a lace-trimmed hat, say fashion's newest dictates. We suggest a nose-ring and bustle to make the costume complete. . . . Pretty soon the word obey will be added to the piece the bridegroom speaks. . . . It's getting harder and harder to get married and easier and easier to live in Hollywood.

Babe Ruth, demanding a higher contract, says he's worth more than obb or Speaker. Maybe he was before Judge Landis helped them along with all that publicity.

When February ends we can settle down to an earnest discussion of the March weather.

HUSKIES WAKE 'EM

NOME, Alaska, Feb. 22.—Huskies are the alarm clocks of the north. The dissonant serenade of the husky hosts in early morning would waken King Tut himself, according to visitors here who recently heard the huskies howl for the first time. The dog choruses of early mornings is one reason why the people of arctic countries are not late sleepers.

DR. FRANK CRANE'S DAILY EDITORIAL.

THREE ELEMENTS OF PROSPERITY

(By Dr. Frank Crane.)

The standing riddle which Europeans cannot understand is how the United States does two things at the same time.

That is, how it pays high wages and has low prices.

High wages ought to mean high prices and low prices ought to mean low wages, according to the common understanding.

There are some who think that labor alone produces values. They think of the laboring man as making all of the product of the country, while capitalists and managers merely live off them. Others think that it is the capitalists who are responsible for our prosperity.

On the contrary, prosperity is the result of three things and these three things tend to produce high wages and low prices.

The three things are: First, brains; second, labor, and third, capital.

It is because we have all three of these things in the United States that we prosper.

Of course this implies that we must be at peace. War is purely destructive and the work of construction takes place only in the absence of armed conflict.

You must have labor, of course. There must be certain men willing to work with their hands and to bend their backs in the work of the world. Without this there is no production.

But this work must be intelligently directed. Waste and overhead must be reduced to a minimum and salesmanship must be perfected as a Science. Without brains to direct it labor is a dumb giant. Where there is co-operation between the managers and the laborers and where there is no war between the laborers and society production leaps forward.

In addition to this there must be capital to provide the tools and the machinery with which to work.

This is an age of machinery. The population of a country should be estimated in horsepower of machinery rather than in man power of human hands. Capital supplies this machinery and gives the laborer a chance to work profitably.

Russia tried the experiment of laboring without capital and soon collapsed. It cannot be done.

An important element in the prosperity of the country is the large amount of capital accumulated from small sources all over the country. This capital is poured into factories, and mines and fields and gives labor a chance to work advantageously.

These three elements, therefore, will be found to contribute to our success: Labor at good wages, plenty of capital and intelligence to direct the use of both.

(Copyright, 1927, by The McClure Newspaper Syndicate.)

A Thought For To-day

WE ALL PASS THE BUCK.

We spend millions of dollars a year for penal institutions while one-quarter of this money spent on promoting proper environment for young men would prevent much of this tremendous waste of money and morality.

We postpone plans to prevent the cause, then prosecute the effect. We discipline crime while we ignore the causes that create it.

We padlock the barn after the horse has been stolen.

We are great business builders, but mighty poor calculators when it comes to handling crime. We mean well, but the hot spot is paved with good intentions.

We are too indifferent to the most important thing that we should consider in life— the character of our citizenship.

We all know this is the truth, but we all pass the buck.

OLD THEATER PASSES.

TORONTO, Feb. 22 — The boards where trod such actors as Sir Henry Irving, Sir John Forbes-Robertson and Ellen Terry, are to be torn down to make way for a garage and parking station. The Grand Opera House, Toronto's oldest theater, has been dark almost continuously since its former owner, Ambrose J. Small, disappeared in 1919. No trace ever was found of Small.

Scientists have discovered a spider along the Amazon which traps and eats small birds.

AS IT WAS scores of years ago—so it is to-day—a pipe tobacco of satisfying flavour and mellow fragrance — OLD CHUM — Ambassador Extraordinary to happy smokers.

OLD CHUM suits your taste—and your smoking disposition—whenever you seek its soothing, restful comfort.

Every puff a pleasure in itself . . . because it rings true to your taste.

The blend never varies . . . the flavour never varies.

Smokers willing to pay any price for quality . . . find that OLD CHUM gives them every good thing . . . they want in a pipe tobacco . . . gives them presents, too . . . for the "Poker Hands" now packed in OLD CHUM . . . are good for valuable presents.

OLD CHUM

"The TOBACCO of QUALITY"

CAPITOL

The screen's great lover in a flaming romance.

TONIGHT and Tomorrow

COUNCIL MEETS AT LAKEFIELD

Resignations Received From Dr. Kennedy and Mr. Duff.

FIRE BRIGADE.

LAKEFIELD, Feb. 22—The regular meeting of the Municipal Council of the Village of Lakefield was held in the Council Chamber on Monday evening at 7.30.

There were present: Reeve Tanner, in the chair, and Councillors Harrison, Richardson, Robinson and Tedford.

Mr. H. Elgie of Toronto was present and addressed the Council regarding insurance for the fire brigade. No action was taken.

Letters were received from Dr. Kennedy resigning the position of rink inspector; Mr. Duff resigning as Chairman of the Park Commission, and from the Ontario Good Roads Association announcing their convention in Toronto, on Feb. 23, 24, and 25; and from the City of Oshawa re the meeting to discuss the Hydro situation, to be held in Cobourg on February 18, and from the Cockshutt Banquet Committee asking a subscription.

Moved by Councillors Robinson and Tedford, That the Reeve be appointed to attend the meeting in Cobourg on the 17th to discuss the question of raised Hydro rates, and that the Council defray his expenses. Carried.

Moved by Councillors Harrison and Richardson, That the resignation of Dr. Kennedy be accepted. Carried.

Moved by Councillors Robinson and Tedford, That Mr. Thomas Watson replace Mr. R. Duff as chairman of the Park Commission. Carried.

Moved by Councillors Richardson and Harrison, That the Sanitary Inspector be advised to place two signs on Water Street to the effect that dumping of snow or any other refuse be prohibited, or prosecution will follow. Carried.

Moved by Councillor Harrison and Richardson, That Councillor Robinson wait on Dr. Kennedy regarding milk inspection. Carried.

The following accounts were presented by the Finance Committee, who recommended the payment of the same: W. H. Stables, freight and cartage, $1.45; Bylateral Hose Co., hose, $294.00; Hydro - Electric P.C., streets light, $330.66; stable lights, $2.00, hall light $15.02; Spence and Sons, $2.50; Bell Telephone, $5.02; R. Duff, hay, $21.48; W. Madill, repairs, $6.51; Clerk, registration fees, $10.75; Municipal World, subscriptions, $6.00; H. G. Fitzgerald, $4.35; W. J. Charlton, coal and feed $141.40; Pay roll, roads, $40.50; F. Bryce, sand, $25.00.

Moved by Councillors Harrison and Richardson, That the Clerk be authorized to purchase a flag of suitable size for the hall. Carried.

The Property Committee recommended the purchase of a tunic only for the Constable. Adopted.

They recommended, That the rent of the hall be placed at $15 a day and the property committee interview non-tariff companies with a view to changing the insurance to a lower rate. Adopted.

Moved by Councillors Robinson and Tedford, That the fee paid by the Canadian Legion for the rent of the hall on January 11th, be refunded. Carried.

Moved by Councillors Harrison and Richardson, That the auditors' report be adopted and that 50 copies be printed. Carried.

The Council ajourned.

Firemen's Dance

The Lakefield Fire Brigade held a very successful dance on Monday evening last which was attended by a very large crowd, being one of the largest dances ever held in the village. The hall was decorated with red and white streamers and hearts in honor of St. Valentine, whose festival it was. The music was furnished by Widdis' Orchestra of Peterborough and was exceedingly good and heartily enjoyed. A competent committee served refreshments before midnight, after which dancing was resumed.

Personals

Mr. and Mrs. Leonard Mathews were guests of the former's parents over the week-end.

Mr. and Mrs. D. Garvey and Miss Martha Garvey have returned from a visit to friends in Asphodel and Norwood.

Miss Nancy Tate of Toronto is visiting her parents at "Bendenis."

Miss Florence Mackenzie is visiting friends in Toronto.

Reeve C. S. Tanner, Mr. W. J. Charlton, Hydro Commssioner and J. E. Lillicrap, president of the Board of Trade, were in Cobourg on Thursday attending the meeting regarding the Hydro rates in Central Ontario.

Miss Martha Mathews of Toronto was the guest of her parents for a few days last week.

Mrs. May is visiting friends in Toronto.

Mr. and Mrs. H. R. Wagar and Miss Marion Wagar were in Peterborough on Tuesday.

Mr. and Mrs. W. J. Charlton were in Toronto for a few days last week.

Mrs. Cooper of Warsaw was the guest of Mr. and Mrs. Kendall this week.

Mrs. J. C. Strickland of Toronto spent a few days with Rev. and Mrs. A. W. Mackenzie at The Grove.

Rev. W. J. Creighton arrived in the village on Thursday from Bradford, and has taken up his duties as rector of the parish of St. John the Baptist.

Mr. John Thomson of Winnipeg was the guest of his cousin, Mr. Charles Thomson and Mrs. Thomson on Wednesday.

Mr. T. H. Adams of Peterborough was in the village on Thursday on business.

Mrs. Butler, who spent a few days with Mr. and Mrs. W. W. Leonard, returned to Toronto on Wednesday.

Mr. W. W. Leonard left on Wednesday for Toronto, where he attended the Hardware Dealers' Convention.

Mr. Hilliard Payne, who has been spending his vacation in the village with his parents, left on Friday for Aurora, where he will spend the week-end before returning to Pointe Ann.

Mr. R. J. Stuart of Toronto was in the village this week visiting relatives.

Mr. and Mrs. W. Chappell, Mrs. George Pearson, Mrs. Stenner, Mrs. T. Waldon, and Mrs. W. Millage, Misses A. Watson, Yvonne Stuart and Evelyn Northey, and Messrs. R. Murduff, F. Moore, J. Sabatino, M. Hampton, T. Simpson, F. Wannamaker and E. Robertshaw attended the card party in Young's Point last week in aid of St. Aidan's Church.

YOUR RADIOTRON WILL GIVE

IF IT IS TRADEMARKED

CANADIAN WESTINGHOUSE CO. Hamilton, Limited Ontario

Westinghouse

We Handle a Full Line of Westinghouse Receiving Sets

Duffus Motor Sales

Water and Charlotte St., Phone 1760

IF YOU WANT THE BEST RING UP

J. E. A. FITZGERALD

FOR THE FOLLOWING:

Lehigh Valley Anthracite Coal
Egg $15.50
Stove $15.75
Nut $15.75
Pea $13.00
Also First Quality Dry Nut Coke at $13.00
Pocohontas,
Egg or Lump $11.00
Kentucky Coal $10.00
Steam $9.00
WOOD:
Hardwood $12.00
Hardwood Slabs, $11.00
Mixed Wood $8.00
Cutting and Splitting Extra.

Phone 111. Phone 111

26d, 47

LOCAL FANDOM WILD OVER GAME WITH THE GRADS

Great Performance of Petes Has Aroused Interest To Fever Heat.

RECORD CROWD.

Brock St. Rink Too Small To Hold Everyone Who Wants To Be There.

Last night's sensational performance of the Petes in holding the Grads "wonder" machine to a tie in the first game of the group series has made Peterboro hockey mad, and with the series to be decided by the result of to-morrow night's battle here, there will not be room for everybody who wants to see the teams decide the issue.

Varsity, desperate because of last night's unexpected set-back, will be formidabe opposition in the final game, but they are facing a determined fighting team in the Petes, who with a royal chance to battle their way into the finals, and spurred on by the wild rooting of their home fans, will be hard to beat. The home crew came through last night's game in the best of shape, and they are all fit and ready for the battle upon which the Senior championship may hinge.

The line-ups will in all probability be the same as in the first game. The Grads will have Louie Hudson, Hughey Plaxton and Dave Trottier on the front line, with Porter and Taylor on the defence and Joe Sullivan in the nets. Frank Sullivan and Delahey are the most likely choices as the subs. The Petes will use the same line-up as last night.

BOY SCOUTS

4TH PETERBORO TROOP.

The 4th lost the hockey game they played with the 3rd a week ago, so they will have to provide the feed. It will be given at the Troop room of the 4th Friday night. The 3rd are asked to be there at 7.30 p.m. All they will need to bring is a good appetite. Don't forget to keep this an open date fellows, as we want a good turn out. Any Scouts in the 4th who can get off Thursday night are asked to go down to the Troop room to fix up ready for the feed.

The Troop competition among the four patrols is beginning to spread out now, the Owls having a lead of seven points over the Kangaroos. The Foxes are quite a way behind because of poor attendance. The Crows are half a point behind the Kargaroos.

One of the features of the Troop meeting last Thursday night was a blindfold boxing match between two Scouts, although at one time four Scouts were hitting out into space at once. The tub tilting contest, in which two Scouts stood on a couple of chairs, each with a boxing glove tied onto the end of a Scout staff, and tried to push the other off, also produced a lot of fun, especially for the winners.

Although no tests were passed since the last meeting, a number are expected to try and pass some this week. The Scoutmaster said that he would give two points to each of the first three Scouts to tie twenty-five knots correctly. Harold Chadwick of the Owls has tied his already, and the other two are expected to soon.

A number of the Scouts went on a skiing hike last Saturday and had a fine time. As the weather was too cold and windy, nothing was taken to cook, but this was made up for by some sandwiches and cookies. Most of those who did not go are expecting to go on the next hike. It is the Troop's objective to have everybody out at once, and everybody is trying hard to be there next time.

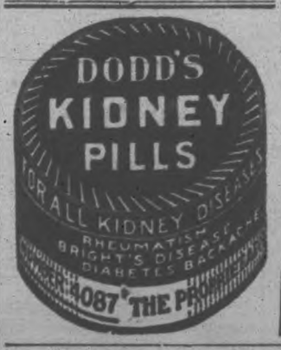

Royal Yeast Cakes

STANDARD OF QUALITY FOR OVER 50 YEARS

MAKE BETTER HOME MADE BREAD

GOLFING HELPS FREE SWINGER

Goslin Says It Will Hurt Batters Who Choke Their Club.

HOT SPRINGS, Ark. Feb 22. — Golf is great stuff for the base ball hitter who takes a full swing, but bad medicine for the batter who chokes his bludgeon, in the opinion of Leon "Goose" Goslin, slugging outfielder of the Washington Americans.

The "Goose" qualified as a golfing authority by his play here in the South Central open tournament, in which he has an amateur status, Teamed with Joe Turnesa, professional, Goslin shared second honors in the mixed professional and amateur best ball matches Wednesday.

Yesterday, however, the slugger must have been thinking in base ball terms for an excuse to get out of his scheduled game for he picked up his ball after playing only a few holes and returned to the clubhouse. "Too cold," he said.

"Golf has helped me a whole lot," Goslin said in describing his activities on the links. "It has tought me to follow through. Before I played golf I knew nothing of following through on my swing at the plate. I have learned that it is essential on the tees and fairways, and I think it has given me distance in my wallops on the diamond."

The "goose" admitted that the wood clubs and the tee shots with their possibilities of long distances interested him most.

"For the hitter who cow-tails his bat and takes a free swing, the game of golf is a good thing," the fence smashing athlete explained. "But if I were a manager I would not let a player who chokes his bat play golf. It won't do him any good.

"But you can't hurt a natural free swinging hitter.

Goslin declared golfing put him in trim for the opening of base ball practice and eliminated soreness which accompanies spring training. He and Sam Rice, fellow Washington outfielder, have been on the Hot Springs links a week.

Burleigh Grimes, Brooklyn pitcher, and Carl Mays, moundsman for the Cincinnati Reds, also are making the rounds of the local golf club and frequently play with Goslin and Rice.

IN POLICE COURT.

Regarded as a lucky number by most people, the number 7 has appeared with disastrous results in the life of a man, formerly a resident of Peterborough, who pleaded guilty to charges of "non-support" and "bigamy" before His Worship Magistrate O. A. Langley this morning.

The accused was married in Peterborough 14 years ago. Seven years after that he went through a form of marriage with another woman in Brampton, despite the fact that his wife and child were still alive. Seven years after, or yesterday, he was apprehended and charged with bigamy.

The accused was represented by J. A. O'Brien; his wife by B. E. Clark, and the Crown by Crown Attorney G. W. Hatton, K.C.

Mr. O'Brien made a strong appeal on behalf of the accused, who had one child by his wife and three by the woman whom he had married in Brampton.

He was remanded for sentence for one week on both charges.

NEGROS ATTACK WHITE WOMEN

Washington Police Taking Steps To Catch Assailants of Second Assault.

ONE ARRESTED.

WASHINGTON, Feb. 22.—(Canadian Press.)—Police are widening their drag net to-day as a result of the second attack here within a week on white women by negroes. While Phillip Jackson, 30 year old negro, was confessing last night that he criminally attacked, beat and robbed in the Capitol grounds Saturday night, Mrs. Daisy Welling, 35, the hotel telephone operator, a report reached the police that another white woman, Miss Grudun L. Larsen, 27 years old, was struck in the chest by a negro and robbed as she was walking near her home in the vicinity of Woodrow Wilson's home.

An automobile squad of police and detectives was searching the city to-day for Miss Larsen's assailant. The twin attacks, coming so close together, have stirred the city authorities to take extraordinary steps to mete out the full measure of the law to the attackers.

Bowling

WATER STREET ALLEYS.

C.N.R. took two from the League leading Quakers last night. Jones had high three with 653, and high singles included: Jones 252, Prindible 229, and A. Delahey 256.

Quaker Oats—				
Nicholls	167	182	159	508
Elcombe	124	197	130	451
Ash	160	139	168	467
Donnelly	206	162	179	547
Jones	199	202	252	653
	856	882	888	2626
C.N.R.—				
Prindible	191	229	209	629
Delahey H.	139	167	179	475
Rowe	144	128	172	444
Taylor	161	137	146	444
Delahey, A.	175	256	188	619
	810	907	894	2611

C.G.E. NIGHT AT WATER STREET ALLEYS.

Monday night Miscellaneous took two from A.C. No. 2, D.C. took two from Ind. Motors, and Switchboards took three from A.C. No. 1.

F. Huffman turned in high three with 644, Rowe had 632, and Cotton 611.

High singles: Jackson 250, Allan 233, Waterman 287, Cotton 250 and 218, Cuff 237, Prest 290, F. Huffman 258 and 226, Rowe 227 and 223, and Foster 280.

Several new members were enrolled in the Quince Club, including Valentin 84, Condon 71, Stanton 89, and Smith 97.

Switchboards—				
Grant	160	113	199	472
LeSurf	153	187	197	537
Smith	97	178	182	457
Cranfield	186	167	117	470
Jackson	150	250	166	566
	746	895	861	2502
A.C. No. 1—				
Allan	151	233	175	559
Morton	147	189	185	521
Dummy	110	110	110	330
McCarney	144	129	175	448
Metherell	148	179	153	480
	700	840	798	2338
Ind. Motors—				
Condon	162	187	71	420
Quartermaine	195	161	162	518
Waterman	287	118	135	540
Hutchinson	194	146	114	454
McCabe	205	158	158	521
	1043	770	740	2553
D.C.—				
Cotton	250	143	218	611
McLeish	156	133	146	435
Cuff	237	191	139	567
Prest	149	200	157	596
Stanton	190	142	89	421
	982	809	749	2230
Miscellaneous—				
Huffman, G.	198	205	170	573
Wilcock	160	218	170	548
Huffman, F.	258	236	160	644
Chambers	212	157	196	565
McLeish	194	155	224	553
	1022	961	900	2883
A.C. No. 2—				
Rowe	172	227	233	632
MacMorran	187	209	166	562
Valentin	137	141	84	362
Maybee	192	199	165	556
Foster	156	280	119	555
	844	1056	767	2967

THEATRE

AT THE CAPITOL.

JOHN GILBERT IN "FLESH AND THE DEVIL."

"Flesh and the Devil" is one of those snappy feature pictures that has mostly everything to keep the interest of the audience from beginning to end. It has a real honest to goodness 'vamp of the major type the sort of lady who is beautiful and peculiar and unscrupulous, who hesitates at nothing, and thinks of her own comfort and pleasure at all times. She appears to be getting along famously, having everything her own way, but the logical hand of fate grasps her finally, and she pays the penalty of her misdeeds. "Flesh and the Devil," although it pictures a type of existence exotic in the extreme, has a pleasantly conscientious ending which prevents the prudish from pointing it out as an example of what the movies are coming to. Virtue, in the person of the little dark-haired Hertha, triumphs in the end, and the two men who have been fascinated by the ungodly Felicitas (Greta Garbo) turn to more sensible ways of living when the charmer is removed from their path.

It has an exceptionally good cast, with the smoky-eyed John Gilbert as the star, in the role of the lover of the Countess Rhaden, slayer of her husband in a duel and finally the wreaker of vengeance on her head, in indirect fashion. The love of two men is pictured very strongly in this feature, when Lars Hanson and John Gilbert, as Ulrich von Eltz, and Leo von Harden, swear undying loyalty to each other, by means of a blood oath, when children, playing on "The Isle of Friendship." The friendship endures through many turbulent ways, along the path of love for the one woman trodden by both, and later, when Ulrich, ignorant of Leo's infatuation for the widow of the Count, marries her during his friend's absence. Leo returns, to find the lady ready to welcome him as heretofore, but he refuses to betray his friend, and the two finally decide to fight a duel. The most dramatic moments of the picture are enacted in this final scene, with its logical and also very satisfying denouement to what threatens at times to become a hopeless tangle.

The prominence of the cast, their very fine acting and the interest of the theme combine to make "Flesh and the Devil" outstanding in interest.—Jeanette.

AT THE GRAND

"ABIE'S IRISH ROSE"

A capacity audience saw "Abie's Irish Rose" at the Grand last night and enjoyed every minute of Anne Nichols' sparkling comedy. Laughter rocked the theatre as the two fathers, Irish and Jew, raged and stormed at each other over the marriage of their children, and as Mr. and Mrs. Cohen exchanged pleasantries.

It was a delightful comedy of love and tolerance, with Abie being a magnet character on the stage as the experiences of this young Jew who married an Irish girl and finds three wedding ceremonies necessary. First with a Methodist minister officiating, next by a Jewish rabbi, and third by a Roman Catholic priest. The bridal march was a most beautiful depicted scene with Mr. Cohen acting acting in the role of giving away the bride.

The feud between the Irish father of the bride and the Jewish father of the groom continued throughout the final two acts with a general love feast in the concluding scene when the two babies were brought onto the stage, and through these the fathers forgot their differences, and Jew and Gentile made up with their children on Christmas Eve with a beautifully decorated Christmas tree in the background.

The acting of the entire cast was most effective, and the reason for the phenomenal success of "Abie's Irish Rose" was not hard to find after seeing the performance.

AT THE REGENT

'THE TRAP,' SCREEN MASTERPIECE, SCORES HEAVILY AT REGENT THEATRE.

Love, hate, revenge, a transition from a simple-hearted child of the open into a wolf in human form with love of a babe his only redeeming trait—these form the motif of one of the greatest motion pictures of the decade—"The Trap," which opened a limited engagement at the Regent theatre last night. It is a drama that will hold you spellbound from start to finish.

Lon Chaney, aptly described as "the man of a thousand faces," plays the leading role of Gaspard, a French-Canadan trapper, and it is of interest to note that this Universal-Jewel production marked his advent to the ranks of stardom. "The Trap" is featured also by the truly remarkable work of little five-year-old Stanley Goethals, who plays the role of the child whose tiny fingers steal around the heart of the human wolf and slowly brings him back into man's estate.

The story is one of exceptional strength, has been ideally cast, and was photographed against a background of impressive grandeur. It is doubtful if there is an actor in pictures whose face can better convey the various shades of emotion than Lon Chaney—you love with him, hate with him and cry with him. The picture makes you forget yourself and any silent drama that can do that truly deserves the designation of "masterpiece."

Heart Palpitation Dizzy, Sinking Spells

Mrs. M. A. Gagnon, Donatville, Alta., writes:—"Some time ago I was very nervous, could not sleep at night, often had dizzy, sinking spells and palpitation of the heart, and was so run down I could not do my housework, but just leave everything and sit down.

I spent a lot of money using medicine from the doctor, but it did not do me any good.

As last a friend told me to use MILBURN'S HEART NERVE PILLS and after using a couple of boxes I was not the same woman. I began to feel so much better, and after a few more boxes I was in perfect health. I always recommend them to all those I know who are suffering from heart trouble."

Price 50c. a box at all druggists or dealers, or mailed direct on receipt of price by The T. Milburn Co., Limited, Toronto, Ont.

COAL

Egg $15.50
Stove $15.75
Nut $15.75
Pea $13.00

SOLVAY COKE
Nut size $13.00
Pea size $12.00

WOOD
Body Hardwood
Hard Slabs
(Cut to your order)

Phone 209

H.B. TAYLOR & SON

Cuticura Promotes Permanent Hair Health

Shampoos with Cuticura Soap, with light applications of Cuticura Ointment when necessary, tend to free the scalp of dandruff and minor blemishes, and to establish a permanent condition of hair health.

Sample Each Free by Mail. Address Canadian Depot: "Potter-Boston, Ltd., Montreal." Price, Soap 25c. Ointment 25 and 50c. Talcum 25c. Cuticura Shaving Stick 25c.

Before Buying a RADIO

Investigate the superior qualities of the

ATWATER KENT

Satisfaction guaranteed — A complete line of accessories.

DAWSON & JOHNSTON

PHONE 2123 - CORNER GEORGE & McDONNEL STS.

REGENT

NOW PLAYING

Lon Chaney

- in -

'The Trap'

Also Fox Imperial Comedy "THE COMPLETE LIFE"

A jazz version of the O. Henry story—and

Fox News

THE WORLD WE LIVE IN

Regent Orchestra in the music you like.

FARMERS

Saw Mill Running
Custom Sawing

FOR SALE

Anthracite Coal Stove, Nut and Pea, well screened. Pocahontas, Kentucky Egg. All kinds of Wood and Slabs.

H. H. DINSDALE

Charlotte Street
Phone 153

You not only want to be prepared against the visits of Jack Frost, but also you want the best Coal money can buy at the lowest cost. Be wise and order your supply now.

COAL & COKE

THOS. A. REHILL CO.

210 Wolfe Street
Phone 245

Day-Fan RADIO

A YEAR AHEAD

OUTLINE OF SCIENCE

CIX—Holland's First Windmill.

by MAX HAHN

WEDNESDAY AT THE HALL STORE

Unusual Values in Good SILK HOSIERY

This is a most exceptional opportunity, the offer coming as it does in the spring season when every woman can use several extra pair. All in the new shades. Every pair is perfect and up to our usual standard quality.

Lovely Silk Stockings

A standard, well made, well shaped, good wearing Silk Hose with reinforced top and sole of fine mercerized lisle. Suitable for wear on any occasion. The colour range includes tuscan, champagne, nude, sunburn, maize, orchid, powder blue, black, and many other good spring shades. All sizes. Selling at, per pair..... **85c**

Pure Thread Silk Stockings

A line of Hose we have no hesitation in recommending. They are good shaped, neat fitting Hose. Fine mercerized lisle top and reinfoced sole. In stock in good spring shades of muscade, Aleson, powder blue, silver grey, gun metal, peach, sombrero, nude, pablo, and a number of others we have not space to mention. Special, pair, **$1.50**

Full Fashioned Fine Silk Hose

Pure dye silk, guaranteed Full Fashioned Hollywood and Mercury Silk Hose with mercerized top and sole, which gives extra strength to their wearing quality. Silk Hose with a real lasting sheen and with a neat fitting appearance. Here in all wanted shades of winter tan, peach, sunset, dove, moonlight, tan bark, etc. Selling at, per pair... **$1.95**

Fine Weight Silk and Wool Hose

They are of fine soft wool combined with silk thread and patterned in various plaid and small check designs. They are of good weight and attractive in appearance. Ground colourings are in grey, sand, blue and black. All sizes in stock, and selling at, per pair..... **98c**

Women's Fine Cashmere Hose

Fine Cashmere Stockings with cotton back, combining the strength of the cotton with the warmth and appearance of the wools. Just the weight for early spring wear. All are well shaped and here in all sizes. Stocked in colours of grey, camel, brown, sand and black. Selling at the special price, per pair..... **59c**

Boys' Heavy Ribbed Hose

They are here in black only and are heavy in weight. Strongly made Ribbed Stockings for boys or tom-boys. Just the thing for school or all sorts of outdoor wear. These will give satisfactory wear. Stocked in sizes from 6 to 11. And real value selling at, per pair..... **59c**

Women's Silk Hose

(SECONDS)

These are seconds of our regular 85c Stockings. We have been fortunate in securing them in many of the best colourings, including sunburn, white, nude, Dorado, sombrero, etc., and in all sizes. Some of them are just overmakes and perfects. They are on Sale whilst they last at, per pair..... **49c**

New Scarves For Spring Wear

Just arrived a new shipment of fine All-Silk Crepe Scarfs for early spring wear. The colour range is varied, including pretty tints of orchid, rose, peach, grey, as well as black and white. Some in fancy cheek patterns, others in scroll designs, and then the novel bar effect in light pastel shades. All neatly finished with hemstitched hem. A real spring value selling at..... **$3.50**

Various Shapes In Wine Glasses

Light weight, long stemmed Glasses, ornamented with lightly cut band in scroll pattern. Here in five shapes, including Goblets, Compotes, Champagne and the smaller Wines. Price.. **35c**

LEATHER SHOPPING BAGS

A very handy article are these strong, well made Black Leather Bags, in good roomy 14-inch size, with two strap handles and fastened with strap and buckle. Sale price..... **$1.95**

A Bargain in Cape Gloves

Women's Gloves of good quality. Coloured in good shades of grey, sand and light brown. Some are in single button style, others with longer strap wrist. Sizes run from 6½ to 7½. They were selling at prices from $2.50 to $2.95 the pair. Finding that some of the threads used in stitching were not quite dependable, we have decided to clear the lot at, per pair..... **79C**

TABLE OILCLOTH (SECONDS)

Some white, others with patterns in various colourings. They are slightly marked, and are worth 49c and 59c the yard. Sale price—

45-inch ... **33c** 54-inch ... **43c**

Serviceable BEDSPREADS

80 x 90 INCHES

Good wearing, good washing Spreads with cream grounds, patterned with stripes of rose, green, blue, gold or orchid, and finished with scalloped edges. Price, each..... **$3.75**

A Sale of Chamo Fabric Gloves

Here is a collection of various priced Gloves, all marked to clear at the one low price. Fine quality, soft fabric, and just the right weight for present wear. In stock in several styles, including the strap wrist and the ordinary two-dome type. In good shades of grey, sand, brown, black, etc. Sizes 6 to 8. Gloves that usually sell at twice their price. Clearing Wednesday at the Sale price, per pair..... **39C**

Strong 72 inch Unbleached Sheeting

Good firm quality, closely woven Sheeting. A grade that will wash easily and give lasting wear. It is exceptional value selling Wednesday at, per yard..... **49c**

Heavy Weight White Sheeting

Woven of strong round thread, fully bleached. A 72-inch Sheeting which is one of our best selling numbers. It's a splendid value at the price, per yard..... **79c**

New Patterns in Men's Shirtings

Some with light blue ground, others white with new line stripe and check designs. A firm, serviceable Shirting in fine quality, 31 inches in width, and selling at, per yard, only ... **39c**

Finer Cambric Shirtings of really wonderful quality and in white grounds, with pretty patterns of small line or heavier graded stripes. A quality sold formerly at 75c now costs you, per yard, only..... **59c**

NOVEL DRESSES

Of Georgette Crepe Crepe Back Satin and Good Heavy Crepe **$22.50**

The range includes many artistically designed, well made Frocks. Some in mid shades, but the majority is black, with trimmings of georgette crepe in sand, grey, pink, peach or other suitable contrasting colourings. All are new models. The sizes range from 16 to 44.

Smart Flannel Dresses

Some plain colours, some with design of hairline stripe, others in the popular tweed pattern.

All modelled on straight lines. Trimmed with fabrics in contrasting colours, small buckles, some with narrow belt. Ideal for early spring wear, and priced at..... **$9.50**

Pretty Coloured Georgette Scarves

Dainty Scarfs of fine all-silk georgette crepe, with hemstitched hem and good shades of orange, rose, green, blue, sand, etc. In the 19 x 63-inch size. Price..... **$2.25**

OMEMEE LEAGUE VISITS BETHEL

Young People of Two Churches Enjoy Social Gathering.

CONTESTS.

EAST EMILY, Feb. 22.—The members of the Epworth League of Trinity United Church, Omemee, visited Bethel and were the guests of the young people of Bethel church recently.

The young people journeyed from Omemee in sleighs and had a pleasant drive The regular league service took place with various contests following.

Lunch was then served, every one departing to their respective homes, feeling they had a very enjoyable evening.

Annual Bazaar.

The members of the Ladies Aid of Bethel United church held their annual bazaar and basket social in the basement of the church on February 16. The tables were very prettily arranged for the occasion.

The fish pond was in great demand with the younger folk. The candy table soon disposed of its load of sweets of different kinds.

There were tables laden down with fancy work of different varieties.

The old Bethel girls that had attended Bethel church in former years sent donations of which were on a table by themselves and looked very pretty.

The following programme was given:

Instrumental duet—Elwood and Wilbert Harrison.
Reading—Miss Eva Gardiner.
Recitation—Gerald Lowes.
Solo—Mr. Rowland.
Recitation—James Willowby.

The selling of baskets then took place with Mr. William Howden acting as auctioneer.

Personals.

Mr. Harry Burgess has returned home after taking a six weeks course in the Agricultural College, Guelph.

Mr. and Mrs. Joseph Mann of Bridgenorth spent Wednesday visiting at the home of the latter's sister, Mrs. Evans Storey.

Mr. Archie Flett of Fenelon Falls spent the past week the guest of his cousin, Mrs. William Casey.

Mr. and Mrs. Harry Deyell spent last Thursday visiting at the home of the latter's parents, Mr. and Mrs. Robert Lewers of Frazerville.

Mr. Lank Wilson spent last Sunday with friends in Peterboro.

Miss Luella Harris of Peterboro spent last Sunday visiting at the home of Mrs. Joseph Harrison.

Mrs. Robert McConnell and two little daughters spent a few days last week the guest of Mrs. Charlie Lamb in Lindsay.

Miss Margaret Mann of Bridgenorth was visitor in East Emily on Wednesday.

Mr. and Mrs. Wilbert Fee entertained about ninety of their friends at their home on Monday evening. The evening was spent in cards and dancing.

Mr. and Mrs. Wilbert Fee and family are moving to Omemee prior to moving to their Inn at Pigeon River.

Mrs. M. McGaughey, who has spent the winter with her daughter, Mrs. Wilbert Fee, is now visiting relatives in Lindsay.

Mr. Melville Harrison spent Sunday with relatives in East Emily.

Miss Eva Fee has returned home after spending an extended visit with her sister, Mrs. J. Weir, of Port Perry.

Mrs. Geo. Newman spent last Thursday in Peterboro.

Mrs. William McQuade is in Millbrook with her sister, Mrs. Gamsby, who is seriously ill.

Mr. Kenneth Murray was a visitor to Peterboro on Friday.

Mr. William McQuade was a vistior to Millbrook on Thursday.

Miss Velma Harrison of Peterboro spent last Sunday with her mother in East Emily.

Miss Violet Lowes spent a few days this week visiting with her sister, Miss Nora Lowes, in Peterboro.

Miss Gladys Lowes of Lindsay spent the week end with her parents.

Mr. Clarence Harrison of Otonabee spent last Sunday with his mother, Mrs. Joseph Harrison.

ANNUAL MEETING OF CHEESE FACTORY

Reports Indicate Most Successful Season at Roseneath.

ROSENEATH, Feb. 22.—The patrons of the Roseneath Cheese Factory held their annual meeting recently, when the work of the year was discussed. The year proved very successful in every respect, the reports presented at the meeting being very encouraging. The total amount of cheese made was 170,649 pounds, and the total money received was $23,998.16.

Among the patrons who supplied milk to the factory were the following:

John Coveney—10,911 pounds of milk.
Mrs. Douglas—80,851 pounds of milk.
Gordon Parker—57,586 pounds of milk.
Percy Parker—57,948 pounds of milk.
James Webb—59,610 pounds of milk.

There was also many others with a high mark to their credit.

Farewell Party.

Between sixty and seventy friends and neighbors of Mr. and Mrs. Keith Halstead gathered at their home on Friday evening for a farewell party prior to their leaving for their new home, near Bewdley. At lunch hour Mr. and Mrs. Halstead were called to attention, when Clarence Varcoe read a very appropriate address on behalf of the gathering, and E. Braithwaite and George Mouncey presented them with a rattan table, reed fern stand and a reed flower basket. Mr. and Mrs. Halstead were totally taken by surprise.

Board Meeting.

A special board meeting of the United Church was held at Fenella on Monday afternoon to extend a call to Rev. Brown, of Cordova. The board not being able to decide on terms, was postponed until further arrangements.

Honor Young Couple.

On Wednesday evening a most enjoyable time was spent when a large number of friends and neighbors gathered in the Orange Hall in honor of Mr. M. D. Brown and bride (nee Eva Thompson). The bride and groom received the best wishes of their friends, accompanied by a miscellaneous shower of many beautiful and useful gifts, among them being a Coleman Quick-Lite lamp, given by the young men, who gave Mr. and Mrs. Brown a rousing serenade a few nights previous. Dancing was indulged in during the evening and a dainty lunch served at midnight.

Mr. Brown gave a short address thanking everybody for their kindness and good wishes toward Mrs. Brown and himself. Dancing was then continued until early morning.

Women's Auxiliary.

The Anglican W. A. held their February meeting at the home of Mrs. Ernest Timlin, with a fairly good attendance. The President, Mrs. Gordon Parker, conducted the meeting, which opened with singing, followed by the W. A. prayer in unison. During the business transaction, it was earnestly requested that all officers who wish to withdraw from their duties to hand in a written resignation before the next annual meeting. Mrs. Ross McCracken was appointed Secretary and Mrs. Ernest Timlin Treasurer. The meeting closed by repeating the Lord's Prayer in unison.

The hostess then served a dainty lunch, when all enjoyed a social half hour.

Personals.

Mr. Charles Grigg returned home on Friday from the General Hospital, Cobourg, and is feeling much improved.

Messrs. Art and Frank Halstead left on Thursday for their home in Saskatchewan.

Mr. Lyle Radley returned to Toronto after a visit with his parents, Mr. and Mrs. Cecil Radley.

Mrs. John A. Nichols is spending a few days with her brother, Dr. W. Bradley, Wellington.

Miss M. Lane, Oak Lake, was a recent visitor with her sister, Mrs. J. Mouncey.

Mrs. Margaret Hartford, Burnley, was in the village for a few days, guest of Mrs. A. Lapp.

Mrs. James A. Brown is still very ill and under the doctor's care.

There was no school in the junior room on Friday, Miss Clark having gone home to attend the funeral of her aunt in Campbellford.

Mrs. H. Prettie, Centreton, visited at the home of her father, Mr. Fred. Sherwin.

Mr. and Mrs. James Thompson, Campbellford, were at the dance in the Orange Hall on Wednesday night.

Mrs. (Rev.) Wilding is improving from a nasty fall on the ice.

Mrs. S. Herrington, Mrs. McMillan and Lavine have returned from a visit with friends in Peterborough.

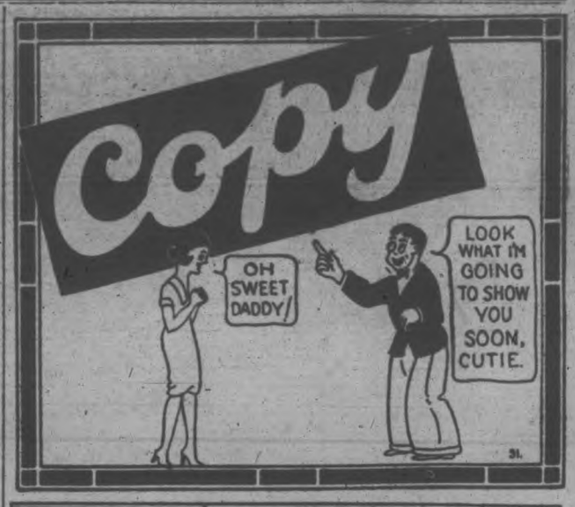

MARMORA NEWS.

MARMORA, Feb. 22.—Owing to the heavy snowstorm on Sunday, there was no service at Holy Trinity church or at Deloro.

Miss Loreen Connor spent the week end at her home here.

Mr. Frank Lynch of Hastings was a visitor in town last week.

Mr. Dan Osborne has recovered from his recent illness.

Mr. W. Stiles of Todmorden is taking the place of Mr. P. Parks as section foreman on the C.N.R. at Marmora station.

WESTERN TRAVELLERS PRAISE COMFORTABLE SERVICE

Prefer Going to Winnipeg and to West via "The National".

Ordinarily there is no pleasure in winter travel—the weather is too cold and uncomfortable. But every day, travellers to Winnipeg and the West are finding that they can travel with a surprising degree of comfort—via "The National". This fast Canadian National Train leaves Toronto every evening at 9.00 p.m. for Winnipeg, where good connections can be made for all points West. The equipment is modern and luxurious throughout, the coaches and sleepers comfortable, the service attentive—everything for wintertime convenience is provided—the ideal train for your western trip.

Full information regarding "The National" may be obtained from any agent of the Canadian National Railways.

MILLBROOK NEWS

MILLBROOK, Feb. 22.—Miss L. Stutt of Orono, is visiting Mr. and Mrs. Pritchard, Mr. and Mrs. H. A. Earle and other friends on the Fourth Line, Cavan.

Mr. and Mrs. Richard Vance, of Franklin, were guests of Mr. and Mrs. J. A. Vance on Thursday, and took in the Winter Fair while here.

Mr. and Mrs. Acreman, and family, who have been living on the Armstrong farm at the east end of the village, have removed to the neighborhood of Omemee to reside.

Miss Anna Kells is making an extended visit with Mrs. (Dr.) B. C. Whyte, Battle Creek, Michigan.

Mr. J. McMillan of Cobourg was in town on Thursday for the Winter Horse Show.

The Cosmos Club held a successful dance in the Armouries on the evening of Winter Fair Day, the Byam family orchestra furnishing the music. There was a fairly good attendance, and a most enjoyable time was spent.

Mr. W. Tremain attended the funeral of his niece at Frankford on Friday.

BOY FINDS RELICS.

ST. LOUIS, Feb. 22.—Investigations of a boy, Hilary Hill, have led to the finding of the likeness of a mastadon, buried 2000 feet long. In the head of the giant image were found what seemed to be human bones so old that they crumbled on being exposed to air. Archaeologists explained the Indians of an ancient tribe often built, in the mounds of their chiefs, the likeness of some beast.

The Most Digestible of Sweets

Our *pure* Corn Syrup is relished by adults and children because of it's delicious flavor.
It is also rich in food value, and so easily digested.
Doctors recommend it.

EDWARDSBURG
CROWN BRAND
CORN SYRUP
CANADA STARCH CO. LIMITED MONTREAL CB 18

Last Wednesday of the February Mark-Downs
See These New Bargain Annex Values Wednesday

Hundreds of COTTON VESTS

We have received a big quantity of Ladies' All-White and Colored Vests. Short sleeves and sleeveless, with opera tops. Good range of colors and sizes, including very large sizes. Come early for best selection.

WEDNESDAY SPECIAL

33c Each

BARGAIN ANNEX ONLY

Two Special 1-Hour Sales

10 TO 11 O'CLOCK

Check Lingerie Dimity 15c Yard

Selling for one hour on Wednesday morning this good quality Dimity in white and colors. A fine range of shades and all 36 inches wide. No phone orders.

BARGAIN ANNEX

3 TO 4 O'CLOCK

YARD-WIDE, HEAVY

Factory Cotton 12c Yard

Extra good quality Unbleached Factory Cotton, full yard wide, and can be used for many purposes. Selling for just one hour only. No phone orders.

LIMIT OF TWELVE YARDS

BARGAIN ANNEX

Carpet Door Mats

Clearing line of Door Mats, made of Axminster, Wilton and Tapestry. The same qualities that are made up into larger rugs. All are fringed. Assorted colors and designs.

WEDNESDAY CLEARING

59c Each

BARGAIN ANNEX ONLY

White Frilled Curtains

Made of good quality white marquisette in crossbar design. Stitched frills. Size about 2¼ yards long. Complete with tie-backs.

WEDNESDAY SPECIAL

79c Pair

BARGAIN ANNEX

Children's Bloomers at 29c

Splendid quality of Children's Medium Weight Bloomers. Fine range of sizes. Come in white and colors. Early buyers will get the best selection.

BARGAIN ANNEX ONLY—WEDNESDAY SPECIAL

WALLPAPER SPECIAL 10c per Roll

Final clearance of odds and ends of Wall Paper, suitable for any room in the house. Prices range as high as 50 cents a roll.

SPECIAL SALE—WEDNESDAY—THIRD FLOOR

HOSIERY SPECIAL! 39c Pair

Special line of Ladies' All-Wool Cashmere and Silk and Wool Hose. Splendid qualities and a good color and size range for early buyers.

WEDNESDAY CLEARING SPECIAL

BARGAIN ANNEX ONLY

Hemstitched Pillow Cases 20c Each

Another new shipment of these every-day used Hemstitched Pillow Cases. Full sizes. Selling for a quick Sale on Wednesday.

BARGAIN ANNEX ONLY—SPECIAL

Bargain Annex Extra Specials

LOOK THESE OVER

BLEACHED SHEETING, TWO YARDS WIDE, SPECIAL, YARD 39c

UNBLEACHED SHEETING, 68 INCHES WIDE, SPECIAL, YARD .. 29c

LADIES' FLANNELETTE NIGHTGOWNS, SPLENDID QUALITY, AT, EACH 79c

LADIES' WINTER WEIGHT BLOOMERS, ALL SIZES, PAIR 59c

CHILDREN'S BLACK RIBBED STOCKINGS, ALL SIZES, PAIR, 19c and 23c

12/4 "IBEX" WHITE AND GREY FLANNELETTE BLANKETS, PER PAIR $2.49

FULL YARD WIDE LIGHT AND DARK PRINTS, GOOD QUALITY, PER YARD 25c

HEAVY ART TICKING, IN SEVERAL DESIGNS, ABOUT 31-INCH, PER YARD 23c

"PRINCE" TOILET PAPER, THE SAME GOOD SIZE ROLLS, 10 for 39c

32-INCH PLAIN AND CHECK GINGHAMS, ALSO CHAMBRAYS, PER YARD 19c

54-INCH BLACK SATEEN, A VERY GOOD QUALITY, IN THE WIDE WIDTH, YARD 59c

LAUNDRY SOAPS, P. & G., GOLD, SUNLIGHT AND COMFORT, ALL FOR .... 10 for 59c

OVER 1,000 YARDS OF ASSORTED WASH GOODS AND PRINTS, SPECIALLY PRICED WEDNESDAY, YARD 19c

56-INCH

Bleached Damask 49c Yard

Splendid quality of Irish-made White Damask. Good wearing, fully bleached and one pattern only. Full 56 inches wide and worth 75c yard.

BARGAIN ANNEX ONLY—WEDNESDAY SPECIAL

11/4 FULL BED SIZE

Flannelette Blankets $1.75 Pr.

These Blankets are all first quality and come in white only with pink or blue borders. Such makes as "Ibex," "Dragon" and "Monarch."

BARGAIN ANNEX AND MAIN FLOOR—WEDNESDAY

Ladies' Silk-Knit Scarfs 69c Each

Clearing at this low price the balance of higher priced Scarfs. A broken lot in sizes and colors, but still a fine selection for early buyers.

BARGAIN ANNEX ONLY—WEDNESDAY

The GRESSMAN Company Limited

FARMERS' UNION INSURANCE CO. ANNUAL MEETING

Financial Statement Shows Company To Be In Good Shape.

MUCH CARELESSNESS.

President Urges Necessity of Preventing Fires as Well as Insuring Buildings.

The 32nd annual meeting of the above company was held in the Council Chamber, Lindsay, on Feb. 11, with a large number of shareholders in attendance.

The financial statement shows the amount of insurance carried in the counties of Durham, Victoria, Haliburton, Peterborough and Ontario as $26,198,746, an increase of $2,700,000 over last year. After paying all fire losses and operating expenses there was a surplus of $8,336.28 to be added to the reserve account, which amounts to $[illegible] in cash and bonds. The additional security of the premium note makes a total surplus of $697,855.00.

In his report the President, Mr. Horn, made an appeal to the members for their co-operation with the board in efforts to reduce fire losses. "It is estimated that over 70 per cent. of the total fire loss is the result of neglect and carelessness, and is therefore preventable," he said. "Thirty-five fires and damages to buildings by lightning cost your company $13,500, and not one of these buildings were protected by lightning rods. Our report of 1925 shows that forty-two fires due to lightning were all on buildings which were unprotected, and for several years no rodded buildings have been damaged. Twenty-eight fires were the result of defective stove-pipes and chimneys burning out and throwing sparks on old shingled roofs; overheated pipes set fire to woodwork which was too close for safety, etc.; matches and smoking were responsible for many more fires, and we believe some of those fires listed in our report under the heading, 'Cause unknown,' should be attributed to this carelessness.

"Although the company pays for all those fires which are preventable, the amount paid does not represent the total loss, as few fire losses are fully covered by insurance and there is always the inevitable distress and loss of things which cannot be replaced. Every such disaster is a detriment to the family, and a loss to the country as a whole. It is not the business of the Board of Directors to simply investigate the cause of fires and pay for them, but to prevent them. An ounce of prevention is worth a pound of cure, and it is easier to prevent fires than to pay for them.

"By the adoption of the President's report without amendment the board have the authority of the membership to put into force a system of educational propaganda and systematic plan of an inspection of risks. Undesirable risks may be cancelled; values reduced on vacant properties and buildings which are not kept in good repair. All properties must be brought up to the standard of perfection required as a means of reducing the fire loss, and thus retaining low insurance rates for all those who are entitled to them.

"During the past year the Directors have refused more than a million dollars' worth of insurance, as they do not consider any benefits are to be derived by increasing the business, but rather to reduce the amount of insurance carried by cutting off all risks that are regarded as exceptionally hazardous."

It was the opinion of the members present that all new buildings and roofs being renewed should be covered with fire-resisting materials for the reason that many fires originate from sparks falling on shingled roofs and spreading the fire to adjacent buildings. A slight reduction in the rate is allowed on buildings equipped with standard lightning rods and on buildings covered with steel roofs, rodded from the corners and properly equipped with standard rodding.

The election of officers and directors resulted as follows:

President—Alex. Horn.

Vice-President—J. R. Magee.

Secretary - Treasurer — Pearl James.

Directors—Wm. Hoskins, Woodville; W. H. Lowes, Ida; John Suggitt, Cameron; John Robertson, Dunsford; J. R. Magee, Janetville Station; W. J. Porter, Peterborough; Maurice McMillan, Beaverton; Alex. Horn, Lindsay; G. B. Nichols, Lakefield; Albert Davidson, Lindsay.

PRESENTATION TO ORGANIST

Miss Mildred Wood is the Guest of Number of Friends.

AT MILLBROOK.

MILLBROOK, Feb. 22.—A very delightful social gathering, in the nature of a surprise party, was held at the home of Mr. and Mrs. W. H. Wood, west of the village, on Wednesday evening, a number of the neighbors and friends, including officals and members of Trinity church meeting to express to Miss Mildred Wood their appreciation of her serivces as organist of the church for a considerable time.

During the evening Miss Wood was presented with a handsome leather club bag, Miss Lillia Crocker reading the following address, and Miss Violet Porter, on behalf of those present, offering the gift.

Miss Mildred Wood,
Volunteer Organist of Trinity Church, Cavan.

Dear Miss Wood:

At the annual Vestry Meeting, held at Trinity Church on Monday, January 31st, 1927, a hearty vote of thanks was passed, along with a resolution, signifying the unanimous wish of the members of the Vestry assembled, that some little gift be presented to you as a small token of the appreciation of the congregation of your services as organist of the church.

Your assistance in this connection has meant so much to the success of our Divine services from Sunday to Sunday, and your willing co-operation in matters concerning the church, both by the clergy and members of the congregation, has been noticed continually with much pleasure and satisfaction. We therefore ask you to accept this club bag, not so much for its intrinsic value, but rather because of the good will and appreciation which it represents.

Signed on behalf of the Clergy, and members of the congregation of Trinity Church, Cavan: Henry Blakely, Rector's Warden; Wilbert Wood, People's Warden.

Miss Wood, though taken by surprise, briefly thanked the donors for their useful gift, and expressed genuine appreciation of the kindly words which accompanied it.

The committee in charge served a bountiful supper, and the remainder of the evening was enjoyably spent in social converse, cards, and dancing. It was long past the midnight hour when the happy gathering finally dispersed.

C.G.I.T. Meeting.

The regular weekly meeting of the Wide Awakes group of Canadian Girls in Training was held on Friday evening, twelve girls and the leader being in attendance. One new member, Marguerite Hawken, was enrolled and welcomed at this session.

As three new members have been received in the past two weeks, the suggestion of the provincial secretary, Miss Jessie McPherson of Toronto, that the older members tell briefly what the group and its activities had meant to them was adopted, the resulting, voluntary testimony to the helpfulness of the C.G.I.T. programme and associations being most inspiring.

Routine business included arrangements for a sleighing party on Thursday of this week, A. J. Brown kindly promising the use of his team and sleigh for the event. A hot supper at the leader's home will follow the outing.

The basket social, intended to be held on St. Patrick's Day, will have to be postponed until the weekly church nights are concluded.

The leader's talk was preceded by a discussion of the land of Palestine, and its history, and based upon the story of the blind man who cried for healing as Jesus was going from Jericho to Jerusalem to attend the feast of the Passover. Some helpful lessons were drawn from the incident, and the final thought left was, "What if some other girl is waiting for me to help her to the Master?"

A reading by Elsie Spence, "The Lilt of a Laugh", and by Wilma Fallis, "The Monks' Great Singer" were given during the devotional period.

The usual social hour, and singsong form the new C.G.I.T. book, concluded the gathering.

Personals.

Mr. and Mrs. H. A. Fallis entertained the local "five hundred club" at their home, Fallis Line, for its regular meeting last week, Mr. Fallis bringing his team and sleighs for a load from the village.

A fowl supper served about 6.30 p.m., was a delightful feature of the gathering, play following the social time around the well-alden tables.

Among those present were: Mr. and Mrs. Fallis, Mr. and Mrs. Milton Fallis, Mr. and Mrs. C. C. Garside, Mr. and Mrs. P. I. Bentley, Mr. and Mrs. Harry Ball, Mr. and Mrs. L. W. Fallis, Mr. and Mrs. H. J. Armstrong, Mr. and Mrs. T. H. Harkness, and others.

Mr. and Mrs. W. T. Garnett of Port Hope, were week end guests of Mrs. Herb Ball, Fallis Line.

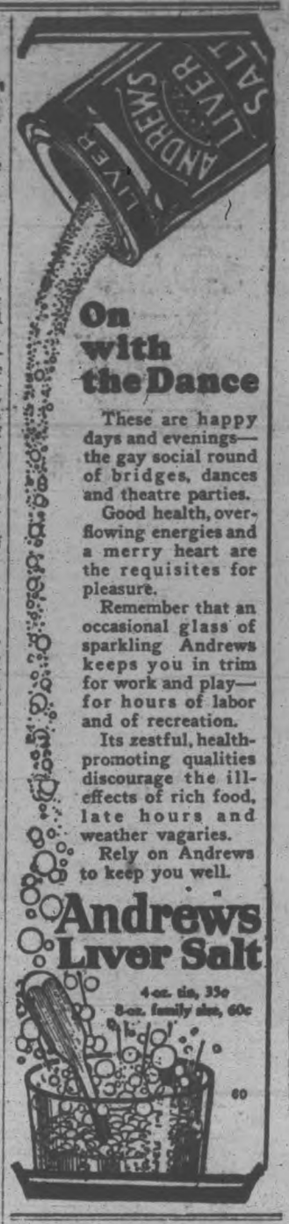

FOX BREEDERS ELECT J. E. PATTE

Peterboro' Man Made Vice-President of the Ontario Association.

J. E. Patte of this city was re-elected, recently, vice-president of the Ontario Branch of the Canadian National Silver Fox Breeders' Association.

Of particular interest to the meeting was the information furnished them by Mr. Patte, with regards to the results of the silver fox skins which had recently been sold by the Canadian Auction Association through the Canadian Fur Auction Sale. 1,333 pelts were put through this sale by the association, of which number only 64 lots were unsold. The achievement is wonderful when it is taken into consideration that the project was not under way until very late in the season.

It was the unanimous opinion of the meeting that the Provincial registration of foxes would be detrimental to the majority of Ontario breeders as most of them have obtained Canadian National Registration.

The membership of the association in 1926 was 108, an increase of 23 over 1925. There still remain quite a few fox breeders in Ontario who have not joined the association and from the benefits which have been derived from the Ontario breeders it is quite obvious that every fox breeder should belong to the Ontario organizaton. Not only is their financial support needed, but what is really more important, it strengthens the hand of the association and places it in a more favorable position to carry on its work in the interests of the Ontario fox breeders.

The Canadian Association sold over 1000 pelts recently for the Ontario body and at this sale each skin was carefully graded before being offered for sale. In this way no worthless skins were sold.

More than half a ton of snails was shipped from France to the United States last year.

NORWOOD NEWS

NORWOOD, Feb. 2.—Mrs. Clarence Varcoe and little daughter, and Miss Joye Morrison of Roseneath are guests of their father, Mr. Thomas Morrison, Belmont Road.

Miss Mary Tucker spent a few days in Peterboro during the week.

Miss Jean Roxburgh of Toronto is visiting her parents, Mr. and Mrs. John E. Roxburgh.

Mr. and Mrs. E. P. Cuffe left on Friday to visit friends in Buffalo, N.Y.

Miss Pauline Weir of the Toronto Public school staff spent the week end with her parents, Mr. and Mrs. John Weir.

Miss M. Hendren, daughter of the late Bert Hendren of Winnipeg but formerly of Norwood, and Miss Bolingbroke of Winnipeg are guests of Mr. and Mrs. Charles Copen.

Mr. Elsworth Hogg and his mother, Mrs. G. Hogg were at North Monaghan on Monday last attending the funeral of the late Mrs. Andrew Hogg.

Mrs. James Calder and Mrs. Jason Nicol spent Wednesday in Peterboro.

Miss Bessie Brackenbridge of the Lindsay public school staff is home on sick leave.

Mr. and Mrs. Giffin of Brampton spent the week end at the home of their son, Post Master W. H. Giffin.

Mrs. George Jones (nee Margaret Nicol) has returned to the village from a visit with friends in Peterboro and Warsaw.

Was Nearly Crazy With Boils All Over His Body

Mr. S. L. Burke, Barronsfield, N.S., writes:—"For some time I was nearly crazy with boils all over my body. I tried everything I could think of to get rid of them, but to no avail, for as soon as one was healed up another would appear to take its place.

I was advised to take

BURDOCK BLOOD BITTERS

and after I had used two bottles the boils had all disappeared and I have not been troubled with them since."

Put up only by The T. Milburn Co., Limited, Toronto, Ont.

WOOLER NEWS

WOOLER, Feb. 22.—Miss Edith and Miss Cora Valentine entertained Mr. and Mrs. Dan Hennessy, Mr. and Mrs. C. R. Terrill and Mr. and Mrs. Roy Russell to a dinner party in honor of Mr. and Mrs. Bidwell Smith, of the West, and who are returning from a holiday spent touring Panama Canal, Bermuda, West Indies, New York City, and will visit their daughter, who is attending Queen's University at Kingston.

The Ladies' Aid had a very large gathering on Thursday at their meeting. Lunch was served at noon by Mrs. (Rev.) Neal, Mrs. Edward Nelson and Mrs. Bert McColl.

Two quilts were quilted. The proceeds for the day were $18.00.

On Friday evening a number of our young people attended the carnival at Trenton.

On Friday evening over forty Wooler people gathered at the neighboring-church, Mt. Zion, to enjoy an excellent programme. Rev. H. B. Neal was in the chair.

Recitation—James Broatch.
Vocal solo—Jean Steinburg.
Recitation—Jean Broatch.
Vocal solo—Douglas Steinburg.
Recitation—Jean Genereau.
Solo—Douglas Steinburg.
Recitation—Retta Genereau.
Debate— Resolved: "That the Municipal School Board would be better than the local Trustee Board as it is at present."

Affirmative side was taken by James Forrester and Mabel McColl of Wooler.

The negative side was taken by Miss Margaret Brundage and Harry Crews, Mt. Zion.

The judges were Mrs. Percy Way, Miss Mary Teal, Edward Nelson.

Recitation—Lenora Broatch.

Vocal solo—Clifford Rogers, Carmen.

Reading—Mrs. (Rev.) Neal.

During the social hour for refreshments the decision of the judges was announced in favor of the affirmative.

On Saturday S. L. Terrill accompanied by William Lawson and L. H. Rowe attended the luncheon of the Seed Growers Association held at the Queen's Hotel, Belleville.

A sleighing party arranged by the Literary Society to go to Trenton on Saturday evening was well attended.

A large party gathered at the home of Mr. and Mrs. Walter Foxes on Friday, to present to them a token of rememberance on their departure for their new home in Trenton.

JOLLY JINGLES By Graham Hunter

The most powerful electric locomotive constructed in Great Britain has just been built for passenger service on the Paulista railway in Brazil. Its weight is about 100 tons and its six 3,000-volt motors develop 2,340 horse-power.

Used after Shaving

Dr. Chase's OINTMENT

Keeps the Skin Soft, Smooth and Velvety

Capt. Len Evenden, of the Salvation Army, Hamilton, has been awarded the Chinese Military Medal for hospital service in China. He is a son of Mrs. J. McDonald, of Hamilton, and has been in China for two years.

BLOOMERS, VESTS AND DRAWERS
Big choice of different kinds. All in winter weight and in all sizes. Part of a special purchase. Nearly half-price Wednesday, each, **69c**

MEN'S GOOD QUALITY FLANNELETTE NIGHT SHIRTS
Sizes up to 18. All good roomy Shirts. Very special Wednesday, each.. **$1.69**

THE J.C. Turnbull CO. LTD.

WINTER GLOVES
Away down in price for a good bargain Wednesday. Every pair all-wool and unshrinkable. Regular $1.75 pair. Wednesday..... **98c**

KNITTING YARN
Guaranteed pure wool, of extra quality, full one-ounce balls and in good assortment of colors. Wednesday, per ball..... **10c**

4-DAY, Better Quality, Bigger Value SHEETING SALE, Hemstitched Free of Charge

Every yard of superior quality, fine twisted thread, close and evenly woven. Three different widths, 7/4, 8/4 and 9/4—1¾ yards, 2 yards and 2¼ yards wide. Eight different price groups, every one exceptional value, and we hemstitch them for you FREE OF CHARGE.

7-4 at 85c, 8-4 at 79c, $1.19, $1.29 Yard, 9-4 at 89c, $1.10, $1.29, $1.49

Wed. Clearance of Good Dresses $9.65

In the assortment are printed crepe, jersey cloth, flannel, tricotine and chamolaine. Sizes up to 38. All smart style Dresses and a big choice of colors. Wednesday, each..... **$9.65**

EXTRA BIG BARGAIN WEDNESDAY IN

Men's Winter Overcoats $21.50

Your choice of our entire stock of good, well tailored Overcoats, all at one price Wednesday. Blue chinchilla, tweeds and heather mixture. Every one made of good material and well lined. Regular values up to $31.50.

Another Big Price Cut on All Good Style Winter Coats for Women

You have unrestricted choice of our entire stock of high-grade Winter Coats. All are smartly fur trimmed and well lined. Some very distinctive Coats in the lot. All one price Wednesday, each.. **$19.50**

Big Rayon Silk Special Wednesday 79c Yard

Ten different and good shades to choose from. Exceptional value at Wednesday's low price.

MEN'S FLEECED - LINED SHIRTS AND DRAWERS
Extra good quality. Wednesday, garment..... **89c**

SAVON CASTILE SOAP
10-oz. bar. Wednesday, each..... (2 for 35c) **18c**

LINEN SERVIETTES
Different kinds and sizes. Clearing on Wednesday at, each..... **49c**

Some of the Many Saving Opportunities in the Basement Store

LUSTRE CHINA CUPS AND SAUCERS
Blue and orange shades, black handles. A special value at, each..... **25c**

BROWN BETTY TEA POTS
About 6-cup size. Neatly decorated with a mottled band. Regular 95c value. Special, each..... **69c**

GARBAGE CANS
Made from heavy quality galvanized iron. Fitted with a lock handle cover. Regular value, $1.95. Special at..... **$1.39**

GALVANIZED IRON PAIL
14-qt. size. Suitable for water pail or cleaning pail. Strong handle and well made. Special value, each.... **59c**

CORN BROOMS
Made from good quality green corn, four string, smooth well finished handle. Special value, each..... **49c**

16 ONLY GLASS-FACED SERVING TRAYS
Mahogany finish. Two strong handles. Regular $1.95 value. Special..... **98c**

ASH CAN
Made from heavy galvanized iron. Strong handle and heavy rim base. Special value..... **$1.59**

MOP HANDLES
Made with heavy copper wire spring. Smooth, well finished handle. Special at..... **25c**

Big Cut Price Wednesday on all Men's Sweaters
and Windbreakers. Splendid assortment of choice patterns and colors. Regular values up to $6.95. All one low price Wednesday at, each..... **$3.95**

Latest Novelty Gloves
For spring wear. Plain stitch back and silk embroidered turn-back cuffs. Very special Wednesday, pair..... **59c**

BRIGHT GINGHAM DRESSES AND BLUE INDIGO PRINT DRESSES, WEDNESDAY DRESS SALE 95c EACH
Gingham Dresses in bright colors; also in neat black and white checks. Print Dresses in small neat patterns in blue and white and black and white. Trimmed in bright or sombre shades. Big range of sizes up to the largest outside side. Special Wednesday Dress Sale price, each..... **95c**
(On Sale 2nd Floor and Bargain Basement)

WEDNESDAY HOSIERY BARGAINS
Three Hosiery values for Wednesday that cannot be beaten anywhere. Every pair is perfect. All the newest shades to choose from, and every pair made to give lasting service. You have choice of All Silk, All-Wool or Silk and Wool. Three prices, pair..... **69c 89c 98c**

FINEST OF FRENCH FLANNEL—ALL-WOOL
In bordered dress lengths in colors: black and sand, purple and white, sand and tan, rust and blue, brown and blue. 54 inches wide. Wednesday, yard..... **$2.50**

THIRTY-SIX ONLY ALL IRISH LINEN GUEST TOWELS
Stamped, hemstitched, with colored ends in blue, gold, pink and mauve. Wednesday, each.. **33c**

BEAUTIFUL CHESTERFIELD SUITE, WEDNESDAY $199.00
Four pieces—Chesterfield, two comfortable Easy Chairs and End Table. Sani-Bilt throughout, with the best of oil tempered springs. Guaranteed moth-proof. Covered with a rich brocaded blue mohair. A Suite that will give you years of comfort and service. Wednesday..... **$199.00**

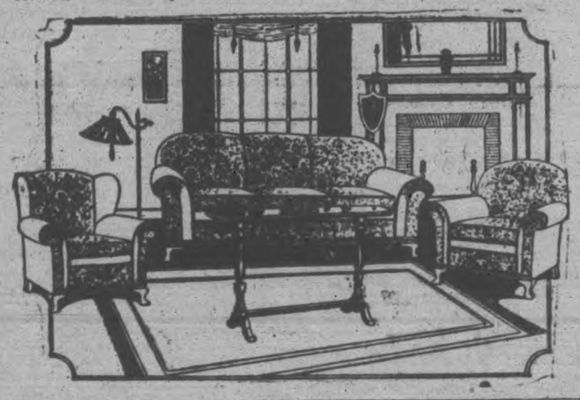

Lower Price Bargain Basement Specials Wednesday

WINTER WEIGHT VESTS
White Cotton Vests in plain or rib, with soft fleece lining, long or short sleeve, buttoned in front or in round neck with draw-string. Sizes up to 44. Wednesday..... **79c**

SPECIAL VALUE IN HOSE
Clearance of Women's Odd Hosiery in brown, black and light mixture. Wednesday, each..... **39c**
(2 pairs 75c)

FLEECE-LINED BLOOMERS
Extra quality Grey Bloomers with warm white fleece lining. Made with large gusset. Sizes up to 42. Only a few left, pair..... **89c**

DRESSER SCARFS
Six only White Dresser Scarfs with lace trimming. Will launder well. Wednesday, each..... **25c**

FOUR ONLY BATH MATS
Good quality Bath Mats in white and deep peach shade with white trimming. Wednesday, each..... **49c**
(2 for 95c)

BABY ROMPERS
Heavy Cotton Flannel Romper with red piping. To fit up to 2 years. Grey only. Pair..... **69c**

WICKER CHAIR
Upholstered in chintz or tapestry. Strong, durable Chairs. Wednesday at, each..... **$12.50**

ALL IRISH LINEN LUNCHEON CLOTHS
Size 54 x 54 inches, with pink, mauve and blue borders. On Sale Wednesday, each..... **$3.75**

BOYS' GOOD WOOL SWEATERS
Up to age 7 years. Wednesday special, **$1.29**

WRITING TABLETS
All in book form. Paper and Envelopes to match, in colors of mauve, blue and gold. 40 packages on Sale Wednesday, each..... **59c**

SILK STRIPE BROADCLOTH
Excellent wearing and washing quality. 5 different colored stripes. Wednesday special..... **98c**

CHILDREN'S FLEECE-LINED BLOOMERS
Extra quality. Blue, grey, sand, white and cream. Wednesday..... **49c**

NOTTINGHAM LACE
Panels with fringe ends, 2¼ yards long. Wednesday, each..... **95c**

MEN'S TIES
English importations. Good qualities and colorings and styles. Wednesday at, each..... **95c**

ANOTHER GOOD BARGAIN IN MILLINERY
for you to choose from on Wednesday. Two price groups .....50c and $1.49

One table Hats. Values up to $4.95. Wednesday..... **50c**

One table Velvet Hats. Values up to $7.50. Wednesday, each, **$1.49**

MAYOR FOSTER ABSENT FROM YOUNG BANQUET

Five Principal Guests Fail To Attend Luncheon of Hero.

COUNCIL PRESENT.

Board of Control Meeting Given as Reason For Non-Attendance.

TORONTO, Feb. 22 (Canadian Press).—The luncheon tendered by George Young, conqueror of the San Pedro channel, to leaders in Toronto's official, sporting and newspaper circles, is being held without the attendance of the five chief guests, who are Mayor Thomas Foster and the four members of the Board of Control. The Board of Control meeting was indicated as the reason for their inability to be present. Members of the City Council and the other invited guests, however, were present.

CORRESPONDENT ESCAPES

(Continued from page one.)

The Chinese commandered the vessel and forced the captain to tow four barges filled with retreating soldiers to Sun Kiang, where the majority of the troops disembarked. A guard of 25 was left behind with orders to shoot if any of us tried to leave or even move. The purpose seemed to be to avoid word of our capture reaching Sun's headquarters.

I slipped ashore late Monday afternoon and obtained a military escort and passport to Shanghai.

Others joined me later and we hired a launch to take us to Shanghai. In spite of the pass we were frequently halted by rifle fire.

Our launch arrived at Shanghai early Tuesday, but we were forced to wait until dawn before being permitted to pass into the city. Uneasiness prevails here. There is a lull in the fighting at the front. Nationalists are holding back. All foreigners are evacuating to Shanghai from the line of the retreating armies. The movement to safer zones is general.

SHANGHAI, Feb. 22. — Canadian Press. — The executioner's knife continued to swing through the ranks of the strike agitators here to-day, although on a much smaller scale than on Saturday and Sunday, when some 30 fomenters of the present industrial trouble, were beheaded by Marshal Sun Chuan Fang's authorities in their efforts to keep down the demonstrations.

Beheadings have been effective in bringing the strikers back to work, although it has also greatly increased the activities of the agitators, who now are directing their affairs from the international settlement. As long as they remain in the settlement they are furnished a degree of safety because the police of the native city have no jurisdiction in the foreign colony and the practice of the international settlement officials has been to surrender no person arrested there for political activities. In spite of the improvement it was estimated there were still one hundred thousand on strike.

Gunboat in Action.

A Chinese gunboat stationed in the Whangpoo River, which had been turned over to the Nationalist Government; to-day attempted to shell the Kiangnan arsenal, once one of the greatest in China. The attempt fell short of success, but at least five shells dropped in the French concession nearby, and the residences of two Americans were damaged. Two Chinese were killed, but there were no casualties.

French concession volunteers, the special police and French marines were mobilized for patrolling the streets of the French concession, which is separate from the international settlement.

The American residences damaged were those of William Rae and F. Schlobohm. The residences of R. Wade and Mrs. M. R. Harris, British subjects, and the old French Club, were also hit.

Mrs. Rae and the children fled from their home. A shell exploded in a bedroom at Schlobohm's home.

French Take Action

Two Chinese cruisers, Kiangwei and Kiangkang, were prevented from taking part in the bombardment by two French gunboats, the Alerte and the Marne. The French warships trained their guns upon the Chinese cruisers, but did not fire.

The Chinese cruisers, it was learned on good authority, had agreed to betray Marshal Sun Chuan Fang, ruler of Kiangsu province, and turned over to the Nationalists, who are directing the campaign against Shanghai. Their plan was to steam up the Whangpoo river to join the Nationalist army above Sunkiang. During the bombardment every machine gun in the French section barred ingress from the native city.

Mails Tied Up

SHANGHAI, Feb. 22 (Canadian Press)—The authorities of the foreign settlement here to-day were ready to take "drastic action" to overcome the tie-up of the mails resulting from the general strike called on Saturday. With post offices locked and picketed and in virtual possession of the strikers, business houses as well as individuals have been unable for the last four days to carry on any correspondence.

Strike Continues

SHANGHAI, Feb. 22 (United Press). — In spite of barbarous methods of intimidation against Nationalists, the general strike continued to spread today and beheading of pickets, agitators, coolies and students kept pace.

The decapitations are more brutal even than during the pre-revolutionary days of the Wanchus. The "city executioners" are "amateurs," with no previous experience. The victim's head is hacked off rather than sliced off with one clean blow.

GAME ASSOCIATION ENTERTAIN MINER

Game Reservation For This District Discussed at the Luncheon.

Last night at the Empress hotel the Fish and Game Association entertained at a luncheon Jack Miner. There was a thorough discussion about having a game reservation in this district and Jack Miner submitted much valuable information to the association re the establishing of one.

It is the purpose of the Association to establish a game reservation, if possible, in this district.

FOR INFLAMED BREATHING TUBES

Try Dr. Blosser's Medical Cigarettes in the Next Attack.

If you have catarrh you are in danger of losing your hearing. The first symptoms of catarrhal deafness are roaring or buzzing sensations and a stopped-up feeling in the ears. A neglected cold, or an uncured cold, leads to catarrh, and as everybody knows, catarrh affects the eyes, ears, nose, throat, lungs and frequently undermines the general health.

The secret of the successful medication of these hidden parts was discovered by Dr. Blosser in his medical practice. This remedy is applied by smoking a certain combination of medical herbs (containing no tobacco) in a pipe or cigarette. Dr. Blosser's Remedy produces a dense smoke vapor which is inhaled or forced into the Eustachian tubes leading to the middle ear. It penetrates to parts impossible to reach with balms, salves, sprays, douches, pills, tablets, liquids and so-called "constitutional treatments." This Remedy is absolutely harmless and is being used successfully by adults and children.

You can get from any drug store a convenient pocket size package of Dr. Blosser's Cigarettes and prove for yourself their pleasant beneficial effects.

SHORT STORY

MAKING LOVE TO MADAMOISELLE

(By H. Louis Raybold.)

Clarke Burlington was doing about forty an hour on the stretch of road which runs from Quebec to Montreal. He wanted to get the drive over with, although it was an anticipated part of his vacation.

"Heck!" he grumbled, guiding the car deftly between a bus and a hayrick. "This is a healthy way of enjoying the scenery—all by one's lonesome in a place where everyone speaks French, and not the sort of French you learned in college either. What I would like——"

On an unexpected curve, the roadster swerved to the soft shoulder, slewed, balanced, then turned over into a bit of meadow three feet lower than the built-up road.

When Clarke woke to a real cognizance of his surroundings, he was lying on a very high, very comfortable bed. On the walls were strange pictures and about the room was unfamiliar furniture. An old woman in a black dress that reached to the floor stood beside a time-darkened chest of drawers measuring something out of a bottle into a spoon.

Feebly he recalled what had occurred and stirred slightly.

At once, the old woman came over and laid a wrinkled hand on his forehead. "Pauvre garcon!" she murmured. "Pauvre garcon!"

But the following morning when Monsieur le docteur, who could speak broken English, arrived, Clarke was able to get a light on his present situation. He learned that his spill had given him, along with lesser injuries, a fractured thigh. That it had been thought the long ambulance ride to the hospital at Three Rivers would be too much for him. That this French family near whose house the accident happened would be glad to care for him for very small compensation.

The doctor praised Madame Vadnais as a nurser "superbe."

Afterwards, Clarke lay thinking over his plight. Four hundred miles from home in what was, to all intents and purposes a foreign country. What should he do? Weakness made him homesick and his eyes filled with tears.

At that moment, the door opened gently. Hastily blinking back the tears, Clarke turned his head, expecting to see Madame Vadnais, the nurse "superbe," who was, his instinct told him, the tall old lady in black. But it was not Madame Vadnais. Not at all.

The person who had come in was young and slender and beautiful.

"Bon jour, Mademoiselle!" said Clarke, wishing he could rise and bow.

She answered him in French and she had to repeat what she said not once but several times before he understood it. He sighed to think that between himself and this enchanting girl, whom he took to be one of Madame Vadnais' several granddaughters, communication must be as tedious and limited as one-way traffic.

In the days that followed, he grew fond of the whole Vadnais family from the grandmother, who nursed him, down to the several small children. There were two other young girls besides the blue-eyed Marie, but it was Marie whom he came very nearly to worship.

Each day she visited him, and each day he sought to understand her better. Sometimes old Madame Vadnais joined them and all three got considerable fun out of his attempts at the language.

The weeks passed quickly.

It was with mingled feelings that he took his first walk from the small green-shuttered house out to a bench in the sun. It was pleasant to smell the fragrance of cut hay, to look across the narrow strips of fenced fields stretching down to the river, to catch the gold gleam of a church dome towering above the village on the other side, knowing that many miles beyond lay the home to which he would be at last able to return.

But when he thought of Marie, a strange ache troubled him. He knew that he had come to love her as he could love no other woman. He knew, also that American men had married French girls and found happiness.

When he saw her coming towards him with a little smile on her face as if she cherished a secret joy, he flung any apprehensions he might have had to the wind.

"Marie," he began, rising somewhat unsteadily to meet her, "Vous etes la——la—plus— Oh, hang it, if I could only tell her I love her in good plain English!"

From beneath curling lashes, Marie looked up at him oddly. "Why don't you try?" she asked in plain English.

Clarke was too dazed to speak. Then, "What—why—" he stammered. "Marie——".

"Actually, I am Mary Leonard," said the girl. "A native of beautiful old Stockbridge. I roomed with Berthe Vadnais at the convent in Montreal and was visiting her when you had your accident. You took me for one of the family, and it seemed best to leave it that way and have the rest do so. The Vadnais would have felt continually shut out, if they knew we had so much in common.

"Besides," she said, laughing, "you know the strictness of French chaperonage. They would never have felt quite sure of the discreetness of our conversation. And now, if you have forgiven me, just what"—and here she blushed adorably, "were you about to say?"

Renewed strength flowed into Clarke's veins, as he drew her to him. "Je t'aime!" he said, tenderly. "My darling!"

(Copyright, 1927, by The McClure Newspaper Syndicate.)

For Deep Chest Colds

All colds should be treated with vapors, for vapors alone can carry the medication DIRECTLY to the air passages and lungs.

Vicks is a "vapor" treatment in salve form. For deep chest colds you first apply hot wet towels over throat and chest to open the pores, then massage briskly with Vicks for 5 minutes, spread on thickly and cover with a flannel cloth.

Vicks not only penetrates like a poultice or plaster, but the ingredients, vaporized by the body heat, are inhaled all night long.

This double action usually checks the most stubborn cold overnight.

VICKS VAPORUB

OVER 21 MILLION JARS USED YEARLY

TERRIBLE ECZEMA GOES QUICKLY

Strong, Powerful Yet Safe, Surgeon's Prescription Called Moone's Emerald Oil Has Astonished Physicians.

There is one simple and inexpensive way to reduce the danger of swollen veins and bunches, and get them down to normal, and that is to apply Moone's Emerald Oil night and morning, using the Moone's Bandage to support them during the day. People who have painful, enlarged veins should not neglect them for they sometimes burst and cause much misery and expense.

Moone's Emerald Oil besides being so marvelously antiseptic that it destroys germs and poisons caused by germs is such a remarkable healing agent that eczema, barbers' itch, salt rheum and other inflammatory skin eruptions go in a few days.

For years it has been used for boils, ulcers, abscesses and open sores that discharge and with the most perfect success. Bond's Drug Store will be glad to supply you.

QUEEN'S
GRAVY SALT
AND BROWNING IN BOTTLES
IS THE BEST
Makes Delicious Gravy
Try It.

MOUNT PLEASANT

MOUNT PLEASANT, Feb. 22.—Mr. Walter Sharpe of Ebernezer spent Tuesday with friends in the village.

Mrs. Kinsman of Manvers is visiting with her parents, Mr. and Mrs. David Atcheson for the past week. Mrs. Kinsman is suffering a broken arm caused by falling on the ice in the woodshed while after some wood.

Mr. and Mrs. Robert Ruth were visitors in Millbrook on Wednesday.

Mr. David White of Cavan called in the village on Thursday evening.

Mrs. John Mitchell of Cavanville spent Tuesday evening, the guest of Mrs. Gertrude McLean in town.

Messrs. Eric McLean, Clew Morden and Ira Lowe spent Wednesday Peterborough and attended the Threshermen's Convention.

Mr. Chester Best made a business trip to Peterborough on Tuesday.

Mr. and Mrs. Henry Lowes were guests of Mr. and Mrs. Garnet Shield on Sunday.

Mr. Harry Burgess, representing the Omemee Creamery, spent Thursday in this vicinity canvassing for the farmers' cream this coming season.

On Monday, Valentine Day, the pupils of S.S. No. 2 had a little Valentine party from three o'clock.

Mr. Henry Lowes made a business trip to Cavan elevator on Thursday.

SMALL ARMS SCHOOL COURSE COMMENCES

Small Arms School—C .....

The theoretical portion of "A" wing of the Small Arms school of the Department of Militia covering instruction in rifle, bayonet, lewis gun, and revolver commenced at the Armories last night.

Over twenty-five officers and men of the Peterborough Rangers and other corps in the garrison were present for the opening lectures.

The school will continue for six weeks meeting on Monday, Tuesday and Thursday of each week at 8 o'clock.

Captain G.A.H. Trudeau, District Weapon Training Officer of Headquarters, Military District No. 3, is in charge of the school. He is assisted by Q.M.S.I. T. Thomas of the instructional cadre of the Royal Canadian Regiment.

COULDN'T WALK STEADY, MAN BLAMES GAS

"For years I suffered from gas on the stomach. At times I could not walk and felt like I would topple over. Adlerika has done me more good than anything I have ever taken."—P. F. Carley.

Adlerika is a compound of the best saline intestinal cleanser with glycerine, buckthorn, cascara and other gas-expelling and detergent elements. It is excellent for Intestinal Stasis, a disease due to modern ways of living and which is often the true cause of sour stomach, gas bloating, nervous dyspepsia and restless sleep.

Unlike most medicines, Adlerika acts upon BOTH upper and lower bowel, giving the intestines a REAL clensing and bringing out old poisonous matter you never thought was in your system. Even if bowels move daily, you will be surprised how much more old matter Adlerika brings out which may have been causing all your trouble. In slight disorders, like occasional constipation, GAS bloating, indigestion or sick headache, ONE spoonful always brings relief.

Doctors Praise Adlerika

Dr. H. L. Shoub, New York: "Adlerika, in addition to its intestinal cleansing, checks the growth of intestinal bacteria."

Dr. A. C. Curl: "I prescribe Adlerika with highly satisfactory results."

Dr. J. Weaver: "In my 50 years' practice, I have found nothing to excel Adlerika."

J. E. Puckett: "After using Adlerika, I feel better than for 20 years. Awful impurities were eliminated from my sytsem."

Dr. F.M.P. (name withheld by request): "I use Adlerika in all bowel cases. Some require only one dose."

No matter what you have tried for your stomach and bowels, Adlerika will surprise you. At leading druggists. In Peterboro at McDermid & Jury and other druggists.

Big Returns Cost Little

Use Classified Ads

YOU'D be surprised at the tremendous pulling power a little Classified Ad can exert. Whatever you want, whatever you need, the sure and quick way to get it is by a Classified Ad in the

EXAMINER

TELEPHONE 1600

WOMEN'S PAGE

SOCIETY

Mrs. C. L. Corrigan and lit daughter, Joy, of San Francisco, Cal., are visiting for a few days at the home of Mrs. Corrigans parents, Mr. and Mrs. A. J. Johnston 19 Dennistoun Avenue.

* * *

Among the former Peterborough people who attended the recital in Toronto on Saturday of Mrs. Alice Collins, playing several of her own compositions at Havergal College, were Mrs. G. M. Roger, Mrs. Foster Ambrey, Mrs. Ernest Clarkson, Mrs. Cluxton, Mr. Walter Cluxton, Mrs. E. Whittaker, Miss Minnie Waram and Miss Kathleen Wallis, of the Hambourg Conservatory staff, the latter assisting in the programme with violin numbers. The words and music of the songs and the poems were composed by Mrs. Collins, who also played several piano solos, in compositions by Mendelssohn, Chopin, Liszt and Schumann.

* * *

Miss Agnes Vest, of Toronto, who is accompanying Miss Edwina Palmer in her recital this evening, is the guest of Miss Palmer while in the city.

* * *

Miss Pearl Burnham, of Millbrook, was in the city yesterday for Jack Miner's lecture in George street church.

* * *

The Evening Branch of the Women's Auxilnary of St. John's church held a very successful bridge party in the parish hall last evening. Decorations of the down. stair refreshment room were in mauve and gold. The guests were received by the president, Mrs. George Wesley, and Mrs. W. M. Lang. Arrangements for refreshments were in charge of Mrs. M. Shaver and Mrs. W. H. Lacey and the card tables were looked after by Mrs. R. E. Clarke and Mrs. J. E. Patte. Prizes for bridge were won by Mrs. E. F. Lawrence, Mr. E. F. Lawrence and Miss M. Clementi, the latter winning the "lucky number" award.

* * *

The Misses Rubidge, Stewart street, are bridge hostesses of the week.

* * *

This morning Mayor Holloway, on behalf of the City Council, presented a bar pin to Miss Katherine Martin, the young lady operator of the Bell Telephone Company whose alertness at her work was responsible for the prevention of two serious fires within the city during the past year.

* * *

The name of Mrs. J. J. Craig, Hunter street, was inavertently omitted from the list of hostesses who entertained the ladies taking part in the Peter Robinson Chapter Neighborhood Bride Party on Saturday afternoon.

* * *

Mrs. D. Carmichael entertained at a bridge tea on Saturday afternoon.

* * *

Mrs. F. A. Hodgson, whose house on Rubdige street has been let to Dr. D. J. O'Ray, is removing at the first of the month to reside in the Bank of Nova Scotia Apartments.

* * *

Mrs. Howard Fallis is in Ottawa to-day, attending the meetings of the National Committee of the Conservative party. The Ontario representation consists of seven men and two women, the latter being Mrs. A. L. Edwards, of London, and Mrs. Fallis. Representatives from every province in the Dominion will be present. Mrs. Fallis has been chosen by the Dominion President to address the meeting on behalf of the Conservative women of Canada.

* * *

Mr. Lou Comstock, of Hastings, was in Colborne last week, assisting the orchestra at an assembly held under the auspices of the Improvement Society. He also assisted the Brighton Orchestra at the annual banquet given by the Brighton L.O.L.

* * *

Miss Agnes Boyle, of Thornhill, is the guest of her cousin, Miss Sara Robinson, Weller street.

* * *

Miss Reta Darling, of Smith township, is visiting her aunt, Mrs. W. J. Young, 564 Charlotte street.

* * *

Little Miss Helen Meagher, Aylmer street, entertained fifteen small girl friends at a birthday party last Friday evening.

* * *

Mr. George A. Grey has returned to his home in Ottawa, after spending some time in the city with his parents, Mr. and Mrs. Grey, George street.

* * *

Mr. B. Chesler left yesterday on a combined business and pleasure trip to New York City and Mount Clemens, Michigan.

Evening Examiner "Ideal Fashions" by Mme Bella Hunt

An Attractive Dress for the Junior Miss

Exceedingly smart is this chic dress suitable for all daytime wear. There is an inverted plait in each side seam to provide for the necessary skirt fulness, and the front is joined to side sections in an attractive manner, while the back is in one piece. Contrasting material may be effectively used for the becoming round collar, belt, and cuffs finishing the long tight-fitting sleeves. NO. 1510 is in sizes 8, 10, 12 and 14 years. Size 10 years requires 2¼ yards 36-inch material, or 2¼ yards 54-inch, and ¼ yard contrasting. Price 20 cents the pattern.

The secret of distinctive dress lies in good taste rather than a lavish expenditure of money. Every woman should want to make her own clothes, and the home dressmaker will find the designs illustrated in our new Fashion Book to be practical and simple, yet maintaining the spirit of the mode of the moment. Price of the book 10 cents the copy.

Pattern Purchase Coupon

Address Fashion Department, Evening Examiner

No. .....Street .....

Name .....

Pattern Number .... Size ...

Town .....

Province .....

Amount Enclosed .....

Price 20 cents each—coin preferred

SAINT and SINNER

By ANNE AUSTIN

(Continued from yesterday.)

It was a white, enormous-eyed little Cherry who hovered like a forlorn bird at the door into the drawing room where the inquest was being held. Behind her, whispering to her, was a broad-chested, middle-aged man whom Faith had never seen before, but whose pictures had been printed frequently in the papers in connection with sensational trials. Next to Ralph Cluny, who was now dead, Stephen Churchill was the most successful criminal lawyer in the state. He had been district attorney, a judge of a district court and had recently been defeated for attorney general of the state. Faith's heart gave a great throb of thanksgiving when she saw who had aligned himself with her sister, against the hideous net of circumstantial evidence that was closing about her.

"Oh, Bob!" she whispered on a sob. "It's Stephen Churchill, isn't it? How can we possibly pay him?"

"I called him into the case; you're not to worry about money," Bob Hathaway told her in an almost fierce whisper.

"Dr. Murchison," Stephen Churchill followed Cherry Lane Wiley to the coroner's table, "I have been informing Mrs. Wiley, whose interests I represent, that she is not compelled by law to appear before this jury."

"I want to testify!" Cherry cried, throwing her tiny hands out in an unconsciously lovely gesture of appeal. "I have nothing to conceal. I didn't do anything wrong and I want everybody to know I didn't, so they'll stop hinting these dreadful things about me." She slipped into the chair which the coroner indicated.

"What is your name?" Coroner Murchison asked, after Cherry had been sworn.

"Cherry—I mean Charity Amanda Lane," Cherry answered. Then remembrance swept over her and she corrected herself hastily. "Charity Amanda Lane Wiley."

"Your age?"

"Eighteen going on nineteen," she answered childishly. "I'll be nineteen the twentieth of December."

"Now, Mrs. Wiley, will you detail the events of yesterday evening, beginning with about eight o'clock?"

"At eight o'clock my sister, Faith, fixed my bath for me. After my bath, I went to my room to dress, and Faith went to hers. I started to dress, and then I heard something hit against the window. I opened the window and Chris Wiley—Christopher Wiley, who is now my husband—" her voice died away on the words, as they amazed her, frightened her.

"You saw Mr. Wiley?" the coroner prodded her gently, for he had succumbed immediately to Cherry's extreme youth and beauty.

"Yes, sir, Mr. Wiley had been trying for months to get me to marry him, but I didn't want to hurt Mr. Cluny, and my parents didn't want me to marry Chris. But when I saw Chris, and knew that in a little while it would be too late, something happened to me. He begged me to run away with him, said he had his car parked two houses below ours.

"All of a sudden, it seemed I couldn't possibly marry an old man. It seemed horrible to me, when Chris loved me so much he wouldn't give me up even at the very last. So without thinking I took off my wedding things, put on this suit, wrote Faith a note on the back of an envelope, and climbed out of the window.

"It was snowing hard, and we climbed the low fence to the next house and ran through their yard to Chris' car. It couldn't have been more than six or seven minutes after Chris knocked on the window before we got into his car. I didn't take any clothes with me. I couldn't think straight—I just wanted to run away from marrying Mr. Cluny."

There was a complete, a death-like stillness in the room as Cherry made her damning confession.

Stephen Churchill rose abruptly from his seat in the first row of chairs beyond the coroner's table, and strode purposefully to Cherry's side.

"I must warn you, as your attorney, Mrs. Wiley, that anything you say now can be used against you—"

"The truth can't be used against me, when I'm not guilty of doing anything criminal," Cherry cried, both hands outstretched as if to push him away. "I haven't anything to hide, Mr. Church hill, and I demand to be allowed to tell everything I know."

"Very well," Stephen Churchill shrugged his shoulders and went back to his seat.

Faith's heart swelled with love and pride in her valiant little sister. Here was no guilt! Here was no fear!

"Now, Mrs. Wiley, go right on with your story. Tell it your own way. We're here to get the truth, and I believe you can give us the truth—or as much of it as you know—without questions from me."

"Thank you, Dr. Murchison," Cherry's golden eyes filled with quick tears. "Chris had a marriage license he had taken out three or four months ago, when he had been so sure I would marry him. He wanted to drive right to a minister's house in Marlboro, and get married, but I told him we'd have to tell poor Mr. Cluny.

"Chris tried to argue me out of it—said if I saw Mr. Cluny, he'd talk me into going on with the wedding. But I knew that I could never marry Mr. Cluny, no matter what he said to me.

"It must have been about eight thirty when Chris drove into the grounds, and stopped the car at the side of the entrance, near the door. Mary, the parlor maid, let me in, and then she told me Mr. Cluny was in his bedroom dressing. I ran right on up the stairs. I was sure he would be nearly ready, for it was getting late, and I knew Bob—Bob Hathaway—was to call for Mr. Cluny at a quarter to nine. I wanted to tell him what I was going to do before Bob got here, because I didn't want to have to argue with two men.

"Mr. Cluny was fussing with his necktie when I went in. I'd knocked and he'd said, 'Come in, Mary. Mr. Hathaway here already.' He was awfully surprised to see me, and I began to talk real fast. I told him that I'd found I couldn't marry him after all, nd that I'd come to tell him so.

"He wouldn't believe me at first, kept saying, 'My dear child! Have you gone crazy?' I kept telling him I couldn't marry him, because I didn't love him—that way—and then I started to cry. He put his arms around me, and said he'd send me home in his car, and I'd still have time to dress for the wedding. I saw he wouldn't believe me, and I said, 'But I can't, Ralph! I can't marry you! I mean it, Ralph! I thought I could go through with it, but I can't!'"

The coroner waited for a minute for her to control her emotion, then gently asked her, "Did Mr. Cluny make any threats to force you to go on with the wedding, Mrs. Wiley?"

Cherry stared at the man with terror in her eyes. Then, with her voice falsely cool and amused, she answered: "Why, of course not, Dr. Murchison! Mr. Cluny is—was—a gentleman! He was angry and hurt, of course, but he didn't threaten me!"

Cherry's first lie at the inquest turned Faith's heart into a leaden thing, that felt as if it would never beat again.

(To Be Continued)

CRISP VEGETABLES

All fresh vegetables should be perfectly crisp before they are put into boiling water to cook. If they have become wilted, they should first be restored in cold water.

WASHING WOODWORK

When varnished woodwork has become very much soiled, it may be washed with soap and water if the varnish is unbroken, but if this is worn off or if there are deep scratches, water should not be used until the surface has been protected by a coat of oil.

IF THEY STAND

If boiled potatoes must stand after cooking, cover the top of the pan with several folds of cheesecloth and let it stand on a warm part of the stove. This allows the moisture to escape, but it protects the vegetable from the cold air.

HOROSCOPE

The Stars Incline, but do not Compel.

(Copyright, 1927, McClure Syndicate.)

WEDNESDAY, FEBRUARY 23, 1927.

(Copyright, 1927, McClure Syndicate.)

This planetary government is read as not important by astrologers, but a benefic aspect dominates.

It is a day rarely auspicious for dealing with one's correspondence, especially that which concerns bank and banking.

Under this sway it should be easier to obtain credit than when the planetary rule is less dominated by Mercury.

There is a sign read as encouraging visionary schemes and it is well to defer speculation until a more favorable rule previals.

Great fluctuations of the money market abroad again are forecast and financiers are to assume new burdens, the seers foretell.

Mars near the meridian is supposed to exercise an ill omened influence over England and Ireland, where new disturbances may be expected.

Central America comes under an unfavorable direction of the stars which may cause heavy disasters or other difficulties, astrologers announce.

A London astrologer again predicts other difficulties, astrologers announce, the downfall of the government in England, which may have a new premier.

The dole, which has aided the British laborer, is under an evil influence, it is foretold, which assures many troubles.

Actors and actresses who may happen to be discouraged by this year's theatrical conditions may take joy in the announcement by those who read the stars of brilliant possibilities for 1928, and steel is prognosticated for 1927, when the United States will compete with European manufacturers.

Neptune is again field responsible for strange upheavals in foreign nations in which socialism and militarism will contest for power.

Persons whose birthdate it is have the augury of good great luck in the coming year, which should be peculiarly fortunate for editors and writers.

Children born on this day probably will be keenly alert mentally. Many mathematicians are born under Pisces

GROUP MEETING.

Rev. J. D. Paterson is Leader of Y.W.C.A. Religious Group.

The first group meeting at the Y.W.C.A. for discussion and study on the question "What is an adequate religion for the Youth of Today," was held last evening with a good attendance. The group decided to have a question box. Rev. J. D. Paterson who will lead the group outlined a plan for each evening. The first 15 minutes will be for discussion of general questions; the second 15 minutes period Mr. Paterson will give a paper on helps from the Bible for daily living, and the last 15 minutes for discussion of the special thought.

The group last evening thoroughly appreciated the opportunity for bringing together their ideas and the informal hour was a real help.

A cordial invitation is extended to all who are interested to come each Monday evening from 7 to 9 o'clock.

Although just entering her forty-seventh year, Queen Wilhelmina of Holland, Europe's only woman reigning sovereign, bids fair to enjoy one of the longest reins in history, for she became nominal queen at the age of ten, on the death of her father. Counting the Dutch colonies, she reigns over a population of about 30,000,000.

DRESS

By MARY MARSHALL

A little bunch of mauve feather flowers serves as an ornamental ear covering at the left side of this violet felt hat for early spring.

Your barber may cut your hair so as to leave your ears ruthlessly exposed, but your milliner will make a hat with ear tabs to cover them. Locks of hair extending over ears and down on the cheeks are, of course, no longer considered smart, but if you do insist on these slightly old-fashioned adornments you may have the satisfaction at least of knowing that they will be well hidden by one of the new hats.

Some of these little hats give quite a nun-like appearance to the face, for they are fitted very closely over the forehead with a rounded outline that leaves the eyebrows exposed and then curves down to meet the close-fitting ear pieces. Suzanne Talbot is one of the French milliners who favor this new silhouette. It is quite important, however, that these little hats should be shaped precisely to the head following the outline of the eyebrows—a line which varies enormously with different individuals. Only a very narrow, even line of forehead should show between eyebrows and hat.

Sometimes the ear tabs are little extensions of the felt or other material entirely covered with an artificial flower of some sort—and sometimes only one ear is covered in this way, the other being left exposed. The fact is that, as spring hats become matters of fact and not just something to dream about, the ear tab will be considered the really normal place to wear flower trimming on a hat.

Some of the new hats look a little like Napoleon's high cocked hat, and the ear tabs are extensions of the upstanding front piece that is applied to resemble the enormous cocked brim of the original. The most usual hat of the ear-tab variety is of felt with the ear pieces resembling the points of a crescent curving outward over the ears and cheeks.

(Copyright, 1927, by The McClure Newspaper Syndicate.)

RECITAL

(By Jeanette)

There was a good attendance at Murray Street Baptist Church last evening, for the Concert Recital given by Miss Lillian Eastwood, soprano, and D'Alton McLaughlin, A.A.G.O., organist of Bloor Street Baptist Church, Toronto. The recital, of a pleasing length, was varied in character, and was, from beginning to end, composed of music somewhat unfamiliar in type to the average music lover.

Miss Eastwood is the possessor of a voice of extraordinary quality, which has widened and expanded in volume and resonance since her last public appearance here. A very wide range was demonstrated in her programme of last night. It is seldom that a voice has the lovliness in its low register possessed by this singer, and the remarkable clarity, volume and power which made her attack and execution of soaring treble octaves at once a joy and a pleasure to listen to. There are soprano voices which rise to heights like this, but they do it at the cost of a great deal of manifest effort. Miss Eastwood's upper register is birdlike in its natural, unstrained quality. The middle voice is not so good, and the whole programme of songs suffered to a great extent by a constant vibrato in tone also, by a thickening of enunciation in several of the songs. Instead of the words being paramount at all times, as in so many of the modern singers' work, the overtone of the vocal organ itself was most in evidence last night, the words being subordinated to the sound which often obscured their meaning altogether.

The programme of vocal numbers was interesting throughout, but to one listener, and perhaps others, because the applause was general after this song, the little hymn of the "City Four-Square," entitled "No Night There," sung in a contralto range, was exceptionally sweet and well done. However, quite a different type of singing and of versatile execution was evident in two operatic arias which were wonderfully rendered, with a dramatic expression and volume of soaring, beautiful tone that made them outstanding in the extreme. These were the "Pace, Pace, Mio Dio" selection from Verdi's "La Forza del Destino," with beautifully-controlled, flexible trills and cadenzas, and "I Will Extol Thee," from Costa's "Eli."

A broad scope of vocal work was demonstrated in the briefer bits which formed the opening and closing numbers of the vocal programme, in a reverent composition by Wolf, "To Rest, To Rest," two bright things in Brahms' attractive style, "The Disappointed Serenader," and "My Heart is in Bloom," a minor-acted song, "If Slender Lilies Wandered Forth" by Weingartner, and Strauss' "E'er Since Thine Eyes." Buck's composition, "My Redcemer and My Lord" was another attractive rendition.

The last group included five short songs, "Ecstasy," by Rummel, "The Wind in the Corn," by Coryell, "Little Star," by Le Forge, and two dainty things of whimsical import, "Three Little Fairy Songs," by Besly, and "Children of the Moon," by Warren.

Miss Eastwood was presented with a bouquet of flowers at the conclusion of her programme.

The organist, D'Alton McLaughlin, made a very pleasing impression on his hearers by his music. The organ programme was of the descriptive type which appeals to the ear, rather than of a classical or technical in character, and was light and bright in tone. Mr. McLaughlin plays with ease and composure, in attractive fashion that brought him much applause at the ending, as at the commencement, of an interesting programme.

Three brief bits by Bonnet comprised the first organ offerings; the vivacious "Caprice Heroique," the softly smooth "Romance sans Paroles," with its recurrent refrain, and a delicate, trilly rendition entitled "Ariel."

A descriptive thing: "Grape Vines" from "Hours in Burgundy," was in staccato effect, the measures colored by the bird songs of the vineyard and the laughter of the workers.

"Sonata Number Four," by Rheinberger, a composition with unceasing treble against disjointed bass chords, introduced in its first movement the traditional air used at the Last Supper, and the organ programme concluded with three charming selections, the sweetly-played, chiming cadences of "Abide With Me," the mild and peaceful measures of "Cantilena," with the "vox humana" stop in evidence, and the mildly merry music of "An Elizabethan Idyll."

Mr. McLaughlin played accompaniments for Miss Eastwood's songs both on the organ and piano.

WOMEN TO LOBBY MEMBERS OF HOUSE

All Women's Organizations Co-operating in Equal Suffrage Movement.

LONDON, Feb. 22. Canadian Press. — Lady Astor's attack on the government in an effort to obtain equal suffrage for women will be sensationally supported, under the present plans, by mass lobbying of the members of Parliament at the House of Commons, on March 3rd by women drafted from numerous suffragist organizations. Lady Astor herself is coaching lobbyists for the demonstration, which will be the first of its kind since the hectic days of militant suffrage activities before the war. All the women's organizations are cooperating.

Speedy Relief

THE glowing, comforting warmth of Thermogene not only relieves and heals—its prompt use often prevents the serious developments that sometimes follow coughs, colds and other winter ailments.

Sold by Druggists Everywhere

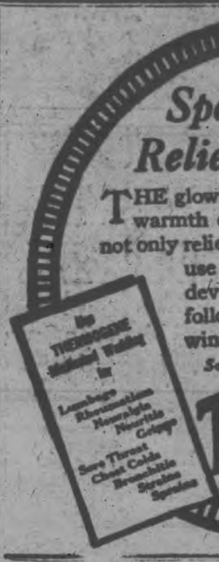

THERMOGENE MEDICATED WADDING

You Can Stand on this Wash Board

Our SMP Pearl Ware Wash Board is so strong, tough and durable that a full-grown man or woman can stand on it without doing the rubbing surface or any part of it the least harm! The enameled surface won't chip, flake or peel off. Think of the wear there is in such a wash board! There is the same wearing qualities in all articles in SMP Pearl Ware. Try out the wash board and be convinced.

Ask for SMP Pearl Ware

SMP "QUALITY" TRADE MARK

MADE BY THE SHEET METAL PRODUCTS CO. LIMITED MONTREAL TORONTO WINNIPEG EDMONTON VANCOUVER CALGARY

SEE DISPLAY OF SMP WASH BOARDS IN THE DISPLAY WINDOW OF THE PETERBORO EXAMINER

Higgins Hardware Store, 137 Hunter Street
J. C. Turnbull Co. Ltd., George and Simcoe
A. P. Brown & Co., 171 Simcoe
Peterborough Hardware Co., 368 George
A. E. Micks, 212 Hunter

RED ROSE TEA "is good tea"

You must try RED ROSE ORANGE PEKOE. A little higher price than other teas, but a real difference in quality. Now packed in *Aluminum*.

THE high and exacting standards of Heintzman & Co. craftsmanship have been steadfastly maintained over a period of 70 years. Today as in 1870 we produce for discriminating musicians the finest piano musically and the most outstanding instrument from the standpoint of design and finish.

Heintzman & Co. Pianos are well within reach of your pocket-book or budget. Small first payment and convenient terms make possession an easily attained achievement.

Write for illustrated catalogue and price list.

Ye Olde Firme

Heintzman & Co.

ROYAL CANADIAN

THE SWISS FAMILY ROBINSON

A New Danger

Petes Tie With Varsity In First Game Of Group Finals

PETES SURPRISE HOCKEY WORLD BY HOLDING GRADS TO A 1-1 TIE IN FIRST GAME OF GROUP FINAL

Perfect Defensive System Enables Second Placers To Sew Up Alumni—Kitty-Bar-th e-Door Policy Too Hard a Problem For Gr ads To Solve.

USE OTTAWA SENATOR TACTICS.

GRADS (1)		PETERBORO (1)
J. Sullivan	Goal	Dwyer
Porter	Defence	McLeod
Taylor		Rose
Plaxton	Centre	Collins
Hudson	Right Wing	Bogardis
Trottier	Left Wing	Ranger
F. Sullivan	Sub.	Parker
Delahey		Kane

Referee—Tom Munro, London.

SCORING SUMMARY.

First Period.

Grads.....Trottier..... 8 min.

Second Period.

Peterboro.....Bogardis..... 2 min.

Third Period.

No score.

Penalties

First period—Porter, Collins 2, Kane, Delahey.
Second Period—Delahey.
Third period—Kane.

(By F. D. C.)

Throwing a bombshell into the Varsity camp by a perfect adoption of the six-man defence game so successfuly employed by the Ottawa Senators, the battling Petes surprised the hockey world last night by holding Connie Smythe's Grads to a 1-1 tie, in the first game of the senior group play offs, staged at the Arena Gardens, Toronto.

Group honors therefore depend upon the result of the second game to be played in Peterboro tomorrow night and, although the battle will be a desperate struggle and the series is still anybody's, the Petes hae a royal chance to eliminate the Varsity outfit and qualify for the senior finals.

Last night's result stunned the Toronto hockey fraternity.

The Grads, fresh from a triumphant run of twelve straight victories during which they had piled up a remarkable goal scoring record, were called upon to win pulled up.

The bettors made the Varsity team 5 to 1 favorites on the game, 10 to 1 on the round, and offered even money that the Smythe machine would win last night by five goals.

They had beaten the Petes 10 to 0 only last week and the fans were so sure that the second placers would be overwhelmed that all but 2500 of them passed up the game as not likely to even produce a decent argument.

They wanted to be shown a team that could give Varsity Alumni a battle.

Well the Petes showed them.

The Grads speed and teamwork, the dazzling stickhandling that had swept them through all season for goal after goal were met by a perfect defensive system against which the Varsity attacks bear all night in vain. The Petes confined their raids into Varsity territory to one and two man affairs with the attackers scampering back to their own blue line as soon as they had got the shot away.

Perfect Defence Work.

The result was that every Varsity attack was opposed by a solid bunch of determined checkers who made combination impossible and smothered individual rushes with equal effect. Not a Grad puck carrier worked into the Petes' defence area without a checker draped around him, not a Grad attacker attempted to get in position for a pass without finding himself covered by one of the Petes. Bearing down three men together time after time Varsity crashed into a packed defence that frustrated their every effort and long before the game was over the clever Grad machine had degenerated into a disorganized outfit who were obviously rattled at finding themselves up against a problem that they could not solve.

So far up in the air indeed were the ex-students in the last period that there is little doubt that had the Petes suddenly switched to a determined offensive they would have brought home a lead on the round. They chose, however, to play their kitty-bar-the-door policy to the finish and even Ottawa Senators who inaugurated this style of play could not have employed it with any more satisfactory results. It is not a system that scores many goals, but the Grads are forced to admit that it is not a system against which many goals can easily be registered.

A daring pass to the blue line by Dr. Joe Sullivan, from a mix-up in front of the Grads nets, and a lightning thrust by Dave Trottier for a marker were all that prevented the Petes' tactics from registering a 100 per cent success.

That one goal came eight minutes from the start and in the remaining 52 minutes the attackers, who last Wednesday had scored five times in 79 seconds, could not get a chance to drive another shot past Joe Dwyer, who rose to the occasion and played an almost perfect game in the Petes' nets.

Varsity did the bulk of the attacking, sending down a three man raid most of the time, but, although the Petes' retaliation took the form of a solitary rush or a two-man attack, Eddie Wright's team, on the night's play, had more chances to score than did their opposition. Individually the Petes' puck carriers showed good stickhandling that carried them into Varsity territory, while several two-man plays by the second placers beat the Grads' defence cleanly and might easily have been rewarded with goals.

It was, however, on a lone-handed play that Babe Bogardis tied up the game two minutes after the second period opened, a fast dash between the Varsity defence pair giving the Petes' right winger a chance to beat Sullivan.

Every Pete A Hero.

That was the last goal of the game, the Grads battering away for the remaining thirty-eight minutes without being able to again take the lead.

Every man in a Peterboro uniform was a hero last night. From Dwyer out the Petes battled with a spirit that would not admit a possibility of defeat. The forwards, fitting into the defense scheme laid down for last night, did their share nobly by harassing every attacker that crossed the blue line, while McLeod and Rose crashed into the puck carrier in effective style. With Dwyer smothering everything that was hurled at him, behind this perfect checking the Varsity attack was impotent from the start and became more so as the worried ex-students forget their technique and training and began to act like rattled juniors.

Dwyer played every drive carefully and although the Grads drove in their shots accurately and with plenty of smoke on them, that one marker by Trottier was the only time the veteran was beaten. McLeod and Rose both rushed well, but their best work was done on the defence where they checked with fine judgment. Defensively it was perhaps McLeod's best effort since he became a member of the Petes. All five forwards covered themselves with glory. Collins, Ranger and Bogardis, the three starters, and Parker and Kane were great in their checking and every one of them was dangerous on the attack. Each of the five made smart plays that came close to goals.

Outstanding for Varsity were Joe Sullivan in the net, and Davie Trottier, the dashing left wing. Sullivan made a lot of fine stops and in addition it was his willingness to take a chance on a long pass out from a mix up that paved the way for the Grads only goal. Trottier was much the best forward. Hudson skated a lot but got nowhere and the usually dangerous Plaxton was smothered by the effectiveness of the Petes' checking. Neither Porter nor Taylor, although they both came down often, could solve the defence barrage successfully.

Something of the Play.

The Petes dropped their whole team back on the defensive from the first bell and Varsity tearing in with three-man attacks found themselves facing unexpected resistance. The tactics gave the visitors a chance to break away but their attacks were confined to not more than two men.

Early in the period Collins was tripped by Red Porter and the big sorrel top got the first penalty of the game. While he was off Bogardis went down and tearing in for his own rebound almost beat Joe Sullivan. Ranger and Collins combined smartly and a goal looked sure but Sullivan's shoulder was in the road. Varsity could not break through, McLeod icing Trottier with a body check on one attack. Dwyer took care of their shots from outside and even when Collins was penalized for tripping Hughey Plaxton when the Varsity centre was working in close the Petes held their own. The sides were even when the Grads got their only goal of the night. McLeod and Kane went down together and McLeod tore in fast for the rebound. Porter checked him just in time to prevent a score and Joe Sullivan recovered the puck. He took a chance by shooting it through to Trottier near the blue line and the Grads left wing broke fast, went around Collins and when almost past the goal post let drive a shot which ripped between Dwyer's pads for a goal.

The reverse did not daunt the Petes. They stuck to their defensive system and the Grads' attacks could get nowhere while their own raids gave Sullivan something to worry about. Penalties to Kane and then to Delahey and Collins, the latter when Frank Sullivan tried to hurdle his stick and fell came before the period ended.

Early in the second frame Bogardis sewed up the game. Right off the reel he went up alone and just missed netting his own rebound. He came back with another similar rush and was checked by the Varsity defence pair as he was about to shoot. The puck rose into the air and fell in front of Sullivan and Bogardis ripped through between Porter and Taylor to slide the rubber past Sullivan as he came out to clear.

The goal threw dismay into the Varsity ranks while the Petes skated over to clap Bogardis on the back as he came back for the face-off.

It was fast hockey after the goal and Varsity came close on a three man rush Dwyer saving twice in the mix-up that followed.

Then Kenny Kane drew a cheer from the crowd when he battled up in the Varsity corner with three of the Grads, finally eluded them all and carried the rubber out in front almost scoring.

Delahey drew the only penalty of the period for slashing and several Peterboro attacks while he was off made it interesting.

The Petes' defensive system was still air tight and the most dangerous attack for the rest of the session was made by Trottier who stickhandled inside only to be beaten by a great stop by Joe Dwyer.

So far as the Petes were concerned the last period was a repetition of the other two. They declined to be drawn out and if anything tightened up their checking with the result that the Grads desperate efforts to break through became easier to handle as the Varsity attackers in their anxiety to take the lead began to lose their judgment and balled up their own plays. Had the Petes pressed the attack from this stage on they would in all probability have won. As it was they came closer to scoring than did the Grads. A rush by Ranger and a neat pass to Parker gave the Petes a great chance. "Snap" tried to pick the corner of the net but Sullivan got his arm over in time to make a great stop. The Grads got a chance when Delahey went in close but Kane pulled his feet from under him ,getting a penalty but spoiling a good scoring opportunity.

The closest the Grads came to scoring in this period was on a nice rush by Trottier and a pass out to Plaxton at the goal mouth. Rose, however, picked the pass off in the nick of time and the Varsity crew did not get another close in chance the final bell finding the Petes' still holding the fort and credited with a tie that under the circumstances was as good as a win.

EX-CHAMPION AT HIS HOME

Jack Dempsey, heavyweight fighter, who recently lost his title, was reported as greatly improved at his home in Los Angeles, Calif., where he is ill with blood poisoning in his left hand. Picture shows famous pugilist with his wife, the former Estelle Taylor, taken while at Del Monte Lodge, Calif., recently, where Jack first discovered the scratch on his hand that resulted in his illness.

EMIL ST. GODDARD LEADS IN FIRST LAP

Makes Time in 3 Hours, 47 Minutes and 30 Seconds.

QUEBEC, Que., Feb. 22 (Canadian Press).—Emil St. Goddard of The Pas, Man., with his team of seven greyhound huskies, demonstrated yesterday his exceptional speed when he won the first day's 40-mile lap of the Quebec International Dog Derby over a hilly and snow-drifted course in the fast time of 3 hours 47 minutes 30 seconds. His average rate of speed was approximately 10 miles per hour. Emil finished some 16 minutes and 35 seconds ahead of his nearest rival, George Chevrette, of Quebec, and following close behind was Leonhardt Seppala, some three minutes in the rear.

St. Goddard's dogs all finished with their tails in the air and ready for the grind to-day.

Summary first day:

No. 8—Emil St. Goddard, first, 3:47:30.

No. 14—G. Chevrette, second, 4:05:35.

No. 5—L. Seppala, third, 4:06:25.

No. 11—Paddy Nolan, fourth, 4:32:50.

No. 1—Frank Dupuis, fifth, 4:54:45.

No. 4—V. Lavigne, sixth, 4:55:05.

No. 12—J. Roberts, seventh, 4:56:20.

No. 7—A. Beaulieu, eighth, 4:56:50.

No. 9—H. Pouliot, ninth, 4:59:30.

No. 6—F. Blouin, tenth, 5:08:00.

No. 2—J. Villeeneuve, eleventh, 5:09:40.

No. 13—Joe Dupuis, twelfth, 5:11:50.

With a comfortable lead and careful driving during the next two days of the race, St. Goddard's chances look bright for winning.

Chevrette crossed the finish line trailing one dog and one or two in his team loping very groggy. For the third year in succession it is noted that his type of pure-blooded greyhounds cannot stand the test, for each successive year they start out strong but fail in the finish.

The most dangerous competitor St. Goddard has is Leonhardt Seppala. His "Siberian malamites" have not the appearance of show animals, but they have the staying power. They are small in stature but grit throughout, and gallop their gait over hill and dale without change. His team finished in first-class condition. The demonstration of mushing ability exhibited by the 15-year-old Quebec idol, "Paddy" Nolan, who drove only five dogs and finished in fourth position, was heartily applauded. A thrill went through thousands when young "Paddy" crossed the finish line.

The race yesterday was a great endurance test, and the position in which the teams finished show remarkable stamina for the first 40 miles of the race.

Frank Dupuis, winner of last year's race, and who was rated high to win again this year, fell down badly, and finished with one of his best dogs trailing behind his sled.

However, Dupuis is a wonderful dog musher. Last year he copped the race as a dark horse, and a similar performance may be repeated this year. Then there is J. Roberts also who ran a clean and wonderful race, and who may surprise the most confident in to-day's event.

CANADIAN TEAMS FOR DAVIS CUP

Championships in 1927 To Be Held in Vancouver.

ELECT OFFICERS.

At the 37th annual meeting of the Canadian Lawn Tennis Association held in Toronto on Saturday the following officers were elected:

Hon. president, His Excellency Lord Willingdon, Governor-General; president, G. H. Meldrum, Toronto; eastern vice-president, John M. Miller, Montreal; western vice-president, E. J. H. Cardwell, Vancouver; treasurer, W. G. Davidson; secretary, J. de N. Kennedy; provincial councillors, L. A. Garbonguay, Nova Scotia; J. H. rummer, New Brunswick; A. S. Cassil, Quebec; H. Bickle, Ontario; W. D. Love, Manitoba; P. J. Gronaw, Saskatchewan; F. C. Casselman, Alberta; E. V. Young, British Columbia. Councillors at large; C. D. Henderson, Toronto; A. E. Nash, Toronto; E. C. C. Chambers, London; G. D. Holmes, Winnipeg; R. N. Watt, Montreal; P. D. Lyons, Ottawa; H. J. Ayris, Toronto; R. H. Hill, Kelowna; Rev. W. Carroll, Vancouver; R. E. Campbell, Ottawa.

The ranking list of Canada's first ten players for 1926, as compiled by the ranking committee, was confirmed by unanimous vote.

The Vancouver Lawn Tennis Club was awarded the Canadian championships for 1927 by unanimous vote after the Toronto Lawn Tennis Club had withdrawn its application on the understanding that this event would hereafter be played in the east for some years. The time fixed for the event this year was the week commencing July 25.

It was decided to enter a team in the Davis Cup contest for 1927.

The various amendments proposed in the Canadian Association bylaws and tournament regulations were approved, as also the changes in the rules of the game and regulations of the international lawn tennis championship (Davis Cup.)

The question of the proposed new definition of an amateur which is to be submitted to the International Lawn Tennis Federation at its annual meeting in Paris next month was referred to council of the association for consideration.

The treasurer's report for the past year was adopted, and a vote of thanks given the officers for their attention to the association during the year.

CURLING

Played on February 17 and 18, at Lakefield in the Skips' Bonspiel:

First Round

J. R. Northey		G. Davey	
J. A. Porter		N. A. Moore	
H. R. Wagar		G. H. Spence	
W. Watson		N. Payne	
Skip	9	Skip	6
J. R. Hill		F. Wannamaker	
E. H. Northey		F. S. Brown	
R. J. Jory		J. M. Simpson	
W. G. Morrison		P. Spence	
Skip	7	Skip	6
W. A. Robinson		C. Hunter	
D. Fitzgerald		G. A. Welbourne	
H. G. Armstrong		R. D. Murduff	
T. Braden		T. Crawford	
Skip	12	Skip	9
S. Spence		W. W. Yale	
R. G. Charlton		W. J. Charlton	
D. H. Webster		C. Lake	
D. H. Charlton		J. W. Ridpath	
Skip	11	Skip	4
J. Madill		H. G. Fitzgerald	
Rev. J. J. Garvey		M. Coughlin	
S. J. Charlton		E. A. Tanner	
J. J. McFadden		Dr. Gibson	
Skip	10	Skip	6

AT MILLBROOK.

MILLBROOK, Feb. 21.—One of the rinks of local curlers, W. H. Collins, W. E. Ball, G. W. Sayles, and R. H. Edmunds, which competed in the annual bonspiel at Peterborough last week, was in the finals for the Morrow trophy, the mild weather making the ice so soft the last game against Dr. Harvie of Orillia to be postponed, probably until Saturday next, the players returning home by motor on Friday night.

In the first round for the Morrow Cup, Edmunds defeated Gandie of Lindsay, 13-8; in the second round the score stood, Edmunds 16, Peacock of Oshawa 8; and in the semi-finals, Edmunds defeated T. H. Connal of Peterboro by 13-8.

Dr. Harvie, the opposing skip, carried off both the Matthews-Blackwell and Morrow trophies from the bonspiel last year.

The local rink is the one which brought home the District Cup from Peterboro this season, and in the series for winners of this trophy at Toronto won four straight games, one of them over a Toronto rink. Had it not been a double rink competition the Governor - General's trophy would have been gracing Edmunds and Sons' store window beside the District Cup.

The second rink from the local club, H. B. Allen, H. J. Grassett, J. E. Allen, and J. Steele, also gave a good account of itself, the indisposition of the skip, J. Steele, necessitating his return home before the 'spiel was concluded.

Steele defeated R. F. Downey of Peterboro in the first round for tthe Matthews-Blackwell trophy by 22-7, and lost to W. J. Moore of Keene, 3-18; in the second round the score stood, Steele 15, Langdon of Lindsay 8; and in the third round, J. H. Connal of Peterboro had 16 points, and Steele 3.

In the 13-point games at the local rink last week for the Gillott trophy, G. Raper defeated W. West, the score standing 13-8.

Friendly Five

WILSON'S BACHELOR CIGAR

Produce them from your pocket *fresh sealed* in the convenient pack that preserves their perfect condition.

also in handy packs of ten

Bowling

SENIOR INTER-ALLEY LEAGUE

The Y. M. C. A., bowling nice games, took two from Duffus, and were also high in total pinnage. Maynecrd had a nice high three made up of 279, 232 and 201. Curvin had the high single with 303. Other high singles were Fox's 243 and 213, Shaughnessy's 245 and 236, Gray's 256 and 209, Hall's 206, McNeeley's 206, and Nicholls' 202.

Y. M. C. A.—				
Maynecrd, J.	232	201	279	712
Fox, R.	243	213	171	627
McNeeley, F. G.	165	206	195	566
Nicholls, H.	...	202	192	394
Curvin, T.	185	178	303	666
Dummy	161	....	....	161
	986	1000	1140	3126
Duffus—				
Weese, B.	161	190	187	538
Hall, J.	206	158	191	555
Gray, P.	256	112	209	577
Coursey, J.	164	....	....	164
Ackerman, D.	....	146	99	245
Shaughnessy, C.	245	169	235	650
	1032	775	922	2729

Y.M.C.A. LEAGUE

The Royals, bowling good games, took two from George Street. Jones had a nice total of 710 and had two good singles of 293 and 244. Other high singles were Nels Routley's 241, 201 and 191. Robertson 234 and Pratt 208 and 206; Milburn 230 and McNeeley 216, 200 and 199.

George St.—				
Routley, Nels	241	201	191	633
Outram	123	151	123	397
Pratt	208	206	172	586
Robertson	234	164	120	518
Routley, Norm	172	188	187	547
	978	910	793	2681
Royals—				
McNeeley	216	200	199	615
Ashmore	122	.....	129	251
Jones	244	293	173	710
Frost	172	180	183	535
Elcombe	139	140	.....	269
Milburn	.....	189	230	419
	893	992	914	2799

LADIES' MERCANTILE LEAGUE

The Elcars bowled good games to take all three of them from the Pontiacs. Miss Adams was high with 567, and had two nice singles of 218 and 208, while Miss Plunkett had a good single of 211 and Miss Greer, one of 200.

Pontiacs—				
Miss Adams	141	218	208	567
Miss Hill	76	129	153	358
Miss Williamson	136	102	186	424
Miss Sloan, E.	146	154	111	411
	499	603	658	1760
Elcars—				
Miss Campbell	147	147	146	440
Miss Plunkett	164	154	211	529
Miss Greer	101	200	148	449
Miss Byers	124	119	171	414
	536	620	676	1832

LADIES' LEAGUE

The Orioles took the odd game from the Robins, but the Robins were away up in total pinnage. The high singles were Miss Clinkscale's 192 and 195, Miss Squire 188, Miss Adams 180, Miss J. Eagleson 185 and Miss Milburn 186.

Orioles—				
Miss Adams	141	180	153	474
Miss Moore	141	153	113	407
Miss Squire	188	172	70	430
Miss Chambers	104	118	.....	222
Miss Rightmeyer	137	171	129	437
Miss Bowles	.....	.....	108	108
	711	794	573	2078
Robins—				
Miss Eagleson, J.	141	145	185	471
Mrs. Clysdale	124	163	119	406
Miss Clinkscale	134	192	195	521
Miss Milburn	186	.....	107	293
Miss Rae, M.	116	116	.....	232
Miss Herridge	138	176		314
	701	754	782	2237

The Bobolinks took two games out of three from the Nightingales, but the Nightingales were up in the total pinnage. Miss E. Elliott had a nice high single of 215, while another high single was Miss Booth's 207.

Nightingales—				
Mrs. Walker	122	143	170	435
Miss Warner	121	117	121	359
Miss Coulter	126	121	115	362
Miss McConnachie	173	132	152	457
Miss Bennett	131	.....	.....	131
Miss Collins	.....	140	141	281
	673	653	699	2025
Bobolinks—				
Miss Easson	108	146	173	427
Miss Eastwood	119	155	109	383
Miss Booth	154	207	112	473
Miss Elliott, E.	110	83	215	408

Miss Hall	109	87	....	196
Miss Burgess, L.	.....	127	127	
	600	678	736	2014

CHURCH LEAGUE

Baraccas, handicapped by a dummy in all three games, dropped two of them to All Saints' who rolled a particularly nice game for the third one. Rye had a good single of 281, while other high singles were J. Hope 261, Yelland 217 and 208, Payne 215 and S. Hope 205.

All Saints—				
Hope, J.	150	139	261	550
Jay	160	141	149	450
Gimblett, J.	167	168	113	448
Gimblett, G.	141	.....	.....	141
Rye	115	139	281	535
Hope, S.	.....	173	205	378
	733	760	1009	2502
Baraccas—				
Browne	106	156	169	431
Payne	105	215	194	514
Yelland	217	208	112	537
Pritchford	136	130	141	407
Dummy	100	100	100	300
	664	809	716	2189

WATER STREET ALLEYS

On Friday the A.C. team of the C.G.E. dafting room lost two out of gineers. Adams was the high roller three in a challenge match to the en- with 220, 215 and 254, for a total of of 749. Hayes had a nice single of 239, Rowe 217, Mac Moran 214 and Metheral 230.

Engineers:				
Adams	220	275	254	749
Pacey	142	194	192	528
Walder	193	193	142	528
Hayes	159	146	239	544
Lowe	121	188	160	469
	835	996	997	2828
A. C.:				
Rowe	175	217	117	509
Morton	106	167	198	471
MacMoran	178	179	214	507
McCarney	166	140	185	491
Metheral	230	108	149	487
	855	747	863	2465

On Friday Coco Cola took two from the Firemen in high scoring games. Elliott had high three with with 695 and Martyn 672. High singles :Shaughnessy 233 and 219, Delahey 256 Johnson 222, Elliott 308, Gimblett Jr., 239, Weese 238 and Gimblett Sr., 267.

Coco Cola:				
Martyn	209	207	156	672
Shaughnessy	233	219	185	637
Delahay	211	256	157	624
Johnson	172	22	210	604
Elliott	308	206	171	695
	1133	1110	889	3132
Firemen:				
Miller	188	203	170	561
Gimblett, Jr.	239	158	181	578
Weese	238	176	194	608
Hall	206	144	183	533
Gimblett Sr.	144	166	267	577
	1015	847	995	2857

TWO FIXTURES AT CAMPBELLFORD

Fast Game Expected Between Clerks and Menie on Tuesday.

CAMPBELLFORD, Feb. 22.—Tuesday night's card at Covert's Arena should draw the biggest crowd of the season. The senior fixture bringing together the fast stepping Clerks and Menie. Menie has to win this game to stay in the running, and right now are playing their best hockey of the season. While the Clerks will not take any chances of being knocked out of the playoff and one of the best games of the season should result. As an added attraction the all star midget team will take on the speedy Warkworth juniors in an exhibition game prior to the senior fixture.

Warkworth juniors have been winning consistently all season, but the speed and cleverness of the local midgets will give them plenty to worry about, and the game should be worth going a long way to see. It will start at 7.30 p.m.

OUR BOARDING HOUSE — By Ahern

ADVERTISE IN THE EXAMINER

HOCKEY RESULTS.

Hockey games played last night resulted as follows:

Senior O.H.A. Semi-Finals.

Varsity Grads 1, Peterboro 1.
Preston 3, Kitchener 2.

Intermediate O.H.A.

aJordan 3, Newmarket 1.
a Jordan wins round.
London Battery 5, Guelph 2.

Junior O.H.A.

aKitchener 10, Woodstock 1.
aKitchener wins round 14 to 1.

PHONE 1600

WE WILL SEND FOR YOUR COPY

Rates, if prepaid:
1 cent a word or figure for first insertion.
½ cent a word for repeats.
25 words, one time 25c
25 words, three times 50c
25 words, five times 75c
Minimum charge for any advt...25c

ARTICLES FOR SALE a

ROTTEN MANURE, $2.00 TEAM load delivered. Phone 2501 ring 11. 24d-50-1913 A

BABY CARRIAGE, IN GOOD CONdition, stroller make. Apply 217 Rubidge. 3d-45-3032A

A CLEVELAND MOTORCYCLE, LIKE new. Apply 35 Lafayette avenue or phone 684. 3d-47-3061 A

DROP HEAD SINGER SEWING machine; cheap; apply 259 Reid. 3d-47-3067A

TUXEDO SUIT AS GOOD AS NEW; apply 107 McDonnell. 3d-47-3072A

DINING ROOM SUITE; ALSO WRITing desk and congoleum rug; apply 634 Rubidge after 6 p.m. 3d-47-3064A

DOOR FOR SALE—GOOD, HEAVY, varnished, suitable for front door; apply 309 Rubidge St. d.h.-A

7 ROOMED BRICK HOUSE ALSO furniture and Dodge car. Apply 195 Reid. 26d-54-2920A

ELECTRIC WASHER IN PERFECT condition; only been used short time; cheap for quick sale; terms if desired; phone 1906J. 3d-46-98A

KITCHEN TABLE; APPLY 617 Chamberlain. 3d-46-3050A

PEDIGREED SMOOTH FOX TERrier Pups; C. Armstrong, 183 Bethune. 3d-46-3049A

5 TUBE RADIO WITH A AND B wet batteries and charger; complete, $75; 134 Stanley Ave. 2d-45-3054A

NEW SHIPMENT OF SPRING goods just in; all winter stock at reduced prices; the "Record" store, cor. Smith and Reid. 6d-49-3056A

COKE AND DRY WOOD, PHONE 1937 for first class body hard wood, hard slabs, hemlock slabs and Solvay nut coke; prompt delivery; W. J. Fitzgerald, Perry St. 26d-67-2017A

BABY'S STROLLER, GOOD CONDITION; apply 518 Wolfe. 3d-46-3046A

BUNDLES OF CLEAN PAPERS AT Examiner office; 5c per bundle. 12d-55-d.h.A

PRIVATE SALE—112 MacDONNEL St.—7 tables, 5 chairs and rocker, 2 dressers, 2 washstands (white), bedroom suite (white), window seat, wicker suite (5 pieces), couch, music stand, music stool, jardiniere stand, electric hall fixture, gas range, coal range, side board. 3d-47-3066A

DOG SUPPLIES

WE STOCK SPRATTS FULL LINE of Dog Remedies, Dog Biscuits, Puppy Meals, etc. Bring your dog troubles to us; phone 55; Frank H. Dawson, 380 Water St. tu-f-2435

ARTICLES FOR SALE a

NEW QUILTS—PHONE 2676W. 6d-50-3076A

BEECH, MAPLE, AND RED OAK, cut 12 inches, $11.00 per cord; phone H. F. Doig, 2097F. 12d-52-3002A

DRY HARDWOOD SLABS, CUT 12 inches, $6.00 per half cord. McCarthy and Johnston. 8d-4,8,11,15,18,22,25,1-2736 A

DRY HARDWOOD SLABS AT $4.75 half cord; dry soft slabs at $3.00 half cord, cutting 25c. J. F. Gray, phone 393 night or day. 12d-52-2981A

FOUR DINING ROOM CHAIRS, leather bottoms, walnut, $3.50 each; phone 948J. 6d-47-3018A

2 ROYAL WILTON RUGS; 1 BLUE Tapestry rug, size 3 x 3 1-2; 1 4-4 white enamel bed and spring; 1 single bed with spring and mattress; phone 1721W; apply 555 Weller. 3d-47-3075A

3 PIECE PARLOR SUITE $7, BABY bugky $5, parlor tables $3 up, rockers $2 up, gramaphone with 10 records $12, records 5 for $1, girl's hockey boots and skates, size 4, $2; large princess dresser, small dressers, beds and springs, toilet sets, hall rack, sideboard, extension tables, kitchen tables, arch curtains, blinds, congoleum rug size 2 1-2 x 3, 6 gal. crock, dishes, etc. Record exchange 10c; apply 59 Aylmer, near Perry. 3d-46-3052A

TO RENT—HOUSES b

BRIGHT LITTLE FOUR-ROOMED cottage; near George street; apply 183 Antrim. 6d-50-3068B

SIX ROOMS, CLEAN 284 SHERbrooke Place; no water rates; apply 204 Brock. 3d-47-3075B

FOR RENT—HOUSE NO. 388 RUbidge street newly decorated, hardwood floors, hot water heating, desirable location; immediate possession; apply 437 George street. dtf-3113

BRICK HOUSE WITH CONVENiences; large garden and lawn; phone 461J. 2d-45-2930B

NEW BRICK HOUSE, ALL CONVENiences, by month or year, close to street car line, south end; apply H. Wilson, 2 King George St. 18d-55-2908B

TO RENT—STORE NO. 374½ WATER Street; apply to 437 George street. dtf-340

HOUSE NO. 70 McGILL STREET; newly decorated; phone 440J. 3d-45-2947B

WARM SEVEN ROOMED BRICK house, No. 188 Dublin St., garage; apply 61 Robinson St., phone 1037J. 6d-47-3010B

FIVE ROOMED COTTAGE, 181 LONdon street, with conveniences; possession March 1st; apply No. 187 London street. 3d-46-102B Solicitors. 2d-23-.8-118

TO RENT—APTS., ETC. c

SMALL HEATED APARTMENT IN Grand Central building, possession 1st March; apply 437 George street. dtf-4C

FOR RENT—HEATED OFFICE ON George street. Apply 437 George street. dtf-C

No. 385 WATER STREET; SUITable for store or office; immediate possession; apply 437 George St. dtf-1607C

TO RENT — LARGE ROOM; 196 Aylmer St. 3d-47-3063C

GARAGE, $2.00 PER MONTH. APply 124 Dublin or 'phone 2240 3d-47-3062 C

ONE 5 ROOMED UPPER APARTment, heated. Apply 265 Rubidge street or phone 1405W. 3d-47-4073C

FOR RENT—NO. 173 1-2 SIMCOE street, suitable for store or office; Apply 437 George street. dtf-312C

TWO OUTSIDE OFFICES IN BANK of Toronto building; heated; apply Bank of Toronto. dtf-1529C

FOR RENT — MODERN, HEATED Apartments; apply 437 George St. dtf-1369C

HOUSES, REAL ESTATE d

SMALL HOUSE, CHEAP FOR quick sale; phone 1865W. 6d-15,17,19,22,24,26-2928

BY OWNER, NEW 6 ROOM HOUSE, furnace, light, water; country tax; cheap for cash; apply brick house on Hartley avenue or phone 1948W. 3d-47-3070D

ON TERMS TO SUIT PURCHASER at fifty per cent less than their assessed value; Lots 31 to 50 inclusive, on Cambridge street; lots 49 and 50 on Monaghan Road; lots 41 to 47 inclusive, on Walnut street, and lots 38 and 39 plan 19, Woodbine Avenue; offer open to March 1st; apply to G. W. Hatton, 237½ George street, Peterborough. 25d-49-1777D

BIGGEST BARGAINS IN CITY, brick house, modern, with three semi - attached apartments; a revenue bearer; will pay for self; easy terms; W. J. Hancock. 6d-49-3051D

NEW HOUSE IN WEST END, centre hall plan, oak floors throughout and modern in every respect; easy terms to suit purchaser; monthly instalments if desired; apply 437 George street.

HELP WANTED—Male e

FIREMEN, BRAKEMEN, BEGINners $150-$250 monthly; also clerks (which position?) Railway Box 2859 Examiner. 26d-62-2859E

MARRIED MAN TO TAKE CHARGE of mixed farm at Lakefield, Ont. House, fuel, etc., supplied. Apply F. C. Marshall, Barrie, Ont. 6d-50-117E 4 wkly-24,3,10,17-117E

HELP WANTED—Female f

YOUNG GIRL FOR LIGHT HOUSEwork; one who will sleep at home, phone 345. 3d-46-3053F

WANTED AT ONCE—LADIES FOR subscription work; apply Pattern Dept., Cressman Co. 2d-46-116F

CAPABLE MAID FOR GENERAL housework; all conveniences. Apply 590 Weller. 3d-45-82F

WANTED — EXPERIENCED COOK and housemaid; references required; Box 126 Examiner. 3d-47-126F

IT IS NO LONGER NECESSARY TO attend College to become a Stenographer. Our Course trains you at Home in Ten Weeks. Typewriter loaned. System Guaranteed. Booklet Free. Dominion School of Telegraphy, Ltd., Toronto. 4d-1,6,15,22-2626 F

LOST g

FOX HOUND, BLACK AND WHITE with tan head. Strap around neck. Phone 393. 3d-45-3021 G

BEAGLE PUP, MALE, BLACK, white and tan; answers to name of Sport; anyone knowing whereabouts phone 2191W. 3d-46-3044G

WILL PARTY WHO TOOK HALF rubbers, size 10, in mistake from Bankers' Dance leave at Examiner and receive pair size 8. 3d-45-3039G

ON MONDAY NIGHT — $17.00 IN bills, a 10-5-2, between Star Service Station, Cheu's Cafe and War Veterans; finder please leave at Examiner office and receive reward. 3d-47-131G

WILL THE PERSON WHO TOOK the skis and ski poles off the verandah at 295 Margaret Ave., kindly return same and save further trouble. 3d-45-3034G

WILL THE PERSON WHO TOOK the goloshes from Y.W.C.A., please exchange the same and leave at Examiner 3d-45-3057G

LAST NIGHT, TIRE CHAIN, SIZE 35 x 35; finder please phone 1000. 3d-45-3026G

FOUND h

LARGE TAN HOUND WITH WHITE legs and white breast; apply Humane Inspector, phone 2513. 3d-46-101H

A SUM OF MONEY IN DEAN'S Candy Store on Saturday. Owner can have same by proving property and paying for this ad. 3d-47-110 H

MAN'S SIGNET RING; OWNER MAY have same by proving property; phone 825W between 5:15 and 5:45 p.m. 3d-47-3065H

WANTED j

WANTED REFINED PEOPLE FOR furnished or unfurnished rooms, near C.G.E. Mrs. L. Stuart, 107 Aylmer street 3d-45-3020 J

CLOVER HAY; APPLY THOS. ROSE phone 833W, 3d-46-97J

BETWEEN NOW AND APRIL 1ST—100 automobiles to be recovered, from $10.00 up; Fitzgerald & Co., 255 McDonnell St. 6d-46-2979J

A MATRON AND CARETAKER FOR the Childrens Aid Shelter, Peterborough. Duties to commence April 1st, 1927. Letters of reference must accompany applications. State salary expected and experience if any. This position supplies board and room free, without rent, water, light or taxes to pay. Applications to be received no later than March 5th, 1927. John Edgar, secretary, 577 Sherbrooke street, Peterboro. 3d-19,22,24-74 J

EMPLOYMENT Wanted k

PHONOGRAPH REPAIRS—SPRINGS replaced while you wait; work guaranteed; T. Griffin, phone 2168W 146 Park street, opp. C.G.E. 26d-49-2615K

LIVESTOCK l

COW, DUE TO FRESHEN FEBruary 25th; bay team, coming 9 and 11 years; phone 2492M. 3d-45-3028L

JERSEY COW, 7 YEARS, DUE IN ten days; William Welsh, phone 2526F. 3d-45-78L

MILK COWS AND SOME YOUNG cattle, terms; also Clyde mare; apply Hubert Allin, R. R. 2, Omemee, phone 50 r 21. 4d-45-60L

GENERAL m

TAXIDERMIST WORK DONE; HAVE your specimens mounted; apply 156 London, phone 878. 26d-49-2596M

25c TAXI; G. STEVENSON, PHONE 1944M, closed car. 6d-46-2980M

GRATIS. (LITTLE FRIEND) TO either sex; mailed in plain envelope. Paris Specialty Co., Montreal. 6d-15,22,29,5,12,19-1584M 6 wky-20,27,3,10,17,24-1584M

HAIR, COTTON AND WOOL MATtresses renovated and recovered like new, toboggan cushions made, bed springs and child's cots rewired like new, coil or woven wire; Peterbofo Mattress Co., No. 3 Hunter St. East, phone 1384W, residence 1165J. 26d-2,5,9,10,12,15,17,19,22,24,26, 29,31,2,5,7,9,12,14,16,19,21,23,26, 28,2,-1403

POULTRY, ETC.. p

WANTED—LIVE FOWL, HIGHEST prices paid; phone 1731F, or apply 229 Wolfe; S. Levine. 26d-62-2878P

PURE BRED PEKIN DRAKE. APply Cumberland Dairy Farm, phone 531 ring 1-3. 3d-47-3060 P

HENS AND CHICKENS WANTED—we almost pay any price; phone H. F. Doig, 2097F. 26d-67-2001P

TRIO OF EMDEN GEESE; ALSO three Pekin Ducks and one drake. George Paudash, Keene, No. 2. 2d-45-59P

BOARDERS WANTED r

ONE MAN BOARDER; APPLY 518 Wolfe, near C.G.E. 3d-46-3045R

SOUTH ROOM ON LAKE SIDE, beautiful location; all conveniences; handy to Westclox and other factories; apply 183 Mark St. 3d-45-3029R

ONE OR TWO BOARDERS WANTed. Apply at 491 Aylmer street. 6d-50-3059 R

WARM FURNISHED ROOMS WITH board; phone 2821. 3d-47-3078R

GENTLEMEN AND LADY ROOMers; steam heated rooms; with or without board; phone 1957F. 3d-47-3077R

COMFORTABLE BEDROOM, SUITable for friends sharing; board if desired; near C.G.E.; apply 461 Bolivar street or phone 2615J. 5d-49-3080R

BOARD PROBES BANTAM MOLD

Fighters, Their Managers and Tex Rickard Called in Investigation.

RULES VIOLATED.

NEW YORK, Feb. 22.—Charges that "inside business" was done before the recent bantamweight championship fight between Charley Rosenberg and Bushey Graham was being investigated today by the New York boxing commission.

Rosenberg and his manager, Harry Segal; Graham and his manager, William Parr, and Tex Rickard, William Carey, William Walters and Jess McMahon were subpoenaed to tell what they knew about the manipulation of contracts entered into between the managers of the two boxers.

On the surafce it was charged that the rules of the commission covering contracts for the purses in championship fights were violated, but underneath an effort will be made to learn how much, if any, the big gamblers cleaned up on advance information.

Won and Lost.

Rosenberg was 4½ pounds overweight and forfeited the title before he entered the ring, but he won the decision from Graham and the title was declared vacant.

The rules of the commission provide that 37½ per cent of the receipts shall be paid to the champion in a championship match and 17½ per cent to the challenger. The commission, however, charges that a second contract between the managers was drawn, giving Graham only five per cent of his purse.

Segal, Rosenberg's manager, practically admitted that such an arrangement was made and claimed it a common practice for a champion to get a kickback from the challenger for risking his title.

He claims the Mandell-Kansas lightweight championship fight and the Walker-Flowers middleweight championship fight had to be underwritten by the challengers.

Just A Gift.

"I never knew it was in the New York law that a champion's manager couldn't accept a gift from the challenger, and that's all we got. We had to give one before Eddie Martin would fight Rosenberg", he said.

Segal denied blame because Rosenberg was not at weight and had to forfeit the title. He pointed out that he asked the commission for a postponement because Rosenberg might not be able to make the weight and that he was forced to fight.

The commission was interested to know how long in advance the gamblers knew that Rosenberg would not make the weight and how they were wise enough to bet that Rosenberg would win the decision and at the same time that he would lose the title.

Rickard and McMahon said they were not responsible for agreements between managers and fighters, and that they made out the checks to the fights according to the rules.

No poisonous reptiles and few wild animals are to be found in Japan.

SITUATIONS VACANT

MAKE MONEY AT HOME — YOU can earn a substantial income in your spare time writing show cards. No canvassing or soliciting. We instruct you and supply you with work. Write today. The Menhenitt Company Limited, 37 Dominion Building, Toronto. dtf.

T. ROSE WINS BILLIARD GAME

Preliminary Round Is Held For the Ontario Title.

TORONTO, Feb. 22.—The first games in the Ontario preliminaries for the Dominion English billiard amateur title opened last night at Brunswick Hall between J. E. Higgins, representing the Beaver Recreation Club, Toronto, and T. Rose, representing Williamson's Billiard Academy, Toronto. There are sixteen aspirants for the title in Ontario, and these two were the first to clash.

The two players are very evenly matched, and it was a tussle right through with Rose finally emerging the victor, 500 to 472. Higgins is usually reckoned by close friends to be a good player, but last night he evinced a nervousness and a tendency to play too carefully, which resulted in many of his shots going wide of the mark.

Rose, who is the much older of the two, on the other hand is a very steady player and the made thirteen 'long losers" during the course of the game, missing only one out of the thirteen, which is a record some of the Canadian professionals might envy.

The breaks of the game were: Higgins, 31, 25, 27, 22, 25, 20. Rose, 27, 36, 27, 28, 31.

This evening, commencing at 8 o'clock, J. Johnson, representing the West End Canadian Legion Club, meets H. Bottomley of the Strang Billiard Hall.

The Billiards' Association of Canada, which is conducting these matches, is paying all expenses connected therewith and is devoting the entire proceeds to the East End Hospital. The public is therefore cordially invited to attend and, besides witnessing good billiards, assist a worthy cause.

BASKETBALL NOTES.

The junior basketball team will practice to-night at 8 o'clock in the Y.M.C.A.

NOTICE TO CREDITORS

In the Matter of the Estate of Robert Quinlan, late of the City of Peterborough, in the County of Peterborough, retired farmer, deceased.

Notice is hereby given pursuant to Section 56, Chapter 121, R.S.O., that all persons having claims or demands against the estate of the said Robert Quinlan, deceased, who died on or about the 24th day of December, 1926, are required to send by post prepaid or deliver to the undersigned administrator, or to the undersigned solicitors, on or before the 1st day of April, 1927, their Christian and surnames and addresses with full particulars in writing of their claims and statements of their accounts and the nature of the security, if any, held by them, duly verified by statutory declaration.

And Take Notice that after the 1st day of April, 1927, the said administrator will proceed to distribute the assets of the said deceased among the parties entitled thereto, having regard only to the claims of which they shall then have notice, and said administrator will not be liable for said assets or any part thereof to any person or persons whose claim shall not have been received by it or by its solicitors at the time of such distribution.

Dated this 21st day of February, A.D., 1927.

The Trusts & Guarantee Company, Limited.
Administrator,
Toronto, Ontario.
By Gordon & O'Brien of 395-397 George street, Peterborough, Ontario, Solicitors. 3d-22,1,8-118

THE TORONTO PRESS ON HOCKEY GAME

Grads Lucky To Earn a Draw, Says Mail and Empire.

Need for a thoroughly sound anti-defense rule—one that cannot be evaded or surmounted, if it be possible to evolve such a clause in the hockey code, was demonstrated last night by the Peterborough O. H. A. seniors in their game against University of Toronto Grads. The Peterborough sextet adopted "packed defense' tactics that would have done "credit" to any of the pro. teams who have resorted to that aggravating method of defending the goal. The visitors held the Grads to a 1-to-1 score, and meet the ex-Blue team in the Lift Lock City on equal terms, in so far as goals are concerned. From the standpoint of a tactician it was 'good business." Frequent one-man sorties into Toronto territory, made the game not altogether uninteresting, but it was far from the O.H.A. senior game at its best. Absence of an adequate anti-defense rule is the weakest spot in the O.H.A. code, which is superior to the messy and intricate pro code in most other respects.—The Globe.

The Grads were rather lucky to earn a draw, and but for some wonderful goal tending by Dr. Joe Sullivan, would have gone down to defeat, for Peterboro had a shade the better part of the play the greater part of the 60 minutes. Jack Porter and Ross Taylor at times appeared powerless against th Peterboro thrusts. The Grads' defence pair would not or could not use their bodies on the opposing puck carrier, but the chances are Taylor and Porter not having found it necessary to body check in their group games, could not get back into their stride last night.

But the Petes must be given a whole lot of credit for their magnificent hockey. They matched the Grads at their own game, and the Petes' defensive system prevented their opponents getting away on the fast breaking attacks which were so prominent in the scoring of twelve straight victories. The Grads continue as favorites to win the O.H.A. senior championship but they will have to play a superior brand of hockey than they did last night to eliminate the Petes, who, apparently, have finally reached the form expected of them earlier in the season. The return game on Wednesday should be a clinker, but if Peterboro wins it will be the biggest hockey upset in all time.—The Mail and Empire.

CANADIAN WOOLLENS DEFEAT LOCK WORKS

Losers Play Fine Brand of Hockey But Lose 5 Goals To 3.

The Canadian Woollens beat the Lockworks in a game of hockey on the Brock street rink on Saturday afternoon by the score of 5-3. The favorable score of the Woollens was due to the fact that the Lockmakers could not shoot at the goal, and when they did they shot straight at Deb Hillier, the Woollens' goalie. After stopping one shot from Hall, Deb obligingly got out of the net, and made room for the next three, with the result of a goal each time.

Vic. Lang tried hard but spent much of his time lying on the ice as did also Rope Holland. Scotty Maudesley played hockey.

The losers all played good hockey, with the goal keeper starring. Hall rushed well and packs a nice shot.

Murray played a nice game both ways, as did also Howe.

With the losers it was a good hockey game; with the winners it was good vaudeville.

Advertise in The Examiner

TOWN TOPICS

WHITE ELEPHANTS
ARE NOT much use
TO ANYONE
THE INANIMATE kind
OF WHITE elephant
DOESN'T EAT
MUCH FODDER
BUT IT sure
TAKES UP
A LOT of room
HAVE YOU a little
WHITE ELEPHANT
IN YOUR home?
SELL IT through
A WANT-AD
IN THE Examiner

HOME BUILDING
Call or phone for plans and estimates on Houses, Garages, etc. Insulated houses a specialty. Houses built on monthly payment plan.
A. B. CUNNINGHAM
331 Reid Street

FOR SALE
250 acres of first class land, No. 1 building close to the town and railroad.
Office space to rent, heated.
$3500—6 roomed bungalow, country tax.
$5300—7 roomed all modern, central
$11500—8 roomed, water and lights, central.
$4000—7 roomed, brick house all modern, attic finished and garage.
$3000—7 roomed, brick house all modern, but furnace.
$3500—6 roomed, new, all modern.
Chambers & Mills, Agents.
Office, 341. Residence, 1594W
Mills—Phone, 1493W.

FOR SALE.
5 room Bungalow, oak floors, two-piece bath extra lot. $200 cash, balance like rent $2,800
6 room brick, all modern, south, good lot, garage, terms $3,250
6 room stucco, central, water, light and gas. Easy terms $3,600
4 room bungalow, south, well water, light. Exchange or rent. Inquire.
50 acres close to city for sale or rent, good tenant.
4acres with 7 room brick house, and stable. Sale or rent.
Number of good farms for sale and exchange, all parts.
Rutherford & Nugent Agency
282 George Street. Phone 142

OSTEOPATHY
MARY E. DAVIDSON, Osteopath, 168 Brock St., Apartment 1. Hours 2 to 5 p.m., and by appointment. Telephone 2820W.

CHINA PAINTING
Mrs. Langley McCarthy Teaches Biscoffs' New and Beautiful Work in CHINA PAINTING

BELTING
All sizes, new and second hand, Rubber and Leather Belting for sale at lowest prices; also cotton bags for sale.
Stores, Garages and House to let.
A. LOW & CO.
385 BETHUNE STREET
Phone 697. Night and Holiday 1027

Telephone 790 When You Want Your
PIANO OR ORGAN Tuned
Player Pianos a Specialty
All Work Guaranteed
W. H. CUNNINGHAM
590 Weller Street

DAVIS-THOMPSON COMPANY, LTD.
Insurance and General Agency
433 GEORGE ST. PHONE 40

4% INTEREST, compounded Half-Yearly, Paid on Deposits

One Dollar opens an account. Special facilities afforded Depositors for the convenient transaction of their business, and accounts are subject to cheque withdrawal.

For Sums of $100 and upwards this Company's Debentures are issued in terms of one to five years, bearing special rates of interest, depending upon the term of investment.

TORONTO SAVINGS AND LOAN CO.
435-437 George Street
Peterborough

OLIVER'S ADVENTURES

BEGGING FO R QUARTER

By GUS MAGER

CARTOON FOLLIES OF 1926

By RUBE GOLDBERG

LOCALS

Concert and Dance by Loyal Orange Lodge No. 2440 on February 25, 1927, in Victoria Hall. Concert 8.15 p.m., Dance 9.30 p.m. Never mind the weather, come with the crowd and have a good time. Tickets 25 cents. 3d-47-109

DR. D. J. O'RAY

Physician and Surgeon, corner Charlotte and Rubidge. Office hours 2 to 4 and 7 to 9 p.m. Phone 1715. Feb. 16,27

ALL SAINTS' CHOIR.

Practice will be held to-night at 7.30 instead of on Thursday.

DR. T. P. McCULLOUGH.

Eye, Ear, Nose and Throat Specialist, 166 Brock street. Phone 36W. dtf

RECHARGEABLE B BATTERIES.

Get your 45 Volt B Battery now rechargable 6 to 8 times.—White's Cycles & Sports, Ltd., 212 Charlotte Street. Open evenings. 2d-45-99

PHONE 147

For dry body hardwood at $6.50 per half cord, cut; also hardwood slabs, mixed wood and soft wood, all cut and under cover. Sanitary Ice Supply. 'Phone 147.

THE MINISTER'S BRIDE.

Play under the auspices of Mark Street Ladies' Aid, given by St. James' United Church Choir, to be held in Mark Street United Church Friday, February 25th, at 8 p.m. Tickets 25c. 2d-22,24,25-113

FARM SALE.

Mr. Harold Perks, just south of Rifle Range, Tuesday, March 1st: 10 cows, 3 horses, fowl, hay, full set of implements. No reserve. Farm for sale or to let.—W. J. Hancock, Auctioneer. 1d-45-114

OYSTER SUPPER.

Oyster supper to be held in Ennismore on Thursday night, February 24, under the auspices of the Catholic Women's League. Admission 50c. Special music. 2d-46-111.

RADIO

Expert service on all makes and types of sets. Complete line of tubes and batteries. Tubes tested and reactivated. Sets built to order or brought up to date. Eleven years experience. New and second hand sets for sale. Roy White, 203 Dublin (phone 1452). 8d-14,16,19,22,26,1,5,8-2907

FLOATING SPECKS

before your eyes, dizziness, biliousness, headache, etc., are indications of a sluggish liver. Parke's Livertone, in small doses, will regulate your liver and eliminate all these troubles. It is a wonderful liver and stomach tonic that gives prompt results. $1.00 per bottle. At Bond's drug store, George and Hunter Sts.

A joint meeting of Mount Hebron Encampment No. 56 and Hiawatha Encampment No. 66 will be held on Wednesday evening, Feb. 23, at 8.00 p.m., to receive the Grand Patriarch, Bro. J. W. Hibbart. Lindsay Encampment will confer the Patriarchal Degree. All visiting Patriarchs welcome. 2d-45-94

EXPERT SAW FILING AND SETTING AT TAYLOR'S.

Cross cut saws gummed out, filed and set; clipper plates, scissors and knives sharpened; razors sharpened ready for shaving, 25c. each. Umbrellas repaired and re-covered. 47 years' practical experience. My grindstones all run in water. Wm. Taylor, the Sheffield Cutler, 221 Hunter street west. t.t.s.

~his liver
~the organ that made him a quitter

—Sluggish liver is not a light matter. How many tragedies of home and business life can be traced to Auto-intoxication (self-poisoning), Biliousness and Constipation, so common in these days of haste and improper diet, especially where people work indoors!

To correct these ailments and restore the stomach, liver and intestines to healthy activity, take one or two of Dr. Norvall's Stomach and Tonic Tablets at bedtime. They will give you speedy relief and tone up the system in general.

Price 25 Cents for 60 doses. Ask your dealer and if he does not keep them in stock, write direct to us and we will mail them Postage Prepaid to any part of Canada at 25 Cents a bottle, 5 bottles for $1. Insist upon getting

Dr. Norvall's Stomach and Tonic Tablets

Address The Dr. Norvall Medical Co. Ltd. Hunter St., Peterborough, Ont.

Your Old-Fashioned Wedding Ring Modernized

While Still Retaining the Traditional Sentiment of the Original Gold Band

You will recall the thrill of pleasure you had when you first saw the treasured gold band, if you have it overlaid with the beautiful, fashionable "Forget-Me-Not" design in platinum or solid gold. In this way, you retain the original while enjoying the exquisite beauty of the modern wedding ring.

"Forget-Me-Not" Design is the genuine "Key Quality" creation.

Very Moderately Priced

WARNE BROS.

'Phone 880 - 340 George St.

DIAMOND HALL

RECITAL TONIGHT

At Conservatory, by Edwina Palmer, violinist, and Agnes Best, pianist. Admission 50c. (War tax extra. 1d-45-107

DRESS-MAKING LESSONS.

Miss E. Mitchell, dress and mantle maker, will open classes at 593 Harvey street. 'Phone 899W. 1d-45-128.

GOOD INVESTMENT.

Gilt-edged $1,000 second mortgage for sale—10 months to maturity. Require cash at once. Apply Box 120, Examiner. 3d-47-120.

EUCHRE AND DANCE.

At Canadian Legion rooms on Wednesday, February 23rd, at 8 p.m. Good prizes. Entries will be taken for the March aggregate. O'Keefe's orchestra. Admission 25c. Proceeds relief. 1d-45-3074.

CARD OF THANKS.

Mr. and Mrs. George Agnew and family wish to express their sincere appreciation of the kind and thoughtful expressions of sympathy shown by their friends during their recent bereavement.

W. C. T. U.

Will meet on Wednesday at 3 p.m. in the Y.W.C.A. green room. Reception of new members. A large attendance of members and friends is desired. 1d-45-127.

CORRECTION.

The announcement of the engagement of Miss Martha Irene McCarrell made on Saturday is incorrect, Miss McCarrell informs The Examiner.

This announcement was made on the authority of a lady who brought a written notice to The Examiner Office and paid for the insertion.

The Examiner regrets this mistake.

CARD OF THANKS.

The officers of the Peterborough Humane Society desire to thank Chief Newhall and Fire Chief Gimblett for their thoughtfulness in sending men from their departments to take care of the large crowd of children that attended the Jack Miner lecture yesterday afternoon and also to thank Inspector Mowat and the teachers of the city for the interest taken by them in having such a large attendance of children present.

CANADIAN WRITES HIS IMPRESSION OF FLORIDA

The other day a letter came from a Canadian holidaying in Florida. He bubbled over with enthusiasm for this winter resort. "The grape fruit and oranges with their bright splashes of color are simply marvellous!" (It was his first visit to Florida). "The motoring is wonderful. The golf superb!" In fact, when telling about the tropical scenery, the climate, the recreations and hotels, a whole host of superlatives seemed necessary for an adequate description.

You had better pack your bags for Florida and the Gulf Coast now, when the season is at its height. Any agent of the Canadian National Railways will gladly supply you with all the necessary information regarding rates, routes and resorts.

MONTHLY MEETING OF ST. PAUL'S MEN

R. F. Downey Gives Interesting Talk To Men's Association.

The monthly meeting and dinner of the Men of St. Paul's held last night proved to be a most successful event. R. F. Downey the speaker of the evening delivered an interesting and instructive address entitled "Canada and Education." During the course of his address Mr. Downey stressed the value of education along the line that the particular pupil wished to follow.

The speaker was introduced by Dr. J. J. Craig.

An enjoyable programme was presented, Miss Jean Hamilton, elocutionist, contributing several enjoyable numbers. Hugh Niven also sang in his usual pleasing manner. Martin Chenhall acted as accompanist.

The thanks of the meeting were conveyed to the artists by the Rev. William Allan and to the speaker by Richard Lees.

PROBE FOLLOWS SUDDEN DEATH TORONTO GIRL

Died at Muskoka Hospital As Result of Acute Peritonitis.

SECRET MARRIAGE.

Constable States He Was Offered $5,000 To Keep Quiet.

(Special to The Examiner.)

GRAVENHURST, Ont., Feb. 22.—Constable F. J. Stiles of Gravenhurst, on the stand at yesterday's investigation into the death of Miss Ruth Elizabeth Dembner, 22-year-old former University of Toronto student, who died suddenly at the Muskoka Hospital for Consumptives on Saturday last, declared that on their arrival in town late on Saturday night, accompanied by an undertaker, the parents had enquired the location of the hospital, the mother saying she wanted to get the body.

"I told her the body was being held and she couldn't have it," said the constable. "Mrs. Dembner then yelled: "She's my baby. She's my baby. I have a good right to see her."

The constable declared that Mr. Dembner had then offered him $5000 to keep "quiet."

B. Dembner, the father of the girl, flatly denied today that he had made any suggestion of bribery to the constable at Gravenhurst.

"The constable's statement is absolutely false," he said. "There were no witnesses to our conversation after we left the Sanitarium. What occurred was this: In my distress of mind I appealed to him as a human being not to say any more to the press than was necessary in the course of his duty."

"If the man is under the impression that I was attempting to bribe him, he simply jumped to a false conclusion."

Regarding the alleged statement that his daughter and B. J. Brooks were not married, he said: "B. J. Brooks solemnly stated to Mrs. Dembner and myself this morning that he was legally married to our daughter on September 19 last."

Evidence was given yesterday that the girl, the probe into whose death followed a last minute ante-mortem statement that she had been secretly married last September to B. J. Brooks, Jr., of Toronto, died as a result of acute peritonitis. It was also stated that she had shown not the least signs of tuberculosis, though taken to a hospital recognizedly maintained for tubercular patients.

The body has been taken to Toronto, where the funeral is being held today.

According to the statement taken by Dr. Kendall of the Sanitarium, who is also a Magistrate for the Gravenhurst district, the effect was that the patient had desired to have an operation performed upon herself, and that an operation was carried out before she came to Gravenhurst." Dr. O. J. C. Withrow, the Toronto surgeon who operated, said today: "I examined her twice and recommended a minor operation to relieve her condition, which was one quite frequently met with. I arranged for her admission to the hospital and for the operating room. It has been suggested that I performed an illegal operation. Nothing of the kind was done, and there is absolute proof to support this when the time comes."

"I desire and welcome the fullest possible investigation into the death of this young women."

Miss Dembner had a record as one of the most brilliant pupils who ever passed through Toronto's schools.

Later she took up a journalistic course at the University here, also preparing herself for a business career.

RIOTS OPEN ELECTION DAY

Three Thousand Extra Policemen Required in Chicago's Mayoralty Election.

JUDGES KIDNAPPED.

CHICAGO, Feb. 22 (Canadian Press).—The climax in Chicago's most bitter mayoralty primary campaign in years was reached to-day when the heavily guarded polls were thrown open to the holiday vote. So intense was the feeling over Edward Litsinger's attempt to prevent a comeback by William (Big Bill) Thompson, the city's war Mayor, in the Republican race, that a special police detail of more than three thousand was assigned to the polling booths, with machine gun patrol of the more turbulent wards.

Anticipated trouble began with opening of the polls, and within a short time half a dozen arrests had been made. Arms were bound on the prisoners, and the police were informed that weapons were being distributed in several precincts.

Shortly after the polls opened, the police squad sped to the twenty-sixth ward and found that two Democratic precinct judges had been kidnapped.

THE JEAN RIDDICK YARN SHOP

Shows an unusually large stock of Yarns, Hosiery, Underwear, etc. Come and see us and save money. WE SELL FOR LESS! 412 George Street.

JAPANESE FETE AT ST. ANDREWS

Central Group of Ladies' Aid Society Hold Novel Event.

GOOD MUSIC.

The Central Group of St. Andrew's Ladies' Aid Society gave a very pretty and novel entertainment under their auspices in the Sunday school hall of St. Andrew's church last night. The programme took the form of a Japanese fete, with the singers in Japanese costumes, and singing songs of the Flowery Kingdom. Decorations of the stage were exceptionally pretty, carried out with cherry blossoms, lanterns and quantities of artificial blossoms, lanterns and quantities of artificial 'mums. Arrangements were in charge of Mrs. J. Forbes Allan and Mrs. J. W. McDermid, Hugh Niven acting as chairman for the latter portion of the programme. Those taking part, all of whom were heartily applauded, were Mrs. H. F. Doig, the Misses Helen Lamb, Doris Donley, Daisy Davidson, Helen Lytle, Ellen Eagleson, Bertha Hill, and Messrs. M. H. Park, D. Carlisle, H. Niven. Miss Gwen Donley played accompaniments.

PRESENTATION MADE TO F. J. McFADDEN

Dickson Store Employees Present Local Man With Club Bag.

The employees of the Dickson Store gathered after closing hours last evening to present Mr. F. J. McFadden, member of the firm for some time, who is leaving the city shortly to establish himself in business in Napanee, with a handsome leather club bag, accompanied by an address. The gift was acknowledged with sincere gratitude by Mr. McFadden. The address, signed by Messrs. T. H. Adams, Cecil R. Wasson, Harold D. White, A. B. Burrows, Miss Della Brotherstone, and Miss Dora McMillan, was read by Miss Brotherstone, the presentation being made by Mr. Wasson. It was worded as follows:

"Mr. J. McFadden, — After the years of close business relationship, during which you have proved yourself a friend and companion worth having, we cannot allow you to leave our midst without giving expression to the regret we feel at your loss. We fully appreciate the unfailing good nature and kindly disposition which has always made it a pleasure to work with you.

"Your cheerful presence will be missed for many a long day, and our only wish is that you and your estimable family are going to what will be the beginning of rapid prosperity, pleasant surroundings and a happy future.

"We ask you to accept the accompanying gift just as a slight reminder of those you leave behind, and whose thoughts and good wishes will go with you to your new home."

OBITUARY.

MRS. ANDREW S. HOGG.

There passed away at her home in North Monaghan, February 12th, Catherine Matchett, wife of Andrew S. Hogg, at the age of 70 years.

The funeral was held on Monday afternoon Feb. 14th, to the Little Lake cemetery, Peterboro, for interment in the family plot.

The service was in charge of the Rev. Mr. Foley of Fraserville United Church, assisted by Rev. Mr. McConnachie, Springville.

The late Mrs. Hogg was born at Newton Robinson, near Barrie, Ont., She was of a quiet and reserved disposition, and those who knew her best loved her most.

Besides her husband she leaves to mourn her loss, three sons and two daughters: H. Stewart, at home; Edward A., of Saskatoon, Sask.; Mrs. Wilbert L. Monerief, of Omemee, Ont.; Charles W. of Windsor, Ont., and Mrs. Arnold C. Mitchell, of Belleville, Ont.

CHARLES HENRY McCALL

The death occurred yesterday of Charles Henry McCall at the age of sixty-five years. Mr. McCall was a member of the United Church in Bridgenorth and had lived in the village and the vicinity all his life. He leaves to mourn his loss his father, James McCall of Mount Forest; three brothers, Thomas of Bridgenorth, George of Holstein and John of Chicago; also three sisters, Mrs. McDougal-of-Holstein, Mrs. Cummings of Peterborough and Miss Lillie McCall of Toronto. His wife predeceased him about 30 years ago.

The funeral will take place from the funeral home of D. Belleghem and Sons on Wednesday at 2 o'clock for interment in the Little Lake cemetery. The Rev. Mr. McNeiley of Bridgenorth will officiate.

WALTER A. JACKSON.

The death took place in Detroit, Michigan, on Saturday, February 19th, of Walter A. Jackson.

The late Mr. Jackson was a former resident of Peterborough, and will be remembered as being one of the outstanding athletes of the city.

There are left to mourn his loss a sorrowing wife and one son, Walter C., also one sister, Mrs. Emily Kane, of New York, and four brothers, James, Archie and William of Peterborough, and Andrew of Toronto.

MAN OR BOY TO WORK ON FARM by month; apply H. A. Quinn, R. R. 1, Peterboro, phone 965 r 13. 2d-45-130E.

WOOD SAWING DONE; SATISFACTION guaranteed and the price right; phone 8812M. 6d-41-20112M

Financial News and Views

Latest Comment on Grain and Industrial Markets | Closing Quotations on the Principal Active Stocks

Quotations Over Stobie, Forlong and Co. Wire.

MINING STOCKS.

Gold.

	Asked	Bid
Argonaut Gold	39	35
Baldwin	2¼	..
Barry Hollinger	60	55
Chaput Hughes	5¼	..
Columbus Kirk	2¼	..
Con. West Dome	14	13½
Dome	900	880
Goldale	25½	..
Gold Hill	40¼	..
Hollinger	2235	2210
Kirkland Hunt	24	22¼
Kirkland Lake	89	85
Lake Shore	1785	1760
McIntyre	2690	2660
Night Hawk	5¼	4¼
Porc. Crown	9½	..
Premier	221	216
Corona	15¼	14
Duprat	17¼	16
Grover Daley	16¼	16
Tack Hughes	630	615
Tough Oakes B	54	50
Vickers	138	..
Vipond Cons.	160	155
W. Hargraves	1025	1005

Silver.

Capitol	30	26
Castle	112	106
Everett	4½	..
Keeley	160	..
La Rose	8	..
McKinley-Dar.	17	15¼
Mining Corp.	330	320
Nipissing	950	930

Unlisted.

Amulet	137	135
Area	41¼	36
Coniarum	56	54¼
Laval-Quebec	38¼	37¼
Noranda	2060	2026

WINNIPEG WHEAT.

	High	Low	Close
May	138⅞	138⅜	138¾
July	137	136⅞	136⅞
Oct.	127¼	127⅛	127⅛

General Depression Exists On Mining Exchange

TORONTO, Feb. 22 (Canadian Press).—A few firm spots brightened the general depression on the Standard Mining Exchange this morning, but the general list continued to slightly lower levels. One firm spot was Nipissing, which improved 15 cents at 9.40, and McIntyre firmed 15 at 22.75. Dome eased twenty cents at 8.80, and Laval-Quebec lost 1½ at 37½. Area dropped sharply to 37½, more than four points lower, but its companion, Amulet, was a point firmer at 136.

Massey Harris Is Again Outstanding Stock Leader

TORONTO, Feb. 22 (Canadian Press).—Massey Harris, once more the outstanding issue on the Toronto Stock Exchange, led the widespread upturn in the active session this morning, closing at noon two points higher at 97, after reaching a high of 97 3-4. Seagram and the unlisted distillery issues were all prominent in the trading and all gained to some extent. Gooderham and Worts led these stocks upward with a gain of 2¼ to the record high of 52¼. Hiram Walker gained 1 1-8 at 40¼, and Seagram firmed three-eighths at 23 3-8. Brazilian was the leader of the older section, with a gain of 1¼ at 119 in heavy trading. The Bell Telephone lost a point at 151.

IMPRESSIVE SERMON AT KEENE FUNERAL

Victim of Murder at Marmora is Buried From United Church.

MARMORA, Feb. 22. — Blustery weather, succeeding crimson skies of the previous evening, had to be faced on Sunday afternoon by those attending the last sad rites in connection with the grim tragedy that is gripping Marmora just now, and whereof Jerome Keene was the victim. At half past one, the cortege left the residence of James Gordenier, nephew of the deceased, and proceeded to United Church, the following attending as mourners: Mrs. Catherine Keene, the widow; James and Agnes, son and daughter; Mrs. Nancy Gordenier, sister; Mr. and Mrs. James Gordenier; Mr. and Mrs Charles Cordenier; Mr. George Gordenier; Mr. John Reid; Mr. and Mrs James Nobes; Mr. and Mrs. William Smith; Mr. Hilliard McGarvey; Mr. Dave McGarvey and Miss Stella McGarvey.

The casket bearing the simple inscription, At Rest," was surmounted by four wreaths, these being sent by his son, his sister, his nephews and friends. The pallbearers were M. S. Doupe, W. McCoy, T. Warren, C.A. Lumniss, T. E. Potts and F. Matthews.

The service was conducted by the pastor, Rev. C. J. Beckle, and for a day so stormy the congregation was goodly sized. "Jesus, Lover of my Soul" having been sung as the opening hymn, prayer followed, after which "Nearer my God to Thee" was rendered. Following the reading of selected portions of Scripture, Rev. Mr. Beckley announced as his text, "What shall a man give in exchange for his life?" Mark 8:37. The reverend gentleman at the outset mentioned that the whole countryside had been deeply shocked at the discovery made in the past week and he felt he was voicing the sympathy of the whole countryside in expressing his own to those mourning there their loved one. Speaking with driving force, the preacher declared that homicide is always unspeakable, man's hand is against (and rightly against) any man who takes a neighbor's life. Dishonesty, malice and such like sins are terrible enough, but to take the life of another is the sin of sins. He who thus acts is a sinner among sinners so the penal law has it fixed that imprisonment must not be enough for him. "I want you to think," he continued "of the man who perpetrated this deed. Perchance the hand of the law will not be laid upon him. Perchance we shall never know who he was. But I tell you this: the man who escapes the law cannot escape altogether. He will carry the mark of Cain right through. There is a disfigurement of his soul which even the love of God can scarce take away. He is a haunted man, and dammed, except God hath pity on him. He is a son of God carrying the imprint of evil. Referring to his text, the preacher remarked that he had chosen the King James' version which rendered the word "soul" as "life." Life and soul were just the same for nothing we possess is as valuable as our own life. The remainder of the sermon was an answer to the preacher's own question: "How does a man differ in his life to that of a horse or a dog?" He showed that only man can love his enemies, look backwards and forwards in life, and sorrow in the presence of death. "Rock of Ages" was sung at the close of this impressive service.

NOTICE

In order to give our customers better quality, better service and better prices, we have decided to change our business to a Cash and Delivery System commencing March 1.

Any person having accounts will greatly oblige us by paying them before that date.

Thanking our customers for past patronage and hoping for the same in future.

THE DALE MEAT MARKET

245 Rubidge Street

General Motors Corporation

7% Preferred Stock

Dividends payable Feb 1, May 1, Aug. 1 & Nov. 1

General Motors Corporation is the largest and most complete organization of its kind. Net income available for preferred dividends have averaged over the past eight years 9.6 times requirements and for the year 1926 were approximately 23 times such requirements. The present market value of the securities ranking junior to this stock, which is the senior security of the Corporation, is over $1,300,000,000. Circular on request.

Price $120 per share to yield over 5.80% (Subject to prior sale and change in price)

The National City Company Limited

Head Office—St. James and St. Peter Streets—Montreal

10 King Street East TORONTO | 204 Stadacona Building OTTAWA | 71 St. Peter Street QUEBEC | 184

THE WONDERFUL NEW BRUNSWICK PANATROPE

A Musical Instrument Absolutely New in Principle.

Last evening the large audience in the Grand Opera House heard the first public demonstration in Peterborough of the wonderful musical triumph, the new Brunswick Panatrope. For the first time one got the full effect of a symphony orchestra out of a record machine. The swelling tones of a large pipe organ were reproduced with such fidelity that one could easily imagine that he was in a church listening to one of the largest organs.

The Panatrope is a musical instrument bound to make musical history. Its capabilities are literally amazing. It is a purely electrical reproducing musical instrument, absolutely new in principle and different from the old machanical methods of sound reproduction. It is so difficult to describe the wonderful merits of the new Panatrope that it is necessary for the reader to hear it. Just call on Heintzman Hall, Hunter Street, for a demonstration, which they will gladly furnish without obligation to you.

Operating on electrical principles, the Panatrope has abolished the hampering limitations of mechanical diaphragms, horns and other mechanism, and it may be safely predicted that the new electrical principle of the Panatrope has inaugurated a new era of musical reproduction. 1d-45-119

BIRTH.

WALMSLEY.—To Mr. and Mrs. Karl Walmsley, at Syracuse General Hospital, N.Y., February 8th, a son—Millard Thomas.

WE VULCANIZE

AUTO TIRES, RUBBER BOOTS, HOT WATER BAGS, etc,

H. T. MILLARD

225 Hunter St. 'Phone 234

Judge Us By Our Service

We claim to have the very latest appliances, expert knowledge, long experience, and use the finest "Peblo" lenses exclusively.

The judgment of our patrons to date has been the highest endorsement possible.

We leave your decision to yourself.

A. A. Fowler, Phm. B.

Toronto University Eyesight Specialist

Peterborough

373 GEORGE STREET

TRUSSES

For Rupture

For sale and made to order

J. H. GLASS

Cor. Park and Cameron Sts

R.R. 5, Peterboro, Ont.

3d, 45, 3033

Evangelistic Meetings!

BETHANY TABERNACLE

February 23rd to March 6th

REV. and MRS. E. B. FITCH

OF OTTAWA

Come to Peterboro for this special effort of evangelism from the heavy duties of their work in the large tabernacle in Ottawa where they have ministered so successfully for several years. Their tabernacle has a seating capacity of nearly 3000. They have a choir of 150 voices and a fifty piece orchestra. Mrs. Fitch has the largest Bible class in the city, over 300.

Don't Fail to Hear These Workers.

In Stirring Gospel Preaching - Special Music

Inspiring Singing.

Every Evening at 8:00.

"It's Confidence That Does It"

GROCERIES FOR LESS

Economics in delicious foods. They make it possible for the most careful buyers to enjoy the very best quality foods. At White's two spotless Groceterias your money goes farther. To-day we point out real savings in such indispensable household items as Cereals, Cleaners, and other things, likely to get scarce at this season.

POTATOES, Peck - 26c

Sugar, 10 pounds, for 68c

Grapenuts, pkg. 15c
Muffets .....2 for 29c
Post's Bran Flakes, 2 pkg. 21c

Tillson's Health Bran, pkg. 19c
Kellogg's All Bran, pkg. 19c
Puffed Wheat, 2 pkg. 25c
Puffed Rice, pkg. 17c

Quaker Corn Flakes - 3 for 25c

SOAPS AND CLEANERS

P. & G. Soap, 10 bars, 45c
Somme Soap, 10 bars, 45c
Pearl Naptha, 5 bars, 25c
Fels Naptha, 10 bars..67c
Lux Soap, 3 bars.....25c
Infants' Delight, 4 bars, 25c

Castile Soap, large bar, 2 for 31c
Challenge Laundry Soap, large bars, 2 for ..25c
Babbitt's Cleanser, 3 for 25c
Baker's Cocoa, ½ lb. tin 19c

Creamery BUTTER lb. - 43c

Phone orders received and put up with the greatest care.

PORTER S. WHITE CO.

Phones 1960 2960 GROCETERIA 332 George St. 346 Charlotte St.

HOME EDITION

The Evening Examiner

PROBABILITIES.
Southwest to west winds, mostly fair and mild to-night and Thursday.

IF IT WILL HELP PETERBOROUGH, THE EXAMINER IS FOR IT

VOL. LIX., No. 45 PETERBOROUGH, WEDNESDAY, FEBRUARY 23, 1927 PRICE THREE CENTS

W. I. Stillman Awarded $3,500 Damages For Car Accident

SUN SURRENDERS LAST CAPITAL TO SECURE HELP IN DEFENDING SHANGHAI AGAINST CANTONESE

General Chang Tsung Chang Former Enemy, Sends 30,000 Soldiers.

SUN WEAKENED

Believed That Chang Will Oust Him From His Territories.

SHANGHAI, Feb. 23. Canadian Press. — Marshal Sun Chuan Fang, once overlord of five of the richest provinces in China, to-day surrendered the capital of his last remaining state to an erstwhile enemy in a desperate effort to prevent Shanghai and the surrounding important territory in Kiangsu province from falling into the hands of his mortal foes —the Cantonese. General Chang Tsung Chang, military governor of Shantung province, nominally Sun's ally, but once his enemy, entered Nanking this morning and assumed control of the city preparatory to sending thirty thousand northern troops to the defense of Shanghai.

The movement was taken as an indication that Sun has practically been eliminated as a factor in the military situation, the general belief being that Chang, while defending Shanghai, will oust Sun and take over his last remaining province, Kiangsu, of which Shanghai is the principal city.

KOO RESIGNS.

LONDON, Feb. 23. United Press. —The resignation of Premier Wellington Koo of the Peking Government in China, was reported in a Peking despatch to the London Daily News.

The Chang-Tso-Lin Government reported the resignation and appointed Liang Shih-Yi premier, the despatch adds.

BRITISH OFFICERS VOLUNTEER.

LONDON, Feb. 23. United Press. —Twelve would-be adventurers, all popular club men, and all former British officers to-day awaited a reply to their offer to join the army of Marshall Chang Tso-Lin of the North China forces, who are struggling to keep control of China from the Cantonese.

"We desire to join the Cantonese, because we believe if they win the situation in China will be serious, and also that it will have a considerable effect on India," said Captain David Livingstone-Learmouth, a descendant of David Livingstone, the African explorer. Captain Livingstone-Learmouth is credited with originating the project.

The dozen Britishers would pay their own expenses, it was explained.

"Our motives are partly hatred of Bolshevism and partly love of adventure," the Captain said. "Our greatest risk would be capture by the Cantonese, who probably would behead us.

The men originally planned to buy an old destroyer and sail to the Orient, but found that to be impracticable.

(Turn to Page 8, Please)

TO-DAY'S EXAMINER

Local.

Peterborough telephone rates not so bad. Page 1.

Canada.

Judge takes Stillman-Diamond case out of jury's hands. Page 1.
The Marmora tragedy in pictures. Page 6.

Britain.

King George misses Coolidge speech. Page 2.

Foreign.

More school boys attempt suicide. Page 2.

Editorial. Page 4.

Hail, the Petes!
The amusement tax.
O Migosh!
A balanced budget.

Sport.

Old Country football standings. Page 10.
Seven provinces represented in billiards contest. Page 10.
Fans agog for battle here to-night. Page 10.

Financial. Page 12.

Advancing market carries up steel mill shares.
Distillery stocks lead at Toronto.
Wheat prices fall.
Mine trading is heavy.

Women's Interests. Page 9.

Fashions: Social News: Horoscope.

Features.

Radio programmes. Page 4.
Want Ads. Page 11.
The Market Place of the Community.

To-morrow.

	Rises.	Sets.
Sun	7.4	17.59
	8.57	10.54

Forty Year Mystery May Be Cleared To-Day

NEW YORK, Feb. 23 (Canadian Press). — The forty-year mystery surrounding the disappearance of Arch Duke Johann of Austria was believed on the verge of solution here to-day in the possible identification of the missing nobleman as John Orth, who died in 1924. Orth, shortly before his death, told Mrs. Charlotte Fairchild of this city that he had sent a letter to the Vatican at Rome, containing an authoritative account of the unexplained fatal shooting of Crown Prince Rudolph of Austria at the royal shooting box at Meyerling. The letter was not to be opened, he said, until February 23, 1927, the day he had previously set for a meeting with Mrs. Fairchild and three unidentified men. Mrs. Fairchild said that she believed private papers and photographs from England, expected with the letter, would reveal Orth as the Archduke Johann.

PRIESTS SENT TO ARCTIC ISLE

Wholesale Arrests And Deportations by Soviet Government.

NUNS ARRESTED

NEW YORK, Feb. 23, (Special by United Press.) — Wholesale arrests of Catholic priests and nuns in Russia by Soviet authorities, are reported in the press despatches from Leningrad to Warsaw by way of Minsk, according to an official Polish despatch received here yesterday.

The recent arrests in Leningrad and other dioceses says the despatch, have raised the total of men and women prisoners to about 6000.

Many of these, it continues, have been deported to Solovetsky monastery, on the Solovetsky islands, just below the Arctic Circle, in the icy White Sea.

The despatch describes the monastery as a "deadly prison."

Among those recently arrested while their churches were being searched are mentioned twelve Sisters of the Order of St. Francis, and the following Leningrad priests:

Parocha Wasilewski of St. Catharines Church; Troyna, of St. Stanislaus Church; Szandziwnis, of the Leningrad Cathedral, and Chomiez, of St. Casimir Church.

CANADIANS USE MORE TOBACCO

Per Capita Consumption in Canada More Than Doubled.

BEER IN FAVOR.

OTTAWA, Feb. 22 (Canadian Press).—Canadians of the present generation are consuming more beer and smoking more tobacco than their grandfathers did back in 1869, but are drinking less wines and spirits than their forefathers did in the Victorian days.

The decrease in the consumption of spirits is best illustrated by the figures of 1869, which state that 1.12 per cent gallons were drunk on an average, while last year only .27 of one per cent. gallons were consumed.

On the other hand last year an average of 5.61 per cent of a gallon of beer was consumed, while back in 1869, 2.29 per cent of a gallon was the annual consumption per head.

Just after Confederation—in 1869 —the annual consumption per head of tobacco was 1.75 per cent of a pound, while last year 3.46 per cent pounds were smoked, due probably to the number of female smokers.

PRINCESS IS NURSE.

MANILLA, Feb. 23.— Princess Phon Diskul, daughter of an uncle of the King of Siam, has come to Manila to study nursing. This is the first time that any woman member of the royal family has been permitted to leave the country to study. Her work in the Red Cross convinced her parents that she will be useful in helping to educate her people. She will finish her studies in the United States.

Protests Arrest, Prisoner Goes On Hunger Strike Quits Jail 35 Days Later, About 41 Pounds Lighter

LOS ANGELES, Cal., Feb. 23 (A.P.).—After maintaining a hunger strike for thirty-five days, Carl S. Robinson walked out of the city jail here yesterday.

He exhibited signs of weakness and was 41 pounds lighter than when he entered the jail more than a month ago, but he was able to walk away unassisted when his sentence expired.

Robinson conducted his hunger strike as a protest against his arrest and conviction on a charge of blocking traffic while he was distributing literature against militarism. He said that the occupation of a public square by an army recruiting station led him to distribute the pamphlets.

TELEPHONE RATE INCREASE LESS THAN WAS ASKED

Railway Board Passes Schedules To Eliminate Discrimination.

CUTS SOME RATES.

One Party Business Line Here To Cost $3.75—Two Party House $2.00.

OTTAWA, Feb. 23—The Board of Railway Commissioners for Canada have delivered a judgment, signed by the Chief Commissioner, the Assistant Chief Commissioner, the Deputy Chief Commissioner and Commissioner Boyce, in the application of the Bell Telephone Company of Canada for approval of revised rates and charges for exchange service which was presented in January of last year.

In this judgment the board finds: That non-discriminatory rates should be established which will produce sufficient revenue to cover operating expenses, current maintenance, a proper depreciation rate, taxes, interest and dividends, and provide a reasonable surplus.

Says Increase Unavoidable

That unless the income of the

(Continued on page 8.)

ITALY REJOICES OVER SUCCESS OF DE PINEDO

Crowds Gather in Squares To Celebrate Flight Over Atlantic.

SING HYMNS.

Abandon For Moment Mussolini's Admonition For Year of Discipline.

ROME, Feb. 23 (Canadian Press).—Italy was rejoicing last night over Commander de Pinedo's successful flight across the South Atlantic as only Italians know how to rejoice. Word of the intrepid aviator's passage over Fernando Noronha was spread throughout the nation by special editions of the newspapers and bulletins posted on walls, columns and pillars. It was followed by a tremendous outburst of enthusiasm. Crowds gathered in public squares singing national hymns and holding aloft pictures of de Pinedo and his companions. Impromptu parades were started and flags and bunting were hung out from hundreds of houses. Faces beamed, every man and woman seemed to express the feeling that de Pinedo's victory was the personal victory of all Italians.

The long and anxious vigil for word from the commander, who remained several days at the Cape Verde Islands, increased the popular interest in his progress and another circumstance which contributed strongly to the outpouring of excited emotionalism has been the fact that the news last night provided the first excuse of abandoning for the moment Mussolini's admonition that the year 1927 must be one of quiet stern discipline, devoted to work and achievement, rather than celebrations.

Summarizes Comment

The Gionnale d'Italia summarizes the general comment saying: De Pinedo's crossing of the Atlantic is new proof of virile national power. It demonstrates the capacity of the fliers, the excellence of the methods employed, the resistance and efficiency of the hydro-aeroplane, the power of the motors, the splendid preparation of the route, all of which is due to the aeronautical policy inaugurated by the Fascist regime, which aims to resurrect the Italian aerial forces—men and machines."

Marks Seventh Time

NEW YORK, Feb. 23 (Canadian Press).—The flight of Commander

(Turn to Page 2, Please)

Queen Without Crown Disappoints Little Girl

LONDON, Feb. 23 (Canadian Press). — Keen disappointment that the Queen did not wear a crown was shown by a little girl patient when King George and Queen Mary paid a visit to a London hospital yesterday.

"That's the Queen," the Governor of the hospital told a blue-eyed girl lying on a cot in the children's accident ward.

"Oh, but she hasn't a golden crown," exclaimed the child, showing plainly that she was disappointed.

Hearing of the incident, the Queen leaned over to whisper: "My dear, I am sorry I have left my golden crown at home, I have only this sort of crown" —pointing to her hat.

Turning to the King, she said: "Come here, George. This pretty little girl wonders why we are not wearing our crowns."

"This is the King, my dear," the Queen said to the little girl. The child's eyes sparkled with joy as the King patted her cheeks.

KINGSTON HOLDS ROAD GRANT UP

City Says Money Has Not Been Spent on Roads in Outskirts.

ASK "SHOW DOWN"

KINGSTON, Feb. 23 (Special).—The City Council has asked for a "show down" with the Frontenac County Council over the expenditure of money on the suburban road area.

The Council has instructed its clerk to notify the Suburban Road Area Commission that the city will not make any grant to that body this year. For the last eight years the city has been paid $8,000 per year to the Commission. Members of Council claim that it was understood that certain amounts would be expended on roads running out from Kingston, but it is stated that these roads have been neglected and the money spent in other sections.

OPPOSE DAY OFF AS UNNECESSARY

Kingston Aldermen Ask Member to Vote Against Firemen's Bill.

COST $4500 A YEAR

KINGSTON, Feb. 23 (Special).—The City Council has asked its member in the Ontario Legislature, Mr. T. A. Kidd, to oppose the bill to come up in the Legislature to give the members of the fire departments one day off in seven. Kingston has the double platoon system, and it is felt that under this system the men do not need the extra day, and the Council is of the opinion that the legislation is intended more for cities of 30,000 population or more. To give the firemen this one day in seven it would be necessary to have four additional men on the department, and this would entail an expenditure of $4,500 per year. It is the intention of the city to give the men an increase in salary this year too.

HANGAR BURNED.

Four Air Mail Planes Lost in Fire at Kansas City.

KANSAS CITY, Feb. 23 (Canadian Press).—Fire to-day destroyed a hangar at Richards Field, near here, containing four air mail planes. The damage is estimated at more than one hundred thousand dollars.

An institute for the study of detecting imitation gems has been es-

PRESBYTERIANS GAIN VICTORY IN COMMITTEE

Private Bill is Reported To the Ontario Legislature.

EXPECT APPEALS.

Concerns Division of Old Stone Church Property at Beaverton.

TORONTO, Feb. 23 (Canadian Press).—The Presbyterians gained a victory yesterday in the private bills committee of the legislature by the passing, without substantial amendment, of a bill respecting church property in Beaverton. There was a tense and at times exciting session of an hour and a half, at the end of which the committee voted 43 to 10 in favor of considering the bill, and then proceeded to approve the various clauses without further discussion.

The bill conveys to the Continuing Presbyterians what is known as the Old Stone Church in the township of Thorah, the manse, half the church furnishings and half the organ fund, held by the joint congregations prior to the vote on union.

W. E. Raney opposed the principle of the bill on the ground that the legislature should not transfer property standing in the name of one party and say that it belonged to another.

Col. Price, chairman, suggested that the original church union bill did that very thing.

Appeals Expected

It was predicted that passing the measure would result in further appeals from all over the province, but the committee seemed persuaded that granting the specific application was a matter of justice.

A committee of four, two from the United church at Beaverton and two from the Presbyterian church, is to meet and arrange division of the church furnishings and organ fund referred to, and if they cannot agree by September 30, the matter goes to a county judge.

At noon the committee reported the bill and broke up in some disorder, declining to go on with further private bills.

BRITAIN WAITING ON DOMINIONS

Regarding Views on President Coolidge's Naval Disarmament Proposal.

FURTHER PROGRESS.

LONDON, Feb. 23 (Canadian Press).—The British government is still waiting to hear the Dominions' views on President Coolidge's disarmament proposal, but Premier Baldwin, in opening Dartmouth House, the new headquarters of the English-speaking Union, on the occasion of Washington's birthday, expressed pleasure at the prospect of further progress in disarmament.

The Premier's remarks were brief and used to illustate the benefits of discussing international problems. Further emphasizing the point, Mr. Baldwin declared that prohibition in the United States "might very easily, with less restraint and understanding, have led to trouble between the two countries."

The Prime Minister emphasized that Great Britain had done its best to see that British subjects maintined the United States law. Pointing out the different conditions which prevail in the United States and Europe, he said it must be hard for Americans to realize the problems of Europe.

"And very often," he added, "when they criticize us in Europe it is apt to hurt those who are doing all they can to steer the broken nations through a period of unprede Pinedo and his companions. Imare not appreciated, and sometimes a little more, and if their motives are not fully understood."

LOCAL MAN BUYS HOTEL AT FENELON

J. A. Lonergan Takes Over Mansion House From J. Jocque.

LINDSAY, Feb. 23.—J. A. Lonergan, of Peterborough, will, in a few days, assume the management of the Mansion House at Fenelon Falls, which has been conducted for some years by Joseph Jocque. The Mansion House is one of the best known hostelries in Central Ontario, and enjoys a big commercial trade.

Mary's Lamb Ferocious It Frightened Thug Away

PITTSBURGH, Feb. 23.—Crime prevention has been added to the varied uses of radio. A highwayman in the act of relieving a pedestrian of his roll heard a loud voice from a nearby house and fled.

The voice that frightened away the robber came from a loud speaker amplifying a broadcast recitation on "Mary Had a Little Lamb."

DATE SET FOR TORY MEETING

National Convention of Conservative Party To Be Held Tuesday, Oct. 11.

AT WINNIPEG.

OTTAWA, Feb. 23.—A national convention of the Conservative party for the purpose of selecting a leader in succession to the Rt. Hon. Arthur Meighen, is to be held on Tuesday, October 11th, at Winnipeg.

The national committee dealing with the matter so decided yesterday.

Practically all of the thirty-seven members of the committee were present at the gathering which was presided over by Hon. Hugh Guthrie who gave an address of welcome and outlined the purpose of the meeting.

Some Opposition.

There was some opposition to the idea of a convention this year, the view being expressed that there is no urgency. On the other hand, reference was made to the fact that the caucus on October 11th last had unanimously decided on a convention at "the earliest possible time," after the Parliamentary session. On account of the Diamond Jubilee and because of the time necessary to get ready, it was agreed that a convention cannot be held before October.

MARINES LEAVE FOR NICARAGUA

One Thousand Men From Quantico, Va., Go As Reinforcements.

900 ALREADY THERE.

QUANTICO, Va., Feb. 23. — Canadian Press. — The Atlantic Coast Marine Corps Expeditionary Force, one thousand strong, marched aboard the naval transport 'Henderson' today for duty in Nicaragua.

It will augment the force of nine hundred marines and blue jackets already there, charged with the protection of American lives and property.

MOST TELEPHONES COST LESS UNDER RATES FOR PETERBORO'

Business 'Phones Go Up in Price While House 'Phones Decrease.

EXTENSIONS DOWN.

Only 600 'Phones Out of 4,909 on Local Board Will Cost More.

The telephone increase just announced, bear less heavily on Peterboro than might be expected by many who read the detailed statement.

According to a statement given by W. R. Northgrave, local manager, in an interview with the Examiner today, only three classes of phones will be increased in rates and five classes will have a decrease. Out of the total phones in the city, 600 come under the increase and 4300 will have a slightly decreased rate per month, and there will be a small increase in PBX, or switchboard installations.

The phones that will pay more under the new rates are one party business phones, increase of 67c; two party business phones, an increase of 54c per month; and rural business phones, an increase of 20c per month.

Against these there are decreases in one party residence phones, 7c; two party residence phones, 5c; rural party residence phones, 5c; extension station business 23c; extension station residence, 48c.

The two party rate in a residence was formerly $2.05, and is now $2.00. The one party residence phone was formerly $2.57, and is now $2.50. These rates of course are for wall phones.

FINED $5 FOR PASSING SIGNS

Several Local Citizens in Court For Breach of 'Stop' By-law.

OTHER OFFENCES.

Several citizens were fined in the police court this morning for breaches of the Highway's Traffic Act, in not stopping before entering through streets. They were fined $5 and $3.25 costs, but His Worship stated that the fines would be heavier in future.

Chief Newhall said that he had been receiving numerous complaints regarding drivers on the through streets crossing the intersections at a greater speed than ten miles an hour. It was his intention, he said, to prosecute all offenders in this regard vigorously in future as it was just as essential to the success of the stop law that drivers on the through streets slow down their speed as it was for the driver on the stop streets to make a complete halt.

SUIT ARISES FROM FATAL WRECK ON HIGHWAY NEAR PETERBORO' WHEN AUTOMOBILE LEAVES ROAD

Plaintiff Asks For $25,000 in Trial at Cobourg Spring Assizes.

JURY DISMISSED.

Justice Lennox Assumes Case Because of Assertive Question.

COBOURG, Feb. 23.—William Ira Stillman of Campbellford was awarded $3,500 and costs by Mr. Justice Lennox at the Spring Assizes here yesterday, in his suit for $25,000 damages against Thomas Leslie Diamond, also of Campbellford, for injuries and losses resulting from the automobile accident near Peterboro on June 25th last, in which Mrs. Stillman was killed and Mr. Stillman and Mr. and Mrs. Diamond were injured.

G. N. Gordon, K.C., of Peterboro, and D. J. Lynch, of Campbellford, appeared for the plaintiff, and D. L. McCarthy, K.C., of Toronto, and Charles A. Payne, of Belleville, were Mr. Diamond's counsel.

The trial, which occupied two days of the court, adduced but little new and important evidence that was not brought out at the coroner's inquest and subsequent action by the Crown in Peterboro. It was marked by one rather unusual episode when Mr. Justice Lennox, on Mr. McCarthy's motion, assumed the case himself and dismissed the jury in consequence of an assertive question by Mr. Gordon in his cross-examination of Deputy-Reeve Davidson of Campbellford.

"Did you frequently ask Mr. Diamond not to drive fast when you were in his car?" Mr. Gordon asked.

"No, not before the accident."

"Did you tell anyone in Campbellford you had asked Mr. Diamond that?"

"That was since the accident."

"You know he had a whole series of accidents——"

This statement by Mr. Gordon brought Mr. McCarthy to his feet in protest.

"That was an obviously improper statement," he objected, "and entitles me to ask to have the jury struck out."

His Lordship: I shall consider the question of striking out the jury.

Mr. McCarthy, to Mr. Davidson: Had you any reason at any time to complain of his driving?

Mr. Davidson: No.

After the noon recess, the Judge asked Mr. Gordon if he had any objection to the jury being displaced.

"My question to the witness wasn't answered," he replied, "and the jury has heard the case since yesterday."

"I don't think the point is absolutely free from doubt," said His Lordship, "but I have come to the conclusion, in order to avoid an appeal, that the wiser thing would be to withdraw the case from the jury."

The Court's Decision.

When the evidence had been reviewed by both counsel late Tuesday afternoon, Mr. Justice Lennox proceeded at once to dispose of it.

"I might as well decide this case now. I find the defendant was negligent in the operation of his car, and that this was the cause of the injuries the plaintiff complains of. I won't go into the various reasons that come to my mind now, but I can't conceive of the circumstances occurring, that did occur, without neligence on the part of the defendant.

"He was driving a well-equipped car, and was accustomed to cars a long time. If I were to accept the theory of the defence that Mr. Diamond became suddenly incapable of controlling his car through no fault of his, then that would not be a case of negligence. Whatever I say when I hand out my memoranda of judgment, I can't accept the evidence on that part of the case. In contrast with that evidence is the evidence of Mr. and Mrs. Coward, and I cannot reconcile it. I am satisfied on the whole evidence as to that trip, that this man was driving at an exceedingly rapid rate of speed. I am not sure whether he was going 60 or 45 miles an hour. He was driving in a way to show off the peculiarly fine qualities of his car. That may be a wrong conclusion.

"As to statements Stillman is said to have made, exonerating the defendant, I don't think that, in view of the circumstances that the plaintiff doesn't know how it occurred, this is pertinent evidence one way or another. Because Diamond was suffering as a result of gossip about the accident, Stillman may have wished not to cast odium on him, and this feeling may,

(Turn to Page 2, Please)

It Pays To Be Careful When You Take a Drink

PARIS, Feb. 23 (A.P.).—"Bootleg blackmail" is a new industry of crime uncovered by French police.

Americans of prominence, it is said, frequently are shadowed by a photographer, who follows his man until he gets a good picture of the American taking a drink and, preferably, in some night cabaret where dancers are likely to get into the photograph.

The plate and a print are offered to the American after he returns to his home town and usually he thinks it worth while to pay a good price.

BANDIT MAKES DARING HOLD-UP

Takes $2,000 Payroll From Toronto Youth in Broad Daylight.

MAKES ESCAPE.

TORONTO, Feb. 23.—Peter Dawson, aged 15, living at 1077 Dufferin Street, was taking a parcel of money containing between $1,500 and $2,000, to his father, Peter Dawson, landscape gardener, to pay employees who are engaged planting trees at "Oaklands," the McCormick estate, at the corner of Avenue Road and Farnham Avenue, when he was held up by a man, who seized the parcel and escaped in a motor car at 5 o'clock yesterday afternoon.

Money in Paper Bag.

The boy left his home on Dufferin Street at 4.20 yesterday afternoon, with the money in a paper bag, according to the story told by his mother. He was accompanied by his sisters on to the street car as far as Avenue Road, where he transferred to another car. His father met him at the corner of Farnham Avenue. They had walked about fifteen yards into the McCormick estate, when a man came behind, and they heard him say: "Stick 'em up." Dawson says he did not see a revolver, but the man grabbed the bag and ran.

As soon as he got on the street, he jumped on the running board of an auto that was waiting for him, and they heard him tell the driver, "Step on it." Young Dawson followed in another car, but lost track of the robber on Roxborough Street. The license markers of the bandit car had been badly marked and could not be read.

The boy's mother said that the boy had once before taken a large sum of money to his father for paying purposes.

SUIT ARISES FROM FATAL WRECK

(Continued from page one.)

have prompted him to speak in that way.

"As to damages, they should be moderate. They should err on the side of paring down rather than of building up. Thinking the matter all over as well as I can, and keeping in mind that if any damages are allowed, they should be kept dow.., and not allowing the plaintiff as much as he would be entitled to receive calculated fairly on a financial basis, I fix the amount of damages at $3,500 with costs."

Life-Long Friends.

The Stillmans and Diamonds were life-long friends. William Stillman conducted a general store, and Leslie Diamond is a real estate dealer. And it was was because of their friendship that Mr. Stillman could propose last June that the four attend Ringling's Circus at Peterboro. They took with them Mary McGregor, a young relative of the Diamonds. The story of that trip has been featured before in the press. Mrs. Stillman was almost instantly killed in the car's crash against a maple tree on the Duffus Hill southeast of Peterboro. Her husband was talking to the women on the back seat, and being partly turned around, could not decide the exact cause of the accident.

This is Mr. Diamond's account. He had spent a busy morning, driving ten miles; only a glass of milk for breakfast and a hurried lunch.

"I went up the hill about 25 miles an hour," he swore. "I don't know what speed I was going down. I had started to coast with the gas cut off. I know it was slower. The last I remember, the car seemed to get hot. Something came over my eyes. I don't know what happened then."

Mr. McCarthy: Do you know whether you stepped on the gas or the brake?

No. The first thing I remember I thought a man was hugging me very tightly. I don't remember anyone walking me up and down the hill. The first thing I was conscious of was seeing a man in uniform writing with a pencil that looked like mine. I walked over to him and said, "That's my pencil." I reached over to get it, and he said he'd give it to me later. Then everything was blank again, and I don't know what happened to me until they were taking me in the hospital.

Felt Car Spring Forward.

And this is Mrs. Diamond's story as she told it sitting in the witness-box. She could see the speedometer from her seat and noticed that it varied from 22 to 25, 28 and 30 miles an hour.

"Coming down that hill I felt the car suddenly spring forward. I saw my husband sort of stiffen out, and his head roll to one side. I sprang forward to try to catch hold of the emergency brake, but I lost my balance and then everything went black.

"The nex thing I remember was hearing murmurs," Mrs. Diamond said. "They seemed to be far away, and gradually coming closer. I couldn't realize what they were saying. I remember some one saying to get out of the car, and saying "give me your hand and I'll help you out."

Mr. Gordon—Do you remember saying to Mrs. Dolman and others on June 28th that you didn't know anything about the accident and how it happened? I don't remember.

You had a talk with her? I don't remember.

Did you ever have a talk with her ? I remember she was in to see me.

Mrs. Diamond said she was not familiar with that road, and did not notice what cars passed.

Did you look at the speedometer on the Duffus hill? No, I did not.

Where did you see him lose control? I didn't see him lose control; I felt the car spring forward.

Did it move much faster, say five miles an hour faster?

Mrs. Diamond answered that she couldn't gauge the increased speed.

How long have you been riding in cars? We've had a car about 14 years.

Suggested Settlement

Tuesday morning His Lordship asked whether a settlement could be effected out of court. The principals and their solicitors retired for fifteen minutes, but failed to reach an greement. It was reported that the defendant had offered topay $2750.

Plaintiff in his eidence said that he had paid $5 to Dr. Longmore, $401.20 to St. Joseph's hospital, $256.50 to the Peterboro Clinic and $450 to Miss S. Crowley, registered nurse, a total of $1,112.70. He had $1,700 in book debts, of which $1,000 might be collected. He also had a debt of $300 on a promissory note.

Dr. T. W. H. Young of Peterboro testified that he had examined Mr. Stillman and found his right arm broken, compound fracture of the right leg below the knee, and one leg was between one-quarter and one-half an inch shorter than the left. He would be permanently lame. He was also nervous as a result of the shock of the accident.

Albert Lowe, Edward Lowe, Thos. Heffernan, Harry Redmond, Provincial Constable N. F. Maker, County Constable Frank Pratt, Elsie Stillman repeated their evidence given at previous hearings.

Mr. and Mrs. Maynard Coward testified to having come upon the wrecked car and its occupants. To Mrs. Coward, defendant said "Lady I was driving too fast. I was going 60 miles an hour." Her husband corrobborated this evidence.

John I. Adams

John I. Adams, merchant, Campbellford, testified that shortly after the accident he called at St. Joseph's hospital and was with Mr. Diamond about ten minutes.

Mr. Diamond told me that when he felt the car leaving the road he must have stepped on the accelerator instead of the brake."

Thomas Stillman of Otonabee township, cousin of the plaintiff, reported a similar conversation with Mr. Diamond.

"He told me he must have lost his head when his car got on the grass," witness said, "and must have stepped on the gas instead of the brake. He shook his head and said "too fast, too fast."

Edgar Dolman, son-in-law of the plaintiff, said Mr. Diamond had told him that he had completely lost his head and didn't know whether he had stepped on the brake or the accelerator.

Mrs. Pearl Dolman, wife of Edgar Dolman, testified that Mr. Diamond had told her that when the car took the grass he lost his head and "never thought of the brakes."

"At the hospital he said he would like to get into Mr. Stillman's room to make it right with him, as he knew Mr. Stillman was worrying about hospital expenses.

Cross-examined by Mr. McCarthy—You knew your mother was treated by Dr. Scott? Yes a few times.

Did you know what the treatments were for? No.

Did you ask her? No, not especially.

You were interested in her health? Yes

But knowing she was treated by Dr. Scott, you didn't ask her? I knew mother wasn't serious.

Witness said her mother had not complained to her of any serious illness. She said Mr. Stillman was worrying about hospital and other expenses. He hadn't money enough that he could afford to throw any away.

Did your mother have any money when she married Mr. Stillman? I suppose so.

Don't you know? No. I was only a small child.

Did Mr. Diamond know Mr. Stillman was hard up? I don't know.

Didn't he say so? He said he knew Mr. Stillman was worrying about it.

Did he need to worry about money matters? I don't know.

Suit arises—Take 3 ....

Witness said Mr. Diamond promised her he was going to help Mr. Stillman, and would be satisfied if he go to his room and relieve his mind.

Opening of Defence

J. A. Irwin, Campbellford merchant, was the first witness called by the defence.

Examined by Mr. McCarthy, Mr. Irwin said Mr. Stillman had asked him in January to quote a price on the Stillman merchandise and fixtures.

"I valued the groceries at $600 or $700, and the balance of the stock at $200 or $300. I fixed a certain value in my own mind and offered Mr. Stillman 75 cents on the dollar for the groceries and 50 cents on the dollar for the balance. My offer was not accepted. Later I bought the stock, after a sale, at 60 cents on the dollar. That was about the end of January. The total value of the stock then was about $264, and I gave him 60 cents on the dollar on that sum.

Mr. Gordon.—I suppose there'd be about 50 per cent difference between a buyer's and sellers price in a case like that? I don't know about that.

Mr. Irwin said a lot of goods had been sold from the store between his two interviews with Mr. Stillman.

J. L. Hay of Campbellford said that in the Spring of 1925 Mr. Stillman offered to sell his business to Mr. Hay for $5,000 because his health was not good and he wished to go away.

Mr. McCarthy—Did he tell you what was wrong with him? Answer, No.

To Mr. Gordon witness said he had engaged in a number of real estate deals with Mr. Diamond.

"I don't think I ever used any of his money," Mr. Hay added. "I have had deals with the other real estate men in Campbellford, too.

Councillor Wiggins

Walter Wiggins motored to Peterborough on circus day. He examned the tracks of the Diamond car at the place of the accident.

There was no evidence of it having skidded.

"I saw Mr. Stillman at the hospital on the following Friday," Mr. Wiggins continued. "When I went into his room he started to cry and said: 'Walter, I owe you an account, but I'll pay you."

Mr. McCarthy—Did he owe you anything?

Yes, an account for $15. I walked over to his bed and took his hand and said: "Don't worry about that."

He said: "My, my, Walter, isn't this awful. It was only an accident. I feel awful sorry for Les. and Maggie (Mr. and Mrs. Diamond). I was turned around talking to the little girl. I don't know what happened."

Anything said about speed. No.

How long were you with him? About half an hour.

To Mr. Gordon, witness said he sold Chrysler cars and had sold him the coach.

"Isn't that a remarkable feat of memory your recalling word for word what was said last June?"

It doesn't seem a remarkable feat to me. I'm telling the truth.

Witness said he had married a niece of Mr. Diamond..

William Stillman

Three weeks after the accident, William Stillman saw the plaintiff, his cousin.

"He said it was only an accident and that he couldn't blame Mr. Diamond," witness testified. "I asked him if they were going fast, and he said, 'No, just a nice speed, and having a good visit among ourselves'."

Witness said that Mr. Stillman, then at the hospital, could raise his injured arm "higher than I could raise mine." Up over his head, he added.

"Let's see you raise your right arm now," Mr. Gordon asked.

Witness was unable to raise it up to a level with his shoulder.

"Rheumatism," he remarked.

"Not a very good model," was the judge's comment.

You've had close connexions in business with Mr. Diamond, Mr. Gordon suggested.

Yes.

Does that include money-lending, too?

Yes; money-lending, too.

George E. Hay, mail carrier, also visited the patients from an interest of long acquaintance.

Stillman said to him—"It was bad accident. No one was to blame for it. I don't know how it happened. The first thing I knew I was sitting on the grass. Les needn't worry. He was not to blame.

To Mr. Gordon witness said his first wife was a sister of the defendant.

When did you tell Diamond about this conversation you had with Stillman?

I told him that day, if I told him.

Have you told him since?

I don't think so.

Did Diamond ever sell a house for you?

I don't know as he did. He had it to sell, but I think I took it away from him.

Did he sell it or not?

I think perhaps he sold it.

Nurse On Stand.

Miss Shannon, a nurse, said she and Mrs. Vanderwater, defendant's daughter, had often called on Mr. Stillman at the hospital. "He said it wasn't fast driving, but was just an accident."

To Mr. Gordon she said she had been nursing in New York, came up to Grafton on a vacation, and on hearing of the accident went to Peterborough because of her friendship with the Diamond family. On a previous occasion when she had business in Campbellford she had stayed with them, and Mr. Diamond had looked after some real estate for her.

She attended Mrs. Diamond at the hospital, arriving on the Wednesday after the accident. The regular nurse was on duty from 7 until 2 o'clock, and Miss Shannon from 2 until 7. She remained as nurse after Mr. Diamond left the hospital.

Mr. Gordon—Had Stillman repeated crying spells?

I saw him crying several times.

To you that means he was suffering from shock?

No. I was under the impression he was crying about his wife.

As a nurse you appreciate that a shock is a lowered vitality resulting from physical or mental injury?

I don't think that's true.

Well, I'm not going to argue with you.

Mr. Gordon—Is it usual for a nurse to disclose what she learns in a hospital? No. I was not in uniform.

Is that your idea of a nurse's ethics?

I was not engaged when I heard Mr. Stillman.

You had access to the hospital as a nurse?

No. I was there as a friend of the Diamonds.

You engaged with them because of that friendship?—Yes.

Didn't they pay you?—Yes, afterward.

Mr. Justice Lennox—You were not in uniform when you listened to that conversation?— No. It took place when I was in the hospital the first time with Mrs. Vanderwater.

Defendant's Daughter.

Mrs. Ruth Vanderwater (nee Diamond) corroborated Miss Shannon's evidence of the conversation with plaintiff.

Mr. Gordon—Did you hear Nurse Crowley say Mr. Stillman was averse to discussing the accident? —Yes.

Did that surprise you?—Yes.

If Stillman didn't see what caused the accident, and didn't know how it happened, he'd hardly be in a position to blame anyone?

I can't answer that.

Then don't answer it.

Did he cry very much when you called on him?

Yes, whenever he mentioned his wife.

Did he mention his wife more than twice?

I know it would be two times.

To Mr. McCarthy: Stillman's were always great friends of the family. They made a point of coming to see me when I came home from Toronto. Mr. Stillman told me at the hospital he wanted to relieve our minds of worry about the accident.

Deputy Reeve Davidson.

At the hospital, two weeks after the accident Mr. Davidson called on the plaintiff.

"Mr. Stillman started to cry at first. He said it was too bad, and nobody was to blame. I have known Mr. Stillman 37 years."

Lorne Pearse, a Bell Telephone salesman, said he had known both men since 1923. At the hospital Mr. Stillman told him he didn't blame Diamond, as it was "purely an accident."

Similar evidence was given by Wm A. Diamond of Toronto, brother of the defendant. At the scene of the accident there were no signs that would indicate the brakes had been applied.

Mr. Gordon: You came up and started to investigate?

I visited my brother and went to the scene of the accident—the same as you would, I suppose."

"There's no occasion for impertinence," Mr. Gordon retorted. "The car cost $2000, and you say it could be repaired for $200?"

About that; I wanted him to get it repaired. Instead it went to the wreckers.

How much did your brother get for it? I don't know.

The Defendant Called.

After relating the events of the Duffus hill accident, T. L. Diamond, the defendant, said that at the hospital he offered Mr. Stillman $100 to pay the nurse and other expenses.

"When that's done," I said, "there will be more, and as soon as you're able I'd like to have you moved to Campbellford. The nurse looking after Mrs. Diamond could also attend to you. He said Edgar Doleman was looking after him. I said you can give me a note for this money if you like and if you never pay it it will be all right. He said he had enough notes against him. He told me—"Les the Lord knows I don't blame you; you are not to blame. I couldn't take less than $1000 if I took any and I won't take that; you are one of my best friends and I hope you continue so."

He asked me what they were saying in Campbellford. I told him they were saying everything, even that I was arrested. I said he could have a piece put in the paper letting the people know how things stand. He said, "Never mind, I'll soon be home and they'll see how it stands between us. You've always been a true friend to me.

As soon as I knew he was home, I went to see him. We shook hands, and I asked him how he stood the trip. "Not so bad," he said. Mrs. Dolman asked me to sit down, and I stayed about 20 minutes. I noticed they never asked me about Mrs. Diamond or myself. When I was on the verandah, Mrs. Dolman asked me how my wife was, and Mr. Stillman said, "Yes, how's Maggie?" The next day I went back, but stayed only two minutes. I called him once at his store and he was very short with me. Afterwards he would pass my office, but never looked in.

Questions by Mr. Gordon centred around statements by defendant at the inquestion and trial before Mr. Justice Logie as to Mr. Diamond's knowledge of the Keene road.

"At the inquest you said you knew it pretty well, and before Mr. Logie you said you were over it only once.

Mr. Diamond— I can't account for what's there, (as Mr. Gordon read the depositions).

Referring to what he mentioned as a "series of accidents," Mr. Gordon queried the defendant about a number of mishaps that had befallen him. In one of them Mr. Diamond had accidentally backed his car into the canal. In the J. I. Adams incident one car took the ditch. At Petherick's Corners, Mr. Diamond stopped his car at the edge of the road, and it then slid into the ditch. In accident in Rawdon tried to save another man's life. Once he was fined for racing cars.

Mr. Gordon pointed out that defendant did not tell his physician or the nurses at the hospital about his weak spell.

"I won't swear it," Mr. Diamond said.

Mr. McCarthy—Who did you tell it to?

Defendant — Walter Wiggins, Will Diamond, Miss Shannon, Geo Hay and others.

Recalled by Mr. Gordon, plaintiff denied that he had told Mr. Diamond he had too many notes out.

Did you tell him "never mind, I'll be home and let them know of this situation. It was a pure accident, and you were not to blame?"

Mr. Stillman—That's not so.

OLD MASTERS

O talk not to me of a name great in story;
The days of youth are the days of our glory;
And the myrtle and ivy of sweet two-and-twenty
Are worth all your laurels, though ever so plenty.

What are garlands and crowns to the brow that is wrinkled?
'Tis but as a dead flower with May-dew besprinkled:
Then away with all such from the head that is hoary—
What care I for the wreaths that can give only glory?

Oh Fame!—if I e'er took delight in thy praises,
'Twas less for the sake of thy high-sounding phrases,
Than to see the bright eyes of the dear one discover
She thought that I was not unworthy to love her.

There chiefly I sought thee, there only I found thee;
Her glance was the best of the rays that surround thee;
When it sparkled o'er aught that was bright in my story,
I knew it was love, and I felt it was glory.

—Lord Byron: All for Love.

Do You Play Bridge?

Then you'll be interested in the contest that starts in The Examiner on Saturday.
It is open to all and there are no strings attached.
Watch for later announcements.

Says That Canada Is Endangered By the Scum Which Is Rejected From the United States

LONDON, Feb. 23. — In the Morning Post is published a letter from C. M. Goethe, the president of the Immigration Study Commission now centred at Sacramento, California. He says: "As a descendant of an old Yorkshire family and of an Australian pioneer of the 40's, may I say that America's tragic blunder was made when our previous generations failed to appreciate the unwisdom of mixing populations.

"The injection into our nation of not only ten million negroes, but of what was infinitely worse, perhaps, twenty million of Southern and Eastern Europeans, has been ruinous. We have postponed, perhaps absolutely prevented, the flowering of a civilization that might have equalled that of the golden days of Pericles.

"With this history as a guide, Australia ought to come to realize that she should change her slogan of a 'White Australia' to a 'British-Nordic Australia,' or at least a 'Nordic Australia.'

"Canada should be awakened to the fact that to-day she is endangered by the scum which America has rejected by the Johnson Immigration Restriction Acts. It is estimated we have already barred from this country about four millions of races whose culture wars with our own.

"Canada and Australia, just because they have been founded by Nordics, have attractive living conditions approximating those of the United States. Their great open spaces should be filled up as quickly as possible with Britain's excess population. Only thus you can hold these Dominions close to you racially. And, after all, it is the racial tie that binds."

ADVISES PATIENCE.

Rev. Robert A Mitchell, M.A., a returned Chinese missionary, connected with St. George's United church, North Toronto, who believes that the Chinese situation will straighten itself out, if people have patience.

KING MISSES RADIO SPEECH

Had Planned To Hear President Coolidge's Washington Day Address.

WAS IN CONFERENCE.

LOUDON, Feb. 23 (Canadian Press) — But for a last moment interruption by important business, the king would have been among the million in Great Britain who heard President Coolidge's Washington Day address before the joint session of the United States Congress.

The transmisssion was considered excellent. Atmospheric conditions interfered a little at the beginning but the air soon cleared and the president's voice came through perfectly—as well as any trans-Atlantic speech ever heard on this side. His eulogy of Washington was heard by the greater part of the listeners-in quite distinctly, and at the end the applause came over and the strains of the Star Spangled Banner.

The king, who had a busy day visiting hospitals and attending to other affairs, returned to Buckingham Palace at 5 o'clock in the evening. He had planned to listen to President Coolidge, but just before six o'clock an important matter came up and the king was in conference at hour or more with several officials.He missed the speech.

NOTICE

TO HOCKEY PATRONS FOR TO-NIGHT'S GAME

Rush Tickets will be on sale until 8 o'clock to-night at McLeod's Drug Store as well as at the rink for to-night's game.

The ice is in grand condition and in an effort to keep it for the game the doors will not be open until 8 o'clock.

Advertise in The Examiner

STRIKES EASIER AT SHANGHAI

Violence of Beheader Arouses Opposition to Threats of Reprisal.

ISSUE WARNINGS.

SHANGHAI, Feb. 23. Canadian Press. — The heavy swords of San Chuan Fang's soldiers, which since Saturday have struck off heads of inciters to the strike promoted by the Nationalist government to weaken resistance to it. armed forces, were less active yesterday. There has been partial resumption of postal and transportation service, but approximately 100,000 strikers remain idle in general industry.

The violence of the beheader, however, has aroused the opposition to threats of reprisal. In Changsha, capital of Hunan province threats of death have been made by labor unions to all Chinese who remain in British employ and to all who supply necessities to the British. In that far inland city controlled by the Cantonese, a coal contractor was seized for supplying his commodity to the Britsh consulate.

While there was no sign of anti-foreign feeling in the strike agitation in Shanghai, where heavy military and naval forces of foreign nations were on guard, increased anti-British agitation was generally reported from up the Yangtse River. Chinese pilots were intimidated at Ichang and the crews of American ships were threatened for carrying British passengers.

The proclamation by Li Pao Ching (Chinese defence commissioner, of Marshal Sun's forces in Shanghai) posted in the main post office, that any employees not returning to work would be executed, ended all picketing of the post office, and caused many to return to work. The executions of the past three days, while effective in bringing back to work many of those who struck in the native city, greatly increased the activities of the agitators in the international settlements.

Meanwhile reports have been received here that Chang Tsung Chang (war lord, of Shantung province) was sending troops to aid his ally Sun, in the defence of Shanghai, the most prized commercial city in China.

WILL AID SUN.

SHANGHAI, Feb. 23. Canadian Press. — A Japanese report from Nanking yesterday says that troops of Chang Tsung Chung, war lord of Shantung province, apparently are in the movement to aid the harrassed troops of Marshal Sun Chuan Fang, who are attempting to halt the advance of the Cantonese army upon Shanghai.

The Shantungese army is reported to be crossing the Yangtse into Nanking capital of Sun's Kiangsu province. From Nanking to Shanghai by railroad is 210 miles.

Sun, whose troops retreated from Hangchow Thursday before the Cantonese, appealed many times for aid to Chang Tsung Chang, another member of the alliance of the northern war lords. Chang, however, has been playing a waiting game, some observers ascribing to him an intention to move in and take possession of Shanghai for himself when the opportunity was afforded.

There has been little reported movement of the Cantonese troops and Sun's army which lie between Hangchow and Sungkiang, since the defeated forces of Sun fell back toward Shanghai. Both are reported to be reinforcing for renewal of the struggle in which about 100,000 men have been engaged.

THOMASBURG NEWS.

THOMASBURG, Feb. 23. — Mr. Hilliard Elliott visited friends here a few days last week.

Master Melvin Grills, who underwent an operation in Belleville Hospital is able to be home again.

Mr. and Mrs. William Vance and children, and Mr. and Mrs. Harold Morton and daughter, Ana, were entertained by Mrs. Beatrice Morton, on Tuesday evening.

Mr. Wesley McAdam of Bonnecherre visited at the home of Mr. Walter Harrison during the past week.

Miss Nettie Monck of Belleville, visited friends here recently.

Mr. R. Palmatteer of Lodgeroom, Monday evening at the home of Mr. Henry Mulvey.

Mr. and Mrs. Ervine Bateman and children visited the latter's parents, Mr. and Mrs. Thos. Slush of Campbellford, over the week-end.

Mr. Melbourne Adams has bought the house owned by Mr. James Bateman, Sr.

Mrs. Mabel Carleton has bought the house owned by Mrs. Melbourne Adams.

Miss Helen Blakely spent a few days last week with friends in Ivanhoe.

Mr. and Mrs. Niles Fluke were the guests of Mr. and Mrs. Henry Mulvey on Sunday.

Miss Jennie Fox spent the week-end with Miss Mabel Emmerson.

Mrs. Thomas Downey spent Monday with her mother, Mrs. William Kerr.

Mr. and Mrs. Henry Blakely and Mr. and Mrs. Wesley Morton spent Wednesday evening with Mrs. Beatrice Morton.

EYE COMFORT.

The eyes repay good care. Eye-strain causes nerve fatigue. Nerve fatigue causes headache and irritability, affects the appetite, and is generally depressing. Relieve all this trouble and our natural sense of well-being and self-confidence returns. See W. H. Lacey, Optometrist, 410 George Street. 'Phone 1160, 1084-J, for evening appointment.

EXTEND PERMITS FOR U. S. TOURISTS

Auto Tourists From States Permits Extended To Sixty Days.

OTTAWA, Feb. 23 (Canadian Press) — Permits for automobiles driven by tourists entering Canada have been extended from thirty to sixty days, according to an announcement yesterday by Hon. W. D. Euler, Minister of Customs and Excise.

In the past, American tourists entering Canaa have been permitted to drive their cars in this country for thirty days without the payment of fees. This period has now been extended to sixty days with the option of an extension to ninety days under certain restrictions. It is understood that tourists wishing to remain the full limit of time will be required to present identification and credentials from authorized motor clubs or similar organizations. For some years past provincial governments, Canadian automobile clubs, and organizations interested in the tourist traffic generally, have been seeking to have the thirty day restriction widened.

OBITUARY.

MRS. H. J. WALKER.

NORHAM, Feb. 23. — A gloom was cast over the village of Warkworth on Saturday morning by the death of Mrs. Theressa Walker, widow of Henry J. Walker, M.P. The late Mrs. Walker was in her 74th year and had been ill for about three months. She was born in Prince Edward County. The funeral services were held in St. Paul's United Church on Monday at 2.30 p.m., and were conducted by Rev. W. W. Jones, assisted by Rev. Stillman A. Kemp of Lakefield and Rev. John R. Butler of Frankford, two former ministers of the United congregation. Mrs. Walker's late home is the nearest to the parsonage, and it was most fitting that she should desire to have present at the service two former pastors who had been neighbors for a term of four years each.

The deceased was well and favorably known and her passing is keenly felt because, as one small school girl expressed it, "She was a mother to every child in Warkworth." Floral gifts testifying to the love of her many friends were numerous and beautiful.

One son Harry is left to mourn her loss.

The late Henry J. Walker, husband of the deceased, departed this life on March 19, 1918. Mr. Walker represented East Northumberland in the Federal House of Parliament from 1911 until 1917.

The pall-bearers on Monday were: George Bensley, John A. Walker, Clayton Cocks, W. S. Jackson, Fred H. Moore and James E. Fruere.

Interment was made in the family plot in Warkworth Cemetery.

R. O. MORROW.

HILTON, Feb. 23.—One of the oldest residents of the village of Hilton passed away in Peterboro on Saturday morning in the person of R. O. Morrow. Mr. Morrow was born in Hilton 68 years ago on the same farm on which he owned when he died. He resided in the house which his father erected until about four years ago, when it was destroyed by fire.

He leaves to mourn his loss a widow (nee Alice Burton), two sons, Burton, a banker in the West, and R. Z., who resides on the homestead, as well as two daughters, one of whom lives in the city of Peterboro, where he had gone for a visit a few days before his death.

Mr. Morrow represented the Township of Brighton as councillor in the years 1907 and 1908, in 1909 as Deputy Reeve, and 1910 and 1911 as Reeve, having never suffered defeat at any election.

He attended the United Church at Hilton, and was a member of L.O.L. No. 507, Orland.

He was also an ardent admirer of the Rt. Hon. Sir John A. Macdonald and a life-long Conservative.

RECOMMEND ACTION AGAINST VINEGAR CO

WINNIPEG, Man., Feb. 23.—(Canadian Press.)— Recommendations that proceedings be taken against the Regina Vinegar Co., Limited, "for recovery of the amounts for which the revenue has been defrauded" and also that the license of the company be not renewed, were formally made to the customs commission yesterday by counsel. The recommendations were preceded by a request from counsel that the commissioners make the following findings based on evidence taken at the Regina sittings:

1—That substantial quantities of alcohol were improperly, illegally and fraudulently removed from bond by the company and its officials which did not go into the mix but were removed from the premises for sale or compounding for sale for beverage purposes.

2—That in respect of the alcohol so removed, the company paid only excise duty of twenty-seven cents a gallon, instead of nine dollars per gallon, and thereby defrauded the government of Canada of a sum substantially in excess of $40,000.

After listening to argument by R. B. Law, assistant counsel for the commission, and A. H. Friedgut, of Regina, appearing for the Regina Vinegar Works, the commission took the recommendations made under consideration.

TWO MORE ARE ADDED TO LIST OF BOY SUICIDES

High School Student Is Shot, Another Knifes Himself.

MORE BRAWN NEEDED.

Main Trouble Is Lop-Sided Education Says U.S. Senator.

CHICAGO, Feb. 22. — Canadian Press. — One high school student was found shot to death Monday night, and a short time later another attempted to end his life by plunging a hunting knife into his chest.

Authorities were undecided whether the dead youth had committed suicide or had shot himself accidentally, but the other boy who stabbed himself, said before lapsing into unconsciousness that he had intended taking his life. He gave no reason for his act. Doctors said he probably will die.

Harold Marks, 17-year-old high school senior, was found dead in his father's garage, a rifle lying across his body. His parents said that he was cheerful and had no school troubles or love affairs, and declared that he had shot himself while trying to fit a cartridge of different calibre into the rifle.

Stabs Himself.

John Brazel, 18, Barrington high school senior, drove his father's automobile into the depths of the forest preserves, and plunged a hunting knife into his chest below the heart. Fellow class mates found him wandering along the roadside, blood streaming from his chest.

"I stabbed myself," he told them. Police said they believed he tried suicide after reading accounts of other students killing themselves recently

Less Brain Needed.

ALBANY, N. Y., Feb. 23. — More brawn and less brain is needed by college students, if the epidemic of suicides that has broken out among those taking courses of higher education is to be checked, in the opinion of State Senator William L. Love of Brooklyn, who is a nerve specialist of some note.

"The main trouble with college students to-day is lop-sided education," said the senator. They are spending too much time developing their brains and not enough in expanding their physical being.

"Every student should be forced to take up swimming, for instance, but all forms of exercise are useful in promoting a healthful balance between the mental and physical state of the human body.

"To-day the people are studying philosophy and psychology at the age of 16—before they have arrived at the proper mental background."

The tendency to promote, students over classes or 'skipping' classes as it is commonly known, is blamed in part for this over-mental development by Love.

Scorns Parents.

"The youngster at 16 often has had more education than his parents. What is the result? He looks down on them and gets into a grandiose mental state.

"The outcome of that is cynicism—disbelief. Then follows pessimism, and after that despair, and with despair comes the desire to end it all."

ITALY REJOICES

(Continued from page one.)

Francesco De Pinedo from Porto Praya, Cape Verde Islands, to Port Natal, Brazil, marks the seventh time that the Atlanto Ocean has been spanned by aviators.

Trans-Atlantic flying became an actuality in 1919, when three crossings were made, two by aeroplane and one by a dirigible.

The United States naval plane, the NC-4, in command of Lieut.-Commander Albert C. Read, made the trip from Halifax, N.S., to Lisbon, Portugal, with a stop at the Azores, in May.

In June Captain John Alcock and Leut, A. W. Brown took a British biplane on a non-stop flight across the Atlantic from Newfoundland to Ireland.

In July the British dirigible N-34, in command of Major G. H. Scott, flew from Scotland to Mineola, N.Y.

In 1924 the U. S. army air service airplane crossed the Atlantic in their round-the-world flight.

In the same year the Zeppelin ZR-Z flew from Friedrichshafen, Germany, to Lakehurst, N.J.

Last year Commander Ramon Franco, Spanish avator, flew from Palos, Spain, to Argentina, making stops at the Cape Verde Islands and at Fernando Noronha.

Forced to Return

ROME, Feb. 23 (Canadian Press) —Commander de Pinedo, after passing over the island of Fernando Noronha yesterday afternoon on his flight from Cape Verde Islands to the Brazilian mainland, was forced to return to Fernando Noronha, latest advices from that place declare.

The Italian aviator encountered tremendous seas off the coast of Brazil and found it impossible to alight.

Three hours after circling the island he was back again and anchored at 5.07 last evening.

On Friday, February 25
A CONCERT
will be held under the auspices of ALL SAINTS' S.S. ORCHESTRA, in west room of Parish Hall at 8 p.m.
Admission—25c

Tried, tested & approved—there is no substitute for ENO'S "FRUIT SALT" TRADE MARK

DISCOVER FILTER FOR RADIUM RAYS

Five years ago the women of America bestowed upon Madame Curie, discoverer of radium, a gift of one twenty-eighth of an ounce of the precious element, worth $160,000. Today the gift has been turned into profit for all the world, for workers in Madame Curie's laboratory in Paris now have found a way to prevent injury to the flesh of a patient during radium treatment.

The method, reports "Popular Science Monthly," is to wrap the radium tube in a sheath of dense metal, such as platinum, and many layers of gauze, providing a filter for the rays that are needed.

RESTORER FOR CHECKED VARNISH

Furniture finishers, especially those who have to restore piec s of furniture that have become damaged, make use of what they call "amalgamators." These contain solvents that soften the varnish and cause small cracks and checks to run together. One formula is two parts of heavy-bodied wood lacquer reduced with eight parts of lacquer thinner and one part of butyl alcohol. This is applied cautiously with a very soft brush after the surface has been lightly sandpapered. A second application can be made, if necessary, after the first has dried thoroughly and been sandpapered smooth.—Popular Science Monthly.

Uncle Wiggily

To-day's Bedtime Story.

By Howard R, Garis

(Copyright, 1927, McClure Syndicate.)

UNCLE WIGGILY AND THE JEWEL TREE

Baby Bunty came hopping home from school one afternoon so excited that she could hardly get up the front steps of Uncle Wiggily's hollow stump bungalow, where the little rabbit girl was visiting.

"Oh, Oh!" gasped Bunty, as she opened the front door. "You'll never guess what has happened!"

"Did the Hollow Stump School burn down?" asked Uncle Wiggily. He had just come in from adventuring, and with not much luck, for nothing happened him except that he slipped on the ice and bumped his pink, twinkling nose. "But that," as the rabbit gentleman said, "was an accident and not an adventure."

"Oh, no, the school didn't burn down, nor yet up," answered Bunty with a laugh. "I'll have to tell you, as you'd never guess. I am to be a fairy princess in a little play the Lady Mouse teacher wants us to give in school Friday afternoon. And, being a fairy princess, you must get me a lot of jewels to wear, Uncle Wiggily. I must have diamonds and rubies and emeralds

"You'll never guess what has happened!"

and sapphires and all manner of sparkling stones to wear in the fairy princess play.

"Jewels?" exclaimed Uncle Wiggily. "Where am I to get diamonds, sapphires and rubies?"

"Oh, they don't need to be real, you dear old rabbit!" exclaimed Baby Bunty, who seemed to grow up all of a sudden. "Just make believe jewels will do. You can get them at the three and four-cent store."

"Yes, I suppose I could do that," agreed Uncle Wiggily. "But tell me, about you going to be a fairy princess Bunty."

The little visiting rabbit child was telling how the Lady Mouse teacher had picked her out for the school play, when, all of a sudden, in came hopping Jingle and Jangle, together with all the other rabbit girls of Uncle Wiggily.

Oh, Daddicums!" cried Jingle. "We are all to be in the school play with Bunty! She is to be a fairy princess and we are to be her maids and we must have jewels for our gowns—diamonds, rubies, emeralds and garnets!"

"Hoity toity!" cried the rabbit gentleman. "More jewels! Where am I to get so many?"

"From the five and ten-cent store," answered Jingle. "They don't need to be real just for a play, you know. Make believe ones will sparkle just the same. Oh, how lovely it will be!"

"Well, if I am to get even make believe jewels for so many little players, I had better bestir myself and get busy," thought Uncle Wiggily. "Friday isn't so far off. I'll hop to the six and seven-cent store and see how many pretend diamonds, rubies and topazes they have."

But there was an unpleasant surprise for the rabbit gentleman when he reached the store. There wasn't a single make believe diamond, emerald or sapphire to be had!

"We sold them all for Christmas trees and we haven't any new ones in yet this year," said the little mousee girl clerk in the nine and ten-cent store.

"Dear me! This is too bad!" said Uncle Wiggily. "Baby Bunty and the other rabbit girls will be so disappointed if they don't have make believe jewels to wear in the play. What can I do?"

The night before Friday, when the play was to be given, Uncle Wiggily still had no jewels, and he didn't dare tell Baby Bunty and the others.

"Tomorrow!" sang Bunty, "I'll be a fairy princess in the play!"

Poor Uncle Wiggily didn't know what to do. But in the night it rained, wetting every tree and bush in Woodland. And then the rain froze on every branch and twig. More rain fell and that froze, until, in the morning, ice coated everything. And when the sun shone on the ice-encrusted twigs and branches it turned them all to jewels—red, green, purple, blue, yellow and gold jewel trees were on every side.

"Now I see where I can get jewels for Fairy Princess Bunty and all her attendants," Uncle Wiggily told his wife. "I'll gather twigs and branches from the ice covered jewel trees."

And when these branches were hung around Bunty and the other bunny girls, and when the sun shone on the frozen crystals, nothing more beautiful was ever seen. There was no fire in the school to melt the ice and it sparkled and glittered like real diamonds, rubies and emeralds.

"Oh, what a lovely fairy princess!" everyone said who saw Bunty in her dress festooned with ice crystal twigs. "Uncle Wiggily is wonderful!"

"No!" laughed the bunny gentleman. "It was Jack Frost who did it!"

And if the prune pie doesn't go out in the rain and get so soaked that it looks like appleslump, I'll tell you next about Uncle Wiggily and the rain tree.

SINGLE BLANKETS.

Many housewives prefer single blankets because of ease in handling and laundering.

These people should have BOVRIL when they get home

—to ward off a chill

BOVRIL PUTS BEEF INTO YOU

SHORT STORY

FOR SELF-SUPPORT

(By Jane Osborn)

"You saw my father," Amy anticipated eagerly

"Yes, I saw your father," admitted Peter somewhat morosely "His objection was certainly original"

Amy and Peter sat tete-a-tete at a little tearoom in a city side street where they had met to talk things over Peter's call on Mr Mellon, Amy's father, the purpose of which was the formal request for the hand of his daughter

"Then he didn't say it would be all right?" asked Amy.

"He didn't say in so many words that I couldn't ever marry you, but he did say you couldn't marry me or any one else—I was glad he said that—until you had shown yourself capable of supporting yourself. I never heard of such a thing. Never asked me what I was earning, though I'd have been glad enough to show him my weekly check and my bank book. Had them ready to show him if he asked. But—well, I never heard of a father naming such an objection."

"Of course it's unusual," excused Amy, "but you know father has rather advanced ideas about some things. He thinks every woman should be educated to earn her own way. I suppose it is because, as a lawyer, he has often known of women, used to luxuries, who, when their husbands died or left them, or something, haven't been able to do anything to earn a living. It's terrible to be a dependent—especially when you're married—and maybe have children."

"Well, I told him I'd planned to take out a big life insurance. And I'll put my savings in government bonds——"

"I know, but father says that he's known of cases where every sort of security was swept away. The only sort of real security, he says, is knowing how to earn your own living. And somehow I just don't seem to be able to do it. Peter," said Amy, looking across the table with tearful eyes, "I think I must be stupid. You know I tried nursing, and honestly I ouldn't stand it. And I never finished high school so I couldn't get into normal college to learn to be a teacher. Then I took a business course—but I just can't stand shorthand. Oh, dear, Peter, I couldn't begin to tell you the things I've thought of—and tried and failed at. But I'll try, Peter."

That night Peter told his mother of his interview with Amy's father and his mother listened at first with amazement and then with amusement. She made no comment, however, save to say that Amy was a dear girl and it would be a shame for her to have to go to work just to humor the whim of her father. That evening she telephoned to Mr. Mellon and asked him if he would dine with her at her house the following evening. Since their children had become such good friends she thought they too ought to renew their old acquaintance.

Mrs. Drew arranged to have her son Peter dine at his club the following evening and gave orders to her cook for the best possible dinner. It was after they had finished and had gone to the cozy little drawing-room to drink their coffee that Mrs. Drew first mentioned Peter and Amy.

"You know, Bert," said Mrs. Drew, "my son is really quite in love with your daughter Amy. I believe he wants to marry her. But I really cannot let him consider it—at least, not now. You see, I believe that no man ought to think of marrying unless he is perfectly able to keep house for himself. I've known of several cases where young men were left widowers with children. They have had to send their children to boarding schools and homes because they haven't been able to keep house and take care of the children themselves. So I've said for some time now that I should never allow my Peter to marry until he had taken a course in domestic science and baby tending. And Peter simply won't do it. All right, I say, then you must remain a bachelor or marry without my consent."

"I'm sure, Alice, that is a most absurd theory of yours. Amy is in the best of health—she wouldn't leave Peter a widower, and, besides, Peter could afford to get a governess and a housekeeper—but it's so absurd to talk about such a thing——"

"Not absurd at all," persisted Mrs. Drew.

There was a protracted pause, during which each waited to see what the other would say next. Then Bert Mellon began to chuckle.

"Alice," he said, "I believe you've been kidding me. But don't lets talk about Amy and Peter. I guess it will be all right about them. I'll give in if you will. But what I want to talk about is ourselves. Alice, I've been alone now for six years—and you?"

"Twelve years," supplied Alice Drew. "And you know I wanted to marry you when I was a boy—or if you didn't know it was because I was too shy to tell you. But I'm not too shy now, Alice. After Peter and Amy are married—let's just run away somewhere and get married too.

(Copyright, 1926, by The McClure Newspaper Syndicate.)

Bears are good fishermen.

STRONG PERFUMES

PARIS, Feb. 23.—The trend of the times is toward potent perfumes. Heavy oriental odors are the vogue here now, succeeding the gentle airs that used to hover about milady's person. The Spanish influence is noted in the increased strength of scents.

CARE OF LINOLEUM.

Once a week, wipe up your linoleum with a cloth wet with part turpentine or kerosene and one part boiled linseed oil. If you have it varnished when new, and waxed lightly occasionally, it wears much longer.

Stops a Cough Quick as that - SNAP!

DR CHASE'S SYRUP OF LINSEED AND TURPENTINE

City Treasurer's Sale of Lands For Arrears of Taxes

Corporation of the City of Peterborough

TO WIT:

By virtue of a warrant issued under the hand of the Mayor and the seal of the Corporation of the City of Peterborough, bearing date the 25th day of November, 1926, and to me directed, commanding me to levy upon the several parcels of land hereinafter described, for arrears of taxes due thereon, together with all lawful costs and charges in connection therewith, I hereby give notice that unless the said arrears of taxes and costs be sooner paid I shall, pursuant to the provisions of the Assessment Act, at the City Council Chamber, in the City of Peterborough, on Monday, the 16th day of May, 1927, at the hour of ten o'clock in the forenoon, proceed to sell, by public auction, the said lands or so much thereof as may be necessary to discharge such arrears of taxes and all lawful costs and charges incurred in connection with such sale.

No.	Description and Location	Years in Arrears	Taxes Due	Costs	Total
1-154	Lots 58, 59, 60, 61, Plan 120, N.S. of Prince St...	1922-23-24-25	$219 84	$15 31	$235 15
2-162	W. 74 ft. of Lot 3 and E. 6 ft. 4 in. of Lot 4, N. of King and W. George Sts.	1922-23-24-25	112 71	12 63	125 34
3-53	S. 30 ft. 4 in. of Lot 8, Plan 33, E.S. of Cross St..	1922 & 1924	20 00	10 31	30 31
4-117	Lots 42, 43, 44, Plan 123, E.S. of Cambridge St...	1922-23-24-25	223 08	15 39	238 47
5-51	S. 80 ft. of E. 132 ft. of Lot 15, Lot 13, Con. 13, W.S. of Park St., Tp. of North Monaghan, now in the City of Peterborough	1922 & 1925	21 87	10 36	32 23
6-173	N. 35 ft. of Lot 10, South of Smith and West of George Sts., W.S. Bethune St.	1922-23-24-25	87 63	12 01	99 64
7-146	S. 92 ft. of W. 42 ft. 2 in. of Lot 4 and S. 92 ft. of Lot 5, S. Dublin, W. George Sts.	1922	16 16	10 20	26 36
8-184	Lot 1, Plan 153, W.S. of Downie St.	1922-23	113 32	12 64	125 96
9-185	Lot 6, Plan 77, E.S. of Rubidge St.	1922-23	43 44	10 91	54 35
10-186	N. 49 ft. of S. ½ of Lot 13, E.S. Rubidge St., S. Edinburgh and W. George St.	1922-23-24	73 00	11 63	84 63
11-186	W. 12 ft. 10 [illegible] of No. 145 ft. 6 in. of Lot 19 and N. 146 ft. 6 in. of that part of former road allowance bounded on the W. by Donegal St., on the N. by Edinburgh St., and on the E. by Lot 19, all S. of Edinburgh and W. of George Sts.	1922-23-24-25	55 44	11 20	66 64
12-186	That part of E. 36 ft. 9 in. of W. 74 ft. of Lot 19, E. of Creek, S. of Edinburgh and W. of George Sts.	1922-23-24-25	8 98	10 06	19 04
13-192	W. 120 ft. of E. 610 ft. of E. ½ of Park Lot 16, Lot 13, Con. 13, N. McDonnell St., and S. of C.N.R. line, formerly in the Tp. of North Monaghan, now in the City of Peterborough, being Lots 15, 16, 17 of Dumble's unregistered plan..	1922-23-24-25	222 58	15 38	237 96
14-192	That part of Pk. Lot 16, Lot 13, Con. 13, lying N. and E. of C.N.R. line, less the E. 112 ft. of S. 190 ft. 6 in. of said lot, now in the City of Peterborough, being Place Louise and Lots 5, 6, 7, 8, 9 and 10 on Dumble's unregistered plan	1922-23-24-25	78 10	11 76	89 86
15-189	W. 70 ft. of Lot 9, Plan 1 A, S. Douro and E. Rogers St.	1922-23-24	62 76	11 38	74 14
16-50	E. 34 ft. of S. 140 ft. of Lot 21 and W. 34 ft. of S. 140 ft. of Lot 20, with lane, being N. 10 ft. of S. 40 ft. of E. 80 ft. of Lot 21, S. McDonnell and W. George Sts., E.S. of Gilchrist St...	1922-23-24-25	368 35	19 02	387 37
17-50	N. 100 ft. of S. 140 ft. of W. 80 ft. of Lot 21, S. McDonnell and W. George Sts., E.S. of Gilchrist St.	1922-23-24-25	213 74	15 16	228 90
19-119	W. 40 ft. 3 in. of E. 44 ft. 9 in. of S. ½ of Lot 20, Plan 40, N.S. Wolfe St.	1924-1925	34 58	10 68	45 26
18-119	Lot 14, S. of London and W. George Sts.	1922-23-24-25	254 30	16 17	270 47
20-179	Lots 14 and 15, N. of McDonnell and W. of George Sts.	1922-23-24-25	771 22	29 09	800 31
21-196	Lots 1, 2, 3, 4, 5, 6, 7, 8 and 9, Plan 150, S.S. Manning Ave.	1922-23-24-25	398 76	19 78	418 54
			$3,399 86	$291 07	$3,690 93

All of above lands are patented.

First insertion in The Ontario Gazette, January 22, 1927.

First insertion in The Examiner, January 26, 1927.

F. ADAMS,
City Treasurer.

City Treasurer's Office,
Peterborough, January 20th, 1927.

12d 26 2 9 16 23 2 9 16 23 30 6 13 20 1706

Red Ripe, Perfect, Full Flavored AYLMER Tomatoes All the Year Round

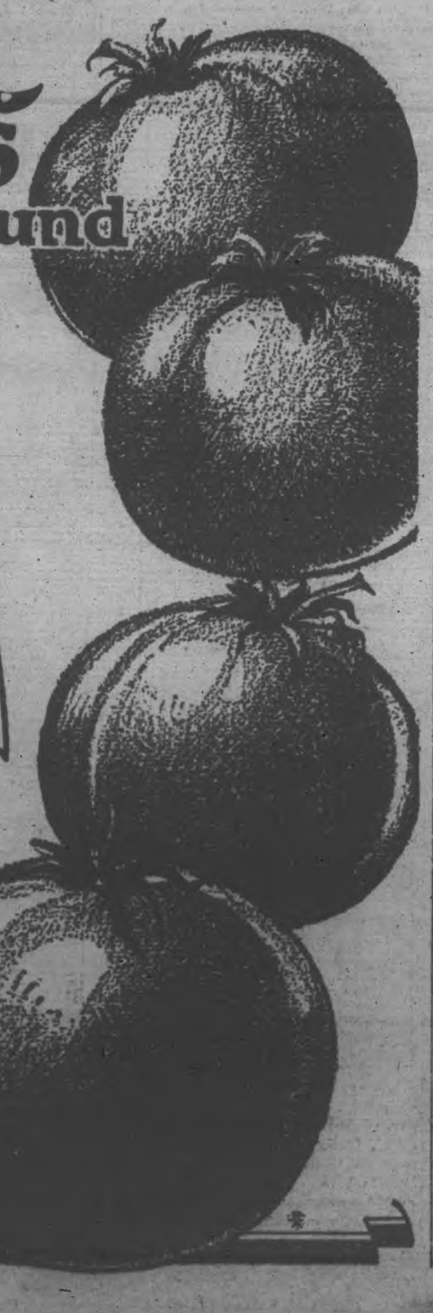

MOST popular of all vegetables is the Tomato. It is the most delicious in flavor and the most wholesome and nutritious.

Moreover, medical science has discovered that the Tomato—containing the precious Vitamines which mean life, health, vitality and vigor—has greater health value when canned.

AYLMER Tomatoes are grown in the garden counties of Ontario, selected without bruise or flaw, and canned while their flavor is perfection.

The name "AYLMER" on the label of any canned Vegetable or Fruit is full assurance of topmost quality. Ask specifically for AYLMER Brand.

Packed by Canadian Canners, Limited, Hamilton, Ont.—the largest packers of fruits and vegetables in the British Empire. T-206

There's Health in Their Finer Flavor

The Examiner

PHONES—Editorial 1601. Business Office, 1600. Private Branch Exchange to all Departments.

The Examiner is a member of the Audit Bureau of Circulation.

The Daily Examiner, published every lawful evening, by The Peterborough Examiner, Limited. Office, 419 George street. $6.00 per year, delivered in city; out-of-town subscribers, by mail, $4.80 a year.

The Weekly Examiner, published every Thursday. Subscription price $1.50 a year.

U. S. REPRESENTATIVES

Special U. S. Representatives—W. H. Stockwell, 629 People's Gas Building, Chicago, Ill.

New York—Chas. F. Miller, 225 Fifth Avenue.

Advertising Rates on application.

R. M. GLOVER, Managing Director.

WEDNESDAY, FEB. 23, 1927.

. . . REFLECTOR OF EVERY HUMAN INTEREST . . . FRIEND OF EVERY RIGHTEOUS CAUSE . . . ENCOURAGER OF EVERY GENEROUS ACT.

HAIL, THE PETES!

Whatever may be the result of tonight's hockey game, the members of the Peterborough senior O. H. A. team have earned the admiration of their fellow-citizens as well as of the hockey fraternity throughout the Province by reason of the gallant determination they displayed in Monday's game in Toronto.

A team that can go out and show fighting spirit of that calibre in a game in which they are pitted against opponents who have already beaten them three times by large scores and whose chances of winning the championship have been regarded as almost certain, is not made up of weaklings.

It takes a whole lot of moral courage as well as physical cleverness to make such a stand under conditions such as outlined, and for their showing in that memorable game and the good hockey they have played here and elsewhere all season, the players of the Peterborough team deserve the thanks of the whole community.

Win, lose or draw tonight, they have already earned for their home city a vast amount of valuable publicity that, following upon their spectacular success in winning the senior honours last season, is a splendid advertisement for Peterborough.

THE AMUSEMENT TAX.

The action of the Ontario Government in abandoning the amusement tax in the case of all kinds of entertainment where the admission charge is not more than 25c is, it is hoped, the first step toward the repeal of this form of taxation.

The tax is a war legacy; it was passed first as a convenient means of raising revenue for war work, and it was retained because it was regarded as an easy method of finding funds for general purposes.

It has always been regarded, not only by amusement and sporting promoters, but by the public generally, as a nuisance.

The responsibility of collecting the tax falls upon the promoters of entertainment, with the responsibility accompanied by a considerable amount of work, while the patrons feel that the levy adds unnecessary cost to the price of amusement.

The exemption now proposed by the Government will mean that some $600,000 collected by this tax will remain in the pockets of the people of the Province, and there is hope that next year it may be possible to exempt higher-priced entertainments from the operation of this tax.

O MIGOSH!

"The Property Committee recommended the purchase of a tunic only for the constable. Adopted."—Report of Lakefield Council meeting.

Here is a motion that calls for an explanation.

If the village constable is to be provided only with a tunic what is he expected to wear as a covering for the rest of him?

And if he furnishes his own trousers is his garb to be considered official only from the waist up?

The explanation may be found, of course, in the condition that Lakefield's police force has managed to make a pair of official trousers out-last an official tunic.

If that is the case it is manifestly to his credit as a proof that he has not been wearing out his nether garments sitting on a comfortable chair.

A constable clad only in a tunic is not to be considered for a moment; there will be some anxiety on this point until the explanation of the Council's motion is to hand.

A BALANCED BUDGET.

The chief feature of the Budget brought down by Hon. Dr. Monteith, Provincial Treasurer, in the Legislature yesterday was the encouraging report of Ontario's financial condition, rather than the changes in taxation announced.

The Provincial Treasurer was able to predict that at last a balanced Budget had been reached, and that the surplus at the end of 1927 would be $150,000, in spite of the fact that a number of taxation sources of revenue has been dropped, and that the sum of three million dollars is to be paid in debt retirement this year.

It is interesting to note that in estimating 1927's revenue Hon. Dr. Montieth included the sum of $3,500,000 from the sale of liquor under the Government control system during the balance of the year.

Ontario's credit, according to the Provincial Treasurer, is at its highest point, with an interest rate of 4 1-4 per cent., and the total assets of the Province exceed the liabilities by more than thirty-three millions.

The taxation changes announced in the Budget had all been announced previously, some of them during the Provincial election campaign.

They include the abandoning of Provincial taxes upon pool-rooms, leaving the latter to the municipalities to tax, the change involving a revenue loss of $100,000 a year to the Province.

The luxury tax on soft drinks, which yielded over $102,000, is also being given up, while the amusement tax on any entertainment where the price of admission is not more than 25c is cancelled, $600,000 a year in revenue being lost in this way.

Similarly the reduction of $5 in the price of automobile licenses will mean $575,000 to $200,000 less in the Provincial Treasury and that much more in the pockets of Ontario motorists.

THE TAX ON RADIO.

Eleven owners of radio receiving sets in Ottawa have just paid $7 each as a lesson to the others that the Federal annual tax on such machines is more than an amiable gesture. The law provides that the owner of a radio set shall take out a license from the Government at a cost of $1, and there are penalties for failure to do this.

There are objections to this tax, as to many other items of taxation, and it is hardly likely to be a permanent thing. There are very obvious difficulties in collection, and the increasing use of inside aerials is doing nothing to make collections easier. It has been estimated that only about fifty per cent. of radio owners pay the tax, and it is natural that licensed owners should demand more adequate enforcement or elimination of the fee. No man likes to feel that he is paying something which his neighbor, equally obligated, is evading. The question inevitably is asked, why a tax on radio receivers and not on gramophones and pianos?

The defense of the tax is found in the conditions which are peculiar to this new form of entertainment. There is a Radio Department which spends considerable money in protecting the interests of those who own receiving sets, in regulating wave lengths and the general conditions of broadcasting. This service, it is pointed out, is for the sole and direct benefit of the persons who own radio sets, and it is held that they should pay for it. There is no license fee exacted in the United States.

That is the situation as it stands. Radio owners, always reserving the inalienable right of protest, should pay the tax while it is the law.—Ottawa Journal.

FRANCE PREFERS THE LEAGUE OF NATIONS.

Foreign Minister Briand of France has again displayed his political adroitness in the form of his negative reply to President Coolidge's suggestion for a further limitation of naval power by the five signatories to the Washington agreement. He does not base his refusal on any particular grounds or arguments affecting France, but on a frank declaration that France prefers the League of Nations' method of seeking peace to those of the Washington administration. In doing so he strengthens France's prestige as a member of the league and at the same time provides a rebuff—delightfully courteous—to the United States for its failure to join the league, which will be received with delight in those other nations which have felt critical over American aloofness.

The French reply raises a curious contrast in the attitudes of France and the United States now and at the Peace Conference. The League of Nations, with its own proposals for limiting armament, was distinctly an American idea accepted reluctantly by France at Versailles. But the realization of Wilson's strongly urged scheme for the promotion and maintenance of peace found France a member of the league and the United States, for reasons which must still seem to outsiders to have been determined by internal politics, standing aloof. President Coolidge was himself a hearty advocate of it until after the presidential election of 1920. Even then he said that the Republican victory should not be interpreted as barring United States membership. Yet since then the United States has continued to remain outside. It is curious today to find France standing as the defender of the league, not against attacks against that body but against steps proposed by the United States in the interests of peace, which might lower the prestige of the league as a strong, dominating agency for peace.

In one paragraph of his reply M. Briand succinctly states the French view:

"To decide today, without consultation with the league, a change in method and to seek a partial solution of the problem while pre-occupied more with the maintenance of the existing situation than with the determination of conditions essential to the assurance of security of each individual state, and further, to limit this effort to a few powers, would be at the same time to enfeeble the authority of the League of Nations, which is so essential to the peace of the world, and to encroach on the principle of equality of states which is at the very base of the Geneva compact and to which, for its part, the French Government rests firmly attached."

But while the French reply is a definite refusal of the Coolidge proposal, it does not shut the door on co-operation toward disarmament with the United States. The Washington Government has been working toward this end with the Preparatory Disarmament Commission of the league at Geneva, and M. Briand states particularly that France will welcome continued participation of the American delegates in the work of the commission and expresses the belief that it is in this way "that the American proposal can be effectively examined." That the United States will follow this course there can be little doubt. Secretary Kellogg only last week avowed the full and hearty intention of the Washington Government to go on working with the commission at Geneva in a letter stating for Congress the reasons for appropriations for this purpose. This is not to say that President Coolidge may not continue his efforts for a naval disarmament conference even if it must be of a restricted character.

Whatever progress may be made in the latter way, it seems likely that for the purpose of general disarmament the United States must go on working through the League of Nations. The door will be left open through that organization. It is another demonstration, as The New York Times remarks, that the more the United States protests its aloofness from the league, the more it is driven to accept its animating principle and to approve its action. It may become increasingly difficult for the United States to seek peace leadership and remain a non-member. Certainly it becomes also increasingly difficult to understand how the United States can establish consistency between its professed desires for the promotion of peace and remain only a participating spectator of the work of the League of Nations through which these desires can most conveniently be realized.—Brockville Recorder and Times.

EDITORIAL NOTES AND COMMENT.

The Varsity Grads-Peterborough hockey game is the only topic of interest here today.

The George Young case in many respects is developing into a farce. It is a pity after the youthful swimmer's wonderful victory.

The public meeting to arrange for Peterborough's Dominion Day celebration will be held on Monday night. Citizens generally are asked to remember that date.

The Budget debate in the Legislature should not take much time, leaving plenty of opportunity to discuss the Government control legislation when the long awaited bill is brought down.

CATTLE, GRAIN AND PRODUCE

Peterboro—Toronto—Montreal
Winnipeg.

TORONTO LIVESTOCK.

TORONTO, Feb. 23.—Trade not quite so brisk as yesterday, with export buyers practically out of the markets for the rest of this week except for a few pick ups. Prices were steady, with a good feeling for the best weighty butcher steers and heifers.

Choice finished butcher steers, handy weights, 950 to 1,000 lbs., steady to firm at $7 to $7.25. Good medium butcher steers going at $6.50 to $6.75. Extra choice heavy beef steers, $7.50 to $7.75.

Good market for fat butcher cows with a shade firmer feeling at $5 to $5.50, and a few special at around $6.

Calves steady at $12 to $14.

Sheep and lambs steady. Lambs $13 to $13.25.

Hogs—Owing to the light runs of hogs this week, buyers were unsuccessful in their efforts to lower prices, which remain steady with last week on basis of $10.75 f.o.b. and $11.55 off cars.

Receipts.

Union Stock Yards—Receipts, 1,387 cattle, 297 calves, 894 hogs, 244 sheep and lambs.

Export steers, choice	$ 7.25 to $7.75
do. bulls	4.50 5.25
Butchers, choice	7.00 7.35
do. heifers	6.50 6.75
do. medium	6.00 6.50
do common	5.50 5.90
Baby beeves	8.50 9.50
Cows, fat, choice	5.00 5.50
do. medium	3.50 4.50
do. canners, cutters	2.00 3.00
Bulls, butcher, choice	5.00 5.00
do. medium	4.00 4.25
Bolognese	7.25 8.00
Feeders and shorthkeep	6.25 6.50
Stockers, good	4.50 4.75
Calves, choice	13.00 14.00
Springers, choice	85.00 100.00
Milkers, choice	75.00 90.00
Choice lambs	12.00 13.00
Buck lambs	8.50 9.00
Sheep, light	6.50 7.50
Hogs, f.o.b.	10.50 ....
Hogs, off cars	11.40 ....
Hogs, fed and watered	11.00 ....
Road hogs	11.00 ....
Premium selects	2.15 2.20

MONTREAL GRAIN AND PRODUCE

MONTREAL, Feb. 23 (Canadian Press). — The demand from the United Kingdom for Manitoba Spring wheat on the Montreal market yesterday was better and a little business was done.

There was no change in the condition of the domestic cash grain market, prices being maintained under a fair demand.

The export and local trade in Spring and Winter wheat grades of flour continued slow, but values were steady.

The undertone to the market for all lines of millfeed was firm, with a moderate amount of business passing. The trade in standard grades of rolled oats continued quiet and prices were unchanged.

The weakness that prevaled in the local egg situation on Monday was again the feature of the trade yesterday, and prices were reduced one to two cents per dozen. This makes a net decline in two days of three to five cents per dozen. Indications are that values will still go lower on account of the depression prevailing in the United States markets and the liberal supplies coming forward here. The receipts were 2,791 cases.

A feature of the potato trade was the weaker feeling that developed for Quebec varieties and prices scored a decline of fifteen cents per bag, which was attributed to the increased receipts and the continued somewhat limited demand. Car lots of Quebec White stock were quoted at $1.10 to $1.15 per bag of ninety pounds in bulk, ex-track. Prince Edward Island Green Mountains were steady $1.60 to $1.65 per bag of ninety pounds, ex-track; New Brunswick Green Mountains were reduced ten cents per bag with sales at $1.10 to $1.15 per bag of eighty pounds, ex-store.

The undertone to the butter market was again strong and prices scored a further advance, which was attributed to the limited demand. A fairly active business was done with sales of New Zealand finest creamery butter at 41 3-4c to 42c per pound, Eastern Townships regraded No. 1 pasteurized at 41 1-2c to 41 3-4c per pound. The receipts were 19 packages.

Extreme dullness again marked the cheese trade and prices were easier. The receipts were 139 boxes.

Grain and Produce Quotations

Oats, Canadian Western, No. 2, 76c.
Oats, Canadian Western, No. 3, 67c.
Flour, Manitoba Spring Wheat patents, firsts, $8.10.
Flour, Manitoba Spring Wheat patents, seconds, $7.60.
Flour, Manitoba Spring wheat patents, strong bakers $7.40.
Flour, Winter patents, choice $6.10 to $6.15.
Rolled Oats, bag 90 lbs., $3.50 to $3.60.
Bran $32.75.
Shorts $34.25.
Middlings $40.25.
Hay, No. 2, per ton, car lots, $14.50
Cheese, finest Westerns, 18c to 18 1-4c.
Butter, No. 1 pasteurized, 41 1-2c to 41 3-4c.
Eggs, fresh extras, 46 to 47c.
Eggs, fresh firsts, 44c.

CHICAGO CATTLE

CHICAGO, Feb. 23 (Canadian Press).—Hogs 40,000; top $11.90; bulk desirable 140 to 200 pound averages $11.60 to $11.85; bulk 210 to 250 pound butchers $11.40 to $11.60; few late $11.35 to $11.40; average 230 to 250 pounds; best butchers $11.35 to $11.45; strong weights upward to $11.25; bulk packing sows $10.15 to $10.50; slaughter pigs of desirable quality $11.60 to $11.85.

Cattle 10,000; best heavy bullocks $12.90; several loads $12.25 to $12.75; top long yearlings $11.75; most light steers $10.50; downward; light heifers $7.50 to $8.50; few loads $9.25 and better; fat cows $5.50 to $7.00; stockers and feeders $7.50 to $8.25; bulk vealers to packers $11.50 to $12.00.

Sheep 15,000; desirable lambs mostly $13.50 to $13.90; few packer top $13.90; heavy lambs $13.25 to $13.75; culls $10.00 to $11.00; fat ewes $7.75 to $9.00; most good offerings feeding and shearing lambs $12.50 to $13.10.

RADIO PROGRAMS

FOR THURSDAY, FEB. 24

6
KDKA (309) Pittsburgh—Little symphony orchestra.
WWJ (353) Detroit—Dinner concert.
WGY (379) Schenectady, N. Y.—Markets; dinner concert.
WEAF (492) New York—Dinner music.

7
WGN (303) Chicago—Stocks; children's program; ensemble; almanack.
WLS (345) Chicago—Markets; news; sports; orchestra.
WJZ (454) New York—Dance orchestra.
KYW (536) Chicago—Bedtime story; concert.

8
WORD (275) Chicago—Orchestra.
WTAM (389) Cleveland—Glee club.
WQJ (447) Chicago—Vocal and instrumental.
WJZ (454) New York—"Our Musical United States."
WRC (469) Washington—Navy band.
WEAF (492) New York—Musical. Song cycle.

9
WBBM (226) Chicago—Bright spots from comic operas.
WSM (283) Nashville—Vocal and instrumental.
WMAQ (447) Chicago—Chicago Symphony orchestra.
WJZ (454) New York—Male quartet.
WEAF (492) New York—Eskimos.
WHO (526) Des Moines—Dance orchestra.

10
WBBM (226) Chicago—Orchestra and soloists.
WHK (273) Cleveland—Orchestra.
WORD (275) Chicago—Farm talk; recital.
WGY (379) Schenectady, N. Y.—Dance program; organ.
WLW (422) Cincinnati—Light opera.
WJZ (454) New York—Orchestra and soloist; dance music.
WRC (469) Washington—Band concert.
WEAF (492) New York—Zippers.
WIP (508) Philadelphia—Dance orchestra.

11
WBBM (226) Chicago — Orchestra and soloists.
WHK (273) Cleveland—Dance orchestra.
KDKA (309) Pittsburgh—Concert.
WGY 379) Schenectady, N. Y.—Dance orchestra; organ.
WTAM (389) Cleveland—Dance orchestra.
WLW (422) Cincinnati—Vocal and instrumental.
WRC (469) Washington—Orchestra.
WEAF (492) New York—Vincent Lopez and orchestra.
KYW (536) Chicago—Classical; popular.

12
WBBM (226) Chicago—Coon Sanders orchestra.
WLIB (303) Chicago—Organ; orchestra; songs.
WLW (422) Cincinnati—Frolic.

AERIAL GOLF.

LONDON, Feb. 23.—The course may be rough, but most golfers never find it too rough even to tee up the ball. That's the case, however, with many of the air pilots at Roehampton who play aerial golf. On windy days it is impossible to tee up the balls, but when the weather's fair, all's well. The golf course, to be sure, is laid out on the ground and flour bags are dropped by the flyers.

CHIEF SECRETARY.

Laurent Beaudry, M.A., of Oxford University, and B.L. of the University of Paris, chief editor of Le Soliel, Quebec, has been appointed secretary to the new Canadian Minister in Washington, the Hon. Vincent Massey. Mr. Beaudry is a well-known journalist in Quebec, and he also has practised law.

The Food-Tonic That Imparts A Feeling Of Fitness and Strength—

SCOTT'S EMULSION

Rich In The Health-Building Vitamins Of Cod-liver Oil

Scott & Bowne, Toronto, Ont. 26-25

G.W.V.A. MEETING.

Annual Meeting For Marmora and Delora Held on Friday.

MARMORA, Feb. 21 — The annual meeting of Marmora and Deloro G.W.V.A. was held in the Club rooms on Friday evening with a goodly attendance present. Comrade P. Gray, president, took the chair. As the first item of business Messrs. D. G.Bell and C. W. Gladney were called upon to read their report as auditors. This was adopted and filed. Election of officers ensued, resulting as follows: President, Comrade P. Gray; 1st vice president, Comrade W. M. Regan; 2nd vice president, Comrade W. J. Cottrell; executive, Comrades F. R. Wells, J. Laird and H. Nayler; secretary-treasurer, Comrade J. W. Hickey.

Lengthy discussions on matters pertaining to the welfare of the Association occupied the major portion of the evening.

NORWOOD NEWS

NORWOOD, Feb. 22.—Messrs. W. J. McLaughlin, chairman of the Hydro Commission, and Councillors W. Bitten and R. Dean were in Cobourg on Thursday attending a meeting of the municipalities on the Hydro system in this district, which are protesting against the raise in Hydro-Electric rates recently announced by the Ontario Hydro-Electric Commission.

An enjoyable social evening was held in the Masonic Lodge rooms on Wednesday evening, when members of the craft, together with their wives and lady friends, made merry. Progressive euchre and lost heir were played, after which a sumptuous lunch was served by the men. Vocal numbers by the male quartette and Prof. J. Edwards, also community singing, brought to a close a very enjoyable evening.

The concert given during the week by the Ye Olde Tyme Quartette of Toronto, under the auspices of the Young People's League of the United Church was all that it had been advertised to be. Every one who heard them was delighted. The quartette consisted of Betty Thompson McKenzie, contralto; Thelma Baird, soprano; W. Norris, bass, and A. C. Chapman, tenor. Mrs. A. C. Chapman was pianist. Miss Pearl Carter accompanied them as elocutionist.

The social on Monday evening under the auspices of the Presbyterian Y.W.A. was attended by a good crowd, and all enjoyed the programme of instrumentals, duets, songs, stump speeches and games, to say nothing of the delightful lunch served by the young ladies at the close.

Literary Society.

One of the most successful meetings of the year took place on Friday, under the direction of Committee III., of which the convenor was William Stinson. After the singing of "O Canada," and the reading and approving of the minutes, the president announced a chorus by the group, "In Autumn Time."

A solo by Thomas Rowson, entitled "In an Old-Fashioned Town," was delightfully rendered, and following this, Florence Cameron addressed the society on the very interesting subject of "Edward Jenner," whose medical research work in connection with small-pox innoculation has meant so much to the world.

A charming instrumental, "Maybells," was played by Regina Cleary, and was followed by a monologue, "Miss Edith Helps Things Along," very prettily recited by Helen Buchanan. Jack Duffield's solo, "If Winter Comes," was as usual, well given and much appreciated. "Getting Rid of an Agent" proved to be a humorous playette, with Bernard Quinlan as leading man and also starring Margaret Armstrong and Mary Roxburgh.

The final number, "Two Preludes," by Chopin, rendered by Wilson Riseborough, was very favorably commented on, by the critic, Miss Solomon, who congratulated the executive on the obvious success of the new group system, and the committee, on its splendid programme.

MARMORA NEWS.

MARMORA, Feb. 23.—Miss Peggy Murray and brother, Fergus, left for the West on Monday.

Miss Hilda Phillips spent the week-end with friends at Harold.

Mrs. T. Pack of Madoc township is spending a few days with Mrs. John Downard.

A Thought For To-day

INSOMNIA.

Insomnia, a mental torture caused by things that we do not care to advertise to the world.

It may be the lack of money, the lack of morals, or the lack of courage to meet [illegible] threatening situation, but, whatever it is, put it down as the "lack" of something.

Hot water bottles in winter, ice packs in summer, counting imaginary jumping sheep—all these things have been known to help—but if you will find the "lack" then conquer this "lack", you will not lack sleep.

Why? is it that PEP-O-MINT LIFE SAVERS are on everybody's tongue?

Consult an Expert

Expert advice?

Who knows more about the value of life insurance than a bereaved wife?

Ask *her* what life insurance means!

* * * *

All too often husbands and wives in the heyday of life become blinded to the future by present favorable circumstances and good health.

This frequently results in one of life's greatest tragedies — mothers and children left alone to face a world they never knew.

It's all the more pitiable since life insurance protection can be secured so easily and at such low cost from The London Life.

Example of "Earning Power" Series, 20 Year Term with special Interchange Privilege.

$10,000 Insurance

Age 25	- -	$ 94.50
Age 35	- -	$122.00
Age 45	- -	$208.00

These extremely low premiums are subject to substantial reduction by annual dividends.

If you are tempted to postpone the taking of adequate life insurance protection think twice and consult an expert.

London Life
Insurance Company
"Canada's *Industrial-Ordinary* Company"
HEAD OFFICE - LONDON, CANADA

H. B. Matthews, C.L.U., District Representatives
Rooms 205-206, Royal Bank Bldg., George and Hunter Streets, Peterboro

CAPITOL

LAST TIME TO-NIGHT

JOHN GILBERT

in

The Flesh

AND

The Devil

THUR. — FRI. — SAT.

FREEDOM AND GOLD—AND THE LOVE OF WOMAN

The dramatic, romantic, powerful epic of a strong man in the grip of circumstances — battling against terrific odds for life, liberty and the girl he loves.

A Lynn Reynolds Production Presented by Carl Laemmle

SUES HIMSELF.

GEDAR RAPIDS, Ia., Feb. 23—Because he owed himself $4000 back salary and wanted his money, Grant E. Reynolds, president, manager and lone stockholder in Grant E. Reynolds, Inc., sued himself filing a petition against his incorporated person.

HUSBAND AND WIFE ARE BOTH BENEFITTED

Mr. F. Spilay Speaks Highly of Dodd's Kidney Pills

Saskatchewan Man Who Suffered From Kidney Trouble Tells of the Relief He Sought and Found.

SPRINGSIDE, Sask., Feb. 22.—(Special).—"Both my wife and myself have suffered with strained kidneys, the pain being so bad at times that it was impossible for either of us to stoop and getting up was most difficult and painful. We used Dodd's Kidney Pills and found ready relief in them for this trouble."

This statement comes from Mr. T. M. Spilay, Box 2, Springside, Sask.

Dodd's Kidney Pills are purely and simply a kidney remedy. They act directly on the kidneys, strengthening them and putting them in condition to do their full work of straining the impurities out of the blood.

Dodd's Kidney Pills have restored sound health to thousands of troubled men and women. Give them a trial at once.

The road to good health lies through the kidneys, so keep them in good condition with Dodd's Kidney Pills.

SHE REMEMBERS.

ROCK HILL, S.C., Feb. 23—Miss Mollie Mason recently celebrated her 50th year of teaching. She is believed to be the oldest art teacher in the country in point of service. Miss Mason remembers the burning of Columbia, S.C., during the Civil War. She was born at Wetumpka, Ala.

Brightens Dull Eyes Safely

Murine imparts New Life and Lustre to Dull, Heavy Eyes. Use it Freely—it's Perfectly Harmless. At all drug stores.

RINK RATS WIN MIDGET MATCH

Last Year's Champions Finish Schedule Without Defeat.

BEAT ROVERS

The Rink Rats defeated the Rovers in the final game previous to the play-off in the Midget League on Monday evening on the P.C.I. rink. The game was well contested, the Rovers putting up a great fight to get in the play-off. It looked as if they were to make a draw, but by nice combination, last year's champions ran out winners by 3 goals to 1. It was a well-contested game, and each did his best. It would be unfair to signal out any one player for distinction. The record of the Rink Rats is: Played 6, won 6, and scored 33 goals to 6.

The teams:

Rovers—Goal, LeBarr; defence, Johnson and Dorrington; forwards, Dallin, Weir and Saunders; sub., Tranter.

Rink Rats—Goal, N. Calladine; defence, Playford and Starr; forwards, McCullough, Ellis and Cuthbertson; subs., Simpson and G. Merritt.

Referee—Mr. White.

Goal scorers: Rink Rats—McCullough 1, Ellis 1, Cuthbertson 1. Rovers—Dorrington 1.

CURLING NEWS

One of the features about the game in Lindsay yesterday, when Peterboro won the Carew Challenge Cup was the playing of J. Anderson. Mr. Anderson is an old resident of Lindsay and in that town he was right on in the game of curling. It is hard to say whether it was the hard sweeping of Mr. Anderson or the good playing of Walter Oke which won the cup. The Granite Club of Toronto are expected to challenge the cup next week.

On Friday afternoon the Waddell cup games are going to be played, and on Saturday afternoon it is expected that the finals of the Morrow Trophy will be run off.

YARDMAN DIES FROM INJURIES

Succumbs Three Hours After Fall Beneath Freight Car.

AT BROCKVILLE.

BROCKVILLE, Ont., Feb. 23. — Canadian Press. — Kenneth Bramley died to-day, three hours after he slipped and fell under a freight car in the local yards of the Canadian National Railway, suffering internal injuries and the loss of his right arm and right leg. He was 23 years old, and was employed as a yardman. He was coupling freight cars when the accident occurred.

ST. GODDARD WINS.

Wins Title of Champion Dog Musher of the World.

QUEBEC, Feb. 23 (Canadian Press). — Emil St. Goddard, The Pas, Manitoba, finished to-day's race in the Quebec International Dog Derby in 3 hours 55 minutes 15 seconds, and won the title of champion dog musher of the world.

HANGED FOR MURDER.

Frank Hicklin Pays Penalty For Killing His Housekeeper.

EDMONTON, Feb. 23 (Canadian Press).—Frank Hicklin, found guilty of the murder of his housekeeper at Chinook last summer, expiated his crime on the gallows at Fort Saskatchewan. The trap was sprung by Arthur Ellis, official hangman of Canada, who had come from Montreal to carry out the duties of his office. Eating a hearty breakfast and walking with firm step across the jail yard to his doom, Hicklin appeared quite resigned as he mounted the gallows and expressed repentance for the crime he had committed.

FRIENDS SEEK A. W. M'NALLY

Sarnia Barrister Missing From Home Since Last Saturday.

LOSS OF MEMORY?

SARNIA, Ont., Feb. 23 (Canadian Press).—Arthur W. McNally, law partner of W. H. Haney, M.L.A. for West Lambton, has been missing from his home here since Saturday last, it became known today, and his absence is causing great anxiety. It is feared the missing man may have suffered a temporary loss of memory. He is reported to have boarded the ferry for Port Huron on Saturday afternoon.

Mr. McNally organized the deputation from the St. Clair River ports which waited on Premier Ferguson and members of the Cabinet last week in connection with the North and South Provincial Highway.

20,000 WAITING DIAMOND RUSH

Gransfontein Farm To Be Open To Claim Stakers on Friday.

FEW GOOD CLAIMS.

POTCHEFSTROOM, Transvaal, South Africa, Feb. 23 (Canadian Press).—A diamond rush which is expected to be the greatest in history will occur on Friday, when Grasfontein Farm, where precious stones were recently discovered, is opened for claim staking.

It is estimated that between twenty and thirty thousand runners will race and as the choice claims are believed to be relatively few in number, there are bound to be many disappointments.

MINDS AND FACES.

He: Darling, I've made up my mind to stay at home.

She: Too late, dearest, I've made up my face to go out.—Judge.

NYAL CREOPHOS

$600 Contest

You may win as much as $100.00 or one of the seventy other cash prizes by making up a list of words from the twelve letters in NYAL CREOPHOS.

There is a Nyal Drug Store in your locality. It offers all the famous Nyal Preparations.—NYAL CREOPHOS, that valuable tonic, builder and remedy for persistent coughs, among them.

Just ask the Nyal druggist for the Word Contest sheets, which explain everything. No necessity to buy. Get your entry in early by going to the

NYAL DRUG STORE

"Once a trial—always Nyal"

No more Sleepless nights

Take a cup of delicious "Ovaltine" before retiring, and you will enjoy restful slumber the whole night through. By soothing and restoring worn, jumpy nerves, and promoting normal digestion, "Ovaltine" removes the two main causes of sleeplessness, and lets you drop off to sleep *"as soon as your head touches the pillow".*

"Ovaltine" is a natural food drink, made from ripe barley malt, creamy milk and fresh eggs, flavoured with cocoa. It is supernourishment in easily digested form, delicious to taste and quickly and easily prepared.

OVALTINE

Builds up Brain, Nerves, and Body

60c - 90c - $1.50

and special family size at $5.25

Obtainable at all druggists or send for generous sample

10IN

A. Wander Limited
455 King St. West, Toronto, Ontario

Please send a sample of Ovaltine. 10c is enclosed for packing and postage.

Name .....

Street .....

City and Province .....

TELEPHONE RATE

(Continued from page one.)

company is sufficient to take care of these necessary expenditures some increase is unavoidable, as the company must expand to provide for the ever-increasing demand for up-to-date telephone service.

That the inconvenience and financial loss that would result from curtailment of such service could not be estimated.

In the Cities of Montreal and Toronto the proposed one-party residence rate of $3.50 per month will be reduced to $3.25 per month, and for a two-party line the rate will be $2.75 instead of $3.

In Ottawa and Hamilton the proposed rate of $3.25 for a one-party line will be reduced to $3.10 per month, and for a two-party line it will be $2.60 per month instead of $2.75 per month as proposed. No four-party rates are provided in the revised schedule.

Effective Next Month

The complete schedule of revised rates is published as a part of the judgment, and may be made effective on March 1 next.

Attention is directed in the judgment to certain discriminations which exist in the present schedule. The City of Ottawa, with over thirty-three thousand stations, has heretofore been paying the same one-party residence rate as was charged in Woodstock, Brockville and Lachine, the latter exchanges having fewer than two thousand stations. In the City of Hamilton the increase in one-party line residence rates will amount to 24 cents per year, and subscribers will no longer be required to pay the same rate as in effect in the City of Toronto.

In Toronto and Montreal the business rate will be $7, which is 40 cents per month higher than authorized by the board for the City of Vancouver, and the residence one-party line rate will be 5 cents less than Vancouver, although the number of stations in Vancouver is about one-third of that in either of the above-named cities.

In New Brunswick a business rate of $7.50 per month is charged in exchanges of something over 5,000 stations, which is 50 cents higher than proposed for Montreal and Toronto.

In the new schedule there will be an increase in business rates in all groups except No. 9, in which there will be a reduction affecting 16 exchanges.

Effect of Order

In the residence rates there will be 49 increases, 18 decreases, and 281 rates in which there is no change. In the new schedule reductions amounting to nearly half a million dollars are to be made in charges for the following: Desk sets extention stations, P.B.X. stations, hotel stations, excess mileage.

The board is to keep closely in touch with the company's operations and finances by means of statements which are to be filed monthly, and will be in a position to judge of the effect of the rates prescribed.

Generally speaking, higher rates will, under the judgment, become operative in Montreal, Toronto, Ottawa, Hamilton, and other centres. The new tariff, it is estimated, will mean an annual increase in revenue to the company of $2,000,000 approximately. The application before the board sought a yearly increase in earnings of $2,750,000.

In the new schedule there will be an increase in business rates in all group areas with the exception of Group 9, where reductions affecting sixteen exchanges are being made.

Oliver's Objection.

OTTAWA, Feb. 23. — Commissioner Frank Oliver of the Railway Commission dissents from yesterday's judgment of his colleagues on the Bell Telephone Company's application for a 25 per cent. increase in rates. Mr. Oliver is of the opinion that the company has failed to support sufficiently its application, and he therefore thinks the application should have been dismissed. He declares that the 1921 rates were not only adequate, but ample to meet the proper requirements of the company. He finds that since 1921 there has been a continuous and steady expansion of the company's business, accompanied by continuously substantial and increasing profits on operation. He further finds that it was not established by evidence that there has been any necessary increase in basic costs of any kind since 1921, and that common knowledge of decreased costs of food, labor, materials and money since 1921 was confirmed at the hearing.

Schedules.

Some of the rate schedules affecting this district are given below:

	Business	Residence
Group 5.		
One-party line ...	$4.25	$2.75
Two-party line ...	3.50	2.25
Rural party line ..	2.50	2.25
Extension station .	.80	.55

This group comprises Brantford, Kitchener, Waterloo, St. Catharines, Port Dalhousie and Thorold.

Group 6.		
One-party line ...	$3.75	$2.50
Two-party line ...	3.00	2.00
Rural party line..	2.25	2.00
Extension station .	.80	.55

This group comprises Belleville, Chatham, Galt, Guelph, Kingston, Niagara Falls, North Bay, Oshawa, Owen Sound, Peterboro, Sarnia, Sault Ste. Marie, Stratford, Sudbury, Copper Cliff, St. Thomas, Welland, Ridgeville.

Group 7.		
One-party line ...	$3.25	$2.25
Two-party line ...	2.50	1.85
Rural party line..	2.10	1.85
Extension station .	.80	.55

This group comprises Lindsay.

Group 8.		
One-party line ...	$2.75	$2.05
Two-party line ...	2.25	1.85
Rural party line..	1.90	1.65
Extension station .	.80	.55

This group comprises Campbellford, Cobourg, Kingston, Stirling.

Group 9.		
One-party line ...	$2.50	$2.05
Two-party line ...	2.00	1.85
Rural party line..	1.90	1.65
Extension station .	.80	.55

This group comprises Bobcaygeon, Brighton, Coboconk, Colborne, Fenelon Falls, Hastings, Havelock, Lakefield, Madoc, Marmora, Norwood, Omemee, Tweed.

Toronto May Appeal.

TORONTO, Feb. 23. (Canadian Press).—City Solicitor Colquhoun to-day informed the Board of Control that an appeal may be taken to the Supreme Court on points of law against the decision of the Dominion Board of Railway Commissioners allowing in part the application of the Bell Telephone Company for increased rates. He also stated that an appeal may be taken to the Federal Government on points of fact.

THEATRE

AT THE CAPITOL

"PRISONERS O' STORM" MADE FROM CURWOOD'S TALE, "QUEST OF JOAN."

House Peters the Star of Coming Drama of Northwoods.

Another novel from the pen of that immensely popular author, James Oliver Curwood, has been brought to the screen in "Prisoners of the Storm," the Universal-Jewel production starring House Peters, which will be screened at the Capitol Theatre to-morrow.

The picture is based on one of Curwood's most famous novels, published under the title of "The Quest of Joan," and was adapted to the screen by Charles A. Logue.

"Prisoners of the Storm" has its locale in the north woods, as have most of the stories by this popular writer. It deals with the adventures of a miner, who is surrounded by a chain of circumstantial evidence, connecting him with murder of which he knows nothing.

Pursued by the relentless North-West Mounted Police, he is involved in an unusually thrilling number of adventures before he can convince them of his innocence.

The novel has been translated to the screen very faithfully, and carries not only the spirit of the author's story, but the spicy atmosphere of the Canadian woods.

To get the proper exterior scenes, the company which made the picture travelled more than two thousand miles, from Universal City, California, to McCall, Idaho, where the snow scenes were filmed.

Lynn Reynolds, who directed Peters' last stirring picture, 'Combat,' and has made many other successes, including "Chip of the Flying U," with Hoot Gibson, directed "Prisoners of the Storm."

Peggy Montgomery, Walter McGrail, Harry Todd, Fred DeSilver, Lillian Nicholson play prominent roles in support of the star.

AT THE REGENT

"WHILE LONDON SLEEPS."

Rin-Tin-Tin, famous canine screen star, has enacted death struggles with many creatures, from men to crocodiles, but never before has he fought a more thrillingly dramatic fight than in his latest Warner Bros. production, "While London Sleeps," a picture written and directed by Walter Morosco, which opens to-morrow at the Regent Theatre, with Helene Costello and Walter Merrill in the featured human roles.

Rinty, after an enmity lasting throughout the story, pits his ninety pounds of flashing energy against the hundred and eighty pounds of George Kotsonaros, the world's light-heavyweight wrestling champion, who portrays a ferocious apeman. The dog is fighting to save his beloved mistress; the 'monk' is fighting for her possession, while she, weak with horror, beholds the evenly matched struggle which will decide her fate.

This gripping climax is but one of the many thrills in this melodrama of romance and adventure, laid in the sinister shadows of the Limehouse district of London. Included in the supporting cast are Otto Mattiesen, John Patrick, Dewitt Jennings, Carl Stockdale and Les Bates.

GET A LEFT-HANDED ONE.

"My carburetor is out of order, but I think I can put it right."

"Have you a mechanical bent?"

"No, but perhaps my neighbor has one. I'll borrow it."—Everybody's.

REGENT THEATRE

TO-DAY

Last Chance to See the Famous Film Star

Lon Chaney

in

"The Trap"

A Stirring Tale of Our Own Canadian Northwest

Also a O. Henry Storiette

and

The Fox World News

NOTICE

We have made arrangements to give a Running Report of To-night's Game between the periods..

D. LUSH ANNOUNCING

Regent Orchestra in Latest Musical Hits

VETERAN MISSIONARIES

Dr. Hartwell, dean of the four oldest Canadian missionaries now on route to the coast from his old home in Changtu, inland China. He leaves Szechwan with great reluctance, where his work has had highly favorable results. He has also been inclined to take a favorable view of the Chinese situation in general.

OR BOILED.

Social Worker: Do you believe in the transmigration of souls?

Fisherman: Well, no, sir. I likes 'em fried in the ordinary way. — Tit-Bits, London.

SURVEYOR.

F. T. WEBSTER, Ontario Land Surveyor, Registered Professional Engineer, formerly of Ottawa. Phone 2640.

VETERINARY.

DR. W. F. McELROY, Vet. Sur., office and residence, 190 Charlotte St., Charibond Bldg., Peterboro. Phone 1623J.

BARRISTERS AND SOLICITORS.

GORDON & O'BRIEN—Barristers Solicitors, Notaries. Money to loan on easy terms. Special attention to Patents and Trade Marks. Phone 319. Hon. G. N. Gordon, K.C.; J. A. O'Brien.

J. R. CORKERY, Barrister, Solicitor, Notary Public. Office Ground Floor, 414 Water St., Peterborough. Five doors North of Hunter Street. Money to loan at current rates on easy terms.

S. T. MEDD—Barrister, Solicitor, Notary. Office over the Dominion Bank, corner of George and Simcoe streets. Telephone No. 32. Private funds to loan at current rates upon easy terms.

R. R. HALL—Barrister, Solicitor, etc., Peterboro, Ont. Office, corner of Hunter and Water streets, over the Canadian Bank of Commerce. Trust Funds to loan on easy terms of payment.

JAMES FORDYCE STRICKLAND—Barrister, Solicitor, Notary Public, Peterboro. 'Phone 191. Money to loan. 376 Water street.

WILFRID F. HUYCKE, Barrister, Solicitor. Notary Public. 39b Water street. Telephone 339.

PECK, KERR & McELDERRY, Barristers, Solicitors and Notaries. Office, Water street, Peterboro. Money to loan at the lowest current rates of interest. Telephone 1950. R. A. Peck, K.C., F. D. Kerr, K.C., V. J. McElderry.

MEDICAL.

DR. BUCHANAN, F.R.C.S., Edinburgh, M.R.C.S. Eng., L.R.C.P., London, Eye, Ear, Nose and Throat Specialist. Hours 9-11, 2-4 p.m., and 7-8 p.m. Phone 519. Office, corner Water and Murray streets.

DR. C. C. CRAGG, Eye, Ear, Nose and Throat; office, Clisle building, cor. Charlotte and Reid; phone, office 2000, house 1018.

All from the same sack!

Think of the convenience and economy of using just the one sack of Flour for every baking need — for cakes, pies, buns and bread, and all *better*. That one all-purpose Flour is

PURITY FLOUR

Send 30 cents, stamps or silver, for the Purity Flour Cook Book containing 700 tested recipes. 2618

WESTERN CANADA FLOUR MILLS CO. LIMITED. Toronto, Montreal, Ottawa, Saint John.

J. E. ADAMS & SON, distributors, Peterborough

Ward off the "Flu" the *Quick*, Sure Way

At the first sign of a Cold, take Buckley's Mixture. It's a *proven* remedy that acts like a veritable flash in relieving a Cough, clearing and healing the inflamed membrane and in preventing Lagrippe, "Flu" or Pneumonia from developing.

The unique power of "Buckley's" is evident from the first pleasant sip. You'll find it vastly different from ordinary cough syrups and emulsions. Say "Buckley's" and any druggist will supply you with a *guaranteed* remedy.

W. K. Buckley, Limited, 142 Mutual Street, Toronto 2

BUCKLEY'S MIXTURE

Acts like a flash — a single sip proves it

903

OUTLINE OF SCIENCE

CX—Conquering the Air.

by MAX HAHN

House Furnishings

Lovely Patterns In Chintzes

A collection of many of our higher priced Chintzes in the 31 and 36-inch widths. These cloths are patterned in large trailing, flower and bird designs and coloured bright tints on black and other sombre shades—an arrangement that brings out their beauty of design and colour. These are selling at, per yard..... **95c**

Wonderful Madras Curtainings

Madras Muslins are often much the same in effect when new. The proof of quality is in the wear and in the way in which they retain their good appearance. Here are some Ecru Madras Curtainings that will look well as long as they hang on your windows. They are 45 inches wide and are finished with small scalloped edges. A real value at, per yard..... **49c**

Axminsters In New Patterns

They wear well, have an artistic appearance and are in stock in several colours—colours to harmonize with the decorative schemes of your various rooms. A useful Rug in the 4 ft. 6 in. x 7 ft. 6 in. size, which sells at.. **$16.50**

Barrymore Axminster Rugs

New Axminster Rugs

IN THE 9' x 10' 6" SIZE

For those who wish soft, long pile Rugs these cannot be beaten. The designs are so well balanced in the colourings, so artistically harmonized, that they add much to the appearance of any room. Add to this the fact at the same time good service and you realize that you have a good Rug at a low price. We are selling the 9' by 10' 6" Rug at..... **$39.50**

IN THE 9' x 10' 6" SIZE

One of the sizes most in demand and in a good heavy quality. The patterns are better than ever. Some large scroll or flower patterns, some attractive conventional designs with ground colourings in blue, rose, fawn, navy and black and patterned in artistically contrasting tints. They are beautifully made Rugs and cost you in this size..... **$65.00**

LOVELY PATTERNS IN

Barrymore Axminsters

If you haven't seen the new patterns and colourings of these lovely Rugs you really don't know what can be accomplished in producing real value at reasonable prices. We are stocking many of the designs in these Rugs. We feel sure if you purchase one of these favoured Rugs you are sure to be pleased both with quality and price. Our 9' x 10' 6" size sells at..... **$59.00**

Congoleum Rugs

These are too well known to need description. We carry the newest patterns in stock. Congoleums are good looking, easy to lay and always look well. Our prices as follows:

Regular $9.00. Our price..... **$6.90**
Regular $11.25. Our price..... **$8.90**
Regular $13.75. Our price..... **$10.90**
Regular $15.75. Our price..... **$12.90**
Regular $18.00. Our price..... **$14.50**

4 Yard Wide Dominion Linoleum

Several of the newest designs, all in the best colourings, are in stock. The best grade of these serviceable, well seasoned Linoleums which give any room a fresh, clean appearance, as well as being easily kept that way. Here in the 2, 3 and 4-yard widths. On Sale at, per square yard..... **89c**

Floor Oilcloth

Here in various patterns, including pretty tile, block and flower designs. Suitable for kitchen, bathroom, hall—in fact, for any room in the house. We stock this in the 1 and 2-yard widths. These look well and will give satisfactory wear. Specially priced, per square yard..... **49c**

Large Cotton Comforters

Well filled with sanitary cotton batting and covered with a durable chintz. We have a good range of patterns and colours in stock. A good big Comforter at a low price..... **$3.95**

Fancy Bedspreads

They are made from the natural coloured cotton, woven in krinkle effect, and with ornamental stripes of rose, gold or blue. They are each 90 inches long and 72 inches wide. A useful article in any home and an acceptable gift. Price, each..... **$2.49**

Serviceable Bedspreads

80 x 90 INCHES

Good wearing, good washing Spreads with cream grounds, patterned with stripes of rose, green, blue, gold or orchid, and finished with scalloped edges. Price, each..... **$3.75**

The HALL STORE

Murdered as far back possibly as last November, a coroner's jury at Marmora, Ont., will soon probe the murder of Jerome Keene, 64, whose body was found only last week in his one-roomed shack. He was the victim of a shotgun attack. For some years he and his wife had been separated, following disagreement over religion. She is a Roman Catholic. Keene's shack, in which the body was found in bed frozen, is shown at the UPPER RIGHT. In the illustration at the LEFT Mrs. Agnes Keene, who is the victim's second wife, is at the RIGHT. With her is her sister and brother-in-law, Mrs. Benjamin Demas, with whom she has been living in their home, only about 300 yards from the death scene. LOWER CENTRE the Mr. and Mrs. John Bell, who purchased the Keene place some years ago, Mr. Keene retaining a small portion of ground for his shack, which is only a short distance from his former home, shown on the LEFT. On the RIGHT is reproduced a snapshot of Keene taken recently with a friend. He is standing on the LEFT.

darts, were everywhere displayed on posters, lamp shades and even on some of the cakes. There was a large attendance and the financial results were well over $100, marking an unusually good sale. Mrs. Trude Waldon, president of the Society, received the guests, and Mrs. T. Watson, Mrs. F. Kendall and Mrs. E. S. Kelsey were in charge of the home cooking table.

Mrs. Jackson, Mrs. Nesbitt and Misses S. Hetherington and A. Atwood were in charge of the fancy work table.

Mrs. Marling and Mrs. Mahood were in charge of the autograph quilt, which was won by Master Jack Smith.

Mrs. K. A. Mackenzie and Miss A. Osborne presided over the candy table while the tea room was in the capable hands of Mrs. Stenner, Mrs. Junkin, Mrs. W. Watson Jr. and Miss L. Hampton.

The illness of the secretary, Miss Florence Atwood, which prevented her from being present was the only cloud on the day's success. Miss Atwood had been preparing for weeks for this occasion and had put such an amount of personal effort into it that all the members regretted her inability to be present to enjoy the joy of achievement.

Young Worshipper's Valentine Party.

A Valentine party was held in the assembly room of Regent street church for the members of the Young Worshipper's League. There were over seventy children present varying in age from 8 to 15 years. A valentine post office was operated by Miss Merle Crawford, Miss Elva Hendren and Mr. Kenneth Kemp and the distribution of the mail provided lots of fun.

"Drop the handkerchief", "Passing the ball", "Bean bags" and other games were played for which prizes were given.

A little programme with music and readings was heartily enjoyed after which refreshments were served by Mrs. (Rev.) S. A. Kemp, assisted by Mrs. John Charlton, Mrs. James Northey, Mrs. John Hendren and Mrs. Frank Darling.

This was a real event which will long remain a happy memory by the boys and girls of the church.

Card Party.

The regular weekly euchre held under the auspices of the A.Y.P.A. was held as usual on Thursday evening last with six tables played. Prizes were won by Mrs. C. Lake and Mr. F. Moon and consolation prizes were won by Miss Watson and Mr. George Pearson. Rev. W. J. Creighton was present and presented the prizes and announced that the last of the series will be held on Thursday evening next, February 24th.

Board Meets.

The official Board of the Regent street United church met in the church parlor on Monday evening, February 7th. The work of the church was found to be in healthy condition, and the pastor, Rev. S. A. Kemp, was unanimously invited to remain as the pastor of the church with an increase of $150 in salary making a total of $1,800 a year.

Hockey.

Friday night's win for the Grove has made a three-cornered final for the Casement Cup with the Colts, Grove and Juniors all in the running. The first named team has held it for two years and while they are the heaviest team, the two younger teams have had a great deal more practice so the result is "in the air" as yet. The Kennedy cup will be presented at the same time to the player of greatest value to his team and this individual trophy is much coveted. It was won last year by Gordon Hill (Bob) Mr. Norman A. Faulkner, the one-legged skater who visited the village two years ago, will be here again on Thursday evening and will give an exhibition.

The Catholic Women's League are holding an At Home in the Lakefield House on Friday evening of this week, which will be their last party till after Easter. With reasonably good weather and fair roads they are assured of a good crowd.

Citizens' Band.

The Citizens' Band are holding their second annual skating party on Saturday evening, February 26th, when numbers will be given each skater and prizes for lucky numbers will be presented. The prizes have been donated by the business men of the village toward this worthy cause. The use of the rink has been given by the Rink Company and the Band expect a good night with the generous support of the citizens.

Curling.

The following is the result of the President-Vice President games played last week in the rink:

C. S. Tanner	13	D. Charlton	5
W. Watson	2	J. Ridpath	16
B. Q. Dench	3	J. McFadden	13
W. Morrison	6	P. Spence	10
T. Crawford	7	J. Payne	7
J. Millar	8	G. Charlton	6
T. Braden	5	Dr. Gibson	10
Total	44		68

The President's group will provide the supper at the close of the season.

Personals.

Rev. W. J. Creighton began his duties as rector of the parish of St. John the Baptist on Sunday, Sexagesima Sunday, and was welcomed by many old friends as well as the new members of parish.

Mrs. A. W. Mackenzie was the hostess of a large and very delightful tea on Wednesday last in honor of her sister, Mrs. J. C. Strickland, who was her guest.

ANIMAL VETERAN HEARS 'LAST CALL'

Horse Which Went Overseas in 1914, Shot at Kingston Barracks.

KINGSTON, Feb. 23.—A horse that saw service in the Great War and was owned by Col. W. P. Elkins, has answered 'the last call.' The animal saw service with the R.C.H.A. and yesterday was destroyed in a humane way at the battery stables. The horse was taken overseas by Col. Elkins with the First Canadian Division and after being on duty for the whole period of the war was brought back to Kingston. The animal suffered greatly from rheumatism.

Miss Myra Conklin, who made chemistry her specialty while a student at Wellesley College, is now the successful publisher of a year book on industrial chemistry, besides being the editor of a well-known dyestuffs paper.

BELTING

All sizes, new and second hand, Rubber and Leather Belting for sale at lowest prices also cotton bags for sale.

Stores, Garages and House to let.

A. LOW & CO.
385 BETHUNE STREET
Phone 697. Night and Holiday 1027

DEBATE FEATURE OF COMBINED MEETING

C. G. I. T. and Tuxis Boys Hold Gathering in Lakefield.

LAKFIELD, Feb. 22.—The C.G.I.T. girls and Tuxis boys of the Katchewanoonkan Square held an open evening last Wednesday in the Regent Street United Church with a debate as the main feature of the evening.

The meeting was opened by the girl's regular opening exercises with Miss Hazel Darling, president of the C.G.I.T. in the chair. After the devotional period Mr. Kenneth Kemp, president of the Katchewanoonkan Square took the chair while the following programme was rendered:

Reading, "Pat's Mistake"—Miss Greta McColl.

Piano solo—Miss Ione Sanderson.

Musical selection with bones—Mr. Ivan Butler.

Reading, "Thou Art the Man"—Miss Merle Crawford.

Cornet duet—Messrs. Kenneth and Ronald Kemp.

Reading, "How Jimmie tended the Baby"—Miss Elva Hendren.

Piano duet—Misses Marion Wagar and Ione Sanderson.

Dialogue, "Jokes"—Messrs, Melville Kingdom and Norman Lemay.

Solo—Miss Francis Fairbairn.

Brief speech—Mr. Harry Sherin.

The subject of the debate was: "Resolved, that the country girl would make a better housewife than the city girl."

Misses Hazel Darling and Alma McCracken took the affirmative side while Ted Leonard and Roland Alford took the negative. Both sides presented a strong case and the judges, Miss M. Payne, Mrs. H. E. Moore and Rev. S. A. Kemp, had no light task in arriving at a decision. While they were deliberating over the question the young people sang some of the old favorite songs. Mr. Kemp announced the decision of the judges in favor of the affirmative. The meeting adjourned after a very pleasant and profitable session.

Valentine Tea.

The annual Valentine Tea of St. John's church was held on Tuesday last from 3 to 6 o'clock, in the Parish Hall, which was gay with emblems of St. Valentine, the patron saint of lovers. Hearts, cupids,

Called "Funny Face" Cried Self To Sleep

Miss Gussie Frutchaweig, Bronx, N. Y., writes: "For months I tried in vain to clear my face of horrible pimples. Once I overheard my dearest friend refer to me as 'pimple-face' and everyone laughed. I cried bitterly. I read about CARTER'S LITTLE LIVER PILLS being used successfully to clear complexions when due to the poisons from constipation and finally tried them. Well, my picture tells its own story, doesn't it?"

CARTER'S LITTLE LIVER PILLS move the bowels in a gentle manner free from pain and eliminate the poisons of constipation from the system. These poisons, unless removed, are absorbed by the blood and appear in the form of skin eruptions and blemishes.

CARTER'S LITTLE LIVER PILLS in red packages, 25c. and 75c. Try them to-night—To-morrow refreshed—All druggists.

Special Showing of Spring Silks and Dress Fabrics Thursday, Friday and Saturday

SPRING 1927 offers Silks and Dress Fabrics like no other you have ever seen. The most delightful patterns and colorings—vivid for sports, softly combined for evening loveliness, beauty inspiring shades of one-colored Silks, some blending to faint from deeper hues. Dress materials in all the newest weaves of the season and in all the bright rich colors that Fashion has decreed will be on display for your approval.

ALL THAT IS NEW AND CORRECT

Showing a Representation of New Spring Silks, Including Such Fabrics as

PLAIN AND FANCY CREPES, GEORGETTES, BROCADES, PRINTED CANTONS, FANCY FAILLES AND LOVELY FLORAL TUB SILKS

Beautiful Satin-Faced Crepes, Soft Swiss Chiffon Taffetas and Duchess Satins—All These Are Stylish and Attractive

Shantungs, Pongee and Fugi Silks

These Silks are here in a splendid range of colors that are sure to please. Come in on Thursday and see the display of all these new goods.

HAVE YOU SEEN THE NEW DELINEATOR ?

This Is An Advance Showing

of all the newest Spring has to present, to acquaint you with ideas for your spring wardrobe.

WATCH OUR WINDOWS AND DISPLAYS ON THE MAIN FLOOR

32-Inch Dress Flannels

The new spring shades in the very popular Wool Dress Flannel have arrived and are now on display. The quality is finer than ever, and specially priced.

SEE DISPLAY
DRESS GOODS DEPT.
MAIN FLOOR

Faille Wool Fabric

This material is a very fine quality of the Santoy variety. Pure wool and in all this spring's showing of the newest shades that are most popular and fashionable. Ask to see this beautiful material.

SEE DISPLAY
DRESS GOODS DEPT.
MAIN FLOOR

New Tweeds

We invite your inspection of these new Spring Tweeds for suits, dresses and for your early spring sport coats. The weaves are different.

SEE DISPLAY
DRESS GOODS DEPT., MAIN FLOOR

New Coatings

A special display of these new Coatings are shown for the more dressy occasion. Beautiful broadcloth finish and in all this season's newest tones.

SEE DISPLAY
DRESS GOODS DEPT., MAIN FLOOR

Dress and Coating Plaids

Beautiful selection of the newest in these Dress and Coating Plaids. A showing of something that is different for spring. A wonderful choice of patterns and colorings.

SEE DISPLAY
DRESS GOODS DEPT., MAIN FLOOR

STORE OPENS - 9 A.M.
STORE CLOSES - 5.30 P.M.

The GRESSMAN Company Limited

STORE OPENS - 9 A.M.
STORE CLOSES - 5.30 P.M.

NEW MANAGER.

Mr. P. T. Flanagan recently elected Managing Director and Secretary of the Gillette Safety Razor Co. of Canada, Limited.

GILLETTE RAZOR CO. ANNUAL MEETING

R. T. Flanagan Appointed Secretary and Managing Director.

The annual meeting of the Gillette Safety Razor Company of Canada was held at the head office of the company, Montreal, February 15th.

Mr. J. E. Aldred, Chairman of the Board of Directors, presented the most satisfactory statement since the inception of the company in 1906.

Both export and domestic business for 1926 showed a remarkable increase over the previous years. Sales amounted to 1,500,220 Gillette razors and over 50,000,000 Gillette blades.

Mr. P. T. Flanagan was elected a Director of the Board, which now stands as follows:

J. E. Aldred, Frank J. Fahey, P. T. Flanagan, Henry J. Fuller, King C. Gillette, Sir Herbert S. Holt, Howard Murray, Thos. W. Pelham, Ralph E. Thompson.

The following officers were elected: Chairman of the Board, J. E. Aldred; President, King C. Gillette; Vice-President, Thomas W. Pelham; Treasurer, Frank J. Fahey; Managing Director and Secretary, P. T. Flanagan.

CAVAN PERSONALS

CAVAN, Feb. 23.—On Tuesday "a pot-luck dinner" was held at the home of Mrs. Richard Matchett. Twelve names had been drawn from among the names of the ladies on the United Church roll. Nine of these ladies were present, each one bringing one thing towards the menu of the dinner, sufficient for all present. These ladies were not supposed to say what they were contributing or to plan the menu, so that it was a matter of great interest to those attending as to what the dinner would consist of. Details were not published, but a well balanced and satisfying meal was reported. Each one paid a fee, just whatever amount she wished. The social side of the gathering was equally successful. The gathering broke up about four in the afternoon. Other dinners or teas are expected to follow along the same lines.

Mrs. L. H. Winslow was in Cavan Village on Wednesday morning teaching her music class at the home of Mrs. Albert Tinney.

Mr. and Mrs. William Gray, Millbrook, and Mr. Ward Brown, Oshawa, were week-end guests of Mr. and Mrs. James Paul.

Mr. Fred. Matchett is down from the West, visiting his brother, Mr. Richard Matchett, and other friends.

The Moncrief Brothers, Frazerville, were sawing wood at the Kelly farm on Monday.

To the destruction of the city of London by fire in 1666 may be traced the present system of fire insurance. The first company was formed at that time.

VISITING TORONTO.

Bishop William Montgomery Brown, D.D., convicted of heresy in March, 1924, at Cleveland, Ohio, by a court of nine bishops of the Protestant Episcopal church, and then deposed, but consecrated by Archbishop Francis in June, 1925, by the episcopate of the Old Catholic Church of Holland at his home in Galion, Ohio. Bishop Brown is at present in Toronto.

PRESENTATION TO BETHEL PEOPLE

Mr. and Mrs. Arthur Carveth Are Leaving Dummer For Smith.

WARSAW, Feb. 23.—On Wednesday evening the people of Bethel church and of its various organizations, as well as many neighbors and friends, gathered at Mr. and Mrs. Arthur Carveth's home to show that they would miss them when they are gone and wish them happiness and prosperity in their new home.

About the first of March they expect to move to Smith township, near Lakefield. The move is a certain wrench to each of them as Mr. Carveth was brought up and lived in Dummer beside Zion church until his marriage, Mrs. Carveth has lived her life since infancy on the farm they are leaving. In that house she was married and there she stayed, her parents remaining with her for a few years.

After some time spent in social converse, community singing, music by Mrs. G. Taylor, solos by Mr. H. Batten, and recitation by Mr. W. Anderson, the event of the evening took place. A handsome tablecloth was spread on the dining table, a few of the dishes of a dinner and tea set were placed upon it. The bowl, which contained the money over the gifts was in the centre of the table. Miss Clara Payne read the address and Mesdames Clayton and J. A. Crowe made the presentation, by pushing the table towards Mr. and Mrs. Carveth. The address was:

Dear friends:

It was with deep regret that we learned of your intention of moving to another community. Of course we know that such partings come to us from time to time, and that you make this change only because you feel that you can better your conditions; nevertheless the parting of old friends always is with pain. Though you are going but a short distance from us, and we shall see you from time to time, yet it will not be the same.

This community, in which you are highly respected, will miss you greatly. Your neighborliness and good fellowship has been an inspiration and a help to us all; and your influence has reached beyond the immediate community to the surrounding settlements, where men and women have been made better by even that distant acquaintance with you. You were associated with all that was good in the community, and if there was anything worth while to be promoted your assistance could always be counted upon. Nor were you afraid to take your stand against that which conscience disapproved of.

When we have said this it is but natural that we should refer to your church life, for it was owing to the influence of the church that you made that spiritual contact with Christ which has blossomed into such noble ideals as we see lived out in your lives. The church was given its proper place in all your plans. You were to be found at all its services, and you showed that you believed in the value of the church by the substantial financial support you gave toward its upkeep. You also so planned your work as to give time to the various organizations of the church, Mrs. Carveth being vice-president of the Ladies' Aid, and Mr. Carveth being secretary-treasurer of the congregation and trustee board.

Because of the prominent place you occupy in our lives and hearts we, the members of Bethel congregation, Bethel Ladies' Aid, together with your other neighbors and friends, felt we could not let you depart from our midst without gathering at your home to wish you God's blessing, and, as an outward mark of our esteem and good wishes, we present unto you this china dinner and tea set with this table cloth.

Our prayer is that as you go to your new home the grace of God may accompany you. May you have health, strength and happiness, and may your expectations be fully realized.

Signed on behalf of Bethel congregation, Bethel Ladies' Aid, and neighbors and friends by: Mrs. C. Jury, Mrs. George Garbutt, Mrs. E. Garbutt, Mrs. J. A. Crowe.

Mr. and Mrs. Carveth each thanked the donors, and expressed the hope that, as the distance would not be great, they would often meet their old friends and be able to welcome them in their new home.

On Thursday afternoon at the Public Health class Miss Alexander put in a very strong plea for clean, healthy bodies, and showed how cleanliness, rest, sleep and good plain, wholesome food made strong healthy bodies and clear minds fit to cope with what duties God put before them. She showed the evils of late hours, and spoke of the Peel county girls who made up their minds that there would be no public entertainment lasting later than eleven o'clock, whether for the church or any other purpose, and these girls have been able to carry out their idea.

The truth is that men honor and respect girls more, who do not keep late hours, and who do not allow any liberties.

Another theory the instructors stressed was proper food and clothing. During the great "flu" epidemic, six women died to one man, probably because the men were properly clothed, and the chest was protected. A man has an undershirt close up to his neck, then a shirt, then a vest, and perhaps a sweater, then a coat. He has warm underwear to his ankles, his trousers are cloth, his socks and boots are warm. He is comfortably and warmly clad. Many women wear light underwear, with nothing under the dress, over the shoulders a strap (and she never knew of any warmth in a strap, except when applied to the palm of the hand, light underwear, at best, silk stockings and thin shoes.

The fact that a child's pulse is more rapid than an adult's shows that the child should not have as heavy a diet. A child needs lots of rest and sleep, light nourishing meals, and frequent daily baths. Then it will grow and be healthy, and lessons will be no drag.

Mrs. J. B. Hiltz

Toronto, Ont.—"I found Dr. Pierce's Favorite Prescription very beneficial. During my third expectant period I was nauseated, my nerves went to pieces and I grew so weak and miserable that I could not do anything. I finally began taking Dr. Pierce's Favorite Prescription and from that on I got along fine. My nerves quieted down, I grew stronger and had a very healthy baby. She always has been exceedingly well. 'Favorite Prescription' is the greatest help in motherhood of any medicine a woman can take."—Mrs. J. B. Hiltz, 53 Sydenham St.

Go to your neighborhood drug store at once and obtain this Prescription in tablets or liquid, or send 10 cents to Dr. Pierce's Laboratory in Bridgeburg, Ont., for trial package of tablets.

Stamina

The man or woman who saves money and possesses the "staying power" to build up a substantial bank account will not long remain a small depositor.

Some day—and sooner than one realizes—the bank account becomes strong enough to go out and work for its owner.

Introduce yourself to any of our branch managers and let him tell you the experience of many depositors who built up a competence because they applied "staying power" to their savings accounts.

THE BANK OF TORONTO

PETERBORO BRANCH

E. J. H. Vanston, Manager

BETHANY NEWS

BETHANY, Feb. 23.—The villagers are getting their supply of summer wood in now while the good sleighing lasts. The recent fall of snow has greatly improved the roads for this job.

The saw-mill yard is rapidly filling up with saw-logs ready for the spring sawing.

A number of teams are drawing fine gravel for James McKinnon in readiness for the spring to re-build the dam at the grist-mill, which broke away before Christmas.

Other teams are drawing gravel from Cairns' gravel pit to repair the roads, thus trying to avoid spring holes in the roads which have heretofore held terror for the unwary motorist.

Mr. Herbert Patterson, who has been spending part of the winter with friends in Clarke Township and who has spent the past week with his family here, left on Tuesday for a visit with Toronto friends.

Mr. and Mrs. Victor Grandy, of Fleetwood, were visitors to the village on Tuesday.

Miss Eddy, of Newcastle, is visiting her sister, Mrs. Milton Wright.

Mr. Fred. Gray's little son, who has been ill for some weeks, was removed to Nicholl's Hospital on Thursday evening for a slight operation.

The Swiss Bell Ringers or the Musical Erkardts gave the villagers and surrounding district a musical treat on Thursday evening in the Town Hall. There were music from bells, goblets, broom-handle and hand-saw, as well as piano, violin, saxaphone and xylophone, besides singing and dancing.

Dr. Moir, of Peterboro, paid a professional visit to this village on Thursday.

Dr. Hamilton was a business visitor to Peterboro on Friday.

Miss Olga Fowler, of Peterboro, who for a number of years conducted a class of music pupils in the village and district, was in the village on Wednesday to resign her class, as she has accepted a position in the Capitol Theatre in Peterboro as organist. For the remainder of the term the class will continue under the instructions of Miss Webber, of Peterboro.

Mr. Harold Palmer left on a trip to Western Canada on Friday morning.

Miss Elva Jackson, of Otonabee, is spending a few days with Miss Violet Jackson and attended the Young Farmers' dance on Friday night.

Mr. Edward Swanson left on Thursday morning to take charge of the Lakefield section of the C. N. R.

The Young Farmers' Association gave a dance in the Town Hall on Friday night. The Stewart-Moncrief orchestra was engaged to play for the dance.

Safe Speedy Relief from Headache Neuralgia PAIN Stop Your Rheumatism

Send 10c for generous trial to Templeton, Toronto. 50c and $1 boxes at your druggist's.

T-R-C's TEMPLETON'S CAPSULES

You can rely on SHILOH FOR COUGHS

200-YEAR-OLD WOMAN PICKLED

NEW YORK, Feb. 23.—A 200-year-old woman warrior (that is, her torso) pickled and shrunken to a height of less than a foot, was displayed here to reporters and scientists recently by Charles P. Erez, of Quito, Ecuador. The woman was killed in battle. Her body was soaked in vinegar for six years, the bones removed, and then the mummy was ironed with hot stones. It was presented to the American Museum of Natural History.

SANTAL MIDY

PAIN in BLADDER

Promptly Eased by Santal Midy

Be sure to get the Genuine. Look for the word "MIDY"

FIRST PETERBORO SHOWING and Great DEMONSTRATION SALE

THURSDAY, FRIDAY and SATURDAY

OF THE NEW

Sanitary Non-Absorbent Mattresses

Made on an Entirely New Principle. A Demonstrator is here from the Factory, explaining the many outstanding qualities of these New Principle Mattresses.

Come in and see these Mattresses for which we have been appointed

EXCLUSIVE AGENTS FOR PETERBOROUGH

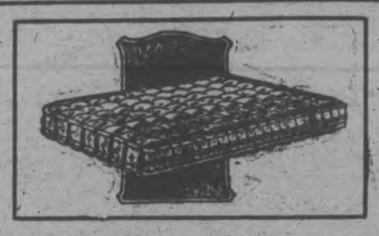

They are Sanitary, Dust-proof, Dirt-proof, Germ-proof, Durable and Comfortable

These Mattresses are covered with Quality Washable Sleep-Rite Ticking, and can be sponged with light suds and water to remove spots without discoloring or fading. All sizes at—

$8.50, $10.50, $15.75, $16.75, $18.75, $22.50, $28.50

SEE WINDOW DEMONSTRATION

FREE Dust Covers with Way-Sagless Springs during 3-Day Sale

These Springs carry a guarantee of 25 years service, and will be replaced if the fabric stretches, sags or breaks, FREE OF CHARGE. 3-Day Sale, each - - - - $11.50

Free Hemstitching on all Sheeting During the Sale!

THE J.C. Turnbull CO. LTD.

Special Thursday! 500 Fresh Cut Daffodils 60c doz.

OSAGE INDIANS BUY CARS' QUIT WORK' HIRE HELP

Ten Years Ago Villagers Lived in Mud Huts. Now Have Modern Improvements.

WHITE SERVANTS.

Women Ostracize Members of Sex Who Discard Tribal Dress.

BY BRUCE CATTON.
NEA Service Writer.

PAWHUSKA, Okla.—This is a story about the only town in the United States where every man is independently wealthy: where there is no poverty, no charity, no want: where every house is furnished with just exactly the things that the owner wants to have.

That town is the Indian village on the outskirts of Pawhuska, capital of Osage county and headquarters of the Osage nation, richest people on earth.

The Indian village ten years ago was a place of tents and huts. Its streets were little more than muddy lanes: its inhabitants eked out a rather scanty living as best they coucil.

Then the fabulous Osage oil wells began to flow. Money poured into the tribal coffers, to be divided equally among the members. And the Indian village became a village of comfortable homes, paved streets, modern improvements—and automobiles.

Nobody Works.

No one works in the Indian village—no one, that is, except the white servants who are hired by the wealthy Indians.

"The Indians don't like to work," admits J. George Wright, U.S. agent for the Osage reservation.

"What do they do to fill in the time, then?" he was asked.

"Drive automobiles, mostly," he says with a grin.

He's right. You will see more high-priced automobiles in the little Indian village than in any ordinary town of five times its size. Pierce-Arrows, Cadillacs, Packards, Marmons and Rolls-Royces: these are the cars favored by the noble red man. The automobile is his great hobby. And, considering that each Osage draws nearly $15,000 a year, why not?

Pawhuska, the white man's town, has felt the effect, too. There are as many automobile salesrooms here as there are in Oklahoma City. One of the salesmen tells a story to illustrate the vagaries of the leisure class of Osage county.

"An Indian came in recently and bought a big sedan," the salesman says. "It cost him about $2000 and he paid cash. Four days later he came in and wanted his money back. Said he didn't like the car.

"I told him I couldn't give all his money back, as he had used the machine, but I said I'd credit him with a good sum if he wanted any other car I had. So he pointed to a touring car, that came about $600 cheaper, and said: 'I want that.'

"It was a bargain all right, and I made the swap. Then I asked him why he preferred the open car to the sedan.

"'Well, you see,' he said, 'I can't spit in this closed car'."

Twice yearly the Indian village is enlivened by gaudy ceremonial dances, when Indians of neighboring tribes are invited in and great rows of barbecue fires light up the night. Then the men and women mingle in the "stomp dance," a weird parade to the tune of tom-toms. The dance has no religious significance, though it seems to have had a religious origin.

Wear Gaudy Blankets.

Most of the Indians go clad in blankets of the most giddy hues imaginable. These blankets, however, are not the woven Indian blankets of former days. Far from it. They were woven on the looms of Pawtucket and Fall River, and they sell in the stores here for prices ranging from 135 on up. The red man pays without a a whimper.

Some of the men ffect the white man's clothing but very few of the women do. The Osage women ostracise any Indian woman who does not ordinarily dress in the tribal costume.

All of which means much money to the merchants of Pawhuska. As a result, Pawhuska's retail shopping district is more substantial looking than similar districts in Guthrie and Ponca City, for instance, though these two cities are nearly three times Pawhuska's size.

Pawhuska would be only a shell without the Indians—and Pawhuska knows it. Consequently, Pawhuska is very fond of its upper class.

(Copyright, 1926, NEA Service, Inc.)

44 Hours a Week Enough Australian Court Decides

SYDNEY, Australia, Feb. 23 (United Press).—Declaring that modern workers need more leisure, the Federal Arbitration Court to-day decided that a 44-hour week of five and a half working days was practicable, and for all practical purposes the 44-hour week set forth will be the standard in Australia excepting in the State of Victoria.

The Court's decision was reached after five months' investigation in which employers' organizations solidly opposed Labor efforts to show that 44 hours a week work was sufficient for the welfare of the Commonwealth and 48 hours too much for the welfare of the workers.

The Greatest Of All Wars

The greatest of all wars is now at its height. The spiritual world is in a state of such fearful conflict that nothing so momentous has hitherto occurred in its whole history. Which is to win—the fundamentalists or the modernists, for so are the two opposing armies named? The cause of the conflict is and was, the statements made by many eminent ministers that they could no longer believe in certain things taught in the Bible such as the creation of man, the punishment of Jesus for the sins of others (the Atonement) the Virgin Birth, Jonah and the whale, and many others.

Clearly, if this attack upon the authenticity of the Bible as the inspired book which God issued for the instruction of mankind should prevail, then the Bible itself might be made the subject of further criticism and ultimately be thrown to one side as unworthy of belief. The reply to this attack by the modernists was the war-note of the old believers or fundamentalists, addressed to man, revealing only as God can, His own nature and thoughts.

The fundamentalists rejected, and reject with scorn and bitterness, the attempt of the modernists to interpret God and His ways as they, the modernists, see fit. They charge the modernists with usurping the place and power of the Bible and with substituting themselves and their ideas for God and the Gospel.

That this charge against the modernist is a true statement of the case there can be no doubt and what makes this conflict the greatest of all wars is that if modernism triumphs, then there is no revelation of God to man no history of Jesus and His divine mission except such as is admitted by the modernists. The modernists have placed themselves between God and man, and maintain that only that which appeals to their common sense and scholarship is worthy of credence.

Hence, we see that if the modernists prevail, we must take our religion from man. The fundamentalist maintains that our religion can come only from God Himself, and His Son, the Savior, as set forth in the Holy Scriptures. Clearly, if the Bible ceases to be our rule of faith we have nothing but the errant words of men to go by—a wholly impossible situation. In fact, so fundamental is the difference that it is a case of go-as-you-please if the modernist idea prevails, and the triumph of the rationalist follows. The whole matter has become the old appeal to Reason as against the appeal to Revelation all over again.

Some of you readers may remember that for many years I have been writing on this subject. it is only now, however, that the coming events have cast their actual shadows upon us. The spiritual evangelical world must now say which side it is on. The crisis has arrived and can no longer be side-stepped. Do you believe in the Christian religion as set out in the Bible because you believe the Bible to be God's own account of it and of the birth, life and destiny of man; or do you propose to believe only what seems reasonable to yourself?

In a word, do you propose to reject revealed religion in favour of rational religion.

These are the fundamental and modernistic facts of the case. The whole Protestant world is rent in pieces by the storm of conflict—the greatest of all holy wars. If you are a Christian according to the Bible you must say so. If you are a Christian according to the teaching of the modernist you must dsay so. The point of these remarks is not so much what the conflict is about, since that is now well known, but as to which side are you on? That is the question now forcing itself upon us. The intense bitterness of the conflict was further increased by the fact that those who changed their faith did not change their pulpits, but tried to carry their churches with them.

—J. H. BURNHAM.

MELLO-CREME

Nature's Food for Breakfast

Keeps you Satisfied till Lunch-time

You don't get that "all-gone, empty feeling" long before noon, when your breakfast porridge is MELLO-CREME.

This delicious new wheat cereal is REAL food; sustaining, satisfying and body-building.

It contains all the vital nutriment of the whole wheat, the germ, the bran, the valuable minerals and vitamins.

And it makes the most delicious porridge you ever tasted. The children just love it, and never tire of it.

Get a package (25c) today—your grocer has it.

Its Sweet, Nut-like Flavour Delights Every Taste

ASSESSMENT BILL IN SECOND READING

Provides For Increased Exemption From Municipal Income Tax.

TORONTO, Feb. 23 (Canadian Press).—When Hon. J. D. Monteith, Provincial Treasurer, suggested in the budget speech yesterday that the income tax reduction would encourage thrift on the part of workingmen, he had in mind the bill which the Government has introduced in the Legislature for the purpose of amending the Assessment Act. This bill provides for an increase in the exemption of householders from $2,000 to $3,000 and of non-householders from $1,000 to $1,500. The bill awaits second reading when the various provisions will be discussed.

SUN SURRENDERS

(Continued from page one.)

Panic in Native City

SHANGHAI, Feb. 23 (Canadian Press)—Near panic prevailed in the native quarter of Shanghai to-day as deserters and stragglers from the broken army of Marshal Sun Chuang Fang continued to arrive in increasing numbers and rumors were that they were planning the wholesale looting of the prize city.

French authorities strengthened the defences about their concession, which yesterday was bombarded by a Chinese warship which had deserted Marshal Sun's cause and gone over to the Cantonese. The intention was to shell Sun's arsenal by firing over the city but the shells fell short. In spite of the incident in the French quarters, thousands of refugees poured into it from the native section as the situation outside became more tense.

Meanwhile, the strike abated appreciably. It was estimated that thirty thousand of the hundred thousand which were on strike yesterday had returned to work. The majority of the inside force at the post office went back and the transportation services were nearing normal operations again.

Strike Abates

Marshal Sun was reported to have reached Shanghai to-day from Nanking, capital of this Province, which he surrendered to the Shantung military forces earlier in the day. The Shantungese took over the city as part of their plan to bring troops from the north to aid Sun's tottering army in the defense of Shanghai against the approaching Cantonese, who are lining up south of here.

Cruisers Captured

LONDON, Feb. 23 (Canadian Press)—A Reuters despatch from Shanghai says that Marshal Sun Chuan Fang's local officials to-day captured the cruisers whose mutinous crews were responsible for yesterday's bombardment of the Kiangnan arsenal, resulting in the dropping of shells in the French concession. The crews of both vessels had previously escaped.

PRIVATE SECRETARY

Thomas Archibald Stone, private secretary to Hon. Vincent Massey, Canada's Minister to Washington, photographed at his desk in the Canadian office there. Mr. Stone is a distinguished graduate of the University of Toronto and took a post-graduate course of two years in Paris.

MISTRESS OF EMBASSY

Mrs. Vincent Massey, wife of the Hon. Vincent Massey, Canada's first envoy extraordinary and minister plenipotentiary from Canada to the United States, who left for Washington last week. Mrs. Massey will be the charming hostess at Canada's official residence in Washington.

CANADA'S NEW EMBASSY

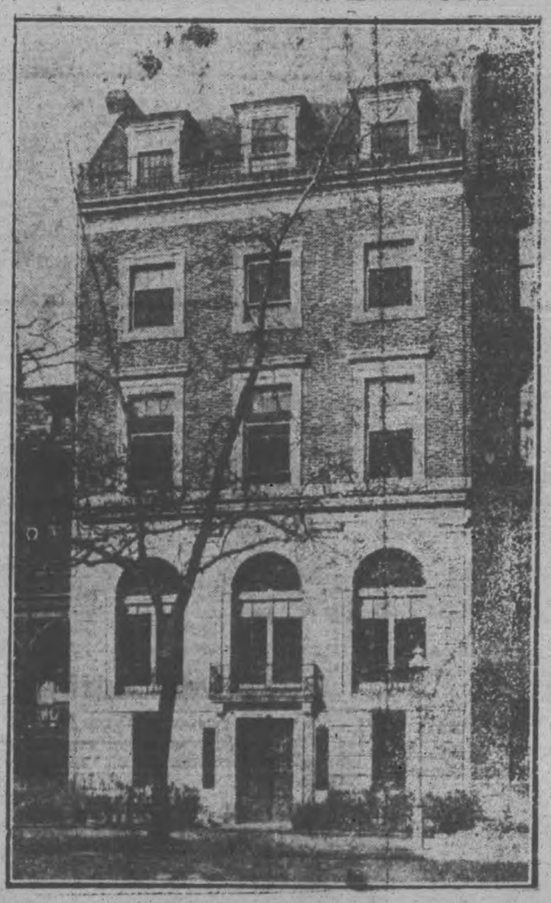

Photo shows the home just selected to be the first Canadian embassy in Washington, D.C., where Hon. Vincent Massey, who will be the first minister from the dominion, will have his office. The building is situated on the 1700 block of N. Street and is a stone's throw from the British embassy.

"WORTH ITS WEIGHT IN GOLD" SAYS OTTAWA MATRON

Mme. Beatrice Charlebois Could Not Hold Pen To Write. Nerves Completely Shattered, Health Ruined. Now Alert, Vigorous and Strong, She Gives Praise To Tanlac.

The two-year ordeal which she passed through before Tanlac came to her permanent relief, was recently described by Mme. Beatrice Charlebois, of 22 Rose St., Ottawa.

"What I endured in that time could not be told," she said. "I was so weak I could hardly walk. My appetite was poor and my stomach gave no end of trouble. Gas and pains would bring on fainting spells.

"My nerves were so completely shattered that I jumped in fright every time the doorbell rang. My hand trembled so that it could not hold a pen to write my name. Night after night I've gone without sleep, too nervous to lie still for even a few moments. Even my housework became too much for me.

"I tried all kinds of remedies in those two years, but can honestly say Tanlac gave me my first real relief. It built me up so that I've gained 11 lbs., eat and sleep fine and have nerves as calm and steady as ever. Tanlac is worth its weight in gold."

Build up your health on Tanlac, nature's own tonic made from roots, herbs and barks. Your drugist has it. Over 32 million bottles sold.

A QUANTITY OF

AMERICAN POSTAGE STAMPS FOR SALE

Apply Examiner Office

FEMINISM IN BANDITRY.

PARIS, Feb. 23. — A beautiful and well dressed blonde entered an antique store just off the Avenue De l'Opera, and when the dealer bent over to select an object, she bashed him over the head with a silver candlestick. Then she fell on her knees, rained kisses on his doubly-stunned brow, implored forgiveness, took his money, departed.

MAY BAR GUN-TOTING.

HELENA, Mont., Feb. 23.— Not so many years ago a holster, belt and gun were the most important articles of apparel in this state. But now, with the passing of the wild and woolly west, a bill has been introduced into the legislature that would prohibit carrying arms without permission from authorities.

SLAYER SURRENDERS.

Half Wit, Who Killed Two, Gives Up To Posse.

YUTAN, Nebraska, Feb. 23. — (Canadian Press). — Frank Marsh, half-wit farmer, who shot and killed two farmers and seriously wounded three others yesterday, was captured three miles from here to-day after an all-night search.

Marsh, who was sitting near a fence, offered no resistance, permitting the posse to tie him up.

THE AGE OF THE EARTH

An Astounding Bit of Information!

Scientists have not as yet been able to compute the age of the earth. But there is nothing to stop them from having as many guesses as they want.

* * *

The best guess so far is this:

A whole is as old as any of its parts. Therefore find out how old a portion of the earth is.

Take a couple of shovelfuls of earth and weigh it. Say it weighs three pounds. A pound is or was $4.86. Three times $4.86 is $15, roughly estimated. That was the way we were taught in school.

* * *

King Tut lived long ago, although he didn't live long.

Firemen wear suspenders.

* * *

The population of Yonkers is over 100,000. Why?

Therefore, the earth is 400,000,000 years old. Maybe more, maybe less.

HEAL ECZEMA, SKIN DISEASES WITH POWERFUL, PENETRATING ANTISEPTIC OIL

Must Give Results in 7 Days or Money Back, Says Bond's, Who Will Gladly Refund the Purchase Price To Any Dissatisfied User.

This wonderful preparation now known all over America as Moone's Emerald Oil is so efficient in the treatment of skin diseases that the itching of eczema stops with one application.

A few applications and the most persistent case of Eczema is healed never to return; even old chronic cases of long standing quickly show remarkable results.

Moone's Emerald Oil is safe and pleasant to use; it doesn't stain or leave a greasy residue. It is so powerfully antiseptic that even odors arising from cancers and gangrene are instantly killed.

Be patient; don't expect a single bottle to do it all at once but one bottle we know will show you beyond all question that you have at last discovered the way to restore your skin to perfect health.

Ask your druggist today for a 2 ounce original bottle of Moone's Emerald Oil. For sale at Bond's drug Store.

Bladder Weakness Remedied by Gin Pills

Buffalo man recommends them for kidney and bladder trouble

Gin Pills bring you quick relief from urinary and bladder troubles. They soothe the kidneys and bladder and get rid of that burning sensation; the frequent desire to urinate is overcome; brick dust deposits disappear. You can again enjoy comfort by day and sound sleep by night. Thousands of people are relieved of bladder and kidney troubles every year. Read what George F. Doetterl, Buffalo, N.Y., says of Gin Pills:

"I suffered from bladder weakness and frequent urination. I had tried other kidney remedies, but got no relief. Advised to take Gin Pills, I did so, and after taking half a box noticed much improvement. I can sincerely recommend these pills to anyone suffering from kidney and bladder derangement."

If you have headaches, backache, uric acid, pain in the kidneys, dizziness, frequent urination or swollen joints, Gin Pills will correct them. 50c a box at all druggists. The National Drug & Chemical Co. of Canada, Limited, Toronto, Canada. 125

RAILWAY TIME-TABLES.

CANADIAN NATIONAL RAILWAY

(Time-table corrected to date)

No. 96—7.00 a.m. for Port Hope, Oshawa, Toronto, Buffalo, and main points east of Port Hope.

No. 93—8.20 a.m. for Lindsay, Blackwater, Orillia, Midland and Toronto.

No. 98—8.35 a.m. for Hastings, Campbellford, Belleville, Brockville and Montreal.

No. 374—8.30 a.m. for Lakefield.

No. 92—12.00 noon for Port Hope, Cobourg, Ottawa, Montreal, Oshawa, Toronto, Hamilton, Buffalo and making connections with the International Ltd. for London, Port Huron and Chicago, also makes connection for Philadelphia and New York.

No. 100—12.15 p.m. for Hastings, Campbellford, Belleville, Kingston Brockville, Ottawa and Montreal.

No. 372—12.20 p.m. for Lakefield.

No. 95—5.25 p.m. for Lindsay, Blackwater, Orillia, Midland, Toronto and makes connection with the "National" for Winnipeg and Vancouver.

No. 99—8.39 p.m. for Omemee and Lindsay.

No. 94—9.12 p.m. for Port Hope, Kingston, Cornwall, Montreal, Quebec, Halifax, Boston, Portland, Carries through sleeper to Montreal.

CANADIAN PACIFIC RAILWAY.

Effective Sunday, Sept. 26.

GOING EAST—

11.59 a.m.—Norwood, Havelock, Bonarlaw, Tweed, Perth, Smith's Falls, Kingston, Ottawa, Montreal and intermediate points daily. On Sunday this train proceeds east only as far as Havelock.

8.10 p.m.—Indian River, Norwood, and Havelock. Daily except Sunday.

12.36 a.m.—Havelock, Tweed, Kingston, Perth, Smith's Falls, Montreal, St. John, Boston and New York. Daily except Saturday.

1.50 a.m.—Havelock, Tweed, Guelph, Perth, Smith's Falls, Ottawa.

GOING WEST—

4.55 a.m.—Myrtle, Toronto, Guelph, Goderich, Hamilton, Galt, Woodstock, St. Thomas London, Chatham, Detroit, Chicago and New York. Daily.

5.40 a.m.—Toronto (Yonge Street), Owen Sound, Teeswater and intermediate points between Peterboro daily.

7.35 a.m.—Toronto, Hamilton, Brantford, Buffalo, New York, Galt, New York, Galt, Woodstock, London, Chatham, Detroit and intermediate points. Daily except Sunday.

7.00 a.m.—Bethany, Lindsay, Orillia, Port McNichol and intermediate points. Daily except Sunday.

3.30 p.m.—Toronto, Hamilton, Brantford, Buffalo, Rochester, Boston, Woodstock, London, Windsor, Detroit, Chicago and intermediate points between Peterboro and Toronto. Daily.

6.35 p.m.—Lindsay, Toronto and intermediate points. Daily except Sunday.

WOMEN'S PAGE

SOCIETY

Mrs. M. F. Sharpe entertained a few of her friends at bridge last evening, following a small skating party.

• • •

Mr. T. C. Elliot is receiving the congratulations of his friends on his recovery from his recent illness.

• • •

Mr. W. A. Logan is in Ottawa, attending the annual convention of the Grand Chapter of the Royal Arch Masons.

• • •

Miss Agnes Best of Toronto and Miss Edwina Palmer were guests of Mrs. M. H. Park during their stay in the city.

• • •

Mrs. Leon Webb of Toronto, formerly of Peterborough, and her little daughter Catherine, are guests of Mrs. James Askwith, Murray Street.

• • •

Mr. J. J. Duffus is in Toronto today, attending the Good Roads Convention.

• • •

Mrs. W. J. Kent was one of the bridge hostesses of the week.

• • •

Robert Fowler of the University of Toronto spent the week-end with his parents, Mr. and Mrs. E. B. Fowler.

• • •

Miss M. Archer entertained at high tea and bridge last evening.

• • •

Mr. J. D. Cameron is in Ottawa, attending the annual convocation of the Grand Chapter of the Royal Arch Masons.

SONATA RECITAL

(By Jeanette.)

A very interesting and out-of-the-ordinary musical programme was given in the hall of the Conservatory of Music last evening, in the form of a Sonata Recital by Miss Edwina Palmer, violinist, and Miss Agnes Best of Toronto, pianist. It was an ambitious programme, composed of three difficult Sonatas in contrasting type and treatment and the work of the two young ladies was received with enthusiastic appreciation by those present.

The expert finish, the thorough, "intellectual" atmosphere, and technical proficiency of Miss Palmer's violin work is well known here, and was demonstrated fully in her music last night, while the piano playing of her companion, Miss Agnes Best, was delightful in the extreme. Her confident execution, animated and velvety tone, firm touch and a brilliant interpretation made her performance exceptionally attractive.

As explained by Mrs. J. Forbes Allan, prior to the opening number, the two artists are not classed as soloist and accompanist, but rather as companion soloists, the violin and the piano taking the lead in turn, and the ensemble work showing the excellence of the combination.

There was a splendid interpretation of the noble music of Beethoven, in the Sonata in F major, Opus 24, which formed the first number on the programme. Spiritual in import and purport, this quality gives warmth and elasticity to music which is intensely thematic in character, and the Sonata played last evening was an excellent example of the master composer's variation in themes to avoid monotony. The opening mood is one of happiness, sometimes exuberant, while a dreamy and langurous atmosphere characterizes the second, with a merry little "Scherzo" preluding the closing Rondo which combines elements of all three in its ending.

The Brahms' Sonata in D minor, Opus 108, was an outstanding composition, beautifully played. The yearning after emotion and expression which marks the work of this musician, the originality in figure and harmony, and the ascetic mood which combines with an element of barbaric force to make his music quite out of the ordinary, were splendidly interpreted in the different passages of this Sonata, which opens with a smooth beat that recalls the seductive music of the East, and progresses through movements in which the violin and piano are in turn paramount, expressive of simple, folk-song melody, to the heaped-up, massive harmony of the finale.

In contrasting atmosphere was the final Sonata, a composition in C major by Frederick Delius a modern composer whose work neglected for nearly a quarter of a century is now coming into prominence. His muse is of the attractive poetical type and his compositions have a wistful charm which shifts constantly through kaleidoscopic passages of ethereal charm. This composition, like its contrasting companions, was interpreted with fascinating effect by the two musicians.

Several lovely floral tributes were presented to Miss Palmer and Miss Best, the former receiving a sheaf of roses from the Women's Music Club and an exquisite bouquet of rose tulips from her pupils, and the latter being presented with a bouquet of carnations from Mrs. Dorothy Allan Park and a bouquet of tulips and daffodils from Miss Palmer's pupils. They were presented by Mary Westbye.

HARMS VARNISH

If alcohol is spilled on varnish, wash immediately with water or pour on oil.

Evening Examiner "IDEAL Fashions" by Jean Bell-Hamilton

The Bolero Dress is Smart

This bolero dress is decidedly smart, yet quite easily fashioned. The skirt has inverted plaits in the front and is joined to a front bodice, while the back is in one piece. A bolero is attached at the side seams and falls in graceful folds in front, and the long sleeves are gathered to wrist-bands. A wide girdle fastens with a buckle in front. Contrasting material is effectively used for the shaped collar and bodice front over which the bolero opens. NO. 1476 is in sizes 34, 36, 38, 40 and 42 inches bust. Size 36 requires 3⅝ yards 39-inch material, or 2⅝ yards 54-inch, and ¾ yard 36-inch contrasting. Price 20 cents the pattern.

The garments illustrated in our new Fashion Book are advance styles for the home dressmaker, and the woman or girl who desires to wear garments dependable for taste, simplicity and economy will find her desires fulfilled in our patterns. Price of the book 10 cents the copy.

Pattern Purchase Coupon

Address Fashion Department, Evening Examiner

No. ..... Street .....

Name .....

Pattern Number .... Size ...

Town .....

Province .....

Amount Enclosed .....

Price 20 cents each—coin preferred

ALWAYS BEFORE EATING

There are dangerous disease germs on many objects that baby fingers touch. Children's hands should always be bathed with the mild Lifebuoy Soap lather before eating.

Lifebuoy is the purifying toilet soap. Its constant use provides an invisible shield against germs.

"27 GERM DISEASES may be carried by the hands." Life Extension Institute

LB713

LIFEBUOY HEALTH SOAP Purifies and Protects Lever Brothers Limited Toronto

READ THE WANT ADS.

SAINT and SINNER

By ANNE AUSTIN

(Continued from yesterday.)

The coroner's friendly smile faded as he leaned toward Cherry across the table. "Think hard, now, Mrs. Wiley. Did Mr. Cluny say nothing—nothing whatever—about forcing you to marry him against your will?"

Cherry shrank against the back of her chair, her eyes dilating with fear. She glanced helplessly at her sister, as if seeking help. Faith shook her head slightly, forming words soundlessly with her lips: "Tell him the truth! The truth!" She wanted to rise, to rush to her sister, to whisper in her ear, "Mary Kearney was listening! Mary has already told what Cluny said to you," but she had to sit there helpless, forming soundless words with her lips.

Then understanding flooded Cherry's face with color. Faith had not failed her. The silent message had reached the distracted girl's dazed brain.

"Oh," she drew a deep breath and smiled like an adorable child who knows that no one can be seriously angry with it. "He said things like that, but he didn't really mean them! He said something silly about forcing me to keep my word. He said he'd make me stay there until Bob came and go home with him to dress for the wedding. Then I told him that I was going to marry Chris, that I'd rather kill myself than marry him—Mr. Cluny, I mean. I meant it too," she added in so low a voice that the stenographer looked up uncertainly from his notes.

"Then what happened, Mrs. Wiley?"

"Then I ran to the door and tried to leave the room, because I couldn't make him believe me and I was afraid Mr. Hathaway would come any minute. He was closer to the door than I was, and he opened it, and he saw Mary, the parlormaid, listening near the door."

"Did you try to—to escape then?" the coroner phrased his question with distaste.

"Oh, yes," Cherry spoke brightly, "but he held me back. Then he closed the door and I began to cry again. I told him Chris was waiting for me down below in the driveway, and that I loved Chris, and was going to marry him or not marry anybody. I—I told him I'd say 'no' when the rector asked me at the altar, if he made me go to the church. He gave up then and—and kissed me on the forehead—" again she spoke in a low voice, blurred with tears.

"Then he said, 'I hope you will be very happy, my dear child. I have known all along that I was too old, that it was wrong of me to let you sacrifice your youth and beauty to an old man.'

"Oh, he was good, good, and I felt so sorry for him I could hardly bear it. I kissed him on both cheeks, ran down the stairs and out of the house to Chris."

"Now, Mrs. Wiley, this is important. Did you see anyone—any living soul—as you left the house, either in the house or in the grounds?"

Cherry shook her head, forlorn and terrified again, for no one knew better than she that everyone in the room was asking the question of himself, "If she didn't do it, who did? Who could have done it?"

"No, sir," she answered simply. "I didn't see anyone but Chris. I asked him what time it was—it seemed that it ought to be awfully late, so much had happened. It was nineteen minutes 'till nine."

"You're sure of the time?" the coroner asked, his face very grave.

"Yes, sir. I remember saying to Chris that Bob was due in just four minutes and it would be just like him to be early and catch me running away with Chris. But we didn't see him or anyone else."

"Mrs. Wiley, before you got into the car, did you see any footprints in the snow along the path you took or near Mr. Wiley's car?"

Cherry's eyes widened, held the coroner's for a long moment as comprehension of the motive behind his question dawned, then she shook her head. "I wasn't looking for footprints or thinking about them. All I was thinking of was getting away from there—here—before Bob Hathaway came and caught me running away with Chris."

"You were not running away because you were afraid of the consequences of your act—of what you had done to Mr. Cluny?" the coroner shot the question at her suddenly.

Anger flooded Cherry's cheeks with color. "Dr. Murchison!—I didn't do anything to Mr. Cluny. I don't believe anybody did anything to hurt Mr. Cluny. I believe it was an accident, that the wind blew the vase off the bookcase or that he knocked up against the bookcase and jarred the vase so that it fell on the back of his head and—and killed him."

The coroner picked up the big, broken Chinese vase and hefted it curiously, with a half-smile on his lips.

"Are you prepared to testify that that is the way it happened, Mrs. Wiley? Come now—don't be frightened. Let's have the whole truth. In scuffling for your freedom with Mr. Cluny, did he bump against the bookcase and jar it so that it fell upon his head?"

Cherry half rose from her chair, her eyes blazing. "I only said that is the way I think it happened!" she cried indignantly. "I didn't see anything happen to Mr. Cluny. He was alive and well when I left the room. That's all I know—every blessed thing—about Mr. Cluny. I didn't kill him, I didn't. I didn't. And I didn't see any accident happen to him, or see anyone else kill him! You've got to believe me!"

"Try to control yourself, Mrs. Wiley," the coroner spoke in a gentle, soothing voice. "And go on with your story. You joined Mr. Wiley in his car—"

"Yes, sir. Chris wanted to stop at his apartment to get his bag, which was already packed. He said he'd been pretty sure I'd marry him, if he could talk to me at the last minute, as he did. He got the bag, while I waited in the car. Then he stopped at the garage where he keeps his car, and had it filled up with gas and oil, and we drove on to Marlboro county. We got to the preacher's—his name was Bates—about ten o'clock."

"Just a minute, Mrs. Wiley. You say Mr. Wiley drove all that distance—at least thirty-six miles in an hour, while it was snowing hard?"

"Oh, Chris' car can do fifty any time," Cherry answered, with a tinge of boastfulness. "He always drives fast. Now, don't you go to thinking we were driving fast because we were scared!" she cried indignantly. "We didn't know that anything dreadful had happened. But of course we wanted to get married as quick as we could, because—because, well, I was afraid Faith would try to stop me."

"I see. Now, Mrs. Wiley, when and how did you receive the first news of the tragedy?"

"After we were married, Chris and I went to a farmhouse that often takes eloping couples in for the night. The Rev. Mr. Bates sent us there. They didn't have a telephone, or I'd have phoned Faith that I was married, and not to worry about me. We'd planned to drive on to Chicago for our honeymoon, if the roads were good enough, and got up early this morning to make a start.

"When we were eating breakfast early the next day, Mr. Bates came over with a morning paper, and told us he'd phoned the police here that he had married us last night. Chris and I couldn't believe our eyes; it seemed too horrible, so we drove right on to Minturn and reported to the sheriff. We came here with him, and—and that's all I know."

TOMORROW: If Cherry didn't kill Mr. Cluny—who did?

(Copyright, 1926, NEA Service, Inc.)

Rubber jumpers for the wet weather use of women golfers are among the fashion novelties.

Women's Hygienic Worries

Ended by new way—Discards like tissue

By ELLEN J. BUCKLAND
Registered Nurse

THANKS to modern scientific findings, women are now almost entirely relieved of old hygienic worries by a new way called Kotex.

✓ You discard Kotex easily as tissue. Which ends laundry and disposal problems completely.

You wear sheer frocks and gowns, dance, motor, go about for hours without a moment's fear—for this way is 5 times as absorbent as ordinary cotton "pads."

Also, it deodorizes—ending *all* fear of offense.

You can obtain it at any store, without embarrassment, simply by saying "KOTEX." Box of 12 costs only a few cents.

Obtain today. Once you try it, you'll never again risk old ways. Be sure you get the genuine. Only Kotex itself is "like" Kotex.

KOTEX
No laundry—discard like tissue

DRESS

By MARY MARSHALL

Full blown roses of silk and velvet with rhinestone centers, worn over the shoulder at the back, are shown on the figure above, and below is shown a large georgette flower placed on the shoulder of one of the new satin frocks. The little bouquet at the right below consists of leaves and flowers made of feathers. To the left in the center are two red crystal cherries with green taffeta leaves to be worn on the lapel of one of the vew suits or jackets and above at the right is a red patent-leather flower appropriate for a tailored costume.

In France it is an act of patriotism to wear artificial flowers, just as it is to drink wines. We can hardly do our bit to favor the fortunes of the French republic by drinking French wines without breaking the laws of our own, but as yet it has occurred to no one to see anything immoral or unwholesome in wearing artificial flowers. An enormous number of women and girls in Paris and other French cities earn a meager but adequate living by making artificial flowers of all descriptions. Consequently French women of more ample means feel it their duty to favor this industry by keeping alive the fashion for wearing artificial flowers. And when fashionable Parisians set the fashion for wearing artificial flowers, the whole world follows suit.

Some of the loveliest of spring dance frocks are made of georgette, chiffon or other diaphanous material with their rather ample hems entirely edged with small artificial flowers. The weight of the flowers on the light skirts gives them a swing that is very graceful in dancing. There are period frocks of taffeta appropriately trimmed with flowers of silk ribbon and silk tissue of the sort made in the eighteenth century, when the frocks which inspire the present period frocks were worn. The tailored jackets that are spoken of so favorably for spring really need one of the bright posies of patent leather or other shining material at the buttonhole. Larger, more intricate nosegays are chosen to give a note of interesting contrast to wide fur collars on evening and afternoon wraps. Enormous chrysanthemums of chiffon and velvet are often chosen for this purpose. A group of three big chiffon and velvet clematis makes an effecive bouquet for the fur wrap of ermine and on the darker fur a cluster of gardenias may be worn to advantage.

On your evening frock you may wear your nosegay of artificial flowers conventionally on one shoulder at the front, or you may show your originality by wearing it at the back on the shoulder. You may place one or two huge roses or chrysanthemums on your hip if you like, though this is not so convenient for the dance frock.

Quite the newest lapel ornament for the spring tailored suit consists not of flowers, but of two crystal cherries with bright green taffeta leaves and stems.

(Copyright, 1927, McClure Syndicate.)

Never use strong acids or alkalis on the metals that are connected with plumbing.

HOROSCOPE

The Stars Incline, but do not Compel.

Thursday, February 24, 1927

Good and evil planetary influence contend to-day, according to astrology, 9nd it is a time to be exceedingly cautious.

Women have a fairly good chance to succeed in business or social affairs while this rule prevails.

This is a favorable planetary government under which to be married, but there is danger of frequent quarrels which will not be serious.

Good luck is foretold for the young folk who employ brains as well as heart in choosing their domestic partners. The stars seem to encourage love founded on common sense.

Many elderly persons will wed in this new year, for there will be a desire to escape solitude which is part of the complex of the jazz age.

New inventions of the most amazing type are foretold for this year which is to be marked by many extraordinary steps in world progress.

This is not a lucky day for promoters or for those who seek political preferment. It is well to await more favorable planetary influences.

It is not an auspicious sway for those who seek employment, but, while positions may be hard to find, it is prophesied that war somewhere on the globe soon will greatly stimulate industry.

Mars is in threatening aspect that is read as foreshadowing terrible conflicts in various foreign countries.

If astrologers are to be believed, the world is on the edge of many serious disturbances, and even grave conflicts.

It will be remembered that, since the close of the World War, those who read the stars have foretold that peace for all the nations of the earth is a dream not soon to be realized.

The aspects to-day encourage the study of psychology and philosophy and indicate many religious revivals.

Persons whose birthdate it is may expect rare good luck in romance and they should avoid too much concern regarding affairs of the heart.

Children born on this day probably will have a capacity for intense emotion. These subjects of Pisces usually have distinct personality.

(Copyright, 192", by The McClure Newspaper Syndicate.)

GIRLS! TELL THIS TO YOUR SKINNY FRIEND

Tell him that the quick easy way to put pounds of solid flesh on his bones is to take McCoy's Cod Liver Extract Tablets.

Tell him that these tablets are rich in vitamines and besides helping him to fill out his flat chest and sunken cheeks and neck the vitalizing vitamines in McCoy's will make him strong and vigorous and give him more ambition.

Tell him that he can get 60 tablets for 60 cents at McDermid & Jury, Bond's Drug Store, McDermid Drug Co., or any druggist anywhere and that if he isn't delighted after a 30 day test he can have his money back.

COOK SLOWLY

All puddings that should be creamy and smooth, as for instance, custard, rice or tapioca should be cooked slowly.

The traditional tomb of Eve at Jeddah, which the Wahhabees are reported to have demolished to prevent idolatry, is of enormous dimensions. Burton while on his pilgrimage to Mecca roughly measured the grave, and calculated that the first ancestress of the human family must have been at least 180 feet high, and "shaped like a duck."

Serve it Quick and Hot

SHREDDED WHEAT

eaten in the morning gives you added snap and energy for Winter days

BLEACHED BONES TELL THE STORY

ROCHE PERCEE, Sask., Feb. 23 (By Canadian Press).—Discovery of bleached bones strewn at the base of strange rock formations, which rise above this little Southern Saskatchewan settlement, has brought forth a story from neighboring farmers, which explains the absence of grazing livestock on the fertile plateau.

Years ago stockmen were troubled by depletion of their herds through some mysterious agency. One night the cause was found. Racing wildly toward the precipice, a herd of horses which had been stampeded by a violent thunderstorm, plunged through the darkness to their doom. Subsequently, it was revealed that many head of cattle had been killed in the same manner.

The toll exacted by the treacherous precipice, became so large that ranchers eventually moved their herds to new grazing grounds. One of the loftiest beacons of the formation became known as "Hoodoo" rock, for at its base was found the remains of a great number of horses and cows.

To-day, "Hoodoo" rock, a landmark of superstition, is seldom visited, and only the bleached bones of dead livestock mark the narrow shelf along the creek-side 100 feet below.

Dr. Zatae L. Straw, who occupied the chair at the recent Republican State convention in New Hampshire, is the first woman ever called upon to preside over a political convention in that State. Dr. Straw was a member of the last New Hampshire legislature and has been renominated for another term.

Don't Fuss With Mustard Plasters!

Don't mix a mess of mustard, flour and water when you can relieve pain, soreness or stiffness with a little clean, white Musterole.

Musterole is made of pure oil of mustard and other helpful ingredients and takes the place of mustard plasters.

Musterole usually gives prompt relief from sore throat, bronchitis, tonsillitis, croup, stiff neck, asthma neuralgia, headache, congestion, pleurisy, rheumatism, lumbago, pains and aches of the back or joints, sprains, sore muscles, bruises, chilblains, frosted feet, colds on the chest (it may prevent pneumonia).

The Musterole Co. of Canada, Ltd., Montreal

MUSTEROLE
Rub In Not Blister

Better than a mustard plaster

JOLLY JINGLES

By Graham Hunter

Tin of 4 cubes, 15c.
Tin of 10, 30c.

Putting in the BEEF

When you add "OXO" to Soups, Stews and Meat Pies, you put in Concentrated Beef, thus making them more nourishing and tasty, with the rich nutriment and flavour of prime lean beef.

"OXO" is the Housewife's Great Economy.

OXO LIMITED, 356 St. Antoine St., Montreal

"OXO"

The Cook's "Best Friend"

THE SWISS FAMILY ROBINSON

On Guard

Manitoba Dog-Musher Leads in Quebec International Derby

MAKES OFFER TO EX-CHAMP FOR HEAVY BOUT

Jack Dempsey May Enter the Ring For Match With Maloney.

PROBE SCALPING.

Guess Is That Pugilist Will Return to Ring Under Rickard.

NEW YORK, Feb. 23—(U.P.)—Humbert Fugazy, runner-up to Tex Rickard in the merry business of promoting prize fights, is attempting to win another pot from his better known contemporary.

Fugazy has jumped into the heavyweight elimination tournament, Rickard's pet project, with an offer of $300,000 to Jack Dempsey for a bout with Jim Maloney, recent conqueror of Jack Delaney.

A United Press dispatch from Los Angeles yesterday said that Gene Normile, Dempsey's business representative, had announced after a two-hour conference with the former champion, that he "probably would accept Fugazy's proposal if no larger offers were forthcoming."

Normile said Dempsey intended to return to the ring and had not been affected seriously by an attack of blood-poisoning.

Fight for Rickard

The probability is that Dempsey will return to the ring and meet Maloney, but not under the direction of Fugazy. The guess is that Tex Rickard will stage the bout and that it will be held between Decoration Day and the Fourth of July at one of the local ball parks.

Fugazy has made the same mistake he exhibited while courting Gene Tunney's signature to a contract after the marine had won the heavyweight championship. He tipped his hand to Rickard and the latter went right out and hiked the bid.

While the wily Texan may not offer Dempsey more than $300,000, if that, there is one thing he can promise that Fugazy can not, and that is a bout with Tunney.

The feeling has grown lately among local boxing fans that the so-called "elimination" tournament may already have succeeded in eliminating everyone but Dempsey and Maloney.

Both fighters are drawing cards and probably would prove better gate attractions than any of the other heavyweights now matched in the tournament, including Mike McTigue, Jack Sharkey, Paolino and Knute Hansen.

Ticket Scalping

A determination to investigate ticket scalping coincident with the Jack Delaney—Jim Maloney fight, even though the bout itself has passed into history was expressed by Chairman James A. Farley, of the State Athletic Commission. He has ordered Tex Rickard to appear before the board with a full list of every ticket sold or given away for the bout.

Some of the tickets sold by speculators have been traced to a consignment bought by Dan Carroll, Maloney's manager. Others were believed to have come from a block purchased by the Commission itself.

Still others, Farley believes were free tickets given to personal friends of Garden officials and to newspapers.

Motorists in Britain who wish to do part of their travelling by train may do so, carrying their cars at special rates.

VICTOR AND VANQUISHED

At LEFT, Jack Delaney, light-heavyweight champion, who tried to give away thirty-one pounds and beat Jimmy Maloney, RIGHT, in a ten-round bout at New York last week. The Canadian, despite the disparity in weight, was a 13 to 5 favorite, but the odds should have been the other way around. Maloney won six of the ten rounds and held Delaney even up in two of the others.

BILLIARD TITLE DATES ARE SET

Matches For Canadian Championship Take Place Next Month.

FINAL IN TORONTO.

If one could judge by the entries, the first annual amateur English billiard championship of Canada is going to be a huge success. On the closing date the Secretary of the association had in his possession eighty entries; seventeen more than were received by the Billiards Association of England for the English amateur championship.

That the interest in this great contest is not confined to one particular part of the country is shown by glancing over the list of entries; practically every Province in Canada being represented in this contest. The Provinces and their entries are as follows:

Prince Edward Island	16
Quebec	7
Ontario	16
Manitoba	7
Saskatchewan	6
Alberta	21
British Columbia	8

making a total of eighty (80).

Big Task for Officials.

Now that the entry list is closed, the officials of the Billiards Association have a tremendous task ahead of them in arranging schedules of playing dates for the various contestants. This is especially hard in such a vast country as Canada, as in order to save the time and expense it is necessary to work out even the smallest detail, such as the arrival and departure of transcontinental trains at various points throughout the country where the players will meet. The officials of the association in each Province are arranging the preliminary games to decide their Provincial champion, as quickly as possible, and the first clash of Provincial champions for the Dominion title will take place at Calgary on March 8. The various points at which Provincial champions will meet across the country, and dates, are as follows:

Calgary, March 8, between the champion of British Columbia and champion of Alberta. The winner of this match will then play the champion of Saskatchewan at Moose Jaw on March 10. The winner of this match plays the champion of Manitoba in Winnipeg on March 12. The winner then plays the champion of Western Ontario on March 14, at Fort William. The champion of Prince Edward Island will meet the champion of Quebec in Montreal on March 14, and the winner will then come directly to Toronto, meeting the Eastern Ontario champion on March 17. The winner arriving from Fort William will then play the winner of the March 17 match on March 18, and March 19, for the Dominion finals.

Good Trophies.

A series of beautiful trophies are being donated by the Brunswick-Blake-Collender Company of Canada, Limited, consisting of one large trophy valued at $500.00 emblematical of the Dominion championship, and to be competed for annually. Also, one large trophy will become the permanent property of the Dominion champion, and a Provincial trophy to become the permanent property of each Provincial champion.

The elimination contest to decide the contest of Ontario is being held in Toronto this week. Mr. Tom Tothill, the well-known professional and champion of the north England, has kindly agreed to referee free of charge, it having been decided that the proceeds of all these matches during the entire championship for all games played in Toronto will be donated to the new East-End General Hospital. The association has arranged that all proceeds from all games from coast to coast be donated in each case to some deserving charity.

Last year the Billiards Control Association of London, England, inaugurated a British Empire amateur billiard championship scheme, in which each Dominion and Colony of the British Empire would have an opportunity of sending a contender to London, England, to play for the British Empire billiard championship. Owing to the previous lack of organization among Canadian amateur billiard players, it has been unfortunately impossible to send a contender to England for this event before, but the Billiards Association of Canada hope that at the conclusion of this championship they will be in a position to have a worthy contender for the British Empire title.

It is also realized in this connection by the officials of the organization that the reason for the amazing skill of the English player is the fact that English billiards is an indoor sport made familiar to practically every English boy in his young days, and in order to put the game on a similar basis in Canada, the Billiards Association of Canada is now considering plans to promote a junior amateur English billiard championship.

To show the interest taken by prominent men in this movement it might be stated that the officers of the Billiards Association of Canada for 1927 are as follows:

Prof. Wm. P. Kennedy, M.A., L.D., of the University of Toronto —President.

A. C. Gillespie, Toronto — 1st Vice-President.

Fred. Ratcliffe, Toronto — 2nd Vice-President.

Frank A. Eddis, Toronto — 3rd Vice-President.

Quebec Provincial President — Mr. J. R. Fidler, of Montreal.

Manitoba Provincial President—Lt.-Col. R. H. Webb, Mayor of Winnipeg.

British Columbia Provincial President—Mr. Chas. Jones, of Vancouver.

Membership in the association includes the privilege of taking part in any contest organized by the association, and costs only $1.00 per year.

Information regarding the championship games will be gladly given by the Secretary-Treasurer of the association, Capt. H. Dudley-Waters, M.C., 252 Carlton street, Toronto.

CURLING

AT LAKEFIELD

Played on February 21st at Lakefield in Skips' Bonspiel for Casement Cup.

W. W. Leonard	G. Davies
W. W. Leonard	E. Watson
J. E. Galvin	C. Waldon
C. S. Tanner	B. O. Dench
Skip..... 7	Skip..... 5
S. Spence	J. R. Northey
R. G. Charlton	J. A. Porter
D. H. Webster	H. R. Wagar
D. H. Charlton	W. Watson
Skip..... 20	Skip..... 7

Tanner plays Millar on Tuesday night and the winner plays Charlton in the finals.

The fibre of milkweed is often used to produce the nap on silk hats.

Long serious illness and complications often follow Colds, Grip and Influenza. Guard your health against this danger. Price 30c. (Made in Canada.)
The box bears this signature
E. W. Grove
Since 1889

Old Country Football

The following are the standings of the teams in the various sections of the Old Country soccer leagues:

ENGLISH LEAGUE.

First Division.

	P.	W.	L.	D.	Pts
Huddersfield	29	13	4	12	38
Newcastle U.	28	16	7	5	37
Sunderland	31	16	10	5	37
Burnley	28	14	7	7	35
Leicester City	30	13	10	7	33
Liverpool	28	14	11	3	31
Blackburn R.	30	13	12	5	31
West Ham U.	29	13	12	4	30
Aston Villa	29	13	12	4	30
Bolton Wan.	27	12	10	5	29
Arsenal	28	10	9	9	29
Manchester U.	29	11	11	7	29
Tottenham	29	11	11	7	29
Sheffield U.	28	10	10	8	28
Wednesday	29	10	12	7	27
Derby County	28	12	15	1	25
Birmingham	28	11	14	3	25
Bury	28	8	12	8	24
Cardiff City	26	8	12	6	22
Leeds United	28	8	15	5	21
Everton	30	7	17	6	20
W. Bromwich	28	7	17	4	18

Second Division.

Middlesboro	27	17	5	5	39
Notts Forest	28	14	4	10	38
Preston N.-E.	27	14	4	9	37
Manchester C.	29	16	9	4	36
Portsmouth	27	15	7	5	35
Chelsea	26	13	6	7	33
Hull City	27	14	8	5	33
Swansea T.	27	12	7	8	32
Southampton	27	12	9	6	30
Oldham A.	29	13	12	4	30
Blackpool	29	12	12	5	29
Portvale	27	8	8	11	27
Barnsley	27	10	12	5	25
Reading	26	9	11	6	24
South Shields	25	9	11	5	23
Fulham	28	8	14	6	22
Wolves	27	7	13	7	21
Notts County	28	9	16	3	21
Grimsby	28	6	15	7	19
Darlington	27	7	16	4	18
Clapton O.	27	6	16	5	17
Bradford C.	28	3	18	7	13

Third Division—Northern Section.

Stoke City	29	19	4	6	44
Rochdale	29	17	6	6	40
Halifax	28	15	4	9	39
Bradford	29	17	7	5	39
Nelson	26	17	5	4	38
Stockport	28	17	7	4	38
N. Brighton	28	12	7	9	31
Tranmere R.	29	13	11	5	31
Chesterfield	27	12	11	4	28
Doncaster R.	27	10	9	8	28
Walsall	27	10	10	7	27
Rotherham	30	8	12	10	26
Ashington	28	8	12	8	24
Hartlepool	29	10	15	4	24
Lincoln City	28	6	11	11	23
Wrexham	27	7	12	8	22
Wiganboro	29	8	15	6	22
Crewe A.	27	7	13	7	21
Southport	26	6	12	8	20
Durham C.	28	8	17	3	19
Accrington	28	6	17	5	17

Third Division—Southern Section.

Barrow	28	3	19	6	12
Bristol City	27	18	3	6	42
Swindon T.	28	16	5	7	39
Brighton	26	15	4	7	37
Millwall	28	15	6	7	37
Plymouth	28	14	6	8	36
Newport	28	16	9	3	35
Crystal Palace	27	12	9	6	30
Exeter City	28	12	10	6	30
Luton Town	28	9	9	10	28
Bournemouth	27	10	10	7	27
Southend U.	28	11	12	5	27
Brentford	24	9	8	7	25
Bristol Rovers	26	9	11	6	24
Norwich C.	27	9	12	6	24
Coventry C.	29	11	16	2	24
Charlton A.	26	8	12	6	22
Merthyr T.	28	9	15	4	22
Q. P. Rangers	28	8	15	5	21
Watford	29	9	17	3	21
Gillingham	27	6	14	7	19
Northampton	29	7	17	5	19
Aberdare	29	6	19	4	16

SCOTTISH LEAGUE.

First Division.

Motherwell	29	18	6	5	41
Rangers	26	17	4	5	39
Celtic	24	15	4	5	35
Aberdeen	27	12	6	9	33
Falkirk	26	13	7	6	32
Airdrie	28	13	10	5	31
Dundee	26	11	8	7	29
St. Mirren	27	13	11	3	29
Cowdenbeath	27	12	11	4	28
Hibernians	27	11	10	6	28
St. Johnstone	28	11	11	6	28
Queen's Park	27	11	12	4	26
Hearts	28	9	12	7	25
Partick T.	27	10	13	4	24
Hamilton A.	27	9	12	6	24
Kilmarnock	28	8	13	7	23
Clyde	27	6	13	5	17
Dunfermline	27	6	16	5	17
Morton	28	7	18	3	17
Dundee U.	27	5	17	5	15

Second Division.

Bo'ness	26	18	3	5	41
Ayr United	29	11	5	13	35
Raith Rovers	27	16	9	2	34
Arthurlie	27	15	9	3	33
Clydebank	27	13	7	7	33
East Stirling	28	13	9	6	32
East Fife	26	13	9	4	30
Third Lanark	27	13	10	5	28
Forfar	27	12	11	4	28
King's Park	28	10	11	7	27
Queen of South	28	12	13	3	27
Armadale	27	10	11	6	26
Dumbarton	28	10	13	5	26
Stenhousemuir	28	7	11	10	24
Alloa A.	26	6	10	10	22
Bathgate	27	8	13	6	23
Albion R.	28	7	13	8	22
St. Bernard's	28	7	15	6	20
Arbroath	28	8	16	4	20
Nithsdale W.	28	6	16	6	10

IRISH LEAGUE.

Belfast City Cup Series.

Cliftonville	2	2	0	0	4
Celtic	2	2	0	0	4
Queen's Island	2	2	0	0	4
Linfield	2	1	0	1	3
Newry	2	1	0	1	3
Portadown	2	1	1	0	2
Distillery	1	1	1	0	2
Glenavon	2	0	1	1	1
Larne	2	0	1	1	1
Glentoran	2	0	2	0	0
Ards	2	0	2	0	0
Barn	2	0	2	0	0

EMIL ST GODDARD AGAIN LEADING

Wins Second Day's Race in Quebec International Dog Derby.

FAST TIME.

QUEBEC, Feb. 23 (Canadian Press)—Emil St. Goddard, the boy dog-musher from The Pas, Manitoba, again proved his knowledge of dogs in winning the second day's race in the 120 miles three-day international dog derby. He now has a margin of time of 24 minutes and 10 seconds over his nearest competitor, Leonard Seppala, Nome, Alaska. Both these teams, however, made strong finishes with every dog in harness running in perfect condition. While young St. Goddard finished with a strained tendon in his left leg, yet he declared tonight that his grey hound huskies would carry him to victory on the final day's race to-day.

His time to cover the 40 miles yesterday was some seven minutes slower than Monday. This was entirely due to the previous hard day's grind covering the hilly course at a speed slightly exceeding 10 miles per hour.

Leonard Seppala, the wizard from Nome, is to be reckoned with in the final race to-morrow. His seven malamutes are also in good condition and made a wonderfully strong finish. He declared tonight that he would not listen to the word "defeat" and would face the starter in the morning just as confident of victory as when he dashed away on the first day of the race. Speed and grit exude from every muscle of his husky malamutes. The training, breeding and feeding which his dogs have had is not in line with a quitter and the twenty four minutes handicap held by St. Goddard is not felt by Seppala to be impossible to overcome.

The total two days time for St. Goddard is 7 hours 42 minutes and 20 seconds and that of Seppala is 8 hours, six minutes, 30 seconds.

George Chevrette, who is in third place, has fought a hard race and is some 38 minutes behind.

In fourth position comes the Quebec idol, 15 year old musher "Paddy" Nolan.

The first twelve finished as follows:

1, Emil St. Goddard, first day 3:47:35, second day 3:54:43, total 7:42:20; 2, Leonard Seppala, 4:06:25, 4:00:05, 8:06:30; 3, George Chevrette, 4:03:35, 4:17:00, 8:20:35; 4, Paddy Nolan, 4:33:50, 4:24:20, 8:58:10; 5, F. Dupuis, 4:54:45, 4:20:55, 9:15:40; 6, V. Lavigne, 4:50:05, 4:45:25, 9:35:30; 7, J. Roberts, 4:56:20, 5:08:05, 10:04:25; 8, A. Beaulieu, 4:56:50, 5:10:55, 10:07:45; 9, R. Pouliot, 4:59:20, 5:17:40, 10:17:00; 10, P. Slouin, 5:08:00, 5:13:35, 10:21:35; 11, Jos. Dupuis, 5:11:05, 5:16:20, 10:27:25; 12, J. Villeneuve, 5:09:40, 5:19:00, 10:28:40.

FREDERICKSON LEADS IN N.H.L.

Boston Bruins' Centre Man Forges Ahead in Scoring Race.

SIXTEEN GOALS.

MONTREAL, Que., Feb. 23. —(Canadian Press).—Frank Frederickson, centre man of the Boston Bruins, has forged ahead in the race for scoring honors in the National Hockey League. The scoring and penalty statistics up to and including games of February 20, issued yesterday by President Calder, show Frederickson with sixteen goals and twelve assists, for a total of twenty-eight points—ten of which were acquired in the early part of the season when he was with Detroit. Bill Burch, of the New York Americans, Captain Dick Irvin of Chicago, and his teammate, Babe Dye, are hard in the leader's heels with 27, 26 and 25 respectively.

Bill Cook, of the New York Rangers comes fifth, with twenty goals and three assists, for a total of twenty-three points. Mickey McKay of Chicago follows with twenty points.

Eddie Shore, Boston, is still top man among the League's defencemen with seventeen points, and Fraser, Chicago, is next with sixteen points. King Clancy, of the Ottawa Senators, has fourteen points to his credit.

HOCKEY RESULTS.

Hockey games played last night resulted as follows:

National League

xToronto 3, Rangers 2.
x8.17 minutes overtime.
xOttawa 2, Canadiens 1.
x12.30 minutes overtime.
Pittsburgh 3, Montreal 0.
Boston 3, Detroit 2.

Junior O.H.A.

aNewmarket 3, Niagara Falls 0.
aNewmarket wins round 5 to 2.

Canadian League

Niagara Falls 3, Windsor 1.

Air forms 40 to 50 per cent of the content of ice cream.

Take the pep from your dyspepsia with 15 to 20 drops of Seigel's Syrup in a glass of water as directed on the bottle. Any drug store.

THRILLING TILT WITH THE GRADS HERE TO-NIGHT

Battle Should Be One of the Most Thrilling in Local History.

GRADS DESPERATE.

Face Elimination at Hands of Team They Thought Easy Picking.

Tonight's hockey game, upon which the championship of the group depends, should be one of the most thrilling battles in the long history of hockey in Peterboro.

Varsity Gards, the 'wonder' team, hailed as one of the greatest amateur clubs ever gathered together and regarded as almost sure to be Canada's representatives at the next Olympic game, are facing elimination at the hands of a team they have already beaten three times by big scores this season.

That is drawn enough in itself to make tonight's game a spectacular battle.

Against the Grads there is a peppery game Peterboro team, confident that they have solved the Varsity problem and grimly determined that their home fans will see them win the group honors here tonight.

The Toronto press agrees that the Petes outsmarted the Grads on Monday and that Connie Smythe's team was lucky to escape a beating. The Queen City scribes still, however, call Varsity to win the round but the Petes refuse to see it that way.

That there will be a record crowd is certain. The reserved seats were all gone last night and today scores of applications for seats have been refused. Many outside fans are coming any way, taking a chance on standing room, and there will be a packed house when the game gets under way at 8.30 o'clock.

The earliest existing issue of the oldest known house organ in the United States continuously published since 1879, is a copy of the Fall River Line Journal for May 1881.

Two elephants encountered a night mail train making the run from Singapore to the Malay states recently. The locomotive was slightly damaged, the passengers were shaken up and one of the elephants was killed by the collision.

CANUCKS WIN LEAGUE GAME

Defeat Regular Fellows 6-1 and Qualify For Playoff.

MEET ROVERS.

A large crowd of spectators was present at the Sacred Heart rink to witness the Midget League game between Canucks and Regular Fellows. The Canucks had the best of the game, winning by the score of 6 to 1. The ice being in splendid condition fast hockey was played by both teams. Leo Burke of the Canucks was the best man, scoring three of the goals, Roach was second with 2 goals and H. Jones scored the other. Creighton played his best game of the season in goal. Fitzgerald on the Regular Fellows got their only goal. Anthony played well in goal and saved his team from a greater defeat. Teams lined up as follows:

Young Canucks		Reg. Fellows
Creighton	goal	Anthony
McGrath	defence	Carroll
Bloidgett		Fitzgerald
Roach	center	Reynolds
L. Burke	wing	Duffus
F. Meagher		Archambault
Collins	subs	White
Jones		Houlihan

Bernard Jones, referee.

Goals scored by:

Canucks—L. Burke 3, J. Roach 2, Jones 1.

Regular Fellows—Fitzgerald 1.

Penalties—Meagher and Roach.

The next game is to be played between the Rovers and the Canucks on February 24. The winners play the Rink Rats for the league title in a two game series goals to count.

SUBMITS FIGURES.

Babe Ruth Carries On Transcontinental Argument With Yankees.

HOLLYWOOD, Cal., Feb. 23. —(Canadian Press).—Babe Ruth, who is carrying on a transcontinental argument with the New York Yankees over his salary for 1927, yesterday mailed to Col. Jake Ruppert, of the Yankees, his outline of what he should be paid. He refused to make public his figures.

It is known however that the Laird of Lam thinks he ought to get more than $52,000 as an attraction at the gate.

DREAMS, aspirations, imaginary palaces—we need but enterprise and initiative to turn these "Castles" into delightful reality.

For there are Castles in Spain, in England, in France, built of stone and mortar—beautiful cities of ancient glamour, romance and historic memories—awaiting you.

The journey need cost little—no more than ordinary holidays at home. Service and accommodation on shipboard surpass those of most hotels. Enjoyment aplenty—from the very moment you start down the long, smooth St. Lawrence.

It costs no more to travel by these big, oil burning ships:—Athenia, Alaunia, Ascania, Aurania, Antonia, Ausonia, Andania, Letitia.

CANADIAN SERVICE
Cunard and Anchor-Donaldson LINES
THE ROBERT REFORD CO., LIMITED, MONTREAL or any steamship agent

The National
When You Travel to
SUDBURY
WINNIPEG
and all points in Western Canada
The National leaves Toronto daily at 9.00 p.m. arrives Winnipeg 10.00 a.m. second morning, connections at Winnipeg for all Western Canada Points.
SUDBURY SLEEPER ON THIS TRAIN
J. B. DORAN
324 George St. Phone 259
DEPOT AGENT Phone 136
Travel CANADIAN NATIONAL

OUR BOARDING HOUSE — By Ahern

PHONE 1600

WE WILL SEND FOR YOUR COPY

Rates, if prepaid:
1 cent a word or figure for first insertion.
½ cent a word for repeats.
25 words, one time 25c
25 words, three times 60c
25 words, five times 75c
Minimum charge for any advt...25c

ARTICLES FOR SALE a

NEW QUILTS—PHONE 2474W. 6d-50-3076A

BEECH, MAPLE, AND RED OAK, cut 12 inches, $11.00 per cord; phone H. F. Doig, 2097F. 12d-53-3002A

DRY HARDWOOD SLABS AT $4.75 half cord; dry soft slabs at $3.00 half cord, cutting 25c. J. F. Gray, phone 893 night or day. 12d-52-2981A

FOUR DINING ROOM CHAIRS, leather bottoms, walnut, $3.50 each; phone 945J. 6d-47-3018A

HOUSE AND LOT, GOOD BUILDings including stable and garage; also henhouse; apply 2 McGill. 3d-21,22,25-3000A

HOMEMADE RAG CARPETS; ALL sizes; perfect wear, cheap; 632 Union St. 3d-21,22,25-3048A

PRIVATE SALE—112 MacDONNEL St.—7 tables, 5 chairs and rocker, 2 dressers, 2 washstands (white), bedroom suite (white), window seat, wicker suite (5 pieces), couch, music stand, music stool, jardiniere stand, electric hall fixture, gas range, coal range, side board. 3d-47-3066A

3 PIECE PARLOR SUITE $7, BABY buggy $5, parlor tables $2 up, rockers $2 up, gramaphone with 10 records $12, records 5 for $1, girl's hockey boots and skates, size 4, $2; large princess dresser, small dressers, beds and springs, toilet sets, hall rack, sideboard, extension tables, kitchen tables, arch curtains, blinds, congoleum rug size 2 1-2 x 3, 6 gal. crock, dishes, etc. Record exchange 16c; apply 59 Aylmer, near Perry. 3d-46-3052A

HEAVY HORSE COLLAR, SIZE 21 1-2; like new; apply 257 Wolfe. 3d-48-3083A

2 ROYAL WILTON RUGS; 1 BLUE Tapestry rug, size 3 x 3 1-2; revolving lawn sprinkler and wheelbarrow; phone 1731W; apply 555 Weller. 3d-47-3079A

CHILD'S CUTTER; APPLY 433 Roger; phone 2872J. 3d-48-3093A

TO RENT—HOUSES b

BRIGHT LITTLE FOUR-ROOMED cottage; near George street; apply 183 Antrim. 6d-50-3068B

SIX ROOMS, CLEAN 284 SHERbrooke Place; no water rates; apply 204 Brock. 3d-47-3075B

5 ROOM HOUSE, NICE AND CLEAN, $12, and houses and apartments in all districts; apply 244 King St. 3d-19,21,22-3037B

FOR RENT—HOUSE NO. 338 RUbidge street newly decorated, hardwood floors, hot water heating, desirable location; immediate possession; apply 437 George street. dtf-3113

NEW BRICK HOUSE, ALL CONVENiences, by month or year, close to street car line, south end; apply H. Wilson, 2 King George St. 12d-55-2968B

TO RENT—STORE NO. 274½ WATER Street; apply to 437 George street. dtf-340

WARM SEVEN ROOMED BRICK house, No. 188 Dublin St., garage; apply 61 Robinson St., phone 1027J. 6d-47-3010B

FIVE ROOMED COTTAGE, 181 LONdon street, with conveniences; possession March 1st; apply No. 187 London street. 3d-46-102B

Solicitors. 3d-22-,8-118

COMFORTABLE HOUSE TO RENT; 26 Park Street South; $20.00 per month; ready for immediate occupation; Gordon & O'Brien. 3d-48-140B

BUILDING SUPPLIES

FREE CATALOG AND PLAN BOOK. One hundred pages of Lower Prices on Building Materials and "Comfortested Homes". Write Halliday Company, Box 195K P.O. Hamilton, Ont.

ARTICLES FOR SALE a

ROTTEN MANURE, $2.00 TEAM load delivered. Phone 2801 ring 11. 26d-60-1913 A

A CLEVELAND MOTORCYCLE, LIKE new. Apply 35 Lafayette avenue or phone 684. 3d-47-3061 A

DROP HEAD SINGER SEWING machine; cheap; apply 259 Reid. 3d-47-3067A

TUXEDO SUIT AS GOOD AS NEW; apply 107 McDonnell. 3d-47-3072A

DINING ROOM SUITE; ALSO WRITing desk and congoleum rug; apply 634 Rubidge after 6 p.m. 3d-47-3064A

DOOR FOR SALE—GOOD, HEAVY, varnished, suitable for front door; apply 309 Rubidge St. d.h.-A

7 ROOMED BRICK HOUSE ALSO furniture and Dodge car. Apply 195 Reid. 26d-54-2926A

ELECTRIC WASHER IN PERFECT condition; only been used short time; cheap for quick sale; terms if desired; phone 1906J. 3d-46-92A

KITCHEN TABLE; APPLY 611 Chamberlain. 3d-48-3059A

PEDIGREED SMOOTH FOX TERrier Pups; C. Armstrong, 183 Bethune. 3d-46-3049A

6 TUBE RADIO WITH A AND B wet batteries and charger; complete, $75; 134 Stanley Ave. 3d-48-3054A

NEW SHIPMENT OF SPRING goods just in; all winter stock at reduced prices; the "Record" store, cor. Smith and Reid. 6d-49-3056A

COKE AND DRY WOOD, PHONE 1937 for first class body hard wood, hard slabs, hemlock slabs and Solvay nut coke; prompt delivery; W. J. Fitzgerald, Perry St. 26d-47-3017A

BABY'S STROLLER, GOOD CONDITion; apply 516 Wolfe. 3d-46-3046A

BUNDLES OF CLEAN PAPERS AT Examiner office; 5c per bundle. 12d-55-d.h.A

PROTECT YOUR INCOME
ACCIDENT AND SICKNESS INSURANCE is not expensive. Cost is only a few cents per day. Get particulars from
HILL, WEDDELL AND HILLS
Phone 14 - - - - 124 Hunter Street

TO RENT—APTS., ETC. c

SMALL HEATED APARTMENT IN Grand Central building, possession 1st March; apply 437 George street. dtf-4C

FOR RENT—HEATED OFFICE ON George street. Apply 437 George street. dtf-C

No. 385 WATER STREET; SUITable for store or office; immediate possession; apply 437 George St. dtf-1607C

TO RENT — LARGE ROOM; 196 Aylmer St. 3d-47-3063C

GARAGE, $2.00 PER MONTH. APply 124 Dublin or 'phone 2240. 3d-47-3062 C

ONE 5 ROOMED UPPER APARTment, heated. Apply 265 Rubidge street or phone 1465W. 3d-47-4073C

FOR RENT—NO. 173 1-2 SIMCOE street, suitable for store or office; Apply 437 George street. dtf-312C

TWO OUTSIDE OFFICES IN BANK of Toronto building; heated; apply Bank of Toronto. dtf-1529C

FOR RENT — MODERN, HEATED Apartments; apply 437 George St. dtf-1868C

SMALL APARTMENT, PRIVATE entrance, modern, furnished or unfurnished; W. J. Hancock. 3d-48-3085C

HOUSES, REAL ESTATE d

BY OWNER, NEW 6 ROOM HOUSE, furnace, light, water; country tax; cheap for cash; apply brick house on Hartley avenue or phone 1948W. 3d-47-3070D

ON TERMS TO SUIT PURCHASER at fifty per cent less than their assessed value; Lots 31 to 50 inclusive, on Cambridge street; lots 49 and 50 on Monaghan Road; lots 41 to 47 inclusive, on Walnut street, and lots 38 and 39 plan 19, Woodbine Avenue; offer open to March 1st; apply to G. W. Hatton, 397½ George street, Peterborough. 25d-49-1777D

BIGGEST BARGAINS IN CITY, brick house, modern, with three semi - attached apartments; a revenue bearer; will pay for self; easy terms; W. J. Hancock. 6d-49-3051D

HERE IS THE BIGGEST SNAP IN city, 3 houses, 2 brick houses and 1 stucco house well located with full plumbing; seven thousand dollars; will sell separately and terms; apply 344 King St. 3d-19,21,22-3038D

NEW HOUSE IN WEST END, centre hall plan, oak floors throughout and modern in every respect; easy terms to suit purchaser; monthly instalments if desired; apply 437 George street.

HELP WANTED—Male e

FIREMEN, BRAKEMEN, BEGINners $150-$250 monthly; also clerks (which position?) Railway Box 2859 Examiner. 26d-62-2859E

MAN OR BOY TO WORK ON FARM by month; apply H. A. Quinn, R. R. 9, Peterboro, phone 986 r 15. 3d-48-130E

MARRIED MAN TO TAKE CHARGE of mixed farm at Lakefield, Ont. House, fuel, etc., supplied. Apply F. C. Marshall, Barrie, Ont. 6d-50-117E

4 wkly-24,3,10,17-117E

AMBITIOUS INEXPERIENCED MEN wanted, Train for work paying thirty to sixty dollars weekly. Garage mechanics, Battery Electrical experts, Engineers, Chauffeurs, Barbering, Hairdressing Bricklaying, Plastering. Satisfaction guaranteed. Catalogue free. Write Hemphill Schools, King Street, Toronto. 30d-15,17,19,22,24,26,29,31,2,5,7,9,12, 14,16,19,21,23,26,28-1581 E

HELP WANTED—Female f

EXPERIENCED MAID; APPLY 589 Weller St., phone 1057. 3d-48-3092F

YOUNG GIRL FOR LIGHT HOUSEwork; one who will sleep at home. phone 845. 3d-46-3053F

WANTED AT ONCE—LADIES FOR subscription work; apply Pattern Dept., Cressman Co. 2d-46-116F

WANTED — EXPERIENCED COOK and housemaid; references required; Box 126 Examiner. 3d-47-126F

LOST g

BEAGLE PUP, MALE, BLACK, white and tan; answers to name of Sport; anyone knowing whereabouts phone 2121W. 3d-46-3044G

ON MONDAY NIGHT — $17.00 IN bills, a 10-5-2, between Star Service Station, Cheu's Cafe and War Veterans; finder please leave at Examiner office and receive reward. 3d-47-1216G

LADY'S PURSE NEAR CORNER of George and Charlotte; finder please return to address inside purse and receive reward. 3d-48-3084G

FOUND h

LARGE TAN HOUND WITH WHITE legs and white breast; apply Humane Inspector, phone 2513. 3d-46-101H

A SUM OF MONEY IN DEAN'S Candy Store on Saturday. Owner can have same by proving property and paying for this ad. 3d-47-110 H

MAN'S SIGNET RING; OWNER MAY have same by proving property; phone 829W between 5:15 and 5:45 p.m. 3d-47-3065H

Flour, Feed, Etc.

FIVE ROSES FLOUR, BLATCHford's Poultry Feeds, oyster shell, feeding sulphur, baled hay and straw, and all poultry supplies. Frank H. Dawson, 380 Water St., phone 55. dtf-1623

WANTED j

CLOVER HAY; APPLY THOS. ROSE phone 823W. 3d-46-97J

WANTED TO RENT OR BUY — A wheel chair; apply 33 Hunter St. East or phone 193W. 3d-48-3082J

BETWEEN NOW AND APRIL 1ST— 100 automobiles to be recovered, from $10.00 up; Fitzgerald & Co., 255 McDonnell St. 6d-46-2979J

EMPLOYMENT Wanted k

PHONOGRAPH REPAIRS—SPRINGS replaced while you wait; work guaranteed; T. Griffin, phone 2163W 146 Park street, opp. C.G.E. 26d-48-2615K

LIVESTOCK l

AUCTION SALE OF LIVE STOCK, March 1st — team of horses, 25 cows, 25 young stock, 24 sheep, 13 brood sows; David Scollard, Ennismore. 6d-16,18,19,23,25,26-2946L

3 COWS, DUE TO FRESHEN—phone Grattan Telford, R. R. 1, Peterboro. 3d-48-178L

SHORTHORNS FOR SALE—ATTENtion of farmers is called to the annual sale of the Peterboro Shorthorn Association to be held in Montgomery's stables on Thursday, March 3rd at 1 p.m.; 22 males and 8 females; F. C. McCrae, Norwood, secretary. 4d-21,23,25,28-3047L

GENERAL m

25c TAXI — PERCY McGLYNN, phone 2492. 12d-14,16,19,21,23,26,28,25-1904M

WOOD SAWING DONE; SATISFACtion guaranteed and the price right; phone 552M. 6d-51-3081M

TAXIDERMIST WORK DONE; HAVE your specimens mounted; apply 156 London, phone 878. 26d-49-2596M

25c TAXI; G. STEVENSON, PHONE 1944M, closed car. 6d-46-2980M

EVERYTHING IN CANVAS — D. Hardie late of Water street wishes the people to know he is now at 499 Pattersons treet and taking orders for tents, awnings, car tops, covers, cushions, curtains and all kinds of repair work. Phone any time 1915J. 6d-29,5,12,19,26-1762 M

HAIR, COTTON AND WOOL MATtresses renovated and recovered like new, toboggan cushions made, bed springs and child's cots rewired like new, coil or woven wire; Peterboro Mattress Co., No. 3 Hunter St. East, phone 1344W, residence 1165J. 26d-3,5,8,10,12,15,17,19,22,24,26, 29,31,2,5,7,9,12,14,16,19,21,23,26, 28,2,-1403

TORONTO CLUBS PLAY IN FINALS

Peterborough Ladies Lose In Preliminary Round Of Tankard.

BY THREE SHOTS

TORONTO, Feb. 23. — Granite and Oakwood meet this afternoon at the Toronto Curling Club in the finals of the Ontario Tankard. Granites qualified by beating Peterborough in the preliminary, and Toronto in the first round, while Oakwood had an easy time beating High Park. Howeyer, in justice to the latter club it might be mentioned that only a few of the ladies curled previous to this season.

The first round of the Consolation was to be played this morning at the Toronto Club, with Kingston meeting Peterborough and Toronto playing High Park. Scores:

Preliminary Round

Toronto:		Kingston:	
Mrs. Patterson		Miss Cartwrigh	
Mrs. Goodchild		Mrs. Vosper	
Mrs. Segsworth		Miss Lewis	
Mrs. Temple		Mrs. McFarlane	
Skip	19	Skip	3
Miss McGregor		Mrs. King	
Mrs. Robertson		Mrs. Welch	
Mrs. Nettlefield		Mrs. Williams	
Miss McDermid		Mrs. Moore	
Skip	9	Skip	9
Total	28	Total	12

Majority for Toronto, 16 shots.

Granite:		Peterboro:	
Mrs. Grantham		Mrs. Grant	
Mrs. Gallagher		Miss Munro	
Mrs. Archibald		Mrs. Wood	
Mrs. Bulley		Mrs. Oke	
Skip	11	Skip	11
Mrs. Pepall		Mrs. R. Turner	
Mrs. Copp		Miss Fanning	
Mrs. McWilliams		Mrs. A. Turner	
Mrs. Agar		Miss Gladman	
Skip	11	Skip	8
Total	22	Total	19

Majority for Granite, 3 shots.

First Round

Oakwood:		High Park:	
Mrs. Gardiner		Mrs. Brandon	
Mrs. Young		Mrs. Brown	
Mrs. Brereton		Mrs. Dickson	
Mrs. Whytock		Mrs. Rooney	
Skip	15	Skip	9
Mrs. McAdam		Mrs. Senior	
Mrs. Thompson		Mrs. Mallatt	
Mrs. Charlebois		Mrs. Moffatt	
Mrs. Case		Mrs. Turner	
Skip	22	Skip	2
Total	37	Total	11

Majority for Oakwood, 26 shots.

Granite:		Toronto:	
Mrs. Agar	12	M. McDermiad	6
Mrs. Bulley	8	Mrs. Temple	9
Total	20	Total	15

Majority for Granite, 5 shots.

POULTRY, ETC.. p

WANTED—LIVE FOWL, HIGHEST prices paid; phone 1731F, or apply 230 Wolfe; S. Levine. 26d-62-2879P

PURE BRED PEKIN DRAKE. APply Cumberland Dairy Farm, phone 521 ring 1-3. 3d-47-3060 P

HENS AND CHICKENS WANTED— we almost pay any price; phone H. F. Doig, 2097F. 26d-47-3001P

50 YOUNG PULLETS; PHONE 721 r 13. 3d-48-3086P

AGENTS WANTED q

MAN OR WOMAN TO TRAVEL AND appoint local representatives, $21 weekly average and expenses, and commission besides. Experience unnecessary, Write for particulars. Winston Co., Toronto. 8d-2,5,9,12,16,19,23,26-2682 Q

MEN, WOMEN, CANVASSERS TO sell "Master Cleaner" 100 per cent. profit and bonus $15 to $30 weekly write to-day; Philip Russell, 165 King Street East, Toronto. 1d-46-135Q

BOARDERS WANTED r

ONE MAN BOARDER; APPLY 518 Wolfe, near C.G.E. 3d-46-3045R

ROOM AND BOARD; PHONE 1649; apply 278 Rubidge. 3d-48-3094R

ONE OR TWO BOARDERS WANTed. Apply at 491 Aylmer street. 6d-50-3059 R

WARM FURNISHED ROOMS WITH board; phone 2821. 3d-47-3078R

GENTLEMEN AND LADY ROOMers; steam heated rooms; with or without board; phone 1957F. 3d-47-3077R

COMFORTABLE BEDROOM, SUITable for friends sharing; board if desired; near C.G.E.; apply 461 Bolivar street or phone 2615J. 5d-49-3080R

SITUATIONS VACANT

MAKE MONEY AT HOME — YOU can earn a substantial income in your spare time writing show cards. No canvassing or soliciting. We instruct you and supply you with work. Write today. The Menhenitt Company Limited. 37 Dominion Building, Toronto. dtf.

Telephone 700 When You Want Your
PIANO OR ORGAN TUNED
Player Pianos a Specialty
All Work Guaranteed
W. H. CUNNINGHAM
500 Weller Street

CHINA PAINTING
Mrs. Langley McCarthy Teaches Biscoffs' New and Beautiful Work in CHINA PAINTING

TEAMS DRAW SIXTH ROUND

Three London Clubs Play at Home For English Cup.

ON MARCH 5TH.

Fortune smiled most graciously upon the three clubs left to uphold the honor of London in the English Cup, for the trio were drawn to play at home in the sixth round on March 5. In the metropolis the "Gunners" are already conceded a place in the final which, after all, might be a good guess, and the way things are shaping it might be a purely London final. Millwall's stock has firmed considerably as the result of the defeat of Middlesboro', following upon the subjugation of Huddersfield Town and Derby County, Southampton, the conquerors of Newcastle United, must not be left out of the reckoning, as the "Saints" are in deadly form at present, and in Camsell, who leads the Old County goalgetters, they have probably the most dangerous centre-forward in the league. The draws is as follows:

Chelsea v. Cardiff.
Arsenal v. Wolverhampton.
South Shields or Swansea v. Reading.
Millwall v. Southampton.

JOHNSTON WINS BY GOOD MARGIN

Defeats Bottomley in Second Preliminary of Billiard Tournament.

WINNER HAS BREAKS.

TORONTO, Feb. 23. — The secondary preliminary game of the amateur championship, was played last night at Brunswick Hall, 358 Bay Street, before a large assembly, between J. Johnston, a much fancied player for the championship, and H. Bottomley, who was expected to give Johnston a close run. This however, did not materialize, as the result shows Johnston 500 Bottomley 293.

Although the loser made only 3 breaks over the 20 mark, he had many fine strokes, and also much the worse of the luck. Johnston was the first to make a move with a 27 break, followed by 29 and 24. These were made by losing hazard play which is the backbone of Johnston's play. Bottomley sandwiched in two 21 breaks, but these were nullified by his opponent adding in rapid succession 42, 26 and 25. At this stage Bottomley was more than 200 points behind and continued so to the end. Further breaks were; Johnston 24, 39; Bottomley 26.

The East End General Hospital is thhe selected charity to benefit by these amateur games.

To-night at 8 o'clock W. Majury; representing Orr Bros.' billiard academy, and P. W. Haywood of the Ontario Club, will meet to decide the third preliminary game.

Bowling

DUFFUS BOWLING ACADEMY

Chrysler 2, Durant 1. Elliot, high three 608, high single 247. Other good singles Gillespie 213 and Robson 213.

Chryslers—			
J. Gillespie	213	133	180—526
Jim Gillespie	179	104	110—453
Robinson	210	213	158—583
Wilson	139	210	212—561
Corner	126	90	96—312
	867	810	706
Durant—			
Flaherty	145	115	133—393
Grandy	183	161	175—519
Young	135	188	140—463
Crawford	153	210	139—502
Elliott	194	247	167—608
	810	921	754

DUFFUS BOWLING ACADEMY

C.P.R. 3, Carter 1.

C.P.R.			
Holyman	257	215	207—679
Snelgrove	153	154	134—431
Hall	165	152	231—548
Ashby	123	...	...—123
Wolfe	...	188	217—395
Guerin	191	207	174—572
	889	916	963
Carters—			
Legros	184	80	214—478
McBride	181	103	116—500
Walder	174	176	232—582
V. Anthony	184	124	208—518
L. Anthony	115	128	149—392
	836	611	919

IF YOU WANT THE BEST RING UP
J. E. A. FITZGERALD
FOR THE FOLLOWING:
Lehigh Valley Anthracite Coal
Egg $15.50
Stove $15.75
Nut $15.75
Pea $13.00
Also First Quality Dry Nut Coke at $13.00
Pocohontas,
Egg or Lump $11.00
Kentucky Coal $10.00
Steam $9.00
WOOD:
Hardwood $12.00
Hardwood Slabs, $11.00
Mixed Wood $8.00
Cutting and Splitting Extra.
Phone 111. Phone 111
26d, 47

TOWN TOPICS

KISSING IS better
SAYS DR. Crane
WHEN YOU chase
A GIRL
HALF A mile
BEFORE WINNING
THE OSCULATORY
EMBRACE

* * *

WHILE OTHERS laud
INDOOR ENDEARMENTS
FROM MAIDENS

* * *

TOO EASILY won
GIVE DR. Frank
THE CHASTE kiss
OF A cross-country
MISS
AT THE end
OF A marathon
RUN

* * *

BUT MOST of us
APPRECIATE
THE EASE we have
TOO WELL to worry
IF OUR kisses
DO COME easily

* * *

IT'S THE same
IN OUR business

* * *

IF A want-ad
IN THE Examiner
GETS WHAT we want
WHY WORRY
ABOUT A stern chase
BY SOME other way?

WALTER OKE WINS TROPHY

Draws Perfect Stone in Last End of Carew Challenge Match.

SCORE 17-16

LINDSAY, Feb. 23.—When Walter Oke, of Peterborough drew a perfect rock to the button yesterday afternoon. He won the Carew Challenge Cup by 17 to 16. It was a beautiful game, every end being keenly contested. The rinks:

(Peterboro:	Lindsay:
J. Brighton	W. E. Reesor
J. W. Anderson	F. Williams
R. Hicks	R. Butler
W. Oke	F. J. Carew
Skip.....17	Skip.....16

CAUSE OF THE CRASH.

"I wish, Matilda," said her husband, 'you would agree not to talk when I am driving in traffic."

"We can discuss that as we go along, Adolphus."—Gaiety, London.

FULL VALUE
FUEL
Anthracite Coal, Solvay Coke, top quality, correct weight. Wood measured before sawed.
COAL—Stove and Nut $15.75
Egg $15.50
Pea $13.00
COKE—Chestnut . $13.00
Range $12.00
WOOD—
Hard, cord $12.00
Mixed, cord $8.00
PETERBORO FUEL CO.
KELLY BROS.
Phone 270 and 362
134 AYLMER STREET

OSTEOPATHY
MARY E. DAVIDSON, Osteopath, 168 Brock St., Apartment 1. Hours 2 to 5 p.m., and by appointment. Telephone 2520W.

DAVIS-THOMPSON COMPANY, LTD.
Insurance and General Agency
433 GEORGE ST. PHONE 40

4% INTEREST, compounded Half-Yearly, Paid on Deposits

One Dollar opens an account. Special facilities afforded Depositors for the convenient transaction of their business, and accounts are subject to cheque withdrawal.

For Sums of $100 and upwards this Company's Debentures are issued in terms of one to five years, bearing special rates of interest, depending upon the term of investment.

TORONTO SAVINGS AND LOAN CO.
435-437 George Street
Peterborough

OLIVER'S ADVENTURES

DESPERATE STRAITS.

By GUS MAGER

CARTOON FOLLIES OF 1926

By RUBE GOLDBERG

LOCALS

Concert and Dance by Loyal Orange Lodge No. 2440 on February 25, 1927, in Victoria Hall. Concert 8.15 p.m., Dance 9.30 p.m. Never mind the weather, come with the crowd and have a good time. Tickets 25 cents. 3d-47-109

DR. T. P. McCULLOUGH.

Eye, Ear, Nose and Throat Specialist, 166 Brock street. Phone 36W. dtf

OYSTER SUPPER.

Oyster supper to be held in Ennismore on Thursday night, February 24, under the auspices of the Catholic Women's League. Admission 50c. Special music. 2d-46-111.

GOOD INVESTMENT.

Gilt-edged $1,000 second mortgage for sale—10 months to maturity. Require cash at once. Apply Box 120, Examiner. 3d-47-120.

CATHOLIC WOMEN'S LEAGUE.

An Afternoon Tea will be held at the home of Mrs. Conroy, 387 Reid Street, Thursday, February 24th, from 3 to 7 p.m. Proceeds for relief work. 2d-21,23-58

TEA.

The W. M. S. of Knox church is having a tea at the Manse, 298 King street, Feb. 24th, from 3 to 6. Come and bring a friend. 1d-46-134.

FARM SALE.

M. H. Buttler, lot 10, river road, North Monaghan, Monday, February 28th, 2 horses, 6 cows, 10 tons hay, seed drill, steel rollers, mower, rake, waggon, sleighs, buggy, pulper, turnip drill, scales, slings, and numerous other articles. Usual terms. — W. J. Hancock, Auctioneer. 6d-14-16-18-21-23-25-1975

CARD OF THANKS.

The officers of the Peterborough Humane Society desire to thank Chief Newhall and Fire Chief Gimblett for their thoughtfulness in sending men from their departments to take care of the large crowd of children that attended the Jack Miner lecture yesterday afternoon and also to thank Inspector Mowat and the teachers of the city for the interest taken by them in having such a large attendance of children present.

PUBLIC MEETING—CHANGE OF DATE.

A Public Meeting of Citizens of Peterborough will be held in the City Council Chamber on Monday next, February 28th, 1927, at 8 o'clock (instead of February 23rd), to consider the celebration in Peterborough of Canada's Diamond Jubilee on July 1st.

All citizens are cordially invited to attend.

W. T. HOLLOWAY, Mayor.
3d-21,23,26-103

Our 63rd Year

LOST

A DIAMOND

Don't let this be your experience. We will be glad to examine your rings and see if they are set securely.

C S McCLELLAND & SON

"The Little Store Around the Corner"

391 WATER STREET

SAWS FILED AND SET
RAZORS SHARPENED
Ready for Shaving, 25c each
WM. TAYLOR
221 Hunter St. W. - Phone 109J
m.w.f.

USED PARTS OF CARS

Why pay for new parts to replace worn-out ones in your Ford, Chevrolet, Grey Dort, Maxwell or Overland 75 when Manning can supply dependable used parts at a big saving in price?

MANNING GARAGE
254 BROCK PHONE 2390

ATTENTION CURLING CLUBS
Having installed a machine for recutting and polishing worn curling stones we can make old stones as good as new, running circle, made to please expert players. Stones furnished without extra delay.
A percentage will be allowed to Clubs for a lot of 6 or more pairs.
COUGHLIN'S MONUMENTAL WORKS
216 Hunter Street, Peterborough.

W. GORDON HALL
Electrical Contractor
Wiring and Repair Work
PHONE 1403W

THE JEAN RIDDICK YARN SHOP
Shows an unusually large stock of Yarns, Hosiery, Underwear, etc. Come and see us and save money.
WE SELL FOR LESS!
412 George Street.

TO-NIGHT'S HOCKEY RESULTS.

'Phone 897 this evening for results. White's Cycles & Sports Ltd. 1d-46-139.

DON'T BE DECEIVED.

A bargain, so called, in cheap bulk tea isn't worth what you pay for it.

GET THE HABIT

Of buying Wood from the Sanitary Ice Supply, where quantity, quality, and price is right. Cut to your liking. 'Phone 147. dtf

CHOICE DAFFODILS

60 cents per dozen., Thursday, Friday and Saturday. A. Blade and Son. Phone 508. 3d, 48, 3091

ANNUAL MEETING.

The annual meeting of the 57th Regimental Chapter, I.O.D.E., will be held to-morrow afternoon at 3.30 in the Armouries. All members urged to be present. 1d-46-144.

CARD OF THANKS

The family of the late Mr. Benjamin White desire to thank the Butchers of Peterborough and friends for floral tributes and sympathy shown them in their recent sad bereavement.

FARM SALES.

Mr. Buttler, River Road, North Monaghan, Feb. 28.

Mr. Harold Perks, south of Rifle Range, Otonabee, Tuesday, March 1st.

Mr. Fred Middleton, Chemong Road, Wednesday, March 2nd. See posters. W. J. Hancock. 2d-23-25-132.

EVERY MILE A THRILL

Amazing Sights to See in Alaska and along the Pacific Coast.

The Pacific Coast and Alaska is a land of Romance—a promise of new and exciting experience for you.

In one complete and inexpensive tour you can cross the Prairies of the Canadian West, visit Jasper National Park, see the majestic scenery of British Columbia and the charming coast cities of Vancouver and Victoria.

Then a trip by steamer through the Scenic Seas of the North Pacific Coast to Alaska. From the ship you will see mighty glaciers, massive cloud-capped mountains and tumbling glacial streams. And in Alaska, land of the Northern Lights, land of a strange and fascinating beauty, you will see nature at its rugged best.

Plan now for next summer's trip. Such a tour as this can easily be arranged. Any Canadian National Agent will give you full information, supply you with illustrated literature and, if you wish, help you plan your itinerary.

COLDS THAT DEVELOP INTO PNEUMONIA

Persistent coughs and colds lead to serious trouble. You can stop them now with Creomulsion, an emulsified creosote that is pleasant to take. Creomulsion is a new medical discovery with two-fold action, it soothes and heals the inflamed membranes and inhibits germ growth.

Of all known drugs, creosote is recognized by high medical authorities as one of the greatest healing agencies for persistent coughs and colds and other forms of throat troubles. Creomulsion contains, in addition to creosote, other healing elements which soothe and heal the infected membranes and stop the irritation and inflammation, while the creosote goes on to the stomach, attacks the seat of the trouble and checks the growth of the germs.

Creomulsion is guaranteed satisfactory in the treatment of persistent coughs and colds, bronchial asthma, bronchitis and other forms of respiratory diseases, and is excellent for building up the system after colds or flu. Money refunded if any cough or cold is not relieved after taking according to directions. Ask your druggist. Creomulsion Co., Limited,

BOY, AGE DAVID.

PARIS, Feb. 23.— The tallest man in the world comes from the smallest country in the world. In the tiny republic of Andorra lives Jose Punlos, who is 10 feet 6 inches tall. Goliath, according to Biblical experts, was only 19 inches taller than this, but Jose may yet reach that mark, for he is only 19 and still growing.

Bowling

- Ladies'
- Matinee
- Every Afternoon.
- Great Fun.
- Splendid Recreation.
- Bring your personal friends.
- Select Attendance.
- Best possible equipment and accommodation.

J. J. DUFFUS LTD.

Confidence in Diamond Buying

At least once in every man's life comes the time to buy a Diamond Ring.

He wants to be confident he is getting a "Diamond of Quality" that is the best value for the money.

Anyone can be sure by selecting a "Warner Quality" Diamond Ring.

These rings are beautiful and of the latest designs in white or green gold, and guaranteed to be of the very finest quality and the prices are right.

Specially priced from $10.00 up.

WARNE BROS.
DIAMOND HALL
349 George St. - Peterboro
Phone 880

CLUB ADOPTS SLOGAN.

St. James Young People Hear Interesting Talk on Citizenship.

At a meeting of the St. James' Young Peoples' Club held on Monday evening a very interesting paper was given by Miss Connie Wagar, the subject being "Citizenship." Miss Wagar developed her subject under six principles of citizenship, viz.:

1. To know our country.
2. To be worthy of it.
3. To respect it.
4. To protect it.
5. To build it.
6. To love it.

The young people adopted as the Club's slogan "United for faith, fellowship and fun."

OBITUARY.

ROBERT BAKER.

The funeral of the late Robert Baker, who passed away in this city on Monday, was held yesterday from Comstock's funeral home to the Little Lake cemetery with the Rev. T. E. Todd officiating.

MARGARET MARY MINARD.

Margaret Mary Minard, infant daughter of Mr. and Mrs. Joseph Minard, 168 Lock street, died yesterday. Funeral took place this afternoon to St. Peter's cemetery.

AROUND THE CITY.

Mr. Walter Fowlds, Hastings, President, and Mr. Frank G. Stinson, Secretary-Treasurer of the Trent Waterway Development Association are in Hamilton to-day attending a conference of Tourist Publicity Association in the Province of Ontario. The conference commences with luncheon in Room 209, Royal Connaught Hotel, delegates being the guests of the Hamilton Chamber of Commerce. Invitations were issued to the Presidents and Secretaries of all district Associations.

BLUE AND SILVER.

Silver beads and silver spangles are frequently used to give life and character to the baby blue evening gowns that fashion decrees.

VELVETS USED.

Velvet is very much liked for pajama outfits and smoking costumes. In deep red and deep gold it is irresistible.

WEAR FLOWERS.

A huge corsage of purple and white violets is worn with a bouffant gown of black tulle, with a velvet girdle.

EXPENSIVE TOO.

A gorgeous dinner ring is made of alternating rows of diamonds and emeralds.

NEW ENSEMBLE.

From Paris comes an unusual ensemble consisting of a kasha sport frock and a leather coat of the same color, lined with the kasha of the frock.

The Children Will Catch Cold

Mothers should never neglect the first sign of a cold or cough when their children are concerned, for if they do some serious lung trouble is liable to follow.

Mrs. R. T. Hubley, 1022 Barrington St., Halifax, N.S. writes:—"The children are continually getting colds, but I have no trouble with them, for just as soon as they begin to cough I give them a dose of

Dr. Wood's Norway Pine Syrup

which breaks up the cold within a day or so. I get great results out of it and would not be without it for anything. I can highly recommend it to any one."

Price 35c. a bottle; large family size 60c.; put up only by The T. Milburn Co., Limited, Toronto, Ont.

Trip Across Atlantic Taken As Part of Ordinary Routine London Messenger Views JourneyMatter-of-Fact Manner

NEW YORK, Feb. 23.—Very little matter of fact about the whole business, Daniel Rudge, 17-year-old messenger of London arrived here yesterday on the Cunard liner Aquitania, bringing with him $25,000 worth of master phonograph records for the Beethoven centennial.

Whatever messenger boys of London do while waiting for a job, Rudge was probably doing it—and probably doing it very well—about two weeks ago. He was "next out"—another trudge to Tottenham Court Road, Oxford Circus, Bond Street or some other place—one of the many jobs he had been doing for three years.

The next call for a messenger brought Rudge.

"We want you to go to America for us," he was told by the London representative of the Columbia Gramaphone Company.

"All right," the London representative was told by Rudge—in just that way.

As the Aquitania was coming up the bay, a huge reception was aimed, set and cocked for Rudge. As the ship came alongside the pier, the Western Union Boys' Band of 60 pieces lustily began to play, and as the gangway went up a phalanx of scrubbed and shining messenger boys stood rigidly at attention as the tune shifted to "God Save the King."

One of them, Luke Muldoon, rehearsed himself on his little speech—something about a man named Garcia who was in the habit of getting lots of messages. It was a very nice speech and had some very nice sentiment.

About fifteen minutes of this and the initial enthusiasm waned slightly. Then they found Rudge, busy about his affairs in the second class quarters of the Aquitania.

"Hello, Rudge," shouted Muldoon eagerly.

"How do you do," said Rudge, and the speech died in Muldoon.

However, they all got very chummy and escorted Rudge to the Biltmore Hotel, where he will stay until sailing for home on Friday on the Aquitania—finishing another job.

Financial News and Views

Latest Comment on Grain and Industrial Markets | Closing Quotations on the Principal Active Stocks

Quotations Over Stobie, Forlong and Co. Wire.

NEW YORK STOCKS.

	High	Low	Close
Atchison Rly.	160⅝	160⅛	
Amer. Can.	50⅛	49⅞	
Amer. Loco.	111	110	
Smelters	148⅜	146⅞	
Baldwin	201¾	198¾	
Balt. and Ohio	114	113⅝	
Cast-Iron Pipe	217⅜	214	
Ches. and Ohio	159	158	
Chrysler	42	41¾	
Dodge Bros. A	26½	25⅜	
Dupont De Nemours	182¾	178¾	
Famous Players	113⅜	111⅜	
Fleischmann	51½	50⅜	
General Motors	159⅜	156¾	
Hudson Motors	65½	63⅜	
Int. Harvester	161¾	160¾	
Inter. Nickel	43⅞	..	
U. S. Ind. Alcohol	83¼	82¼	
Coca-Cola	181¼	178½	
Mack Truck	98¾	96¾	
Marland Oil	56⅜	..	
U. S. Rubber	63	62½	
Montgomery W.	67⅜	66⅛	
White Motors	56	55¾	
U. S. Steel	161¾	158⅞	
Yellow Cab	27	26½	
Bosch	17	16⅞	

MINING STOCKS.

Gold.

	Asked	Bid
Argonaut Gold	37	34
Baldwin	2¾	..
Barry Hollinger	60	50
Chaput Hughes	5½	..
Con. West Dome	15¾	13
Dome	900	875
Goldale	25½	..
Gold Hill	40½	..
Hollinger	2215	..
Kirkland Hunt	23	22
Kirkland Lake	87	85
Lake Shore	1780	1760
McIntyre	2675	2660
Night Hawk	5	4⅞
Porc. Crown	9¾	..
Premier	223	215
Aconda	27	..
Grover Daley	16¾	15¾
Corona	16	14
Macassa	28¾	..
South Keora	56¾	..
Teck Hughes	647	623
Tough Oakes B	54	53
Vickers	138	137
Vipond Cons.	158	154
W. Hargraves	1026	1015

Silver.

Beaver	65	..
Capitol	26	25
Castle	108	105
Everett	4½	..
Keeley	161	159
La Rose	10	..
McKinley-Dar	17	16¼
Mining Corp.	330	325
Nipissing	955	940

Unlisted.

Amulet	140	134
Area	40	36¼
Coniarum	52¼	52
Laval-Quebec	38	37
Noranda	2050	2030

CHICAGO WHEAT.

	High	Low	Close
May	139⅞	139⅛	..
July	133⅝	133⅛	..
Sept.	131	130¼	..

CHICAGO RYE.

May	106	105¼	..
Sept.	98¼	..	..

CHICAGO CORN.

May	78	76⅛	..
Sept.	84⅞	84	..

CHICAGO OATS.

May	44¼	43⅛	..
Sept.	44⅛	..	..

WINNIPEG WHEAT.

May	138⅜	138	138⅛
July	136¼	136⅛	136⅛
Oct.	127⅛	127	127⅛

TORONTO, Feb. 23 (Canadian Press). — Distillery stocks were strong leaders in the busy session of the Toronto Stock Exchange today. Gooderham and Worts touched 58, receding again to yesterday's close of 56; Seagram touched 25, and at the noon close of 24 3-8 was 3-8 higher, and Hiram Walker in heavy trading touched 42, but sold down again to yesterday's mark of 40 5-8. British American Oil, Bell Telephone, and Brazilian had considerable advances. British American Oil was 1 3-8 higher at 23 7-8, Brazilian more than a point better at 120 7-8, and Bell Telephone 2½ higher at the noon close of 150½, which compared with the high mark of 152. Massey Harris eased a half at 96½, and International Nickel, in which there was also heavy dealing, firmed a quarter at 43 7-8. Other gains were shown throughout the list.

CHICAGO, Feb. 23 (Canadian Press).—With Liverpool quotations lower than due and with predictions current that supplies ariving in Europe will exceed requirements, wheat suffered an early setback today. The weakness of corn tended also to depress wheat. Starting a half cent to 7-8 cent off, wheat showed but little power to rally. Corn, oats, and provisions went sharply down grade, corn opening 1-4 to 3-8 cent to 7-8 cent lower, and continued to decline.

Opening prices were: Wheat, May 1.39 1-2, July 1.32 7-8; Corn, May 77 3-4, July 82 1-8; Oats, May 45 1-2, July 46 3-8.

NEW YORK, Feb. 23 (Canadian Press).—Easier call money rates and expanding steel mill operations provided the background for another advance in prices in to-day's stock market. Pools were active in both rails and specialties, but they appeared to encounter stronger resistance, probably because several of the large commission houses had urged their customers to take profits in the expectation of an early technical reaction.

The elevation of United States Steel Common to the highest price ever recorded coincided with the announcement that mill operations had increased to above 30 per cent of capacity. Further softening of steel prices brought the Iron Age composite price to the lowest level since August, 1925. Independent Steels also improved with the accumulation of Bethlehem reviving rumors of a possible resumption of dividends this year.

Despite the increasing demand for funds with the approach of March 1, call money dropped to 3 3-4 per cent. Crude Oil price cuts in several sections of the country were practically ignored by the oil shares, General Asphalt and Houstch actually showing large gains.

TORONTO, Feb. 23 (Canadian Press).—Despite the heavy volume of trading, this morning's session of the Standard Mining Exchange was very dull. No definite price trend was in evidence and the large majority of issues remained unchanged in price from yesterday. Teck Hughes was conspicuous for its strength, gaining 14 cents at 6.35. Consolidated West Dome Lake was also firm and 1 1-4 higher at 15. McIntyre at 2.70, and Dome at 885 were both slightly higher. Argonaut lost one at 36. Area and Amulet were unchanged. Duprat and Laval Quebec each eased fractionally to 16 1-4 and 37 1-4.

GIVES ADDRESS ON ALLENBY CAMPAIGN

Prof. J. R. Cockburn To Be Speaker at Engineers Meeting.

At the regular meeting of the Engineering Institute of Canada, Peterborough branch, to be held to-morrow, Thursday night, Feb. 24, the speaker will be Prof. J. Roy Cockburn, B.A.Sc., M.E.C.I., Assoc. Professor of Descriptive Geometry, University of Toronto.

His subject "With Canadian Engineers under Allenby in Palestine" will be illustrated with lantern slides and should prove of very general interest. The meeting is open to all and visitors will be cordially welcome.

Time and place, 8.15 p.m., Chamber of Commerce rooms.

SUCCESSFUL EUCHRE.

Trent River L.O.B.A. Members Conduct Enjoyable Social.

TRENT RIVER, Feb. 23.—There was a large attendance at the euchre and dance held on Thursday night, under the auspices of L.O.B.A. No. 179, at the home of Mrs. A. Wight. Fourteen tables were played; the following winning prizes: Ladies' 1st, Miss Alfreda Clark, Havelock; ladies' consolation, Mrs. Stephenson, Hastings Road; gentleman's 1st, Mr. Harold Brown, West Seymour; gentleman's consolation, Clarence Revoir. After refreshments two large rooms were cleared for dancing to the accompaniment of violin and piano. Among the company were a number from Campbellford, Hastinbs, Stanwood, and Havelock.

The L.O.B.A. is holding another euchre and dance Friday night of this week at the home of Mrs. George Brown, West Seymour.

A truck load of young folk made the trip to Springbrook Friday night to attend the bi-weekly Orange Order dance.

Mrs. George Ellis entertained about twenty little folk, Saturday afternoon, the occasion being the sixth birthday of her youngest son, Carl. Games of all kinds were indulged in, and a bountiful spread was arranged on the tea tables with all good things to eat.

Mrs. W. Wylde and Miss Mona of Havelock are spending a few days with Mr. and Mrs. T. J. Brown and family Browning Avenue.

OWLS MOVE SOUTH.

PORTLAND, Me., Feb. 23. — Hundreds of snow owls have invaded the light station at Half Way Rock and there seems to be a general migration of these birds from their usual homes in the far north. Hunters believe that they were driven south by the scarcity of rabbits, their chief food.

SOCIETY FOR COLORED.

PARIS, Feb. 23.—A society for the protection of the colored race and to tighten the attachment of the Negro colonies to France has been formed here. The publication of a new review, "The Voice of the Negro", is announced.

DEATH

MONCRIEF.—The death occurred this morning of John Moncrief, at 11 a.m. at his home, Charlotte street west.

Funeral announcement later.

"Let the Clark Kitchens help You"

CLARK'S TOMATO KETCHUP

Clark's "Northern" Tomatoes, help to give a distinctive delicious flavor to CLARK'S TOMATO KETCHUP, it adds greatly to fish, chops, stews, etc.
Sold Everywhere
W. CLARK Limited, Montreal. 11-27

INSPECTOR OUT ON DEATH CASE

John Miller of C. I. D. To Investigate Gravenhurst Fatality.

CONDUCTS INQUIRY

TORONTO, Feb. 23.—(Canadian Press.)—General Victor Williams, Commissioner of Provincial Police, announced to-day that Inspector John Miller had been assigned to Gravenhurst for the purpose of investigating the death of Ruth Dembner at Gravenhurst Hospital on Saturday. Inspector Miller will co-operate with the local Crown Attorney in taking any steps that might be deemed necessary.

Inspector Miller will investigate the young woman's visits to the office of a local doctor, her admission to Stratheona Hospital here, and her subsequent admission to the Muskoka Hospital for Consumptives. No report has yet been made to the Provincial authorities on the case.

Kerlwright Beauty Parlor

Marcelling, Water Waving Shampooing, Haircutting, Etc.
PHONE 2580
MISS G. DOYLE
354 Stewart Street

BULLETIN TO-NIGHT

The Examiner will bulletin the score of tonight's games:

Petes vs. Varsity at Peterborough.

Kitchener vs. Preston at Kitchener.

Call 1600 or 1601. Game starts at 8:30. No enquiries will be answered until that time.

READ THE WANT ADS.

SARDINE SAUCE.

For a sauce to serve with canned sardines, mix lemon juice, horseradish and catsup.

A Healing Vapor

that penetrates to the stuffed up and inflamed passages is generated from

PARKE'S NASALINE

When applied up the nostrils it clears the head of that full, plugged-up feeling, and stops that sniffing. It is a soothing, healing application that quickly breaks up those distressing head colds.

50c per pot—25c per tube

Bond's Drug Store
Corner George and Hunter Sts.

TRUSSES

For Rupture

For sale and made to order

J. H. GLASS

Cor. Park and Cameron Sts
R.R. 5, Peterboro, Ont.
3d, 45, 3033

Phone Johnny-on-the-Spot for Coal—703-2659J

FUEL SERVICE

We're always prompt in delivering Coal and Wood. You can depend on

HODGSON BROS.
Dalhousie and Bethune

Heart Trouble

We frequently find that irregularity in heart action is directly due to interference with nerves supplying the heart tissues. Your heart cannot function rightly so long as its nerve supply is abnormal. An examination will reveal spinal nerve pressure, and Chiropractic Spinal Adjustments will correct it.

M. C. GOODWIN, Chiropractor

PALMER GRADUATE - - LADY ATTENDANT
108 Barrie Building - Peterborough - Phone 431
Office Hours: 10 to 12 a.m., 2 to 4 and 7 to 8 p.m.
Office closed Tuesday Evening; also Thursday Afternoon and Evening

Have You Really Seen the NEW FORD CAR?

Do you REALLY UNDERSTAND that the prices quoted are for the car DELIVERED AT YOUR DOOR—all taxes and freight paid?

RUNABOUT, only $508 COUPE, only $674
TOURING, only $529 TUDOR, only $689
FORDOR, only $757

Most attractive and beautifully finished are the NEW 1927 MODELS.

We invite your inspection WITHOUT ANY obligation to purchase.

J. J. DUFFUS LIMITED
FORD DEALERS — PETERBOROUGH

You'll Never Forgive Yourself

IF YOU MISS

"THE EPIC OF EVEREST"

The moving-picture story of the adventures of the British expedition that climbed Mount Everest in 1924. It was filmed by Capt. John Noel, who will be here personally on FRIDAY, to tell about the picture as it is shown.

St. Paul's Church has been loaned to the Kiwanis Club for the occasion. Accompaniment on the new organ

A Kiwanis Activity

General Admission - 50c. Reserve Seats may be booked at Bond's Drug Store $1 (Tax Included)

HOME EDITION

The Evening Examiner

PROBABILITIES.
Fair and comparatively mild to-day and Friday.

IF IT WILL HELP PETERBOROUGH, THE EXAMINER IS FOR IT

VOL. LIX., No. 46 — PETERBOROUGH, THURSDAY, FEBRUARY 24, 1927 — PRICE THREE CENTS

Sir Austin Chamberlain Issues Warning To Soviet

WHITES MOVE INSIDE LIMITS OF CONCESSION

Leave Homes in Native Section of Shanghai as Troops Fall Back.

STRIKE CANCELLED.

Reports Of Looting By Retreating Army Causing Anxiety.

SHANGHAI, Feb. 24 (Canadian Press).—Foreigners who had been living outside the foreign settlement districts of Shanghai were brought within its borders to-day because of the arrival in the city of a large number of defeated and demoralized soldiers of Marshal Sun Chuan Fang, deposed war lord.

The retreating troops arrived by train from the front between Sungkiang and Hanchow, where the victorious Cantonese invading army is preparing to continue its advance towards Shanghai.

United States, Portuguese, and Japanese military companies of volunteer residents of the foreign settlements of Shanghai stood by to check any attempts by the demoralized troops to enter the foreign sections of the city.

Three thousand Shantung Province troops arrived from Nanking, and it is understood that 5,000 are to come daily for the next few days for the defence of Shanghai against the Cantonese.

Marshal Sun Chuang Fang, a few months ago military ruler of five provinces of Eastern China with a population of 113,000,000, appeared to have retired to private life. Chang Tsung Chang, Governor of Shantung Province, has assumed complete military control of Kiangsu Province, of which Shanghai is the chief city. Chang, a member of the alliance of Northern war lords, had been paid $600,000 monthly by Sun to aid him with troops if the need arose.

STRIKE CALLED OFF.

SHANGHAI, Feb. 24. Canadian Press. — The general strike of the workers here, which at its height involved more than one hundred thousand workers, and caused some 30 of its fomenters to be beheaded, was called off to-day by the general labor union.

General Li, in a proclamation revoking the orders for execution of strike agitators, admits shootings and beheadings carried out by his decree during the last five days, have totalled one hundred, half of which were in public. Foreign officials believe that at least one hundred more were executed in the military en-

(Turn to Page 11, Please).

TO-DAY'S EXAMINER

Local

City employee falls into river. Page 1.
Aviation school opens in Peterborough. Page 3.
Judge Huycke again chairman police commission. Page 6.

Canada

Prisoner breaks down at trial for manslaughter. Page 1.
No more manual laborers desired for Dominion. Page 2.
System of segregation in jails is discussed. Page 6.
B. C. Premier desires probe of accusations. Page 2.

Foreign

Firemen start fires to keep their jobs. Page 2.

Editorial. Page 4

Liquor revenues.
The Story of Everest.
Advertising Canada.
The Police Department.
Up Stream. By Dr. Frank Crane.

Sport

Seniors lose to Varsity. Page 14.
Oshawa beaten in semi-finals. Page 14.
Manitoba dog musher wins derby. Page 14.
Allan Cup dates named. Page 14.

Financial Page 11

Price movement irregular on New York exchange.
Mine stocks make gains.
Trading heavy on Toronto exchange.
Grain prices drop in Chicago.

Women's Interests

Fashions; Social News; Horoscope. Page 10.
Beauty — A Transient Thing. Page 3.

Features

Health advice, correct English. Page 4.
Fourteen cameras to take one picture. Page 9.

Want Ads. Page 15

The market place of the community.

To-morrow

Sun—Rises 7.3; Sets 18.0.
Moon—Rises 2.0; sets 12.31.

Lift Amusement Taxes On German Bridal Feasts

BERLIN, Feb. 24.—Wedding feasts and subsequent anniversary celebrations will be relieved of of the burden of amusement taxes if proposals of the city Tax Commission are heeded.

Heretofore music and dancing on these occasions have been subjected to heavy amusement imposts, which in many cases made observance of the nuptials in the time-honored style impossible. The member who proposed abandoning these taxes expressed the opinion that in many cases these affairs could not be considered an amusement and therefore should not be taxed as such.

PRIVATE BILLS IN COMMITTEE

Toronto Board of Education Not Allowed To Establish Own Insurance.

CHURCH BILLS PASS.

TORONTO, Feb. 24 (Canadian Press)—The Private Bills Committee of the Ontario Legislature today killed a bill to enable the Board of Education of Toronto to establish its own insurance fund. A bill respecting the general synod and the missionary society of the Church of England, which provided for a change in internal financing, was approved. A bill establishing sewer and water areas and the issuance of debentures for the town of Thorold also met with the committee's approval, as did a bill giving the town of Cobalt permission to increase its poll tax from five to ten dollars. The Lutheran seminary of Ontario is permitted to increase its holdings from fifty thousand to half million dollars, by another bill approved by committee.

DISTILLERIES PROBE OPENS AT WINNIPEG

Customs Commission Enquires Into Operations of Manitoba Refinery Company.

WINNIPEG, Man., Feb. 24 (Canadian Press).—Investigation of Manitoba distilleries opened here yesterday afternoon with some inquiries into the operations of the Manitoba Refinery Company, Ltd., of St. Boniface. John Lee, manager of this company, was called to the stand and questioned by R. L. Calder, K.C., Commission counsel. He said that the firm of John Labatt, London, Ont., acted as the agents for his company in the export of liquor to the United States through the Windsor, Ont., district.

"Why is it necessary to ship through Labatt?" asked Mr. Calder.

Mr. Lee replied that it was cheaper to do it this way than to establish an agent for the Manitoba Refinery in the Windsor district.

"And, to a large extent, it conceals the shipment?" asked Mr. Calder.

"No," replied Mr. Lee. He said that all shipments were direct to the American purchaser. It was all duty paid liquor. When shown a bill of lading made out to W. K. Sullivan, of Sarnia, Ont., Mr. Lee explained that this was an export shipment, but Canadian railways would accept shipments only to the border. The liquor had to be reshipped from there. A permit was obtained from the customs for each shipment, he said.

The Manitoba Refinery Company here was not connected with the Manitoba Refineries of British Columbia, said Mr. Lee. The latter was the company which shipped the cargo on the Chris. Moeller which was held up in Victoria. We had shipped liquor to the British Columbia company, however, he said.

Major A. E. Nash, commission auditor, presented a report in which he found that this company had paid customs duties on imports and that its export documents were in good order.

Tooth Ached 24 Hours Sufferer Shoots Self

BROOKLYN, N.Y., Feb. 24 (United Press).—Suffering for 24 hours from a toothache, S. Ceure, 41, yesterday went into the bathroom of his home and shot himself in the head.

Cenere was taken to a hospital in a serious condition.

MEMBERS NOT SUPPORTING BILL DENYING FUND CONTRIBUTIONS

Although Agreeing With Principle, Believe Provisions Were Too Limited.

SECOND READING.

Suggestion Given Might Be Considered With Amendments Next Year.

TORONTO, Feb. 24 (Canadian Press).—Although they agreed with the principle of a bill introduced in the Ontario Legislature by W. E. Raney, Progressive leader, aiming to prohibit contributions to campaign funds by distillers, brewers, standard hotelkeepers, public contractors and certain corporations, Premier Howard Ferguson, Attorney-General Price and W. E. N. Sinclair, Liberal leader, thought that its provisions ere too limited, and when it came up for second reading yesterday afternoon they declared they could not promise it their support. The bill was read a second time, however, but was referred to the Privileges and Elections Committee with the suggestion that it might be considered with amendments next year.

Mr. Sinclair was prepared to give the bill support if it would prohibit contributions from all sources, and while Premier Ferguson would not go so far as to eleminate all contributions, he considered that Mr. Raney's measure was not dressed in "decent" clothing. It was "too low in the neck and too short in the skirt." Also it was "bristling with weaknesses" for the reason that it was confined to brewers and distillers and certain corporations.

J. A. Pinard (Liberal, Ottawa East) also took part in the debate and added his opposition to the measure, adding that everybody knew elections were not won with prayers.

Moving the second reading of the bill, Mr. Raney recalled that the Premier had referred to it as the "purification bill." He did not consider it necessary to make any argument on the matter as it had been made for him in evidence which had been adduced in the investigation by the Federal Customs Commission. He read extracts from evidence taken before the commission at Ottawa, which, he said, conveyed a more vivid picture to the members than anything he might hope to say. The evidence of A. E. Nash, Toronto financial expert, who investigated the books of certain Ontario distillers, disclosed, he claimed, that payments had been made by these firms which were not in connection with business, and that officials of some of the firms did not deny having made subscriptions to campaign funds.

Payments Made.

The Progressive leader quoted from the evidence of Mr. Nash to the eeffct that Hiram Walker's had the sums of $62,900 and $79,137 in their books under the heading of "profit and loss," and Gooderham and Worts had the sum of $69,100 in their books under the heading of "sales promotion." No other explanation had been given for the presence of these sums in the books of these distilleries, but, continued Mr. Raney, it was brought out by Mr. Kennedy, Progressive member for Peace River, in questioning Mr. Nash that, "Mr. Walker, I think Hiram Walker," had admitted having contributed to the campaign funds "of both parties."

Denounced Contributions.

Dealing with the situation in British Columbia and the evidence brought out before the Federal Customs Commissions in its investigations in that province, Mr. Raney quoted from a leading article in the Vancouver Province which, under the heading of "Protection and Assurance," denounced admitted contributions by liquor interests to the political parties of British Columbia. The newspaper had dealt with the evidence of the head of the brewing interests in Vancouver to the effect that the brewers had paid out $100,000 to party funds in the last two years, and, in reviewing the situation on December 17 last, and subsequent dates, strongly denounced "the corruption of public affairs by the liquor interests." The newspaper had put the matter up to the Legislature and asked what it was going to do about it.

Planet, Rarely Seen, Visible Last Night

NEW YORK, Feb. 23 (United Press).—The planet Mercury, usually hidden from the eye by the sun's splendor, was visible just after sunset last night, and perhaps will be for the next four or five days at the same time if the skies are clear.

The place to look is just north of where the sunk sinks. The planet runs out of the sun's circle at periods and is then visible from the earth.

Figures Show 140,000 In French Legion Of Honor

Women Wearers Of Coveted Ribbon, Now Total 600

PARIS, Feb. 24.—Six hundred French women share the coveted right to wear the red ribbon of the Legion of Honor today, according to figures just available. The majority of the crosses were awarded by the Ministry of Public Instruction and the recipients were school-mistresses, matrons of lycees, etc.

A close second is the Ministry of Fine Arts, which distributed awards to authoresses, poetesses and a few prominent members of the stage. This list includes only one musician—a violinist. Then there were the medical profession and nurses, most of whom won crosses during the war.

The Ministry of Commerce also has a number of awards to its credit. One air pilot, two explorers and one Colonial "plantress" complete the feminine roll of honor.

It may be added that male holders of the Cross of France number more than 140,000.

PRISONER BREAKS DOWN AT TRIAL FOR MANSLAUGHTER IN ACCIDENT

Trial of Percy Cowan Suspended For Fifteen Minutes at Cobourg.

RAN DOWN GIRL

Ruby Phair, 18, Was Walking To Church When Killed By Car.

COBOURG, Feb. 24. — Percy Cowan, 40, of Bowmanville broke down under the cross-examination of T. L. Monahan of Toronto, Crown Prosecutr, during his trial here yesterday before Mr. Justice Lennox for manslaughter in the death of Ruby Phair, 18, daughter of Henry S. Phair of Darlington Township on the evening of October 21st last on the Highway between Oshawa and Bowmanville.

Cowan paled suddenly and trembled with such agitation that he spilled some of the water from the glass that was given to him, and the proceedings were suspended for fifteen minutes to enable him to recover. It was a dramatic interruption to his recital of the accident in which the automobile he was driving ran down Miss Phair as she was walking along the highway to church and only a short distance from her home. Her neck was broken and she was picked up dead.

Cowan and Frank Christie who sat beside him, swore that they did not see the girl until she was four or five feet in front of the car. Cowan swung his wheel and crossed the paved road almost at right angles, colliding with a bus on the opposit side. Witnesses for the Crown declared that he was under the influence of liquor and unfit for driving a car. Others testified that his car was partly off the pavement and on the earth "shoulder" of the road where it was said the girl was walking.

Defence witnesses swore they did not see or smell evidences of liquor and also that Miss Phair was walking on the pavement. Testimony conflicted to that extent, but its weight seemed to bear against the prisoner.

Cowan, tall and apparently robust, was dressed in the mode of the business or professional man—wing collar, bow tie, white shirt, his clothes including smart overcoat and derby hat suggesting prosperity and a good tailor. He admitted to being a bootlegger with jobbing in potatoes as a side line. On the stand he was calmly poised, his hands at his sides avoiding pockets. Occasional twitching of his fingers indicated nervousness that belied his attitude of self-possession. And his collapse under Mr. Monahan's insistent but not harsh grilling betrayed his poise as only a pose.

The evidence showed that the motor bus was travelling west toward Oshawa on the north, its right, side of the road. Cowan was driving east on the south side, and Miss Phair was walking in that direction and on the same side as the car. Cowan's defence was mainly that the glare of the bus's headlights prevented him from seeing the girl.

W. F. Kerr, K.C., of Cobourg, assisted Mr. Monahan and D. A. J. Swanson defended the prisoner.

The Father's Story

Henry Phair, Darlington township farmer and father of the dead girl, said his property was on each side of the Kingston Highway. His daughter was 18 years old. On Thursday evening of October 21st she left home about 7 o'clock to go to church, three-quarters of a mile away.

"I was working in the barn with my son. I heard a crash out on the road and went out with my son. There was a car and bus there, and I heard someone say a girl was hurt. My son said it looked like my daughter. I said "Give me the lantern," and I got in the automobile where the body was. I saw it was my daughter."

The father's voice caught as he recalled that shock, but he recovered control of his emotion and told of taking the body home.

Mr. Monahan—Did you have any conversation with Cowan?

"Yes. I asked him if he was hurt. He was rubbing one arm. He said, 'Never mind me, I'm all right.' I caught the smell of liquor on his breath. He seemed much excited, naturally, I suppose."

Mr. Swanson.—Isn't it a fact that when Mr. Smith said the girl was dead, Cowan fainted and dropped on the pavement? I guess it was.

"Do you take liquor? I take a drink now and then.

You say that in the open air at a distance of six feet and in your excited condition you smelt liquor on his breath? I did.

Did you tell anyone afterwards that you were going to see Cowan went to jail?—I don't remember.

Will you deny it?—No.

You approached several neighbors to get them to come here and swear Cowan was intoxicated?

Yes.

And a good number refused to come?—I didn't want them to swear falsely. If they didn't smell liquor that was the end of it.

Do you deny that you said he would not only go to jail but that you would sue him and make him pay?—To the best of my knowledge, yes.

Anson Phair, son of the preceding witness, said that on the morning after the accident he saw skid marks on the paved strip of the road and leading up to them were tire tracks in the south shoulder of the road extending 120 feet. The car, he believed, had apparently been travelling east and swung from the south side across toward the north side.

(Turn to Page 2, Please).

Miss Cecil Eustace Smith, of the Toronto Skating Club, lady champion figure skater of Canada, who defended her title at the Canadian championships in Montreal on Saturday. Cecil represented Canada in the Olympic games at Chamounix, Switzerland.

Chief Newhall Honored By Title From America

Chief of Police Samuel Newhall is a recipient of o of this year's crop of titles. This morning he received a communication from the United States addressed to "Hon. Samuel Newhallis, Chief of Police, Peterboro, Ontario, Canada.'

14 Year Old Boy Admits He Wrecked Interurban

ST. JOSEPH, Mich., Feb. 24 (A.P.). — Spencer D. Scribner, Jr., 14-year-old Berrier Springs school boy, son of a carpenter at Emmanuel Missionary College, Berrien Springs, yesterday confessed that he rolled a 250-pound rock on the tracks of the Southern Michigan interurban line Monday evening, causing the wreck of a South Bend-bound car and endangering the lives of 25 passengers.

The car was wrecked but none of the passengers received more than painful bruises. Traffic on the line was tied up Monday night and Tuesday, the interurban company using buses to transport passengers.

The boy gave no reason for his action.

GREAT BRITAIN FORWARDS NOTE PROTESTING PRESENT RELATIONS

Warns Russia of Notoriously Unsatisfactory Standing Between Two Countries.

STRONGEST PROTEST.

Declares Ango-Russian Trade Agreement Severed Unless Violations Cease.

LONDON, Feb. 24 (Canadian Press).—The rising tide of British feeling against Communist propaganda and the unsatisfactory relations between the British Government and the Russian Soviets have culminated in a stern warning forwarded yesterday by Sir Austen Chamberlain to the Soviet Government against the "continuous breach of solemn engagements" between the two governments and also the widespread Bolshevist propaganda.

The warning was in the form of a diplomatic note, declaring in the gravest terms that the Anglo-Russian trade agreement would be abrogated, even diplomatic relations completely severed unless "the flagrant violations of the solemn agreement between the two countries cease."

The note addressed to M. Rosengolz, Soviet representative in London, is the strongest of the numerous protests sent to Russia since the trade agreement was signed in March, 1921, and is one of the most outspoken diplomatic documents ever issued from Downing Street.

The storm of protests against the Soviet Government which burst in Downing Street with unexpected fury has been gathering for more than two years. Some sort of protest to Russia had been looked for, but not couched in such serious terms. The first heavy clouds on the Anglo-Russian horizon came in 1924 with the famous Zinovieff letter, which was one of the main causes of the downfall of the MacDonald Labor Government.

Aided Strikers.

Moscow gold—a million sterling of it—contributed for the purpose of aiding the British general strike last year, which the London Government considered a revolutionary movement, further darkened the skies, as have recent events in China where the British are convinced Bolshevik agents caused the Chinese to single out the British as their arch enemies among the hated foreigners.

The British protest covers all phases of these difficulties. Sir Austen Chamberlain starts: "Sir, the relations between the British Government and the Union of Soviet Socialist Republics continue notoriously of an unsatisfactory nature."

He continues through two thousand words of detailed charges, supported by lengthy appendices, speeches by M. Tchitcherin, the Russian Foreign Minister, and other Soviet officials, hostile extracts from the Bolshevik press and Communist manifestos; then concludes by warning that "there are limits beyond which it is dangerous to drive public opinion in Great Britain," and that a continuation of the breeches of the agreement sooner or later will cause a break between the two countries.

Soviet Responsible.

One of the most important sections of the note charges the Soviet Government with full responsibility for the campaign of slander and defamation of Great Britain and says that so long as the present rulers of Soviet Russia, "be they technical members of the Government or members of the political bureau which is the dominating authority in the Soviet Union, or its ambassadors abroad, persist in defaming Great Britain or advocating a world revolution, no improvement in Anglo-Russian relations is possible."

The note recalls that on June 4, 1923, the Soviet signed an agreement undertaking not to support by funds or otherwise agencies aiming to spread discontent or rebellion in any part of the British Empire, and sets forth the warning contained in Ramsay MacDonald's note of October 24, 1924, declaring that no government would ever tolerate an arrangement with a government which plotted revolution for its overthrow. Despite previous warnings, the note continues, the British Government has been compelled frequently to protest constant violations of the agreement.

"The British Government," says the note in conclusion, "trusts that this protest and warning will be received by the Union of Soviet Socialist Republics with the attention they require and that no further cause for complaint may be given."

Sir Austen Chamberlain's action in issuing the warning to Russia had the approval of the Cabinet.

An institute for the study of detecting imitation gems has been established at Vienna.

General Strikes Made Crime Under New Law

LIVERPOOL, Eng., Feb. 24 (Canadian Press). — The broad intentions of the government's legislation to be introduced, restricting the privileges of trade unions, were indicated by Earl Birkenhead, Secretary for India, in the course of his address here.

"We do not think it proper to leave the legality or illegality of a general strike to depend upon the expression of opinion of a judge, however distinguished he may be," he said. "We intend that it should be laid down by the authority of that parliament which was challenged, that now and hereafter that weapon is forbidden, and has become criminal."

CRUISER SENT TO NICARAGUA

British Vessel Will Be There For Moral Effect Only.

NOT LANDING FORCES.

LONDON, Feb. 24 (Canadian Press).—H.M.S. Colombo, a cruiser attached to the West Indies station at Bermuda, and commanded by Captain Lecky, has been ordered to Nicaragua to protect British lives and interests there endangered by the civil warfare now going on.

WASHINGTON, Feb. 24.—(Canadian Press.)—The British Ambassador formally notified the State Department to-day that the British cruiser 'Colombo' would arive at Corinto, Nicaragua, on Feb. 26, for the "moral effect" its presence might have but that under no circumstances would British forces be landed.

U. S. Protecting Foreigners.

WASHINGTON, Feb. 24.—(Canadian Press.)—Commenting on the British Government's decision to send a warship to the west coast of Nicaragua to stand by during the Liberal-Conservative warfare, the Secretary of State declared to-day that "Admiral Latimer has been instructed from the beginning to protect foreign as well as American lives and property aid is doing everything he can to do so."

At the State Department it was said that the explanation of the sending of a British warship to Nicaragua appeared "satisfactory." Reference was made to the fact that British and other foreign war craft were sent to Vera Cruz in 1914 at the time of the United States naval occupation of that city. While officials declined to discuss the relation of the Monroe doctrine to the sending of a British warship to Nicaragua it was clearly indicated that the movement was regarded as in violation of that doctrine or as establishing a precedent.

London Comment.

LONDON, Feb. 24.—(Canadian Press.)—The only comment on the British move in the afternoon papers is that appearing in "Londoner's Diary" in the Evening Standard. The writer says that the dispatch of the warship could hardly

(Turn to Page 11, Please)

COLD PLUNGE FOR WORKMAN

City Employee Falls Into River While Engaged in Snow Removal.

SAVED BY MATES.

William Collins, a teamster in the employ of the city, was in imminent danger of drowning yesterday as a result of being immersed in the Otonabee River at the foot of Simcoe Street. His rescuers, before they could remove him from the river, had to tow him some distance with the aid of an iron bar with a hook on the end of it, finally landing him on top of a large piece of ice, from whence he was helped to the shore.

Mr. Collins has been working with the gangs of men who have been removing the accumulation of snow from the city streets during the last few days. The snow is being taken to the foot of Simcoe Street where it is dumped in the river. At the time of the incident Mr. Collins was endeavoring to save a shovel which had fallen, and in the effort jumped off his sleigh. He landed in the water, which flows very swiftly at this point. Some of the men obtained an iron bar with a hook on the end, which they reached out and which Mr. Collins was able to grab, but due to the steepness of the bank it was found impossible to bring him to shore at that point. They then towed him down the river for some distance until firm ice was reached, after which he was hauled ashore.

PILGRIMS CHEER CANADA'S ENVOY AT GREAT DINNER

Hon. Vincent Massey Urges Strengthening of Friendship Ties.

VETERANS PRESENT.

Pilgrims Maintain Precedent of Being First To Entertain British Diplomat.

NEW YORK, Feb. 24 (Canadian Press).—Pilgrims of the United States entertained Hon. Vincent Massey, Canadian Minister to the United States, last night. Three hundred men from different parts of the United States, with a sprinkling of Pilgrims from Great Britain and Canada, assembled at dinner to do honor to the first Envoy from the Dominion, Vice-President E. H. Outerbridge explaining that the pilgrims had followed their precedent in being the first to entertain a British diplomat on United States soil.

When the toasts of the President and the King were honored, five British and Canadian war veterans officiated, in carrying the colors. With the British and United States flags crossed above their heads, the chairman and Mr. Massey were the centre of the gathering, which stood while the respective National Anthem were played. Senator Hewitt Bostock, Speaker of the Canadian Senate, was the principal Canadian at the head table.

Lord Desborough Cables.

A cable was read from Lord Desborough conveying the greetings of the British section of the Pilgrims, as well as one from Chauncey M. Depew, the President, who is in Florida.

In a graceful speech, Chairman Outerbridge paid tribute to Canada's part in the development of the North America Continent, and the contribution which the Dominion has made to the culture of the continent.

Senator Bostock Praises Massey.

Senator Bostock spoke briefly, explaining that he was substituting for Senator Dandurand, Government Senate leader, who was unable to attend. He praised Mr. Massey's efforts to achieve national unity in Canada.

The Government, said Senator Bostock, had done the right thing in sending Mr. Massey to Washington and he felt sure that it would result in benefit to both countries.

Mr. Massey was given a great ovation when he rose to speak. The welcome extended to him everywhere, he said, would warm the heart of every Canadian.

"To strengthen the bonds of sympathy between His Majesty's oldest Dominion and the Government and people of your great Republic," Thus Hon. Vincent Massey summed up his mission to the United States in his speech.

Mr. Massey paid tribute to the friendliness of Washington, extended by President Coolidge, the members of his Cabinet and the citizens of the capital generally. He assured his hearers that Hon. W. S. Phillips, newly-appointed Minister from the United States to Canada, would find a genuine welcome awaiting him in Ottawa.

(Continued on page 5.)

PLAN OF LABOR GETS SETBACK

Colwyn Committee at London Frowns on Capital Levy Proposal.

SUGGESTS SCHEME.

LONDON, Feb. 24.—Labor's plan for a levy on capital has received a serious setback in the report of the Colwyn committee on the national debt and taxation, it is recognized, even in Labor circles, according to reliable information reaching the British United Press to-day. The three Labor members of the committee naturally signed a minority report adhering to the principle of a capital levy, but even they recognize, as The Daily Herald emphasizes, that "general goodwill would prove an important factor in the success of the proposed levy."

The paper, however, approves a supplementary plan which is suggested by the minority for the upward grading of taxes on unearned incomes and alterations in the death duties which would yield £100,000,000 annually, but declares that the plan would result in a levy, not on capital, but an unearned incomes from invested capital. There is little double that Labor, with hopes of winning the next election, is not enthusiastic about a capital levy, despite the speeches of Labor leaders.

PREMIER OLIVER SUGGESTS PROBE OF ACCUSATIONS

Moves For Appointment of Royal Commission To Investigate Charges.

DENY ALLEGATIONS.

Personnel of Commission To Investigate Campaign Funds Is Announced.

VICTORIA, B.C., Feb. 24 (Canadian Press).—Premier John Oliver, in the Legislature, moved that a royal commission under the Public Enquiries Act be appointed to investigate the alleged irregularities set out in affidavit by J. A. Gauthier, relative to liquor purchases for the province, which was read in the House last Friday by H. D. Twigg, Conservative, Victoria. Mr. Twigg had asked for a royal commission to investigate the charges. The Premier's amendment was not voted upon, the debate being adjourned by R. Burde, Alberni.

Premier Oliver claimed that with the appointment of a commission such as he proposed there would be the greatest opportunity afforded the mover and seconder of the motion to present their views and to back up their allegations.

Contradicts Answer.

The Premier met many of the allegations made in the affidavit with absolute contradictions on his part and the part of those particularly concerned. Hon. Dr. Sutherland, the Premier said, had assured him that the statement made that he had entered into any arrangements as alleged, was false. Mr. Oliver, who said he had not yet met Mr. Gauthier, denounced the affidavit Gauthier had sworn to in Seattle, Wash., and which Mr. Twigg has read in the House as a "fabrication of falsehoods."

Campaign Funds.

The personnel of the royal commission to investigate campaign funds in British Columbia was announced in the Legislature by Attorney-General A. M. Manson.

Mr. Justice A. Morrison, of the Supreme Court of British Columbia, will be chairman, assisted by W. H. Malkin, Vancouver business man, and Rev. J. H. Henderson, pioneer Presbyterian Church minister. This commission is in accordance with the recommendations of the select committee of the Legislature presided over by Brigadier-General V. W. Odlum and will not touch on the charges laid in the House by H. D. Twigg, Conservative, Victoria, in connection with the commissions allegedly paid on the purchase of liquor.

FORCE AIR OUT.

To prevent a depression in the middle of loaf cakes, push the batter up on the sides and leave a hollow in the centre when you put the mixture in the oven. Rap the pan on the table a few times to force out any large air bubbles.

BE CAREFUL OF WOOL.

Never rub soap directly on wool, or never press with too hot an iron. Never let wool garments freeze by hanging outside, or do not subject to too great heat as they are drying by the fire.

OLD MASTERS

Gather ye rosebuds while ye may,
Old Time is still a-flying:
And this same flower that smiles today,
To-morrow will be dying.

The glorious lamp of heaven, the sun,
The higher he's a getting
The sooner will his race be run,
And nearer he's to setting.

That age is best which is the first,
When youth and blood are warmer;
But being spent, the worse, and worst
Times, still succeed the former.

Then be not coy, but use your time;
And while ye may, go marry:
For having lost but once your prime,
You may forever tarry.
—R. Herrick: Counsel to Girls.

NEWS BRIEFS.

Found Guilty.

CANTON, Ohio, Feb. 24 (Canadian Press).—Ben Rudner, Massillon, Ohio, hardware merchant, was convicted yesterday of second degree murder in the slaying last July of Don. A. Mollett, Canton editor.

May Send Warship.

WASHINGTON, Feb. 24 (Canadian Press).—Great Britain is contemplating the despatch of a warship to the west coast of Nicaragua, the State Department has been informed.

SHANGHAI QUIET STRIKERS BACK

Messages Received at Washingtont Report Strike Conditions Much Improved.

UTILITIES RESTORED.

WASHINGTON, Feb. 24 (Canadian Press).—The situation in Shanghai was reported well in control of the Chinese authorities with strike conditions improved and public utilities partially restored, in a message to the State Department yesterday from Consul-General Gauss, timed 4 p.m. Feb. 23.

Firing by a Chinese gunboat on the Shanghai arsenal, with shells falling in the French concession, was described as probably a sporadic attempt by Cantonese subordinates to create disturbances.

"Responsibility for opening fire has been disclaimed by both naval and arsenal authorities," the department's announcement said.

The arrival of Chang Tsun Chang, war lord of Shantung province, at Nanking, was reported from that point.

Troops of Marshal Sun Chuan Fang were evacuating Nanking and the Northerners were crossing the river into the city, Sun himself having left Nanking for Shanghai.

Other advices reaching Washington indicate that the abandonment of Nanking by Sun is construed as meaning his political elimination as an important factor in the Chinese political situation. At one time he controlled six provinces along the coast, including Shanghai.

He has suffered reverses due to the disloyalty of several of his subordinate commanders, but the loyal remnant of his army is concentrated at Sungkiang and preparing to defend it against further Cantonese advance toward Shanghai. The Shantung forces are moving toward the Shanghai area from the north for the purpose of co-operating with Sun's army in the defence of Shanghai.

One despatch reported that rumors were current that an agreement between the Shantung forces and the Cantonese for division between them of the revenues derived from Shanghai was in prospect.

STARTED FIRES TO KEEP JOBS

Long Inactivity in Fire Line Made Kiev Fighters Worry.

SIX WILL BE SHOT.

KIEV, Ukraine, Feb. 24 (Canadian Press) — Severe sentences have been passed on ten firemen, guilty of arson. Six of them, including the chief, will be shot, two were sentenced to ten years' solitary confinement and the other two must serve five years in prison. The chief pleaded that the men set the fires, fearing they would lose their positions because of a long period of inactivity.

The members of the fire brigade were arrested several days after they had been commended for heroism and skill in fighting fires in the Trade Union club of Kiev and the headquarters of the navigation company. It was charged by the police that they deliberately set the building ablaze for excitement.

Mapping the heavens has taken thirty years but the task is now practically completed. It has been an international task, the countries of the world co-operating.

MASSEY PRESENTS CREDENTIALS

On Friday Vincent Massey, Canada's new minister at Washington presented his letters to the president of the United States, and assumed his place among the diplomats at the United States capital. Mr. Massey wore the uniform of his rank at the official function.

LEFT TO RIGHT the figures in the above layout are: T. A. Stone, private secretary to Mr. Massey; Sir Esme Howard, British ambassador to the United States; Hon. Mr. Massey, Mr. Butler Wright, assistant secretary of state in the American government, and M. M. Mahoney, one of the secretaries of the Canadian legation, who formerly served in the British legation as a representative of Canada.

PRISONER BREAKS DOWN AT TRIAL

(Continued from page one.)

Car Hit the Bus.

Fred Brown, bus driver, said he left Bowmanville at 7 p.m., going west towards Oshawa. "I saw a car approaching from the west. It was over on the south shoulder. In the lights of that car I saw a girl walking on the south side of the road. The car was 150 feet from the girl, and the bus 150 east of the girl. I pulled over to the north side as far as I could. I thought it would be safer to avoid him swerving as I thought he would do when he would turn to pass the girl. He must have struck her and swung in a circle across the road. His car hit the bus on the right fender and wheel, then twisted around on the road, striking the rear end of the bus. It stopped behind me facing a south-easterly direction."

Brown asked Cowan his name three or four times. He answered, "You know who I am."

"I didn't know who he was," witness said. "The girl was lying on the south side of the road, her feet towards the ditch and her head toward the pavement and close to it. Cowan was highly excited. I noticed a strong smell of liquor when asking his name in a closed car."

Mr. Swanson—Did you ask Barnett if Cowan's car was off the pavement?—Yes.

Why had you any doubt?—I wanted to make sure another witness saw it besides myself.

Did you see the car hit the girl?—No.

Brown declared that Cowan turned his car almost at right angles across the road at the place of the accident.

Thos. J. Barnett.

Thomas J. Barnett ,of Oshawa, was a passenger in the bus. He saw the girl walking on the paved part of the road and focussed in the glare of the car's headlights.

'My first thought was why she didn't get off the pavement. I watched the car approach unitl it was 4 or 5 feet from her. I said "he's got her" as the car struck her and swung almost at a right angle across the road. I saw wheel marks of the car on the paved part of the road. The outer wheels were about two feet down from the edge of the pavement. I said after the accident that Cowan's car was on the pavement before the accident. Mr. Brown heard me. No one disputed what I said."

Witness said he did not smell liquor off Cowan although he was within five feet of him.

Noticed Liquor Odor.

Henry Smith, of Bowmanville, was visiting at a neighbor of the Phair's on the night of the accident.

"On the road and at Phair's house I noticed a strong odor of liquor from Cowan. I was right beside him."

Mr. Swanson—Did you know what that odor was?—Yes.

Was it very noticeable?—Yes.

You swear that even if others say they did not smell liquor of him that night?—Yes, sir, I can't help what others say.

Russell Luke, brotherin-law of Henry Phair, said he saw Cowan at the house after the accident.

"He was sitting in a rocking-chair. He said 'Hello.' I paid no attention to him, but went on into another room. He was still in the chair when I went back into the room. He started to talk to Dr. Bird, and the doctor told him he'd better keep quiet."

Cowan then said, "I'm Cowan from Bowmanville. I'm a bootlegger. I've a bad reputation, and this'll go hard with me. He smelled very strongly of liquor."

Mr. Swanson — I suppose you'll say the odor filled the room?—Yes, you could certainly smell it any place in the room.

Tires Off Pavement.

T. A. Garton, 'bus driver, arrived at the scene of the accident at 7.30 p.m. He saw tire marks off the pavement about two feet and extending about 150 feet along the road. There were skid marks in a curving direction from the edge of the pavement toward the standing 'bus.

Witness said he saw Cowan later at the back of Phair's house talking to Chief of Police Jarvis of Bowmanville.

Mr. Monahan—Was there anything noticeable about him?—A very strong odor of liquor.

Were you near him?—About 4 to 6 feet in front of him.

Doctor Was Certain.

Dr. Grant Bird of Oshawa was called to the Phair home and examined the dead daughter. He found the bones of the spinal column at the neck broken. This condition was the cause of death.

Mr. Swanson — Did you see the prisoner at the house?—I did.

What occurred? — I noticed he seemed to have an injured arm. I examined it, but it was not seriously injured. He said he didn't wish any publicity for the parents, and he was a bootlegger, and publicity would not hurt him as he was well-known. I noticed the odor of alcohol on his breath. He gave me the impression from his manner and statements and the odor that he was under the influence of liquor. He was talking so much he made a nuisance of himself, so I asked him to leave the room."

Was he in a condition to drive a car?—No.

To Mr. Swanston witness said Cowan was so much under the influence of liquor that he didn't appreciate the circumstances of his surroundings.

His Lordship—In the presence of affliction, isn't the best sympathy to remain silent?—Yes.

Unfit to Drive Car.

Dr. David Hoig, Oshawa, said he verified the cause of Miss Phair's death as determined by Dr. Bird. The second vertebra at the neck was broken.

Mr. Monahan—What impressed you about Cowan's condition?

"I would say he was under the influence of liquor. He was swaying a little and there was a perceptible odor of liquor in the room that wasn't there before he came in.

Was he is a condition to drive a car?—I feel he shouldn't have been driving a car.

Had Best of Brakes.

John Hately, Bowmanville garage owner, said he examined Cowan's car on the morning after the accident. It was equipped with Lougheed hydraulic four-wheel brakes, probably the best obtainable, and the brakes were in good order. At a rate of 20 miles an hour they should stop the car within 25 feet.

W. A. Reid, highway traffic officer, said he saw Cowan at Phair's house.

"I asked him to come outside. He told me he had come from Toronto."

To Mr. Swanson, witness said he saw Cowan crying three times that evening.

"What do you say as to his condition?—There was no evidence of liquor on him in the three conversations I had with him.

Did you examine him at Bowmanville as to liquor? — Yes, at the police station I was about a foot from him. I sat that close to him, but did not get any odor of liquor off him. I stood beside him at the Police Magistrate's office that night and on all three occasions I didn't smell liquor from him. I was interested about that because I heard a mention of liquor when I was up near Phair's.

Reid said he arrived at the place of the accident shortly after 8 p.m. It occurred at 7.20 p.m.

This closed the Crown's case.

Prisoner Called.

Mr. Swanson opened the defence by calling the accused, Percy Cowan. He is a married man with two children.

"At 6 o'clock on the evening of October 21 I was in Frederick's store in Oshawa arranging for the delivery of potatoes. I was selling them in Oshawa. Going home on the highway, I noticed the lights (of the 'bus) approaching. As I got about 25 feet from the 'bus I looked down at the white strip on the road and saw this girl."

Prisoner said his speed was about 20 miles an hour. He had driven a car 29 years.

When I saw the girl I hollered and swung my wheel to the left to avoid striking her. She was on the inside of my right hand light, and was on the pavement.

What happened after you turned to avoid her? I didn't see the car hit her.

You've heard the evidence here about your condition? My condition was the same as it is now.

What was that? I had no liquor that day; I had not been well and had not taken anything for some time. All that I had that day was some Coca Cola.

What do you say about being off the pavement? It's not true. My car was on the pavement and on the inside of the white line.

Cross-examined by Mr. Monaghan the prisoner maintained that he was not under the influence of liquor when driving his automobile.

What did you mean by saying "it was Cowan the bootlegger, and will go hard with me?" I said, "they'll say it's Cowan the bootlegger, and I didn't care so much about publicity for myself as for the Phair family."

Cowan admitted that he was a bootlegger, but sold potatoes, although he hadn't a store. He employed a man to help deliver them. Last year he handled about 5000 bags. He bought 2415 bags from Mr. Berry of Pontypool.

Cowan's hands shook violently as he turned over the pages of a note book.

You heard what Dr. Bird said? Yes; but I was not under the influence of liquor.

Mr. Monaghan: Do you say his statement is not true? I say I was not under the influence of liquor. I fainted when told girl was dead—an awful feeling came over me. I can't explain it. My head struck the road when I fell.

Did you ever faint before? No.

Cowan maintained that he could not see 50 or 75 feet ahead of car in the headlights of one approaching. He could see an object 100 or 150 feet away.

His Lordship: Do you stop when you can't see anything 50 feet away? I did not.

I am not talking of that case, but generally. When there is danger of not seeing some one do you stop? If I am blinded by the glare I do.

If it just puzzles you a lit : do you stop? No.

And you didn't stop this time? No.

Well then from your own account of your practice the lights of the bus didn't blind you?

No answer by Cowan.

His Lordship: Did they blind you? They did.

Why didn't you stop then? They didn't completly blind me.

Mr. Monaghan: Why didn't you see her when she was a rod or so ahead of you? I didn't see her.

Was it the condition of your eyes?—No, sir.

If you were under the influence of liquor wouldn't that affect your eyes and bother you?—Yes. (After hesitation).

Do you consider that if you are under the influence of liquor you would be less likely to see what is ahead of you?

Mr. Monahan pressed for an answer.

When Cowan recovered from his nervous seizure he answered "Yes."

You first saw her 4 or 5 feet ahead of you?—Yes.

When you were 100 or 150 feet from the bus where were you looking?—Down the road.

And you didn't see her?—No.

Cowan swore it was almost impossible to see an object that far if another car was approaching.

Dr. Vernon Storey, of Bowmanville, said he attended Cowan at his home on the night of Oct, 21 about 11 o'clock. "He was crying and extremely nervous. He had his arm bandaged and I looked at it. I saw there was no serious injury.

Mr. Swanson.—What do you say about any odor from him?—There was a peculiar odor but I did not consider it alcoholic.

Did you ever see him under the influence of liquor?—I have.

What was his condition then?—He was swaying, and sleepy or mopey and slow of speech.

What difference did you notice between that time and the night of the accident?—He was not swaying. He was continually repeating the same thing and talking rapidly.

Mr. Monahan—Is it true that a shock tends to sober a man?—Yes.

You wouldn't say from what you saw at 11 p.m. that he was not under the influence of liquor at 7 p.m.?—No.

Mayor Thos. Holgate, of Bowmanville, testified that he was close to Cowan in the magistrate's office that night. "I did not notice any alcoholic odor."

Witness said Cowan had been smoking a cigar when he first saw him a short time before.

On Front Seat.

Frank Christie, fisherman, Bowmanville, was on the front seat of Cowan's car.

What was his condition before the accident?—He was normal, acting all right.

Notice any odor of alcohol?—I did not.

What did you see?—I was watching the bus. I happened to glance over and saw the girl.

When did you see her?—Just as the car hit her.

What part of the road were you on?—On the paved part.

Was it on the shoulder of the road?—It was not.

Howard Jollow, Bowmanville, an occupant of the car on the rear seat, said Cowan was sober that night.

What do you say about any odor?—I didn't notice it.

Chief Is Positive.

Richard Jarvis, chief of police, Bowmanville, saw Cowan at Phair's yard at 8.45 p.m. on the night of the accident. "I didn't detect any odor of liquor. I was about a foot from him. I heard somthing said in the house about liquor and I went back to him a second time, but I didn't smell any odor of liquor."

Mr. Swanson—What do you say of his condition?— Very excited, but perfectly sober.

Mr. Monahan —You did notice some odor?—Yes.

What was it like?— I have a tooth paste with wintergreen in it and it smelt like that when I was near him at Phair's.

Walter Hall, constable at Bowmanville, saw Cowan perfectly sober at Phair's.

::I drove with him to the police station at Bowmanville but did not notice any odor of liquor."

This concluded the evidence at 5.40 p.m.

RADIO PROGRAMS

FOR FRIDAY, FEB. 25.

6

WBAL (246) Baltimore—Sandman Circle; dinner orchestra.
WHK (273) Cleveland—Concert orchestra.
KDKA (309) Pittsburgh—Concert.
WBZ (333) Springfield, Mass.—Vocal; dance orchestra.
WWJ (353) Detroit—Dinner concert.
WTAM (389) Cleveland—Orchestra.
WEAF (492) New York—Dinner music; tabloid play.
WNYC (526) New York—Piano; markets; piano; French lessons.

7

WGN (303) Chicago—Stocks; children's program; ensemble.
WGBS (316) New York—Dance orchestra.
WBZ (333) Springfield, Mass.—Dance orchestra.
WLS (345) Chicago—Markets; farm talk; sports; orchestra.
WGY (379) Schenectady, N.Y.—Orchestra; health talk.
WJZ (454) New York—Concert orchestra; vocal.
WRC (469) Washington—Book reviews; dance orchestra.
WEAF (492) New York—Tabloid play; Happiness boys.
KYW (536) Chicago—Bedtime story; concert.

8

WORD (276) Chicago—Dance orchestra.
WWJ (353) Detroit—"Michigan Night."
WJZ (454) New York—Orchestra and soloists.
WEAF (492) New York—Band.

9

WHK (273) Cleveland—Camp Fire Girls.
WGN (303) Chicago—Vocal and instrumental.
CNRT (434) Toronto—Orchestral frolic.
WJZ (454) New York—Victor hour.
WRC (469) Washington—Ensemble.
WEAF (492) New York—Concert soloists.
WOO (508) Philadelphia—Orchestra.
WHO (526) Des Moines—Vocal and instrumental.

10

WBBM (226) Chicago—Orchestra; Organ, Vocal, Orchestra.
WBZ (333) Springfield, Mass.—Orchestra.
WLS (345) Chicago—Talk; hockey game.
WEBH (370) Chicago—Orchestra.
WJZ (454) New York—Vocal and string quartet; dance orchestra.
WEAF (492) New York—Anglo-Persians, Orchestra.
KYW (536) Chicago—Classical.

11

WGN (302) Chicago—Sam 'n Henry; music; Bible; music.
KDKA (309) Pittsburgh—Dance program.
WLS (345) Chicago—Organ; orchestra and soloists.
WTAM (389) Cleveland—Dance orchestra.
WGJ (447) Chicago—Vocal and instrumental.
WEAF (492) New York—Dance orchestra.
KYW (536) Chicago—Carnival.

12

WABC (316) New York—Dance orchestra.
WMCA (341) New York—Eentertainers.
WLS (345) Chcaigo—Orchestra and soloist.
KYW (536) Chicago—Musical.

U.F.Y.P.O MEETING.

TO BE HELD IN THE FORESTERS' HALL, FRIDAY, FEBRUARY 25TH. DEBATE BETWEEN INDIAN RIVER AND SOUTH MONAGHAN. GOOD PROGRAMME. REFRESHMENTS.
1d-47-149

PRESS COMMENTS ON DISARMAMENT

Editorial Accepted as Reflecting Pope's Views on Naval Proposal.

ROME, Feb. 24 (Canadian Press) —President Coolidge's disarmament proposal is the subject of an editorial in The Osservatore Romano, signed by its editor, Count Della Torre. As The Osservatore Romano is the official organ of the Vatican, the editorial is accepted as reflecting the Pope's views.

"Once again," says the writer, "peace appears to be indissolubly tied to disarmament, showing the absurdity of armed peace, which is momentary, transitory, which is peace derived from fear instead of being based on faith, on convictions, both felt and practiced."

Armed peace, says the writer, is like playing with a gun which may at any moment unexpectedly fire a mortal shot.

"Peace must not be the sacrifice of anybody," he continues, "otherwise it will cause inevitable reprisals. Nor can those be accused of egotism who maintain their right to have armaments efficient for their military and colonial necessities."

In order to face the problem in its entirety, it is contended, disarmament must be general and simultaneous, backed by guarantees for its maintenance. It was those ideals which inspired the appeal addressed by Pope Benedict XV. on August 1, 1917, to all the belligerent Powers, asking for a just accord and for simultaneous and reciprocal decrease in armaments, limiting them to what are necessary for the maintenance of public order in each country.

"There could be no better guarantee," continues the paper, "than dissolution of permanent armies and abolition of conscription, which is a new system introduced first by the French Revolution. Disarmament must come only through spiritual causes, because what is necessary is moral disarmament, education of the conscience and peace of the spirit."

OBITUARY.

THOMAS G. CLUTE.

STIRLING, Feb. 24.—Another of the older residents of Stirling was called to his reward, in his 81st year, on Saturday afternoon last at 5 o'clock, in the person of Mr. Thomas G. Clute, who had enjoyed the esteem and respect of the citizens of this community for the past 50 years. He was engaged in the mercantile business as one of the firm of Milne and Clute for a number of years. Through the changing scenes of his business career he finally became head of the firm of Clute and Mather, occupying the store where Mr. R. P. Coulter is doing business. He was clerk of the 5th Division Court for a number of years, also librarian of the Public Library since its beginning, recording steward of the Methodist Church for 40 years, also treasurer of the village for a great many years.

Mr. Clute was twice married, his first wife being a Miss White, who predeceased him a number of years ago. By this union there were two sons, Gerald at home and Harold in the United States. The second wife was the widow of David Vandewater of the 2nd Concession of Sidney.

Mr. Clute was a staunch Liberal in politics. The funeral service was held on Tuesday afternoon in St. Paul's United Church, Rev. C. W. Barrett being in charge, and assisted by Rev. B. F. Byers of St. John's Anglican Church, and Rev. F. Joblin of Rawdon Circuit United Church. Interment in Stirling Cemetery. The bearers were Messrs. Geo. Luery, E. T. Williams, Lindsay Meiklejohn, W. S. Martin, C. B. McGuire and Dr. C. F. Wall, some of whom had been associated with him in his business or church life during all the years of his residence here.

PANCAKE SUPPER.

ST. LUKE'S WOMAN'S GUILD ARE HOLDING THEIR ANNUAL PANCAKE SUPPER IN THE PARISH HALL, SHROVE TUESDAY, MARCH 1ST. TICKETS, 35 CENTS. 2d-24 26-15

ABUNDANCE OF MANUAL LABOR IN DOMINIONS

Labor Minister Questioned on Immigrant Problem in Maritimes.

PRESENT PETITIONS.

Minister of Immigration Has Already Notified Agents in Europe.

OTTAWA, Ont., Feb. 24. — Abraham Heaps, M. P., in the House yesterday afternoon, returned to the question of importing Scotch workmen to the Cape Breton mines. He had seen in the papers that the men wanted to be sent home, having come out under false representations. What about it? he asked of the Labor Minister.

"There is plenty of manual labor in Canada, and I have asked the Minister of Immigration to notify his agents in Europe, and send no more now," answered Hon. P. Heenan.

J. S. Woodsworth wanted to know if there was no way of protecting against being brought out under false pretenses, but was advised by the Speaker to put his question on the order paper.

Who Sent Cigars?

There were cigars on the desk of every member.

"Are these from the Bonne Entente League of Quebec?" queried H. C. Hocken.

"No," said Mr. Lapointe gravely. "I understand they came from a colleague of my hon. friend on the other side."

H. C. Hocken presented a batch of petitions from Ontario, British Columbia and the three prairie provinces in favor of a transfer of the resources of the western provinces without any restrictions.

Dr. P. McGibbon, Conservative, Muskoka, resuming the Budget debate, declared that in the Budget the Minister had evaded his responsibility. His greatest criticism was that it afforded no relief to the Canadian manufacturers. There had been 60 applications to the Tariff Board for a high tariff. On thirteen of these the Board had reported and yet nothing had been done. He instanced woollens and boots and shoes as particularly needing more protection.

McGibbon Accuses Forke.

Dr. McGibbon accused Hon. Robt. Forke of apostasy in going from Progressives to Liberals and in supporting a policy which for 40 years his party had opposed. He accused the government of general dereliction in not affording a greater measure of protection for manufacturers and farmers and also in failing to get fair bargains in trade treaties. He appealed for more help to Home Bank depositors and then criticised the Postmaster-General for dismissing many postmasters in small offices.

Thomas McMillan, Liberal of South Huron, claimed that the farmers were not receiving economic justice from the Customs tariff. Farming was the great basic, domestic industry and yet many people were able to buy wholesale and sell retail, while the farmer had to do business in the reverse way. He felicitated the government on the reductions effected in the agricultural implement tariff and thought that when Henry Ford believed in free trade in auto cars the duty might well be reduced further.

Iceland Is Progressing Freezing Plant Planned

NEW YORK, Feb. 24 (A/P.). —The long-deferred shipment of "coals to Newcastle" may be in the offing. Announcement has just been made of plans to construct an artificial freezing plant at Reykjavik, Iceland, with a capacity of 80 tons of fish per day.

During the last six years aerial ambulances in France have transported more than 3,000 wounded soldiers.

Lyrics Of Life

(By Douglas Malloch.)

OUR JOBS

It's Father's job to give us all
This place in which to dwell,
To pay the doctor for his call,
To guard us, sick or well.
It's Father's business to provide
Our clothes, our daily fare,
And lay a little bit aside
For days he won't be there.

It's Mother's job to make the home,
To sweep, to dust, to sew,
Whatever places we may roam,
Make this the best we know.
It's Mother's job the plates to lay,
To fix our beds of white,
It's Mother's job to work all day,
That we may rest at night.

It's Sonny's job—what is his job?—
To do his work in school,
To lift himself above the mob
Of those who only fool,
To read the books upon his shelf
That fit him for life's task,
To make a future for himself—
Is that so much to ask?

(Copyright, 1927, Douglas Malloch.)

Here's A New Idea For Your Bridge Party

Call in your friends and all join in the contest that starts in The Examiner on Saturday. It is unique—interesting—profitable.

Accept No Other "SALADA" TEA

ORANGE PEKOE BLEND

T88

Fine tea at its best. Only 43c per ½ lb.

BEAUTY—A TRANSIENT THING

(By W. Edgar.)

The love of beauty is a fundamental instinct which, in one form or another, is encountered among all the races of mankind.

Standards of beauty vary widely. The Greek ideal was the slender, lithe, graceful form; the Roman preferred the heavier, stronger type of body, the Moor today regards extreme obesity as the highest type of physical perfection, and among the Dutch the buxom, plump figure is regarded as the ideal towards which womanhood should strive. Red hair was prized among the early Israelites; today, in Western lands, one man raves over blondes; another is attracted only to the dark-skinned, black hair type of beauty, and so the ideal of beauty shows endless variations in taste.

In recent years, we have witnessed a succession of types which took the eye for a short time, had their brief reign of popularity, and were then cast away into the limbo of neglected things. For a brief period, the vamp, with her languid eye and drooping wilowy figure was queen of the castle. She was succeeded by the fragile beauty, who demanded rouge for the cheeks that were formerly of a ghastly paleness, and who insisted on having golden hair, no matter what was the natural color of her tresses. And now the hair is bobbed, the color is high, the figure excessively slim, and the hair-dresser and the beauty specialist are having the time of their lives.

Man's conceptions of beauty are, on the whole, fairly consistent, but, under the influence of ever-changing fashions, and having ready contact with women and ideas of a score of nations, woman's standard varies so readily that the distinguished-looking women of today cannot be assured of retaining her preeminence tomorrow.

Lady Oxford, a few years ago, created quite a furore by announcing that among the women of today, there were none to equal in beauty and grace three famous belles of last century, two of whom were peeresses, and the other an actress, Mrs. Langtry, still living, and whose name has once more come prominently before the public eye as a result of the Gladstone-Wright libel case in London. So far from accepting Lady Oxford's view, the modern woman is disposed to challenge even the position of the beauties and heroines of, history and romance. Helen of Troy we are told, was very ordinary looking Cleopatra was fat and coarse in appearance, while we hear occasionally quoted an extract from a contemporary account of the trial of Mary, Queen of Scots, in which the "Rose of Scotland" was described as "a large, lame woman"—but after nineteen years of imprisonment what else could one expect? True or not, these beliefs indicate a change in the accepted standard, among women as to what constitutes real beauty. While the women of earlier days were by no means averse to using various auxiliaries to enhance their charms, none of them showed the unflinching determination exhibited by the girl of today in her effort to overcome any natural handicaps with which she may be afflicted. She literally refuses to continue to be plain. Probably for her predecessors a more convincing excuse for "making up" could be advanced, for to the girl of all previous generations, marriage was the only goal of her ambition.

If a girl had loveliness, men sought her eagerly; if she was plain, she was usually in the plight of Pauline Pepys, of whom the naive Samuel writes in his famous diary:

"Walked in the garden with my father, to talk about a husband for my sister, whereof at present there is no appearance, but we must endeavor to find her one, now for she grows old and ugly." A later entry informs us that a prospective husband has appeared in the offing for the unlovely lady—"a plain young man, handsome enough for her" ungallantly writes the practical minded Sam, who finally gets the whole matter off his mind in the following entry: "I have news that my sister was married on Thursday last, so that work is, I hope, well over."

In the olden days, when a woman was endowed with a certain measure of good looks, all that was required to retain them was health, freedom from accidents or excessive labor or sorrow, and the living of a natural life. Today the treatment that gives the pleasing exterior must be continued or the happy effect will soon wear off. Nature is the great healing mistress, and the real beautifier, far above all others; but nature is not allowed to work; indeed, her dictates are flouted, and resort to artificial means, once generally adopted, must be continued.

The beauty we see so often around us is applied from without. It can easily be worn off.

The manicure is required to produce pink, smooth, rounded tapering nails and even fingers out of the most unpromising material; to whiten hands, remove freckles and hairs from where they should not be, but are, to produce dimples, where they have not previously existed, and, unless she supplies at least "hopeful treatment" is doomed to business failure. Woe to the hairdresser or aspiring barber who knows of no sure method of rejuvenating and tinting the hair. If a bath-rubber and a masseuse do not confess to the soft impeachment of possessing a touch sufficiently magic to stroke away a wrinkle, a double chin, or an overplusage of avoidupois, no matter where located, how may they hope to rise? The times produce the opportunist; the experience of one temptation after another finally turning out a complete beauty specialist with claims to suit all comers.

Beauty shops flourish, says an observer, because women are less vain than men. If a man baths regularly, has his clothes pressed with tolerable frequency, and brings his unruly hair into something like proper subjugation, he feels that, on the whole, he passes muster, —not so the woman. Even the most attractive beauty is always on the qui vive for possible defects in her appearance. She knows all her weak points, and is ever on guard lest they become weaker. She is at all times eager to enhance her natural possessions, and dares not to lapse into the careless, easy-going, self-satisfied attitude of the man. This indicates a fundamental difference in the outlook of the two sexes. A man is afraid that he will be broke when he is old; a woman is afraid she will become fat. Cost is a matter of no consideration whatever in the effort to avert the tragedy of losing the charm of feminine youth. Nor does the question of pain cause any shrinking. The most heroic deeds of men, fall into insignificance when contrasted with the fortitude of women, suffering in silence, for beauty's sake, tortures which are comparable only to the sufferings inflicted before the final scalping process by the Iroquois on their victims in the virgin forests of this continent. How many women have sat unflinchingly in a chair while a point, at white heat, of a needle has pierced through the tender flesh of the upper lip to kill the hair follicle that has caused endless worry and dismay? It is true that many men, especially among those who have seen long periods of service in the army or navy have suffered considerably in having inartistic designs, painfully tatooed on their flesh, but conversation with those who carry on their bodies the colored fancies of the tatoo artists almost invariably elicits the confession that they were fortified for the ordeal by strong doses of strong drinks.

Not so very long ago, people consented to have operations performed on themselves only to save their lives. Nowadays, women in rapidly increasing numbers are submitting to the surgeon's—or near surgeon's knife, not because their lives and health are threatened, but just because they do not look so handsome as they think they should, or because they do not look quite so youthful as they used to.

Beauty, indeed, is no longer skin deep, for the beauty doctor cuts through skin and flesh to the bones of the face. Another way, now fortunately largely fallen into desuetude, was that of pumping quantities of paraffin into the face and cheeks, very often with disasterous effects, when applied by unskilled hands. It is probably impossible to estimate the physical harm that has been done by unwise expedients devised as means for the gratification of that very natural and laudable ambition of every normal woman—to look her best, and perhaps a little better than her natural best. Women have carried marks of such unfortunate experiences through life to the grave.

Attention was recently called at a medical convention of U.S. physicians, to the fact that over 117 million dollars were spent annually in the purchase of cosmetics, many of which it was said contain ingredients which are really harmful. The medical men recognized freely the reasonableness of woman's desire to add a little color to her cheeks, but were generally agreed that in many cases cosmetics nip nature's bloom in the bud. The surgeons and physicians were by no means pioneers in their denunciation.

The use of paint and powder has, from the earliest days of the Christian era been regarded with no small amount of suspicion. From the days of St. Cyprian, who was conspicuous in his opposition to the "use of coloring the eyebrows and placing a false and lying blush upon the cheek" down to the Bishop of Hereford of the English Church in Stuart days, the practice was censured by the pillars of the Church. In fact, the dislike of this method of enhancing the charms of womanhood seems to have been common to all creeds.

"From a woman who paints," beseeches an old French prayer, "good Lord, deliver us, and a Restoration Litany—belonging to a period which was not remarkable for austerity of manners, contains, in singular juxtaposition, the suffrages:

"From a Kingkilling Saint Patch, powder and paint Libera Nos Domine!"

A noncomformist writer of the same era observed contemptuously that, "in the first place, ladies paint in order to gain the reputation of a beauty, and to win a gallant, and then daub to keep him." Pulpit denunciation, and the wrath of moralist writers failed signally to end the practice, just as the resolution of the doctors will, probably have little effect on the sale of beauty specialties.

Despite their most frantic efforts, women find it hard work to retain the good looks in these nervous, straining days of high pressure, late hours and wear and tear of body and mind.

The greatest foe to beauty in woman is not however, errors in diet, lack of exercise, not overwork or late hours, but bad mental habits. How many otherwise presentable faces do we see in the streets or stores that are characterized by the lined mouth, the drawn brows and other facial disfigurements which accompany undesirable mental states. What is meant by undesirable mental states? Anger, fear, worry, anxiety, irritability, regret, envy, jealousy, lack of trust in oneself and one's fellows—all of these are bad mental states, and all these destroy beauty, not only by interfering with the action of the vital organs, but by directly disfiguring the expression of the face, robbing it of a charm and attractiveness that cannot be restored by all the cosmetics and beauty preparations to be found on the globe. The cultivation of good nature, kindliness, calmness and cheerfulness, and the will to conquer all tenderness leading in the opposite direction, are indespensable for the successful pursuit of the most divine gift of beauty.

Thousands have got relief

SLEEPLESS WITH PAIN OF RHEUMATISM

Now sleeps well and can work with ease

"I could not sleep or do my work, but now I sleep well, walk and do my work with ease. I used Sloan's Liniment only once and it relieved me of my pain. It is just wonderful. I shall never be without it."

This is only one letter but it is typical of thousands that the makers of Sloan's have received, testifying to the amazing relief that Sloan's gives to every kind of muscular pain.

Sloan's gives real relief because it doesn't just deaden the nerves. It stirs up the bodily forces to get rid of the trouble that is causing the pain.

No need to rub, it's the medicine itself that does the work. Just pat it on. Instantly it sends the fresh, healing blood tingling through the sick tissues—and the pain simply has to go. So clean and easy to use, too. Get a bottle. All druggists—35 cents.

BIRTH.

BOATE.—To Mr. and Mrs. Ross Boate, Emily, on Feb. 19th, a son.

SURVEYOR.

F. T. WEBSTER, Ontario Land Surveyor, Registered Professional Engineer, formerly of Ottawa. Phone 2540.

VETERINARY.

DR. W. F. McELROY, Vet. Sur., office and residence, 190 Charlotte St., Charibond Bldg., Peterboro. Phone 1623J.

BARRISTERS AND SOLICITORS.

GORDON & O'BRIEN— Barristers Solicitors, Notaries. Money to loan on easy terms. Special attention to Patents and Trade Marks. Phone 219. Hon. G. N. Gordon, K.C., J. A. O'Brien.

J. R. CORKERY, Barrister, Solicitor, Notary Public. Office Ground Floor, 414 Water St., Peterborough. Five doors North of Hunter Street. Money to loan at current rates on easy terms.

S. T. MEDD—Barrister, Solicitor, Notary, Office over the Dominion Bank, corner of George and Simcoe streets. Telephone No. 12. Private funds to loan at current rates upon easy terms.

R. R. HALL—Barrister, Solicitor, etc., Peterboro, Ont. Office, corner of Hunter and Water streets, over the Canadian Bank of Commerce. Trust Funds to loan on easy terms of payment.

JAMES FORDYCE STRICKLAND—Barrister, Solicitor, Notary Public, Peterboro. 'Phone 191. Money to loan. 375 Water street.

WILFRID F. HUYCKE, Barrister, Solicitor, Notary Public. 395 Water street. Telephone 239.

PECK, KERR & McELDERRY, Barristers, Solicitors and Notaries. Office, Water street, Peterboro. Money to loan at the lowest current rates of interest. Telephone 1950. K. A. Peck, K.C., F. D. Kerr, K.C., V. J. McElderry.

MEDICAL.

DR. BUCHANAN, F.R.C.S., Edinburgh M.R.C.S. Eng., L.R.C.P., London, Eye, Ear, Nose and Throat Specialist. Hours 9-11, 3-4 p.m., and 7-8 p.m. Phone 819. Office, corner Water and Murray streets.

DR. C. C. CRAGG, Eye, Ear, Nose and Throat; office, Clinic building, cor. Charlotte and Reid; phone.

ENDLESS CARE PROTECTS ITS PURITY

It Looks Creamy
It Tastes Creamy
It is Creamy

The label is Red and White

Two sizes Tall and Small

MILK is a fragile food, easily spoiled. That is why Carnation takes such extraordinary care with the milk which goes into the Carnation tin.

Carnation quality starts at the farm. Selected farms — selected herds — the Carnation Field Force performing an endless service of inspection and education on the farms—rapid handling—scientific treatment—these are the secrets of Carnation purity and quality.

You'll like Carnation Milk. It is just pure, fresh milk made doubly rich by evaporation and kept safe by sterilization. Use it undiluted in place of cream at one-third the cost of cream. Use it diluted in all cooking—with better results and less cost. Order several tins or a case of 48 tins from your grocer.

Send for a free copy of Mary Blake's Cook Book. Address Carnation Milk Products Company, Limited, Aylmer, Ontario.

"From Contented Cows"

Carnation Milk

Produced in Canada

PYTHIANS HOLD INSTALLATION

Grand Officer and Many Visiting Brethren Attend Ceremony.

LODGE PROGRESSING.

Deputy Grand Chancellor Harold Barnes of Toronto, installing officer for the Grand Domina of Ontario, visited the local Pythian Lodge on Tuesday evening to install the officers for the coming year.

Brother Barnes was accompanied by a great many Toronto brothers, among these being Supreme Master at Arms Bro. Wilson; Grand Keeper of Records and Seal Bro. Alex. Coulter; Bro. Harcourt, Chancellor Commander of Amicus Lodge, Toronto; Bro. Benson, D.O.K.K., and many other Notables; Brothers from Indianapolis, Connersville, Detroit, Hamilton, and Toronto were also present.

The installation was very ably carried out by the brothers in charge. The ceremony was a very impressive one and the local members only regret that the installation was not open to the public, so that many more might have an opportunity of seeing a wonderfully impressive ceremony exemplified in a manner possible only when done by those who have spent years at the work.

After the ceremony, addresses were given by most of the forementioned brothers, also by Rev. Bro. Spencer of Lakefield and several local brothers.

Brother Spencer stated that he had not been in a lodge room for almost twenty years, but Pythianism had put its stamp on him so firmly that, although he had not been near his own lodge or any other in all that time, he was still a member in good standing, and always would be.

In the addresses given, the brothers told of the progress of Pythianism in the lodges they represented. Marathon Lodge members were officially invited to the new Pythian Castle Hall on College Street in Toronto, which is a lasting monument to Pythianism.

The Peterborough Lodge was congratulated again and again for the success they had attained during the past year and with many wishes for the future success of Pythianism in Peterborough, the meeting came to a close.

A delightful banquet was then served in the hall by the committee in charge, and a general good fellowship meeting was heartily partaken of by the enthusiastic brothers.

Making friends as they must wherever they go, the Toronto brothers certainly worked their way deep into the hearts of the Pythian brothers in Peterborough.

The officers in stalled were J. Ralph Knox, Chancellor Commander; A. Jobe, Vice-Chancellor; E. Catton, Prelate; K. Sloane, Keeper of Records and Seal; V. Hamilton, Master of Exchequer; F. Milliken, Master of Finance; B. Cleghorn, Master at Arms; A. W. Cuppy, Master of Works; H. Hair, Inner Guard; N. Henry Outer Guard.

PILES DISAPPEAR

No Cutting or Salves Needed

External treatments seldom banish Piles and for the very good reason that the cause is inside—bad circulation in affected parts, veins are flabby and bowel walls weakened.

To quickly and safely rid yourself of piles you must free the circulation—send fresh, healthy blood to the raw, sensitive membranes. Internal treatment is one safe method. Ointments and other external treatments can't give lasting relief.

J. S. Leonhardt, M.D., a specialist, set at work some years ago to find a real internal remedy for piles. He succeeded. He named his prescription HEM-ROID, and it has proven successful in thousands of cases—so successful that now HEM-ROID is sold by druggists under a money back guarantee. It is a harmless tablet, easy to take, and can always be found at McDermid & Jury, who will promptly refund the purchase price if you are dissatisfied.

FAMOUS MUSICIANS

Of the two hundred and forty-seven men of the name of Bach who were known as musicians, there were over fifty who were distinguished as composers and performers. In the parts of Germany where most of that quiet, home-loving people lived, they had been for generations so prominent in local musical affairs that the town musicians were known as "the Bachs," even after there had ceased to be any of the name among them.

But of all the Bachs, John Sebastan was "The" Bach. He is generally known as simply "Sebastian," for the name "Johann" is found constantly in the family that to use it alone would fail to distinguish the particular "Johann" that was meant. Out of the twenty-three most prominent Bachs, the first name of sixteen was "Johann," and six of them were labelled as "Johann Christoph." But there was only one "John Sebastian," and it is an incident in his early youth that we here relate.

At the age of ten years, little John Sebastian lost both his parents and was taken from Eisenach to Ohrdruff, where he made his home with his elder brother, one of the "John Christophs." The little fellow had begun his musical study with his father, and now continued under the tuition of his distinguished elder brother. Even at this age his great genius began to manifest itself, for he would come to his lessons with his music learned by heart. Soon he began to aspire to higher and more difficult music than his teacher would allow him. It seems that John Christoph had laid away on the upper shelf of a certain cupboard a manuscript volume of pieces by Buxtehude, Frohberger, Pachelbel and other noted composers of that day, and this book the little Sebastian modestly requested to be given him for study. His brother curtly refused and locked up the cupboard. But the young seeker after the knowledge was not to be so easily defeated.

Determined to gain possession of the coveted treasure, he one night managed to get his hand through the openings of the latticed cupboard door, and, rolling up the manuscript drew it out. Then for six months he would utilize the moonlight nights copying the music, and each night would again place it back in its proper place. But at the end of that time his nocturnal occupation was discovered, and the brother was cruel enough to confiscate the results of his hard labor, and, it is said, burned it before the boy's eyes.

Boulder, Colo., will get its water supply from a melting glacier 15 miles from the city.

Chronic constipation conquered by Nujol treatment, said doctors

WE asked leading doctors all over the country how they treated chronic cases of constipation. 80.7% said they recommended the Nujol type of treatment.

Here is a typical answer taken at random from hundreds of interviews: "Where hard, dry impacted conditions are present as in chronic constipation Nujol type of treatment is especially successful. Laxatives and cathartics do not tend to correct the causes of constipation. In their place I recommend an intestinal lubricant in all obstinate cases."

Doctors Advise Nujol

Nine doctors out of every ten told us they were advising the Nujol type of treatment for their patients in place of laxatives—and for these reasons: 1. Nujol is not habit-forming; 2. A more natural method; 3. A lubricant is better than a laxative; 4. Does not gripe; 5. Is not irritating; and 6. Nujol gives lasting relief.

Unlike Laxatives

Laxatives and cathartics act by irritating the intestinal tract. They cause the bowels to frantically expel the contents of the intestines and thus rid the system of the drugs that pills and potions contain.

Nujol acts entirely differently. It contains no drugs, no medicine. Its action is mechanical. It merely softens the dried waste matter in the intestines and lubricates the passage so that the muscles of the bowels can expel the waste matter regularly, naturally and thoroughly.

Nature-given Remedy

Nujol appeals to the medical man because it is a simple, scientific and safe remedy for constipation, no matter how severe the case may be. It is gentle in its action and pleasant to take. Children love it!

Get a bottle of Nujol from your druggist today. Doctors advise it for constipation whether chronic or temporary. Avoid substitutes.

Nujol
TRADE MARK

For Constipation

OBITUARY.

MRS. A. R. GAMSBY.

MILLBROOK, Feb. 24. — The death of Mrs. A. R. Gamsby, (Margaret J. Kennedy), took place on Saturday, February 19, following several months of comparative ill health, culminating in some weeks of serious illness.

Deceased was born on the family homestead, "Highland Farm," about one mile south of the village, and was a daughter of the late Mr. and Mrs. Hugh Kennedy, early settlers of the township.

Mrs. Gamsby was one of a family of four children, three daughters, of whom the eldest, Mrs. M. A. McQuade, of Omemee, alone survives, and one son, the late Mr. Hamilton Kennedy; Mrs. Elizabeth K. Gray, of Orono, predeceased her sister by a few months.

Several years ago Miss Kennedy was married to Mr. A. R. Gamsby, of Orono, and after some years' residence in that town, they removed to Uplands, California, where they resided for nineteen years, and where Mr. Gamsby's death took place. They had no family.

One year ago last December, Mrs. Gamsby bought the home on Anne street, belonging to the late Mrs. Henry Mulligan, and came to Millbrook to reside.

After her marriage Mrs. Gamsby joined the Christian church, with which her husband was affiliated. An earnest Christian, interested in all that pertained to the church's welfare, she and her husband, while living in Uplands, frequently opened their own home for the Sunday service, ministers from neighboring towns and cities coming each week to the little village and fulfilling the duties of the pastorate.

Deceased was connected with the United church during her residence in Millbrook and was a member of the Woman's Missionary Auxiliary, though ill health prevented her regular attendance at either the church services, or the missionary meetings.

The funeral took place on Monday, February 21, from her late residence, Anne street, her pastor, Rev. F. H. Howard having charge of the service which was held about 8.30 a.m., the early hour being necessary because of the long drive to Orono, where interment was beside her husband in the family burial plot.

The pall-bearer at Millbrook were three nephews, Messrs. William and Hugh Kennedy, Kennedy Gray (Ohio), H. Argue, Rev. G. C. R. McQuade, and J. Whitefield.

Some beautiful floral tributes were laid in loving memory upon the casket.

Rev. S. T. Tucker had charge of the service at the graveside at Orono.

Among those from outside points attending the funeral were: Mrs. M. A. McQuade, Mrs. George Newman, Mrs. Fred Bent, of Omemee; Mr. Kennedy Gray, of Marietta, Ohio; Rev. G. C. R. McQuade, of Odessa.

AVIATION SCHOOL HERE TO TRAIN BOTH PILOTS AND MECHANICS

Ground Training on Theory To Be Followed By Practical Work.

LESSONS BY MAIL.

Qualified Officers To Be In Charge of All Parts of Work.

Peterboro citizens will hear the buzz and whir of the aeroplane engines this summer, for this city is to be the centre of an aviation school, the only one of its kind in Canada. Already one aeroplane is in the city, and more are expected early in April when flying commences.

The aviation school is in charge of Harold P. Ayres, of the Canadian Air Services Company, who was overseas with the Royal Flying Corps during the war, and since then he has been actively engaged in aviation work.

At present there are eighteen resident students planning to take the course, and ten out-of-town students. The first part is ground or preliminary work, which is theory, and the same as that which was given the members of the Flying Corps during the war at the University of Toronto. This part of the course is general in its scope and from it a man may train either for a pilot or a mechanic.

The second part of the course is mechanical, when the student is thoroughly taught the intricate parts of the engine, and how to repair the same.

The third stage is the actual flying. Men are taught to pilot their planes, and with this they are taught meteorology, navigation, map reading, and a thorough knowledge of the theory of flight.

A correspondence course is also being carried on whereby the students are taught the fundamental elements of aeronautics, after which they will be taught flying.

A flying field has been secured just outside the city, in the township of North Monaghan, and hangars will be erected to house the aeroplanes.

In the mechanical part of the course two aeroplanes of different makes will be use and the men will be trained to take these apart and put them together again. A suitable building is to be erected for the mechanical part of the course, and rotary, radial, vertical and V-type motors will be studied by the students.

It was at first proposed that a civic flying field should be established in the district for the time is not far of, according to authorities, when there will be a great deal of commercial flying in Canada, but the city council did not look with favor on the scheme. Canada and the United States are away behind Europe with respect to commercial flying.

All the personnel which is in charge of the school, must be registered according to Canadian regulations and the planes have to be passed as safe for flying.

This district will be the school headquarters and it is expected that aviators trained in the school will carry on commercial flying in other parts of Canada. The aeroplane today is being used very extensively in the province of Quebec to cruise timber lands. It has been found that a man in an aeroplane can do the work just as accurately as a whole crew of men tramping through the timber lots, doing in six hours what would take a crew of men six months to do. Aeroplanes are also being used to portage food and other necessities of life into the north country, and much surveying is being done by them.

Before Buying RADIO Investigate

You owe it to yourself to hear and examine the exclusive features that have made DeForest & Crosley Radio the acknowledged success from coast to coast.

Built in Canada to meet Canadian conditions

DEFOREST CROSLEY RADIO

Authorized D-A Distributor:

PURSER, BULL & CO. Limited

TORONTO

J. W. WATSON

446 GEORGE STREET

Phone 968

Is exclusive and only dealer in Peterborough in the DeForest Crosley Radios.

If you don't smoke — Winchesters it's because you haven't tried them

Winchester a Mild-Blended Cigarette 20 for 25¢

SAVE THE "POKER HANDS"

The Examiner

PHONES—Editorial 1661. Business Office, 1666. Private Branch Exchange to all Departments.

The Examiner is a member of the Audit Bureau of Circulation.

The Daily Examiner, published every lawful evening, by The Peterborough Examiner, Limited. Office, 419 George street. $6.00 per year, delivered in city; out-of-town subscribers, by mail, $4.00 a year.

The Weekly Examiner, published every Thursday. Subscription price $1.50 a year.

U. S. REPRESENTATIVES

Special U. S. Representatives—W. H. Stockwell, 629 People's Gas Building, Chicago, Ill.

New York—Chas. F. Miller, 225 Fifth Avenue.

Advertising Rates on application.

R. M. GLOVER, Managing Director.

THURSDAY, FEB. 24, 1927.

. . . REFLECTOR OF EVERY HUMAN INTEREST . . . FRIEND OF EVERY RIGHTEOUS CAUSE . . . ENCOURAGER OF EVERY GENEROUS ACT.

LIQUOR REVENUES.

Hon. Dr. Monteith's estimate of the amount of revenue that will be obtained by the province from the government sale of liquor is suprisingly high.

In his Budget speech the Provincial Treasurer declared that it was expected that for the part of the present fiscal year the system would be in operation a revenue of $3,300,000 would be derived.

As the government control regulations are not likely to come into effect until May 1st and the financial year ends on October 31st, government sale will be in operation only six months, so Hon. Dr. Montieth is counting upon a yearly revenue of $7,000,000 from this source.

Compared with the returns from Quebec the Treasurer's estimate is large enough to cause some wonder as to the government's estimate of the provincial thirst.

The average revenue from liquor in the past four years in Quebec has been $7,000,000, so Ontario people are evidently expected to prove bigger consumers than their neighbors.

THE STORY OF EVEREST.

The enterprise of the local Kiwanis Club is responsible for the opportunity that is being given Peterborough citizens on Friday night to see the film, "The Epic of Everest", and to hear the story of Captain John Noel, one of the members of that famous expedition.

The attempt to scale Mount Everest is one of the most stirring episodes in the history of the British race, a race that has given the world so many epics of sheer courage and dogged determination.

It is a story that every Britisher should know, and with the visit of Captain Noel, with his moving picture presentation of some of the most interesting features of the whole attempt, there is an unique chance.

The Kiwanis Club has not arranged for this unusual event as a money-making scheme on its part but merely as a community contribution, feeling that the story of the Everest expeditson is one that should be brought before the citizens of Peterborough for the fresh revelation it gives of British daring, pluck and perseverance.

ADVERTISING CANADA.

Valuable work in advertising the many advantages of Canada is being done by the National Resources Intelligence Service, operating under the Federal Department of the Interior.

The service, which is under the direction of F. C. C. Lynch, has just issued a most informative and interesting booklet entitled "Canada As a National Property", that has been prepared primarily for distribution abroad, mainly to British and American business men who are, or may be, actively interested in one phase or another of Canadian development, and to educational officers in universities, colleges, etc., through whom a wider and sounder appreciation of Canadian resources and development may be created.

The booklet should prove of much benefit in stressing Canada's varied natural features and resources.

As is pointed out in a foreword by Hon. Charles Stewart, Minister of the Interior, "The Canadian people possess a national estate neither fully employed nor well known."

"Canada As a National Property" should do much to cause the resources of this country to be better known and therefore more completely employed.

THE POLICE DEPARTMENT.

The annual report of Chief Constable Samuel Newhall indicates that the local police have rendered good service during the year.

Perhaps the best indication of the value of an efficient police department is to be found in the figures presented by the Chief Constable in regard to the amount of stolen property recovered by the police.

During last year articles to the value of $10,756.65 were reported to the police department as stolen and Chief Newhall reports that of this stolen property $10,305.90 worth was recovered.

At the same time out of a total of $2,230.13 worth of property reported lost $1,604.23 was returned to the owners through the medium of the police department.

The patrol work of the police force was responsible for 192 doors and windows of shops and offices being found open and made secure, during the year.

Attending 41 fires, investigating and reporting on 150 accidents, and dealing with 12,401 telephone calls were other activities that kept the local "bobbies" from too much ruminatnig over the thought that "a policemans life is not a happy one."

WHEN IS A MAN DRUNK?

The legal definition of "drunk" has puzzled many courts. There is a school of auspicious wives and policemen which considers a man intoxicated if his breath indicates a recent drink; there is another branch of opinion which holds that a man is not drunk if he is able still to move one little finger. In between, there is a wide range of belief on the subject.

There are those who hold to the efficacy of the chalk-mark test for intoxication, and others prefer trial of the subject's tongue on subtle alliteratives having to do with Sister Susie or Peter Piper. One man is considered drunk because he sings, another because he fights, a third because he goes to sleep.

The question has more than an academic interest, because there are many cases, both civil and criminal, in which the decision is affected by someone's sobriety or lack of it. To arrive at an interpretation of intoxication, therefore, the British Medical Association appointed a committee of fifteen doctors, two magistrates and a military officer and this committee, after investigations which occupied sixteen months, reports "that the word 'drunk' should always be taken to mean that the person concerned 'is so much under the influence of alcohol as to have lost control of his faculties to such an extent as to render him unable to execute safely the occupation in which he is engaged'."

The report says there is no single test of drunkenness, but that many factors have to be considered —breath, speech, locomotion, memory, breathing, etc. The conscientious officer or magistrate presumably will study the subject's reaction to these tests and then form his opinion on the suspect's ability "to execute safely the occupation in which he is engaged." The situation appears not to have been clarified greatly by these learned enquiries. Generally speaking, a man is drunk when a policeman says he is drunk, and the word of a policeman, backed by experience and authority, carries a good deal of weight with magistrates.—Ottawa Journal.

THE POWER OF DISSOLUTION.

An interesting debate in Parliament was that which arose last Monday over the motion of Mr. A. M. Carmichael, of Kindersley, that no Government should have the right to ask for a dissolution of Parliament prior to the completion of the five-year term provided by the British North America Act, unless authorized to do so by the majority vote of the House. Its intention was, of course, to oversome the possibility of such a situation as that of last summer when members of the Commons found Parliament dissolved without warning and another election impending, although only a fraction of the normal duration of Parliament had passed since the previous election.

Under present parliamentary practices, in Canada as in Great Britain, the power of determining the life of Parliament is vested practically in the Cabinet. The latter body is dependent upon parliamentary support, which means generally the possession of a majority of the seats in the Commons by party followers. So long as it holds this majority its position in power is assured and a Cabinet in this assured position is not likely to seek a dissolution which would shorten its hold of office and, possibly, result in its defeat at the polls. There may be times, however, when it will see the likelihood of an advantage in an earlier appeal to the electors than by waiting for the expiration of the statutory limit of five years. And there may be times, as last year, when the majority of one party over the other is so slight that business cannot be satisfactorily conducted and such an appeal offers the only way out of a practical impasse.

The question raised before the House was virtually as to whether this power of dissolution by a division of the Cabinet was justified. In setting forth his arguments Mr. Carmichael pointed out that in the sixty years since Confederation there have been sixteen Parliaments instead of the twelve necessitated by statute, the shortest being that of last year. He asserted that it gave the Cabinet the power of wielding a club over the heads of members who were more concerned with legislation than dissolution, forcing them to decide their attitude on the alternative of supporting the Government or facing the uncertainty of a general election. This condition jeopardised fair consideration of legislation. It was an excellent thing for the party man, but unsatisfactory for an independent member. Further, the power of the Cabinet led it to frame attractive legislation at an opportune time for going to the country. To overcome these evils he believed that Parliament should be supreme in deciding as to dissolution.

In opposition to these views Hon. Ernest Lapointe asserted that there might be times when Parliament would be out of harmony with the people, and that at such times it would not be well to have a rule compelling them to wait three or four more years or to decide the matter by a vote of members who would likely be opposed to dissolution. To the contention that the Government would take the same attitude he cited instances in Great Britain where the Government, believing itself without moral support in the country, had appealed to the people because the heads of the Government felt that they had lost popular confidence. More substantial was his contention that, where the Government proposed a radical change in national policy, it should have the power of appealing direct to the electorate. In this respect the present practice was essentially democratic. To the Minister of Justice's arguments M. Henri Bourassa added the point that members of Parliament are "interested individually in not going to the people, in not running the risk of an election." And it has been shrewdly hinted elsewhere that this factor had a lot to do in the support which this motion received.

To the dispassionate observer the arguments on both sides may appear as of fairly equal value. There appear both advantages and disadvantages to either practice, but the present has worked out to such general advantage that there would seem no reason for a change to a different practice which might result in a marked change in parliamentary influences.—Brockville Recorder and Times.

EDITORIAL NOTES AND COMMENT.

Apparently Hon. Dr. Monteith believes that Ontario folks have developed a man-sized thirst. Or is he counting upon the tourists?

Try to say "Hello" with a smile even if it is going to cost a little more—over the telephone.

The Progressives do not like Mr. Robb's budget. But it is difficult to see what they can do about it.

The Atlantic has been crossed via the aerial route for the seventh time. The Italian aviator, Count de Pinedo, has added a glorious page to the history of aerial navigation.

Three Oshawa people were bitten by either cats or dogs yesterday, to say nothing of the number that have been nipped by the hockey bug.

Toronto's mayor and George Young are tied up in the series, each remaining away from a banquet in his honor.

Many people seem to forget that the proper place for knockers is on the outside of the door.—Niagara Falls Review.

After all, why not let Mr. Raney talk? That's about all the fun he will get out of the present session.—Border Cities Star.

Keep walking to keep well, the doctors advise. To be sure, and occasionally jump.—Kingston Whig-Standard.

CATTLE, GRAIN AND PRODUCE

Peterboro—Toronto—Montreal Winnipeg.

TORONTO LIVESTOCK

TORONTO, Feb. 24 — Satisfaction was expressed among cattle men at the improved prospects for export business by the lowering of ocean rates from $20 per head to a new rate of $15 per head. There will also be a ten per cent. reduction off the $15 rate for store cattle bringing the rate in this class to $13.50 per head.

While the full benefit of the cut may not immediately be felt, it will at once help both producer and shipper. Later on it will no doubt result in a large increase in the number of cattle shipped, particularly around next fall shipping season. The reduction is the outcome of a long agitation, and much satisfaction will be felt at the result.

Business at the cattle yards yesterday was good for all types of butcher cattle, and a good clean up was early assured at steady to firm prices. Export buyers were picking up a few heavy steers to carry over for next week's shipment.

Choice finished butcher steers, handy weights, 950 to 1,000 lbs., steady to firm at $7 to $7.25. Good medium butcher steers going at $6.50 to $6.75. Extra choice heavy beef steers, $7.50 to $7.75.

Good market for fat butcher cows, with a shade firmer feeling at $5 to $5.50, and a few special at around $6.

Calves steady at $12 to $14.

Sheep and lambs steady. Lambs $13 to $13.25.

Hogs remain steady with last week on basis of $10.75 f.o.b. and $11.65 off cars.

Receipts

Union Stock Yards — Receipts, 1,083 cattle, 376 calves, 2,143 hogs, 315 sheep and lambs.

Export steers, choice	$ 7.35 to $7.75
do., bulls	4.50 5.25
Butchers, choice	7.00 7.35
do. heifers	6.50 6.75
do. medium	6.00 6.50
do., common	3.50 4.50
Baby beeves	8.50 9.50
Cows, fat, choice	5.00 5.50
do. medium	3.50 4.50
do. canners, cutters	2.00 3.00
Bulls, butcher, choice	5.00 5.00
do. medium	4.00 4.25
Bolognas	3.25 3.50
Feeders and shortkeep	6.25 6.50
Stockers, good	4.50 4.75
Calves, choice	13.00 14.00
Springers, choice	85.00 100.00
Milkers, choice	75.00 90.00
Choice lambs	13.00 13.75
Buck lambs	6.00 8.00
Sheep, light	6.50 7.50
Hogs, f.o.b.	10.75 ....
Hogs, off cars	11.65 ....
Hogs, fed and watered	11.25 ....
Road hogs	11.35 ....
Premium selects	2.15 2.20

CHICAGO CATTLE

CHICAGO, Feb. 24 (Canadian Press)—Hogs 15,000; closed slow; light hogs generally 10 to 15c lower than Tuesday's average; butchers around steady; top $11.75; average weight 160 to 170 pounds; bulk desirable 140 to 200 pound weights $11.50 to $11.65; most 210 to 240 pound butchers $11.35 to $11.55; bulk 260 to 300 pound averages $11.25 to $11.35; most packing sows $10.15 to $10.50; better grade slaughter pigs $11.25 to $11.60; shippers took 6,000; estimated holdover 8,000.

Cattle 8,000; fed steers steady to 25c higher; heavies scaling 1,300 pounds up showing advance; best heavy steers $12.25; strictly choice kinds quotable to $13.25; yearling top $12.25; mixed yearlings up to $11.35; bulk fed steers $9.00 to $11.50; most lights $11.50 downward, with sprinkling under $9.00; stockers and feeders largely $7.50 to $8.50; vealers $11.00 to $12.00 to packers; outsiders $14.00 to $16.00.

Sheep 10,000; fat lambs closing 10 to 25c higher than Tuesday; bulk desirable lambs $13.75 to $14.10; top to yard traders and small killers $14.25; heavy lambs, $13.35 to $13.75; 85 to 96 pound clipped lambs $11.60 to $12.50; culls $10.25 to $11.00; sheep steady; fat ewes $8.00 to $9.00; feeding and shearing lambs strong to 15c higher; desirable kinds $12.75 to $13.10; medium light weights around $12.50.

CHICAGO GRAIN

CHICAGO, Feb. 24 (Canadian Press) — Corn and oats smashed down yesterday to new low price records for the season. There was heavy general selling and country advices indicated free offerings from first hands. North American corn supplies are nearly 12,000,000 bushels larger than a year ago. Wheat reflected the weakness of feed grain.

Corn closed heavy, 1 7-8 to 2 5-8c net lower; wheat 1-2 to 3-4c down; oats 1 1-8 to 1 5-8c off, and provisons two to 15 cents up.

Lowest prices both of the day and the season were reached in the corn market right at the close. Buying was confined largely to previous sellers who were in a position to collect a profit. Failure of shipping demand to broaden here attracted much notice, and so likewise did the fact that Chicago receivers yesterday had booked 100,000 bushels more of corn to arrive. Oats followed the downward sweep of the corn market.

Wheat was bearishly affected not only by the weakness of other grain bbut also by unusually fine weather for domestic winter wheat and by unexpected lower quotations for wheat at Liverpool. Predictions, too, were current that wheat supplies arriving in Europe will exceed import requirements.

Provisions were responsive to the fact that packing house products are below a profitable manufacturing basis compared with the current cost of hogs.

MONTREAL GRAIN AND PRODUCE

MONTREAL, Que., Feb. 24 (Canadian Press)—The export trade in grain on the Montreal market was again dull yesterday. There being no demand from foreign buyers at prices that could be accepted. Business in ocean grain room from Canadian winter ports was slow with the result that some spot Hamburg freight was let recently at twelve cents per hundred pounds and more is now offering at fourteen cents per hundred pounds.

Owing to the weakness that developed in the Chicago future market for corn today, local prices for cash corn were reduced two to four cents per bushel. Sales of American No. 2 yellow were made at 90c, No. 3 yellow at 89c, No. 4 yellow at 85c, sample yellow corn at 82c, and cool sweet corn at 80c per bushel, ex-store. The spot market for Canadian Western Oats was also weaker and prices declined 1-2c per bushel.

The flour trade was without any new feature to note, the demand for spring and winter wheat grades being quiet and prices steady.

A fair amount of business was done in all lines of millfeed and values were unchanged. The demand for standard grades of rolled oats showed no improvement and business was slow.

The efature of the egg trade yesterday was again the weakness that prevailed and prices scored a further decline of one to three cents per dozen. This was attributed to the depression in the United States situation of late and the continued liberal supplies coming forward here. The market was moderately active. The receipts were 1,719 cases.

The undertone to the potato market was easy at the late decline noted on account of the fact that there was no improvement in the volume of business. Sales of odd cars of Prince Edward Island Green

(Turn to Page 8, Please)

HOW DO YOU SAY IT?

(By C. N. Lurie.)

Common Errors in English and How To Avoid Them.

"TO THE MANNER BORN"

(By The McClure Syndicate, Inc.)

"Which is correct," writes an inquirer, "'to the manner born,' or (to the manor born'? I have seen them both used in books and magazines."

This is one of the "stock" questions that is certain to confront, sooner or later, every writer on English. It is settled, according to most if not all authorities, that "to the manner born" is the proper form. Webster's International Dictionary treats of this matter and says:

"To the manner born; born to follow or obey a certain practice or custom; also, having lifelong acquaintance with given conditions, customs, etc.; apparently naturally fitted for some occupation, work, or position. The phrase as used by Shakespeare in 'Hamlet' (I, iv., 15) has by some been wrongly understood to refer to a manor, of which manner is an old variant spelling, and hence the phrase, 'to the manor born,' is sometimes used in the sense, 'accustomed to the usages of a locality, or of high or polite society.'"

WISE AND OTHERWISE

Don't say dentist any more. The new word is gnathologist. Probably from the verb to gnash. An idea ofr the car scrubbers—"gwashologists."

Aimee has received a vaudeville offer, but isn't considering it. She probably prefers to manage her own show.

The sun is getting up earlier. Days are getting longer. It's almost safe now to go down and ask the price of that winter overcoat we've had our eye on since last fall.

(Copyright, 1927, NEA Service, Inc.)

Great deposits of magnetic iron ore have been found recently in Sinaloa, Mexico.

A Thought For To-day

FACTS ON SELFISHNESS

Selfishness doesn't work to advantage always.

You get a lot of things you want by being selfish, but you miss a lot you would be happier to have and you want more and get less as your selfishness increases with time and age.

HEALTH and DIET ADVICE

By Dr Frank McCoy

Author of "The Fast Way to Health"

QUESTIONS IN REGARD TO HEALTH & DIET WILL BE ANSWERED BY DR. McCOY WHO CAN BE ADDRESSED IN CARE OF THIS PAPER

©1927 HC. COY HEALTH SERVICE, LOS ANGELES, CAL.

LIVING WITHOUT COOKS

But a vast increasing number of people are attempting to live on uncooked food alone. Most of these "Raw Fooders" claim to be able to live in good health on only uncooked vegetables, fruits and nuts. I am sure that it is true that there have been instances where this diet has proved to be adequate to all of the body's requirements, but upon close investigation I have found most people professing to believe in the efficiency of raw food really add to their otherwise restricted diet such food as cooked grains, eggs, cheese and milk, it is likewise true that those who claim to be vegetarians generally use milk, eggs, cheese and such animal products.

The raw food diet certainly provides plenty of vitally nourishing food, but has several drawbacks which make it an impractical diet to use day after day and year after year. It is necessary to use a large amount of food, as most of the vegetables and fruits used contain so much water and cellulose that the stomach must be filled to capacity in order to be sure of a large enough amount of materials in these foods which are tissue building.

All herbivorous animals spend most of their waking moments engaged in the pleasant pastime of chewing, swallowing and digesting food. Modern man does not have the time, inclination or energy to use up so much time in order to get enough nourishment. The keen man of to-day can not give so much of his attention to food, but the dull phlegmatic man still exists who is willing to be mostly a walking digestive organ.

Another good reason why a strict raw food diet is not practical is that it is a most unsocial diet. If one persists in such a radical diet, he will soon have few friends who are willing to dine with him. Because he does not wish to seem "Queer," the raw fooder will eat his own restricted diet, and then, to be sociable, use some of his friends' tasty dishes. In place of deliberately choosing a good steak, he will invariably select the most unwholesome foods because of their pleasing taste. He is also very liable to fill up between meals on ice-cream, candy and soft drinks. In fact, the candy stores would soon go out of business if it are usually overfed, but still starving for the right foods, out of which they can secure the proper elements to build and repair their bodily tissues. Craving something else, their appetite tries to secure satisfaction by the use of sweets; this is particularly true of the earnest student of dietetics who attempts to live on an exclusive uncooked diet. The craving for sweets always seems to be present and is never satisfied.

The best plan is to use enough raw vegetables and fruit each day to supply the needed organic minerals and also use such cooked foods as the grains and the valuable proteins, meat, fish, fowl, etc. The meals may be abundantly satisfying if cooked greens are also added.

Man may indeed live without cooks, but is far better for him to use some foods in their natural state and supplement such foods with those which can be improved by the art of cookery.

DR. FRANK CRANE'S DAILY EDITORIAL.

UP STREAM

(By Dr. Frank Crane.)

When Bishop McIntyre stood on the Canadian bank of Niagara Falls he said that everything in the universe seemed to be going down. Yet a closer scrutiny revealed the little steamer, "Maid of the Mist," going up.

Pessimists tell us that everything and everybody is going to the dogs.

We have the authority of the realists and the gloomy philosophers that things are getting worse and worse. Yet somehow the world seems struggling upward.

It has made much improvement in the last eighteen hundred years or so and it is liable to make more in the next few years.

The stream of traffic on Broadway is ceaseless, but occasionally a policeman raises his hand and the traffic stops while he leads a little child or an old woman in safety from curb to curb.

The newspapers are filled with accounts of murders and all sorts of crimes until it seems that the country is afflicted with a crime wave, but every once in a while you hear of a kind deed done by somebody who is not at all afflicted with crime motives.

Doubtless there are many kind deeds not recorded all through the world. Many hearts are going up stream.

It is pretty hard on them at times and the struggle is pretty severe, but taking all in all the company of those who are struggling to make the world better is considerable and they have the cosmic laws in their favor.

Whoever does what is right may be peculiar, but he belongs to a long line of beneficent forebears. He may know that his labor is not wasted.

For there are always a number of people who are going up stream just as there are many people who are laying down their oars and going with the stream toward the deadly water falls of disaster.

There is something in the human breast that inclines men to struggle, to push onward and upward, notwithstanding that the stream of things seems to bear hem down.

(Copyright, 1927, by The McClure Newspaper Syndicate.)

Dr. Royal S. Copeland

says that "100 per cent. of humanity has something wrong with it," By that he means to say that there is none who does not suffer some physical disability, has some ache, pain or ailment. He might have added that while some perhaps would prefer to suffer as an alternative to going to a doctor, most WOULD GO if they knew where to go.

If you haven't tried Osteopathy you haven't given yourself a fair trial at health.

W. A. SETTLE, Osteopath

124 HUNTER ST. W. (Opp. Munro Hotel) PETERBOROUGH

Phone 649 All Diseases Treated

432 Stores — WHERE QUALITY COUNTS — DOMINION STORES LIMITED — WHERE QUALITY COUNTS — 432 Stores

Some Attractive House-Cleaning Specials

Old Dutch Cleanser 2 tins 19c

Canada Laundry Starch 3 lbs. 25c

Fels Naptha Soap	3 bars 20c	Castile Soap Long Bar	14c
Comfort, Surprise, Sunlight Soap	10 bars 55c	Small Cake	3 for 10c
Chloride of Lime	2 pkts. 25c	Charm Cleans Everything	9c
Bon Ami Cake or Powder	2 for 27c	Guest Ivory Soap	5 for 25c
		Palmolive Soap	3 for 25c

Flexo For all Household Washing Requirements 21c pkg.

Replenish your Pantry Stock with the following Canned Fruits—we recommend Bayside Brand

Bayside Brand		Delmonte Brand	
Yellow Peaches	25c	Apricots No. 1 tin	27c
Bartlett Heavy Syrup Pears	23c	Yellow Cling Peaches	26c
Greengage or Lombard Plums	2 for 25c	Hawaiian Crushed Pineapple	24c
Red Pitted Cherries	25c	Hawaiian Sliced Pineapple	18c

WHITE SATIN Pastry FLOUR 24-lb. Bag 99c

"TASTY" BREAD Rich Wholesome Bread 9c — Makes a good breakfast—Better — Full 24 oz. Loaf

Crown or Beehive CORN SYRUP 5 lb. Pail 32c

Fresh Crisp Molasses Snaps 3 lbs. 29c

Clark's Products

Beans No. 2 tin	2 for 23c
with Pork No. 3 tin	23c
Tomato or Vegetable Soup Tin	10c
Boiled Dinner	28c
Potted Meats	3 for 25c
Veal Loaf	23c
Tomato Catsup	24c

B 186

CAPITOL - Now Playing

He Moved a Mountain to save the girl he loved—

He was handcuffed and helpless—a prisoner of the storm—suspected and despised by the girl he loved—hated by his rival—in the clutches of the law for a crime he knew nothing of—yet alone and unaided he bucked the avalanche in this mighty drama of the lure of love against the lure of gold.

A Lynn Reynolds Production
Presented by Carl Laemmle

From "The Quest of Joan" by James Oliver Curwood

A Universal-Jewel

LOSE MILLIONS

CAPE TOWN, Feb. 24.—A gang of international crooks is costing operators of diamond mines in South Africa thousands of pounds every year. Natives have been known even to cut a hole in their flesh in which to conceal the gems.

BLADDER WEAKNESS GETTING-UP-NIGHTS QUICKLY RELIEVED!

Pleasant Home Treatment Works Fine; Used by Doctor For Many Years

What a wonderful comfort it is to sleep all night and not get up once from Bladder Weakness and Irritation.

The daily annoyance, restless nights of misery, backaches and nervous irritability that result from Bladder Troubles, are wrecking the lives of thousands who might otherwise be in the best of health.

To be at your best, you must have peaceful, health-giving sleep and freedom from daily irritation—that's why Dr. Southworth's URATABS give such wonderful satisfaction.

Made from a special formula and used in the Doctor's successful private practice for nearly 50 years—URATABS, now obtainable from your druggist for inexpensive home use, have brought quick help and comfort to many thousands.

No matter what your age may be or how many medicines you have used without success, if you want to forget you have a Bladder and enjoy the rest of peaceful, unbroken sleep, try URATABS today. Your druggist will refund the small cost if you are not well pleased! Bond's drug store.

You not only want to be prepared against the visits of Jack Frost, but also you want the best Coal money can buy at the lowest cost. Be wise and order your supply now.

COAL & COKE
THOS. A. REHILL CO.
210 Wolfe Street
Phone 245

SECOND BLAZE SWEEPS MANILA

City Visited By Two Disastrous Fires Within Two Months.

GREAT DAMAGE.

MANILA, Feb. 24 (Canadian Press). — For the second time in less than two months a disastrous fire swept Manila early to-day, destroying nine business houses and badly damaging four others on the city's principal street. The damage was estimated between one and two million dollars.

APPEAL ANNOUNCED.

Medical Association at Toronto Takes Case To Higher Courts.

TORONTO, Feb. 24 (Canadian Press)—An appeal will be entered by the Canadian Medical association against the recent decision of Magistrate Edmund Jones, acquitting Hubert Pocock, osteopath, and William Ellison, chiropractor, on charges of illegally using the term "doctor." Dr. Routley, secretary of the association, made this announcement yesterday. Dr. Routley said the association believed that the use of the title is limited to licentiates of regularly constituted medical colleges.

TWO SHIPS WRECKED.

Rough Seas in North Pacific May Have Cost Six Lives.

SEATTLE, Feb. 24 (Canadian Press).—Rough seas in the North Pacific exacted a toll of two ships and possibly six lives last night and early to-day. Aground and in a sinking condition, the United States fisheries boat "Scandia" was believed lost near Kodiak Harbor, Alaska, early to-day with six of a crew aboard. Near Bandon, Oregon, the steam schooner "Mary A. Moore" was sinking after having run aground. Her crew was rescued.

Sailors Dive To Safety Through Virtual Sea Of Fire

CAMDEN, N. J., Feb. 24.—(Canadian Press). — The captain and mate of the oil tanker "Socony" leaped into a virtual "sea of fire" caused by blazing oil on the surface of the Cooper River here to-day and swam fifty feet to safety, uninjured.

PILGRIMS CHEER

(Continued from page one.)

He went on to speak of the "noble contributions which the Pilgrims' Society has made to the cause of strengthening the friendship which exists, and must ever exist, between the people of the United States and of the British Empire."

"Canadians," he added, "are on the same high pilgrimage of international amity and goodwill. We feel that we know you who live just across our border and can understand in some measure and appreciate the intricate and fascinating pattern which modern American life presents. On the other hand, we have too a first-hand knowledge of and an abiding affection for the great mother nation whose impress has been placed upon our institutions and our modern life. This role of interpreter is one which individual Canadians love to play. In almost any smoking-room you will find a Canadian telling an Englishman what fine fellows the Americans are when you get to know them, or telling an American that the Englishman is a first-rate chap even if you never quite get to know him."

Inheritors of a common language and a common basis for art and literature, the United States and British peoples probably always would be found shoulder to shoulder in any crisis which threatened society, Mr. Massey said. He then went on to express the conviction that the growing dissimilarity in the modern trend of art and literature, business, law, education, or public administration in the one country or the other was a healthy trend. Each country should develop its peculiar forms of expression, and it was on that respect for self-expression that the solidarity of the British Empire was built up. In the United States, too, the principle of federation rested on the solution of the problem of reconciling local rights to national unity. "National characteristics," added Mr. Massey, "are not an obstacle to international amity. They give color to life in a world where standardization has become a peril. Unity in diversity is a key to Anglo-American relations."

Turning to Canada's part in the "trusteeship" which the Anglo-Saxon race holds in the world, Mr. Massey said that in years gone by there had been talk that the two English-speaking countries of North America should be merged, but that now that idea "belongs either to the sphere of the antiquarian or humorist." Separated only by a boundary which "is not a frontier,"

"Let the Clark Kitchens Help You"

Canada and the United States had preserved for more than a century relations which are an example to the world. He added humorously that "Canada has magnanimously abandoned any ambition she may have had to take forcible possession of her southern neighbors," while he admitted that in some professions Scotsmen from Canada had quietly carried out a peaceful penetration in the United States.

Mr. Massey went on to speak of Canada's economic development of her exports in cereals, newsprint, gold and others minerals, and added that "a rising tide of prosperity in my country has engulfed the few pessimists that remained."

The Canadian Minister referred to French-Canada and said that the experiment in reconciliation had resulted in the harmonization of forces hitherto opposed. The French Canadian minority had been given the precious rights of language and religion and Canada had reaped "a strain of culture which gives great richness to our national life."

The establishment of separate legations from the Dominions, said Mr. Massey, would not weaken the ties of Empire. "The new diplomatic enterprise of my own Dominion—with which I have the honor to be associated — is one more great evidence of the relationships which prevail within the modern British Empire," the Canadian Minister went on. "I should like to say that this new step of ours was taken not only with the fullest approval but with the heartiest co-operation of British statesmen and British officials, which represented the prevailing attitude in Great Britain of active sympathy with the full development of the other nations of the British Empire. This spirit of friendly co-operation has not been shown more fully than by the distinguished gentleman who now holds the great office of British Ambassador to Washington, Sir Esme Howard. The attitude of genuine helpfulness which has been practiced and generously demonstrated by the Ambassador and the members of his staff is of very great service to Canada on the occasion of her entry into the diplomatic sphere.

"I have heard it said that the entry of the Dominion into diplomacy will impair the diplomatic unity of the Empire and therefore may threaten Imperial unity itself. Perhaps at first blush such misgivings may seem forgivable. When the proposal was first seriously made, seven years ago, it represented an entirely new conception — a new idea—and someone has said that 'there is no pain like the pain of a new idea.' But after all, gentlemen, the only thing that could threaten the unity of the British Empire would be a desire to impair that unity. Such a desire is, of course, entirely contrary to the spirit of my country. There is no true Canadian living who does not wish to see the Empire placed on an enduring basis and Canada's connection with it deepened and strengthened. The new development which we are setting up will not weaken the ties which bind the British Empire. I believe it will have the contrary effect. There are now in Washington three envoys of His Majesty—the British Ambassador, the Minister of the Irish Free State, who was established some three years ago in the person of Professor Smiddy, and the Canadian Minister. But the presence in a great friendly capital of several representatives of the King, responsible to his different governments, should provide, not obstacles to unity, but, I believe, bridges to an even greater unity between the British nations which these envoys represent.

"It is, after all, the human motives behind mechanism that really matter. Canada believes the Empire, and it is the wish of the Canadian people that nothing that exists to serve our national ends should operate to the detriment of the larger unity of which we are a part. The three British envoys, in your capital, represent a great peace-loving family of nations, united not only in friendly co-operation with each other, but united also in our friendship for this great nation to whose government we are now accredited."

Get Healthy Flesh— Where You Need It

New Combination of Yeast and Iron Makes Lovely Curves and Clear Skin
Or pay nothing

Think of it! 10 pounds of good firm flesh added in 2 to 3 weeks! Your complexion made clear and youthful - single course treatment of nice, pleasant tablets of IRONIZED YEAST!

But how does it work so quickly? The answer is simple. IRONIZED YEAST contains the blood and body building properties of yeast and iron in a concentrated form that is 9 times more effective than yeast and iron taken separately.

Are Sickening Oils Necessary? IRONIZED YEAST gives you all the weight-building benefits contained in cod liver oil without the sickening, fishy taste or "repeating" afterward.

If your skin is pimply, sallow or blotchy, take IRONIZED YEAST today—and see the marvelous change to a clear, fresh, girlish complexion. If your weight is below normal, start IRONIZED YEAST now—and note how pounds are gained, hollows fill out and smooth curves result. Get IRONIZED YEAST today. 50 pleasant-tasting nice tablets to a bottle. Absolutely safe, containing no harmful drugs.

TRY IT ON "MONEY-BACK" OFFER

Go today to any drug store. Get a full size treatment. If after this generous trial you are not delighted with effects, ask for your money back. It will be refunded immediately. In 2 styles—sanitape package, $1.00; bottle, $1.25. For economy's sake, get the $1.25 size. If inconvenient to buy from druggist, send $1.25 direct to THE IRONIZED YEAST CO., Fort Erie, Ont., Desk 149D.

Honorable Vincent Massey, Canada's first minister plenipotentiary to the United States, who came to Washington to set up a dominion legation, is shown with Secretary Kellog to whom he presented his credentials on his arrival in Washington.

SOVIET AGENT DENIES CHARGES

Says Republic Too Busy With Internal Economic Problems.

NOT INTERFERING.

MONTREAL, Feb. 24. — Canadian Press. — L. Guerus, official agent and trade representative of the Soviet Republic in Canada, to-day issued a statement dealing with announcements made in the British House of Commons by Sir Austen Chamberlain yesterday. Mr. Gueras says that charges that the Soviet government is responsible for events in China are unreasonable, and that the Soviet is too much occupied with the economic and cultural reconstruction of former Russia to seek any clash with England.

STEAMER RAMMED.

BALTIMORE, Feb. 24 (Canadian Press). — The steamer "City of Annapolis" was rammed and sunk by the steamer "City of Richmond" in Chesapeake Bay early to-day. No reports of any casualties have been received.

SELLS SWEETS

LONDON, Feb. 24.—The daughter of a peer who died a few years ago earns her living by selling chocolates in a shop near the Houses of Parliament

Houdini's Wife Waits For Spirit World Message

NEW YORK, Feb. 24. (United Press.) — Since the death of Harry Houdini, the magician, his widow has waited in vain for his promised communication from the spirit world. Before his death Houdini left with his wife a code and said that if possible he would communicate with her in that code.

Mrs. Houdini has received many messages from mediums who assert they have talked with her dead husband, but their 'messages' have not tallied with the code.

THEATRE

AT THE REGENT

LIMEHOUSE MELODRAMA.

Limehouse, the stronghold of the underworld gangs of London, is in the old dock district; and white, yellow, black, brown and all other shades of renegades of every land, ply their villainies upon each other there. Out of this swamp of crime rise those terrifying adventures which keep the agents of Scotland Yard on perpetual man-hunts.

And out of the dark, threatening shadows comes the thrilling melodrama, "While London Sleeps," a Warner Bros. production, starring Rin-Tin-Tin, and opening to-day at the Regent Theatre. It is a story of high loves and noble hearts; of loyalty and bravery, with Rinty fighting an ape-man to save his lovely mistress and her sweetheart; a story of breath-taking thrills and deeds of daring.

With the narrow, broken streets of Limehouse as its locale, against the dark, threatening shadows of evil, "While London Sleeps" tells the dramatic story of a master criminal, his aid, half-man, half beast; his dog and the beautiful girl they abduct and hold for ransom.

Walter Morosco wrote and directed this picture. The cast includes Helene Costello, Walter Merrill, John Patrick, Otto Mattiesen, George Kotsonaros, Dewitt Jennings, Carl Stockdale, and Les Bates.

REGENT THEATRE
PLAYING TO-DAY

Also Chapter 9 of the Serial "SNOWED IN"
A very interesting episode
Also Buster Brown and Tige in
BUSTER'S PRIZE WINNER
and Hal Roach Comedy presenting
Mabel Normand in
"ANYTHING ONCE"
Regent Orchestra in the music you like.

EASILY END GRAY HAIR

Tint your own hair. Use BROWNATONE and get a perfect color match. Absolutely harmless to hair or scalp, a perfect permanent tint. Instantly effective—won't fade or rub. Buy BROWNATONE at drug and toilet counters, 50c. and $1.50. Any shade from two colors. For trial first, send 10c. The Kenton Pharmacal Co., 1538 Stearns Bldg., Windsor, Ont.

FARMERS

Saw Mill Running
Custom Sawing

FOR SALE

Anthracite Coal. Stove, Nut and Pea, well screened. Pocahontas, Kentucky Egg. All kinds of Wood and Slabs.

H. H. DINSDALE
Charlotte Street
Phone 153

McCORMICK-DEERING

McCORMICK-DEERING

BALL BEARING PRIMROSE

Noted for clean skimming. Upper and lower ball bearings on spindle make it very easy to turn. Several other exclusive features. See it before buying.

W. BURNS
Phone 409 - Near C.P.R.

GOOD-BYE, MALLORY! GOOD-BYE, IRVINE! GOOD LUCK!

There was no sentiment in the parting when the two explorers left their party in a last struggle to reach the roof of the world.

Sentimental display is not the British way.

But those who see that parting as it was caught in his camera by Captain Noel will feel a heart-throb, for Mallory and Irvine—brave gentlemen of England—never came back.

One may fancy their welcome into the heaven of the explorers, as those restless shades of Franklin, Cook, Drake, Grenville, Frobisher and hundreds others gathered around—men who had long years past penetrated the vast unknown of earth and had passed into the greater unknown after planting the flag of England in the uttermost parts of the world.

And if it be true that soil where lie the bones of an Englishman is for ever part of England, then the heights of Mount Everest are everlastingly British, claimed for their country by Mallory and Irvine.

THE EPIC OF EVEREST

Kiwanis Club is bringing the picture and lecture to St. Paul's Church on February 25. Immortalizes their memory and pictures the simple glory of their passing.

IF YOU HAVE A COLD

An obstinate cough, congestion of the lungs or bronchitis a bottle of

MONCUR'S DOUBLE-STRENGTH LUNG SYRUP

Will relieve you more quickly than anything else you can procure.

35c, 65c and $1.25

ASK ANYONE THAT HAS USED IT
"KEEP A BOTTLE IN THE HOUSE"

AS A BUILDER AFTER A COLD
Wampole's Cod Liver Oil Compound
CANNOT BE IMPROVED UPON.

MONCUR'S DRUG STORE

407 GEORGE STREET
Lowest Prices in the City on Patent Medicines

OUTLINE OF SCIENCE — CXI—The First Balloon Passengers. — by MAX HAHN

NOT DARING TO RISK THEIR OWN LIVES THE MONTGOLFIER BROTHERS OF FRANCE SENT A SHEEP, A DUCK AND A ROOSTER UP WITH THEIR SECOND BALLOON. ALTHOUGH A RIP IN THE SILK CAUSED THE SECOND BALLOON TO FALL THE AERIAL JOYRIDERS WERE UNINJURED.

KING LOUIS LVI BECAME GREATLY INTERESTED IN THE ASCENSIONS AND WAS ON THE POINT OF CONDEMNING TWO CONVICTS TO GO UP WITH THE NEXT BALLOON. PILATRE DE ROZIER PROTESTED, HOWEVER, THAT THE HONOR OF BEING THE FIRST BALLOONIST OUGHT NOT BE GIVEN TO A PRISONER. IT WAS CONSIDERED A GREAT FEAT FOR DE ROZIER TO GO UP 84 FEET IN A CAPTIVE BALLOON.

GATHERING COURAGE AFTER SOARING SEVERAL TIMES WHILE THE BIG BAG WAS ANCHORED DE ROZIER AND HIS COMPANION, THE MARQUIS D'ARLANDES, VENTURED ALOFT IN A FREE BALLOON WHILE A THRONG OF ASTONISHED THRILL-SEEKERS PROPHESIED THAT THE BALLOONISTS WOULD LOSE THEIR LIVES. HOWEVER, THEY SAILED FIVE MILES IN 25 MINUTES WITHOUT ACCIDENT.

AFTER A YEAR OF SUCCESSFUL ASCENSIONS TWO MEN STARTLED THE WORLD BY CROSSING THE ENGLISH CHANNEL IN A BALLOON. THEY LEFT DOVER ON THE MORNING OF JAN. 7, 1[illegible] AND FIVE HOURS LATER WERE BEING CHEERED AS THEY DESCENDED IN FRANCE.

© McClure Newspaper Syndicate

MRS. G. CLOKE,
A Peterborough Woman, Says:

"I have been using Rinso since it came on the market. It does wonders for me—makes my work lighter and shorter—gives a nice clean washing. I used to rub all my clothes on the washboard. But now now—Rinso soaks out the dirt and leaves me ever so little rubbing—and the clothes last longer for not being rubbed so hard. I recommend Rinso highly to friends and neighbors. There is nothing like it."

MRS. G. CLOKE,
565 Elm St.,
Peterborough, Ont.

Each Week ~a snow-white wash

without boiling, rubbing or scrubbing

Rinso—the granulated soap—has changed washday. Made it quicker—simpler—easier. Taken all the hard work out of it. Brought new glorious results.

Just by soaking a few hours in Rinso—overnight if you wish—your clothes come cleaner and whiter than you could ever get them by boiling, rubbing and scrubbing in the old-fashioned way.

Rinso gently loosens dirt so that it floats off in the rinse. Only very soiled parts need a tiny rub.

No aftermath of red, swollen hands with Rinso, either . . . . it contains no acids or chemicals—nothing to hurt hands or clothes.

If you have a washer, use Rinso for cleaner, whiter clothes. Nine leading makers have thoroughly tested it and recommend it.

Save time—save work—save clothes—save yourself! Get Rinso today.

Rinso

soaks clothes whiter

—it's granulated

Made by the makers of LUX

LEVER BROTHERS LIMITED
TORONTO

2 sizes
most women use the big package.

PROPER MEANS OF SEGREGATION NEEDED IN JAILS

Mr. Justice Lennox Says Offenders Should Be Kept Separate.

JURY'S REPORT.

Public Buildings in Counties Found To Be in Good Condition.

COBOURG, Feb. 24.—Provision for the segregation of prisopers, especially for the benefit of young offenders, was suggested as a necessary improvement of the penal system of Ontario by Mr. Justice Leinex in acknowledging the presentment of the Grand Jury yesterday.

"I hope that before long," said His Lordship, "we will have some proper means of segregating the different classes of offenders, so that boys may be kept away from hardened criminals. At it is, I have felt compelled to prescribe the lash for three young men who assaulted a woman, rather than have them associate with hardened criminals. We should have some means of keeping those of settled criminal minds separate from those who have made their first mis-step.

I notice you found this court house in good condition. That is a matter of taste. This is one of a number of such buildings in Ontario that are excellent externally but very unsatisfactory internally. It was constructed long ago. It is fine to look at, but was constructed on an inconvenient plan. There is a large room space in the front that has no meaning whatever. If it were a market hall, it might be of some use.

I heard it suggested yesterday that the court room floor be raised. That might be well if you could raise the ceiling and the theatre above us a little nearer the clouds. The ceiling now is about as low as is endurable. I'd say to the authorities to think well before deciding to raise this floor a foot or two. I am glad to say that County Councils have accepted suggestions I made and we have effected some improvements."

The Grand Jury's report follows:

To His Lordship, The Honourable Mr. Justice Lennox.

We, the Grand Jurors for the United Counties of Northumberland and Durham, at the present sittings of the Supreme Court of Ontario, beg leave to make the following presentment:

We wish to thank your Lordship for your very helpful address and instructions given us at the opening of the Court, which aided us greatly in the discharge of our duties.

We have visited the various institutions suggested by your Lordship, and beg to report as follows:

The Gaol for the United Counties of Northumberland and Durham at Cobourg, we found in excellent condition in every respect, the sanitary and heating arrangements are satisfactory, and the 10 prisoners are receiving careful and proper attention. The officials are courteous and attentive to their duties.

We visited the House of Refuge for the United Counties of Northumberland and Durham, and found 86 inmates, all receiving kind, generous treatment, and everything possible is being done by the officials for their well-being, and contentment. The inmates appear to be satisfied, happy and free of care, and the officials are very courteous and obliging.

We also inspected the Court House at Cobourg, and found everything highly satisfactory. The officials are courteous and attentive, and spared no pains to assist us in the performance of our duties.

We visited the Cobourg Hospital and found 22 patients being well cared for. Everything was in the highest possible state of efficiency. The equipment was surprising for a town the size of Cobourg, indeed, as the president informed us, some of the appliances were not to be found in the Toronto Hospitals. The matron and nurses seemed to be taking a deep interest in the welfare of those in their charge.

We visited the Ontario Government hospital, where we found accommodation for 419 patients, and at the present time 405 patients were in the institution. There were 24 day and 5 night nurses. This institution was also very well kept, everything in splendid condition.

In conclusion, we desire to express our pleasure at again having your Lordship as presiding Judge at our Assizes.

Now packed in *Aluminum.*

RED ROSE TEA "is good tea"

Your grocer knows when you order RED ROSE ORANGE PEKOE you are a judge of fine tea.

JOLLY JINGLES By Graham Hunter

PRIZES OFFERED YOUNG ORATORS

Campbellford School Winners Will Compete in Provincial Contest.

FOR HIGH SCHOOLS.

CAMPBELLFORD, Feb. 24. — Some time ago a Toronto daily paper announced the beginning of an oratorical contest, Canadian and International, the Dominion champion to be given a free trip to Europe. Principal E. H. Greig of the Campbellford High School has received the following information through Dr. James L. Hughes, who is chairman of the committee in association with the donors, and who will be responsible for the contests in Ontario:

"Dear Sir.—We are enclosing clippings from to-day's Daily Star with further information about the Canadian and International Oratorical contests which are being organized throughout Canada in connection with the celebration of Canada's Diamond Jubilee.

"You will notice that, as in the other provinces, the high schools and collegiate institutes in Ontario will conduct their own contests, under whatever method of elimination and judging you consider best. The winner from your school and from other high schools and collegiate institutes in the province, will be eligible to compete in the district championships which will precede the provincial championships.

These district championships in turn lead up to the provincial and Canadian contests, which then lead up to the international competitions to be held in Washington in the autumn.

The time schedule will be announced shortly and will probably call for the completion of all district championships by the middle of April.

"Yours truly, Oratory Editor."

Every school will conduct its own contest by whatever method it considers best, to determine the champion orator of the school, the same to represent his school at the district contests which will probably be held at Ottawa, to compete for the championships of Canada.

The district, provincial and Canadian champions will receive suitable awards. In addition to the award received by the champion boy or girl of Canada, the winner will have the opportunity of representing Canada in the international oratorical contest to be held in Washington in October, when contestants from Great Britain, France, United States, Mexico and other countries will be present.

The subject of the orations for Canadian competitors will be "Canada's Diamond Jubilee; her achievements since Confederation."

The contest is well away in the Campbellford High School, and Mr. Greig will be prepared to announce the time for the local contest in the near future. The school will provide two suitable prizes for the winners of the contest here.

Campbellford High School is not lacking in excellent material for this contest, as many of the town people know from recent meetings of the school, and should well be able to send a representative to each contest and claim the championship of Canada.

JUDGE HUYCKE AGAIN CHAIRMAN

Estimates of Police Department Passed By Commission Yesterday.

TOTAL $25,986.50.

His Honor Judge E. C. S. Huycke was re-appointed chairman of the Board of Police Commissioners at a meeting held yesterday.

The estimates for the year 1927, totalling $25,986.50 were passed for submission to the Finance committee of the city council.

The annual report of the Chief of Police was read, one section covering property stolen and property recovered drawing great commendation from His Honor. The report showed that out of $10,756.65 value of property stolen, $10,305.90 was returned to the owners, leaving the value of the stolen property unrecovered at $450.75.

His Honor expressed his appreciation of the good work of the Chief and his men, as also did His Worship Mayor W. T. Holloway in speaking of the fact that there was not a single complaint regarding answering telephone calls. The report showed that during the year 12,401 telephone calls were received at the station.

Regarding an item for $600 for insurance included in the estimates it was moved that the city council be asked to approve of the appropriation in order to provide $2,000 insurance for each member of the force; one half the premiums to be deducted from the salaries of the men on their written consent.

Present at the meeting were His Honor Judge Huycke, Mayor W. T. Holloway and Magistrate O. A. Langley.

The estimates for 1927 are as follows:

Estimates For 1927.

Salaries	$20,991.50
Police Commission	350.00
Telephones and telegraphs	325.00
Clothing and equipment	1,150.00
Upkeep of police quarters, including light, gas and fuel, etc.	450.00
Printing and stationery	223.00
Postage	45.00
Incidentals	300.00
Upkeep of motor car, motorcycle and new bicycles	1,200.00
Insurance 5 ways	150.00
Insurance for force	600.00
Chief's convention	200.00
	$25,986.50

A SIMPLE WAY TO PATCH PLASTER

Wallboard joints and also small cracks and holes in plaster may be filled with a composition made of flour paste thickened with plaster of Paris. This is often used by paper hangers in concealing blemishes, as the paper can be placed over it immediately and it does not shrink noticeably or cause stains to appear.—Popular Science Monthly.

ONE-MAN CHURCH

ROME, Feb. 24.—It took an Italian mason named Mazzoli 32 years to build a church, but he did it, and without assistance. He started the structure, which has just been completed at Venezzano, near Bologna, and neighbors helped by supplying bricks, sand and mortar. Mazzoli was 34 years old when he started his gigantic task.

From Generation to Generation

Down through the years since 1853 Christie's Arrowroot Biscuits have been recognized as a perfect form of nourishment for young children,—because of their wholesome ingredients and exceptional purity.

Sold in moisture-proof, sealed-tight cartons or by the pound. In the store or on the 'phone always ask for

Christie's Biscuits

The Standard of Quality Since 1853

TEACHING PENMANSHIP

Music and education can effectively be used together, according to a certain well-known school teacher.

Her statements are based on experience. She is thought to be the only teacher in the country who uses singing as an art in teaching penmanship to her pupils.

"Since I began to teach my pupils penmanship methods to the tune of popular songs," she says, "I have noticed that not only has their writing improved greatly, but the exercises have become more of a pleasure than a burden."

This teacher's pupils literally sing while they work. Almost every child knows the popular tunes of the day. They hum the melodies and, while doing this, trace the letters being studied at the time in the air in order to get the proper formations. After they have practised in this manner for a short period they put the exercise on paper.

The two words, "rhythmic writing," were written to humming of "Whispering," and a number of "r's" to "Show Me the Way to Go Home." Several "e's" were formed while the pupils sang "Moonlight and Roses." Such popular numbers as "Bananas" and "Barney Google" are especially well adapted to rhythmic writing lessons, she asserts.

To prove that the success of her penmanship method was not due to her personal direction, a substitute teacher was called in to take charge of her class and conduct a writing lesson. The substitute did not know the novel method of teaching until one of the pupils informed her. After that the lesson was learned automatically.

It is possible that a phonograph, or player-piano would make the rhythmic method even more effective.

Advertise in The Examiner

O'Keefe's Dry

GINGER ALE

Keep a few bottles always on ice

O'Keefe's Beverages Limited, Toronto

Local Distributor—J. M. BROOKS,

THE PIANO

Through the wide tonal compass of its strings,
From mellow thundering depths to piercing height,
With dreaming chords and mad cadenza's flight,
With simple melody that softly sings,
And clanging octaves' climb that sharply rings,
Vague echoes of a long-lost Titan's might,
Fantastic legends summoned out of night,
And endless phantoms from the past it brings.

Soul-stirring instrument, what modern art
Or new device will dim its ample fame?
Serene it stands, high-pedestalled, apart,
Strong guardian of immortal works of aid,
To it the lofty Chopin did unfold
And lovingly entrust his deathless name.
—Anon.

PATCHING PAPER.

Save all pieces of wall paper for patches in case of accident. Often a new piece can be superimposed over a stained or disfigured section and be unnoticed.

Headache Made Her So Sick She Could Not Work

Miss Lola White, Cape Bald, N.B., writes:—"I suffered severely, for a long time, with a bad headache. It would ache and ache until it made me so sick I could not work at all.

A friend recommended

BURDOCK BLOOD BITTERS

and after using a few bottles of this medicine I feel that I cannot recommend it too highly to all those who suffer from headache of any kind."

For the past 48 years B.B.B. has been put up only by The T. Milburn Co., Limited, Toronto, Ont.

THIS BOTTLE OF INK

COST US Hundreds of Dollars

It was Used in Marking Down Prices for Our

Business Year-End Sale

Our Sale has now almost reached its finish. It ENDS on the LAST DAY OF FEBRUARY. With the end of the Sale the Sale prices also end. There's still THREE DAYS left in which to take advantage of an opportunity to buy anything in MUSIC at prodigious reductions. Prices are ONE-HALF, ONE-QUARTER and ONE-FIFTH, or a ridiculous fraction of value.

SALE ENDS

A RADIO SET at a BARGAIN

1 WESTINGHOUSE 4-TUBE SET, with Tubes $38.00

ONE 2-TUBE WESTINGHOUSE SET, with Tubes $29.75

1 SLIGHTLY USED WHITE SEWING MACHINE, drop head, all attachments $40.00

MISCELLANEOUS

Music Rolls	65c
Folding Leather Rolls	$2.75
$17.50 Mandolin	$10.85
$28.00 Mandolin	$17.50
Myers' Radio Tubes	95c
Some 75c Brunswick Records	48c
Mahogany Music Cabinet	$15.75
Player Rolls	25c
Edison Disc Records	50c
New Edison Phonograph, full cabinet, with 12 Records	$68.00
Jewett Speaker	$14.95

GOOD USED PIANO ONLY $165.00

Don't Let This Piano Bargain Get Away from You - - It's Too Good to Miss

ALL STANDARD MUSIC AND BOOKS ½-PRICE

1 FULL CABINET MAHOGANY PHONOGRAPH, record shelves, and 6 12-inch Records $60.00

1 FULL CABINET MAHOGANY PHONOGRAPH, with record shelves, and 6 12-inch Records $40.00

2 EDISON PHONOGRAPHS, golden oak, and 24 records $19.75

1 $750.00 CONSOLE PHONOGRAPH for only $275.00

J. M. Greene Music Co. Ltd.

The Home of Good Music - Charlotte Street

NO. 1

What Can a Classified Ad. Sell?

A Reader Asks The Examiner—and

WHAT CANNOT IT SELL?

We Ask Him

THESE ARE SOME OF THE ARTICLES THAT HAVE BEEN SOLD THROUGH CLASSIFIED ADS. IN THE EXAMINER.

PICKLES
SEWING
DRESSES
GOWNS
NUTS
SUITS
CLOAKS
MOPS
HEATERS
FLOWERS
MUGS
BARNS
WHEELS
STABLES
SOD
TAXI CABS
JUNK
STORAGE
COOPS
BOTTLES
RECIPES
GATES
POSTS
WIRE
LATH
SHOVELS
CHARTS
GAUGES
PIGS
OVENS
BAGS
LEATHER
HORNS
PIPING
SEWERING
TRACTORS
CANARIES
FALSE HAIR
PLATE GLASS

RAZORS
PAILS
TICKETS
COAL
WOOD
LUMBER
FUEL
YARN
RANGES
PULLEYS
PLATING
BADGES
BUGLES
BOOKS
MEALS
LAND
CANES
LOTS
BRUSHES
ROOFING
BRICKS
CEMENT
SAWDUST
CINDERS
GRAVEL
STONES
FRUIT
STATUES
JAM
JELLY
MASONRY
NOVELTIES
PAINTINGS
OLD COINS
PLUMBING
GREASE

PHONOGRAPHS
SPORTING GOODS
WALL PAPER
WASHING MACHINES
ELECTRIC IRONS
SHOW CASES
WINDOW TRIMS
PHONOGRAPH RECORDS
REFRIGERATORS
CARPENTER WORK
HOUSEHOLD GOODS
AUTOMOBILES
REAL ESTATE
MACHINERY
CORD WOOD
SAILBOATS
UMBRELLAS
ROCKING HORSES
PRESERVES
MERCHANDISE
AUTO ACCESSORIES
INSTRUMENTS
TALKING MACHINES
MORTGAGES
CLOWN SUITS
BUILDING MATERIAL
APARTMENTS
STATIONERY
FALSE TEETH
SPARE PARTS
PREPARATIONS
BUSINESSES
TYPEWRITERS
WARDROBES
BABY CARRIAGES
DRESS CLOTHES
OPERA GLASSES
LEATHER GOODS
ADDING MACHINES

FILES
SYSTEMS
SHOES
CUTLERY
WIRING
PIANOS
NUTS
BOATS
CANOES
MOTORS
PRINTING
CARTAGE
TEAMING

CEMENT
SHEDS
WAGONS
TRAPS
TIES
RAW FURS
LARD
HIDES
MUSIC
SEEDS
POEMS
BASKETS
PROPERTY

CAMERAS
GUNS
PAINT
SHEETING
BUILDINGS
LOFT
SKINS
JUGS
FEED
TOASTERS
MANGLE
PICTURES
CREAM

SUGAR
FRAMES
STORES
COUNTERS
CHAIRS
TABLES
PARROTS
DOGS
PETS
GOLD FISH
BIRDS
SEATS
FLOORING

1 Cent a Word for the first insertion, and Half Cent a word for the second and each subsequent insertion.

Write your own Ad. or let us do it for you.

Call 1600--ask for "Classified" and tell your story.

FARMS
TIMBER
BONDS
STOCKS
CANDY
STORES
POULTRY
BUTTER
DRESSERS
EGGS
RAILING
CHEESE
TUBS
CLOTHING
TIRES
TRUCKS

STOCKINGS
GROCERIES
SECURITIES
CHISELS
ROOMS
BICYCLES
DRILLS
PATENTS
STAMPS
HOMES
HENS
RUGS
CARPETS
LIVERY
BERRIES

WAGONS
ICE
LIVERIES
HORSES
CATTLE
ENGINES
FIXTURES
BUTTONS
SOFAS
RINGS
LAMPS
SPRINGS
HOSE
BELTING
WIGS
OIL

FANS
HAMMERS
FENCING
JEWELRY
WATCHES
AWNINGS
CLOCKS
LOGS
POTTERY
SHEEP
COWS
GLASS
WOOL
KILNS
DIRT
HAY

RESTAURANTS
PHOTOGRAPHS
CEMENT WORK
TOILET ARTICLES
WASTE BASKETS
COAT HANGERS
CARPET SWEEPERS
FERTILIZER
RAW MATERIAL
LAWN MOWERS
FLOWER BOXES
DRAWING MATERIAL
EAR TRUMPETS
FURNITURE POLISH
SEWING MACHINES
BUTTERFLIES
SAXOPHONES
MATTRESSES
ROCKING CHAIRS
HALL TREES
MUSIC ROLLS
LUBRICANTS
COMPOUNDS
SPECIALTIES
VEGETABLES
MOTH BALLS
BOOK CASES
AUTO PARTS
AUTO TOPS
FRUIT JUICE
STORAGE BATTERIES
DELIVERY WAGONS
SCRAP METAL
EARTHENWARE
DAVENPORTS
PRESERVES
OVERCOATS
BUNGALOWS
TELESCOPES

ANDIRON
LIBRARIES
BATTERIES
VEHICLES
SKATES
BLANKETS
LIVESTOCK
CASTINGS
PRODUCE
DISHES
UTENSILS
PONIES
HORSES
BIRD SEED
CUTLERY
CROCKERY
CHINA
SILVER
TOOLS
BOXES
SHELVING
MILLINERY
HEATING
FURNACES
PLOWS
IDEAS
CASES
OLD IRON
ANTIQUES
DESKS
HONEY
CABINETS
MAGAZINES
DRAPERIES
BEDS
SAWS
LACE
CIDER

PRESSES
LADDERS
PAPER
KNITTING
CUTTERS
STOOLS
RAGS
BEDDING
LINEN
CURTAINS
SHOPS
BOARD
TOYS
ROPE
SAND
BINDERS
JARS
SOD
TILE
VIOLINS
DRUMS
BANJOS
CYMBALS
COVERS
LEDGERS
LABELS
CARDS
CASTERS
WRINGERS
VARNISH
PATTERN
TUXEDOS
ASH CANS
GAS TANKS
EQUIPMENT
BRIC-A-BRAC
HARDWARE
FOOTSTOOLS
SHOE TREES

THESE POSITIONS

were filled through Classified Ads

HELP
SERVANTS
INVESTORS
BOARDERS
COMPANIONS
SALESMEN
EXECUTIVES
MANAGERS
STENOGRAPHERS
LAUNDRESSES
SALESGIRLS
CASHGIRLS
WAITRESSES
JANITORS
MAIDS
CLERKS
COOKS

THESE ADVERTISEMENTS

brought responses through the Classified Columns

EMPLOYMENT
EMPLOYEES
LABOR
INVESTMENTS
TENANTS
MONEY WANTED
LOST ARTICLES
FOUND ARTICLES
BUSINESS CHANCES
TAXI SERVICE
ACCOMMODATIONS

What Have You To Offer?

GINGHAMS

NEW PATTERNS. ALL COLOURS

Just received a new shipment of these splendid quality Ginghams in a varied range of patterns, including small and medium checks and smart plaid designs, as well as plain colours. In stock in red, blue, pink, mauve, yellow and many other good shades. Suitable for dresses, aprons, drapes, etc. All in the 32-inch width, which cuts to good advantage in making; also a quality that will give satisfactory wear. All new spring Ginghams selling at, per yard..... **29c**

Anderson's Ginghams

A line of the well-known Anderson's Ginghams. Guaranteed fast colours, in various pretty patterns, including fancy line checks, stripes and many attractive plaid designs. Very suitable for women or children's wear and many other uses. Here in all the most favoured spring colours. 32 inches wide. Price, per yard..... **35c**

GOOD QUALITY FANCY GINGHAMS

Good weight, firmly woven Ginghams in good shades of pink, red, mauve, light and medium blues, etc., in a number of pretty patterns, suitable for children's wear. All 27 inches wide. Price, per yard..... **23c**

DAINTY COLOURS IN RAYONS

32 inches wide and dainty tints of pink, blue and mauve. Some plain colours, others in small spot designs. Favoured material for dresses, gowns or for little folks' wear. Price, yard... **50c**

32 INCH FANCY RAYONS

A fine material with a rich lasting sheen. Makes attractive and inexpensive dresses, etc. Here in good combination colours, with ground shades of green, mauve and blue. Pretty stripe and plaid designs. Per yard..... **59c**

Embroidered Pillow Slips

Made from good firm weight cotton, in the 42-inch size. All well made and finished with hemstitched hem and fancy coloured embroidery. All ready for immediate use. Price, per pair.... **$1.98**

81 Inch Bleached Sheeting

Extra good quality, strong, firmly woven, round thread Fully Bleached Sheeting in the 81inch width. A quality used for sheets, bedspreads, etc. Real value selling at the special price, yard. **89c**

All Linen Towelling

Good firm quality All-Linen Hand or Tea Towelling in the white with red border or in the white and fawn stripe. A Towelling that will remain firm when washed. Price, per yard..... **15c**

Oil Coloured Shades

Here in good shades of green, white and buff. Every Shade is in the standard 37 x 72-inch size and all are mounted on good dependable spring rollers. These are slightly imperfect, but are real value selling at the special price of. **89c**

Flannelette Blankets

Warm, soft, thick napped Flannelette Blankets. These are of the best quality and are in stock in white only, with border coloured in the usual pink or blue shade. These are in the full 12/4 double-bed sizes. All perfects. Pair.. **$2.49**

FUGI SILKS

The best quality, in pretty shades of rose, pink, orchid, sunni, blonde, peach and many other light tints. Suitable for dresses, fine lingerie, gowns, kimonas and children's dresses. 31 inches wide. Selling at, yard..... **79c**

33-INCH NATURAL PONGEE

Splendid quality Pongee Silk. A grade used for fancy lingerie, slips, gowns, curtains, drapes, men's shirts and many other household purposes. Selling at, yard, **49c**

CREPE DE CHENE

A fine quality, in pretty tints of peach, orchid, yellow, grey and rose, as well as navy and black. A Crepe suitable for dresses, gowns, dainty lingerie and many other uses. Sale price, per yard. **$1.39**

Table Damask

56 INCHES WIDE

Good quality Damask with a linen finish. A grade that will give satisfactory wear for general use. Comes in several pretty patterns and finished with coloured border in blue, gold, etc. A cloth that will retain its good appearance when laundered. Selling at, per yard..... **89c**

Silk and Wool Hose

Fine weight Hose in combination of good quality silk and wool. Just the Hose for early spring wear. Here in fine check and fancy plaid effects, as well as plain colours, such as sand, grey, black, etc. Good shaped, good wearing Stockings. All sizes. Price, per pair..... **98c**

The HALL STORE

WONDER EQUIPMENT ON EVEREST CLIMB

Noel Had 14 Cameras To Ensure the Splendid Pictures He Got.

Elaborate preparations were made to take the kinematograph pictures of the third expedition to Mount Everest. Captain John B. Noel, F.R.G.S. who was in charge of the photographic section profited by two things—the experience he obtained on the previous expedition and by greatly improved equipment. Captain Noel is bringing these wonderful motion pictures and his own personal story of the expedition to this city on the evening of February 25 at St. Paul's Church under arrangements being made by the Kiwanis Club.

He took 14 cameras of all kinds and sizes so as to be able to photograph every phase of the expedition. On the 1922 expedition the films were developed on the journey, and many thousands of feet were dealt with in a tent at the foot of the Rongbuk Glacier, ice having to be broken and melted in order to obtain the necessary water for the solutions and the washing of the many films and prints. This method did not make for good results, and in 1924 other and better arrangeemnts were made. The exposed film was sent from the slopes of the mountain, carried at first by messengers on foot, and afterward by mule-transport, and then by the Indian Post to Darjeeling where a special labo atory had been erected. Darjeeling communicated by wireless with the members of the Expedition, and reported on the results disclosed, after development, in order that any faulty sections might be taken.

The equipment was unusually interesting. Special arrangements were made to meet with the difficulties and dangers which were foreseen. On the previous expedition the film camera was carried in several sections, and it was found impossible to bring it into action quickly. Quick acton occasionally was imperative, and so in 1924 the camera was concentrated in one box, so that it might be got ready at a moment's notice. This apparatus it was hoped would be effective to a height of 16,000 feet. After that the camera was taken out of the box and when the high climb up the mountain glacier was started, it was transferred to a specialy constructed box of very light three-ply wood. Thus, with all its fittings intact it was light enough to be borne on the back of a native carrier even to the Worth Col (23,000 feet). At that height, the tripod was discarded for the ground was too steep for a tripod to be of use. A special "unipod" was constructed, which could be held steady by the operator while the handle of the camera was worked by a small battery which was carried on the back of a native porter. This battery was powerful enough to expose 5,000 feet of film.

For greater heights there were small cameras which could be carried slung around the shoulders and worked by clockwork. Each reel in these small cameras contained 16 feet of film, and any number of films could be carried and readily loaded. It was hoped by this means to film the view from the actual summit of the World's highest mountain. In addition to this appaartus there were large 20-inch telescopic lens which could be used on the larger camera. THIS LENS WAS CAPABLE OF PHOTOGRAPHING VIEWS AT A DISTANCE OF TWO AND A HALF MILES.

Another interesting piece of apparats was a slow-speed clockwork camera which was specially designed for the purpose of filming the dawn and sunset at the rate of one exposure every half-second, every second, or every two seconds; thus, the long process of dawn with its slowly changing lights extending over a period of an hour or more, could be transferred to the screen in a matter of minutes.

One of the difficulties which had to be overcome was caused by the climatic conditions. At a height of 16,000 feet the atmosphere was so dry that the slightest friction would produce a discharge of the deadly static electricity, and any such discharge taking place in the interior of the camera would of course be fatal to the film. Every movement of the film therefore had to be as free as possible.

The results are the finest ever secured on an expedition of this kind and "The Epic of Everest" film has proved a successful drawing attraction in the principal cities of Great Britain, France, Germany and the Scandinavian countries. With Captain Noel telling his personal story while the film is shown, the attraction surpasses anything of its kind.

The late Gen. Sir George Higginson, distinguished Crimean veteran, and the "Father of the Guards," died at his home in Marlow recently, in his hundredth and first year. Photo shows Gen. Higginson with his great-grandchildren Betty, Colin and Sandy MacKenzie, examining a gun which was at Balaclava, where the general fought.

Flour, Winter patents, choice $6.10 to $6.15.
Rolled Oats, bag 90 lbs., $3.55 to $3.60.
Bran $32.25.
Shorts $34.25.
Middlings $40.25.
Hay, No. 2, per ton, car lots, $14.50
Cheese, finest Westerns, 18c to 18 1-4c.
Butter, No. 1 pasteurized, 41 1-2c to 41 3-4c.
Eggs, fresh extras, 45c.
Eggs, fresh rsts, 42c.

THE ONE PLACE.

Pessimist: No matter where you go there are women everywhere—in banks, barber shops, stores, street cars— driving automobiles, swimming — women, women everywhere you go.

Optimist: Did you ever try looking in the home?—Life.

A shiny coat collar can be cleaned by sponging with a cloth moistened with ammonia or vinegar.

Tune in To-Night on the Radiotron Hour

WJZ, KDKA, WBZ WBZA, KYW

9-10 To-Night

EASTERN STANDARD TIME

The best reception is assured if Your Radiotrons are marked

Westinghouse

ASK YOUR DEALER

We Handle a Full Line of Westinghouse Receiving Sets

Duffus Motor Sales

Water and Charlotte St., Phone 1760

SOLD ALCOHOL.

Mrs. Kate Kwasick, of London, Sentenced To One Month.

LONDON, Ont., Feb. 24 (Canadian Press).—Mrs. Kate Kwasick, a Russian widow and mother of four children, the oldest aged 12, was sent to jail for a month yesterday for selling alcohol to two compatriots last Sunday, and was also fined $200 and costs or three months additional. Her trial took place in city court.

BRIGHTEN YOUR HOME — AT LITTLE EXPENSE

"Accidents Can't harm these Guaranteed Art-Rugs!"

Panama Pattern No. 568 is illustrated—a trim tile effect in soft blue and fawn with dainty border design.

A light rub-over with a damp mop, will instantly remove all traces of dirt or stains—*no tiresome beating or sweeping required.*

With all their modern advantages, Congoleum Gold Seal Art-Rugs are surprisingly low in price—the recent reduction has established a new low price level.

Send the coupon for a free folder showing all the attractive patterns in full colors—or see them at your dealer's.

CONGOLEUM GOLD SEAL ART-RUGS

With the longer-wearing surface

CONGOLEUM GOLD SEAL GUARANTEE SATISFACTION GUARANTEED OR YOUR MONEY BACK

Satisfaction Guaranteed

Genuine first quality Congoleum bears this Gold Seal affixed to the surface—an emblem of the unconditional guarantee—avoid disappointing imitations.

CONGOLEUM : CANADA : LIMITED : MONTREAL

Congoleum Canada Limited, 1270 St. Patrick Street, Montreal.

Send me, without cost or obligation, a copy of your latest pattern booklet entitled "Brighten Your Home with Congoleum Gold Seal Art-Rugs."

Name.....
Address.....
City.....
Prov.....

Robert Fair & Co., Ltd. Carry a full line of Congoleum Rugs.

Let us solve your Congoleum Rug problems. Our stock is complete in every respect. **THE HALL STORE**

Home Furnishing Co. 208 CHARLOTTE STREET—Carry the biggest stock of Congoleum Rugs in a variety of patterns and colors. All moderately priced.

McBride & Franks, 224 Charlotte Phone 2069

Carry a complete line of Gold Seal New Art Congoleum Rugs

Visit our Housefurnishing Department, 3rd Floor, and see the Congoleum Rugs. **J. C. TURNBULL CO., LTD.**

Y.P.S. ENTERTAINED AT BAILIEBORO

Members Are Guests of President at Regular Meeting.

BAILIEBORO, Feb. 24.—The Y. P. S. of the United Church was entertained at the home of the President, F. Barnard, on Tuesday evening.

At the conclusion of the devotional services, which were taken by Stanley Johnston, a talk on world peace was ably given by Karl Lang.

At the close of the meeting a crokinole tournament was indulged in and a very exciting hour and a half was enjoyed. Geddes Harper and Miss Esther Lang won the tournament, while the consolation prizes were awarded to Karl Lang and Mrs. C. Dawson.

Lunch was served by the ladies of the league, and at the conclusion each group who had played crokinole together put on a stunt. The judges, who were Rev. Foley, Mrs. N. Thompson and Mr. John Porter, gave their decision in favor of group four, putting on the finest stunt. Group four was composed of Misses E. Wallace and E. Lang and Messrs. G. Harper and R. Barnard.

There were about forty members present. Among those were Mr. and Mrs. J. Jewison, Mr. and Mrs. N. Thompson, Mr. and Mrs. W. Barnard, Mrs. R. Falls, Mrs. F. Jewison, Mrs. H. Barnard, Mrs. C. Dawson, Misses M. and L. Earl, E. Wallace, E. Lang, D. and M. Falls, M. Barnard, V. and I. Dawson, I. Thompson, E. Jewison, Messrs. E. White, N. Earl, P. Barnard, W. and K. Lang, S. Johnston, G. Harper, E. Earnshaw, L. Dawson, C. Balentine, G. Tabacot, H. and G. Dean, C. and R. Barnard, John Porter, V. Jewison, Rev. W. H. Foley, F. and J. Barnard.

Successful Dance.

The South Monaghan United Farmers' young people held the most successful dance of the season on Wednesday evening. There was a splendid crowd present, many coming down from the Peterborough U.F.Y.P.O. to enjoy the dance.

Stewart's orchestra furnished the music, while a lucky number dance and a lemon dance were two of the chief features of the evening. The lemon dance was won by Mr. William Hutchison and Miss D. Palmer, while the lucky number dance was won by Mr. Walter Lord and Miss J. Pue.

Among those who were present were Mr. and Mrs. J. Isbister, Mr. and Mrs. R. Morrison, Misses E. Huggins, L. Huggins, E. Byers, M. Bonner, E. Johnston, C. Kinsmen, F. Tedford, L. Stutt (Orono), F. Bonneycastle, E. Wallace, M. and L. Earl, E. Tate, H. Akison, R. Tully (Wilson), M. Thorne, G. Stewart, K. Isbister, B. Hancock, D. Palmer, E. Thorne, J. Pue, C. Finnie, M. Wood, G. Hutchison, F. Fallis, S. Rutherford, V. White, M. Greer, M. Anderson, A. Fair, M. Dawson, E. Donaldson, G. White, T. Ball, E. Perrin, I. and H. Armstrong; Messrs. D. and R. Rutherford, C. Rowland, K. Huggins, W. Waterman, W. Johnston, W. and B. Kinsmen, G. Hancock, J. Whitfield, W. Whitfield, W. Thorne, D. Stewart, W. Hutchison, Wm. Hutchison, J. Holt, N. Earl, H. Fair, E. Eagleson, J. Brackenridge, H. Dawson, G. Armstrong, W. McCammus, H. Campbell, R. and A. Bonner, F. Perrin, J. Pue, W. Lord, F. Barnard, N. Bowles, W. Hall, M. Bradshaw, H. Thorne, H. Larmer, W. Morrison, G. Morrison, A. Jackson, M. Wood, and many others.

After a Good Cry, Use Murine

When Eyes are Red and Swollen from Weeping, apply Murine. The Redness and Puffiness will Quickly Go. Harmless!

THE MARKETS

(Continued from page four.)

Mountains were made $1.60 to $1.65 per bag of ninety pounds, and Quebec varieties at $1.10 to $1.15 per bag of ninety pounds in bulk, ex-track.

Prices for all grades of butter were well maintained under a fair demand. The receipts were 53 packages.

The cheese trade was again extremely dull and values were inclined to be easy. The receipts were 102 boxes.

Grain and Produce Quotations

Oats, Canadian Western, No. 2, 75 1-2c.
Oats, Canadian Western, No. 3, 66 1-2c.
Flour, Manitoba Spring Wheat patents, firsts, $8.10.
Flour, Manitoba Spring Wheat patents, seconds, $7.60.
Flour, Manitoba Spring wheat patents, strong bakers $7.40.

Are You Saving Your Somme Soap Wrappers?

for these celebrated Wm. Rogers & Sons Clinton pattern teaspoons. You get one for every 50 wrappers you send in.

You cannot buy these spoons in any Jewellers for less than $4.00 per dozen.

DAVID MORTON & SONS Limited HAMILTON, ONT.

Early Showing In All That's New For Spring!

SPRING must have been in a generous mood when she designed the new fabrics for 1927, for to many silk fabrics she has given not only one but two and sometimes three tones or colors. We are showing a splendid variety of the very new Silks. Our February Silk Sale for spring sewing is one of the biggest events in this city. Below you will find a list of what is new in Silks and Cottons.

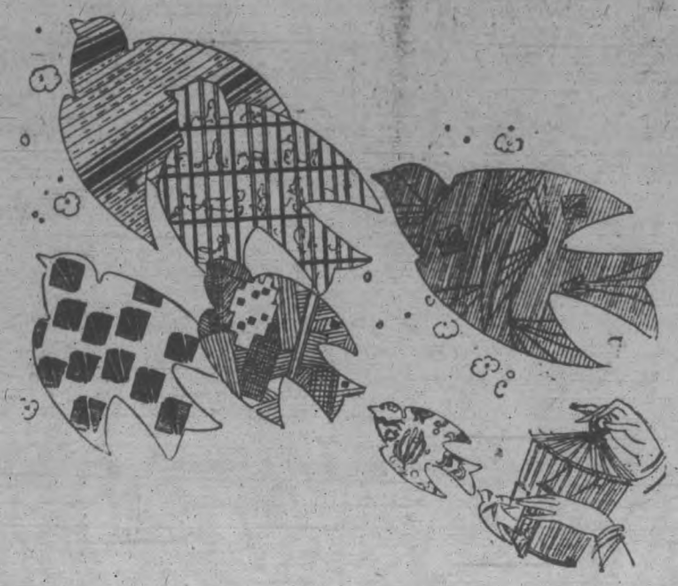

The Silks of Spring 1927

ELBOW-PROOF GEORGETTE, in all the spring's newest shades, 36 inches wide $1.69

ALL-SILK CREPE DE CHENE, splendid quality, comes in 30 new shades, 40-inch $1.69

NEW PRINTED PUSSY-WILLOW SILKS, small dainty designs $2.25

40-INCH PRINTED FANCY FLAT CREPES, in small and medium designs, yard $3.50

CHIFFON TAFFETA AND BROCADED CREPES, plain and fancy, per yard $1.95

The Cottons of Spring 1927

"WACOSILKE," the material that you have been waiting for, that you want to be soft and delicate, to hang well, to cling and drape, to wear well. Ten beautiful pastel shades. Yard wide 85c

"TRICOLINE," the finest Broadcloth that is made. Looks like, feels like, washes like, hangs and drapes like silk. Made of two-ply twisted Egyptian yarns, fully mercefized before being woven. All colors in plain shades. All fast colors. 38 inches wide. Yard $1.25

"RAYON" NOVELTY FABRICS, a fine soft cotton material for ladies' and children's dresses. Soft pastel shades in plain, plaid and small patterns. Can be used for lovely drapes. Full 31 inches wide. Yard 59c

The CRESSMAN Company Limited

BANK MANAGER RECEIVES GIFT

James F. Freure Leaving Warkworth For New Position.

AT ESPANOLA.

NORHAM, Feb. 24.—James F. Fruere, who for the past seven years has been manager of the Royal Bank at Warkworth, and who leaves on Tuesday for his new position as manager of the bank at Espanola, New Ontario, was tendered an informal dinner on Friday evening by his friends in and around Warkworth.

Mr. and Mrs. Fred. H. Moore were hosts at a private farewell dinner given by them in honor of Mr. Fruere, at which he was presented with a beautiful diamond stickpin by about fifteen of his personal admirers. The following address was read by Dr. Herbert S. Allen, who also made the presentation, after which Father Ferguson, Dr. C. C. Armstrong, James Ross and others gave short addresses expressing regret at the removal of Mr. Fruere and wishing him every success in his new field:

"Dear Mr. Fruere:

"Duty is about to remove you from among those who for seven short years have learned to call you 'Jim'; from among those who have been pleased to feel that you have been, and will always be, a true and faithful friend; who have appreciated in the fullest measure your genial friendship, kindness and help, and who now wish you God-speed.

"As a token of the high regard in which we hold your friendship, we ask you to accept this tiepin. We wish you to know and feel that our friendship is as true, and will be as lasting, as the sparkle which issues from its depths. While we regret that the cold hand of business will soon remove you from our midst, we assure you that your absence will not erase the recollections of the good times we have had together, nor influence us to forget the many favors you have granted without hope of reward and the numerous sacrifices you have made, that someone might be the happier because you helped them carry their burdens.

"You will be greatly missed by those who placed the utmost faith in your advice concerning financial matters, by those who sought your unselfish aid in the arena of sport, by those who relied upon your ever-present smile and gentle repartee at social gatherings, as well as by those who placed the utmost confidence in your skill, ability and advice in fraternal circles. In fact, you will be missed by everyone with whom you come in contact, and while your removal is deeply regretted by your friends, their congratulations are heartily extended to you on your promotion, and to the officials of the Royal Bank of Canada for rewarding the services of a faithful servant. We congratulate the people of Espanola and vicinity, who will find you as sincere in their interests as you have been in the interests of those you leave behind.

"When you leave your circle you will carry with you a multitude of sincere wishes for health, happiness, prosperity and peace, and should you have an opportunity of returning to this community, which we hope may be frequently, you will find the hand of welcome and hospitality extended to greet you."

Mr. Fruere assured the company that he would prize most highly their valuable gift, and stated that he had enjoyed very much his stay in Warkworth and would always cherish a feeling of fondness for the residents of the community.

Mr. Fruere left for his new position on Tuesday.

On Friday evening a large number of men gathered at the home of C. Hiram Curtis to bid farewell to Mr. Fruere.

During the first part of the evening the guests were entertained with a musical programme, under the leadership of Frank Gallagher.

Benjamin Buchanan then took charge of the gathering, and in a short address spoke of the regret with which the community had learned that Mr. Fruere was about to leave, a regret tempered only by the knowledge that he had been given a promotion. The speaker stated that Mr. Fruere had come to Warkworth almost seven years ago, and in a very short time had become one of the most popular and highly esteemed citizens in the community. From the first he had taken an active part in Masonic, educational and athletic work. He had been a Director and past President of the Agricultural Society and had been deeply interested in other community enterprises. In this way he had won a host of friends, who could not see him depart without expressing in a small but tangible way their appreciation of his services to the community. In behalf of the assembled company, Mr. Fruere was then asked to accept the gift of a valuable leather club bag.

Mr. Fruere feelingly expressed his thankfulness at this assurance of their esteem, and said that his stay in Warkworth has been a most pleasant one for him, and promised that Warkworth and his friends there would always hold a warm place in his memory. He then bespoke a kindly reception for his successor, J. E. Neil.

Mr. Buchanan then called upon W. Herbert Nelson, Reeve of Percy Township, who spoke of the very efficient way and courteous manner in which Mr. Fruere had conducted the business of the local bank.

Mrs. Curtis then served a dainty lunch.

Children less than one meter in height are admitted free at the Longchamps (Paris) race track.

ECZEMA BROKE OUT OVER BODY

Could Not Do Any Work. Healed by Cuticura.

"Eczema broke out over my hands, arms, feet and limbs and on my body. It appeared in pimples that itched something awful, and when I scratched, it caused the trouble to spread. My arms and limbs were covered with sore eruptions. Whenever my clothing rubbed it, it would burn like fire. I could not do any work.

"I read an advertisement for Cuticura Soap and Ointment and sent for a free sample. I purchased one cake of Soap and one box of Ointment and within a month I was healed." (Signed) F. W. Simmons, Tawatinaw, Alta., Oct. 4, 1926.

Rely on Cuticura Soap and Ointment to keep your skin clear.

Sample Each Free by Mail. Address: Canadian Depot: "Cuticura, Ltd., Montreal." Price, Soap 25c. Ointment 25 and 50c. Talcum 25c.

Cuticura Shaving Stick 25c.

AIR TRAFFIC LAWS.

ALBANY, N. Y., Feb. 24. — A code of traffic laws for aircraft has been prepared for consideration in the New York assembly. Flying while drunk would be punishable by two years' imprisonment, the balloon would have the right of way over the heavier-than-air machine and stunt flying with passengers would be barred by the new bill.

Only Powerful Medicine Will End

RHEUMATISM

It matters not whether you have had agonizing pains from rheumatism for 20 years, or distressing twitchings for 20 weeks, Rheuma while harmless, is strong enough and mighty enough to drive the rheumatic poisons from your system and abolish all misery or money back.

McDermid & Jury and all druggists sell Rheuma with guarantee of perfect satisfaction or money refunded. A large bottle is inexpensive, and after you take the small dose as directed twice a day for just a few days you should know that at last you have obtained a remedy that does relieve your suffering and will conquer rheumatism.

For over fifteen years Rheuma has been sold and recommended by the best druggists in America. It has released thousands from agony, pain and despair and should do the same for you.

HIS LIFE HUNG ON PUNCTUATION

NEWARK, N. J., Feb. 24.—A tiny punctuation mark in a transcript of a jury's verdict was the deciding factor between life and death for Salvatore Merra, convicted of murder. His counsel contended in an appeal to the Supreme Court that a punctuation mark in the verdict was a comma instead of a semi-colon. A comma would have made the verdict call for life imprisonment. The judge announced, however, that the transcript made by the court stenographer was neither a comma nor a semi-colon, but a period, showing that the jury meant for Merra to die.

HOUSE BURNED NEAR BETHANY

John Mealham, of Lifford, Loses Residence During Storm.

OLD POST OFFICE.

BETHANY, Feb. 24. — On Sunday evening between five and six o'clock, the residence of Jack Mealham, at Lifford, six miles north west of this village, was burned to the ground.

Mr. Mealham, who was unmarried, and lived alone, was at the stable doing his evening chores. Upon returning to the house he discovered that the place was full of smoke and that the stove pipes had parted. A fire was burning in the stove at the time. The house caught fire and although the neighbours gathered as quickly as the raging snow storm would allow, it was impossible to save the place. Some pieces of furniture were removed. The loss is estimated around $800 which was partly covered by insurance.

The house, which was a small frame structure, was an old Lifford land mark, being the Lifford post office in the years before the rural mail route started and was owned by Miss Jane Fowler, now deceased, who was postmistress, as was her father postmaster before her.

MISSION BAND GIVES CONCERT

Splendid Concert and Social Given By Little Folks.

AT WELCOME.

WELCOME, Feb. 24.—On Friday night the Sunbeam Mission Band of Welcome United Church held a missionary social in the basement of the church.

Mrs. L. Crossley, the efficient leader of the Mission Band, occupied the chair and gave a little account of the work of the Mission Band when the members met and their objectives. The following programme was given:

Chorus—"A Missionary Band," by M. Band.

Recitation—Earl Clare.

Solo—"I'll Be a Sunbeam," Kenneth Symons.

Recitation — "God's Garden," Lorne White.

Piano duet—Ruth Symons and Jean Bosnell.

Missionary exercise—"Ten Little Light-Bearers."

Duet—Clare and Helen Kellog.

Reading—"Tilley's Thank-Offering," Kathaleen Herne.

Solo—"All the World for Jesus," Irene Martin.

Recitation — "Bobby's Prayer," Wilfrid Lewis.

Instrumental trio—Marion Martyn, Elva Pearce and Ida Clare.

Dialogue—"A Japanese Girl and an American Boy," Marion Martyn and Wesley Clare.

Piano solo—Ida Clare.

Recitation—Doris Martyn.

Exercise—"A Bag of Wishes."

Duet—Helen and Evelyn Bosnell.

Recitation—"The Givers," by George Bamsey.

Duet—Doris Martyn and Hope Symons.

Pantomine — "Old Folks at Home," by Ida Clare, Helen Lewis and Irene Martyn.

Solo—Miss Hazel Bamsey.

Afterwards the members of the Mission Band served a dainty lunch. The proceeds were about $15.00.

Personals.

Mr. W. E. Lewis attended the Winter Fair at Millbrook on Thursday.

Mr. Arthur Lewis was a visitor in Millbrook.

Rev. D. R. Clare was a visitor to Belleville on Saturday.

The Kruschen "dimeful" every day Will help you keep the 'flu away.

A-tish-oo!

Don't be afraid to sneeze.

Sneezing is one of nature's ways of getting rid of germs that find their way into the recesses of your nose, mouth, and throat. There they generate poisons which they distribute (by means of the body's common carrier, the blood) to other parts of your anatomy. It then depends upon the condition of your blood whether or not the poison finds out your weak spot, and an attack of 'flu, a twinge of gout, or a sharp touch of rheumatism, lumbago, or sciatica be the painful and disabling consequence.

Your First Line of Defence

If your blood be pure and virile there is not a germ in all bacteriology that has the power to harm you.

The Kruschen habit is your first line of defence against disease germs, because it enables nature to maintain a rich supply of pure and virile blood. The body's organs of elimination all work better and more regularly under the daily reminder of the Kruschen habit, and with these organs working well and regularly the purity and virility of the blood are ensured.

Kruschen Salts is a natural aperient and diuretic tonic — not a medicine but an "aid to Nature" in eliminating from the system waste material which poison and debilitates the blood.

Take as much Kruschen Salts as will lie on a 10-cent piece every morning in your breakfast cup of coffee or tea. This is your first safeguard against epidemics, etc., such as influenza — and the indispensable condition precedent to their successful treatment.

Tasteless in Coffee or Tea

Put as much in your breakfast cup as will lie on a 10 cent piece. It's the little daily dimeful that does it.

Kruschen Salts

Good Health for Half a Cent a Day

The dose of a dimeful taken every morning is found in practice just the right amount of a most invigorating daily tonic. The medicinal dose for persons suffering from pains of rheumatism, gout, lumbago or sciatica, or habitual constipation, with inactive liver, etc., is half to one teaspoonful in a tumbler of hot water before breakfast. Every druggist sells Kruschen. A 75c bottle lasts three months. This works out at half-a-cent a day for health and happiness. Get a bottle at your druggist's to-day and start to-morrow. It's the little daily dimeful that does it!

SOLE IMPORTING AGENTS: CHARLES GYDE & SON, MONTREAL

TWO-HEARTED HOG.

BERKELEY SPRINGS, W. Va., Feb. 24.—Winter Unger, farmer, butchered a large, apparently normal hog recently and discovered that the animal had two hearts. One was of ordinary size; the other was about as large as a chicken's heart.

CAVAN NEWS

CAVAN, Feb. 24.—On account of the heavy snow storm on Sunday, services were withdrawn at St. John's Church, Ida, and Cavan United Church.

Messrs. James and Edward Keegan moved from the farm on the Eighth line, Cavan, on Friday to the house purchased in Cavan Village.

Mr. and Mrs. George Gow have moved to their newly purchased farm in Smith.

Mr. Scott and family are expected to move from Smith and take possession of the house and mill vacated by Mr. Gow.

Mr. J. Gow will remain until some time in March to assist Mr. Scott in getting started at the milling business.

Mr. N. Lamb and family, Millbrook, will at once take possession of the Keegan farm, which they have purchased.

Mr. A. Robinson, Tisdale, Saskatchewan, spent a few days of last week visiting F. M. Staples.

Cavan Dramatic Club are preparing a good play to be given under the auspices of the Committee of Management of Cavan Community Hall at an early date.

The Hearts of Oak Tuxis Square will hold their annual basket social on Friday evening, March 18.

Miss A. Stark, Cavan, is the guest of Mrs. W. Oke, Peterborough.

Mrs. George Webster, Roland, Manitoba, and her sister, Mrs. A. P. Mark, Valentia, have been guests of Mrs. William Tinney. They returned to Lindsay on Monday.

Miss Viola Tinney has returned after visiting friends in Toronto.

THIS CANADA OF OURS

MARITIME MANUFACTURING

Q. What is the extent of Maritime manufacturing?

A. Manufacturing in the Maritimes shows progress with 2352 plants in 1924, with a capital investment of $135,749,672. Industrial expansion and development is under way which promises to be accelerated by the power development schemes under way.

(¾ actual size)

Note the chaste beauty of this genuine Oneida Community Par Plate Soup Spoon—then read again our unique offer.

Send in 3 Labels and 20c for a Soup Spoon Worth 50c

Save the labels from "AYLMER" All-Canadian Soups. As soon as you have 3 labels from any of the 8 delicious varieties of "AYLMER", send them to "Canadian Canners, Limited, Hamilton, Canada", along with 20 cents in cash or stamps. You will promptly receive, postpaid, the beautiful Oneida Community Par Plate Soup Spoon here illustrated.

This Spoon—which sells in stores at 50 cents and upwards—is offered in the lovely "Bridal Wreath" pattern. Teaspoons to match are obtainable, when desired. Start at once to collect—in a short time you will have a set. Ask your dealer about this remarkable offer when you are buying

AYLMER SOUPS

The Flavor is Finer—the Cost is Less East of the Great Lakes 12 CENTS A CAN 8 Kinds

Two Kinds

You can get Quaker Oats in two forms—the large plump whole flake or the half flake, rolled thin, and partly cooked. Both are of the same Quaker Quality, famous in 58 countries.

If you wish to make porridge while you boil the coffee or make the toast, use Quick Quaker. It cooks in 3 minutes.

The 4 most important hours

When food must satisfy and "stand by" you

Most people have to do more than two-thirds of their most important work in the forenoon. To supply this energy, they need a breakfast that satisfies and will "stand by" them throughout the morning.

That is why health authorities urge good breakfasts—why the matchless flavour of Quaker Oats makes it the breakfast of millions of people. Its delicious taste awakens lazy appetites and thus promotes easy digestion. Its bulk and tender bran assist in the assimilation of other food and aid in one of nature's most important functions.

Quaker Oats is the most perfect of all cereal foods. It supplies the elements which build tissue and give energy, as well as the important vitamines and mineral salts. It contains 16% protein and 65% carbohydrates.

For better mornings, have Quaker Oats for breakfast. No other is "just as good", for no other has 50 years' experience in grain selection and milling behind it. See that the picture of the friendly Quaker is on the package.

Quaker Oats

—you have always known

Quick Quaker

—cooks in 3 minutes

WOMEN'S PAGE

SOCIETY

Mrs. W. L. Pratt of Orillia and Miss Blanche Hickey of Rochester, New York are visiting their parents, Mr. and Mrs. P. Hickey, Murray Street. Mrs. Pratt is convalescing after a recent serious operation.

* * *

Mr. J. E. Patte is absent on a business trip to Summerside, P.E.I.

* * *

Miss Mary Herd is in Montreal, attending the funeral of the late Mr. W. K. Whyte.

* * *

Mrs. Wilbert Pringle, Queen Street, is convalescing in St. Joseph's Hospital after a recent serious operation.

* * *

Friends of Mr. Samuel Ray, Hunter Street tobacconist, were congratulating him yesterday on the attainment, in good health and spirits, of his seventy-seventh birthday.

* * *

Mrs. Robert Harstone, President of the local branch of the Red Cross Society, is in Toronto, attending the annual convention of the Provincial organization.

* * *

Mr. A. K. Whyte has been called to Montreal owing to the death of his father, the late Mr. W. K. Whyte.

* * *

Mrs. J. W. A. Patoine is the guest of her sister, Mrs. G. S. Taylor, in Keene.

* * *

Friends of Mrs. Lena Gosselin will be pleased to learn that she has recovered from a recent operation at St. Joheph's Hospital.

* * *

Mrs. Patrick M. Hobbins of Detroit is visiting her sister, Mrs. W. Pringle, who has been ill.

* * *

Mrs. Olive Simpson and Miss Thelma Simpson have returned to Toronto after attending the funeral of the former's niece, Baby Ruth Kiff, at 585 Division Street.

* * *

Mr. and Msr. J. K. Sheehy, Simcoe Street, are spending a week in New York City.

* * *

A very pleasant social evening was held in the May School House under the auspices o fthe Home and School Association, on Monday evening. The programme, which concluded with the service of refreshments, was presided over by the principal of the school, Mr. W. J. Stacey, and included vocal solos by Miss Daisy Murray and a trio from St. James' Church choir, Messrs. Worrall, Lee and Turner, with accompaniments played by Mrs. K. M. Denoon and Miss Murray. Mr. Joseph John also gave several readings, all the numbers on the programme being heartily encored. The programme was brightened by the new electric lights, recently installed, which made their first public, and very much appreciated, appearance, on this occasion.

* * *

Miss Cora Mowry, Charlotte Street, entertained the members of her bridge club yesterday afternoon.

RAILWAY TIME-TABLES

CANADIAN NATIONAL RAILWAY
(Time-table corrected to date)

No. 96—7.00 a.m. for Port Hope, Oshawa, Toronto, Buffalo, and main points east of Port Hope.
No. 93—8.20 a.m. for Lindsay, Blackwater, Orillia, Midland and Toronto.
No. 95—8.35 a.m. for Hastings, Campbellford, Belleville, Brockville and Montreal.
No. 871—8.30 a.m. for Lakefield.
No. 92—12.00 noon for Port Hope, Cobourg, Ottawa, Montreal, Oshawa, Toronto, Hamilton, Buffalo and making connections with the International Ltd. for London, Port Huron and Chicago, also makes connection for Philadelphia and New York.
No. 100—12.15 p.m. for Hastings, Campbellford, Belleville, Kingston Brockville, Ottawa and Montreal.
No. 872—12.20 p.m. for Lakefield.
No. 98—5.25 p.m. for Lindsay, Blackwater, Orillia, Midland, Toronto and makes connection with the "National" for Winnipeg and Vancouver
No. 99—8.19 p.m. for Omemee and Lindsay.
No. 94—9.12 pm. for Port Hope, Kingston, Cornwall, Montreal, Quebec, Halifax, Boston, Portland. Carries through sleeper to Montreal.

CANADIAN PACIFIC RAILWAY.
Effective Sunday, Sept. 26.

GOING EAST—
11.59 a.m.—Norwood, Havelock, Bonarlaw, Tweed, Perth, Smith's Falls, Kingston, Ottawa, Montreal and intermediate points daily. On Sunday this train proceeds east only as far as Havelock.
2.10 p.m.—Indian River, Norwood, and Havelock. Daily except Sunday.
12.26 a.m.—Havelock, Tweed, Kingston, Perth, Smith's Falls, Montreal, St. John, Boston and New York. Daily except Saturday.
1.50 a.m.—Havelock, Tweed, Guelph, Perth, Smith's Falls, Ottawa.
GOING WEST—
4.55 a.m.—Myrtle, Toronto, Guelph, Goderich, Hamilton, Galt, Woodstock, St. Thomas London, Chatham, Detroit, Chicago and New York. Daily.
5.40 a.m.—Toronto (Yonge Street), Owen Sound, Teeswater and intermediate points between Peterboro daily.
7.35 a.m.—Toronto, Hamilton, Brantford, Buffalo, New York, Galt, New York, Galt, Woodstock, London, Chatham, Detroit and intermediate points. Daily except Sunday.
7.00 a.m.—Bethany, Lindsay, Orillia, Port McNichol and intermediate points. Daily except Sunday.
2.30 p.m.—Toronto, Hamilton, Brantford, Buffalo, Rochester, Boston, Woodstock, London, Windsor, Detroit, Chicago and intermediate points between Peterboro and Toronto. Daily.
6.35 p.m.—Lindsay, Toronto and intermediate points. Daily except Sunday.

Advertise in The Examiner

Evening Examiner "Ideal Fashions" by Jean Bell Hamilton

1478

The Bolero Jacket is Smart

Decidedly smart is the attractive dress shown here, having inverted plaits in the front and back of the two-piece skirt finished with a front closing belt. The lower edge of the chic jacket and sleeves are scalloped. The front opening blouse has a becoming round collar and long sleeves gathered to wristbands. NO. 1478 is in sizes 8, 10, 12 and 14 years. Size 10 years requires 2¾ yards 39-inch material, or 1⅝ yards 54-inch for jacket and skirt, and 1¾ yards 36-inch for blouse. Price 20 cents the pattern.

The designs illustrated in our new Fashion Book are advance styles for the home dressmaker, and the woman or girl who desires to wear garments dependable for taste, simplicity and economy will find her tastes fulfilled in our patterns. Price of the book 10 cents the copy.

Pattern Purchase Coupon

Address Fashion Department, Evening Examiner

No. .....Street .....
Name .....
Pattern Number .... Size ...
Town .....
Province .....
Amount Enclosed .....

Price 20 cents each—coin preferred

WATCH YOUR DRUGS.

Sort over the medicines in your medicine cabinet frequently. Do not keep drugs over a year unless you are sure they do not deteriorate.

TURPENTINE FOR LINEN.

The shelves of a linen closet should be cleaned and wiped with turpentine occasionally.

BRIGHTENING SILVER.

Silver is brighter if it is wiped directly from clean, hot, slightly soapy water, and there will be no taste of soap.

LET IT DRY.

When not in use, the tea kettle should be emptied and allowed to dry.

When You Catch Cold Rub on Musterole

Musterole is easy to apply and works right away. It may prevent a cold from turning into "flu" or pneumonia. It does all the good work of grandmother's mustard plaster.

Musterole is a clean, white ointment, made of oil of mustard and other home simples. It is recommended by many doctors and nurses. Try Musterole for sore throat, cold on the chest, rheumatism, lumbago, pleurisy, stiff neck, bronchitis, asthma, neuralgia, congestion, pains and aches of the back and joints, sprains, sore muscles, bruises, chilblains, frosted feet — colds of all sorts.

The Musterole Co. of Canada, Ltd. Montreal

MUSTEROLE

Better than a mustard plaster

SAINT and SINNER

By ANNE AUSTIN

(Continued from yesterday.)

After the coroner had failed to break down Cherry's story in even a minor point, a dozen witnesses were examined in rapid succession.

The servants had nothing of importance to tell, or, if they had, they did not tell it. Their examination was a matter of form, and, disposed of as rapidly as possible. It was nearly one o'clock when Chris Wiley's name was called, and the audience and jury were becoming restive under the pangs of hunger.

"Guess we'd better save you until after lunch, Mr. Wiley," Dr. Murchison announced when Chris was about to be sworn. "Hearing will be resumed at two o'clock, which will give us all a chance to get a bite of lunch."

Cherry and her husband were taken by Farrel and Boyle, in plain clothes, to a downtown restaurant while Faith and her father and Bob followed in Bob's car.

"The thing we've got to face," Bob told Faith and her father, when their orders had been given, "is that circumstances are against Cherry. Her testimony makes it absurd to suspect Wiley—"

"But his car was within a few feet of the place where you saw those peculiar footprints," Faith cut in eagerly. "Cherry testified, and the testimony of the officers corroborate her, that Chris parked his car within a few feet of the porte cochere, which starts just past Mr. Cluny's bedroom window. His car must have been right by that terrace below the window."

"But he couldn't possibly have gotten out of the car, climbed up the pillars of the porte cochere, leaped to the drain pipe, climbed to the window and got the vase and killed Uncle Ralph while Cherry was speeding down the stairs. Besides, he had no motive—none in the world. That is, if Cherry is telling the truth," he lapsed into heavy-eyed brooding.

"He did have a motive," Faith whispered, with an anxious look about her. "If Cherry ever told him about Mr. Cluny's will—"

"His will! Good Lord! I'd forgotten all about that!" Bob whistled. "Just what were the terms of that will? Did Cherry tell you?"

"Only what I told you before" Faith leaned closer to him across the table. "Dad knows about it—Cherry told him, to prove how generous your uncle was."

"She'll never touch a penny of his money!" Jim Lane struck the table sharply. "Money! Money! I wish to God she'd never met a rich man in her life!"

"He was Bob's uncle, Dad, and he loved Cherry. He thought only of making her happy. He knew he was old, and he drafted a will weeks ago, a temporary will, just in case anything happened to him. I imagine he left her at least a hundred thousand dollars."

"A hundred thousand! Uncle Ralph was worth at least three millions, and I know he was sore at his children for the way they had opposed his marriage. I believe he would have left them the minimum; that would have kept them from contesting the will. I'll wager that will leaves her a million, at least. But what has that got to do with Wiley?" Bob demanded.

"Don't you see?" Faith frowned at his density. "If he were planning to marry Cherry, as we know he was, and if he knew about that will, he might be tempted beyond his strength—and kill Mr. Cluny on the impulse of the moment, to secure the money for Cherry, and consequently for himself."

Bob shook his head. "I don't believe Cherry would have been foolish enough to tell him or that Chris would have stuck his head into the noose, with no more motive than that. No, Faith, I believe it's a bigger mystery than that. I don't believe Chris Wiley killed him."

"Dad, you're not eating! You'll be sick, honey. You look dreadful now. And for mother's sake, you must keep up. We'll both go to see her after the inquest is over, and she mustn't suspect anything."

"Looks to me like you two youngsters are forgetting something," Jim Lane said heavily. "If they get hold of that will business at the inquest, it will furnish them with a motive against Cherry. God have mercy on us if that story gets out."

"Don't, Dad," Faith pleaded. "Besides, the story can't get out until the will is probated, can it, Bob?"

"Don't see how it can," Bob avoided her eyes and spoke with false confidence. "Anyhow, Cherry's got the coroner eating out of her hand, and every man on the jury is convinced she's the cutest and sweetest little thing that ever ran away to get married to a worthless scamp."

"You don't think Cherry'll be mentioned in the coroner's report, then?" Faith's voice quivered with joy.

"No, I don't," Bob reassured her stoutly. "If they don't hear about this will business, they won't be able to pin a motive on her. And she hasn't tried to lie about being there or the time she was there. She's freely admitted everything, even when it has been against her. That will have weight with the jury, I tell you. They'll think she has nothing to hide—and she hasn't."

"But Bob, everybody's wondering the same thing—if Cherry didn't do it, who did? There's not a shred of evidence to connect anyone else with the crime, and there's the time element, too. There literally wasn't time for anyone else to do it. You arrived within five minutes after Cherry had left. You didn't touch him, did you?"

"No. I testified that I didn't. I saw at once that he was dead. Of course Dr. Paxton made exhaustive tests when he got there. But it's pretty sure that he was struck down as soon as Cherry left the room—by someone lying in wait to do it, by someone who knew that Cherry would be accused."

"That's what I've been saying to myself over and over," Faith gasped. "But who, who? The man who made those queer footprints, or someone concealed in the house? Robbery was not the motive. Not a thing was touched."

When the inquest was resumed Chris Wiley took the witness chair. After preliminary questions, and after Chris had been allowed to tell his story of the elopement, an account which corroborated Cherry's story in all essential details, the coroner asked:

"Now, Mr. Wiley, while you were waiting for Miss Lane, who is now Mrs. Wiley, did you get out of your car?" It was a crucial question; it pointed directly toward Chris Wiley as a possible suspect, and every person in the room strained forward in eagerness to hear the answer.

"I did not get out of my car," Chris Wiley answered firmly.

"Did you see anyone during your wait, either entering the house, by any means whatever, or did you see anyone on the lawn?"

"I did not."

"Did you see Mr. Cluny through the open window of his room?"

"I did not."

"Did you ever quarrel with Mr. Cluny about Miss Cherry Lane or about anything else?"

"I did not. I made no effort whatever to dissuade him from marrying Miss Lane. I concentrated my efforts on her," Chris Wiley smiled slightly.

"That is all, Mr. Wiley, for the present. Call Mr. Charles Reilly Neff."

"Oh, Bob!" Faith whispered in an agony of dread. "He drew up Mr. Cluny's will! Will he tell, Bob? Will he tell?"

To-morrow: A motive for murder is pinned on Cherry.

It is evidently anticipated that Eve's "permanent wave" will be a permanent feature of her "crowning glory," for inventors have been busy designing "waving" apparatus. One new device dispenses with electrical heat. The hair on my lady's head is divided into squares, and the hair in each square is wound round a special curler. The curlers are inserted into heaters, made hot by steam generated by a small spool within them. This moist steam is quite harmless, and the resultant "wave" most alluring.

CHASE & SANBORN'S SUPERIOR BRAND TEA

Pleasing flavour—wholesome goodness—never-varying quality. No wonder Chase & Sanborn's Superior Brand Tea has won the friendship of a nation!

91

Three kinds - BLACK, GREEN & MIXED Sold only in air-tight packages

DRESS

By MARY MARSHALL

This compose frock of two shades of green has a novel box-pleated skirt made of the darker shade of green with the lighter material showing between the pleats.

In the present age of fashion, buttons play an almost entirely ornamental role. Few coats actually button up. At most, there is a single button at the low waistline that does the trick of holding the coat in position. Sometimes there is an actual buttonhole but more often a soft loop of the material holds the right side of the coat to the button placed at the left. Many of the new spring coats make no pretense whatever at fastening, but hang straight down from the shoulders with the obvious intent of showing the frock beneath. A belt around the low waistline frequently holds the coat in place by means of an ornamental belt buckle.

Tailored jackets which are spoken of as among the smart things for spring, do have buttons placed in the conventional manner. There is usually a double-breasted rather low closing with two buttonholes and two purely ornamental buttons at the opposite side of the front. But frocks almost never depend on buttons to effect a closing and buttons are almost unknown to the maker of up-to-date lingerie.

So it is a very natural thing nowadays to go to the trimming counter in search of buttons, for most buttons are ornamental and nothing more. Bright-colored bone or composition buttons are often used in rows to give the needed note of color—sometimes in distinct contrast to the color of the frock, but more often a deeper shade of the color of which the frock is made. Thus many of the new flannel frocks in pastel shades have quite deep-colored buttons arranged at the front on the cuffs, the belt and on the pockets. Sometimes a row of these bright buttons is to be found at the back of the frock also.

Pairs of ornamental buttons are sometimes made into cuff links by means of a silk cord to form the link between. These may be placed in a pair of buttonholes at the wrist of a closely fitting sleeve. Sometimes a pair of such buttons linked with silk is placed at the neck to hold the collar together. From every indication buttons are to play an important role this spring, and if you happen to have some fine old buttons in your button box now is an excellent time to bring them to light. They may be just what you want to use on the little tailored jacket, or if there are four of them you may choose to make them into cuff links.

(Copyright, 1927, by The McClure Newspaper Syndicate.)

(Copyright, 1927, by The McClure

HOROSCOPE

The Stars Incline, but do not Compel.

(Copyright, 1927, McClure Syndicate.)

FRIDAY, FEBRUARY, 25, 1927.

Astrologers read this as a most unfavorable day for most important business matters and especially for financial deals of any sort.

Again the planetary government appears to menace whatever is connected with the past, so far as customs, points of view and codes of business are concerned.

Older persons may find this direction of the stars exceedingly trying to them, thwarting their best efforts and causing severe disappointments.

This is not a fortunate sway for real estate transactions or for mining enterprises, although later there is to be extraordinary activity in both.

It is well to postpone any sort of initiative in business, for the rule of the stars appears to indicate many unexpected difficulties.

While in foreign lands there may be much excitement over financial matters and sudden fluctuations in the stock markets the United States is to prosper greatly, it is foretold.

This is not an auspicious rule of the planets under which to invest in stocks and bonds.

All the indications appear to point to great profits in America through thrift and the elimination of waste.

There is a sign read as presaging national movements toward the conservation of resources and the wise administration of income.

The last week in this month has been designated by astrologers as especially threatening to Wales and Scotland where there may be many industrial accidents.

Uranus is believed to afflict Turkey and to threaten many internal as well as external troubles.

Neptune in evil sway appears to forecast "strange developments in governments upon the continent, great upheavals taking place."

Persons whose birthdate it is should be very careful regarding the investments they make.

Children born on this day may be too sensitive to public opinion, but able to win success through their talents. They may lack proper self confidence, however.

Was So Nervous The Least Noise Made Her Jump

Mrs. W. H. Yates, Ashern, Man., writes:—"I was bothered very much with my heart and nerves, and the least noise would make me jump and almost stop my heart beating.

I told my mother about it one day, and she said that she had been bothered the same way and told me to get a box of

MILBURN'S HEART NERVE PILLS

When I had taken the one box I felt quite a lot better and by the time I had taken three boxes I got relief."

Price 50c. a box at all dealers, or mailed direct on receipt of price by The T. Milburn Co., Limited, Toronto, Ont.

TIMES HAVE CHANGED

By Mrs. S. L. Terrill, Wooler.

Say forty or fifty years ago, the obsession for indiscriminate decoration of everything was subsiding; there were not so many "flying little bits" of blue china on the walls, fence plaques, painted milking stools, wooden spoons, suspended by ridiculous ribbons, one ran less risk of dislodging a badly decorated drain-pipe posing as an umbrella stand, or upsetting a piece of clumsy pottery filled with sprawling peacock feathers "Art colors" as though implying that nature's colors were normally drab and dingy. And yet in certain drawing-rooms one still encountered some of the worst mid-Victorian features—gilt chairs, S-shaped seats, fringed crewel work, mantel hangings, ornate cabinets, surmounted by portentous mirrors, rickety whatnots, and tables which fell over if you looked at them, populated with menageries of minute china animals. Then the black horsehair covered chairs.

Dining rooms, contained massive mahogany sideboards, chairs very large, huge mirrors with gilt frames, above mantle-pieces where a marble clock reigned over orthodox ornaments.

Upstairs, things were equally transitional; dark mahogany suites, with muslin flounces and pink glaced calico.

Now—the dearth of domestic help has enlarged the number of labor-saving appliances and decreased the nick-nacks and fussy ornaments. The whole trend and impulse of our time is towards simplicity, economy, compactness and utility, combined with beauty. The difficulty of washing days at home, are met by the ample choice of curtains, chair covers, etc., in reversible or unfadeable materials; delightful to the eye, and likely to last a long time clean.

Sanitary ideas has expelled the great carpets which used to touch the walls; and we employ hard-wood floors, polished, and dusted with a floor brush.

Distempered walls are preferred to papered ones.

Admirable aluminum utensils are substituted for the heavy old iron pots and pans. Carpet sweepers and such-like aids, as electricity supplied us, not only with lighting, but helps for making cleanliness and for saving of time and labor.

Feather beds are regarded as a joke; light-weight bedspreads and charming down quilts have displaced the unwholesome old counterpanes of crotchet, and knit, which were heavy but not warm. Vallances have vanished. Single beds occupy less space and are infinitely healthier than double ones. Dining room furniture is very plain.

People may express themselves in their surroundings just as they please, and the house takes on the character of its inhabitants.

Taste and appreciation are on the up-grade and demand has created supply.

Altogether one thankfully acknowledges changes which are almost entirely for the better; it is not invariably so. I am not one of those complacent persons who fold their hands in purring satisfaction with the present; but I really do believe that beauty, simplicity, and health were never combined for domestic usages to better purpose than now—in nineteen-twenty seven.

POLISHING CLOTHS.

Waxed or oiled cloths for cleaning should be washed in soda solution and rinsed thoroughly.

The Living-Room Model shown here is designed to meet the demand for a really good, small, upright piano.

Made by Canada's biggest piano producers, and sold by good dealers everywhere at $460 (plus transportation).

The Williams Piano Co. Limited
Oshawa — Ontario

J.M. Greene Music Co., Ltd.
Home of Good Music.
We are Exclusive Representatives.
Charlotte Street.

They'll come back HUNGRY for it!

Do not fail the kiddies, mother! Be sure there is a tin of FRY'S always in the house. A steaming hot cup of FRY'S at breakfast and another when they come in from play in the afternoon will help to keep them happy, vigorous and free from colds and sickness.

To make sure of the delicious FRY flavour follow the recipes on the tin.

211

Fry's

Established 1728

The OLDEST COCOA and CHOCOLATE HOUSE in the WORLD

THE SWISS FAMILY ROBINSON

A Pearl of Great Price

PRIZES OFFERED SCHOOL CHILDREN

Essays on British North America Act Asked By Liberal Association.

The Ontario Women's Liberal Association has organized, in conjunction with the Department of Education, an essay writing competition for all the primary and secondary school pupils of the province, subject to the approval of the local school boards.

The subject for the essay will be the "British North America Act," and the following prizes will be awarded to the winners: Class A, for Public and Separate school pupils, the essay not to exceed 500 words. First prize $10.00, second $7.00, third $5.00, and fourth $3.00.

Class B, for Secondary school pupils of the Lower and Middle school forms, the essay not to exceed 700 words. First prize $15.00, and second prize $10.00.

Class C, for pupils of the Upper school. First prize $15.00, and second prize $10.00, the essay not to exceed 1,000 words.

Each essay must be certified by the teacher as the sole work of the pupil, and must be legibly written on one side of the paper only. The class A, B or C should be marked on the envelope as well as on the essay itself, which should be sent not later than April 1st to Mrs. F. W. Johnson, 146 Dunn Avenue, Toronto, 3.

GARNET WHEAT MEANS MILLIONS

Land Now Unsuitable Will Produce New Cereal.

OTTAWA, Feb. 24. Canadian Press. — A gain of millions of dollars to western wheat growers, with an extension of the wheat line farther north than ever before, and the possible cultivation of million of acres in certain districts through the discovery of Garnet wheat, is forecast in a bulletin on Garnet wheat, which has just been issued by L. H. Newman, chief Dominion cerealist.

The bulletin shows that Garnet will ripen from five to ten days earlier than even Marquis wheat, which means that the area on which wheat is grown will be extended very much farther north than ever before, and consequently many millions of acres more will be able to be cultivated.

COWAN GUILTY.

Goes To Jail For 23 Months on Manslaughter Charge.

COBOURG, Feb. 24. — Percy Cowan was found guilty by the jury, and sentenced to 23 months in the County Jail.

MAJOR STEPHENS RESIGNS PRESIDENCY

LONDON, Feb. 24. — The sudden and unexpected resignation of Major George Washington Stephens of Montreal, from the presidency of the Saar governing commission is causing the greatest difficulty to League of Nations officials at Geneva, where the perplexing question of his successor has yet to be settled.

Major Stephens who according to the Daily Telegraph, "has earned a sterling opinion in every unprejudiced capital," will be a most difficult man to replace. The Germans are urging the appointment of a German - speaking president, the French are in favor of a Czecho-Slovakian, who of course would be a French nominee, while the British are of the opinion that Stephens' successor should be British, owing to the fact that Rault, . . . major's French predecessor, held the post for six years as compared to his one. It is understood that Major Stephens regarded the presidency of the commission as a thankless position because of the difficulty of maintaining an equal balance between the French and German members.

TORONTO WELCOMES GEORGE YOUNG

All previous demonstrations in the history of Toronto were made to look small last Saturday by the record-breaking assemblage of 250,000 people that turned out to welcome George Young on his return home from winning the great San Pedro channel water marathon. ABOVE a photographer shows a section of the crowd that packed city hall square. The other picture, George and his trainer, Manager Henry O'Byrne, responding to the greetings of the gathering.

Financial News and Views

Latest Comment on Grain and Industrial Markets | Closing Quotations on the Principal Active Stocks

Quotations Over Stobie, Forlong and Co. Wire.

NEW YORK STOCKS.

	High	Low	Close
Atchison Rly.	170½		160½
Amer. Can.	50¼		49¼
Amer. Loco.	112⅝		111¼
Smelters.	150½		148½
Baldwin.	198		196¼
Balt. and Ohio	113¾		..
Cast-Iron Pipe	221		219
Ches. and Ohio	48⅜		47⅞
Chrysler.	42⅝		..
Dodge Bros. A	26¾		..
Dupont De Nemours.	183¼		180¼
Famous Players	114⅝		114
Fleischmann	50⅞		49⅞
General Motors.	160¼		159⅝
Hudson Motors.	65¼		64⅛
Int. Harvester	161		158⅜
Inter. Nickel	43⅛		42⅞
U. S. Ind. Alcohol.	84⅜		83⅝
Coca-Cola.	181		180
Mack Truck	100½		99
Marland Oil	57½		56¼
U. S. Rubber	63¼		62¼
Montgomery Ward	67¾		67
White Motors.	57½		56¾
U. S. Steel.	162¼		161¼
Yellow Cab.	27¼		27⅛
Bosch	17		..

MINING STOCKS.

Gold.

	Asked	Bid
Argonaut Gold	39	35¼
Baldwin	2¾	..
Barry Hollinger	53	51
Chaput Hughes	7	6
Con. West Dome.	17	16½
Dome.	900	880
Goldale.	24¼	..
Gold Hill	42	40
Hollinger	2250	2210
Kirkland Hunt.	23	22¾
Kirkland Lake.	88	85
Lake Shore.	1835	1815
McIntyre	2699	2675
Night Hawk	5	..
Porc. Crown	9¾	..
Premier.	225	218
Duprat	17	16½
Corona	15¼	14
Grover Daley	17	15
Teck Hughes.	675	655
Tough Oakes B	55	54
Vipond Cons	155	150
W. Hargraves.	1100	1025

Silver.

Beaver	65	..
Capitol	26	..
Castle	109	106
Everett	4½	..
Keeley	160	155
La Rose	10	..
McKinley-Dar.	17	16¼
Mining Corp.	330	326
Nipissing	970	950

Unlisted.

Amulet	136	130
Area.	40	27
Coniarum.	53¼	52
Laval-Quebec	40	37
Noranda.	2085	2060

All Grains Lose Ground With Favorable Weather

CHICAGO, Feb. 24 (Canadian Press).—With corn and oats to-day touching new low prices for the season, wheat underwent an early setback. Favorable weather for growing the domestic winter wheat crop also was a bearish factor. Opening unchanged to ¼ cent off, wheat suffered a decline with July down 1 3-4 cent. Corn started unchanged to 3-4 cent lower, and subsequently showed more than 1 cent drop in some cases. Provisions were firmer.

Opening prices were: Wheat, May 130⅛, July 132 7-8. Corn, May 75 5-8, July 80¼. Oats, May 43 7-8, July 44 3-8.

Mine Stocks Recover From Recent Low Levels

TORONTO, Feb. 24 (Canadian Press).—A good recovery from the lower price levels of the past few days was evidenced on the Standard Mining Exchange this morning, when trading was lighter in volume but stocks tended to move higher. McIntyre, Nipissing, and Teck Hughes all advanced substantially. McIntyre went up 21 cents at 26.95 and Nipissing advanced 13 at 9.58 while Teck Hughes climbed 15 cents to 6.50. Amulet also mover sharply upward, selling eight highter at 133 and Argonaut at 37 was a point higher. Laval Quebec eased slightly to 37 3-4.

Prices Move Irregularly On Resistance To Rise

NEW YORK, Feb. 24 (Canadian Press).—Operators for the rise encountered stiffer resistance in today's stock market, with the result that the price movement disclosed market irregularity.

United States Steel Common led a score of issues to new high ground, but did not succeed in breaking through its opening high of 162 3-8 in the first few hours of trading. Other issues to get into new high grounds were Corn Products Refining, Texas Gulf Sulphur, Freeport Texas, Westinghouse Airbrake, Philadelphia Company, Hudson and Manhattan, Bush Terminal, and Safety Cable. General Motors touched a new high for the year at 161.

Selling pressure was most effective against such issues as South Porto Rican Sugar, Loose Wiles Biscuit, Wilson Company Preferred, Coca-Cola, Montana Power, Burns Bros. "A", International Harvester, and Loew's, all off two to three points.

Distillery Stocks Share In General Heavy Activity

TORONTO, Feb. 24 (Canadian Press)—Unlisted Distillery stocks and the general list shared in the comparatively heavy trading on the Toronto Stock Exchange this morning and a large number of moderately good gains were noted. British Columbia Fishing and Dominion Stores were the strongest spots on the list, Fishing closing at noon 1 1-4 points higher at 92 1-4 and Stores gaining 3 1-4 points at 74 1-4. Canadian Canners at 29 3-4 and Cosmos at 17 were each more than point higher and Gooderham and Worts, strongest of the distillery stocks, climbed 1 1-2 to 56 3-4. Seagram firmed 5-8 at 24 7-8 in heavy trading but Hiram Walker eased a quarter at 40 1-4. Another easier stock was Brazilian, which sold down a point at 119 3-4.

DUNSTAN RE-ELECTED.

OTTAWA, Feb. 24. (Canadian Press).—K. J. Dunstan, Toronto, was re-elected Grand First Principal of the Grand Chapter, Royal Arch Masons of Canada, here to-day. E. Smith, London, was elected Grand Second Principal and W. G. Price, Port Credit, Grand Third Principal.

CAMPAIGN OPENS AT TABERNACLE

Rev. E. B. Fitch, of Ottawa, Preaches on "Gateway Into Heaven."

"I have confidence enough in the Bible, the Word of God, to believe that if any person will believe it they will be saved," Rev. E. B. Fitch, the evangelist from Ottawa, said last evening in the first meeting of the evangelistic campaign, now being held in Bethany Tabernacle, Mr. Fitch put himself on record that he believed the Bible from cover to cover to be the word of God.

The subject of the message last evening was, "The Gateway Into Heaven," and the speaker spoke on it from three points. The need men are dead in sins, because they are born so. Man's greatest need is to be saved through Jesus. Meaning of salvation. Jesus dying on the cross is the only means of man's salvation. When he accepts that death old things pass away and all things become new. How produced. The speaker very simply showed from the Old Testament account of Moses lifting up the brazen serpent in the wilderness, that by looking and believing, the unfortunate Israelites were saved from snake bites, so also, by simply looking on faith to Jesus the uplifted man all can be saved from the sting of sin and death.

The chorus, under the leadership of Mr. Fitch, by its singing, added greatly to the meeting. There were nearly thirty on one end of the platform last evening. The chorus will increase as the meetings progress. An orchestra of twelve gave splendid help in the music of the services. The orchestra will play each evening from 7.45 to 8.00.

Mrs. Fitch presided at the piano and sang a beautiful solo, accompanied by Mrs. E. V. Warne. Mrs. Fitch speaks each afternoon at 3 o'clock.

The services begin each evening at 7.45 with the orchestra playing and the song services begin at 8.

There will be a half hour prayer meeting in the Sunday school room each evening beginning at 7.30.

Everyone is urged to attend.

STOMACH DISTRESS.

A Signal That the Blood is Thin and Watery.

A distinguished medical authority has said, "When a man's stomach goes wrong, he starts on the down grade." Indigestion and other forms of stomach trouble produce depression, often actual pain, and lead to a breakdown in health.

Probably the commonest cause of indigestion is weak, impoverished blood. If the blood loses its tone the action of the digestive organs is upset. Eating is generally followed by keen distress, flatulence and sourness, — palpitation and pain around the heart are often present. By rebuilding the blood you restore the normal activity of the disturbed organ and so banish the cause of indigestion.

To build up the blood there is nothing can equal Dr. Williams' Pink Pills. They actually increase the blood supply, making it rich and red. In this way they increase the appetite, strengthen the nerves, put color in the cheeks and drive away the feeling of weariness and depression.

You are not experimenting when you take Dr. Williams' Pink Pills. They have proved their value in thousands of cases, some of them, perhaps, among your neighbors. They can do nothing but good. All medicine dealers sell these pills, or you can get them by mail at 50 cents a box from The Dr. Williams' Medicine Co., Brockville, Ont.

A little book, "What to Eat and How to Eat," will be sent free on request. It contains much useful information. Address The Dr. Williams' Medicine Co., Brockville, Ont.

PROPER POSTURE.

When sweeping, watch your position. Your body should be erect, your head up and your mouth closed.

'Quake Wrecks Buildings.

City Hall Among Structures Destroyed at Kastitschan, Bulgaria.

VIENNA, Feb. 24 (Canadian Press)—Several buildings, including the city hall, collapsed at Kastitschan yesterday when an earthquake shook the Shoomla region of Bulgaria. So far as known there was no loss of life. The 'quake was followed by a terrific gale, with much damage to shipping in the Black Sea. Moved by Conditions Harrison

CRUISER SENT TO NICARAGUA

(Continued from page 1.)

have taken Washington unawares, adding:

"When the American minister was asked and could not give guarantees that British interests would be adequately protected even in the Capital, and could not oeffr assurances of any kind as regards the other towns, it was obvious that a precautionary measure on Great Britain's part could not be long delayed. Some Americans already Doctrine were involved and even predicted the possibility of an ugly situation arising, but we can't believe that they reflect either the official or the popular opinion."

RELIEVES CATARRH ALMOST INSTANTLY!

Nasal catarrh clogged nostrils, obstinate and annoying head colds, dull headaches, buzzing head noises—no matter how bad—now yield almost instantly to the amazing power of Geero Wormwood Balm. A delightfully clean and pleasant home treatment, positively harmless to the most delicate tissues, but powerful enough to break up congestion allay inflammation and kill germs within a few minutes. Your throat and nasal passages are cleaned like magic—you breathe freely and easily as nature intended—and your dull old head feels clear and clean.

To prove that this is absolutely true and to quickly introduce the treatment to thousands of catarrh sufferers who need it—all druggists are now authorized to supply Geero Wormwood Balm on a strict guarantee of swift and full satisfaction or money back! No matter how many treatments you have used without success—if you really want to be freed from catarrh, don't miss this opportunity to try Geero Wormwood Balm without slightest risk of cost unless pleased with results. A 60c box will last for weeks.

BISHOP CONSECRATED.

Very Rev. Louis Sherman Becomes Bishop of Calgary.

CALGARY, Feb. 24. Canadian Press. — With the Pro-Cathedral Church of the Redeemer packed to its utmost capacity, and with hundreds of people unable to gain admittance, the Very Rev. Louis Sherman, M.A., B.Litt., D.D., was duly consecrated Bishop of Calgary Diocese today.

BASKETBALL NOTES.

Ladies' basketball games scheduled for to-morrow night are as follows:
8.00, Quaker Oats vs. Westclox.
8.15, Brinton vs. Woollens.
9.00, DeLaval vs. C.G.E.
9:15, Y. Seniors vs. Bell Telephone
Y. Elementary bye.

DON'T SUFFER EXCESS FAT

People all about you prove that unnecessary. Under modern methods no abnormal exercise or diet is required. Simply correct the cause. Marmola Prescription Tablets embody the scientific methods of today. They have been used for 19 years. The results are seen in every circle. Excess fat is not nearly so common as it was.

All druggists supply Marmola at $1 a box. Each box explains its action and the many benefits it brings. Do what your friends are doing to get the slenderness you envy. You owe that to your good looks and your health.

CANADIAN FARMER TELLS HIS EXPERIENCE

"Les" Booth, Widely Known Ontario Farmer, and a Sick Man For 20 Years, Suffered Daily, Only Half Alive. Now Strong, Robust, Vigorous, Credits New Found Health To Tanlac.

Though popularly known as "Les", Mr. Booth's correct first name is George. His home is at 271 Perth St., Brockville. For the past three years he has enjoyed vigorous health but what he endured before then is best told in his own word. "For twenty years my arms, shoulders, back and hips, ached with rheumatism," said Mr. Booth. "Often I had to quit work entirely and I remember one bad spell that kept me in bed for six months.

"My case got to be so chronic that the help ran the farm. I was practically helpless. Even my wrists and hands would swell up so that I couldn't write my name. I dreaded bedtime, for I got no rest, but lay there in agony, waiting for morning. Nervous spells would seize me and I would tremble all over like a leaf. I couldn't get any benefit from my food and had to force myself to eat. My weight was far below normal.

"Three years ago I decided to give Tanlac a good trial, for nothing else had helped me. I could scarcely believe such results were possible as those Tanlac soon showed. The aching stopped, my appetite came back and I could eat heartily. My nights became more restful, too, and I slept soundly. I gained 16 pounds which I still retain, and I now work hard outdoors from 8 to 10 hours a day. I never have an ache. It's hardly believable! If folks want to know what Tanlac can do, tell them to write to Les Booth, or to come and see me. I'll tell e'm."

If your health is broken from overwork or neglect, profit from Mr. Booth's experience. Try Tanlac, nature's own body builder, made from roots, herbs and barks. Your druggist has it. Over 52 million bottles sold.

Court Of Revision Notice

TAKE NOTICE THAT:—The Council of the Corporation of the City of Peterborough has constructed as Local Improvements the following works on the streets between the points hereinafter mentioned:

SIDEWALKS

Estimated lifetime of work 20 years. Cost payable in 20 annual installments.

Street.	Cost of Work.	Portion Payable by Corporation.	Estimated Annual Rate per foot frontage.
Monaghan Road, west side, from Homewood Ave. to Gilmour St.	$315.32	$223.96	$0.032138
Homewood Ave., south side, from Monaghan Road to Albertus Ave.	525.52	217.90	0,064277
Victoria Ave., north side, from Downie St., to a point 50 feet easterly	75.37	36.92	0,064277
Hunter St. E., south side, from a point 274 feet east of Armour Road to a point 153 feet easterly	196.10	78.44	0,064277
Woodbine Ave., south side, from Armour Road to a point 334 feet easterly	431.30	218.85	0,064277
Benson St., north side, from end of present walk to a point 55 feet easterly	56.39	22.55	0.05142

PAVEMENTS

Estimated lifetime of work 10 years. Cost payable in 10 annual Instalments.

Street.			
Simcoe Street, from Rubidge St. to Reid St.	2180.64	1506.03	0.3186
Scott Street, from Rubidge St. to Reid St.	2202.26	1644.14	0.3186
Reid Street, from Hunter St. to Charlotte St.	7037.43	4401.86	0.3186
Rubidge Street, from Hunter St. to Charlotte St.	7222.93	4606.84	0,3186
Stewart Street, from Hunter St. to Charlotte St.	7646.18	4717.70	0.3186
Simcoe Street, from Aylmer St. to Rubidge St.	8410.56	5011.11	0.4115

SEWERS

Estimated lifetime of work 30 years. Cost payable in 30 annual instalments.

Street			
Dublin Street, from Bethune St. to Stewart St.	602.15	250.38	.06946
Perry Street, from Park Street to Stewart St.	516.12	187.15	.06946
Clifton Street, from Rogers St. to a point 110 feet easterly	273.43	157.98	.06946
Rutherford Ave. from Sherbrooke St. to Paterson St.	973.88	344.10	.06946
Rutherford Ave., from Paterson St. to Wolfe St.	502.82	153.61	.06946
Simcoe Street, from a point 79.5 feet east of Queen St., to a point 220 feet easterly	730.70		.35276

A Court of Revision will be held on the 14th day of March, 1927, at eight o'clock p.m. at the City Council Chamber for the purpose of hearing complaints against the proposed assessments or the accuracy of the frontage measurement, or any other complaint which persons interested may desire to make, and which is by law cognizable by the Court.

Dated, Peterborough, February 24th, 1927

S. R. ARMSTRONG, Clerk.
14, 47, 158

SPECIAL MEETINGS FOR YOUNG PEOPLE

Series of Services To Be Conducted By Staff Captain Ritchie.

A Young People's week-end series of services has been planned by Adjutant Frank Ham and the Young People's workers of the Salvation Army Temple. Fifteen meetings and sectional gatherings comprise the programme awaiting Staff Captain J. Ritchie, the Divisional Young People's Secretary of Toronto, who will conduct the services.

The outstanding events in the public gatherings will commence with the Saturday night service in the Simcoe street Temple. Staff Captain Ritchie will give a lantern lecture and the two subjects for this service will be a short picture sermon entitled, "Looking in the face of the Christ," in the second section of the meeting the "Story of the Fourth Wise Man," will be presented.

The Sunday afternoon family gathering, a largely attended meeting, will take the form of a programme of musical items. The senior musical combinations and the Young People's Band will play and the newly formed Young People's singing company will make its first public appearance. The staff-captain will commission the Young People's local officers for the year 1927 and will also enroll a number of junior soldiers.

Prior to the usual Sunday evening service, the staff captain will meet the corps cadet brigade and will immediately afterwards conduct a Young People's meeting at 6 p.m.

On Monday night, nearly every section of the Young People's work will be represented by various items of interest in the program arranged for the Young People's demonstration.

The Sunday schools at Brownton and Aylmer will be inspected and addressed by the Staff-Captain and Adjutant Ham.

WHITES MOVE INSIDE LIMITS

(Continued from page one.)

closures of the defense authorities.

Disquieting reports reaching here from Sunkiang, where the broken army of Marshal Sun has taken a position for a last stand against the approaching Cantonese, said Marshal Sun's forces were looting the rice and silk shops there and that many of the soldiers have been executed by their own leaders in an effort to maintain discipline and face the southern advance.

AMERICAN MARINES ARRIVE.

SHANGHAI, Feb. 24. Canadian Press. — The American transport "Chaumont" arrived here to-day with 1200 marines from San Diego, Calif. The marines remained on board the vessel.

MISSIONARIES EVACUATED.

CHUNGKING, Feb. 24. Canadian Press. — The evacuation of missionaries from Czechwan Province virtually has been completed. Five Canadians and 18 Americans are still at Chengtu, the capital of the province, while twenty four British and nine Americans, are remaining at Chungking, until evacuation becomes total.

The Canadians at Chengtu are W. Mortimore, F. Dickinson, G. Sparling, W. Small and E. Wilford.

KOO NOT RESIGNED.

PEKING, Feb. 24. Canadian Press —Belying reports that Dr. V. K. Wellington Koo has resigned, that official presided as acting premier at to-day's cabinet meeting.

SHANTUNG TROOPS ARRIVE

SHANGHAI, Feb. 24. Canadian Press. — One thousand Shantung troops arrived here to-night from Nanking. Their final destination is believed to be Sungkiang, twenty miles south of here, where the Cantonese are expected to attack next in their drive on Shanghai.

MUST GO!

LISTEN, FARMERS!

5 Mackinaw Coats, to be sold at wholesale prices.
3 Fur Coats, brown beaver, below wholesale price.
One 4-Horsepower Gasoline Engine, reduced to . . $70.00
Two 6-Horsepower Gasoline Engines, reduced to, each. $150.00

W. J. DAVIS
Dealer in Implements, Etc
379 Water Street.

COAL

Egg	$15.50
Stove	$15.75
Nut	$15.75
Pea	$13.00

SOLVAY COKE

Nut size	$13.00
Pea size	$12.00

WOOD
Body Hardwood
Hard Slabs
(Cut to your order)

Phone 209
H. B. TAYLOR & SON

The "IDEAL" Policy

We have a new and up-to-date policy, "Ideal" in every way. *Low premium, limited in number* and other very attractive features. Ask for particulars. If a healthy male, under 45, you may get $2,500 of this policy *without medical examination.*

Specimen Rates for $2500	
20—	$38.75
25—	44.90
30—	53.25
35—	65.40
40—	83.75

EXCELSIOR INSURANCE LIFE COMPANY

HEAD OFFICE—EXCELSIOR LIFE BUILDING, TORONTO

MAIL THIS TO-DAY

A. J. MacCLELLAN, Mgr. Central Ontario
Peterboro, Ont.

Send me full information about your "IDEAL" Policy.

My age is.....

Name.....

Address.....

Uncle Wiggily

To-day's Bed time Story.

By Howard R. Garis

UNCLE WIGGILY AND THE RAIN TREE

Copyright, 1927, by McClure Newspaper Syndicate.

(By Howard R. Garis.)

"Where is that thing I take pictures with?" asked Uncle Wiggily of his rabbit lady wife one morning after the little play in the Hollow Stump school, where Baby Bunty had taken the part of a Fairy Princess.

"Do you mean your camera?" asked Nurse Jane Fuzzy Wuzzy who was tying a rag on the end of her tail to use as a dusting brush.

"That's it—my camera!" exclaimed Uncle Wiggily. "I am going out and take some pictures of the ice trees. They are beautiful!"

As I told you in the story last night, Jack Frost froze a lot of rain on every tree, shrub and bush of Woodland so that each tiny twig as well as even the large branches seemed to be encased in jewels of ice. Some of these twigs had been used to decorate Baby Bunty and

Uncle Wiggily took a number of pictures.

the other little rabbit girls in the school play. The ice-covered twigs looked like diamonds, rubies, sapphires and emeralds.

"Yes, I shall take some beautiful pictures of the ice trees," said Uncle Wiggily as he hopped from his hollow stump bungalow with his snapshot camera. The ice was still on the trees, for the sun had not been warm enough, since the day before, to melt the covering that Jack Frost had fastened on.

"May I come with you?" asked Scooter a little boy rabbit who did not have to go to school that day on account of knowing his lessons so well the day before.

"Come along," invited Uncle Wiggily, and the two rabbits hopped along, now and then taking long slides, for the ground was covered with frozen rain, just as were the trees and bushes.

Uncle Wiggily took a number of beautiful pictures with his camera. And in some of the pictures of the icy trees he let Scooter stand near them so the little rabbit boy had his picture taken also. Then Uncle Wiggily, taking Scooter by the paw, quickly hopped beneath a large oak tree which was so covered with ice on its twigs and branches that it looked as if made from crystal candy.

"What are you standing under this tree for, Daddicums?" asked Scooter of the rabbit gentleman.

"Hush! Don't speak so loudly!" warned Uncle Wiggily. "The Bob Cat is over there, slinking along under the bushes. He hasn't seen us yet, though I saw him. And I thought if we hid beneath this tree he would not know we were here and then he wouldn't try to nibble my ears."

"Oh, I hope he goes away!" murmured Scooter, putting his paws up to his ears. But it was a vain hope. All of a sudden the Bob Cat, who was slithering along on the ice, spied the two rabbits beneath the icy tree and came toward them.

"I see you!" gurgled the Bad Chap. "I am coming to get you!"

"Oh, please let me alone just this once!" begged Uncle Wiggily. "Look around at this beautiful scene," he went on, waving a paw toward the trees covered with frozen crystals. "It is like Fairyland! Doesn't such a sight as this make you feel wonderful inside?"

"All I feel inside me," snarled the Bob Cat, "is hunger. And your ears look very good to me. I'd rather look at your ears than at all the fairy trees in the world!"

"Alas! You are hopeless!" sadly sighed the bunny gentleman. "You have no soul for beauty!"

"But I have good eyes for your ears!" sneered the Bob Cat. He was slinking up to catch Uncle Wiggily, when, all of the sudden, the hot sun, which had been hidden beneath the clouds, came out and it was so warm that it began to melt the ice from the tree beneath which stood the two rabbits and the Bob Cat. Instead of being an ice tree it became a rain tree for the sun melted the ice on the branches into dripping rain. Down showered the drops on Uncle Wiggily and on Scooter and the Bob Cat.

The two rabbits didn't mind being wet, but the Bob Cat hated water. And he didn't know what was making the rain, being a stupid Bad Chap.

"I'm afraid there is magic here!" he snarled, shivering with fear. "There is no cloud in the sky, the sun is shining, yet it is dripping rain. I must hurry home after my umbrella and then I'll nibble your ears. Wait here for me!"

Away ran the Bob Cat, but did Uncle Wiggily and Scooter wait? Indeed they didn't! They hurried home too beneath dripping rain trees and bushes — rain caused by the sun melting the ice. But the Bob Cat, with his silly little tail, didn't know this. So the rabbit's ears were saved.

BAD STOMACH MADE HER ARMS YELLOW

"I had indigestion so bad that my hands and arms turned yellow, and if it had not been for Adlerika, I think I should have died. There is nothing better for indigestion."—Mrs. Mary Hannaford.

Adlerika gives the system a REAL cleansing and brings out old poisons which may have caused trouble for a long time. Unlike most medicines, its acts upon BOTH upper and lower bowel. Just one spoonful relieves GAS and takes away that full, bloated feeling so that you can eat better and sleep better. Even if bowels move daily, Adlerika brings out much additional poison which you never thought was in your system and which caused sour, gassy stomach, nervousness, sleeplessness, headache. No matter what you have tried for your stomach and bowels, Adlerika will surprise you. At leading druggists. In Peterboro at McDermid & Jury and other druggists.

SHORT STORY

GRIDDLE CAKES WIN

By A. W. Peach.

Bob looked at her with troubled eyes. "Well, it's come, Ellen." He twirled a letter in his hand.

She smiled at his gloomy face. "What has?"

He shook the letter. "Remember, I told you—when you marry me, you take Dad in the bargain; and, believe me, he is a fearful old crab."

"Why, dear, what a way to talk of your father!" she said a bit shocked.

"But that's what he is! I love him in spite of it, but I hate to tangle you up with him. He wants me to bring you out to the house, probably to decide whether you will make a fit wife for me or not. It's none of his business, but it's very much his way. Now, will you go? It's a big old gloomy house. Dad has lived there with old Ma Burton, his housekeeper, ever since mother's death. I hate to take you, yet I don't want to offend him. How do you feel about it."

"Why, of course, I'll go," she said laughing. "I'll beard the lion in his den if necessary but, Bob, I don't believe he is half as bad as you make out!"

"Huh!" he grunted a bit impolitely. "He led mother a wild dance, and he'll lead us one. You wait and see."

Ellen in the days following before their departure had her moments of serious doubt and worry. Suppose Bob's father should take a dislike to her? it would mean unhappiness for all of them. Ellen knew that the question of holding his father's favor in order to make sure of his father's property was not a main motive with Bob; he was independent of spirit and working hard, and she had grown up in a family where all had taken hold to make a home. The real reason for Bob's worry was his fear that the father he really loved would not care for the girl he loved.

"Well, there's nothing to do but go and be myself," Ellen advised herself. "If he's going to do any dancing, I'll dance with him."

It was a pleasant trip to the old village where Mr. Oakes had made his home; and Ellen, in spite of a bit of fear that broke through her happiness, enjoyed the journey. The blonde six-footer at her side always brought to her a sense of contentment and comfort, and all the miles and all the hours with him were happy ones.

When, hours later and a little weary, she came to the house set far back from the village street, it did look a bit dark and forbidding.

"Joyous looking place, isn't it? While mother was alive she made him have it painted, but now—nothing doing!" Bob said.

When they reached the door, it opened, and Ellen caught her breath, for the gray-headed man who appeared in it was bigger than Bob, and she had often felt that Bob was big enough.

"Well, here you are! Come in!" Mr. Oakes said shortly in a heavy voice.

Bob introduced her, and she looked far up into cold, commanding eyes in which there was no light of cordiality. Ellen shivered inside.

Then a quaint, kindly old lady advanced, and Ellen met "ma," Burton as Bob called her.

Then began a series of discoveries for Ellen. The house was in fearful shape—dusty in every corner; and the supper that night ill-prepared from the standards, at least, that had been set all her life for Ellen by her mother.

"Well," can you stand it?" Bob asked her later, when he had lured her out into the quiet village dusk for a stroll.

"I am not afraid of your father, dear, but what a looking house!"

He chuckled. "Right, but 'ma' is easy-going. It did not look that way when mother was alive. He's growing old, you know, and well, may be something went out of him when mother died."

"Mrs. Burton told me while we were gossiping that one of her sisters was very ill. Can't you fix it so she can get away and give me a chance at that house?"

He drew a long breath, his quick mind sensing her plan. "She'll go if I have to abduct her!"

How Bob worked it Ellen did not know, but the next day, not without some misgivings, she took charge. Bob enticed his father away to visit some distant property belonging to him, and Ellen "pitched in."

It was dusk before Bob and his father returned, but by that time she had the principal rooms in shape and supper prepared—with a bountiful supply of griddle-cakes which "ma" had said Mr. Oakes loved but which she did not have the knack of making to suit him.

She heard them in the living-room, then some one went into the library, then into the den on what was, she imagined a tour of inspection.

"Pooh! why be nervous?" she warned herself. "If it doesn't seem like home to him, it does to me; and the old house needed it."

When she called them to the supper, Mr. Oakes entered first, his strong old face showing no emotion and Bob, behind him, looked anxious though he winked at her.

When the griddle-cakes appeared, Mr. Oakes eyed them sourly as if with memories of griddle-cakes of the past. He tried one doubtfully, then another, and the scowl went—as did the cakes.

The climax came so quickly it took Ellen's breath. Mr. Oakes lifted his gray head, and he was smiling. "Now, you young fellow, let's talk things over. When are you going to be married?"

(Copyright, McClure Syndicate.)

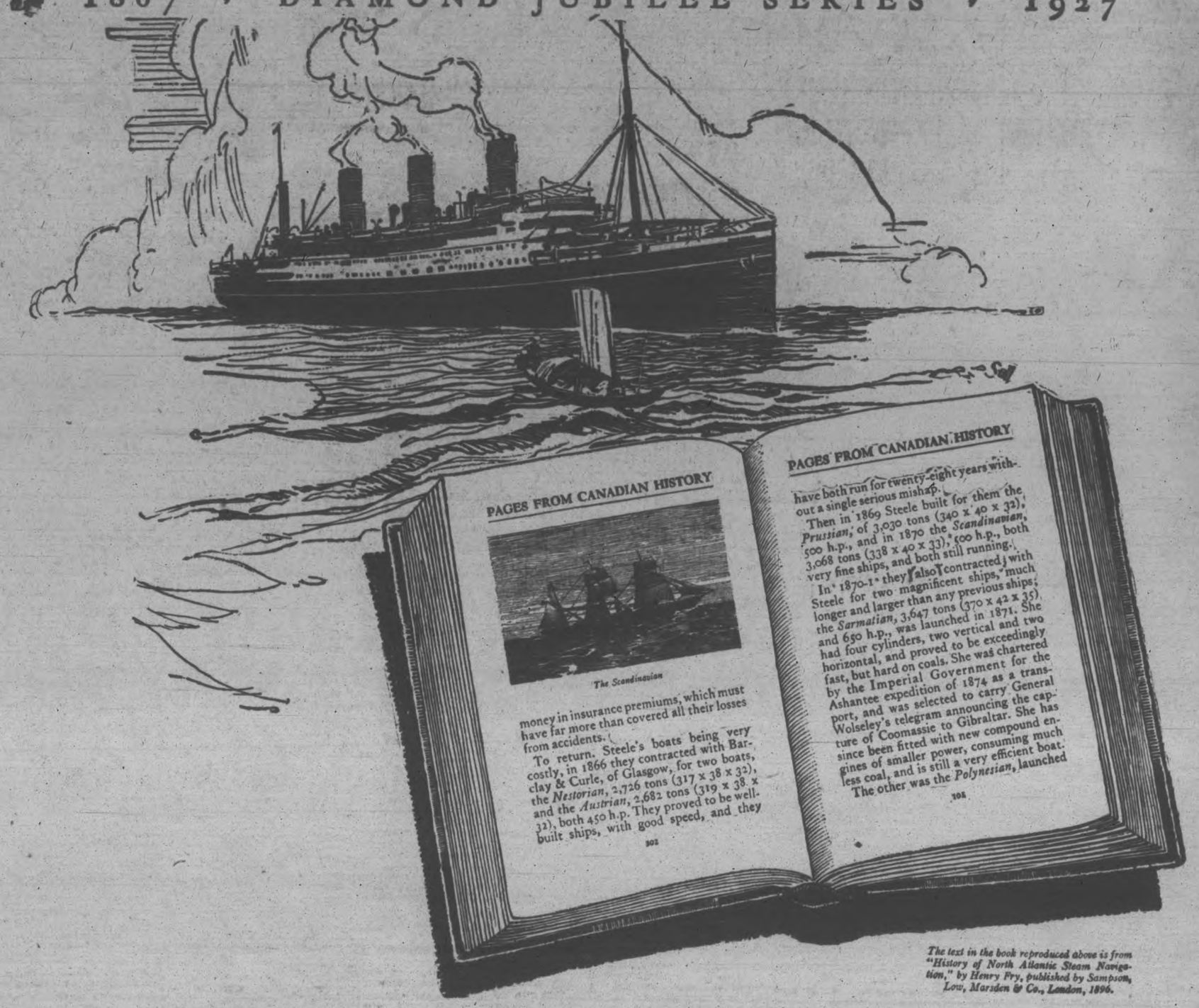

The text in the book reproduced above is from "History of North Atlantic Steam Navigation," by Henry Fry, published by Sampson, Low, Marsden & Co., London, 1896.

As early as 1833, Quebec built and sent out the first Atlantic steamship, the *Royal William*, which reached London from Quebec in twenty-five days. This was four years before any other ship succeeded in equalling this feat.

The men of the Maritimes had already won a reputation for good seamanship with their sailing vessels, and Montreal and Three Rivers had contributed their share of adventure on the sea.

The Allans, in the meantime, had established a trade between Glasgow, Liverpool, London and Montreal; and in 1852 built the steamships *Canadian* and *Indian*, of about 1700 tons gross, with engines of 350 h.p.

At the time of Confederation, the Allan Line, now incorporated in the Canadian Pacific Steamships, was running a regular and dependable service from Montreal and Quebec to the Old Country, and was the popular Canadian line of its time. The *Scandinavian*, pictured above, typical of the ships of that period, was built in 1870, of over 3000 tons, with 500 h.p. engines.

Such, in brief, were the beginnings of a trade which, through Canadian foresight and enterprise, now spans the world. Canada's reputation for fine seamanship has been maintained and enhanced by the Canadian Pacific, with its fleet of ocean and coastal steamships totalling 410,644 tons. The Empresses of the Atlantic and of the Pacific have become synonymous with safety, comfort and speed. On their Winter Cruises to various parts of the world, whole shiploads of passengers find them a delightful home for months at a time.

CANADIAN PACIFIC

IT SPANS THE WORLD

Copyright, Canada, 1927.

23

TO MAKE BABY COMFY

Use "Vaseline" Jelly for chafing, diaper rash, scalp irritation, cradle cap. Soothing, healing, absolutely pure. Keep a special tube for baby.

Look for the Trade Mark "Vaseline" It is your protection

Chesebrough Mfg. Co., Cons'd
5520 Chabot Avenue MONTREAL

Vaseline

TRADE MARK
PETROLEUM JELLY

POWERFUL, PENETRATING ANTISEPTIC OIL HEALS ECZEMA AND OTHER SKIN DISEASES

Must Give Results in 7 Days or Money Back, Say's Bond's Drug Store, Who Will Gladly Return the Purchase Price If It Doesn't Help You.

Make up your mind today that you are going to give your skin a real chance to get well.

You've probably been like a lot of other people convinced that the only thing to use was an ointment or salve (some of them are very good) but in the big majority of cases these sticky salves simply clog the pores and the condition primarily remains the same.

Go to Bond's Drug Store or any other good druggist today and get and original bottle of Moone's Emerald Oil.

The very first application will give you relief and a few short treatments will thoroughly convince you that by sticking faithfully to it for a short while your skin troubles will be a thing of the past.

Don't expect a single bottle to do it all at once but one bottle we know will show you beyond all question that you have at last discovered the way to restore your skin to perfect health.

Remember that Moone's Emerald Oil is a clean, powerful, penetrating Antiseptic Oil that does not stain or leave a greasy residue and that it must give complet satisfaction or your money cheerfully refunded.

A LOVELY LIVING-ROOM

(By L. H. G.)

It was the cosiest, most cheerful and prettiest living-room, for a farm home, that I have ever seen. Its owner was a woman, having lived for many years in an old, ugly house, had planned her new home with great care.

It was a bungalow type, downstairs, just two large rooms, dining- and living-rooms, with a small lean-to kitchen. I was taken on a trip of inspection through the house. Every room was convenient, cosy and tastefully decorated. But it was the living-room which made the greatest appeal, so I shall try to describe it.

It comprised the entire southern half of the house and measured, perhaps, twenty by fourteen, in the centre of the south wall was a triple window, which extended a couple of feet past the rest of the wall, thus forming a little alcove which was used for flowers. On a bench or table, extending right across the window about eight feet, were some wonderful flowers. One particular specimen was a Christmas cactus with thirty-three blooms. It made a picture never to be forgotten by a flower lover. All the flowers were thrifty and luxuriant, the splendid southern exposure being ideal for them.

On the west end of the room was a fireplace, which would be a cheery spot in winter. On the mantel above stood a clock and a couple of bright glass vases. The north side of the room was partly taken up with folding doors leading to the dining-room. At the east end was a double or twin window, and near the wall was a davenport, which could be used for a bed when another room was needed for guests, or when there was illness in the home.

The walls were painted a deep, creamy yellow, the paint used being, of course, the flat paint. The woodwork was fir, which has such a beautiful natural grain. It was finished in golden tones. The floor was oak and highly polished.

There was a built-in bookcase with quite a number of volumes. The curtains were of bright yellow and grey tones with a splash of pink (a large rose) here and there. A writing-desk occupied one corner and there were big, comfy armchairs and rockers, mostly done in leather, for in a farm home something not easily soiled must be used, for this room was used every hour of the day by the family, not merely used when company came. My hostess told me that she had obtained a floor varnish which showed no marks of the rough farm boots of her husband and sons.

My wish was that every farm home could have such a living-room. What hours of rest and leisure could be spent in such surroundings!

FARM NEWS AND PROBLEMS

FARMING HAS BECOME AN INDUSTRY INVOLVING LARGER EXPENDITURES AND GREATER BUSINESS PRINCIPLES

Two Millions Invested in Implements in Peterborough County.

HELP IS SCARCE

With Modern Machinery Farm Acreage Cropped Has Increased.

According to the statistics issued by the Department of Agriculture, there are almost two and a half million dollars invested in the implements used on the farms within Peterborough County, while in the entire Province of Ontario the total value of such machinery reaches the huge figure of 164 million dollars.

Besides being an indication of the fact that farming has become a business involving large capital expenditure, these figures afford a clue to the explanation of what, at first sight, seems difficult to explain—that while the rural population of Ontario has declined slightly in recent years, and the number of agricultural workers of the province has varied little over a period of nearly 50 years—the volume of production, the acreage under tillage and the number of livestock have steadily increased year by year.

Acreage Increases.

A comparative study of the figures for 1925, the latest available, and those for 1882, the year in which the first organized effort was made to collect provincial statistics, reveals some interesting and somewhat unexpected facts. In 1882 the farmers of Ontario possessed implements of a total value of 37 million dollars—less than one-fourth of the sum represented by those in use to-day. After making every allowance for the difference in the values of money during the two periods, it is easy to realize the extent to which farmers have gone in for labor-saving machinery. In the earlier year, some 305,000 farm workers raised 137 million dollars' worth of field crops from seven and a quarter million acres of land in Ontario. In 1925, practically the same number of workers harvested crops representing 261½ million dollars from ten and one-third million acres, in addition to tending nearly twice as many cattle and swine, three times as many domestic fowls, and one hundred thousand more horses. The larger figures for 1925 were reached by annually rising steps in production, without any spectacular leap, and with no backward steps. Only the introduction of scientific machinery, specially designed for the purpose, could have enabled this vast addition to the amount of work accomplished without the aid of a greater force of human effort.

The most important advance was the invention of the self-binder. As might be expected, the first attempts to produce a mechanical auxiliary of this kind resulted in a heavy, cumbersome machine, difficult to handle and requiring four horses to draw. But improvements came speedily, with the result that the day came when the farmer, by the aid of the new implement, was able to do what had formerly required the labors of himself, driving the old-style reaper, and four other helpers on the harvest field. The mower came next, an invention of incalculable value in this province where hay is such an important crop.

From that point on the march of improved agriculture in Canada has been peculiarly rapid. In the early lifetime of not a few grizzled veterans now residing in Peterborough or neighboring townships, the inventory of the progressive farmer's implement items as recorded in auction sale bills was: One plough, one pair of harrows, one fanning mill, one wagon, one pair of bob-sleighs, one sulky rake, one cultivator, one combined reaper and mower, one scraper and other articles too numerous to mention—which included a few forks, hoes, a spade, and a scoop shovel. Such an outfit left a great margin of labor to be done by hand. Fortunately for many farmers of that recent, yet primitive era, some families contained many hands, and most farms were small, since much of the land was then uncleared.

The hand regime is now completely out of date. It was forced into the obsolete by modern invention by the scarcity of farm labor in recent years, and by the rapid clearance of land, bringing an immense area under crop. These forces, indeed, are still operative, to a minor extent, in Ontario, and a much greater extent in the West. Every year drains away the Ontario farmer's help, and the average agriculturist has had to equip himself with all the machinery his pocket-book and credit could stand. Not only necessity, but fashion and the natural desire to improve, has led the Canadian farmer to make a larger appropriation for implements.

Implements.

Ploughs, whose varieties are legion, have become specialized. In a not very far distant time, there were but two kinds, sod ploughs and general purpose. Afterwards came the plough with the wheel on the beam; still later, the plough with two wheels under the coulter, the gang-plow and the sulky plow. Drills are a comparatively modern feature. Hand-sowing by the Scriptural method has gone into oblivion with all its poetry. Cultivators have multiplied in variety and style. The primitive form was a one-horse affair, like the harrows and the scraper made at the village blacksmith's shop. The modern cultivator is a sort of specialized harrow with two wheels, three or four horses, and a seat for the driver. Hay forks have come into vogue: the Peterborough farmer who pitches off hay by hand is regarded as a Rip Van Winkle. Hay loaders are to be found on the best and largest farms. Manure spreaders have come into general use. Fanning mills have been revolutionized. The old yellow boy-killer was almost the size of a small threshing machine and cleaned about fifteen bushels an hour. The present fanning mill cleans nearly a hundred bushels an hour—and wears out no promising youths.

Threshers have begun to rival the self-binder for consolidation of specialties and turnover of work. A single

British Columbia Jersey Heifer Smashes Records

The senior two-year-old Jersey heifer Farley St. Mawes Retta, owned by the Dominion Experimental Station, Summerland, B.C., has just completed a record of 11,606 pounds of milk and 648.78 pounds of butter fat in 305 days, calving again inside 400 days, therefore fulfilling the requirements of the Canadian Record of Performance. This constitutes a world's record for her age and breed, and is the second time that this cow has broken a world's record, as she formerly held the record as a senior yearling. This announcement was made today by the Federal Department of Agriculture.

YOUNG INDUSTRY TAKE LEAD ON CANE PRODUCT

Beets Rule United States Sugar Production for 1926.

89 PER CENT.

Three Products From Beets, Sugar, Molasses and Beet Pulp.

American sugar now means beet sugar.

Today practically all sugar extracted from continental American crops is produced in 89 beet sugar factories. Less than 7 per cent comes from the old cane plantations of Louisiana, the last stronghold of the passing planter.

Recent estimates for the 1926-27 crop year show an output of 938,000 tons of refined sugar extracted from beets in the United States, as compared with a probable 67,850 tons from Louisiana cane, a loss of more than 51 per cent from Louisiana's production for the previous year of 139,330 tons.

In spite of beet crop difficulties, chiefly in California and Utah, the beet sugar estimate of 938,000 tons for this year represents an increase of 2.7 per cent over the 1925-26 sugar production of 913,000 tons.

Colorado Leads Industry.

Colorado, a faint dot on the beet map a quarter of a century ago, now leads the states of the union for the crop year 1926-27 with an estimated production of 350,000 tons of sugar, extracted from about 3,000,000 tons of sugar beets grown on 225,000 acres.

Michigan is second, according to estimates by the United States Department of Agriculture, with 175,000 tons of beet sugar, although Nebraska is forging toward second place with 160,000 tons of sugar. California and Utah, once vigorous contenders, have practically dropped out this crop year because of beet diseases.

Allocation of beet sugar factories is as follows: Colorado 16, Michigan 16, Utah 15, Idaho 7, Nebraska 6, California 5, Ohio 5, Wyoming 4, Wisconsin 4, Montana 3, Iowa 2 and other states 6, making 89 in all. Three new factories are being built in South Dakota, Montana and Nebraska.

The sugar story is comparatively simple. The beet plant combines air and water, through the magic of its leaves, into sugar which is stored in the root. The factories wash and slice the beets, extract the juice by a diffusion process, then purify and refine the juice to such a point that it can be boiled into crystals and spun through centrifugal machines into the white granulated sugar of commerce.

How Sugar Is Made.

There are three products of a beet sugar factory: first, sugar; second, molasses, the last discarded juice which has been worked over to such an extent that no further sugar can be extracted profitably; third, beet pulp. Molasses and pulp are excellent stock feed. Dried pulp from the inter-mountain factories goes as far east as Boston and south to Atlanta.

Utilization of molasses for purposes more profitable than feeding and producing alcohol is now being accomplished by the new refinery erected at Johnstown, Colo.

This factory, the only one of its kind in the world, recovers sugar profitably from molasses discarded from other plants. The opening of the Johnstown mill in 1926 was considered by sugar authorities one of the most significant steps of recent years in the industry. A similar plant is under construction at Lyman, Neb.

Government chemists and college research bureaus claim that there is no difference between beet and cane sugars for any purpose.

development, the blower, which carries the straw all over the stack, dispenses with fifty per cent of the original fork-labor.

The complete list of minor specialties now in common use on the Ontario farm will fill a small book. Canadian farming, in fact, has become as complicated as Canadian factory life—to each job its special machine or implement, making the farmer a practical machinist. Indeed, there is no labor-saving device known to scientific agriculture which is not made in Canada. And Canada, laboring to produce machinery suitable for its own agricultural needs, soon learned to meet similar demands from other countries; and to-day there are operating in the Dominion 67 factories, capitalized at 95 million dollars, paying annual wage-bills of nine million dollars to 7,500 employees, using raw material valued at 12 million dollars, to produce agricultural machinery, selling at home and abroad for 26 million dollars.

MASSEY-HARRIS FACTORIES

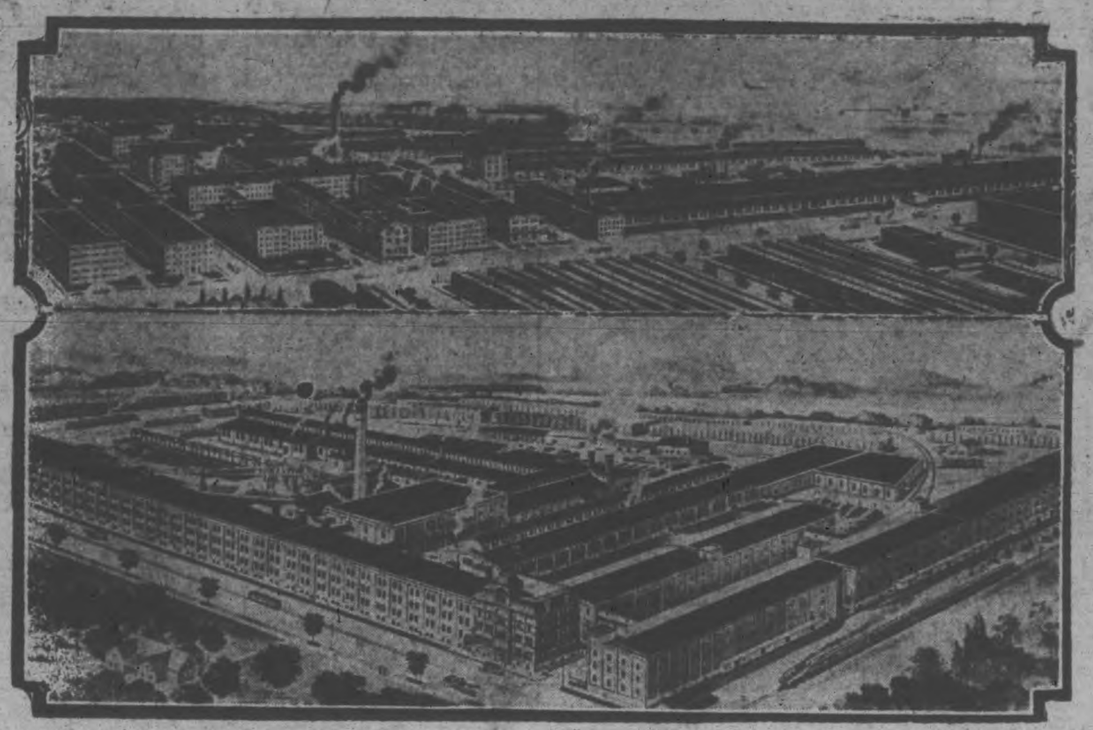

Control of these two big Massey-Harris plants in Toronto and Brantford is to remain in Canada as a result of the courageous and patriotic efforts of Thomas Bradshaw and J. H. Gundy and others to resist efforts that were being made by U.S.A. interests to gain control.

POOL MARKETING PLAN ACCEPTED BY ONT. FARMERS

Agriculturists Show Great Interest in New System Planned.

ONTARIO GRAIN POOL

This Organization Will Bring Farmers of Canada Closer Together.

Thousands of farmers in Southwestern Ontario, after frank and free discussion of the co-operative pool system of marketing grain crops, have accepted it. Starting with a bumper meeting on the afternoon of January 27, at Chatham, and covering different points in Essex, Kent, Elgin, Lambton, Middlesex and Huron counties, an enthusiasm was displayed which indicates a feeling against present marketing conditions, and in favor of the pool.

Speakers at these meetings included Colin H. Burnell of Winnipeg, President of the Manitoba Wheat Pool; H. A. Gilroy, of Alvinston, President of The United Farmer Co-operative, Limited; J. J. Morrison, Secretary of The United Farmers of Ontario, and others. At every meeting questions were asked by the farmers, showing their interest in the proposition. Elevator men also are interested, and have selected a committee to wait on the management of The United Farmers Co-operative Company, Limited, the primary object being to ascertain what arrangements can be made to handle pooled grain through local elevators.

Interesting experiences of the Manitoba Wheat Pool, and surprising success, were recounted and detailed by Mr. Burnell, who talked as a farmer to farmers. At first the members of the regular grain trade were inclined to laugh at their efforts to organize. In a short time, however, they were taken seriously, for many thousand farmers had signed a contract to deliver to the pool all their grain for five years. It was pointed out that the present membership is 138,000, and that last season 213,000,000 bushels of grain were handled by the pools in Manitoba, Saskatchewan and Alberta. Fifty-two per cent of the wheat crop went through the pools. The result was that control of export grain had now passed out of the hands of three large export companies that formerly controlled it. He positively stated that the operation of the pools had meant at least 25 cents a bushel more for the farmer on his wheat than he would have got had there been no pool, and he assured Ontario farmers that it would mean more money for them on their crops.

Greater attention to the marketing end of the farming industry was urged by Mr. Morrison, who spoke of experiences he had had as a young farmer, then as a foreman in a city enterprise, and later again as a farmer. He pointed out that men in all other callings were well organized, and that the farmer was the only one who had to ask, "What will you give me?" After referring to the success of the pools in Western Canada, and the egg pool in Ontario, he said he was convinced that an Ontario grain pool would be of great benefit to the farmers of Ontario.

President Gilroy saw in the growth of pool organizations an institution that would bring the farmers of Eastern and Western Canada closer together, and a movement that in the near future would be world wide. He was No. 1 to sign a contract—and President Burnell was witness. J. T. Arnew of Comber signed the second contract at the Chatham meeting. Others also insisted on signing up, although those in charge announced that they would prefer that they studied the contract carefully before signing their names.

County captains will be selected, and canvassers named, to complete the organization in the territory, in the near future.

READ THE WANT ADS.

VOICE OF PEOPLE

WAYS OF IMPROVING SOIL QUALITY

To the Agricultural Editor,
Dear Sir:—

In my latest letter I tried briefly to call the attention of the farmer to need of solving the soil problem. Now, the ways of improving the soil quality can be briefly summed up by the use of one or more of the following methods: rotation; green manuring; commercial fertilizers; stable manures.

Rules for Use in Planning Rotations

Alternate crops, requiring deep plowing, with crops doing well with shallow plowing.

Aim to have the land in a perennial legume or sod for several consecutive years.

Follow a leguminous crop with a non-leguminous crop.

Follow a winter growing crop with a summer crop, rather than fallow, if the crop and water are available.

Follow deep rooting crops with shallow rooting crops.

Have a succession of crops available for pasture purposes if stock feeds must be provided.

Avoid fallowing—better use a green manure crop.

In general, a good rotation includes one money crop, one clean-tilled crop, one hay crop, one legume crop.

Alternate occasionally with a clean cultivated crop to control weeds.

Green manure crops improve soil conditions. They accomplish several objects, but their main use is to return humus and nitrogen to the soil. For that purpose Canada field peas, soy beans or alfalfa are probably the most satisfactory.

Farmers have four alternatives in the fertilizer practice to meet the needs of a permanent system of crop production; they are—acid phosphate alone; acid phosphate supplemented with other standard fertilizing materials like nitrate of soda, sulphate of ammonia and muriate of potash; ready mixed commercial fertilizer and home mixed fertilizer.

The choice between the methods should, to a large extent, be based on their relative economy. Do many farmers know what a ton of manure is worth. Well, here is about its real commercial value: trials made on various experiment fields have shown that an average application of eight tons of manure once in four years has increased the yield of corn 10.5 bushels; oats 5.17 bushels; wheat 5.24 bushels; clover 937 lbs. It should not cost more than one dollar per ton to collect and spread manure over the field, so it is easy for any one to figure out the net profit for each ton applied. The full value of manure is not felt at first, but it leaves the soil in better condition, and its effect on later crops is very significant. This becomes very noticeable after the first two or three applications, since a liberal application of manure every four years will result in the permanent improvement of the soil.

In order to deliver the best results of manure it must be handled with judgment and on average land the stock raiser should try and scatter at least two tons per acre on his cultivated fields. It is necessary to see that all straw is run through the stables for bedding. This plan not only adds to the comfort of the stock, but the straw will act as an absorbent for the liquid manure. Keep the manure together; if this is not feasible, store to prevent leaching on sandy land. The reinforcing of the manure with both phosphates and potash is most profitable.

Thanking you,

I remain yours,
W. H. Merril.

Oak barrels and large stone jars make very satisfactory vessels in which to cure meat. Vinegar or pickle barrels are preferred to lard barrels because the latter usually contain rancid lard and are hard to clean and sterilize.

A second successful season is indicated for the beet sugar industry of Southern Alberta and the operations of 1926 have apparently served to firmly establish the industry as one of the territory's most valuable productive activities.

SWEDE TURNIPS MAKE HIGH SCORE

This Variety Has Proved to be Fine Turnip for Export.

THINNING TESTS

There has been a large amount of interest in the production of Swede turnips in Ontario in recent years. Not only for the production of feed for stock, but also for table use and particularly for export to the United States. The variety which has made the highest score as a shipping turnip, as determined in the experiments at the Ontario Agricultural college, is the Perfect Model, which has been grown at the college since 1915. In the co-operative experiments in 1924, in the average of nine successfully conducted tests, the Perfect Model surpassed the Bronze Top and the Superlative. In 1925 the Perfect Model held an intermediate position in yield of roots per acre, the highest yielder in the average of five successfully conducted tests being the Superlative (elephant type), and the lowest the Canadian Gem. In 1926 the Perfect Model once more held an intermediate position in yield per acre, being surpassed by Superlative by 24 tons per acre in the average of three successfully conducted tests. The Canadian Gem is a well-shaped root, and comes next to the Perfect Model in shape and quality for shipping, but is a smaller yielder per acre than this variety.

Thinning Test.

In 1926 a co-operative experiment was conducted for the first time in thinning swede turnips at different distances apart in the rows. In the average of five successfully conducted experiments yields from the different thinnings were as follows: 5 inches apart, 25.2 tons per acre; 8 inches apart, 23.5 tons per acre; 12 inches apart, 20.7 tons per acre. Experiments conducted at college over a period of several years in thinning mangels and swede turnips at different distances apart in the rows show that there is little to be gained from thinning these roots at a distance in the rows greater than 10 to 12 inches apart. Where roots are thinned at greater distances less yield per acre and poorer quality have invariably been the result.

CORN BORER CONFERENCE

A meeting of agricultural representatives and corn borer inspectors in southwestern Ontario will be held in London, January 27. Comprehensive reports as to the situation throughout the corn growing area of Western Ontario will be presented and the necessity of clean-up work in the spring fully discussed.

ONTARIO WHEAT POOL

Plans for a wheat pool will be discussed at a meeting in Chatham, Ontario, this week. Kent County is the leading wheat-producing area in the Province, hence the reason for holding the organization meeting in Chatham. A speaker will be present who is in close touch with the Western grain pool, according to word received from J. J. Morrison, Secretary of the U. F. O.

MAINE POTATOES

Of the total Maine potato crop of 1926, estimated at 36,830,000 bushels, 74.3 per cent will be available for shipment as table or seed stock, the New England crop reporting service says in a report. A million and a half bushels more than of the 1925 crop will thus be shipped, although the percentage of the crop is slightly lower.

THE 1926 WOOL CLIP

Final estimates for the wool clip of the Dominion for the year just closed place the total at close to eleven and a half million pounds. Of this amount around five million pounds were used locally, the bulk of the clip in Quebec and certain New Canadian settlements in the West.

IT PAYS TO ADVERTISE

FARMERS FEAR HEAVY DAMAGE TO FALL WHEAT

Clover and Wheat Crops Are Menaced by a Covering of Ice.

NO FEED SHORTAGE

Some Parts of Ontario Field Threshing Continues in February.

Farmers throughout the greater part of old Ontario are beginning to be alarmed over the condition of fall wheat and clover. Fields have been covered with ice for some weeks now, according to reports received by the Ontario Department of Agriculture, and, while it is still too early to make any accurate prediction of losses, serious damage is feared. This unwelcome covering extends practically from Lake Erie and Lake Ontario to the southern boundaries of Grey, Simcoe and Victoria.

Live Stock in Good Shape.

Generally speaking, live stock are in excellent shape, and apparently no feed shortage is anticipated unless the opening of the grazing season is unduly prolonged, as it was a year ago. Even if home-grown feeds do run short, there is a large supply of mill feeds and concentrates available at fairly moderate prices, according to most reports. Many agricultural representatives speak of fewer cattle being fed, especially in Western Ontario, but all are unanimous in regard to their good condition.

Dairy Cattle Demand.

In Oxford County the demand for dairy cattle is increasing very rapidly, the local Live Stock Association reporting the sale of 50,000 worth of cattle since last June. Remarkable improvement in the quality of hogs is claimed by Hastings County. Of eight cars leaving that county in the past few days, 30 per cent graded selects. This improvement is attributed to the use of good boars supplied by the bacon-hog clubs.

Harvesting Continues.

Harvesting of the 1925 grain crop continues with less hardship than was the case when the work commenced during rainy October. The grain is being hauled in from the field on sleighs to the threshing engine, in Wentworth a field of barley threshed in the open on Feb 10 turned out some remarkably good feed. "Stood threshing," states the Halton representative, "in general."

No Seed Shortage.

Professor W. J. Squirrel's recent contention that there is no real scarcity of good seed oats is corroborated, except in Northern Ontario. Huron claims a slight surplus over likely needs of seed of good quality, though it is somewhat discolored. In the Sudbury district, however, it is estimated that 25,000 bushels will be needed, and in Kent, where farmers were unable to put in the usual acreage of fall wheat, there is an inquiry for spring-wheat seed. Throughout practically the whole Province farmers are planning on greatly extending the acreage of alfalfa, and, to some extent, sweet clover.

More Tobacco in Kent.

An increase of 50 per cent. in Kent's tobacco acreage is predicted, which will bring the total up to 9,000 Durham reports more interest in poultry-raising, notwithstanding the fact that it has a well-established poultry community around Port Hope already. Although still early, a few applications for help have been received in almost every Agricultural Representative's office in Ontario.

Open Weather Appreciated.

The open weather is being appreciated by orchardists in the Niagara Peninsula, where 50 per cent. more pruning has been done to date than was the case a year ago. So far, fruit buds have not been damaged.

Any dairyman keeping cows that are worth keeping can afford to feed them all the grain and concentrates they can make useof.

MARKETING TOUR BEING ORGANIZED TO BRITISH ISLES AND DENMARK

Canadian Farmers Will Study Conditions in Old Land.

INTEREST TAKEN

Agricultural Departments Gave Their Approval of Coming Trip.

Preliminary announcement of considerable importance to farmers and farmers' organizations in Canada was made recently by Dr. W. J. Black, Director of The Department of Colonization and Agriculture, Canadian National Railways, in outlining a proposed marketing tour for Canadian farmers to the Birish Isles and Denmark next winter. The tour which is the first of its kind to be organized in Canada, is being arranged to give farmers, representatives of farmers' organizations and of the agricultural departments throughout the Dominion an opportunity to study collectively farming methods and conditions of marketing and production in the old lands.

"Farmers and agricultural leaders in all sections of Canada" said Dr. Black, "are today interested in, and deeply concerned with the question of securing wider and better markets for their products, and in view of the success attending the co-operative marketing movement the time is now ripe to study overseas conditions, and the individual requirements of consumer and buyer.

"The Canadian farmers today are also deeply interested in the marketing question and many have expressed a desire to examine the conditions affecting the sale of Canadian farm products, as well as the methods used by other countries through their marketing organizations.

"In organizing this tour the Canadian National Railways believe they can render a special service to farmers and farmers' organizations in Canada because of the facilities they control for making arrangements in the British Isles and Denmark to enable farmers to enjoy the fullest possible opportunity for securing information at a minimum of cost. The department of colonization and agriculture is already developing the itinerary and has already made connection with boards of agriculture, farmers' unions and trade organizations covering all matters of interest to grain growers, stockmen, dairymen and fruit growers."

Dr. Black intimated that it could be taken for granted that the Federal and provincial departments of agriculture will give approval to the tour, and that it is quite likely that designated representatives will accompany the travellers in official capacity. This would allow of preliminary organization while on board ship in order to direct them towards the proper channels of information.

Cleaning Farmers' Grain New Work For Prisoners

"I believe that if penal institutions throughout the country would adopt a system of employing jail labor during the winter months in picking over farmers' seed grain, a great all-around benefit to the corps of Canada would result," Alonzo G. Dawson, Governor of the county jail here, commented today, with regard to his experiment of employing jail prisoners to pick over beans, instead of working on the customary "rock pile."

FARM TRAINING COLLEGE GIVES GOOD RESULTS

Eleven Students Already Sent to Different States of Australia.

WELL TRAINED

Each Man is Under Care of Well-Known Firm of Merchants.

(Canadian Press)

Highly encouraging results are reported to have attended the first session, which has just closed, of the Australian farms training college at Mundford in Norfolk, England. Eleven students have already been distributed among different states in the Commonwealth.

In the opinion of Principal Potts, who has had an extensive Australian experience, these young men, full of energy, resource and character, will prove the right type to make successful settlers. They are all eager to face the chief problem of their career, and full of confidence and courage.

Each student is sent out to Australia, under the care and guidance of a well-known firm of Australian merchants who have representatives and agencies in every leading town of the Commonwealth. Each student will have the advantage of this firm's influence and control after arrival. It is not intended that he will take up land immediately on reaching his destination. Each case will be dealt with on its merits, and a suitable post or training selected for such period as will enable the student to acquire sufficient local experience to develop a sense of responsibility, and become amply familiar with the working and marketing details of the particular branch of rural pursuit in which he desires to engage, before investing his capital.

SHRINKAGE ASSURED IN STOCK SHIPPING

Amount Lost Depends on Nature of Animals and Previous Feeding.

Every farmer or live stock man ships a number of cattle and hogs every year. These may be sold by the dollar or by the pound. Whichever way they are sold there is bound to be considerable shrinkage in weight from the time the animal leaves the farm until it reaches its destination. Some animals will shrink a good deal more than others, depending on their disposition and upon the feed previous to shipping. In case of cattle, feeding mixed hay and rolled or whole oats for twenty-four hours previous to shipping will result in less shrinkage than if alfalfa hay and some of the heavy grains are fed. It is claimed that cattle may shrink from three to four per cent. of their live weight during thirty hours of transit. The more succulent the feed up to the time of shipping, the greater the shrinkage.

Everyone wants to get as much weight on the animals as possible, and quite frequently they are fed all they will eat just before they are moved from the farm. They are then gotten to the shipping point in as short a time as possible, so that the shipper rather than the producer suffers the most from the shrinkage. There are instances where the shipper who bought by the pound would not be around when certain men whom he knew from experience would have their animals pretty well stuffed before leaving home. Possibly an hour after the man had arrived with these cattle the shipper would come strolling in and weigh up the bunch. It was one way he had of partially getting even with the man who was wanting to get a pretty fair price per pound for the last feed he put into the animal. As a rule, those who prepared their animals for shipping so as to minimize the shrinkage are the best off in the end.

COLD STORAGE PLANTS HELP SELLING CHEESE

Plan Would Aid Marketing Conditions, Says Chief Dairy Instructor.

CENTRAL PLANT

Belleville Co-operative Company Has Been a Great Success.

KINGSTON.—Asked if he had any suggestions to make for the improvement of the marketing of cheese, Mr. G. G. Publow, chief dairy instructor for Eastern Ontario, to-day stated that the establishment of a central cold storage plant would improve the marketing conditions. "I am more than ever convinced that there should be a central cold storage plant," said Mr. Publow.

Mr. Publow also stated that he thought if four were established in Eastern Ontario, it would improve the conditions greatly.

Some time ago the United Dairymen's Co-operative Company was formed in Bellebille, and from what can be learned the venture has proved very satisfactory. This company has followed out the policy of storage plants where the cheese are brought and graded. The company collects a fee of about 5 cents a box on all cheese, and the cheese are sold for the best price possible.

It is the opinion of many who have given the matter careful study, that the time has arrived when the farmers should build the cold storage plants themselves.

Due to the various factors entering into the export trade in butter from Canada, but chiefly to the strike conditions prevailing in Great Britain during the greater part of the year, Canadian exports of butter have amounted to only about one-third as much as was the case in 1925.

FARM TO RENT

About 70 acres, 25 acres pasture, balance suitable for dairying, truck farming or small fruits; close to city. Possession March 15th if wanted.

Apply Bruce Johnston, Phone 544 r 3, or R. R. No. 5, Peterborough.

Local Seniors Handed Shutout In Final Play-off

COSTLY PENALTIES THE DECIDING FACTOR IN PETES' DEFEAT BY GRADS IN SECOND GROUP FINAL

Gruelling Battle on Soft Ice Is Won By Varsity By 2 Goals To Nil.

LUCKY COUNTERS.

The First Came With Joe Dwyer Serving a Penalty For Hitting Trottier.

Grads (2)		Peterboro (0)
J. Sullivan	Goal	Dwyer
Taylor	Defence	McLeod
Porter		Rose
Plaxton	Centre	Collins
Hudson	R. Wing	Bogardis
Trottier	L. Wing	Ranger
F. Sullivan	Sub.	Parker
Delahey		Kane

Referee—Harry Batstone.

SCORING SUMMARY

First Period.

Grads .....Porter..... 7 mins.

Second Period.

Grads .....Hudson..... 17.30

Third Period.

No score.

Penalties

First period—Plaxton, Ranger 3, Dwyer, Porter, Kane.

Second period—Bogardis.

Third period—McLeod, Trottier, Bogardis, Plaxton, Kane, Ranger.

Score on the Round.

	1st game	2nd game	T.
Grads	1	2	3
Peterboro	1	0	1

(By F. D. C.)

Two lucky goals, the first scored with Joe Dwyer serving a penalty and the second deflected into the nets in a scrimmage, represented the margin by which Varsity Grads defeated the Petes in the second game of the group series at Brock street rink last night.

These two markers, the only counters of a desperately fought, gruelling battle on soft ice, sent Connie Smythe's team into the senior finals by a score of 3 to 1 on the round.

The element of luck, and their own penalties, rather than any superiority of the Grads on the night's play, beat the Petes.

They drew ten penalties during the game as against four for the winners, and thus playing short-handed for nearly one third of the battle put a handicap on themselves that was a material factor in their downfall.

Particularly costly was the one-minute banishment earned by Joe Dwyer early in the game when he skated out of his net and butt-ended Trottier. The absence of the goaler gave the Grads a chance to drive home the first goal and it meant a lot under the ice conditions, particularly as Ranger went on a penalty-getting rampage immediately afterward that cost him four minutes in the cooler at a time when the Petes needed their full strength in action.

There were few goal-scoring opportunities.

The strategy of the game was doped out by the two teams was to use defensive rather than offensive tactics.

Both dropped most of their strength back to their own blue line and the game early resolved itself into a series of one-man attacks and long shots. The Grads got the jump when Porter's drive from outside the Petes' blue line whistled by Bert McLeod with the Peterboro defence man guarding the nets while Dwyer served his penalty. It was a particularly tough break as the Petes goaler's time was up and he was on his way back to his citadel when Porter's shot rattled the twine.

With an ace in the hole the Grads could afford to drop back and let the Petes do the worrying and their task of protecting their narrow margin was lightened by the series of penalties that left the homesters weakened for the greater part of the baalnce of the period.

The ice conditions grew steadily worse as the game progressed and when the Petes opened the throttle and went on the offensive in the second session, combination was practically impossible and stick-handling was a difficult proposition. They did the bulk of the attacking in the middle session but found it a hopeless task to work into a scoring position. And then as the period was drawing to a close Hudson's sloppy goal which some of the Petes claim was kicked into the net put the Varsity crew in possession of a lead that under the conditions was invincible.

A determined onslaught during the last twenty minutes, by the Petes, was met by a six-man defence and although Joe Sullivan was called upon to handle a lot of shots they were practically all from outside and meant nothing.

It was not a brilhant game of hockey, it could not be with the ice as it was and under the system adopted by both teams, but it was full of excitement and the tenseness of the struggle made up for the absence of the smart combination and clever puck-carrying that are usually associated with senior group finals.

With Colors Flying.

The Petes passed out of the picture with their colors flying. Going into the series with the Grads called to beat them by a flock of goals they surprised fandom by holding the much-boosted Varsity machine to a tie in Toronto and by giving them a real battle for the honors in the second game. To cut down the Grads goal scoring to three in 120 minutes of hockey was a feat in itself, and last night's result might have easily been reversed on the play for the Grads were not value for a two goal victory on their showing.

The smart work of Joe Sullivan in the nets, and the close checking of the Grad forwards were the best assets of the winners last night. The Petes did not get many close-in opportunities to test Sullivan, but he had a lot of drives to handle that might have got away from a less able net guardian. Trottier, Plaxton and Hudson were more conspicuous because of their effective work defensively than on the attack. Plaxton turned in a better game than on Monday night.

Like Sullivan, Dwyer had a lot of long shots to deal with and he made a good job of it, while McLeod and Rose checked effectively at all times and rushed until they were both ready to drop. Bogardis was the most effective of the advance guard, the little right wing player playing a whale of a game. The rest gave all they had and the whole crew never stopped trying until the final bell told them that so far as they were concerned the season was over.

First Period.

From the first face-off it was seen that defensive hockey was the order of the night. Neither team was inclined to take a chance and the first shots handled by Dwyer and Sullivan were from mid-ice. Ranger scored on a shot from the side but the play was called back because he kicked the puck. The Petes got an early break when Plaxton was fenced for tripping Ranger but the latter threw the advantage away immediately after by charging Hudson. It was even going with neither team having any edge at this stage. Plaxton tried to stickhandle through but was bowled over by a healthy body-check from Bert McLeod. Finally after Trottier had been checked in a dangerous rush Dwyer went out and jammed him, drawing a minute penalty.

McLeod went back between the posts and the Petes fought desperately to keep the Grads from getting a shot. Kane saved the situation momentarily by breaking away for a nice rush, but Varsity came back and McLeod stopped a shot from a scrimmage and the Petes cleared. However, Red Porter came down the centre ice channel and blazed a fast one past McLeod from well out just as Dwyer started back for his position.

Seven minutes of the game had gone so that the Grads had been held scoreless for fifty-nine minutes.

There were few chances to score during the balance of the period. Ranger drew his second penalty for cross-checking Red Porter, and then near the close of the session he got another, this time for tripping. Porter was chased right after and then Kane got the gate.

The Second Session

The result was that the second period started with the Petes playing four men against five. Nothing particularly dangerous developed while this situation existed. Defensive tactics on the part of the Grads and the softening of the ice made brilliant hockey impossible, and there was a lot of long-range shooting with Porter and McLeod as the rival marksmen. Bogardis was penalized for bodying Trottier toward the boards, the only penalty of the period. The Grades seemed satisfied to hold their one-goal lead and the Petes tried in vain to batter their way inside to sew up the game. Finally, just when it began to look like a scoreless period, Hudson after a mixup at the side of the Petes' net put Varsity two goals in front, the rubber going in off Dwyer's foot and Varsity's victory was cinched.

The Final Dash

The last period was featured by an almost continuous Peterboro offensive, the Grads frequently relieving the pressure by shooting the rubber down the rink. The Petes tried combination, they tried individual rushes and they tried long shots, but the Grads helped by the soft ice checked them closely and they could not grab off the goals needed to get up on even terms. Sullivan made some fine stops that helped to save the situation for the Grads. There were six penalties during the period, McLeod got the first for dumping Trottier and the latter followed for tripping Parker. Bogardis drew a minute for throwing his stick when Trottier was getting in close, and then Plaxton and Kane were sentenced for tripping. The last penalty of the session went to Ranger for chopping Hudson over the thumb making the left winger's fourth exile during the game.

You'd Be SURPRISED!

BY BILLY EVANS

WHEN Derrill Pratt, former American League star, attended University of Alabama, he also specialized in football and ranked as one of the best drop kickers in the south.

Perhaps that explains why Pratt played the leading role in one of the most unusual double plays ever made in the American League.

Detroit was playing the New York Americans at the Polo Grounds. Pratt was at second for New York while Peckinpaugh was stationed at short.

There was one out at the time and Detroit had started a rally that it seemed would decide the ball game.

The batsman hit a sizzling grounder to Pratt's right. There didn't seem to be a chance for him to make a play on the ball. As the ball was hit, Peckinpaugh moved over to cover second should there be a play at that base.

Pratt never did reach the ball with his hands, but he did so with his trusty right foot. When the ball appeared to have passed him it took a peculiar English and came into contact with the toe of Pratt's right shoe.

The result was a beautiful drop-kick that Peckinpaugh took out of the air shoulder high just as he touched second base. His throw to first easily beat the batsman, retiring the side and ending the rally.

It is the only incident on record where a football drop kick was brought into baseball for the purpose of staging a double play.

OUR BOARDING HOUSE — By Ahern

for Constipation
DR. A. W. CHASE'S K&L KIDNEY AND LIVER PILLS

MENIE OUT OF TOWN LEAGUE

Loses To Clerks 5-4 in 30 Minute Overtime Struggle.

AT CAMPBELLFORD.

CAMPBELLFORD, Feb. 24. — Menie passed out of the Town League picture at Covert's Arena on Tuesday night when they fell before the fast travelling Clerks 5 to 4 in a hectic 30-minute overtime struggle.

The country boys put up a gallant fight to remain in the running and were more outlucked than outplayed. They cut out a fast pace from the initial face-off and were leading 3 to 0 half-way through the first period, then the Clerks tightened up in their checking, but found it impossible to get away from the persistent back-checking of Menie, while the Clerks were equally persistent in their checking, and the puck carrier seldom had a chance to shoot while unchecked. The game was probably the most thrilling of the season, featured by brilliant individual efforts, close checking and a generous sprinkling of stiff body-checking, and it was a tired bunch of athletes that skated off the ice at the end of the 90 minutes' gruelling struggle.

Some of the players went the full route without relief, and there was only one change in the 30 minutes' overtime, Runions for McArthur for a few minutes when the regular Clerk centre was injured.

Shillinglaw, the big Menie defence man, played the best game he has ever shown. He was very hard to get by on the defence, and his many rushes to the Clerk end were always dangerous. The Clerks found him the hardest man on the Menie team to stop. Shillinglaw's performance was outstanding, followed closely by Rannie and Kerr, and Hay and Lynn held up their end in fine style. Wood, McArthur and Labrash were best for the Clerks; their individual efforts and back-checking were all that could be desired, but they failed to pass the puck.

If from the spectators' point of view Menie appeared to have the better of the argument, you must give the Clerks credit for their game uphill fight.

Three goals down in the middle of the first period and all appearances of defeat staring them in the face, they buckled down and kept plugging away to ultimate victory. McArthur got two of the goals back before the period closed, and Labrash evened the count shortly after the start of the second period on a brilliant dash down the boards. The teams battled away for the balance of the second period and all through the third on virtually even terms. Any shots that sifted through the defences were taken care of by the goalers. There was no score in the first ten minutes of overtime.

In the first half of the second over time Wood scored for the Clerks on a shot from the blue line that Owens didn't see. It was a lucky counter for the red, white and blue, but Menie were equally lucky to tie it up again. Fox came out of his net to stop Kerr and a scramble resulted in front of the Clerk cage. Rannie just got his stick on the rubber long enough to send a roller into the empty net.

Then they battled on, and when it looked like a drawn game, McArthur followed in his own shot, and with Owens lying on the ice, the clever Clerk centre lifted the rubber over the Menie goaler's body for the winning marker.

The line-up:

Clerks—Goal, Fox; r. defence, McMullen; l. defence, Atkinson; centre, McArthur; r. wing Labrash; l. wing, Wood; subs., D. Runions, Sloggett and Lee.

Menie—Goal, Ted Owens; r. defence, Shillinglaw; l. defence, Kerr; centre, Rannie; r. wing, Lynn; l. wing, Hay; subs., Coulter and W. Owens.

Referee—Chas. Holmes.

In an exhibition game preceding the League fixture, the local midget All Stars triumphed over Warkworth Juniors 8 to 5 in 10 minutes' overtime. The full time score was 5 all.

Warkworth, outweighing the local midgets by many pounds, and possessing plenty of speed, failed to make the most of their opportunities. Their attacks were of the individual variety, and quite often shooting from away out, while the Midgets flashed a fair amount of combination and worked in close before shooting. "Doug." Runions was the star offensively, netting the rubber six times, Hendy and Geo. Runions getting the other pair, and Hendy was great defensively. The Midget centre used a very effective sweep check and sailed into the biggest of the Warkworth bunch without fear or favor. All the Midgets gave a good account of themselves, and their performance is highly gratifying to the sponsors of the Midget series.

Dawkins and Sommers were the best for Warkworth.

The local management treated both teams to doughnuts and pop after the game.

The line-up:

Campbellford Midgets—Goal Hentonstall; r. defence, McPherson; l. defence, Lambett; centre, Hendy; r. wing, D. Runions; l. wing, G. Runions; subs., Wilks, Free and Stocker.

Warkworth—Goal, A. Duncan; r. defence, I. Duncan; l. defence, Dawkins; centre, Sommers; r. wing Nelson; l. wing, Booth; subs., Lain and Lonergan.

Referee—J. L. Phillips, Warkworth.

WINS CHAMPIONSHIP

When Miss Constance Wilson of the Toronto Skating Club, by a stellar performance won the Canadian figure skating championship in Montreal on Saturday, it was a surprise. The fact that she defeated Miss Cecil Eustace Smith who has held the title for the past two years and is also member of the Toronto Skating Club is causing much comment. Miss Cecil Smith was Canadian representative at the Olympic games in 1924.

MANITOBA DOG MUSHER WINS QUEBEC INTERNATIONAL DERBY

Beats All Previous Records By 54 Minutes and 35 Seconds.

SEPPALA SECOND.

Was Unable To Overcome Lead Gained By Victor on Tuesday.

QUEBEC, Feb. 24. Canadian Press —The youthful dog musher, Emil St. Goddard, from The Pas, drove seven fresh greyhound huskies down Grande Allee to the finish line yesterday through over a mile of cheering dog fans and recorded another international victory for Canada.

St. Goddard beat all previous records in the race by 54 minutes and 35 seconds. He nosed out Leonhard Seppala, the hero of the Nome, Alaska, serum epic, by 20 minutes and 20 seconds and passed his other 13 opponents as if they had never started.

Leonhard Seppala fought a game but losing battle yesterday. While he gained some 3 minutes and 30 seconds over St. Goddard yesterday, yet the lead of 24 minutes and 10 seconds held by St. Goddard on Tuesday, was too much to overcome.

Seppala upholds his reputation as a marvellous dog driver. He started final race yesterday with only six dogs in his team, while Emil, the victor, drove his regular seven, but to offset this, young St. Goddard was forced to ride upon his sleigh to a great extent throughout the day's race, owing to a sore leg. Therefore Seppala won the final heat of the classic. Every inch of the hilly course was disputed by George Chevrette, however, who was driving six greyhounds. While he gained several minutes at intervals along the trail yesterday, he had to be content with third place, twenty minutes behind Seppala.

The coming young Canadian musher, Paddy Nolan, dropped a little husky dog out of his team to-day, and finished fourth.

Summary.

	Total
1 Emil St. Goddard	11:37:35
2 Leonhard Seppala	11:57:55
3 George Chevrette	12:18:45
4 Paddy Nolan	13:15:50
5 Frank Dupuis	13:27:20
6 Victor Lavigne	14:07:30
7 R. Pouli	14:49:20
8 J. Roberts	14:52:30

HOCKEY RESULTS.

Hockey games played last night resulted as follows:

Senior O.H.A.—Semi-Finals.

Varsity 2, Peterboro 0. Varsity wins round, 3-1.

Kitchener 4, Preston 1. Kitchener wins round, 6-4.

Intermediate O.H.A.

London Bat. 3, Guelph 3. London wins round, 8-5.

Jordan 4, Oshawa 3, 80 minutes overtime.

National League.

Chicago 3, Americans 1.

Canadian League.

London 4, Stratford 1.

CURLING

AT LAKEFIELD.

Games played on Tuesday, Feb. 22:

Semi-Final Skips' Bonspiel for the Casement Cup.

Rev. T. M. Wesley	Dr. Lingwood
W. W. Leonard	Rev. S. A. Kemp
J. E. Galvin	Dr. Renwick
C. S. Tanner	J. Millar
Skip 7	Skip 6

Vice-Skips' Bonspiel, 1st Round, for Tanner Cup.

T. Crawford	J. J. McFadden
C. Hunter	J. Madill
G. Welbourne	Rev. J. J. Garvey
R. D. Murduff	S. J. Charlton
Skip 9	Skip 4
N. Payne	D. H. Charlton
G. Notthey	S. Spence
N. A. Moore	R. G. Charlton
G. H. Spence.	D. H. Webster
Skip 9	Skip 8
P. Spence	G. A. Charlton
F. Wannamaker	W. A. Payne
F. S. Brown	H. J. Sutton
J. M. Simpson	E. W. Bailey
Skip 10	Skip 9

DATES NAMED FOR ALLAN CUP GAMES

O.H.A. Senior Winners Meet Quebec Winners in First Round.

Dr. F. E. Sandercock, Calgary, president of the Canadian Amateur Hockey Association has announced the following dates for the senior and junior championships of Canada and the Allan Cup and the O. H. A. Memorial Cup:

Western Senior Playdowns.

A—March 7 and 9; Manitoba vs. Thunder Bay at Winnipeg.

B—March 11 and 14: Winners A vs. Saskatchewan at Regina.

C—March 11 and 14: Alberta vs. British Columbia at Vancouver, B.C.

March 18 and 21: Winners B vs. winners C at Vancouver, B.C.

Eastern Senior Playdowns.

A—March 9: O.H.A. winners vs. Quebec winners at Montreal.

March 11, Quebec winners vs O.H.A. winners at Toronto.

B—March 9: Intercollegiate Ottawa district vs. Intercollegiate at Toronto or Montreal.

March 11: Same teams at Ottawa.

March 14: Winners A at winners B

March 16: Winners B at winners A.

Eastern winners leave Toronto for Vancouver March 17.

Final Games.

Eastern vs. western winners at Vancouver, B.C., March 25, 28 and (if necessary) 30.

Western Junior Playdowns.

A—March 7 and 8: Alberta vs. Saskatchewan, at Regina, Sask.

B—March 14 and 16: Winner A vs. Manitoba, at Winnipeg, Man.

C—March 18 and 21: Winner B vs. Thunder Bay at Fort William or Port Arthur.

Eastern Junior Playdowns.

March 18 and 21: Winner Ontario vs. Winner Quebec.

Ottawa and Intercollegiate to be allotted dates if desirous of competing.

Final Games.

Finals for championship: Western winners vs. Eastern winners at Toronto, March 25, 28 and if necessary) 30.

OSHAWA BEATEN IN SEMI-FINALS

Victory of Jordan Team Surprise—Team Play Wins.

HALF HOUR OVERTIME.

TORONTO, Feb. 24—The grape growers of the Niagara Peninsula are sitting on top of the world this morning, while all Oshawa has gone into mourning.

The white-haired boys from the Motor City were on their way to the O.H.A. intermediate championship. The home town folks could not see anything else but the John Ross Robertson Cup and a chance to play in the Allan Cup eliminations.

But an unsung team from the village of Jordan has taken all the joy out of the Winter for the Motor City fans. The Farrells and Company from the winery district upset all calculations when they won the sudden-death game at the Arena Gardens last night, scoring the winning goal after 27 minutes and 34 seconds of overtime play, and will now meet London Battery in the finals.

Victory Deserved

It was a well-deserved victory for Jordan. As a matter of fact the Grape Growers should have won the game without any extra play. They outplayed Oshawa the greater part of the 60 minutes, and twice were in front, only to have their opponents snatch the game out of the fire.

There was only one minutes to play in the second period when Lott tied the score on a pass out from the side, the puck hitting the skate of a Jordan player and sliding over the line into the cage.

And after Jordan had again taken the lead half way through the final session Oshawa once more knotted the count on a shot by Kip Rowden from close to the blue line, the final bell going just after the puck had hit the goalkeeper's pads and caromed into the twine.

Jordan Just as Fast

Contrary to expectations Oshawa did not outskate their opponents, while they failed to show any benefits from more experience. Jordan could not shoot as hard or as accurately as their opponents, but they were the more finished hockey team. They played a great passing game, every man holding his position, and always up for a pass. Defensively, their checking barrage across mid-ice had Oshawa stopped and when the Motor City team did get through they were unable to consistently beat the Stone-Roy Farrell defence, both players using the body with telling effect, but the checking was clean.

DEMPSEY WANTS TO FIGHT TUNNEY

Ex-Champion Will Not Consider Bout With Maloney.

DENIES REPORTS.

LOS ANGELES, Cal., Feb. 24—Gene Tunney, world's champion heavyweight, is the only opponent Jack Dempsey will consider if he returns to the ring.

That was the former champion's answer yesterday to reports that he was considering a bout with Jim Maloney, Boston heavyweight.

He said Gene Normile, who made the announcement that Dempsey might accept a $300,000 offer for the Maloney bout, was only a friend, and had no authority to speak for him, as his manager.

"Reports that I have received an offer of $300,000 to fight Maloney are pure hokum," the ex-champion said. "I have received no offer from either Fugazy or Rickard, to meet Maloney.

"My position is the same as it was two months ago. I said then that if I couldn't beat Gene Tunney, I couldn't beat anybody.

"I don't intend to enter any elimination tournament. I think my record entitles me to a bout with Tunney, and if he refuses to fight me, or if I find myself unable to get into first-class condition, then I will hang up the gloves for good.

"I have not completely recovered from the attack of blood poisoning I had several weeks ago. My specialist tells me that it will be at least two weeks before I can make any attempt to get into training.

"When I go into training, I will know whether I can get back into shape. If I can, I will fight Tunney —nobody else."

IF YOU WANT THE BEST RING UP
J. E. A. FITZGERALD
FOR THE FOLLOWING:

Lehigh Valley Anthracite Coal	
Egg	$15.50
Stove	$15.75
Nut	$15.75
Pea	$13.00
Also First Quality Dry Nut Coke at	$13.00
Pocohontas,	
Egg or Lump	$11.00
Kentucky Coal	$10.00
Steam	$9.00
WOOD:	
Hardwood	$12.00
Hardwood Slabs,	$11.00
Mixed Wood	$8.00
Cutting and Splitting Extra.	

Phone 111. Phone 111
264, 4f

PHONE 1600

WE WILL SEND FOR YOUR COPY

Rates, if prepaid:
1 cent a word or figure for first insertion.
½ cent a word for repeats.
25 words, one time 25c
25 words, three times 50c
25 words, five times 75c
Minimum charge for any advt...25c

ARTICLES FOR SALE a

ROTTEN MANURE, $2.00 TEAM load delivered. Phone 2801 ring 11. 26d-60-1913 A

POLICE PUPS; APPLY P. W. HARTley, 377 Mark St., phone 2875. 3d-49-3111A

A CLEVELAND MOTORCYCLE, LIKE new. Apply 35 Lafayette avenue or phone 684. 3d-47-3061 A

DROP HEAD SINGER SEWING machine; cheap; apply 259 Reid. 3d-47-3067A

TUXEDO SUIT AS GOOD AS NEW; apply 107 McDonnell. 3d-47-3072A

DINING ROOM SUITE; ALSO WRITing desk and congoleum rug; apply 634 Rubidge after 6 p.m. 3d-47-3064A

DOOR FOR SALE—GOOD, HEAVY, varnished, suitable for front door; apply 309 Rubidge St. d.h.-A

7 ROOMED BRICK HOUSE ALSO furniture and Dodge car. Apply 196 Reid. 26d-64-2920A

NEW SHIPMENT OF SPRING goods just in; all winter stock at reduced prices; the "Record" store, cor. Smith and Reid. 6d-49-3056A

COKE AND DRY WOOD, PHONE 1937 for first class body hard wood, hard slabs, hemlock slabs and Solvay nut coke; prompt delivery; W. J. Fitzgerald, Perry St. 26d-67-3017A

BUNDLES OF CLEAN PAPERS AT Examiner office; 5c per bundle. 12d-55-d.h.A

DELAVAL SAWING MACHINE ON trucks, 6 h.p. engine; phone 1327F. 3d-44-2999A 1 wkly-24-2999

ONE SUPREME RANGE AND Jewel heater; cheap; phone 1313M, apply 268 Dalhousie. 3d-49-3112A

BEECH, MAPLE, AND RED OAK, cut 13 inches, $11.00 per cord; phone H. F. Doig, 2097F. 12d-53-3002A

DRY HARDWOOD SLABS AT $4|75 half cord; dry soft slabs at $3.00 half cord, cutting 25c. J. F. Gray, phone 393 night or day. 12d-52-2981A

FOUR DINING ROOM CHAIRS, leather bottoms, walnut, $3.50 each; phone 948J. 6d-47-3018A

PRIVATE SALE — 112 MacDONNEL St.—7 tables, 5 chairs and rocker, 2 dressers, 2 washstands (white), bedroom suite (white), window seat, wicker suite (5 pieces), couch, music stand, music stool, jardiniere stand, electric hall fixture, gas range, coal range, side board. 3d-47-3066A

Farmers' Grain Grinding.

BRING YOUR GRAIN TO US FOR honest and courteous service; we grind every kind of grain to any degree of fineness. Frank H. Dawson, 280 Water street, phone 55. m-th-3434

ARTICLES FOR SALE a

NEW QUILTS—PHONE 2676W. 6d-50-3076A

HEAVY HORSE COLLAR, SIZE 21 1-2; like new; apply 257 Wolfe. 3d-48-3082A

2 ROYAL WILTON RUGS: 1 BLUE Tapestry rug, size 7 x 4 1-2; revolving lawn sprinkler and wheelbarrow; phone 1721W; apply 555 Weller. 3d-47-3073A

CHILD'S CUTTER; APPLY 432 Roger; phone 2972J. 3d-48-3092A

TO RENT—HOUSES b

BRIGHT LITTLE FOUR-ROOMED cottage; near George street; apply 182 Antrim. 6d-50-3068B

SIX ROOMS, CLEAN 284 SHERbrooke Place; no water rates; apply 204 Brock. 3d-47-3075B

BRICK HOUSE, 9 ACRES OF LAND, with barn and root house, just outside the city limits; apply D. J. Lundy, 95 Hunter street W. 6d-52-3099B

FOR RENT—HOUSE NO. 328 RUbidge street newly decorated, hardwood floors, hot water heating, desirable location; immediate possession; apply 437 George street. dtf-3113

NEW BRICK HOUSE, ALL CONVENiences, by month or year, close to street car line, south end; apply H. Wilson, 2 King George St. 18d-55-2908B

TO RENT—STORE NO. 374½ WATER Street; apply to 437 George street. dtf-340

WARM SEVEN ROOMED BRICK house, No. 188 Dublin St., garage; apply 61 Robinson St., phone 1037J. 6d-47-3010B

COMFORTABLE HOUSE TO RENT; 26 Park Street South; $20.00 per month; ready for immediate occupation; Gordon & O'Brien. 3d-48-140B

TO RENT—APTS., ETC. c

SMALL HEATED APARTMENT IN Grand Central building, possession 1st March; apply 437 George street. dtf-40

$15.00—3 UNFURNISHED ROOMS, bathroom, flat, all conveniences. Apply 584 Sherbrooke street. 3d-49-3095 C

TWO BRIGHT FURNISHED ROOMS suitable for light housekeeping. Apply 217 Rubidge. 3d-49-3096 C

APARTMENT, NEAR CENTRE OF city; low rent; easy to heat; phone 126. 3d-49-153C

APARTMENT, CONVENIENT TO C. G. E., just south of Charlotte St., large bright rooms, well heated; hot water year round; immediate possession; phone 126 or 974M. 3d-49-150C

TWO UNFURNISHED ROOMS; ground floor; phone 2886. 3d-24,26,5-3105C

FOR RENT—HEATED OFFICE ON George street. Apply 437 George street. dtf-C

No. 286 WATER STREET; SUITable for store or office; immediate possession; apply 437 George St. dtf-1607C

TO RENT — LARGE ROOM; 196 Aylmer St. 3d-47-3063C

GARAGE, $2.00 PER MONTH. APply 124 Dublin or 'phone 2240. 3d-47-3062 C

ONE 5 ROOMED UPPER APARTment, heated. Apply 265 Rubidge street or phone 1405W. 3d-47-4073C

FOR RENT—NO. 173 1-2 SIMCOE street, suitable for store or office; Apply 437 George street. dtf-312C

TWO OUTSIDE OFFICES IN RANK of Toronto building; heated; apply Bank of Toronto. dtf-1529C

FOR RENT — MODERN, HEATED Apartments; apply 437 George St. dtf-1858C

SMALL APARTMENT, PRIVATE entrance, modern, furnished or unfurnished; W. J. Hancock. 3d-48-3085C

HOUSES, REAL ESTATE d

BRICK HOUSE ON GILMOUR ST. modern in every way; garage; reasonable; write Box 3113 Examiner. 6d-49-3113D

FOR SALE OR RENT — COMFORTable six roomed house with good garden, barn and hen house; phone 2337M. 6d-49-146D

BY OWNER, NEW 6 ROOM HOUSE, furnace, light, water; country tax; cheap for cash; apply brick house on Hartley avenue or phone 1948W. 3d-47-3070D

ON TERMS TO SUIT PURCHASER at fifty per cent less than their assessed value; Lots 31 to 50 inclusive, on Cambridge street; lots 49 and 50 on Monaghan Road; lots 41 to 47 inclusive, on Walnut street, and lots 38 and 39 plan 19, Woodbine Avenue; offer open to March 1st; apply to G. W. Hatton, 397½ George street, Peterborough. 26d-49-1777D

SMALL HOUSE, CHEAP FOR quick sale; phone 1865W. 6d-15,17,19,22,24,26-2938

BIGGEST BARGAINS IN CITY, brick house, modern, with three semi - attached apartments; a revenue bearer; will pay for self; easy terms; W. J. Hancock. 6d-49-3051D

NEW HOUSE IN WEST END, centre hall plan, oak floors throughout and modern in every respect; easy terms to suit purchaser; monthly instalments if desired; apply 437 George street.

HELP WANTED—Male c

BOY FOR GENERAL WORK; DAWson's Bakery. 1d-47-3106E

FIREMEN, BRAKEMEN, BEGINners $150-$250 monthly; also clerks (which position?) Railway Box 2859 Examiner. 26d-62-2859E

MAN OR BOY TO WORK ON FARM by month; apply H. A. Quinn, R. R. 9, Peterboro, phone 985 r 15. 3d-48-130E

MARRIED MAN TO TAKE CHARGE of mixed farm at Lakefield, Ont. House, fuel, etc., supplied. Apply F. C. Marshall, Barrie, Ont. 6d-50-117E 4 wkly-24,3,10,17-117E

HELP WANTED—Female f

EXPERIENCED MAID; APPLY 589 Weller St., phone 1057. 3d-48-3092F

WANTED — EXPERIENCED COOK and housemaid; references required; Box 126 Examiner. 3d-47-126F

LOST g

IN CITY — ONE MARKER PLATE bearing number 312-257; finder please notify Examiner office. 3d-49-3103G

ON MONDAY NIGHT — $17.00 IN bills, a 10-5-2, between Star Service Station, Cheu's Cafe and War Veterans; finder please leave at Examiner office and receive reward. 3d-47-121G

LADY'S PURSE NEAR CORNER of George and Charlotte; finder please return to address inside purse and receive reward. 3d-48-3084G

FOUND h

A SUM OF MONEY IN DEAN'S Candy Store on Saturday. Owner can have same by proving property and paying for this ad. 3d-47-110 H

MAN'S SIGNET RING; OWNER MAY have same by proving property, phone 829W between 5:15 and 5:45 p.m. 3d-47-3065H

WANTED j

WANTED TO RENT OR BUY — A wheel chair; apply 33 Hunter St. East or phone 193W. 3d-48-3083J

A MATRON AND CARETAKER FOR the Childrens Aid Shelter, Peterborough. Duties to commence April 1st, 1927. Letters of reference must accompany applications. State salary expected and experience if any. This position supplies board and room free, without rent, water, light or taxes to pay. Applications to be received no later than March 5th, 1927. John Edgar, secretary, 577 Sherbrooke street, Peterboro. 3d-19,22,24-74 J

WANTED j

REGISTERED YORKSHIRE BOARS, nine and ten months old, $35.00 and $40.00. Younger stock of both sex. 2 Angus bulls for sale or exchange. Apply J. J. Duggan, Fenelon Falls. 3d-44-2992L 1 wlky-24-2992

EMPLOYMENT Wanted k

PHONOGRAPH REPAIRS—SPRINGS replaced while you wait; work guaranteed; T. Griffin, phone 2163W 146 Park street, opp. C.G.E. 26d-49-2615K

BUILDING SUPPLIES

FREE CATALOG AND PLAN BOOK. One hundred pages of Lower Prices on Building Materials and "Comfortested Homes". Write Halliday Company, Box 198K P.O. Hamilton, Ont.

LIVESTOCK l

3 COWS, DUE TO FRESHEN—phone Grattan Telford, R. R. 1, Peterboro. 3d-48-138L

A FINE HOLSTEIN BULL CALF; registered; four weeks old; R. B. Rogers, Beechwood Farm. 3d-49-3104L

1 HOLSTEIN BULL, 10 MONTHS old; also 1 democrat, 2 ducks and one drake, one barred rock rooster; also 2 mares in foal. Apply Gordon Robertson, R.R. 4, Peterboro. 3d-49-3098 L

GENERAL m

WOOD SAWING DONE; SATISFACtion guaranteed and the price right; phone 552M. 6d-51-3061M

TAXIDERMIST WORK DONE; HAVE your specimens mounted; apply 156 London, phone 878. 26d-49-2596M

E. HENRY, BUILDER AND CONtractor. Estimates given on all kinds of new and repair work. Phone 1024. 13d-24,26,1,3,5,8,10,12,15,17,19,22,24-3079 M

POULTRY, ETC.. p

WANTED—LIVE FOWL, HIGHEST prices paid; phone 1731F, or apply 220 Wolfe; S. Levine. 26d-62-2879P

PURE BRED PEKIN DRAKE. APply Cumberland Dairy Farm, phone 531 ring 1-3. 3d-47-3060 P

HENS AND CHICKENS WANTED— we almost pay any price; phone H. F. Doig, 2097F. 26d-67-3001P

50 YOUNG PULLETS; PHONE 721 r 13. 3d-48-3086P

BOARDERS WANTED r

ROOM AND BOARD, 147 STEWART St., near C.G.E. 3d-49-3109R

ROOM AND BOARD; PHONE 1649; apply 273 Rubidge. 3d-48-3094R

ONE OR TWO BOARDERS WANTed. Apply at 491 Aylmer street. 6d-50-3059 R

WARM FURNISHED ROOMS WITH board; phone 2821. 3d-47-3074R

GENTLEMEN AND LADY BOOMers; steam heated rooms; with or without board; phone 1957F. 3d-47-3077R

COMFORTABLE BEDROOM, SUITable for friends sharing; board if desired; near C.G.E.; apply 461 Bolivar street or phone 2615J. 5d-49-3080R

USED CARS.

1926 MODEL FORD SEDAN — A real big saving; guaranteed; A. Brown & Son, 383 Water St. 3d-49-1528

1927 MODEL FORD TOURING; just new, big reduction; 383 Water St., A. Brown and Son. 3d-49-1518

ADVERTISE IN THE EXAMINER

KITCHENER WINS FROM PRESTON

Overcome One Gaol Lead To Take Round By Two Goals.

SCORE OF GAME 4-1.

KITCHENER, Feb. 24.—By scoring a decisive 4 to 1 victory over the Preston Riversides here last night the Twin City Green Shirts won the championship of Group No. 1 of the senior O.H.A., 6 to 4, and with it the right to meet the Toronto University Grads in the final series of the senior O.H.A. The Riversides were beaten from bell to bell but they were in the hunt until well into third period, due to a bad gaolkeeping slip on the part of Fries, who let the softest goal of the year, a nasty bobbler, trickle through his hands and between his pads into the cage, tying up the game late in the first period after the Green Shirts had early knotted up the round by a battling goal.

The ice was the worst in this city in years, being watery from the start and in the last period there were big pools of water up on it and the two teams were half dead from exhaustion. Three thousand people jammed into the rink, filling every available corner, and they went wild with joy when the Green Shirts, after losing the lead by a heart-breaking goal, finally battled back into a tie on the round again and in the third period planted home the two counters that salted away the round.

CURLING NEWS

TORONTO, Feb. 24.—The preliminary and first rounds in the Ontario Junior Tankard competition for boys under 22 years of age was played yesterday at the Granite Club. Ten group winners are taking part in this curling event for Juniors for medals and a trophy donated by Thomas Rennie to encourage curling among the youths of this province. The games consist of eighteen ends.

The semi-finals will be played this morning and the finals this afternoon. The results of the preliminary and first rounds are as follows:

Preliminary Round

Unionville:		Oakwood:	
E. Gohn	18	D. Armitage	12
St. Thomas:		Fergus:	
W. Weir	20	J. Atkinson	14

First Round

Lindsay:		Allenford:	
H. Balfour	20	D. Aiken	13
Barrie Thistle:		Thornhill	
R. W. Duff	21	E. Cooper	17
Penetang:		Colborne:	
C. Champion	22	F. Robinson	18

The bodies of 50,000 cats, which are destroyed by the British S. P. C. A. annually, are turned over to a fur dealer in return for a fixed sum.

London's dustbins contain 1,500,000 tons of rubbish every year, removal of which costs 700,000 pounds.

SITUATIONS VACANT

MAKE MONEY AT HOME — YOU can earn a substantial income in your spare time writing show cards. No canvassing or soliciting. We instruct you and supply you with work. Write today. The Menhenitt Company Limited, 37 Dominion Building, Toronto. dtf.

New Horseshoe Champion Acclaimed At Tournament

ST. PETERSBURG, Florida, Feb. 24. (United Press.) — As the last ringer clanged over the peg yesterday, a cheer from more than 2000 spectators acclaimed C. Davis of Columbus, O. to be the champion horseshoe pitcher of the world.

Davis wrested the title from Frank Jackson of Kellerton, Ia., in one of the most spectacular tournaments in the history of barnyard golf.

A FEW NOTES ON THE BIG GAME

The Petes at least gave the Wonder Team plenty to worry about for a couple of days.

* * *

On the play last night, a scoreless tie would have been about the proper result.

* * *

The saying is as old as hockey, that no player ever helped to win a game in the penalty box. The Petes were short-handed for eighteen minutes last night as against eight minutes in penalties for the Grads.

* * *

Nobody worked harder to bring victory to the Petes than Bert McLeod. His defensive work stood out while his long shots and dashes in for rebounds gave Varsity supporters heart failure more than once.

* * *

One goal scored with the Petes' goalie off, another kicked in during a scrimmage represent the margin by which Connie Smythe's team enters the finals. It wasn't much of an edge for a team that had been called upon to swamp the Petes.

* * *

Post-mortems are never pleasant affairs, but had the Petes taken the offensive the last ten minutes of the first game and started out last night on the attack, there are a lot of fans who believe the Grads would have been eliminated. The defensive system was a splendid card, but it was overplayed a little in both games.

* * *

Babe Bogardis' work in both games was outstanding. The lightest player on both teams, he was the Petes' best forward; got the only goal of the series, and was a tower of strength going both ways.

MEMBERS LIABLE FOR CLUB DEFICIT

Judge McGlade Gives Decision in Sixth Line U.F.O. Case.

His Honor Judge J. E. McGlade in trying the case of the U.F.O. Club, against certain members who were claimed to be in arrears for the payment of their share of the liabilities, has given judgment in favor of the club against Colonel T. J. Johnston and Robert Knox, and has found that they were entitled to share in the deficit of the club.

This case was a test case tried for the purpose of ascertaining whether or not members of the club were liable for losses that took place in the depreciation of the goods that were sold by the club.

Judgment carries with it costs in favor of the plaintiffs, who were Samuel Armstrong, George W. Fife, W. E. Wood and A. P. Donaldson, the executive members of the Sixth Line Club of Otonabee.

STUDENTS FIGHT AND WRECK HALL

Damage Amounting To $500 Done To Cataraqui Township Building.

CLASS BATTLE.

KINGSTON, Feb. 24.— Damage to the extent of $500 was done to the Township Hall at Cataraqui, according to estimates made by township officials, and two university students were admitted to the General hospital suffering from more or less serious injuries sustained in a free-for-all fight which took place in the hall at Cataraqui late Tuesday night. Reeve Aylesworth has announced that unless an offer of settlement is forthcoming immediately, steps will be taken to bring the offenders to justice.

Freshettes Call Encouragement.

The battle occurred when arts freshmen of Queen's University attempted to hold a sleigh drive and dance, contrary to student regulations for freshmen. Hardly had the party begun when sophomores, juniors and seniors arrived from Kingston, demanding that the freshmen disperse. The commands were disregarded. All the doors of the hall were barricaded on the inside, but windows were smashed and the seniors entered after a spirited tussle lasting 15 minutes, in which the freshettes yelled encouragement to the freshmen.

They fought valiantly, but finally, through press of numbers, they were subdued. Clothes-lines were procured and they were bound hand and foot and propped up against the walls.

Rescuing Party Trapped.

Then the science freshmen arrived on the scene from Kingston intent on rescuing their year mates in arts. They were likewise bound and added to the line against the wall. A council of war was then held by the sophomores and seniors, with the result that the freshmen were forced to walk back to Kingston, a distance of three miles. Girls were given the option of riding or walking, but most of them preferred to walk with their original escorts rather than switch their allegiance. During the fight chairs and other pieces of furniture were broken to pieces.

Principal Taylor is out of town, and a statement of the attitude of the university authorities could not be secured. Where similar cases have occurred in past years they have always been satisfactorily handled by the student courts, and it is probable that the matter will be settled through them.

PRICE COMMENTS UPON BELL CASE

Increase In Rates Too High, Says Attorney General.

TORONTO, Feb. 24.—(Canadian Press.)—"The province of Ontario opposed the increase in Bell Telephone rates and sent special counsel to attend all the hearings of the railway board during the investigation. The province felt, as was explained to the commission, that if there were taken into consideration the profits made by inter-locking companies, that it would not be necessary to make any increase to provide for a fair dividend for the stockholders," stated Hon. W. H. Price, attorney-general, yesterday morning, commenting on the decision of the Dominion board of railway commissioners allowing the company to increase rates.

"This was fully placed before the commission by counsel for Ontario and while the increase is not as high as the Bell Telephone company requested, it still seems to us, under the circumstances, to be too high."

ANOTHER YOUTH IS FOUND SHOT

School Boy Takes Own Life in Father's Manufacturing Plant.

BEEN DESPONDENT.

BRADDOCK, Pa., Feb. 24 (United Press) — A 19-year-old high school student was found dead in his father's barrel manufacturing plant here yesterday with a bullet wound in his head and revolver at his side.

The boy, Nathan P. Weissman, was said by Braddock police to have tried to commit suicide by taking poison a year ago, and they reported his death to the coroner at Pittsburg as suicide. Members of his family denied it.

Employees of the barrel plant heard the pistol report and found the boy.

Police said despondency probably caused the act.

Telephone 700 When You Want Your
PIANO OR ORGAN TUNED
Player Pianos a Specialty
All Work Guaranteed
W. H. CUNNINGHAM
500 Weller Street

CHINA PAINTING
Mrs. Langley McCarthy Teaches Biscoffs' New and Beautiful Work in CHINA PAINTING

HOME BUILDING
Call or phone for plans and estimates on Houses, Garages, etc. Insulated houses a specialty. Houses built on monthly payment plan.
A. B. CUNNINGHAM
331 Reid Street

FOR SALE
250 acres of first class land. No. 1 building close to the town and railroad.
Office space to rent, heated.
$3300—6 roomed bungalow, country tax.
$5300—7 roomed all modern, central
$1500—5 roomed, water and lights, central.
$4000—7 roomed, brick house all modern, attic finished and garage.
$3000—7 roomed, brick house all modern, but furnace.
$3500—6 roomed, new, all modern.
Chambers & Mills, Agents.
Office, 241. Residence, 1594W
Mills—Phone, 1493W.

FOR SALE.
5 room Bungalow, oak floors, two-piece bath extra lot.. $200 cash, balance like rent $2,800
6 room brick, all modern, south, good lot, garage, terms $3,500
6 room stucco, central, water, light and gas. Easy terms $1,400
4 room bungalow, south, well water, light. Exchange or rent. Inquire.
50 acres close to city for sale or rent, good tenant.
4acres with 7 room brick house, and stable. Sale or rent.
Number of good farms for sale and exchange, all parts.
Rutherford & Nugent Agency
282 George Street. Phone 142

BELTING
All sizes, new and second hand, Rubber and Leather Belting for sale at lowest prices also cotton bags for sale.
Stores, Garages and House to let.
A. LOW & CO.
385 BETHUNE STREET
Phone 697. Night and Holiday 1027

OSTEOPATHY
MARY E. DAVIDSON, Osteopath, 168 Brock St., Apartment 1. Hours 2 to 5 p.m., and by appointment. Telephone 2320W.

OLIVER'S ADVENTURES — ON WITH THE DANCE! — By GUS MAGER

CARTOON FOLLIES OF 1926 — By RUBE GOLDBERG

DAVIS-THOMPSON COMPANY, LTD.
Insurance and General Agency
433 GEORGE ST. PHONE 40

4% INTEREST, compounded Half-Yearly, Paid on Deposits

One Dollar opens an account. Special facilities afforded Depositors for the convenient transaction of their business, and accounts are subject to cheque withdrawal.

For Sums of $100 and upwards this Company's Debentures are issued in terms of one to five years, bearing special rates of interest, depending upon the term of investment.

TORONTO SAVINGS AND LOAN CO.
435-437 George Street
Peterborough

LOCALS

Concert and Dance by Loyal Orange Lodge No. 2440 on February 25, 1927, in Victoria Hall. Concert 8.15 p.m., Dance 9.30 p.m. Never mind the weather, come with the crowd and have a good time. Tickets 25 cents. 3d-47-109

EXPERT SAW FILING AND SETTING AT TAYLOR'S.

Cross cut saws gummed out, filed and set; clipper plates, scissors and knives sharpened; razors sharpened ready for shaving, 25c. each. Umbrellas repaired and re-covered. 47 years' practical experience. My grindstones all run in water. Wm. Taylor, the Sheffield Cutler, 221 Hunter street west. t.t.s.

CHOIR PRACTICE.

Knox Church Choir will practice to-night at 8. Secular numbers at 7.30.

DR. T. P. McCULLOUGH.

Eye, Ear, Nose and Throat Specialist, 166 Brock street. Phone 36W. dtf

GOOD INVESTMENT.

Gilt-edged $1,000 second mortgage for sale—10 months to maturity. Require cash at once. Apply Box 120, Examiner. 3d-47-120.

GET THE HABIT

Of buying Wood from the Sanitary Ice Supply, where quantity, quality, and price is right. Cut to your liking. 'Phone 147. dtf

CHOICE DAFFODILS

60 cents per dozen, Thursday, Friday and Saturday. A. Blade and Son. Phone 508. 3d, 48, 3091

I.O.O.F. DANCE TONIGHT

W.O.W. Hall. Four-piece Bluebird Orchestra. Admission 25 cents. 1d-47-143

CARD PARTY

Last of the season under auspices Ladies of the Country at Immaculate Conception Parish, Friday evening, Feb. 25th. Starts 8.15 sharp, Four good prizes. Good supper. 1d, 47, 155

BEDBUGS EASILY CONTROLLED

You can control the increase of bedbugs by applying Parke's Bugbane to their hiding places. It soon kills all the bugs and cleans a room of these pests. It is easy to use and its use regularly will be sure to be pleasing to you because it always gets results. 25c, 50c, and $1.00 per can. Bond's Drug Store, George and Hunter.

YE OLDE FIRME—HEINTZMAN & CO.
ESTABLISHED 76 YEARS

BARGAIN IN A

2 Manual Organ

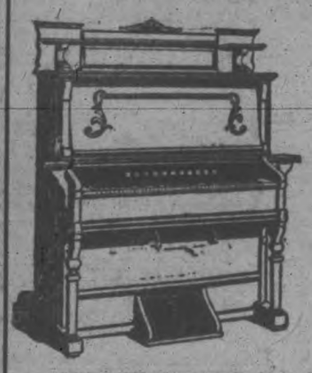

DOHERTY—
20 STOPS

Would make a splendid organ for organist to practice on or small church.

Only

$60

Terms if desired.

HEINTZMAN HALL
HUNTER STREET - - PHONE 258

Confidence in Diamond Buying

At least once in every man's life comes the time to buy a Diamond Ring.

He wants to be confident he is getting a "Diamond of Quality" that is the best value for the money.

Anyone can be sure by selecting a "Warne Quality" Diamond Ring.

These rings are beautiful and of the latest designs in white or green gold, and guaranteed to be of the very finest quality and the prices are right.

Specially priced from $10.00 up.

WARNE BROS.
DIAMOND HALL
349 George St. - Peterboro
Phone 880

THE MINISTER'S BRIDE.

Play under the auspices of Mark Street Ladies' Aid, given by St. James' United Church Choir, to be held in Mark Street United Church Friday, February 25th, at 8 p.m. Tickets 25c. 2d-22,24,25-113

EXHIBIT OF ANTIQUES

The West End group of the Women's Mission Circle of Murray street Baptist church will hold an exhibit of antiques on Friday, February 25th, afternoon and evening, in the Ladies' Parlour. Interesting programme, refreshments. Silver collection. 1d-47-137

AUCTION SALE 90 SHEEP.

Friday, March 4, 1927, I will sell by public auction 90 choice Oxford breeding ewes, the property of M. Storey, on lot west half 17, con. 4, township of Smith, second farm west of Garbutt's school, known as Wood farm. Also the farm of 100 acres, all working but 5 acres. Barn, stone foundation; water in barn; brick house; good orchard. Easy terms, which will be made known at time of sale. W. J. Hancock. 4d-24-26-28-2-154

WATCH THE KIDNEYS

Fatigue and that tired feeling is the result of poison in the blood. When the kidneys fail to remove this poison from the system it leads to backache, rheumatic pains and sometimes to that fatal ailment known as Bright's disease. When this condition exists, don't delay, go to your druggist and get a box of Dr. Banta's Kidney and Rheumatic Pills and they will quickly correct the cause of your trouble.

Mr. Arthur Pinch of Smith Township states that Dr. Banta's Kidney and Rheumatic Pills give him more speedy relief than any other preparation that he had tried.

"OUR LADY OF THE SNOWS"

Quebec is justly proud of her glorious winters and never has taken exception to Kipling's much discussed poem. Her snow-crested citadel sparkles in the winter sun. Sleigh bells jingle in the very spirit of winter carnival.

Everywhere in this ancient city are splendid facilities for the full enjoyment of winter sports. Tobogganing on Dufferin Terrace; skiing down Glacis or over near by hill and dale, sleigh drives; skating—and in the evenings, the delight of a warm fireside and warm-hearted hospitality.

Make winter take on a new meaning. Visit "Old Quebec". Canadian National offers convenient and luxurious train service that makes the trip itself one of the most enjoyable features of he holiday.

For full particulars see any Canadian National Agent.

FARM FOR SALE

10% Cash; balance in 25 years. The Soldier Settlement Board of Canada offers for sale by public tender, 100 acres, more or less, North East ¼, Lot 5, Concession 10, and Part South ½, Lot 4, Concession 10, Township of Ennismore, County of Peterborough.

The purchaser of this property must rely on his own inspection and knowledge of the farm and not on the above or any other particulars or representations made verbally or in writing by employees of The Soldier Settlement Board.

Terms of sale are 10 per cent of the purchase price in cash on acceptance of the tender, and the balance in twenty-five equal, annual instalments, with interest at 6 per cent per annum on the amortization plan.

Each tender must be accompanied by an accepted cheque for $100. If tender is accepted, this sum will be credited to the purchase price of the land. If tender is not accepted the money will be returned to the tenderer.

Tenders will be opened at Toronto, on March 15th, 1927.

The highest or any tender not necessarily accepted. If the land is not sold on the date above mentioned, the Board will be prepared to receive offers to purchase until such time as it is finally disposed of.

Tenders should be in plain envelopes marked "Tender for the purchase of N.E. ¼, Lot 5, Con. 10, and Part S. ½, Lot 4, Con. 10, Township of Ennismore, County Peterborough. Address tenders and enquiries to: The Soldier Settlement Board of Canada. J. W. McKee, District Superintendent.

Dated at Toronto, Ontario, this 8th day of February, 1927.

24, 17 24, 43

DRESS-MAKING LESSONS.

Miss E. Mitchell, dress and mantle maker, will open classes at 593 Harvey street. 'Phone 899W. 3d-94-147.

ST. JOHN'S CHOIR

Rehearsal this evening at 8. Boys at 7.30 sharp. Please bring concert ticket returns.

COME AND SEE.

"Brennan on the Moore," a four-act play, presented in basement of the Sacred Heart church by the Canucks' Club, Friday evening, Feb 25th, at 8.15. 1d-47-156

KNIGHTS OF PYTHIAS.

Weekly euchre and dance on Friday, Feb. 25th, at 8 p.m. Good orchestra for dancing. Proceeds for relief. Admission 25 cents. 1d47-3107

CARD OF THANKS.

The family of the late Archibald R. Kidd desire to express their appreciation for the floral tributes and sympathy shown them by the many kind friends in their recent bereavement.

YOUR INSPECTION INVITED.

Positively the best in city. Hard maple slabs, body hardwood, cut from our own bush and direct to consumer. Costs no more. Also No. 1 Nut Coke. THOMPSON'S, corner Rink and George streets. Phone 2260. 3d-49-159

CARD OF THANKS.

Mr. and Mrs. P. J. Moran, Trenton desire to express their sincere thanks to neighbors and friends who so kindly assisted them, and for sympathy extended, and for spiritual offerings, and for flowers sent, during the sickness, and at the time of death of their daughter, Mrs. T. J. McAuley.

FIREMEN'S DANCE

The date is set, Friday, Feb. 25th, at 8.30 p.m. in the Canadian Legion Hall. A real good time is assured to all those who attend. The hall is splendidly decorated; the refreshments are good, and above all the orchestra with a pep will be on hand; Logan's Merry Makers, five piece. Card games for those who do not dance. Admission $1, including tax. 1d, 47, 148

NOTICE.

It has been brought to the attention of the officers of the Peterboro Humane Society that someone is canvassing the citizens of Peterboro for subscriptions in aid of dumb animals, and those canvassed are presuming that it is for the Peterboro Humane Society. The officers of this society wish to have it made known that there has been no one appointed to solicit subscriptions of any kind for this organization. 1d-47

AROUND THE CITY

Bank clearings for the week amounted to $694,570.00.

Smoke coming from a defective chimney caused a run for the fire department to 552 Wolfe street yesterday morning. No damage was done.

BIRTH.

McGREGOR — On Feb. 20, 1927, to Mr. and Mrs. George McGregor, 480 George street south, a daughter (Eleanor Sylvia Westcott.)

BETTER VISION

Through "Peblo" Glasses, correctly prescribed, ground and fitted at the modern Eyesight Parlors of

A. A. Fowler, Phm. B.
Toronto University
Eyesight Specialist
Peterborough
373 GEORGE STREET

THE JEAN RIDDICK YARN SHOP

Shows an unusually large stock of Yarns, Hosiery, Underwear, etc. Come and see us and save money. WE SELL FOR LESS!
412 George Street.

HOOPER'S

Cheese Bread

FOR TOAST.

DELICIOUS!
NUTRITIOUS!

"An analysis of this bread presents striking facts to the nutritional expert and the home economist who is interested in the health and welfare of the family group. The proteins of the wheat flour have been supplemented by those of the cheese and increased by nearly two per cent. The fat content is practically double that of ordinary bread and the fact that it is made up entirely of butter fat will not escape the dietitian. Even a whole milk bread cannot begin to compare with it."

ON SALE AT

HOOPER'S
THREE STORES
327-414-501 GEORGE STREET

OBITUARY.

JAMES O'BRIEN.

The funeral of the late James O'Brien, whose death occurred on Saturday, Feb. 19th, took place on Wednesday morning from St. Mary's church. The deceased although not in rugged health, was ill only a short while and his death came as a shock to his friends. He followed the trade of carpenter, was of unassuming disposition, and had many friends. He was in his 77th year. He leaves to mourn his demise his widow, and one daughter, Mrs. Cook of Saskatoon, and five sons, William and Leo of Toronto, and Thomas, George and Leonard of Saskatoon, Sask.

High requiem mass was sung by Rev. Father Phelan and interment took place in the Roman Catholic cemetery.

The pallbearers were Messrs. S. Johnston, P. Corkery, R. Mahoney, J. Roach, T. Gracey and P. Keenan.

JOHN MONCRIEF

Mr. John Moncrief, son of the late Mr. and Mrs. George Moncrief, passed away suddenly at his late residence in North Monaghan, on Wednesday morning February 23, at the age of seventy-three.

The late Mr. Moncrief was born in Emily and has been a life-long resident of this vicinity, having retired from active life about seven years ago. He was a member of Trinity United Church.

Besides his sorrowing wife he leaves to mourn his loss, one daughter, Mrs. Hazel Beatty at home; two sons, Norman and Earl of North Monaghan, and seven grandchildren. Six brothers and sisters also survive him, Mrs. George Lockie of Kamloops, B.C., Mrs. Thomas Johnston of Otonabee, Mrs. Robert Morrison of this city, George and Richard of North Monaghan, and William A. of Chicago.

Funeral services, conducted by Rev. David Wren will be held from the late residence of the deceased, Charlotte Street West, on Friday afternoon at 2 o'clock, and interment will be made in Little Lake Cemetery.

WE VULCANIZE
AUTO TIRES, RUBBER BOOTS, HOT WATER BAGS, etc.
H. T. MILLARD
225 Hunter St. 'Phone 234

NOTICE

In order to give our customers better quality, better service and better prices, we have decided to change our business to a Cash and Delivery System commencing March 1.

Any person having accounts will greatly oblige us by paying them before that date.

Thanking our customers for past patronage and hoping for the same in future.

THE DALE MEAT MARKET
245 Rubidge Street

BORLAND'S DRUG STORE
228 CHARLOTTE STREET—NEAR AYLMER

SOME CHEAP PRICES FOR SPLENDID MEDICINES

Emulsion.....71c Cod Liver Extract ...71c
Liniment.....21c Tooth Paste 25c
Nerve Tonic.....89c Kidney Pills 39c
and many more.

Fountain Pens .....69c and 89c
Bath Salts.....10c Hot Water Bottles...89c

IF IN A HURRY — PHONE 274 — FAST DELIVERY

FRANK H. DAWSON

FLOUR FEED GRAIN SEED
SALT OYSTER SHELL
BALED HAY AND STRAW

WHOLESALE AND RETAIL

Telephone 55 380 Water St.

Boyle's CASH & CARRY GROCERY.

3 Pkgs. LUX, 25c

3 Head LETTUCE, 25c

5 ELECTRIC BULBS, 99c

Fresh Herrings, lb. 10c

Silver Bright Salmon, by the fish, lb. 15c

Fresh Creamery Butter, lb. ..43c

Sun Maid Prunes, 1 lb. pkg. ..17c 2 lb.. pkg. ..33c

2 cans Pumpkin, 25c

Special Black Tea, lb. 57c

Van Houten's Dutch Cocoa, reg. 15c size tin to introduce at, tin..10c

35c tin C-It Liquid Glass Cleaner, 25c

Market Baskets, covered, three sizes— 30c, 45c, 75c

Norse Crown Herrings in tomato sauce, 2 for 35c

Escoffier Derby Sauce, delicious for meats 23c

Jeffries' Mayonaisse 15c

Phlilips Floating Beauty Soap, 10c bar; special .....4 for 25c

A limit of 6 bars to a customer.

"Good To The Last Drop."

This is a high grade, good flavor Coffee. Special, pound 65c

Just Around the Corner from Everywhere

RED & WHITE CHAIN STORES

As You Please — help yourself — ask the clerk — telephone

"Who does the buying for your family." There is someone in your family who has a big responsibility. The success of a family depends on wise buying, just as the success of a business does. Let the READY and WILLING Twins assist you this week and note the high quality and low price of goods at all RED AND WHITE Stores.

SODA BISCUITS
In bulk. Fresh and crisp.
2 lbs. - 25c

CROSSED FISH SARDINES
Small fish, in pure olive oil.
Per Tin 15c

BOVRIL, 1 oz. Bottle — A healthful beef extract. 22c

CHOCOLATE BARS — All kinds. 6 for 25c

MOP HANDLES — Always handy around the house. each 19c

SHREDDED WHEAT — A well-known breakfast food. 2-23c

CLARK'S PORK & BEANS — A Splendid Winter Food
MEDIUM TIN 2 for 25c - - LARGE TIN 23c

CAMPBELL'S SOUPS, 2-25c

PEAS, CORN AND TOMATOES, 2 TINS 25c
Standard brands.

FANCY BISCUITS, Per Lb. - - 35c
We are now carrying a full line of Weston's Famous Quality Biscuits.

INFANT'S DELIGHT SOAP 4 Cakes 25c
Just one more week

PINK SALMON 1 lb. Tin - - 23c
½ lb. Tin - - 13c
A quick luncheon meat.

We are pleased to announce that in the near future we will be prepared to sell our customers a high-grade Pastry Flour under SERV-US label. Watch for the RED and WHITE week-end specials. If not convenient to call at one of our Stores, phone your orders. We give real service. FREE DELIVERY.

"Quality always higher than Price"

It's Fresh and It's Clean — It's Fresh and It's Clean — It's Fresh and It's Clean

Buy for Economy

The greater your purchase the greater the savings. We deliver your order if it amounts to $3.00 or more. Here is our weekly shopping guide that points the way to economical buying. Our lower prices do not mean lowered quality. We maintain the high-grade and buy in sufficient quantity to permit closest selling at our two shining Grocerias. Note the specials and stock up.

BISCUITS
Christie's Soda Wafers, 2 pkgs. 25c
Soda Biscuits ....2 lbs. 25c
Christie's Oat Cakes, pkg.. 23c
Robertson's Scotch Oat Cakes, pkg. 21c

Kipper Snacks, tin 7c

Christie's Fancy Mixed, per lb. 33c
Christie's Arrowroot Biscuits, lb. 29c
Cheese Wafers, pkg. ...18c
Social Tea Biscuits, pkg.. 18c
Ginger Snaps ....2 lbs. 25c

Pastry Flour, Monarch, Delight or Saxon, 24-lb. bag $1.05
Silver Moon, 24-lb. bag 93c

CEREALS
Shredded Wheat. 2 pkgs. 23c
Kellogg's All Bran, pkg.,19c
Tilson's Health Bran, pkg., 19c
Puffed Wheat ..2 pkgs. 25c
Puffed Rice, pkg. 17c

Pimentoes, tin 7c

Muffets .....2 pkgs. 29c
Rolled Oats .....4 lbs. 19c
Wheatlets .....3 lbs. 23c
Graham Flour ....3 lbs. 23c
Oatmeal, standard. 4 lbs. 23c

C. & B. Mushroom Catsup 47c

BAKER'S COCOA
½-lb. tin
19c
1 Recipe Book Free with each tin.

SUNDRIES
Carnation Milk—
Baby size .....4 tins 25c
Family size ....2 tins 25c
Knox Gelatine, pkg. ...19c
French Macaroni, pkg. ..13c

Clover Leaf Salmon, 1-lb. tin 41c

Libby Pork and Beans, per tin 12c
Clark's Pork and Beans, per tin 12c
Heinz Spagetti ..2 tins 25c

Aylmer Soup ..2 for 21c

Steel Wool ....3 pkgs. 25c
Queen's Health Salt, pkg., 15c
Snap, tin 15c
Infants' Delight Soap, 4 for 25c

VEGETABLES
Parsnip, peck 30c
Carrots, peck 25c
Potatoes, peck 26c

Cabbage, each, 5c, 3 for 25c, 2 for 25c
Turnips, each 5c
Onions .....5 lbs. 25c

Heinz Spaghetti, tin, 12c

CANNED FRUIT
Singapore Pineapple, tin, 15c
Crushed Pineapple, tin .19c
Del Monte Pears, tin ..25c

Jelly Powders, 5 pkgs. 25c

Del Monte Apricots, peeled, tin 29c
Delta Pears, tin 17c
Peaches, tin 24c

Libby's Catsup, bottle,19c

Cherries, tin 24c
Gages, tin 15c
Prune Plums, tin 21c

Castile Soap, 2 large bars 25c

FRUIT
Oranges, large, Sunkist, per doz. .....49c and 59c

Mrs. McDonald's Date and Banana Cakes, 20c, 25c and 50c

Grapefruit, wonderful value at .....3 for 25c
Extra large ....2 for 25c
Lemons, doz. 23c
Apples, doz. 35c

Rice .....4 lbs. 25c
(This is a small Carolina and a great bargain.)

Harvest Orange Marmalade—3-lb. jar ..39c
1-lb. jar 17c

It's Fresh. It's Clean. Orders of $3.00 or Over Delivered Free.

PORTER S. WHITE CO.

Phones 1960 2960 GROCETERIAS 332 GEORGE STREET 364 CHARLOTTE STREET

It's Fresh and It's Clean — It's Fresh and It's Clean — It's Fresh and It's Clean

HOME EDITION

The Evening Examiner

PROBABILITIES.
Mostly fair and mild. Saturday:—Northwest winds, cloudy with local snow flurries and somewhat lower temperature.

IF IT WILL HELP PETERBOROUGH, THE EXAMINER IS FOR IT

VOL. LIX., No. 47 — PETERBOROUGH, FRIDAY, FEBRUARY 25, 1927 — PRICE THREE CENTS

Tax Rate For 1927 Set at 36.5 Mills

PERCY COWAN OF BOWMANVILLE SENTENCED AT COBOURG ASSIZES ON CHARGE OF MANSLAUGHTER

Will Serve One Year and Eleven Months in County Jail.

ISSUES WARNING

Penalty Carries Determination to Discourage "Reckless Driving" on Highways.

COBOURG, Feb. 25.—Percy Cowan's apprehensions and prediction that "this will go hard with me" on the evening his automobile snuffed out the life of Ruby Phair, were bitterly realized yesterday in his sentence by Mr. Justice Lennox to imprisonment for one year and eleven months in the county jail here.

"They'll say I'm Cowan, the Bowmanville bootlegger, and because of that reputation this will go hard with me," he had said in Henry Phair's home on the Kingstone road in Darlington Township after Phair's 18-year-old daughter had been carried in lifeless a few minutes after she had set out for church about 7 p.m. on October 21 last and had walked a few rods along the paved highway.

The jury was out two hours and a half, and to their verdict they attached a "strong recommendation to mercy." They were unanimous virtually from the beginning of their deliberations, but did not hurry their agreement. Dinner was ordered for them when they retired at 12.30 p.m., Thursday, and "we took our time talking it over," one of the jurors told The Examiner.

If the Court's thinly veiled, rather obvious reference to the suspension of sentence on Thomas Leslie Diamond by Mr. Justice Logie at Peterborough recently in a slightly similar case had raised Cowan's hopes of escaping actual punishment, the penalty Mr. Justice Lennox imposed must have been a stunning surprise to him, and apparently it was, for he wilted in the corner of the prisoner's box as on Wednesday when cross-examined by T. L. Monahan, Crown Prosecutor, of Toronto. The sentence was also a severe jolt to the prisoner's counsel, D. A. J. Swanson, of Oshawa, whose silent reaction indicated that he was unprepared for a penalty of almost two years in jail.

A great deal of sympathy was expressed for Cowan, whose demeanor suggested a degree of culture not commonly associated with the obscure character of bootleggers. His lawyer said he was a college graduate. A Bowmanville doctor said he had been addicted to liquor. The jury manifestly accepted the Crown's accusation that he was under the influence of liquor while driving that night and did not notice the girl until his car was only a few feet from her.

Many others in the crowd that followed the trial declared their sympathy for the Phair family and their satisfaction with the Court's decision. Mr. Justice Lennox seemed to be taking pains to issue a serious warning to motorists, as he finally addressed the prisoner. His Lordship was stressing the rights of the public, including pedestrians, to safety on the highway, as outside in the sparkling sunshine a new automobile season was honking its arrival. The penalty carried a plain note of exemplariness, a reminder to the drivers of cars that in so far as his duty went he was determined to discourage "reckless scooting" about the country, as His Lordship expressed speeding, joyriding and the other grades of motor madness and pleasure.

His Charge to the Jury.

"If a person knows he is about to drive a dangerous thing, and an automobile is dangerous, if he renders himself less able to control the car than he otherwise would be, then that is a negligent act when he sets out," said His Lordship in his charge to the jury. "There has been no evidence that the prisoner was intoxicated, but there has been a good deal of evidence that he had been drinking and was under the influence of liquor when the accident occurred. There is specific punishment for driving a car while intoxicated. That is a separate offence.

"Mr. Swanson said to you that you must accept Cowan's word. There is no such rule as that. When a man goes into the witness box you do exceedingly well to approach what he says with caution. He must be an exceedingly good man who does not color his evidence a little. Mr. Swanson referred to the police testifying for the accused. Usually they are on the other side, but this is generally the observation that they are decidedly on one side or the other. I don't know the explanation of that."

His Lordship said it was not material whether the car was half off the pavement or not. "Was there

(Turn to Page 2, Please)

Italian Flag Best Seller To People Of United States

ATLANTIC CITY, N.J., Feb. 25. — United News. — Americans are prone to leave flag waving to the candidates for public office. Only one-tenth of one per cent. of the people of the United States display the National emblem on holidays, Joseph Martin told the delegates to the wholesale stationers' convention on Thursday.

When the harp on a green field was the flag of Ireland, the Irish were the most liberal flag purchasers, he said, but since the establishment of the Free State the Italian standard enjoys the largest sale in America.

LABOR ELECTED IN STOURBRIDGE

Backs Laborites' Claim That Government Has Lost Country's Confidence.

SIXTH SINCE 1924

LONDON, Feb. 25 (Canadian Press).—Labor's victory in the bye-election yesterday for the Stourbridge division of Worcestershire, which is in Premier Baldwin's own county, is held to possess more than ordinary significance as lending color to the claim of the Laborites that the Government has lost the country's confidence. Stourbridge is the sixth such Labor victory since the general elections of 1924.

W. Wellock, Laborite, polled 16,561 votes as against 13,461 for H. C. Hoghen, Conservative, and 5,935 for A. Glen Edwards, Liberal.

An interesting sidelight in the political situation is found in the Liberal press comment on the Russian note, charging the Government with sending a mild message in order to temporize and postpone the intended actual break in the relations between the two countries, until next year, when it would be possible to dissolve Parliament and appeal to the electors on the Russian rupture, which would be considered a more promising electioneering issue than anything in the Government's internal programme.

TO-DAY'S EXAMINER

Local.

Tax rate for 1927 set at 36.5 mills. Page 1.

Canada.

Percy Cowan sentenced to 23 months for manslaughter. Page 1.

Britain.

Warship sent to Nicaragua as place of refuge. Page 1.

Papers differ on note sent to Soviet. Page 16.

Laborite elected in Stourbridge by-election. Page 1.

Foreign.

3,000 regulars take position on Shanghai border. Page 1.

Ships collide in Chesapeake Bay. One life lost. Page 2.

Editorial. Page 4.

It Means Millions.
Rowdy Students.
Calling on the Lash.
Good Business.
A Rat Act—Dr. Frank Crane.

Sport

Jose R. Capablanca retains chess title. Page 14.

Lindsay curlers win Junior Tankard. Page 15.

Keene Curling Bonspiel. Page 14.

Financial, Page 16.

Mixed price movements on New York Exchange.

Wheat prices go down because of southern exports.

Trading heavy on Toronto Exchange.

Women's Interests, Page 11

Fashions, Social news, Horoscope, Serial.

Want Ads. Page 15

The market place of the community.

To-morrow

	Rises	Sets
Sun	7.2	18.1
Moon	3.5	12.14

There is no deadlier enemy to the gardener than the click beetle, sometimes called "wire worm."

Four Out Of Five Have Corsets, Says a Vendor

NEW YORK, Feb. 25. United Press. — Although flappers may scorn them, corsets are still being worn by four out of five.

A popular notion that the modern girl had discarded the supporting stays her grandmother wore is disproved by the story of Mrs. Blanchor Green, who every year makes a tremendous profit selling corsets.

Mrs. Green is authority for the statement that more corsets are being sold.

BRITAIN AWAITS SOVIET REPLY

Protest Against Spreading of Propaganda Forwarded To Russian Capital.

ACTED PROPER.

LONDON, Feb. 25 (Canadian Press)—Great Britain's stern protest to Russia was forwarded to Moscow yesterday morning by M. Rosengolz, Soivet representative in London. The British Government has threatened to break off relations with the Union of Soviet Socialist Republics if Russia does not mend her ways and cease permitting the spread of propaganda and denunciations against the British Empire.

The foreign office does not expect Russia to reply for a week or more, and among officials there is a feeling of futility with regard to any immediate definite results from the note. The general feeling, however, is that the government acted properly in administering a grave warning, so that if a break comes the Soviet Government cannot say it was not warned.

Ramsay MacDonald, the former Labor premier, in a statement today, said:

"The real question is whether this is a first step for eliminating grievances or the first step towards breaking off diplomatic relations. If the latter, I solemnly warn the government and the country that it is only going to lead to greater difficulties and to increase the liberty which mischief makers now have to damage Great Britain in every part of the world."

SHANGHAI STRIKE BROUGHT TO END

Following the decapitation of More Than One Hundred Agitators.

WORKERS RETURN.

SHANGHAI, Feb. 25. Canadian Press. — Shanghai's political strike of 110,000 workers, was about ended last night, brought to a close by the decapitation of more than 100 agitators. They were executed by the soldiers of Marshal Sun Chuan Fung whose heavy swords were used to stop the spread of propaganda by the Nationalist government agents to aid the advance of the Nationalist troops from Hangchow.

Beheadings and shootings which the proclamation of Li Pao Chang, Sun's defence commissioner, admits were by his orders, without question and without trial, probably totalled within five days at least 100. Half of these were done in public where the victims were found, but it is believed that at least fifty Chinese were executed in prisons and within military enclosures.

Agents of the Commissioner were known to have penetrated the French Concession and kidnapped some 30 Nationalist agitators. A few kidnapings were reported to have taken place in the International settlement, but these were not confirmed.

Declare Truce.

The Chinese kidnapped from foreign territory were carried off to the military headquarters, and whether they were executed or not was not known. Simultaneously proclamations declared at least a truce in the political strike and sent throngs of workers back to their jobs. It was halted partly by terrorism and partly by lack of funds of its instigators and the strikers.

Li's proclamation cancelling his orders for execution of persons found delivering public speeches and distributing leaflets or possessing inflammatory literature, said:

"I am touched by the numerous executions by my subordinates. They were prompted thereto by many orders to execute on the spot without question and without trial. This order I now rescind."

The proclamation of the general labor union said that in response to appeals from the merchant body it had taken steps to end the strike for the time being, saying, however, that "this does not necessarily mean that the movement is over because we will continue our efforts to attain our ideals."

WILL SEEK FOR ABOLITION OF EXPORT HOUSES

Counsel to Present Recommendations Before Commission for Abolishment in B.C.

BASED ON FINDINGS

Will Ask That Licenses of Different Companies Not Be Renewed.

WINNIPEG, Man., Feb. 25.—(Canadian Press.)— Recommendations which, if concurred in by the Royal Customs Commission, will mean the abolition of the liquor export houses in British Columbia, will be made to-day by Hon. N. W. Rowell, K.C., counsel for the commission. Basing his recommendations on a large number of findings which he will ask the commission to make, Mr. Rowell will recommend the enactment of federal legislation which will render impossible the continuance of the export houses. He will ask that the licenses or bonds of the Consolidated Exporters Corporation, and all its branches, the Joseph Kennedy Company, Ltd., the Commercial Bonding Company, Ltd., the British Columbia Distillery and the British Columbia Brewery be not renewed.

In addition to this Mr. Rowell will ask the commission to recommend that the evidence as to violation of the criminal code by the above companies and their officials "be forwarded to the Attorney-General for the province of British Columbia and to the Minister of Justice for appropriate action." Other recommendations providing for collection of arrears of income and sales tax from the companies included in the auditor's statement, will be made.

Evidence Complete.

Notice that findings in the case of the British Columbia export houses would be made at Winnipeg was given by Mr. Rowell during the Vancouver sittings of the commission. Then he stated that opportunity would be given until the close of the sittings at Winnipeg for witnesses who were not available at Vancouver. Now, as far as is known, all the evidence is in, and J. W. Derfarris, of Vancouver, will be here to-day to argue on behalf of certain of the British Columbia liquor interests.

The findings and recommendations which the commission counsel will ask the commission to make, are as follows:

Findings.

That the companies exporting liquors from the Province of British Columbia violated the law in the following respects:

1—Made false declarations in reference to ex-warehouse and in transit shipments and procured false clearances outward.

2—Procured false bills of health, clearances inward, and false and fraudulent landing certificates and present such documents, or procured such documents to be presented, to the government officials who under the law should receive such documents.

3—Made false affidavits to procure the importation of American whiskies into Canada.

4—Procured the printing of false labels and attached such false labels to spirits bottled by them.

5—Forged United States' revenue stamps and caused those stamps to be attached to bottles containing liquor bottled by them.

6—Purported to sell goods for export, but failed to report such goods for export but in fact sold toms authorities.

7—Sold or purported to sell goods for export but in wact sold them for local and domestic consumption. This relates to the Joseph Kennedy Company, Limited.

8—Shipped liquor through the Provinces of Alberta, Saskatchewan and Manitoba, and to places in the said provinces.

9—Promised the shipments of liquor by rail to the United States and procured or co-operated in the procuring of false way bills and other documents for the purpose of deceiving the railway authorities and the customs authorities, and failing to enter the said liquor for export.

10—Falsified books and records for the purpose of defrauding the revenue of Canada and enabling directors to defraud such revenue. This relates to Joseph Kennedy, Limited.

11—Falsely billed intoxicating liquors as "peaches" or other fruits, and shipped such liquors to purchasers in other provinces. This applies to Joseph Kennedy, Limited.

12—Fraudulently paid substantial sums of money to provincial government liquor board officials. This applies to the British Columbia Breweries, on behalf of itself, and the British Columbia Distilleries, and to Joseph Kennedy, Limited.

13—Destroyed the books and records in order to destroy the evidence of illegal and fraudulent acts

(Turn to Page 2, Please)

Parisians Make Uproar When Play Starts Late

PARIS, Feb. 25. Canadian Press. — Parisians are fussy people about their plays. They like them to start on time, and when a recent curtain ascended half an hour late, and the first words of the play were: "What time is it?" a member of the audience shouted "A quarter past nine." Pandemonium ensued and the play was further delayed.

TUNNEL BILL IS APPROVED

Subway Under Detroit River Considered By Commons Committee.

TO COST $12,000,000.

OTTAWA, Feb. 25 (Canadian Press).—A bill empowering the Detroit and Windsor Subway Company to construct a tunnel under the Detroit River between the two cities was before the Railway and Canals Committee of the House of Commons to-day, and while the committee was favorable to the bill, all the clauses had not been dealt with when it adjourned. The tunnel, it is estimated, will cost twelve million dollars.

AERIAL RIVER DRAINS LAKES

Total Evaporation Attains Flow of 384,000 Cubic Feet a Second, Says Engineer.

IN DIVERSION CASE.

WASHINGTON, Feb. 25 (Canadian Press). — An invisible aerial river, composed of ascending vapors and equal in volume and flow to the St. Lawrence, was described in testimony before Charles E. Hughes to-day in connection with the petition of Wisconsin and other states seeking to restrain the Illinois sanitary district's illegal diversion of water from Lake Michigan. Discussing the effects of the ascending vapors on the levels of the Great Lakes, Leland C. Summer, consulting engineer, witness for the defendants, said the natural process of evaporation going on over the basin of the five Great Lakes and which ultimately converges into an aerial river, attains an average of 384,000 cubic feet per second during the maximum months.

REGINA APPLICATION HEARD BY COMMISSION

Board of Trade Seeks Reduction in Freight Rates.

OTTAWA, Ont., Feb. 25 (Canadian Press) — The application of the Regina Board of Trade for a reduction of 15 per cent. in freight rates and for calculation of the rates on the actual mileage, was discussed before the Board of Railway Commissioners here yesterday. Isaac Pitblado, K.C., representing the Winnipeg Board of Trade, cross examined George Stephen, C. P. R. rate expert and attempted to show that the Regina proposal would have serious adverse results in many directions.

At present rates are based on a "constructive" or assumed mileage which reduces the mileage between Fort William and Winnipeg 130 miles for the purpose of rate making. A similar reduction is allowed between Vancouver and Glacier.

Mr. Pitblado claimed the Regina proposal would affect both eastbound and west-bound freight movements from Winnipeg and would hamper a large and growing business in fresh meats and packing house products.

Another point which Mr. Pitblado brought out was that the present traffic schedule was identical between Minneapolis and Duluth or Fort William and Winnipeg and the increasing of the rate between the two latter points would naturally and inevitably throw the traffic now carried on the Canadian lines into the hands of their United States competitors. In elaborating this point witness pointed out that competition for business was very keen, every important railway system in the United States having permanent offices in Winnipeg for the purpose of securing local trade.

Some ants carry petals or leaves as umbrellas when it rains.

3,000 REGULARS DEFEND BORDER OF SETTLEMENT

Volunteers Also Remain On Duty as Chinese Gather Near Shanghai.

BATTLE IMPENDING.

Defences Are Strengthened Along 20 Mile Front—Labor Situation Normal.

SHANGHAI, Feb. 25 (Canadian Press). — Three thousand British regulars took up defence positions along the borders of the international settlement here tonight because of the situation created by the arrival of Chinese troops in increasing numbers in the city. A big battle between the Northern armies and the Cantonese impended at Sun Kiang with the fate of Shanghai hanging in the balance. Everything points to an early encounter.

With regulars in position, the volunteer defenders of the foreign settlements remained on the alert to aid in preventing native incursions as the opposing Chinese governments struggling for possesion of the city continued to concentrate armies south of here.

The British troops occupy a 20-mile line, part of it running into Chinese territory, surrounding the international settlement. The line is considered indispensable to the defence of the city.

Defences along both international and French settlements were strengthened anew with barbed wire entanglements and sand bags, while machine guns were mounted at startegic points.

No United States Marines have been landed since the defence plans do not call for the use of these in border service.

The Volunteers' Machine Gun Company was mobilized today and held in readiness, while British troops paraded two-inch motor howitzers along the Bund.

Chinese Fleet at Sea.

Officers of the Shantung forces said that the Northern Chinese battle squadron of sixteen ships already had left Thingtao and was due very shortly at Woosung anchorage, off Shanghai.

It was reported that a clash occurred yesterday north of Kassing between Nationalists and soldiers of the defeated Marshal Sun Chuan Fang. The Shanghai labor situation is virtually normal. Not more than eighteen thousand men are still striking. However, radical intimidation of workers continues. Leaflets were distributed among post office employees promising death to those who disobeyed the strike order as soon as the revolutionary army reaches Shanghai.

Demonstration at Hankow

HANKOW, Feb. 25 (Canadian Press).—Thousands of laborers participated today in a demonstration staged as a protest against the British troop concentration at Shanghai and in sympathy with the anti-Sun Chuan Fang strike there. The demonstration was without incident.

Marines Leave Hong Kong.

HONG KONG, Feb. 25 (Canadian Press). — The transport Minnesota left here to-day for Shanghai with one thousand British marines.

Planting of vegetation in the old lake bed of Texoco, Mexico, is expected to abate the dust storms that originate there.

FIFTY YEARS IN MINISTRY.

REV. CANON G. OSBORNE TROOP, M.A.

Who celebrates to-day the jubilee of his entry into the ministry of the Anglican Church. He is well known in Peterborough having preached many times in All Saints' Church, and throughout the Dominion of Canada.

Half Mill Increase Over Rate For 1926 Is Found Necessary

Loss of $10,000 From Income Tax Among Items Responsible for Increased Levy on Taxpayers of Peterborough.

FOUR-HOUR SESSION IS NEEDED IN ORDER TO REACH THIS FIGURE

Attempt to Cut Rate to Last Year's Level Abandoned on Plea of Efficiency — Delay in Completing Storm Drains Urged.

Peterborough citizens will pay their 1927 taxes at a rate of 36.5 mills on the dollar. This figure, an increase of half a mill over 1926, was reached by the Finance Committee of the Council after four hours of wrestling with estimates, and the increase can be charged to the fact that the increased exemption from municipal income taxes, promised by the Premier and at present implemented by an Act of the Legislature, will cost Peterborough $10,000, or six-tenths of a mill.

Aldermen McIntyre and Hancock held out for last year's rate, urging that the people would appreciate the Council's attempt to keep the rate down even if it were impossible to show a surplus at the end of the year. They moved an amendment, that the rate be set at 36 mills by striking out $6,500 of the $10,000 included for surface drains, $1,000 from the estimate of the Mothers' Allowance Board requirements, and $1,000 from the miscellaneous account. If this could not be done, Alderman McIntyre declared, he would prefer that the item of $7,000 included for a new ladder truck for the Fire Department and struck out, be again included and the rate made 37 mills. This item was being left out, as the Aldermen decided that the purchase should be financed by the issue of debentures or in some other manner.

In opening the meeting, Chairman Ald. Phelan said that he and City Treasurer Frank Adams had gone over the figures and the estimates as tabled by the different committees and other bodies would make a rate of 36.74 necessary, after allowance for the loss of income tax. A cut of $14,000 would be necessary in order to get back to 36 mills. Half of this would be secured by buying the fire truck on debentures.

Items Added

When all the items had been checked over, there had been added $986.50 for the Police Department and $560 for the purchase of lots next the incinerator, while the Exnext the incinerator. These increases balanced against the $7,000 cut off, made the rate 36.6, and Aldermen Fife and Macdonald moved that it be struck there. Ald. Fife said that last year's Council had been returned, a tribute to the efficiency with which the work had been done, and the people had expected an increase in the tax rate. Even at that, the increase was only equal to the amount needed to counteract the loss from income taxes.

Ald. McIntyre disputed the statement that there was a loss of $10,000. He said that the assessment of the city had been increased, making the net difference in taxes $5,000, while there had been a surplus of $9,000 last year. Thus, he said, there was $4,000 more at the same rate. In reply, Ald. Fife pointed out that the operation of the sewage disposal plant would cost $6,000 more than last year, when it ran only part time, and that $3,200 was needed to pay for the Dobbin and Russell properties bought last year. He claimed that the citizens would know of the loss incurred and would believe that the efficiency of the city services was being impaired if the same rate was struck.

Drain Useless Till Complete

Ald. Fife attacked the proposal to strike off $6,500 from the estimate for storm drains. The amount left would be enough to build the drain at the DeLaval, and it would be necessary to leave the west end system incomplete and useless until next year. He was supported in this by Aldermen Macdonald and Stocker, who agreed that the drain was approaching the stage where it would be of some use.

Mayor Holloway's suggestion that a little paring would make a rate of 36.5 mills possible was accepted by Aldermen Fife and Macdonald and they agreed to change their motion. On the vote being taken, the amendment was supported only by the mover and seconder, Aldermen McIntyre and Hancock, and the motion carried.

When the item of $900 for the Manufacturers' Committee for advertising and other efforts to secure industries was passed, the statement was made that the amount spent would depend on what turned up,

(Turn to Page 2, Please)

Hungarian Judge Claims General Feng As Brother

BUDAPEST, Hungary, Feb. 25 (Canadian Press).—Feng Yu Hsiang, "Chinese Christian General," is in reality a Hungarian adventurer who served for a period in the United States Army before going to China. This statement is made by Judge Fengya, of Kassa, Czecho Slovakia, who declares the General is his brother.

WARSHIPS SENT AS REFUGE ONLY

British Papers Stress Point That U. S. Protection Was Not Assured.

DISCUSS NICARAGUA.

LONDON, Feb. 25 (Canadian Press).—In view of the British Government's order to the cruiser Colombo to proceed to Nicargua, the London morning newspapers give considerable space to the Nicaraguan situation. They emphasized the statement of the Foreign Office that the warship is being sent merely to provide a refuge for British nationals if that becomes necessary and that the Colombo was not ordered to Nicaragua until it was indicated that there could be no further assurance of United States protection for the lives and property of Britishers.

SUICIDE FOLLOWS DOUBLE FATALITY

Apartment House Manager Kills Himself When Tenants Are Asphyxiated.

CHICAGO, Feb. 25 (Canadian Press).—Mrs. Willie Rineau, 43, and her eighteen months' old baby were found dead in their suite in a fashionable apartment to-day. Death apparently was caused by fumes from liquid cyanide of potassium, which had been used to fumigate an empty apartment. When informed of the two deaths, John Rich, manager of the apartment, slipped down to the boiler room without commenting to his wife and two adopted children and shot himself, dying instantly.

C.N.R. STATEMENT TO BE ISSUED SOON

Minister Tells Committee Financial Report To Be Out Early.

OTTAWA, Feb. 25 (Canadian Press).—The annual financial statement of the Canadian National Railways will be issued at the earliest possible moment, Hon. C. A. Dunning, Minister of Railways, told the Committee of Railways and Shipping of the House of Commons to-day.

There are now 25 women aviators in Europe.

All Peterborough Will Be Talking Tomorrow About "THE EPIC OF EVEREST" See It at St. Paul's Tonight and You Can Talk Too

GUARDING CITY AGAINST ATTACK OF DESERTERS

Foreign Resident at Shanghai Prepare For Possible Invasion.

PREVENT LOOTING.

Chang Tsun Chang Assumes Complete Control of Kiangsu Province.

SHANGHAI, Feb. 25.— (Canadian Press.) — Foreign residents were called to arms in Shanghai today to prevent possible invasion of their settlements by defeated and demoralized soldiers of Marshal Sun Chuang Fang, deposed ruler of this province of Kiangsu.

Volunteer companies of Americans, Portuguese and Japanese mounted guard to halt any irresponsible body of Chinese soldiers from pouring into the foreign districts and looting homes and business houses as was done a week ago at Hangchow by the same troops before they were forced from that city by the victorius invading Cantonese.

Train loads of Sun's troops arrived from Sungkiang, 28 miles south of Shanghai, where the army of 40,000 men was reported crumbling and falling back toward Shanghai. without waiting for the attack of the Cantonese, moving northward from Hangchow.

A race developed yesterday for possession of Shanghai between troops from Shantung Province under General Chang Tsun Chang and the army of the Nationalist government. Apparently the Shantungese won.

Chang Tsun Chang, once Sun's adversary in the field and recently his supposed ally in the alliance of northern war lords, assumed complete military control of Kiangsu Province, Sun Chuan Fang, only a few months ago war lord of 113,000,000 people of five eastern Chinese provinces, apparently has retired to private life, his whereabouts unknown— a great figure toppled by Cantonese military force and political propaganda, and the duplicity of his ally.

The Shantung troops are pouring into Shanghai to go south to meet the Cantonese enemy almost at Shanghai's gates. Three thousand arrived to-tay from Nanking, and 5,00 are expected daily for the next few days to build up the resisting force against an advancing army said to number 50,000.

The Cantonese are nearing Sungkiang by rail and water from Hangchow. Deserters from Sun's beaten army were halted in their flight toward Shanghai by the arriving Shantung troops. A clash took place so-night at Lunghua, six miles from this city. The Shantungese disarming the fleeing men of Sun.

While Japanese and American volunteers remained on duty all night to guard their concessions against invasion, the lights of some thirty foreign warships burned steadily as the men of war rode at ancor in the Whangpoo river before the city. More than 10,000 foreign soldiers were in the city ready for the call.

OLD MASTERS

When our two souls stand up erect and strong,
Face to face, silent, drawing nigher and nigher,
Until the lengthening wings break into fire
At either curved point—what bitter wrong
Can the earth do us, that we should not long
Be here contented? Think. In mounting higher,
The angels would press on us and aspire
To drop some golden orb of perfect song
Into our deep, dear silence. Let us stay
Rather on earth, Beloved—where the unfit
Contrarious moods of men recoil away
And isolate pure spirits, and permit
A place to stand and love in for a day,
With darkness and the death-hour rounding it.

—Elizabeth Barret Browning: From "Sonnets From the Portuguese."

British Labor Man Feted By Congress

CANTON, China, Feb. 25.—(Canadian Press).—The International Workers' Congress delegates, Mann, Doriot and Browder, British, French and American, respectively, arrived here Wednesday as guests of the Nationalist government. They were entertained and feted. The object of their visit is closer international labor co-operation.

HOUSE APPROVES FEDERAL SCHEME

Alberta Legislature Considers Amendment To Old Age Pension Bill.

ADOPT MOTION.

EDMONTON, Feb. 25 (Canadian Press)—Dividing along solid party lines with the Liberal, Labor and Conservative groups opposing the government, the Alberta legislature Wednesday adopted, by a vote of 41 to 16, Premier J. E. Brownlee's amendment to the old age pensions motion brought before the house by the Liberal leader, Joseph T. Shaw, Bow Valley, on Tuesday. The Brownlee amendment asked that old age pensions should be a federal matter and that the scheme should be Dominion-wide.

Mr. Shaw's motion asked the legislature, in view of the fact that an old age pension bill was before parliament, to pass legislation in harmony with and complementary to, the federal legislation now before the Ottawa house.

RADIO PROGRAMS

FOR SATURDAY, FEB. 26.

6
WHK (278) Cleveland—Dance orchestra.
KDKA (309) Pittsburgh—Band.
WBZ (333) Springfield, Mass.—Concert orchestra; farm talk.
WGY (379) Schenectady, N.Y.—Orchestra.
WEAR (492) New York—Dinner orchestra.

7
WGN (303) Chicago—Markets; children's program; ensemble; almanack.
WLS (345) Chicago —Markets; organ; sports; orchestra.
WLW (422) Cincinnati—Organ.
WMAQ (447) Chicago—Organ; orchestra.
WRC (469) Washington—Bible talk;
WEAF (492) New York—Orchestra.
KYW (526) Chicago —Children's story; dinner concert.

8
WORD (275) Chicago—Concert orchestra.
WSM (283) Nashville—Vocal and instrumental.
WLS (345) Chicago—Orchestra; organ; soloists.
WTAM (389) Cleveland—Orchestra and soloists.
WLW (422) Cincinnati—Children's program; Ford and Glenn.
WJZ (454) New York—Vocal. Boston symphony orchestra.
WEAF (492) New York—Musical comedy hits.
WIP (508) Philadelphia—Sports; concert.

9
WBBM (226) Chicago—Orchestra; songs; safety play; musical.
WHK (273) Cleveland—Orchestra.
WGBS (316) New York—Vocal; piano; bridge game.
WLW (422) Cincinnati — Dance orchestra; Hawaiian music.
WJZ (454) New York—Musical.
WEAF (492) New York—Walter Damrosch and New York Symphony Orchestra.

10
WMBB (250) Chicago—Orchestra.
WGN (303) Chicago—Grand opera selections.
WGBS (316) New York—Vocal; orchestra.
WTAM (389) Cleveland—Vaudeville program.
WMAQ (447) Chicago—Musical.
WJZ (454) New York—Orchestra.
WRC (469) Washington—Dance orchestra.
WEAF (492) New York—Vincent Lopez and orchestra.

12
WHAG (216) Richmond Hill, N.Y.—Orchestra.
WMCA (341) New York—Entertainers.

BURNED TANKER YIELDS BODIES

Remains of Two Found Aboard Oil Ship "Black Sea."

MEN SWIM ASHORE.

BROOKLYN, N. Y., Feb 25. — United Press. — Two unidentified bodies were found yesterday on the oil tanker Black Sea, whose cargo of 25,000 gallons of gasoline and refined oil went up in flames late on Wednesday, after an explosion while the ship was being filled at the Standard Oil refinery at Bayonne, N. J.

Other bodies may be found, but the starboard side of the vessel was still red hot when a police launch arrived yesterday, and search was impossible.

Company officials reported after the fire yesterday that the crew of 29 had been accounted for. At the time of the explosion there were some thirty additional laborers on the ship or the pier.

As soon as the ship caught fire it was moved out into the river and towed to the mud flats of Brooklyn. Nine of the crew, including the captain remained on board to fight the fire but were compelled by the heat to jump overboard. They were picked up by tugs.

SEA OF FIRE.

CAMDEN, N.J., Feb. 25. — The captain and mate of the oil tanker Socany, leaped into a virtual "sea of fire," caused by blazing oil on the surface of the Copper River here yesterday and swam 50 feet to safety uninjured.

Chris. Christiansen, the captain, and Ole Johnson are the survivors of the harrowing experience. They were alone on their ship.

The fire, one of the most extraordinary ever witnessed here, started on a lumber barge, and within a few minutes had spread over several hundred square feet of the river's oily surface.

WEDDING BELLS.

CRESSEY—BRILL.

OMEMEE, Feb. 25.—A very pretty winter wedding, of much interest to Omemee people, took place at the home of Mr. and Mrs. Benjamin Brill, 83 Fisher Street, North Bay, on Monday evening, February 7, when their daughter, Charlotte May, was united in marriage to Harry Cressey, a former Omemee boy. The bride was prettily attired in a coral peach georgette dress, trimmed with diamante and satin trimmings, and carried a shower bouquet of Ophelia roses and lily of the valley. Miss Beth Thompson acted as bridesmaid, and wore a georgette gown of robin's egg blue with silver and lace trimmings, and carried sweetheart roses. Dr. Irving T. Brill of Timmins, brother of the bride, assisted the groom.

During the signing of the register, Mr. William Leighton sang 'All Joy be Thine," accompanied by Miss Jean Rankin at the piano.

A dainty buffet luncheon was served to about fifty guests, the bride's table being tastefully decorated with tulle streamers and roses. Toasts were proposed by Mr. G. B. Alford, Mr. John Small, Dr. Brandon, Mr. McCluskey, Dr. Brill and the father of the bride.

The happy couple left on the 10.40 train for Toronto and eastern points, the bride travelling in a blonde georgette dress trimmed with pleating and gold embroidery, over which she wore a seal coat and rose hat trimmed with gold.

Mr. and Mrs. Cressey were the guests last week of Mr. and Mrs. Cecil Corneil, who took occasion to entertain a number of friends at a dinner party on Tuesday evening in their honor. The table was centred with a tempting wedding cake, while streamers of rose with matching candles and myriads of hearts adorned the snowy cloth. Added to the table decoration was a huge red Valentine, from which each guest drew a favor to which was attached a humorous quotation.

A toast to the bride was proposed by Rev. E. W. Rowland, and ably responded to by the groom, and a very pleasant evening was enjoyed in music.

OBITUARY.

JEAN McGARVEY.

MARMORA, Feb. 25.—Jean, infant daughter of Mr. and Mrs. Matthew McGarvey, passed away on Monday evening. The funeral was held at the home on Wednesday afternoon and conducted by Rev. C. J. Beckley. Interment took place in Marmora Cemetery.

EYESIGHT CONSERVATION.

A large majority of the human race have defective vision, most of which is remediable. Under exacting conditions most eyes are working under strain. Are your eyes properly protected? Let us examine them. See W. H. Lacey, Optometrist, 410 George Street. For evening appointment 'Phone 1160, 1084-J.

Only 83,082 out of 100,000 live through their teens, according to a recent university survey.

PERCY COWAN OF BOWMANVILLE

(Continued from page one.)

anything in this case that made it unavoidable that this death should occur? Cowan says he didn't see the girl until he was 4 or 5 feet away. In arriving at your verdict, don't let sympathy for the parents influence you in finding him guilty."

Sentence of the Court.

To His Lordship's formal question, "Have you anything to say why the sentence of this court should not be passed upon you?" Cowan answered "No."

Mr. Swanson—The prisoner has been ill, My Lord, and has suffered more perhaps than a man who might have been sent to jail. This was his first offence. He has had a good record. He is a married man with two children. I hope you can see your way clear to imposing a suspended sentence.

His Lordship shook his head.

"You have had an eminently fair trial," he said to Cowan, "and you had a charge to the jury as favorable as it could possibly be. If the jury had considered you not guilty it would not have been any source of regret to me. It would have relieved me from a very serious duty. I have no doubt at all that the verdict of the jury was eminently just.

"About the question of liquor it is not for me to say which side was true. I have a strong opinion that drink was at the bottom of this, and I am not at all convinced you did not have something to drink on this occasion.

"It must always be a serious trouble to you all your life that you caused the death of this girl, assuming that you are a man of good character. You do not look like a man of criminal intent. Bootlegging does not enter into my consideration one way or another. It is not considered as heinous an offence as it ought to be.

"What concerns us is the death of this girl on a public highway, where I know there is liability to accidents, and for the safety of the public there must be a rigid amount of care exercised by everyone driving a motor vehicle.

"It is said you have a wife and two children, but you had them before this accident. We often hear that appeal to sympathy, and it seems there's almost a case in which there is not a plea for a poor old mother or somebody else who was not thought of until some one has offended against the law."

His Lordship said he had experienced great difficulty in deciding what punishment he should inflict. There must be a public example, especially before the minds of those who are reckless, and who go "scooting" about the country, regardless of everybody. There should be no uncertainty as to what is done when the death of a person is caused in such cases.

"I know there was a case at Peterboro recently in which suspended sentence was given. The man who caused the death in that case was in this court-room two days ago. I don't know why sentence was suspended in his case, and I don't question at all that in the instance it was correct. I should be glad if I could see my way clear to do the same with you, but I can't forget that these people who helped settle this country have lost a daughter whose memory will be a grief to them the balance of their lives.

"The sentence upon you for the offence of which you have been found guilty is that you be imprisoned in the county jail for a period of twenty-three months, one year and eleven months."

The Crown's Summary.

Mr. Monahan told the jury that Ruby Phair had a perfect right to be walking along the highway on the Thursday night she started out to church, and it was Cowan's duty to operate his automobile in a manner that would not result in a menace to anyone else legally using the road. She had gone only a few rods from her home when she was run down, and instantly killed. Brown the bus driver, was able to see the girl. He watched the car as it approached him, and at the same time moved over to his own edge of the road to give Cowan ample room.

"Barnett, an occupant of the bus, saw the girl plainly. These two saw her. Why didn't Cowan see her. He admitted that beyond 75 feet he would be able to see her. Then if he were lookin', why didn't he see her? Was it because he was talking to his friend Christie? I do not say he was intoxicated, but we have strong evidence that he was under the influence of liquor. Was it that he was unable to see her because of that condition? He admits that a man who had been drinking would be less likely to be able to notice an object ahead of him."

Mr. Monahan said that surely the best judge of a man's condition, mentally or otherwise, is a physician.

"You wouldn't call in a lawyer to decide whether a man was under the influence of liquor or not. In this case we have the evidence of Dr. Bird and Dr. Hoig, and one of them is Mr. Swanson's family physician. The Crown does not charge that Cowan was intoxicated, but we do say that he was under the influence of liquor and in the words of these two doctors he wasn't in fit condition to drive a car. They found that opinion because of Cowan's swaying, his statements, and the smell of liquor from him.

The Defence Plea.

Mr. Swanson said a conviction should not be ma If Cowan acted as a normal a reas ble man would act. He had driven a car for more than 20 years and all the experience of that time a behind his driving on the night of the accident. Everything he did, counsel argued, was what a reasonable man would do to avoid striking the girl as soon as he saw her danger.

"Liquor has been interjected into this case," Mr. Swanson said. "If you believe Cowan had a drink or two, is a matter for you to decide, or whether he had drunk to the point that he was a menace to the public. You are not trying Cowan as a bootlegger, any more than if he were a fisherman or laborer. What we have to determine is whether by his negligence he was responsible for the death of the girl. What his business was does not enter into it. I remind you that Chief Jarvis and Constable Hall did not smell liquor on Cowan, and they were both close to him."

Mr. Swanson reviewed the testimony of the witnesses in detail especially with regard to statements bearing on signs of liquor. "The two doctors called by the Crown are honest and honorable men, but they are as likely to be mistaken as you and I are. I suggest to you that when it was seen and said that this man was Cowan the bootlegger, it was thereby suggested in the minds of these doctors that he had been drinking. You know that is a common experience—I say that these doctors then imagined Cowan had been drinking."

Mr. Swanson emphasized the fact that the prisoner had never before been in any court trouble. "You saw he was a man of considerable culture —a gentleman of mind, not so much of appearance, and I contend you must accept his word when he says he did not have a drop of liquor that day. He is innocent until he is found guilty, and he is innocent before you now. If you do not accept his word you stamp him as a liar and perjurer."

SHIPS COLLIDE IN DENSE FOG

Girl Killed As Result of Collision on Chesapeake Bay.

NARROW ESCAPES.

BALTIMORE, M.D., Feb. 25. — (Canadian Press).—Death darted a cold hand into a dripping fog blanket on the bosom of the Chesapeake early to-day, but of the more than 200 lives at which it snatched, only one was taken, Miss Virginia Starkey, of Baltimore, a passenger in a forward cabin of the Chesapeake Bay Line steamer City of Annapolis, which sank after collision with its sister ship, City of Richmond, was missing when passenger lists were checked here. The ship's records showed 100 persons aboard, 47 passengers and 53 of the crew. Ninety-nine were found safely on the decks of the City of Richmond after the City of Annapolis sank.

The palatial liners, which nightly saluted each other 100 miles down the bay on the route between Baltimore and West Point, Virginia, loomed from the fog like specters Thursday morning. The whistle notes which ordinarily wafted courteous greetings swelled to bellowings of disaster. The ships met not quite head-on, at an angle which sent the bow of the City of Annapolis glancing off, and drove the knife-like prow of the City of Richmond fifteen feet into her sister's port side, just forward of the forward gang plank.

Stove In Side.

Miss Starkey occupied cabin 79, directly in the path of the City of Richmond's rending prow. Another passenger, Marshall Lee, of Baltimore, awoke to find the City of Richmond's prow in his state-room and the cabin filling with water and steam. He escaped with a wrenched back.

Rives Fleming, president of the Cameron Stove Company of Richmond, Va., who occupied cabin 78 on the City of Annapolis, told of his bed being crumpled by the City of Richmond's invading hulk a few minutes after he had left it. He said cabin 79, which adjoined his, appeared totally crushed. Fleming's life was saved by a glance from the porthole when the sirens awoke him. He saw the hulk of the City of Richmond bearing down, and rushed across the room before the vessels crashed. His cabin door was jammed shut but panels were knocked out and a ship's officer pulled him free.

A woman's screams, which continued for five minutes, were heard by George Stieff, of Baltimore. He ran on deck to find the ships "jammed in a knot together."

Statements of both Captain Welling and Captain G. C. Clayton of the City of Annapolis, made when they reached Baltimore, were substantially alike. Both said the other had appeared suddenly from the dense fog. Both had sirens sounding and both attempted to reverse their engines, but it was too late.

SLEW SWEETHEART.

Girl Surrenders and Confesses Chicago Shooting.

CHICAGO, Feb. 25—(Canadian Press).—Florence Stokes, former sweetheart of James Glennon, who was slain on Tuesday night, has surrendered and confessed the shooting.

Indiana Senate Favors Sterilization Of Unfit

INDIANAPOLIS, Ind., Feb. 25 (Canadian Press).—The Senate of the Indianapolis General Assembly has passed a bill permitting eugenical sterilization of mentally unfit confined in state institutions. The vote was 35 to 10. The measure now goes to the House.

HALF MILL INCREASE OVER RATE FOR 1926

(Continued from page 1.)

and Ald. Denne expressed the hope that something would turn up, even if the appropriation were exceeded. "There's not much there to make anything turn up," was Ald. Greene's comment.

Police Estimates

Criticism of the administration of Chief Newhall was voiced by Ald. Stocker when the Police Department estimates were considered. He said that the Chief was making a convenience of the city by hiring a man on the force in the winter time and using him for his own garden in summer. The item of $300 as salary for the Chairman he also considered unnecessary saying that it meant $30 each for ten short meetings. Two hundred dollars was not needed for the convention, according to Ald. Stocker, because it did not cost a man and his wife anything to go, as the railways and other agencies "franked him through." He said that the aldermen did not know how long the chief worked, as he was away at his convention for some weeks and down the river for a time every summer.

Inability of the Council to do more than grant the whole amount asked for or to cut it without specifying what items were to be left off was conceded by Ald. Stocker, who said that previous councils had secured this right. He bemoaned the lack of an "unmuzzled press" to deal with such matters, and also the lack of backbone of the Council.

The increase in the police estimates was made up largely of an item of $600 for half payment of insurance on the force, and $200 additional for Police Matron Adjutant Amy Wood. Mayor Holloway said that if these items were struck out the chief could get along on $25,000 but that he would recommend that they be included. Ald. McIntyre favored accepting the Mayor's recommendation, and Ald. Stocker said it would be money well spent.

Miscellaneous Grants

Among the special grants passed was one of $300 for the Peterborough Hockey Club. Another, put on the list for the first time at the suggestion of Ald. Ackerman, was $100 for the Humane Society. When this was passed Ald. McIntyre pressed for an increase in the grant to the Sick Children's Hospital from $25 to $100, saying $100 for dogs and $25 for children seemed out of proportion. Mayor Holloway said "These are our own dogs," and pointed out that any patients sent to the hospital would have to be paid for either by their parents or by the city.

An item of $500 for improving James Stevenson Park was questioned by Ald. McIntyre. He proposed that the houses could be left there for another year, saying that the present would be a poor time to try to sell them. Ald. Cotton answered that the money would then be needed to repair them, setting out the bad state of the roofs. Ald. Hancock sounded a note of optimism when he said that if people continued to come to Peterborough as they had in the past two weeks all the houses would be needed.

Ald. Cotton said that the Council had gone over the park and decided on a scheme of improvement, and now at the first meeting an attempt was being made to throw it out. Ald. McIntyre asked what they would do for money and said it could be left until next year. Ald. Greene said, in reply to this, "As long as you're on the Council we will have the same fight over the estimates.

Detailed figures will be given in The Examiner tomorrow.

NO PROPOSAL RECEIVED.

Japan Not Asked To Take Part in Three-Power Conference.

TOKYO, Feb. 25.—(Canadian Press).—Japan has not received any official proposal for a three power naval conference as the recent United States move contemplated a five power parley only, Baron Shidehara, foreign minister, told the Diet today.

Beggar Takes $300 Weekly; Wife Wintering In Florida

NEW YORK, Feb. 25 (Canadian Press).—Horton Malone, legless beggar, who in dress clothes has been going to parties from his hotel suite in a three thousand dollar car, while his wife has been wintering in Florida, is to spend a month in the workhouse. A detective who watched the substantial pity bestowed on him as he pushed himself into crowds on a little rolling platform, figured he was taking about three hundred dollars a week.

EXHUME BODY FOR INQUEST

Post Mortem Held on Indian From the Saugeen Reserve.

DIED AFTER QUARREL.

SOUTHAMPTON, Ont., Feb. 25 —The body of David Thompson, the Saugeen Indian, aged 65, whose death on the Reserve here on Dec. 2nd last is being investigated by the Crown authorities, was exhumed at the Indian cemetery yesterday afternoon. The body was later brought to Southampton, where a post-mortem was conduced by Dr. C. J. Laird, of Southampton, and Dr. C. C. Belyea of Port Elgin. A coroner's jury was impanelled and, after viewing the body the inquest was adjourned until Wednesday, March 9, when a full report of the medical examination will be presented to the jury.

Thompson's death occurred just three days after a quarrel with another Indian, while they were cutting wood in a bush at a place near here known as the Scotch Settlement, and there are certain grounds for suspicion that injuries he may have received at the time may have had something to do with his death. It is understood that the post-mortem reevaled that the man had been in a fairly healthy state at the time of his death, yet it could not be found that he had suffered inter nal injuries that would cause his death. There were other things, however, which could not be given out for publication until the inquest was held.

An Introduction of Captain Noel

Folks, meet Captain John B. Noel, F.R.G.S., explorer-lecturer, who will give his cinema-illustrated lecture at St. Paul's Church tonight.

As long ago as 1913, the urge to explore unknown and dangerous places made itself felt in Captain John Noel. In that year he made a perilous journey in disguise to Tibet and succeeded in approaching nearer to Everest than any white man had hitherto done. He later received the Cuthbert Peak grant of the Royal Geographical Society for exploration in Tibet and in the Mazandaran forests of the Caspian Provinces of Persia. He retired from the regular army in 1920 and was appointed photographic officer of the 1921 and of the three subsequent Mount Everest Expeditions; upon each of which hazardous journeys he won for himself not only high public praise, but also the unstinted admiration of his fellow-explorers. To quote Lieutenant-Colonel E. F. Norton in his record, "The Fight for Everest, 1924": "Noel was absolutely indefatigable in his efforts to recover every phase of the daily life and of the achievements of the Expedition. . . He was usually off ahead of the main party in the morning and was the last to arrive in camp in the evening." Elsewhere Lieut.-Colonel Norton records how once, when returning from an exceptionally tiring ascent, the party was met by Capt. Noel some distance from camp, carrying a most welcome supply of hot soup. "Noel had a peculiar genius for coming out strong at times like this."

WILL SEEK FOR ABOLITION, ETC.

(Continued from page one.)

and to prevent the detection of such wrong-doing. This applies to Consolidated Exporters and Joseph Kennedy, Limited.

14—To defeat the purpose of the enquiry, important officials and employees of the following companies,: Brewers and Distillers Vancouver Lt., British Columbia Breweries, 1918, Lt., Joseph Kennedy, Lmited, Regal Exporters, Ltd., Reisfel Bros., Consolidated Exporters Corporation, Lt., and its associated companies, Ranier Brewing Company of Canada, Ltd., United Distillers, Limited, and Amalgamated Brewers Agency of British Columbia, Limited, absconded.

15—Defeated the true intent of section 171 (4) of the Excise Act by shipping raw whiskey abroad and having same reshipped to Canada.

By failure to make export entries of liquor exported and by making false entries of the destination of shipments of liquor, the exporting companies prevented the government of Canada from discharging its obligation under the anti-smuggling treaty with the United States.

Statue Too White; Given Bath Of Tea

LONDON, Feb. 25.—(Canadian Press.) — The recently unveiled statue of Joseph Chamberlain in the lobby of the House of Commons is so pure and white that it has been given a bath of tea to tone it down. The bath proving ineffective, it will be doused with caffeine.

CASTLETON MAN GETS NEW TRIAL

Morgan Hall To Stand Trial at Cobourg Fall Assizes.

TWO CHARGES

COBOURG, Feb. 25. — The new trial of Morgan Hall of Castleton which was ordered a week ago at Osgoode Hall by the First Appellate Division has been traversed to the Fall Assizes. Hall was yesterday admitted to bail of $1,500 in two sureties, $1,000 by George Thompson of Cobourg and $500 by Mr. and Mrs. Ernest Gall.

The appeal was granted from the sentence by Mr. Justice Logie here last fall to three years in the penitentiary at Kingston on Hall's conviction by a jury on a serious offence. The principal witness at the former trial was Lily Forster, 25 years of age. The Appeal Court's decision stated that there was misdirection of the jury and failure to place the defence fully and fairly before the jury. Hall now faces two charges, the original one and another in which the charge is modified and reduced.

GLAND OPERATION IS A TOTAL LOSS

Absolutely No Use To Profession, United States Decides.

(By Gerald P. McLean, United Press Staff Correspondent.)

CLEVELAND, O., Feb. 25.—The leading American physicians were united yesterday in agreeing that the much-discussed monkey gland operation has turned out to be a total loss to the medical profession.

What was reputed to be the "inside story" on a treatment that was once hailed as an up-to-date fountain of youth reached the ears of doctors who are getting the "low-down" on their business at the annual convention in Cleveland of the American College of Physicians.

London society women, it was understood, have become victims to the rejuvenation fad in large numbers, and their conduct has become increasingly simian in tendency. They play apish tricks and declare a preference for nuts, raw vegetables and similar monkey foods, the gossip goes.

Dr. William A. Ackroyd, Binghamton, N.Y., heard the scandal and uttered an emphatic, "I told you so."

"It's just as clear as sunlight," Dr. Ackroyd said. "My observation has been that the skittish old parties who get a set of ape glands act like two-year-olds simply because six weeks' peace and rest in a hospital will put any man on his feet again. Another thing, they really believe they are going to lose 30 years at one blow—and that helps, too."

Dr. W. N. Craig, St. Louis, Mo. told one.

"I understand that operations were performed on six members of an exclusive club in St. Louis," he said. "After their release from the hospital they were brought back to their elegant quarters and put in bed. The next morning club members found all six roosting in the trees outside the window. And, would you believe it," he added, "those men have eaten nothing but cocoanuts and a few bananas."

SESSION OVER BEFORE EASTER

Parliament Expected To Prorogue About April 14.

OTTAWA, Feb. 25.—(Canadian Press).—Prorogation of parliament by Easter is now forecast in parliamentary circles. Easter falls this year on April 17 and rumor is that prorogation may take place about Thursday, April 14.

DON'T IRON IT.

It is better to stretch knitted silk underwear than to iron it if you want to get the greatest possible wear from the garments.

Shot Gun And Mop Form Apparatus For Suicide

SYRACUSE, N.Y., Feb. 25.—(Canadian Press).—Sitting in the front window of his former home late Wednesday, Frank T. Hidde, 45, awaited the coming of his wife and children. Opposite him on another chair he had propped up a shot gun and his hand held a mop. As Mrs. Hidde and her daughters stepped from an automobile in front of the house he touched the trigger of the gun with the mop handle and the entire charge from the weapon entered his heart.

Domestic difficulties.

Lyrics Of Life

(By Douglas Malloch.)

FROST PICTURES

I know what all the pictures mean
God paints upon the window-pane.
He always paints a tropic scene
When winter whistles up the lane
Or down the street—gigantic trees,
And lovely palms, and things like these.

The window's full of graceful leaves
And covered with the prettiest ferns.
Although the winter whines and grieves,
Summer that very night returns
A little while upon the glass
With southern flow'rs and tropic grass.

It's just to remind us children all,
And grown-ups, too, when winter's here
To think of summer. Snows may fall
And winds seem cold and days seem drear,
But God has written on the pane
That Summer will soon be here again.

ROBT. FAIR CO. Ltd.

Very Special Prices For Tomorrow

LAMP SHADES
Jap Wicker Silk-Lined Shades, 16-inch at bottom. Regular $3.00 and $3.50. Each... **$1.50**

SHOT TAFFETA
New shades, in the all-silk quality, 36-inch, yard..... **$2.50**

FUGI SILK
Best quality, in a wonderful variety of colors, 29-inch, yard..... **79c**

$1.75 BLACK SATIN
The famous colored edge Duchesse quality, 36-inch, yard... **$1.25**

FRILLED SCRIM CURTAINS
With cretonne insertion, white only, 2¼ yards long by 31 inches wide. Pair..... **98c**

OPAQUE WINDOW SHADES
Cream or white. Size 37 x 70 inches. Brackets and nickle pull included. Each..... **85c**

RUBBER DOOR MATS
Hand - moulded, in brown, with neat design, 18 x 36 inches. Each..... **1.39**

$5.00 DOZEN ALL-LINEN NAPKINS
Double and single damask qualities in the lot. A big bargain. On Sale at, each..... **25c**

$7.00 DOUBLE DAMASK TABLE CLOTHS
Extra heavy quality, all-linen. We secured a bargain of 20 Table Cloths, all 2 x 2 yards, for half-price..... **3.50**

2 AND 3-PLY YARN
"Wheeling" Brand Factory Yarn. All wanted shades. Regular $1.10, for, lb..... **85c**

REMNANTS

TOMORROW IS OUR ANNUAL SALE OF REMNANTS AT SUCH A LOW PRICE THAT YOU WILL BUY MANY OF THE ENDS

Sheetings, White Cottons, Factory Cottons, Pillow Casing, Towellings, Table Damask, Flannelettes, Ginghams, Chambrays, Voiles and many other lines.

TOWELLING
Pure linen, roller quality, plain and striped. Regular 20c. Yard, **15c**

"WABASSO" CIRCULAR PILLOW COTTON
42 and 44-inch, for, yard..... **35c**

BED SHEETS
2 x 2½ yards, deep hem, good quality. $1.35 value. Each, **$1.00**

FLANNELETTE BLANKETS
White or grey. Large size, 72 x 87 inches. Every ticket bears our name, which is a guarantee to you. Pair..... **$2.59**

$9.00 COMFORTERS
Just 5 of them. All odd lines to clear. Panelled. On sale to-morrow at... **4.50**

$1.10 TWILLED SHEETING
Bleached, English make, an A1 quality, 72 inches wide, for, yard..... **75c**

22c WHITE AND STRIPE FLANNELETTE
You will want a good many yards of this big 1-day special at this price. 27-inch. All-white and plenty of stripes. Saturday special, yard..... **15c**

59c SHEETINGS ON SALE
Bleached and unbleached, in A1 qualities, 72 inches wide, at this price of, yard.... **45c**

$1.35 TABLING
Pure Linen Table Damask, 60 inches wide, for, yard..... **$1.10**

GINGHAM
27-inch, check or stripes. Regular 25c, at..... 5 yards **$1.00**

GINGHAM
Silk finished, in overchecks and stripes, 32-inch. Regular 49c. Yard, **39c**

CHILDREN'S HOSE
Black, silk and wool, "slightly imperfect." Sizes 5 and 6. Regular 50c, for, pair..... **29c**

FIRST SHOWING OF NEW SPRING COATS
New cloths and shades, in a wide range of styles. Sizes 34 to 44. Priced at..... **$11.75 to $28.50**

WOMEN'S AND MISSES' DRESSES
Silk Dresses of georgette, crepe satin and flat crepe, in a wide range of shades. Sizes 16 to 42, at..... **$18.50 to $35.00**

$55.00 NEEDLEPOINT COATS
2 only, best quality, fur trimmed. To clear tomorrow at, each... **25.00**

$25.00 RANGE OF COATS
All-wool duvetyn and tweeds. Some fur trimmed. Sizes 16, 18 and 20. Each..... **13.95**

SILK AND WOOL HOSE
and All-Wool, in six shades and black. 8½ to 10 sizes. Regular up to $1.50, for, pair, **29c**

SILK SCARFS
Plain and fancy, in silk, wool and silk and wool. Up to $4.75 regular, for, each..... **$1.50**

COMBINATIONS
Ladies', short sleeve, ankle length. Sizes 38 and 40. To clear, **$1.19**

LADIES' VESTS
Long sleeve, in sizes 38 and 40. Regular $1.50 and $1.65. To clear at, each..... **75c**

BLOOMERS
Ladies', fleece lined. Regular $1.00 and $1.25. Sale price..... **79c**

SAVING OF CHINA NECESSARY SAYS MISSION DOCTOR

Salvation of Orient and of Whole World Depends On It.

TELLS OF WORK.

Dr. Fraser Smith Gives Interesting Talk in Marmora Church.

MARMORA, Feb. 25.—"We must save China to save the Orient, to save Canada, and to save the whole world", was the striking statement which concluded a very telling address given in the United church on Tuesday evening by Dr. Fraser Smith, veteran returned medical missionary from Honan, China. Bolshevism is determined, he declared, to have China, then the Orient, and then the whole world. China was never in a more chaotic condition than now. Never were there such hordes of military men carrying destruction, pillage, and death to thousands of her people as China saw today.

Dr. Smith agreed with another speaker who had said that it was a race to the finish between chaos and Christ. Leaders of various groups were employing war in seeking ascendancy and missionaries were greatly emperilled thereby.

At the outset of his address, he declared that the world was not better than it is today because the church of Christ had failed to do her duty in witnessing. She was less missionary and more self centred. "The time may come", he warned his hearers, "when the dark ages may be repeated."

Dr. Smith proceeded to give a few word pictures of his work in Honan, after quoting words of the late Dr. Hudson Taylor, "If your missionaries succeed in entering Honan, it will be only as they go forward on their knees." Honan, he said, was one of the most hostile provinces in China. Mr. and Mrs. Goforth were the first to go into Honan from the church which sent them. They were at once aware of the density of the population. They found a village there for every farmhouse standing on a hundred acres here in Canada. Seven people out of every ten need a doctor's help in that land.

Dr. Smith then gave instances of the treatments given by Chinese doctors who believe all disease to be caused by the indwelling of bad spirits. The poverty of the masses was described and the politeness with which they impart the unpleasant to the foreigner. The speaker mentioned that he and his companion had to travel around for two years before they could get a place in which to reside. Medical work was the greatest thing in the way of overcoming prejudices against the missionaries. Dr. Smith gave interesting details of this work which was carried on in the yards of their peculiar inns. The Chinees take medicine by the bowlful and not by the spoonful. With regard to conversions, it was mentioned that whereas it took ten years to get ten adult members of the church in Honan, today after thirty years of work, six thousand members and ten thousand catechumens are to be numbered there. Dr. Smith was introduced to the small gathering present by Rev. C. J. Beckly in a very apt speech following opening exercises. A collection was taken to defray expenses.

CAMPBELLFORD NEWS.

CAMPBELLFORD, Feb. 25. — The Northumberland Regimental Band will give another band concert in the Regent theatre on Sunday evening at 8.30 p.m.

Miss Ruth Plumpton, who has been in Toronto for the past two weeks, is home. Miss Plumpton leaves on the first of March for Colborne, where she has accepted a position.

Miss Muriel Mills entertained a number of her friends at her home on Tuesday evening.

Miss Marion Haig and Miss Nellie Haig entertained about forty of their friends on Tuesday evening at Miss Nellie Haig's home on Inkerman street. The evening was spent in contests and dancing and the hostesses served a very dainty lunch.

The death occurred in Toronto on Feb. 22nd, at her late residence, 17 Spadina Road, of Mrs. Edmund G. Burke. The late Mrs. Burke was a former resident of town, her husband at one time owning and managing the Northumberland paper mill here.

STUDENTS MUST PAY FOR PRANK

Cataraqui Reeve Will Sue Unless $500 Is Paid To-day.

WILL PUSH CASE.

KINGSTON, Ont., Feb. 25.—W. R. Aylesworth, Reeve of the Township of Kingston, has instructed the student body of Queen's University, who took part in the rumpus in the township hall, Cataraqui, on Tuesday evening, that unless there is a settlement for the damage amounting to $500 by this morning at 10 o'clock, it is his intention to institute proceedings.

The Kingston Township Reeve yesterday had a conference at the court house with Dr. W. E. McNeill, registrar of Queen's University. The meeting lasted for about one-half hour.

That the case would be proceeded with even if a settlement for damages is made, was the information given yesterday by Mr. T. J. Rigney, Crown Attorney, who intimated that he intended to push the case if the necessary charges were made and the evidence secured.

PREVENTS RUST.

Always cover the springs of your bed in order to prevent rust. Raise the mattress from the springs, and cover with sheets.

CLEANING PICTURE GLASS.

Use alcohol or ammonia water to clean the glass over pictures. Dry carefully, and polish with chamois or crumpled paper.

Splendid for Mahogany and Walnut

When cleaning furniture and woodwork, harsh cleansers often scour away the finish and spoil the appearance.

When you use Sunlight, the all-pure soap, all marring substances will quickly disappear before its gentle lather, leaving the wood refreshed and rebeautified . . . and with no danger to the finest finish.

5733 LEVER BROTHERS LIMITED, TORONTO

MEN! JUST LOOK

100 MEN WANTED to come into our Store on Saturday, and let us show them how we can save them half, or nearly that, on the purchase of the new Suit that is so badly needed. If not a Suit or an Overcoat, then we can do just as well for you on any other article of clothing, Extra PANTS, OVERALLS, SHIRTS, UNDERWEAR, SOX, BOOTS and SHOES. Now is your chance, it will not come again,

MEN'S WEAR AT ¼, ⅓ or ½ OFF

is only possible because we are

SELLING OUT!

all our Men's Wear. First-class selection of Suits and Coats still on hand. Plenty of all lines of Furnishings and Footwear. The one thing we are short of is time—WE MUST SELL AT SOME PRICE IMMEDIATELY.

Our new Spring stock of Ladies' Garments will occupy the space now taken up with Men's Clothing. It is due to arrive soon, so time is short. Come and look the goods over, we know the price will please.

BOTNICK'S

378 George Street - Opposite Woolworth's

BAPTIST PASTOR LEAVING TOWN

Rev. E. D. Ford Going To Southampton—S. A. Officer Leaves Campbellford.

FAREWELL DINNER.

CAMPBELLFORD, Feb. 25—Rev. Edmund D. Ford and Mrs. Ford and family leave next week for Southampton where Mr. Ford has accepted the pastorate of the Baptist Church. Rev. Mr. Ford came to Campbellford, Dec. 1st, 1924, and is leaving after a successful pastorate of over two years.

On Sunday morning Mr. Ford will conduct a baptismal service and in the evening the theme of his sermon will be: "The Fork in the Road."

Since coming to Campbellford, Mr. and Mrs. Ford have made a large number of friends who regret their departure, and wish them every good wish in their new home.

Farewell to Officer

A large number of officers and friends of the Salvation Army gathered in the Army Hall on Wednesday evening to tender a farewell supper to Lieut. Matthews who is transferred to Haliburton. The tables were all nicely decorated and a bountiful supper was served by the convenors, Mrs. Clarke, Mrs. Collard and Mrs. Bennett. Several old soldiers of the corps spoke with feelings of regret at the Lieutenant's departure and wished him every success and promotion in his work. Lieutenant Matthews replied in a few well chosen words, thanking them all for their many deeds of kindness and assuring all that he would never forget his pleasant associations in Campbellford.

Lieut. Hallam of Haliburton is here to assist Captain Wright.

Rev. James Grier, pastor of St. Andrew's Church, has been confined to his home for the past week.

ASTHMA
CHRONIC BRONCHITIS, HEAD AND BRONCHIAL COLDS, HAY FEVER
Swallow RAZ-MAH capsules. Send Sch'd'ule. Templetons, Toronto. $1 at your druggist's.
RAZ-MAH

ST. JOHN'S LEAGUE

Citizenship Department Has Charge of Good Programme.

CAMPBELLFORD, Feb. 25. — The Young People of St. John's United Church held their weekly meeting on Monday evening. The President, Mr. G. F. Phillips, presided over the opening part of the meeting, after which Mr. Craighead, the convenor of the citizenship department, had charge of the following programme: Scripture lesson by Miss Hazel Bibby; reading, Miss Irene Dunk; instrumental solo, Miss Irene Stephens; vocal solos, Mr. Howard Shapter, and Mr. A. Hazell.

Mr. J. H. Bell gave an interesting talk on "Courage," which was much appreciated by all. Mr. A. Hazell led in comunity singing. The orchestra, consisting of Ronald Hazell, Billie and Ronald Richardson, gave several selections. The Hudson car is still in the lead for attendance.

CHURCH CONCLUDES SUCCESSFUL YEAR

LAKEFIELD, Feb. 24. — The Lakefield Presbyterian church has concluded a very successful year with Rev. Mr. Ross as its minister, inducted on August 15th last. Services are being held morning and evening in the Queen street theatre and at the beginning of this year a Sunday school was opened with four teachers and twenty scholars. A. Fairbairn and P. White are the elders, the former being the representative elder and Messrs. J. M. Simpson, Robert Garbutt, J. W. Ridpath and Robert Duff comprise the Board of Management. There are twenty-five families and fifty individuals. The weekly envelope is used successfully. The amount of money raised during the year for all purposes was $1,486.00. The W. M.S. raised $125 and the amount of $4.50 was paid the Synod and Presbytery funds. The congregation is free of debt and is greatly encouraged by the results of the year's work.

Mr. Kenneth E. Fletcher of Saskatoon, Sask., is visiting relatives in the village and vicinity. This is his first trip east and he has enjoyed visiting the province which was formerly the home of his parents, and making the acquaintance of many relatives. Mr. and Mrs. Theo. Crawford entertained a number of friends on Friday evening in his honor and a delightful evening was spent in progressive euchre, music and conversation. Prizes for euchre were won by Miss Willa Darling and Mr. R. J. Lennox.

Made in Canada for Canadians

SHREDDED WHEAT

Canadian wheat-finest in the world-made digestible by shredding and baking. Eat it with milk for any meal

The Examiner

PHONES—Editorial 1601. Business Office, 1600. Private Branch Exchange to all Departments.

The Examiner is a member of the Audit Bureau of Circulation.

The Daily Examiner, published every lawful evening, by The Peterborough Examiner, Limited. Office, 419 George street. $6.00 per year, delivered in city; out-of-town subscribers, by mail, $4.80 a year.

The Weekly Examiner, published every Thursday. Subscription price $1.50 a year.

U. S. REPRESENTATIVES

Special U. S. Representatives—W. H. Stockwell, 629 People's Gas Building, Chicago, Ill.

New York—Chas. F. Miller, 225 Fifth Avenue.

Advertising Rates on application.

R. M. GLOVER, Managing Director.

FRIDAY, FEB. 25, 1927.

...DEFENDER OF CIVIL LIBERTY... STRENGTHENER OF LOYALTY ... PILLAR AND STAY OF DEMOCRATIC GOVERNMENT.

IT MEANS MILLIONS.

The final report as to the qualities of Garnet wheat just issued by L. H. Newman, Chief Dominion Cerealist at the Ottawa Experimental Farm, is one of the most important announcements in years.

It means the saving of many millions of dollars to the wheat-growers of the West, and rolls back the cereal belt many miles nothward, opening up new territory of millions of acres for cultivation.

The new variety of wheat, according to Mr. Newman, will ripen from five to ten days earlier than even the Marquis wheat, making it possible to harvest the crop that much earlier and avoid frosts, while at the same time the wheat can be grown in more northern sections than any other variety.

The Garnet wheat has been thoroughly tested, and the official report leaves no doubt as to success.

It is difficult to estimate the addition to the national wealth that is represented by this discovery, but measured in terms of dollars it will be enormous.

ROWDY STUDENTS.

It looks as if a course in courtesy could profitably be added to the curriculum of Queen's University.

The conduct of older students of that institution of learning in breaking up a dance held by members of the arts freshmen, doing much damage to the hall in which the affair was being held and compelling the girls in attendance to choose between riding back to Kingston with them or walking three miles through the slush, smacks more of hooliganism than of the culture that there is a right to expect from college students.

According to the municipal authorities at Cataraqui, where the disturbance took place, $500 damage was done to the Town Hall as a result of the fight that developed between the two factions.

If anything of that nature was done by youths outside the college atmosphere there would be censure from all sides, and the fact that the rioting was carried on by students should not cause any reluctance on the part of the authorities to punish those most responsible for the deplorable affair.

CALLING ON THE LASH.

Magistrate Brunton, of Toronto, in sentencing three young men convicted of robbery with violence to short terms in jail but adding lashes to the sentence, is adopting a method of punishment that is regarded by many people as a more effective deterrent than are long sentences.

It is of interest to note that at the Cobourg Assizes this week Mr. Justice Lennox expressed his firm belief that the lash was necessary in many cases, and that such a form of punishment was most effective.

The average criminal dreads the "cat-o'-nine-tails" much more than he does a long sentence, and the knowledge that the lash is likely to be substituted for the greater portion of the usual prison term is likely to give many would-be holdup men reason to adopt some other less hazardous and more legitimate method of obtaining money.

Magistrate Brunton himself, speaking of cases of robbery with violence, declares his intention of putting a deterrent to crimes of this nature.

"I am not a believer in long terms of imprisonment," he said, in passing sentence, "but believe that with a more general application of the 'cat-o'-nine-tails' these crimes can be stamped out."

GOOD BUSINESS.

The Dominion Government, in extending the free entry permits of United States tourists into Canada to sixty days, is taking a step that should be of material benefit in further developing the tourist traffic.

The extension will be a convenience to many visitors, who are likely as a result to lengthen their stay on this side of the border, with consequent general benefit.

Anything that tends to bring in more tourists or to keep them here longer is good business.

So far as Canada is concerned, the revenue derived from the tourist traffic has come to be a very large addition each year to the country's wealth, and there is no reason why the number of visitors should not continue to increase as road conditions are improved and more motor cars are put into commission.

As a recent Government pamphlet puts it, the world's annual tourist business is in the "billion-dollar" class, and is one of the grants of competitive world trade.

Canada's recreational resources are a lodestone which each year draw millions of visitors to this country, and they form a varied source of wealth which annually adds a large and rapidly growing item to the national income.

TAX REDUCTION OR DEBT REDUCTION?

The Dominion Government has been fortunate, in that buoyancy of revenue followed its tax reductions of last session. Internal prosperity and business activity has kept high the returns from the sales tax, income tax, excise tax and other sources of revenue. A big increase in imports has made an important difference in the customs receipts. Railway traffic has been heavy, and the deficit on National Railway operations is cut down. There should be a handsome surplus in the fiscal year which ends next month. But the estimates just presented, for expenditure next year, show an increase.

The present administration is on record as favoring tax reduction, though now that it is securely established in office it may not go so far as it did in the pre-election session. And the country as a whole is very much in favor of tax reduction. In fact, taken altogether the recommendations that have been made would pretty well wipe out the entire Dominion taxation. Between abolition of the income tax, and reduction or abolition of the customs, duties and of the stamp taxes, there would be little left. Whatever step is taken is, therefore, sure to please some and offend others. That is in the nature of government.

But there is a real body of opinion in Canada that favors caution in making such reductions. We cannot always have prosperity and buoyant revenues. And very little reduction has as yet been effected in the Dominion debt. We did not pay our war costs as we went along—that would have been scarcely possible—but instead, we borrowed money and levied new taxes to carry the debt. While the growth of the country is gradually reducing the burden on each one, the safest plan is to keep taxation sufficiently high to assure an annual surplus available for debt reduction.—Monetary Times.

REDUCING THE NATIONAL DEBT.

One of the most interesting and encouraging passages in Mr. Robb's Budget speech dealt with the national debt.

In the four fiscal years ending March 31, 1927, the reduction effected in the net debt will have been $95,000,000, of which the present fiscal year accounts for $31,000,000.

The process of debt redemption has been most satisfactory in the past twelve months. On Oct. 1, 1926, and Nov. 15, 1926, the two-year 4 per cent. notes amounting to $35,000,000 and $8,000,000, respectively, a total of $43,000,000, matured and were redeemed. The result will be the saving of an annual interest charge of $1,720,000. The whole $43,000,000 was retired without a fresh loan. At the close of the fiscal year 1925-26 the Treasury had on hand assets in cash of $27,068,121.38. This sum, with the surplus accruing in 1926-27, enabled it to meet the two maturing loans.

On Nov. 15, 1927, the three-year 4 per cent. notes, amounting to $8,000,000, will mature. The Finance Minister hopes to redeem them in cash, thus saving $320,000 in annual interest. On Nov. 1, 1927, the 5 1-2 per cent. renewal loan of 1922, amounting to $29,068,400, will also mature. It is expected that at least a portion will be redeemed in cash. The remainder, if any, will be redeemed by the flotation of a new loan at a reduced rate of interest.

On Dec. 1, 1927, a portion of the 1917 Victory Loan, 5 1-2 per cent., tax free, amounting to $63,437,250, will mature. This loan will be redeemed by the flotation of a new loan, also at a lower interest rate, effecting an annual saving of $1,000,000.

Thus the burden of the national debt is being lightened in two ways—by the retirement of debt out of cash surpluses and by refunding at reduced interest charges.—London Advertiser.

NATIONAL SELF-CRITICISM.

It is startling to an outsider to find the Saturday Evening Post complaining of an inferiority complex in an increasing number of Americans. The popular and conventional idea is that Americans are boastful and self-sufficient to a fault. But it is always a good thing to be shaken out of any conventional rut, so the Post's opinion is worth considering. The writer says that the Americans of whom it complains accept automatically foreign opinion in every difference between the United States and another country. 'To these men and women America is always wrong—wrong at home and abroad. If we mix in the affairs of Latin America we are cunningly planning to start a war for the oil interests. If we do not mix in the affairs of Europe we have lost our soul."

It is interesting also to find the Post holding up to the United States the example of Great Britain as a country where Lords and Commons alike are for the Empire first, last and all the time. "They exclaim as a great American once exclaimed, 'Our country, right or wrong.' But in their eyes it is always right." This surely is an erroneous description. There has always been in Great Britain a great deal of criticism of the foreign policy of the British Government. There was, for instance, a very strong body of public opinion in Great Britain which took the side of the Americans in the revolutionary war. There were many British sympathizers with the French revolution though the governing classes held the opposite sentiment. There was strong opposition in England to the Crimean war with Russia, to the early war with China, and to the Boer war.

It is true that in these cases the protest was that of a minority, and the country as a whole was swept by war sentiment. That must always be expected once war is declared, and the fighting spirit is aroused. The war spirit in a similar manner swept away all opposition to the war with Spain, if there was any opposition. James Russell Lowell's protest against the war with Mexico was unavailing. In no country was suppression of pacifist sentiment carried further than in the United States during the late war in Europe.

But we may take the Post's article as recognizing a growing spirit of criticism. We perceive it in domestic affairs in such books as Sinclair Lewis' "Main Street" and "Babbitt," and in foreign affairs in the protests against the attitude of the Government of the United States in relations with Latin American Governmentse. It is a tendency not to be regretted. A check is needed, not only upon capitalists selfishly interested in war, but upon jingoes who are always ready to shout for war, without regard to right or wrong, or who cannot understand that a Government may be wrong in taking action leading to war just as it may be wrong in any domestic affair. There is not much danger of such criticism going too far, because the critic is usually unpopular, and must have remarkable moral courage to face the public opinion which brands him as lacking in patriotism.

In domestic matters also criticism is wholesome, if it arouses people to a sense of their defects and tends toward improvement. This is a very different thing from what is known as an inferiority complex, which meekly accepts an inferior national status as natural, inevitable and permanent. In new countries especially we ought to be constantly looking forward, regarding the achievements of the past as ground gained for fresh effort. This ought to be the dominant note of our own celebration of the jubilee anniversary of Confederation.—London Advertiser.

EDITORIAL NOTES AND COMMENT.

The Budget debate in the House of Commons is expected to terminate soon. The end cannot come too quickly.

Hon. Mr. Raney's bill to prevent campaign fund subscriptions is likely to be given a quick burial. Neither of the old parties like it.

It is said that Mr. Hanna's salary as Chairman of the Government Control Board is to be $25,000 a year. He will be strong financially at any rate.

CATTLE, GRAIN AND PRODUCE

Peterboro—Toronto—Montreal
Winnipeg.

RETAIL

Fruits

Bananas, 40-60c dozen; oranges, 18-80c doz.; Tangerines, 50c doz.; grapefruit, 2 to 5 for 25c; lemons, 23-40c doz.; layer figs, 30c lb.; cooking figs, 9-13c lb; dates, 2 lbs. 25c; Mackintosh, 35-50c doz.; Baldwins, 40-50c peck; Spies, 60-75c peck; Canada Red, 49c peck; cooking apples, 35-40c pk.; pears, 75c dozen; cocoanuts, 10-20c each; cranberries 15-17c lb.; grapes, 30-40c lb.; pineapples, 35-40c each.

Vegetables

Potatoes, 26-33c peck; $2.00 bag; sweet potatoes, 10c lb.; carrots, 25c peck; new carrots, 2 bunches, 25 cents; Spanish onions, 5c lb; new cabbage, 3 pounds 25 cents; cabbages, 5-15c each; head lettuce, 13-20c each; leaf lettuce, 5c bunch; parsley, 5c bunch; cauliflower, 25-40c each; watercress, 5c bunch; radishes, 10c; green onions, 5c; cooking onions, 35-50c pk; 8 lbs. 25c; beets, 30c pk.; pumpkins, 10-15c; turnips, 5c each; parsnips, 30c peck; celery, 15-30c bunch; green and red peppers 3 for 25c; spinach, 20c lb.; rhubarb, 10-15c bunch; white beans, 5 lbs., 25c; mushrooms, 90c lb.; tomatoes (hothouse) 50-60c; (imported) 30-40c lb.

Nuts

Mixed nuts, 19-25c lb.; peanuts in shell 25c lb.; shelled walnuts, 60c lb; budded walnuts, 39-45 cents pound; broken walnuts, 45 to 60 cents pound; whole halves, 60c lb; almonds, 60c lb; Tarragona almonds, 25c lb; Brazil nuts, 25c lb; pecans, 80c lb; chestnuts, 35c lb.

Dairy Produce

Butter, creamery 33-43c lb.; dairy, 32 to 43c lb.; lard, 17-22c lb.; shortening, 2 lbs. 29-31c.

Eggs—Extras, 49-55c; 1sts, 45-47c dozen; 2nds, 43c dozen.

Cheese—25-45c lb.; Roquefort, 60c lb.

Honey—Clover, 5 lb. pail, 65-75c; amber, 49-55c; sections, 20-25c each.

Fish

Sea salmon, 15-25c lb.; salmon trout, 25-30c; fillet haddie, 13-25c; halibut, 30c; smelts, 20-25c; sea herrings, 12½c lb; fresh water herrings, 10c; fresh filiets, 20c; smoked fillets, 18c; kippers, 19-25c lb.; ciscoes, 25c; snacks, 35c lb.; whitefish, 20c; small whitefish, 15c lb.; mackerel 14-19c lb.; pike, 2 lbs. 25; oysters, 75c pint; shrimps, 50c pint; small red herrings, 25c lb.; codfish, 25c lb.; strip cod, 19c.

Flour

Half barrel, $4.25-$4.50; 24-lb. bag, bread, $1.05-$1.30; 24-lb. bag, pastry, 95c-$1.15.

Meats

Beef, 10-35c lb; lamb 20-45c; mutton, 12-28c; veal, 15-30c; pork, 28-35c; bacon, 33-55; sausage, 20-25c; sausagettes, 28c lb.; chicken, 23-25c; lb.

WHOLESALE

Grain

Fall wheat, $1.20 bushel; Spring wheat, $1.15; barley, 65c; rye, 85-90c; oats, 50-55c; peas, $1.50; alsike, $15-$17 bushel; sweet clover, $3.50-$4.00; buckwheat, 85c bushel.

Hay, Bran, etc.

Hay—Baled, $13-$16; loose, $12-$14; straw baled, $8-$10; bran, $32-$32.50; shorts, $34 ton.

Hides and Wool

Cow hides, 7-9c lb; horse hides, $3-$3.50 each; calf skins, 11-12c lb; sheep skins, $1-$1.25 each; lamb skins, 60-85c each.

Hogs

Live hogs, thick smooth, $11.00 cwt.; select graded, $12.00 cwt.; dressed hogs, head on, $17.00 cwt.; head off, $18.00 cwt.

TORONTO LIVESTOCK

TORONTO, Feb. 25.—With only three carloads of fresh arrivals, there was a good clean-up of the balance of the week's livestock offerings at steady to firm prices. The only exception was in the bull section, where a few of the big heavy fellows were hard to place, neither the local packers nor the export buyers caring to handle them. In the late trading Wednesday several lots of choice heavy steers sold at good prices, one load, 1,450-lb. steers, selling at $7.90.

In the hog section packers' bids are steady at $10.75 f.o.b. for week-end loadings.

Choice finished butcher steers, handy weights, 950 to 1,000 lbs., steady to firm at $7 to $7.25. Good medium butcher steers going at $6.50 to $6.75. Extra choice heavy beef steers, $7.50 to $7.75.

Good market for fat butcher cows, with a shade firmer feeling at $5 to $5.50, and a few special at around $6.

Calves steady at $12 to $14.

Sheep and lambs steady. Lambs $13 to $13.25.

Hogs remain steady with last week on basis of $10.75 f.o.b. and $11.65 off cars.

GOT HER FEET WET CAUGHT BAD COLD

Mrs. Ernest Hall, Cardinal, Ont., writes:—"Last winter I got my feet wet and I caught a terrible cold. I took different kinds of medicine, but none did me any good and I seemed to be getting worse all the time.

One day I was reading about what your medicine had done for others, so thought I would get a bottle. After I had taken a few doses I found it was helping me, so I took a few bottles and was completely restored to health. I cannot praise

Dr. Wood's Norway Pine Syrup

too highly, as I believe that if it were not for it I would be an invalid today."

Price 25c. a bottle, large family size 60c.; put up only by The T. Milburn Co., Limited, Toronto, Ont.

CHICAGO GRAIN

CHICAGO, Feb. 25 (Canadian Press).—Fresh breaks in grain values yesterday were partly overcome by later good rallies. Corn and oats both reached new low price records for the season. Further liquidating sales of corn acted as an early bear factor in all the cereal pits, but subsequently notice was taken of better export buying of wheat and of lessening of receipts of corn.

Wheat closed unsettled, 1-8 to 3-4c net lower; corn 1-8 to 1-2c off; oats 1-4 to 3-8c down, and provisions at 2 to 27 cents advance.

Rallies in corn and oats were associated to some extent with a better eastern demand for corn shipments from here. Country offerings of corn to arrive were generally small.

Provisions owed their advance chiefly to upturns in the value of hogs and of cottonseed ail.

CHICAGO CATTLE

CHICAGO, Feb. 25 (Canadian Press).—Cattle 11,000; bulk heavy steers $8.00 to $12.00; extreme top $12.75; best long yearlings $11.70; bulk fat steers $8.75 to $11.25; common light steers to killers downward to $8.00; bulls strong; most medium bulls $6.00 to $6.50; vealers $10.00 to $12.00 to packers.

Hogs, 32,000; top $11.90 paid for 140 to 160 pounders; bulk desirable light hogs, $11.60 to $11.85; most medium weight butchers $11.45 to $11.65; bulk 250 to 300 pound weights $11.35 to $11.45; bulk packing sows $10.25 to $10.50; most better grade pigs $11.50 to $11.75.

Sheep 15,000; choice handy weights to shippers and small killers $14.40; desirable lambs mostly $13.75 to $14.25; heavy lambs $13.50 to $13.85; slipped lambs $11.50 to $12.25; fat ewes $8.00 to $9.00; top feeding and shearing lambs $13.50.

MONTREAL GRAIN AND PRODUCE

MONTREAL, Feb. 25 (Canadian Press).—The only foreign business done on the Montreal grain market esterday was the sale of odd loads of low grade barley and oats to the United Kingdom.

The trade in the domestic market was also slow, but prices for American corn and Canadian Western oats were unchanged.

The flour market was without any new feature to note, the demand for Spring and Winter wheat grades being of a limited character and prices were unchanged.

The demand for all lines of millfeed showed an improvement and the undertone was firm. The trade in standard grades of rolled oats was quiet and the feeling was easy.

There were no further developments in the local egg situation, but the undertone was easy at the decline in prices noted and the prospects are that they may go still lower in the near future. The receipts were 1,494 cases.

The volume of business transacted in potatoes was small, and the feeling was easier, but there was no further change in prices. Car lots of Prince Edward Island Green Mountains were sold at $1.60 to $1.65 per bag of 90 pounds, while Quebec White potatoes sold at $1.10 to $1.15 per bag of 90 pounds in bulk, ex-track, and New Brunswick Green Mountains at $1.05 to $1.10 per bag of 80 pounds, ex-store.

The demand for butter was confined to small lots, but the undertone was firm and prices were unchanged. New Zealand finest creamery butter was quoted at 41 3-4c to 42c. The receipts were 2,872 packages.

Extreme dullness again marked the cheese trade but values were unchanged. The receipts were 70 boxes.

Grain and Produce Quotations

Oats, Canadian Western, No. 2, 75 1-2c.
Oats, Canadian Western, No. 3, 66 1-2c.
Flour, Manitoba Spring wheat patents, firsts, $8.10.
Flour, Manitoba Spring wheat patents, seconds, $7.60.
Flour, Manitoba Spring wheat patents, strong bakers, $7.40.
Flor, Winter patents, choice, $6.10 to $6.15.
Rolled oats, bag 90 lbs., $3.50 to $3.60.
Bran, $32.25.
Shorts, $34.25.
Middlings, $40.25.
Hay, No. 2, per ton, car lots, $14.50.
Cheese, finest Westerns, 18 to 18¾c
Butter, No. 1 pasteurized, 41¼ to 41¾c.
Eggs, fresh extras, 44c.
Eggs, fresh firsts, 41 to 42c.

HOW DO YOU SAY IT?

(By C. N. Lurie.)

Common Errors in English and How To Avoid Them.

(By the McClure Syndicate, Inc.)

"A FRIEND OF MINE"

Although it is questioned sometimes that the expression, "a friend of mine," and other similar expressions, are correct English, they are considered correct, and good idiomatic English, by the authorities.

What would you use in place of "a friend of mine?" Would you say "a friend to me" or "my friend?" Neither of these has the force and expressiveness of "a friend of mine." "Mine," says the dictionary, means "of or belonging to me," and one dictionary quotes Thackeray, English novelist, as writing, "That unhappy sister of mine."

Commenting on this use of "mine," one writer on good English says that in this case, as in many others, "most of us are content to regard usage as the best warrant for good English." And usage certainly supports "a friend of mine."

WISE AND OTHERWISE

The king of England has invented a new buttonhole, says a dispatch. A strip of elastic across the lapel to hold a flower. We thought most of the kings nowadays carried their lilies in their hands, but this new announcement is important if true.

The kings could organize a union of buttonhole artisans. Mussolini would lend the organization King Victor Emmanuel, who could paint them.

King George could specialize in some kind of buttonhole which the prince could fasten to a button on his steed.

King Ferdinant could help out with a durable buttonhole for Marie, hers being badly worn by the thumbs of American publicity haters.

The kings could convene annually and play "Who's got the button?" The monarchs have the buttonholes but the dictators certainly have the buttons.

A Thought For To-day

THE AVERAGE MAN.

How much money are you spending for mental improvement as compared with the amount of cash you "lay out" for personal pleasure?

The "average man" buys two, perhaps three, books a year, takes three or four magazines, reads one or two papers, and right about here is where the "average man" stops spending for his intellect.

The "average man" spends one, two, or three thousand dollars a year for shows, gasoline, and outings, and you know these are for personal pleasure. This same man probably spends not more than $25 or $35 on his mental machinery.

It figurgs out about this way—60 to 1.

In this country there are thousands of the "average man", but you belong to another class. Of course you do.

You understand that a man will never rise higher and remain there until he is capable of holdiing the position.

My suggestion to the "average man" (not you) is this: Go right on spending sixty to one and you will have about one chance in sixty for making more money than the "average man."

Keep right on putting sixty times as much in your fun as you do in your forehead and you will continue to wonder why some men are so successful.

HEALTH and DIET ADVICE

By Dr Frank McCoy

Asthe "Nee Fast Way to Health"

QUESTIONS IN REGARD TO HEALTH & DIET WILL BE ANSWERED BY DR. McCOY WHO CAN BE ADDRESSED IN CARE OF THIS PAPER

© 1926 F. McCOY HEALTH SERVICE, LOS ANGELES-CAL.

FIFTEEN MILLION CHILDREN WITH BAD HABITS

The United States Children's Bureau has recently given out some startling figures about the physical unfitness of children in the public schools. It is estimated that of the 22,000,000 school children in the United States, 19,000,000 suffer from some physical defect. The Bureau makes the statement that fully 15,000,000 of these children have troubles which might be prevented by proper living habits.

Some effort is being made in most schools in the country to teach better rules of personal hygiene. Children are taught the value of brushing the teeth, and in some schools the classes are put through regular exercises in tooth brush technique. This is of some value. In many public institutions of learning the children are sent home if their hands and face are not clean, and the bugaboo of the germ peril is constantly impressed upon their plastic minds. Even this teaching may be productive of some good.

The great need, however, is to introduce into the curriculum of every school a study of scientific dietetics, and physical culture. There is practically no disorder of childhood, which could not be prevented or cured if educators would seriously take up the study of these important subjects, and transmit the result of their researches to the children in regular courses the same as arithmetic and spelling. Our children are mostly taught subjects which will enable them to earn a living and almost nothing about how to live. If educators do not know that there is a definite science to physical education, they are at least a century behind the times. There is no need at the present time for a child to live so haphazardly that he develops a crooked spine. He can be taught how to eat to supply the proper materials for bone construction, and also the right exercises to take to develop strong spinal muscles. There is a science to the cultivation of the physical which is more definite than anything taught in the schools to improve the mental, unless it be mathematics, which is said to be the only true science.

If children are taught food science along with the other studies, they unconsciously place the proper value on this study as they do upon art, literature and languages. Their whole life will in this way be influenced far more than it will by any of the other subjects which are all good for study, if the child has enough time!

Health should be the first consideration in any course of study, as it leads to a wealth of happiness, which cannot be secured in any way except by the acquisition of deeply rooted habits which will unconsciously persist throughout life.

All parents should insist upon the addition to the public school curriculum of more study of habits for health. If you will all get together in this movement, we will have in the next quarter of a century the finest, healthiest civilization the world has ever produced.

DR. FRANK CRANE'S DAILY EDITORIAL.

A RAT ACT

By Dr. Frank Crane.

A recent law in England, called the "Rat Act," makes it a fineable offence for a householder to "harbor" rats or mice.

Some scientists carried on a series of experiments to determine whether rodents carry diseases to any great distance.

Indestructible tags were fastened to the legs of captured rats and their migrations traced.

A few months later one was captured over one hundred and fifty miles away. Others had traveled more than fifty miles during that time.

The destruction of all rodents would be a step to stamping out plagues. They form a sort of underground railway for the transportation of deadly disease microbes from place to place.

Besides microbe-carrying proclivities, the rats and mice in the United States are credited with being the cause of over four hundred million dollars loss each year.

Rodents are a common enemy and with their extermination everyone would benefit.

England, more thickly populated than America, is beginning to treat the problem seriously.

Besides the Rat Act, it has established several rat-catching firms. One of these killed more than 60,000 rats last year.

One of her scientists puts forth a new plan which he seriously says he advocates. It is to capture rats in wire traps and let all the males go and kill all the females.

In a few years, he says, such a process would reduce the females until the males would all kill each other off fighting for wives.

The only rat-killing proposal that attracted much attention in these broad United States was one made in a state legislature a few years ago.

It was for a state "Rat Killing Day" to be held anhually. Editors all over the country gave space to the proposal. This was not because they took the idea seriously, but because the legislator who brought up the bill to kill the rats was named Ratt.

(Copyright, 1927, by The McClure Newspaper Syndicate.)

STERLING EXCHANGE

MONTREAL, Feb. 25 (Canadian Press). — Sterling exchange rates were quoted here yesterday as follows:

Sterling demand $4.85 5-16.
Sterling cables $4.85 7-8.

MAKESHIFT HANDLE.

When you have lost the knob from a tea kettle or pan, make a new one by inserting a corkscrew from the underside, and screwing a clean cork on top.

A weather vane, brought to the Dutch settlement of Albany in 1656 is still in use.

QUEEN'S GRAVY SALT AND BROWNING IN BOTTLES IS THE BEST

Makes Delicious Gravy Try It.

Memo:
Slip an empty carton into your change pocket to remind you to get Gillette Blades.

Gillette SAFETY RAZOR BLADES

SOLD BY ALL DEALERS THE WORLD OVER

The De Luxe Package Thirty blades (60 keenest shaving edges.) The finest means science can devise for a truly perfect shave. Quality safeguarded by the most careful preparation, selection and inspection.

GILLETTE SAFETY RAZOR COMPANY OF CANADA, LIMITED, MONTREAL

CAPITOL

NOW PLAYING

A Lynn Reynolds Production
Presented by Carl Laemmle

TURN ONLY ONCE.

Fried foods should be turned over once. Let the meat or vegetables cook on one side until cooked two-thirds through, then turn and brown on the other side.

SAVING LEFTOVERS.

Odds and ends of leftover meat, mixed with vegetables and cooked in the casserole make delicious dishes.

BRUSH FOR BUTTER.

Use a pastry brush dipped in melted butter for greasing your pans and griddles.

RAILWAY TIME-TABLES

CANADIAN NATIONAL RAILWAY
(Time-table corrected to date)

No. 96—7.00 a.m. for Port Hope, Oshawa, Toronto, Buffalo, and main points east of Port Hope.
No. 93—8.20 a.m. for Lindsay, Blackwater, Orillia, Midland and Toronto.
No. 98—8.35 a.m. for Hastings, Campbellford, Belleville, Brockville and Montreal.
No. 371—8.30 a.m. for Lakefield.
No. 92—12.00 noon for Port Hope, Cobourg, Ottawa, Montreal, Oshawa, Toronto, Hamilton, Buffalo and making connections with the International Ltd. for London, Port Huron and Chicago; also makes connection for Philadelphia and New York.
No. 100—12.15 p.m. for Hastings, Campbellford, Belleville, Kingston Brockville, Ottawa and Montreal.
No. 373—12.30 p.m. for Lakefield.
No. 95—5.35 p.m. for Lindsay, Blackwater, Orillia, Midland, Toronto and makes connection with the "National" for Winnipeg and Vancouver
No. 99—8.18 p.m. for Omemee and Lindsay.
No. 94—9.13 pm. for Port Hope, Kingston, Cornwall, Montreal, Quebec, Halifax, Boston, Portland. Carries through sleeper to Montreal.

CANADIAN PACIFIC RAILWAY.
Effective Sunday, Sept. 26.

GOING EAST—
11.59 a.m.—Norwood, Havelock, Bonarlaw, Tweed, Perth, Smith's Falls, Kingston, Ottawa, Montreal and intermediate points daily. On Sunday this train proceeds east only as far as Havelock.
8.10 p.m.—Indian River, Norwood, and Havelock. Daily except Sunday.
12.36 a.m.—Havelock, Tweed, Kingston, Perth, Smith's Falls, Montreal, St. John, Boston and New York. Daily except Saturday.
1.50 a.m.—Havelock, Tweed, Guelph, Perth, Smith's Falls, Ottawa.
GOING WEST—
4.55 a.m.—Myrtle, Toronto, Guelph, Goderich, Hamilton, Galt, Woodstock, St. Thomas, London, Chatham, Detroit, Chicago and New York. Daily.
5.40 a.m.—Toronto (Yonge Street), Owen Sound, Tweswater and intermediate points between Peterboro daily.
7.35 a.m.—Toronto, Hamilton, Brantford, Buffalo, New York, Galt, New York, Galt, Woodstock, London, Chatham, Detroit and intermediate points. Daily except Sunday.
7.00 a.m.—Bethany, Lindsay, Orillia, Port McNichol and intermediate points. Daily except Sunday.
3.20 p.m.—Toronto, Hamilton, Brantford, Buffalo, Rochester, Boston, Woodstock, London, Windsor, Detroit, Chicago and intermediate points between Peterboro and Toronto. Daily.
6.30 p.m.—Lindsay, Toronto and intermediate points. Daily except Sunday.

Sport as a Religion

By Sir Phillip Gibbs

There is some danger in England of so glorifying sport that it is becoming a kind of religion which we are all expected to worship.

Our national heroes are not men who serve their country by intellectual qualities and noble character, adding to its store of knowledge or beauty as scientists, artists, and scholars, but professional football players, tennis or golf champions, jockeys and athletes.

The worship of sport in all its forms is encouraged and elevated into a matter of faith by our public schools. It is, in fact, regarded as heresy, almost as blasphemy, against the religion of sport for any boy or man to suggest mildly that life may have other interests than regulation games, and that some minds may legitimately prefer an afternoon with a good book, or some hobby-like science, wood carving, water-color sketching, fishing, or butterfly collecting.

Not to play football is to let down the honor of the school. Not to know the names of the professional champions is to acknowledge an ignorance more shameful than any lack of knowledge in history, geography, or English literature of which a smattering is enough provided a boy can do well in athletics.

Aren't we going rather too far in this glorification of games?

I am not one of those who despise sport or have no interest in games. On the contrary I am inclined to waste a lot of time in playing about with a little round ball, whether it is on the tennis court, the billiard table, or the ping-pong board.

But it does seem to me that we are making ourselves rather ridiculous and tending to avoid much more serious and valuable interests of life by this adulation of brawn and muscle, this exaggerated reverence for a quick eye and a deft hand, this almost religious belief that there is something in sport—any kind of sport—which makes for nobility of character.

If that were really so, American baseball players, German university students, professional football players in this country, and the racing crowds that go to Epsom and Newmarket ought to be the noblest specimens of humanity in good nature, the spirit of fair play, and Christian idealism. Suzanne Lenglen ought to be the most beautiful type of womanhood. Our golf pros ought to be the leaders of the nation in times of political crisis.

It is possible, and indeed probable, that all these people have many excellent qualities, but sport alone is not enough to carry a nation to the goal of human happiness, or to create perfection in an individual.

The character of our people has undoubtedly been influenced by its love of games. But that sense of fair play with which we pride ourselves, justly to some extent, was, I believe, learned on the village green rather than in a vast football crowd watching professional gladiators.

At the present time one would imagine to hear some people talk that, with the coming of fine weather, the whole nation is delivering itself up to a festival of sport and that we are all going to be very happy and jolly if we can rush away from the drudgery of work to watch professional or semi-professional athletes perform for our entertainment.

It gives a false impression to foreign nations who imagine we don't take life seriously and that all our talk about unemployment, bad trade, and high taxation is mere propaganda with but little basis of reality. This sport is a kind of dope to prevent us from thinking and facing hard facts. It is a myth carefully cultivated as a soothing balm to the mind of the people. It is also pandering to national vanity, encouraged to think that there can be nothing wrong with us as long as there are great crowds at the Derby, beautiful women at Ascot, lovely frocks on a sunny day at Maidenhead, and jolly good sportsmen everywhere.

It is good to play the game. I believe in it. It would be a bad day for this country if we lost our interest in sport, and especially that form of sport which is played on a village green, in suburban back gardens, on the common where the grass wears thin, on a tennis court behind a row of suburban houses, on a golf course, which the city man can reach on a Saturday afternoon, and in the playgrounds of our public schools.

It blows the cobwebs out of our eyes, keeps our nerves steady, and our tempers sweet, and is the best cure for the drudgeries of life.

But the worship of professionalism is a bad sign of the times, and when sport becomes a tyranny, as in the case of compulsory games, the spirit goes out of it.

Sport is not a religion. It is a healthy amusement. When it becomes the purpose of life instead of a recreation, it is a weakness rather than a strength, a folly rather than a virtue.

Unfortunately, and alas, men must work before they play, and a school that puts its games before its studies, as some of our schools are doing, is not producing men who will be able to compete with the intelligence and knowledge of other counties who take a more serious view of life.

It is this elevation of sport into a national religion which is producing a kind of levity in the public mind so that they are indifferent to grave issues, careless of perils ahead, content to live in a fool's paradise so long as they can take a chance on a horse, or watch a cup-tie match, or get excited over some professional game.

Let us at least acknowledge that the sportsman, however fine his qualities, however wide the pattern of his tweed, however long his cigars, is not necessarily the noblest work of God and that there are other types of manhood—the doctor, the artist, the scientist, the scholar, the singer, who are as much worthy of public recognition.

(Copyright, 1926, McClure Syndicate.)

SIMPLE REMEDY FOR BAD STOMACH GIVES QUICK RELIEF

No Need of Strong Medicines or Diet —Famous but Simple Old English Recipe Keeps Stomach in Fine Condition, Banishes After-Eating Distress

If you are a victim of Stomach Troubles—Gas, Sourness, Pain or Bloating—you may have quick and certain relief by following this simple advice.

Don't take strong medicines, artificial digestants or pull down your system by following unnecessary starvation diets.

Never hurry your meals or overeat of anything, but within reason most folks may eat what they like—if they will keep their stomach sweet clean and active and free from the souring acids that hinder or paralyze the work of digestion.

And the best and easiest way to do this is to follow every meal with a small amount of pure Bisurated Magnesia—a pleasant, harmless and inexpensive form of Magnesia that promptly neutralizes acidity and keeps your stomach sweet and clean.

A week's trial of Bisurated Magnesia, which may be obtained from any druggist "at small cost", will easily convince you of the great value of this old English recipe.

Shorthorn Sale

15 FEMALES
15 MALES

Some of the nobbiest Scotch blood Shorthorns ever produced in the Province of Ontario will be offered for sale by the

NORTH ONTARIO SHORTHORN BREEDERS CLUB

at the

MANSION HOUSE, UXBRIDGE

— on —

FRIDAY, MARCH 4, 1927

Commencing at one o'clock sharp

Write for catalogue to the Secretary

2d18-25-50 J. R. JOHNSTON, Ashburn, Ont.

Saturday, when George Young, the winner of the $25,000 prize for the Catalina swim arrived in front of the Toronto City Hall he was presented with a civic address of welcome and appreciation by the Mayor, accompanied by a sterling silver tea service, a photo of which is shown above. On the tray is engraved: "Presented to George Young by the City of Toronto in commemoration of his splendid victory in the long distance swim from Catalina Island to the California coast, January 15, 1927."

TWO PATROLS IN DELORO TROOP

Boys Now on Way in Tests For Class Badges.

OUTDOOR WORK

MARMORA, Feb. 25 — Deloro Boy Scouts Troop now consists of two patrols, the Bulls, under Patrol leader Norman Smith and the Rams under Patrol leader Michael Callery. Scoutmaster S. B. Cheeseman has been working hard with the boys with the result that ten are now ready for their Tenderfoot examination and six of these have progressed well on the way towards the tests for the Second class badge. Monday evenings are given over to the Scouts at Deloro Hall while Saturday afternoon sees the boys patrolling the fields for the outdoor portin of their work. The advent of warm weather will see a system of week-end camps inaugurated, planned to facilitate the teaching of the principles of woodcraft and scouting which form the foundation upon which the whole structure of the Boy Scout endeavour has been raised. Deloro is thus attached to this world wide organization founded in 1908 by Sir Robert Baden-Powell as a supplemental to previous exisiting organizations concerned with the welfare of boys.

W. I. MEETING.

February Meeting Held at Mrs. Andrew Brown's at Roseneath.

ROSENEATH, Feb. 25. — The Women's Institute held their February meeting at the home of Mrs. Andrew Brown and was extra well attended by the members and ten visitors from the Fenella branch. The president, Mrs. Lily Turner, conducted the meeting, which opened in the regular way with singing "The Maple Leaf," followed by the reading of the minutes by the secretary, Mrs. M. Davey. Moved by Mrs. O. Varcoe, seconded by Mrs. Lottie Nichol, that they be adopted as read. The business was then discussed, including the March meeting to be held in the Town Hall with a programme and lunch provided by the members, and that it would be an open meeting to the members and their friends. Moved by Mrs. D. Brisbin, seconded by Mrs. G. Mouncey, that Mesdames L. Turner, L. Nichol, M. Davey and O. Varcoe be the committee in charge of the March meeting.

The programme consisted of a reading by Miss Elva Sandercock, reading by Miss Jessie Johnston. Mrs. S. Leach, president of Fenella branch, spoke a few moments on the work of their branch and was eager to secure every name possible for the quilt they are making. Mrs. Lottie Nichol favored the gathering with a very humorous reading, entitled "Rube on the Telephone."

A vote of thanks was tendered to the hostess and lunch committee.

The meeting closed with singing the National Anthem. A delicious lunch was served and a social half-hour spent.

W. M. S. Meeting.

The regular meeting of the W.M.S. was held at Centenery Church. Mrs. W. J. Jibb, Fenella, presided, owing to the absence of the president, Mrs. (Rev.) Wilding. The meeting opened with singing a hymn, "Throw out the Life Line," followed by the Lord's Prayer in unison. "Pass me not, O Gentle Saviour," was then sung, and the W. M. watchword was repeated in unison.

The secretary called the roll, when each member responded with a verse of Scripture.

Mrs. Arthurs read the Scripture lesson, 1st Corinthians, 1 to 13. A leaflet was read by Mrs. W. Roberts, entitled "If we keep in memory, which was good."

The devotional leaflet was read by Miss Jessie Smith.

Mrs. (Rev.) Lovelace read the first leaflet from the new study book, entitled "New Days in Old India," telling of the false beliefs practiced in India and the worship of idols. Mrs. Turner read number 2, describing the evangelism in India. Only those in and near by the towns hear of Jesus. Even the singing of a hymn will bring some one out to hear what the song means, and many are reached in this simple way.

The main feature in the business transactions was to obtain a speaker for special services at Easter. A committee was appointed to prepare a programme, Mrs. Davey, Mrs. D. Brisbin and Mrs. A. Brown from Roseneath; Miss H. Arthurs and Miss J. Smith from Centenery, Mrs. James Curtis, Mrs. W. J. Jibb and Mrs. A. Nill of Fenella.

A duet was then rendered by the Misses Smith.

The birthday offering amounted to $11.76.

The meeting then closed by prayer. The ladies of Centenery served a dainty lunch and a social chat among the gathering. Mr. Covert kindly took a sleighload of fifeeen ladies from the village, which was a creat to many of them.

Personals.

Mr. Charlton Grigg is home from Guelph to visit his parents who are ill. His father, Mr. Charles Grigg, is home from the hospital, Cobourg, and doing very favorably.

While Mr. John George was taking straw from the stack, a huge piece broke and fell with him. The icy and frozen straw threw him against the barn, causing him very painful injuries. Although confined to the house, he is doing nicely.

Mr. Elton Turner has returned after a few days in Toronto.

Mrs. (Rev.) Wilding is suffering a sore knee, having fell on the icy walk.

There was no service in the village on Sunday owing to the pastor, Rev. J. N. Lovelace, being unable to take charge.

Mr. Charles Brown is improving the interior of his store by having it newly painted. Mr. Sam. Houghtain of Harwood is doing the work.

Car Skids Across Track To Gorge Edge

NIAGARA FALLS, Ont., Feb. 25.—Four persons experienced the thrills of Niagara Falls in a way they would not like repeated, at 10.30 last night, when the taxi in which they were riding slipped on the wet pavement, jumped two sets of car tracks and crashed on its side on the brink of the Niagara gorge, with one wheel hanging over the side.

A rock that jutted out from the side of the bank held the taxi from falling into the river, 165 feet below.

Other than suffering from shock, no one was seriously injured. The taxi was pulled clear by a radial car.

THEATRE

AT THE CAPITOL

HOUSE PETERS IN "PRISONERS OF THE STORM"

Another of the popular stories from the pen of James Oliver Curwood has been filmed for the silver sheet, in "Prisoners of the Storm," with House Peters in the stellar role of Buck Malone, the miner who becomes enchained in a net of suspicious circumstances and in a quest for gold which leads him through many stirring adventures. It is one of the tales of the rude Northland which calls for dramatic and powerful handling, and the cast is a very good one.

Buck Malone is involved in a murder charge of his erstwhile partner, the Frenchman, LeGrand, and then falls in love with Joan LeGrand, who believes him guilty. He is captured by a North-West Mounted policeman, and is being brought to answer to the charge when the entire party is trapped in a mountain cabin by an avalanche. It is in the thrilling scenes which surround this portion of the picture, showing the hero moving the avalanche of snow, by dynamite, and at the same time revealing the real criminal, that the interest of the story centres, and the title explains itself.

There is an interesting section of "The Collegians" serial picture accompanying this programme.

AT THE REGENT

LIMEHOUSE THRILLER.

Limehouse, which gave the public that popular song, "Limehouse Blues," and brought success and fame to Thomas Burke for his "Limehouse Nights," gave Rin-Tin-Tin an exciting and thrilling locale for his latest Warner Bros. production. "While London Sleeps," which opened yesterday at the Regent Theatre, takes Rinty from the mountain wilds and the snow country, into the crooked, shadowy streets of London's underworld where crime and daring keep Scotland Yard harassed and busy.

"While London Sleeps," written and directed by Walter Morosco, is the melodramatic story of a master-criminal, his dog, his beast-like assistant, the girl they kidnap, and the man whom she loves. In breath-taking sequences, you are rushed from the mansions of the mighty to the dens of the lowly; from the hands of justice to the dives of those who evade it; and all the time Rinty fights and loves with intense devotion and loyalty.

Helene Costello plays the girl who is kidnapped and Walter Merrill, a newcomer to the screen, her sweetheart; both giving excellent portrayals of young love and high courage. John Patrick is perfect as the crook who "squeals" on the gang; and George Kotsonaros makes a terrifying ape-man. As London Letter, the leader of the gang, Otto Mattiesen has an opportunity to do some powerful work, and makes the most of that opportunity. Dewitt Jennings is well occupied with the role of Inspector Burke of Scotland Yard.

"While London Sleeps" is one of the biggest thrillers of any recent screen production — and should not be missed.

NEWSPAPER ADVERTISING

No Other Form of Publicity Assures Such Gratifying Results

Some years ago a publishing house of New York City conceived the idea of confining its business wholly to publishing educational works. The problem which confronted the company was the same old question of distributing its books through channels that would reach the largest number of readers.

After advertising in magazines and similar periodicals, which did not result in the returns that were expected, a plan for an educational campaign through daily newspapers was proposed. Being assured of the cooperation of a number of metropolitan dailies toward the carrying out of such a proposal for the benefit of newspaper readers, the plan was adopted.

As evidence of the pulling power of newspaper publicity, the fact is now submitted that millions of dictionaries were distributed through these newspapers during the past few years. Even a million would seem to be a great number, yet literally millions of readers of daily newspapers have taken advantage of the educational offer since this plan was put into operation.

Realizing that the rapid march of progress during the past few years has brought a vast number of new words into our language, the publishers took the lead and started in to compile an entirely new dictionary. It is now ready, and as an assurance that only the new volume will get into the hands of newspaper readers, the publishers have abandoned the printing plates which were formerly used and will offer only the new volume.

All of the old dictionaries should now go into the discard. Here is an entirely new one—enlarged vocabulary— modern— accurate— authoritative; clear type, self-pronouncing; flexible textile leather grained binding, soft and pliable, making it easier to handle; stamped in gold, red edges; durable and complete in every detail of modern book making.

Distributed only through newspaper advertising on the well known coupon plan, one can well afford to throw away every old dictionary and get this useful new volume. The first coupon is printed elsewhere in this issue, and millions of readers of daily newspapers throughout the country will now start to clip coupons—again demonstrating the pulling power of daily newspaper advertising.

REGENT THEATRE

PLAYING TO-DAY

Also a very interesting Episode of the Serial

"Snowed In"

Buster Brown and Tige in Buster's Prize Winner and MABEL NORMAND in

Anything Once

—Coming Soon—

The great screen success of this season.

VARIETY

with Emil Jannings and Lya de Putti

REGENT ORCHESTRA

Business As Usual

—AT—

SWARTZ'

LADIES' AND CHILDREN'S READY-TO-WEAR, MILLINERY AND DRY GOODS

Extra Special For Saturday

Ladies' Crepe Canton DRESSES

Just received—in the latest and most attractive and varied styles and shades and finest materials. Worth $15.00; Saturday price, only .....

$9.95

Ladies should see these early and get first choice.

SWARTZ 422 GEORGE

OUTLINE OF SCIENCE

CXII—Parachutes Save Many Lives.

by MAX HAHN

THE GREAT USEFULNESS OF BALLOONS HAS DEPENDED LARGELY ON THE PARACHUTE, WHICH HAS BEEN THE MEANS OF SAVING THOUSANDS OF LIVES. M. GARNERIN OF FRANCE FIRST SUGGESTED THAT EVERY BALLOONIST SHOULD CARRY A PARACHUTE FOR SAFETY.

BUT WHY DO BALLOONS RISE? SCIENCE EXPLAINS THAT HEAT CAUSES AIR TO EXPAND AND THAT CONSEQUENTLY A CUBIC FOOT OF HOT AIR WEIGHS LESS THAN A CUBIC FOOT OF COLD AIR. THUS A HOT AIR BALLOON WILL RISE BECAUSE THE BALLOON, HOT AIR AND PASSENGERS ARE LIGHTER THAN THE COLD AIR THEY DISPLACE.

BALLOONS PLAYED AN IMPORTANT PART IN THE WORLD WAR. ALLIED OBSERVERS LEARNED MANY SECRETS OF THE LOCATION OF ENEMY GUNS AND THE MOVEMENTS OF ENEMY ARMIES FROM THEIR GRANDSTAND SEATS IN CAPTIVE BALLOONS. © McClure Newspaper Syndicate

BALLOONS ALSO HAVE BEEN EXCEEDINGLY USEFUL IN THE STUDY OF THE WEATHER. ALTHOUGH THE RECORD FOR A PASSENGER ASCENSION IS LESS THAN SEVEN MILES, A BALLOON WITHOUT PASSENGERS HAS ASCENDED MORE THAN 23 MILES.

BRASS' MAGIC UNLOADING SALE

Thousands of Dollars Worth of Men's Furnishings and Women's at HALF-PRICE and LESS!

5,000 TO CHOOSE FROM!

SEE OUR WINDOW DISPLAY! SIZES 14 TO 16

"Here you are!"

BROADCLOTH SHIRTS

All Plain Shades and Fancy Striped Patterns—Collars to Match And Collars Attached! All Sizes

FREE ! To the first 50 customers in our Men's Store Saturday morning, each will receive a handsome SELF-FILLING FOUNTAIN PEN.

FREE ! To the first 12 customers in our Ladies' Shop Saturday morning, each will receive a string of PEARL BEADS.

$1

TO-MORROW AT 9 A.M

WOOL SCARFS Reg. $1 49c

1,200 NEW TIES

In Fine Quality Silks—Mugadors — Silk and Wool — In Stripes and Fancy Patterns

Reg. to $1.50

55c

2 for $1.00

HEAVY FLANNEL WORK SHIRTS Reg. $2 $1.29

$3.00 "Turnbull's" COMBS. $1.98

$2.50 Flannelette PYJAMAS $1.49

Pure Wool SWEATER COATS Reg. $7.50 $4.95

$2.50 WORK SWEATERS $1.69

$3 WOOL SWEATER COATS $1.98

SOFT HATS Reg. $4.00 $1.98

PANTS GREATLY REDUCED One Lot WORK PANTS $1

ONE LOT Work Pants $1.98

$1.50 Painters' Overalls..... 98c

Flannel, Work SHIRTS All Kinds Reg. $2.50 to $4 $1.69

$2 Men's Blue and Black OVERALLS All Sizes $1.48

Penman's Heavy Wool Shirts and Drawers. Reg. $1.75 99c

Silk Broadcloth PYJAMAS Regular $4.00 Beautiful Striped Patterns, Trimmed With Silk Frogs $1.98

$1.50 Handk'fs Dor. 79c

50c Linen Handk'fs 23c

Sweaters $2.98 WIND BREAKERS COATS, PULLOVERS Reg. $6

$3 MEN'S CAPS $1.89

$2 Combinations Fleece Lined Merino—Heavy Cotton Ribbed $1.49

GLOVES SILK LINED WOOL LINED FUR LINED AND REINDEER CHAMOIS. REG. VALUE TO $4.50 $1.98

$2 English Flannelette NIGHTSHIRTS $1

85c Silk and Wool HOSE All Colors And Checks 49c

50c "Van Huesen" Soft COLLARS HALF PRICE 25c

These Goods on Sale in OUR LADIES' STORE

9 A.M. LADIES' HATS Reg. to $5. Grab These! 25c

LADIES' SILK GLOVES Embroidered Turn-Back Cuffs All Shades Reg. $2.50 99c

Ladies' New Spring Hats, Reg. $6..$3.95

Ladies' Fancy Gloves, embroidered turned-back cuffs 55c

Ladies' Silk Hose (4 for $1) 29c

Ladies' Silk Nightgowns. Reg. $6..$2.69

$2 Ladies' Fancy English Cashmere Hose, all shades 99c

$1.50 Babies' Wool Knitted Jackets .79c

LADIES' SILK VESTS Reg. $2.00 89c

LADIES' SILK BLOOMERS Reg. $3.50 $1.98

75c 'President' BRACES 49c

$1.50 English HOSE 3 for $2.50 88c

$2 Men's CAPS All Sizes 98c

75c Llama HOSE - 49c

$1 MEN'S SPATS 69c

25c Starched Collars, Each 5c

25c Soft COLLARS 3 for 25c 9c

$2.50 SCARFS All Colors 98c

LINED GLOVES REGULAR $2.50 $1.48

$1.50 WORK SHIRTS 98c

$2 Gloves for 98c

BROADCLOTH SHIRTS ALL NEW PATTERNS REG. $2.95 $1.69

$1 LADIES' SILK HOSE 49c

$1.50 LADIES' SILK HOSE 98c

$1 SILK AND WOOL HOSE 49c

$1 LADIES' WOOL GLOVES 79c

$1 LADIES' VESTS AND BLOOMERS, 39c

BRASS MEN'S STORE 329 GEORGE STREET

LADIES' SHOP 345 GEORGE STREET

MONTHLY MEETING CONSERVATIVE CLUB

Took Form of Box Social in Ward's Hall at Stirling.

STIRLING, Feb. 25.—The Women's Conservative Club held their monthly meeting in Ward's hall last Wednesday evening. It took the form of a box social. There were over 70 present. Mrs. Alger, the president, had charge of the meeting. An interesting program was given. Mrs. W. S. Martin read a sketch of the life of D. B. Hannah, chairman of the commissioners who are to operate the new government control liquor bill. A chorus by Mesdames Westcott, E. Morton, J. Whitehead, and Misses Smith, McGuire, Freda Matthews, and Dorothy Alger. Mrs. A. F. MacDonnell gave her "official" version of "current events", causing endless amusement. She also gave two humorous readings entitled "Needle and Thread" and the "Troubles of Biddy Malone". Community singing followed. The president then called upon the following for short addresses: Messrs. J. S. Morton, Thomas Montgomery, C. B. McGuire and W. S. Martin, all of whom complimented the ladies upon their efforts in having organized the club.

Miss D. Alger sang as a solo "The Telephone Girl" being joined in the chorus by others. Mrs. (Dr.) Potts sang in a pleasing manner "A Perfect Day." Attention was then diverted to the contents of the boxes of good things provided by the ladies, closing a very pleasing and profitable evening's entertainment.

Horticultural Society.

At a meeting of the executive of the Horticultural Society held Tuesday evening in the agricultural rooms, the president, Mr. J. B. Belshaw, gave a report of the Provincial convention held in Toronto recently at which he was a delegate. The canvasers for members reported having obtained 92 names. A committee was appointed to order the garden and flower seeds, and later another committee will order the shrubs.

Snow Hinders Traffic.

The storm of Saturday night and Sunday being the worst of the winter, tied up the traffic on the north and south roads. None of the mail couriers ventured on their trips on Monday.

Mr. Hiram Dafoe, foreman of county roads in this district, came from his home, 8th Line Rawdon, by way of Harold, on Monday afternoon and opened up a track 12 feet wide from there to the village, thence out the Ridge road and north via Minto to the 8th Line, Rawdon. This service was greatly appreciated by those who had to travel these roads. The Belleville road has not been opened for motor trafifc since the storm.

Personals.

Mr. Ed Baker is confined to his home through illness.

Mr. Jackson Moore is able to be out again after a severe illness.

Mr. Thomas Montgomery, Reeve, is in Toronto on business.

Mr. and Mrs. James Montgomery spent the week end in Campbellford with their son, Duncan.

Miss Bronson of the agricultural office was a vieitor over Sunday at her home in Madoc.

Mr. Curry of the "Intelligencer", Belleville, spent Sunday in town with friends.

Mr. E. Sandercock is moving into his new home over his store and Mr. William Fitchett is moving his household effects from his late home at Madoc Junction to the house Mr. Sandercock is vacating.

Mr. Frank Sarles has moved into the village, having purchased the farm at the south end of Henry street from Mr. George Heagle, who has been busy lately moving his effects to the farm he purchased from Mr. Stiles near Wellman's Corners.

Mrs. F. A. MacDonnell entertained a number at dinner and bridge on Wednesday evening.

Miss Lillian Dixon spent the week end in town with Miss Helen MacDonnell.

A number of the ladies of St. Andrew's Presbyterian church met at the home of Mrs. Simmons on Saturday night and surprised her by bringing a beautiful rocking chair as a post nuptial gift.

PONTYPOOL NEWS

PONTYPOOL, Feb. 25.—Owing to the bad condition of the roads Mr. W. Hall's auction sale was postponed until Thursday, Feb. 24.

Sunday visitors were: Mr. and Mrs. Roy Kellet and son, Gordon of Oshawa at Mr. John Kellet's; Mr. Cecil Bellman of Bowmanville at Mr. Robert Payne's; Miss Kathleen Ferguson of Lindsay at Mr. David Ferguson's, and Miss F. L. May of Toronto at the home of her sister, Mrs. Willis Whiteside.

Miss Ida Payne of Bowmanville spent the week end with her parents.

Among those from here who attended the dance at Lotus on Friday evening were Messrs. L. Wannan, J. Payne, J. Trick, L. Aldread, A. Masters and S. Wright.

The Ladies' Aid at Lotus is holding a pie social on March 10. The main item of the programme is a debate, "Resolved, that country life is preferable to city life". The affirmative is to be taken by the Yelverton Ladies and the negative to be taken by the Lotus Ladies.

L.O.L. 83 held a special meeting on Thurhday, Feb. 17, in their hall at Manvers Station. The Royal Blue Degree was conferred upon one candidate. The Lodge was assisted by Brother John Payne, D.D.M., and Bro. D. Bowens, Sec. L.O.L. 82.

Mrs. George Welder has been confined to her home with a severe cold.

Women's Safety

from loss of charm under trying hygienic conditions secure this way. True protection—discards like tissue

By ELLEN J. BUCKLAND
Registered Nurse

SCORES of women's disorders are traced today largely to old-time "sanitary pads," insecure and unsanitary.

Eight in 10 better-class women today employ "KOTEX."

Wear lightest gowns and frocks without a second thought, any day, anywhere.

✓ Discards as easily as a piece of tissue. No laundry. No bother.

Five times as absorbent as ordinary cotton pads!

Deodorizes. Ends *all* fear of offending.

You get it at any drug or department store simply by saying "KOTEX." Be sure you get the genuine. Only Kotex itself is "like" Kotex. No embarrassment.

In fairness to yourself, try this new way. 12 in a package.

KOTEX

No laundry—discard like tissue

FINN FOUND DEAD; SUICIDE SUSPECTED

Was in Good Spirits an Hour Before Being Found.

KIRKLAND LAKE, Ont., Feb. 25.—John Crook, 25, a Finn, was found dead in a woodshed behind the Finnish Club, where he lived, with a bullet hole in his head, a rifle under his body, and to all appearances a suicide victim. He had been playing cribbage an hour before his body was found and had appeared, during the game, to be in his usual spirits.

Crook had been unemployed for the last month, but had not been despondent, according to his friends.

ESTABLISHED 1870

FOR COUGHS.

Owbridge's

Lung Tonic

FOR COLDS.

Ask for "Owbridge's" and take no substitute

CAN BE OBTAINED FROM ALL STORES

It is important to get rid of a cough or cold—it is just as important to *prevent* its return.

OWBRIDGE'S does both. Get a bottle today.

16

SURVEYOR.

F. T. WEBSTER, Ontario Land Surveyor, Registered Professional Engineer, formerly of Ottawa. Phone 2540.

BARRISTERS AND SOLICITORS.

GORDON & O'BRIEN—Barristers Solicitors, Notaries. Money to loan on easy terms. Special attention to Patents and Trade Marks. Phone 219. Hon. G. N. Gordon, K.C., J. A. O'Brien.

J. R. CORKERY, Barrister, Solicitor, Notary Public. Office Ground Floor, 414 Water St., Peterborough. Five doors North of Hunter Street. Money to loan at current rates on easy terms.

S. T. REDD—Barrister, Solicitor, Notary, Office over the Dominion Bank, corner of George and Simcoe streets. Telephone No. 22. Private funds to loan at current rates upon easy terms.

R. R. HALL—Barrister, Solicitor, etc., Peterboro, Ont. Office, corner of Hunter and Water streets, over the Canadian Bank of Commerce. Trust Funds to loan on easy terms of payment.

JAMES FORDYCE STRICKLAND—Barrister, Solicitor, Notary Public, Peterboro. 'Phone 191. Money to loan. 376 Water street.

WILFRID F. HUYCKE, Barrister, Solicitor, Notary Public. 39a Water street. Telephone 239.

PECK, KERR & McELDERRY, Barristers, Solicitors and Notaries, Office, Water street, Peterboro. Money to loan at the lowest current rates of interest. Telephone 1980. B. A. Peck, K.C., F. D. Kerr, K.C., V. J. McElderry.

MEDICAL.

DR. BUCHANAN, F.R.C.S., Edinburgh M.R.C.S. Eng., L.R.C.P., London, Eye, Ear, Nose and Throat Specialist. Hours 9-11, 2-4 p.m., and 7-8 p.m. Phone 512. Office, corner Water and Murray streets.

DR. C. U. CRAGG, Eye, Ear, Nose and Throat; office, Clinic building, cor. Charlotte and Reid; phone, office 2096, house 1018.

EGG PRODUCERS' ANNUAL MEETING

Millbrook Association Has Had Very Successful Year.

ADDRESS GIVEN.

MILLBROOK, Feb. 25.—The annual meeting of the Millbrook Produce Association was held in the council chamber on Tuesday, at 2 p.m., the president, Mr. Wilfrid Elson, occupying the chair.

Gratifying reports of the year's activities were received, the only regrettable feature of the gathering being the small number in attendance. With a membership of 200, a considerable increase over that of the initial year, 1925, the directors felt that at least fifty per cent should have sufficient interest to be present at the annual meeting.

The sales' manager, Mr. M. McDowell, reported having sent out 200 cards to which about 50 replies had been received, every one of which was distinctly favorable to continuing the organization.

After preliminary business had been dealt with, the year's report was presented by Mr. McDowell as follows:

Number of members, 200; number of dozen eggs shipped, 57,124; gross value, $18,418.62; cash paid members, $16,609.45; gross profits, $1,809.17.

Expenses

Manager's commission	$1,142.48
Rent, heat, and light	133.67
General expense	52.31
Interest on loan	70.97
Eggs, cases and fillers	42.86
Depreciation written off	45.00
Counter check boows, off	13.26
	$1,500.53
Net profits for year	$ 308.64

Assets

Cash in bank	$ 349.44
Cash in till	23.09
Account books	13.06
Accounts receivable	648.79
Counter checks books	136.76
	$1,171.08

Liabilities

Bank loan	$ 600.00
Cash balance	25.00
Accounts payable	26.71
	$ 651.71
Surplus on hand	$ 519.37

Averages

Average selling price	32.2
Average net to members	29.07
Average expenses	2.59
Average net profit	.64

During a discussion of the advisability of the Association putting eggs in storage for sale purposes when production is slack, Mr. McDowell stated that there was a net profit of $40.00 last year over and above the market prices at that time. Personally he did not think that there would ever be much margin of profit if the eggs were stored with the U.F.O. in Toronto because of overhead expenses; last year the local association stored about 45 cases in Peterboro and sold them at the profit already mentioned.

F. H. Buker, of Brockville, District Poultry Promoter for Eastern Ontario, was present and addressed the meeting.

Mr. Buker, in the course of his very interesting remarks, gave some definite information regarding the World's Poultry Congress to be held at the Experimental Farm, Ottawa, July 27 to August 4, of this year, outlining the advantages accruing to the poultry producers, and to the country in general. This is the third World's Congress to be held, and Canada is fortunate in being hostess for delegates from all over the world, who will come to her capital city for the event.

High Consumption Here.

Canada is the first country in the world to adhere to a definite standard for eggs, and has developed a home market as no other country has done. A comparison of figures as to consumption of eggs per capita showed the Dominion leading with 313, Belgium 213, United States 180, France 133, Germany 117, England and Wales 110, Denmark 75.

While the development of a home market is of supreme importance, emphasis on export is necessary also to take care of any surplus. The exhibits at the World's Congress will be of an educational character, and will show the wonderful possibilities in building up the home market.

Questioned why Canada should consume more eggs per capita than Denmark, for example, the speaker stated frankly that he himself was still looking for an answer to that problem. Possibly living conditions here are better; then Denmark has no large consuming centres like Toronto, or Montreal; fish are cheaper in Denmark than here and this again may have a bearing on the question.

"What would happen if England and Wales built up a home consumption of eggs equal to that of Belgium, for instance? If they do there need be no fear in this generation as to what the future of the poultry industry may be. "I know of nothing so consistently remunerative as the poultry industry is; there is no wide margin of fluctuation in prices, and I consider it compares favorably with any other industry."

Advantages of Association.

Emphasizing the advantages of the local association from other than the merely marketing aspect, Mr. Baker spoke of the helpfulness the members might obtain by discussing together such features as incubation, proper feeding, breeding, and housing, diseases, etc., instancing recent education meetings held at Port Hope with sixty in attendance, and urging that Millbrook become a close second in showing interest of this kind.

While the Millbrook Association has an outstanding record in marketing eggs, exceeding the old established Welcome Association at Port Hope by 1 cent per dozen last year, it falls down in the marketing of poultry; both together are an ideal condition. Napanee has a community hatchery with a capacity of 36,000 eggs; the farmers supply the eggs and pay for the hatching—500 and over 4 cents per chick; under 500, 5 cents. The full capacity is used each season in serving customers. But Napanee pays no attention to the marketing of eggs.

"There is not enough general understanding of the proper time to ship poultry, nor of the proper kind for this purpose; it is pitiful to see the mistakes when cratefuls of fowl are brought to local stations for shipment; laying fowl because their appearance is not so good, are shipped, and the fat, smooth-feathered birds, which are non-layers, and which would bring the best market price because of weight and condition, are retained. Education along the line of stock culling is imperative. Does it pay, is the fundamental question to put poultry raising on the best foundation, and ensure its growth."

In the Record of Performance tests, it was stated, Manitoba hens beat those of Ontario, while the world's record last year went to a hen in British Columbia which produced 315 eggs in 365 days.

The following officers were re-elected for 1927: Messrs. Wesley Wood, L. J. Hutchison, R. J. McKnight, E. R. Armstrong, W. Elson, L. W. Smith, R. S. Staples.

A lively discussion regarding holding a poultry fair locally next fall brought out the fact that 510 tons of dressed poultry were disposed of at 15 poultry fairs held in the fall of 1926, with a total cash turnover through the banks of $300,900.00.

The comparative failure of the poultry fair held at Peterboro last fall was attributed to the fact that that city has too good a local market, with a poultry sale all the year round; and, too, the producers had not a correct understanding of what the requirements of the fair really were. Poultry producers round Napanee covers a large territory, but have comparatively small flocks; yet 28 tons of dressed poultry were sold at the poultry fair, with a cash turnover of $178,359.00.

Three other fairs mentioned were Westport, 40 tons sold, cash $26,009.00; Lyndhurst 75 tons, cash $51,000.00; Athens 37 tons, cash $22,000.00.

Figures supplied by Mr. Buker, for comparison with those of the local association were:

Welcome (Port Hope): Number of dozen sold, 55,284; selling price, 31.1; net, 27.88.

Lansdowne: Number of dozen sold, 40,234; selling price, 29.97; net, 27.7.

English Line (Campbellford): Number of dozen sold, 64,520; selling price, 30.33; net, 28.43.

Springbrook: Number of dozen sold, 21,469; selling price, 30.1; net 27.6.

Balderson: Number of dozen sold, 25,893; selling price, 31; net, 29.

Trenton: Number of dozen sold, 47,908; selling price, 29.83; net, 27.26.

Following the public meeting the directors held their annual meeting when officers re-elected for 1927 were: President, W. Elson; vice-president, R. J. McKnight; secretary, L. W. Smith; sales' manager, M. McDowell; auditor, A. H. Barnes.

On motion it was decided to pay the $5.00 membership fee for the World's Poultry Congress, a delegate to be appointed at a later meeting. Associations, or individual members, paying the fee will receive a bound copy of all the addresses given at the Congress. At most of the recent Association annual meetings, Mr. Buker reported that this fee has been paid.

As this Association is entering upon its third year since organization, and during the twelve months just closed the membership has largely increased, the officers felt justified in looking for decided expansion, and that very definite improvement could reasonably be counted upon to take place during 1927.

Norwood Association.

The Norwood Producers' Association held its annual meeting on Tuesday, February 15, when the financial report was presented as follows:

Number of members, 86; number of dozen shipped, 40,004; gross value, $11,768.06; cash advanced, $10,805.60; gross profits, $1,263.48; manager's commission, $400.06; net dividend returned, $863.40; average selling price, 29 3-8c; average net to members 28 3-8c; average net dividend 2 1-8c per dozen.

Mr. Bert Squire was re-elected sales' manager for 1927.

Havelock Association.

The Havelock Association met on Wednesday, February 16, when the financial report showed the following figures:

Number of members, 64; number of dozen shipped, 14,123; gross value, $4,028.18; cash advanced, $3,406.60; gross profits, $421.58; manager's commission, $141.23; net dividend returned, $283.36; average selling price, 29½c; average net to members, 28 12c; net profit per dozen, 2c.

This Circle was reorganized one year ago, and has adopted the most approved method of handling eggs, and engaged experienced salesmanship in the person of Mr. Fred Squire. The association is on a sound foundation at present, and promises to prove a real money maker to the producers of this district.

A giant eagle killed recently at Huntington, W. Va., measured almost eight feet between wing tips and weighed more than 150 pounds.

"Let the Clark Kitchens Help You"

CLARK'S Soups

Simply heat & Serve

The selection of Clark Soups includes: Tomato, Oxtail, Vegetable, Consomme and Chicken. See "Canada Approved" on labels of all meat soups. 9-27

W. CLARK Limited - MONTREAL

Be Sure & Get A Box To-Day!

ZAM-BUK

Ends Pain—Grows New Skin

DO YOU COUGH?

Guelph, Ont.—"I caught a severe cold and could not seem to get rid of it. It just clung to me and finally settled in my bronchial tubes causing me a lot of trouble. The cough would be more severe at night than during the day, causing sleeplessness. I finally decided I would try Dr. Pierce's Golden Medical Discovery and by the time I had taken one bottle I was entirely relieved of the bronchial trouble—my cough disappeared and I have had no trouble with a cough since. I do not think a person can take anything better for bronchial weakness or deep-seated coughs than the 'Golden Medical Discovery'."—Miss Mary Duggan, 170 Ontario St.

Liquid or tablets at your neighborhood store.

Write Dr. Pierce, Buffalo, N. Y., for free medical advice.

NEW DICTIONARY

Highest Ranking American Scholars give it Standing Above All Other Dictionaries—Five Great Universities have contributed their best to its Production

The Peterborough Examiner

This Shows the Beautiful Volume Just as it Looks—Front View

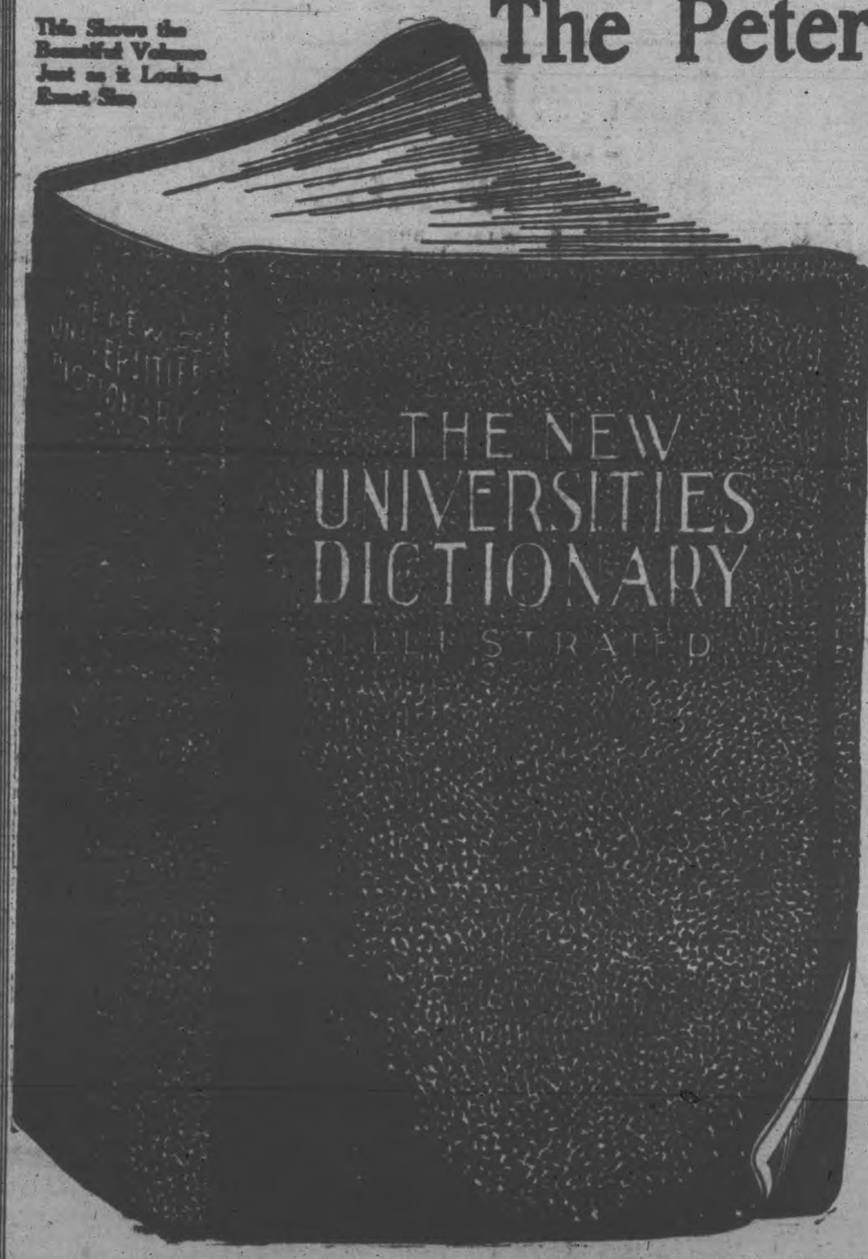

FIRST in everything, FIRST to lend aid along advanced educational lines by now offering this NEW Dictionary for the benefit of its readers. Newspapers are acknowledged "public educators" and it is indeed most fitting that this latest dictionary should find its way to the public through newspapers on the popular coupon plan.

Made For The People

The editor says: "Designed to meet the demand among the masses of the people for a Dictionary that shall be complete in its vocabulary, accurate in its definitions, and contain the latest and newest words whose general usage warrants their incorporation into a dictionary made primarily for the people.

HERE are but a few distinctive and exclusive features of this new, correct and authentic dictionary.

- List of Americanisms
- Dictionary of Yachting
- Forms of Address
- Aviation Terms
- Dictionary of Photography
- Commerce and Law
- Military and Naval Terms
- Automobile Glossary
- Baseball Expressions
- Dictionary of Music
- Wireless Telegraphy Terms
- Evolution of English
- Everyone, Own Weather Prophet
- Language of Flowers
- Facts About the Earth
- The Metric System
- Words of Like and Opposite Meaning
- Dictionaries of Lacrosse, Football, Golf, Tennis and much more information, needed daily that cannot be found in ANY other ONE volume.

It Is Just Off The Press

Newly Edited--
Newly Printed

Bound in beautiful black seal grain, lettered in gold; red edges; profusely illustrated; printed on special paper from new type; strong and durable; accurate and complete. Necessary in home and office.

READ THIS PARTIAL LIST OF CONTRIBUTORS

PERCY W. LONG, A.M., Ph.D., Harvard University — JOHN C. ROLPHE, Ph.D., University of Pennsylvania — MORRIS W. CROLL, Ph.D., Princeton University — FORREST S. LUNT, A.M., Columbia University — CLARK S. NORTHUP, Ph.D., Cornell University — GEORGE J. HAGAR, Editor-In-Chief

This is more than a dictionary, for it contains twenty-two supplementary dictionaries, placing thousands of new words within quick and easy access of all workers in every line. Every page alive—every line up-to-date. Full of information needed daily.

MONEY BACK IF NOT SATISFIED!
New and Authoritative

Acknowledged authorities from the great seats of learning have been brought together to make this dictionary an absolute authority—with ALL the NEW words and the correct pronunciations.

Beautiful Illustrations
IN COLOR

Cherries — Parrots — Orchids
Birds of Paradise — Gorgeous Fishes — Plumage

HOW TO GET IT

THREE COUPONS FROM THIS PAPER AND - - - - - - - **98 Cents**

Get this new, authoritative Dictionary, bound in seal grain
TWENTY-TWO DICTIONARIES IN ONE
MAIL ORDERS—Out-of-town readers include cost of postage and packing, as explained in Coupon
COUPON ON ANOTHER PAGE

Circular Pillow Cotton
Good, firm, closely woven Pillow Cottons in the circular weave. In stock in the two best widths, 40 and 42-inch. Selling Saturday, per yard..... **39c**

THE HALL STORE

Women's Handkerchiefs
Fine quality cambric. Some in pretty colours, others white. All with fancy coloured embroidered corners and hemstitched hem. Special Sale price, each, **9c**

A SATURDAY BARGAIN IN LOVELY SPORTS WOOL, 2 oz. SKEIN 19c

Here are 60 boxes of fine, soft Wool in two-ounce skeins and in such attractive shades as russet, cadet blue, peon, orchid, rose, cerise, henna, taupe grey, orange and many other good shades. Regular 35c per the two-ounce skein, for .....19c PER 2-OZ. SKEIN

Fancy Coloured Rayon Bedspreads

Novelty Bedspreads of a fine grade silk mixed Rayon. These are attractive and serviceable. Here in fancy striped patterns and in the best colours of blue, gold, green and mauve. All neatly finished with scalloped all around edge and in the 80 x 105 inch size. Selling at..... **$6.50**

Novel Striped Krinkle Bedspreads

They are made from the natural coloured cotton, woven in krinkle effect, and ornamented with various sized stripes of rose, gold or blue. They are in the most useful 72 x 90-inch size. All are neatly hemmed and very serviceable Spreads for general use. Price, **$2.49**

Good Quality Linen Table Cloths

Beautiful quality All-Linen Cloths with a rich, lustrous, lasting finish. Here in several pretty patterns, including the old favourte rose and ribbon design, chrysanthemum, Greek key and many others. Here in the 2 x 2½-yard size. A very special value. Selling Saturday at..... **$5.75**

Fancy Linen Lunch or Breakfast Cloths

Very useful linens are these good quality Linen Lunch or Breakfast Cloths in the most practical 44 x 44-inch size. Here in white with checked pattern and fancy blue or yellow colourd border. These look well, are easily washed and give lasting wear. Our selling price, **$1.49**

A Wonderful Bargain in SILK DRESSES

Here are Dresses of crepe Romaine, flat crepe, velvet, satin, crepe de chene, etc. Several styles to select from. Some with the slightly flared skirt, others cut on straight lines, as well as several two-piece models. Trimmed in various designs. Here you'll find good shades of blonde, black, rose, green, helio and other practical colours. Sizes range from 16 to 40. If you appreciate good value we invite you to be here Saturday and share this Dress event. A whole rack of Dresses selling at .....

HALF-PRICE

Sports & Business Wool Knitted Dresses

Adaptable for sports or general wear. These fine Knitted Wool Dresses are attractive and moderately priced. All are straight styles, in good silvertone shades, including black and white, cowboy, gardenein green, etc. Stocked in sizes from 34 to 42. They are serviceable garments for all sorts of wear. Saturday price.. **$10.50**

Practical Wool Dresses

This collection of several odd lines includes Dresses of fine flannel in plain colours, several fancy checked and striped patterns. All well made and nicely trimmed, and all good styles. All our overstock of Dresses must be cleared to make room for our new arrivals. Clearing price, each..... **$4.00**

White Turkish Towels

In the 20 x 38-inch size. Very practical for bathroom or general use. These are heavy quality, thick napped Towels. They are white with fancy deep cut jacquard pattern and coloured border in pink, blue, mauve and gold. These Towels are real value. Selling at the low price, each, **59c**

Brown Turkish Towels

Absorbent quality, deep pile Towels in the light brown shade, with fancy coloured stripes of various widths in red, white and fawn shade. These are in the 21 x 40-inch size. Suitable for bathroom, kitchen or for general use. Price, each..... **39c**

All Linen Huck Towels

Fully Bleached All-Linen Huckaback Towels in the most convenient 18 x 34-inch size. These are finished with fancy damask border and hemstitched hem. These are Towels that would sell regularly at much higher prices. A real bargain at, each..... **49c**

All Linen Tea Toweling

A quality that does not become a rag when washed, but retains its firm, good drying qualities. A fine, closely woven, all-linen grade in the 21-inch width. Here in white only, and exceptional value selling Saturday at, per yard..... **25c**

Children's Fine Wool Flannel Dresses

Here are practical Dresses of fine wool flannel, made with Panties to match. In several pretty styles, in colours of sand, blue, rust and other good serviceable shades. Every Dress is neatly trimmed with pockets, coloured embroidery or fancy stitching in various designs. Ranging in sizes from 2 to 6 years. Now is the opportunity to secure a good little Dress at an exceptionally low price. These sold regularly at $2.95 and $3.75. They are to be cleared at..... **$1.95-$2.49**

Bleached and Unbleached Sheetings

Here in two qualities. Both are firm, heavy Sheetings in the round thread weave. Sheetings that are easily washed and will give lasting satisfactory wear. Both grades come in the 72-inch width for double-bed use. Wonderful value when selling at, per yard..... **59c**

White Flannelette (MILL ENDS)

Thick, heavily napped cloths. Suitable for women's and children's wear and numerous other household purposes. They vary in width from 32 to 36 inches. All are mill ends, in lengths from 1 to 5 and 6 yards. A quality that would sell regularly at 29c. Being mill ends, they are selling at, yard..... **20c**

Novel Patterned Scarves For Spring Wear

A good assortment of All-Silk Crepe Scarfs; especially good for smart spring wear. Here in all the newest light and medium colours and various fancy patterns; some in scroll, some all-over designs, others plain with fancy patterned borders. Finished with deep silk fringe or hemstitched hem. All selling at..... **$2.95**

Fancy GINGHAMS & RAYONS

NEW PATTERNS—ALL COLOURS

We have in stock a full assortment of fine quality, good weight Ginghams in all the latest small and medium checks, interesting stripe and smart plaid patterns, with colour range more varied than preceding years.

Another new material, strongly favoured for attractive and inexpensive dresses for sports or business wear, is Rayon. Here in plain colours, dainty spot and several pretty stripe and plaid effects, with ground colourings of green, mauve, blue, etc.

Widths vary in the two materials from 27 to 36 inches.

27-INCH GINGHAMS Per Yard	FANCY GINGHAMS Per Yard	36 INCH GINGHAMS Per Yard	NOVEL RAYONS Per Yard
25c	29c	35c	59c

17 Inch Leather Hat Cases

The popular Black Varnished Cases with bandings of tan leather. Very handy article for the woman who travels. Price, **$6.50**

Lovely Georgette Scarves

Dainty Scarfs for spring wear, in bright tints of peach, rose, gold, blue, orchid, etc. 19 inches wide and 63 inches long. Price, each..... **$2.25**

Women's Umbrellas

Good strong steel frame, with cotton Gloria top, ornamented with imitation ivory or amber tips and ferrule. In green, black, etc. Saturday price.... **$1.95**

Envelope and Pouch Bags

Serviceable Bags of patent, crocodile and plain coloured leather. All good, roomy, well made Purses. Saturday. **$1.95**

A Bargain in Chintz

Another of our special cloths, in the medium and dark ground colouring with bright contrasting colours in large scroll, flower and conventional designs. Extensively used for cushion coverings, drapes and various other uses. In stock in the 36-inch width. Priced at, per yard..... **29c**

Serviceable Feltol Mats

In the most convenient 18 x 36-inch size. A splendid and very handy Mat for doorways, kitchenettes, halls—in fact, a useful Mat for many small places. Here in good colours of green, fawn and brown, with neat patterns in contrasting shades. Special price..... **15c**

Bargain IN SIMMONS COMPLETE BED OUTFIT

A specially good value. Consists of Walnut-Finished Steel Bed with two-inch continuous posts and round fillers; a choice of Link, Wovenweld or Coil Springs; Simmons' Sanitary Mattress, covered with firm art ticking. Sizes 4' 0" and 4' 6". Only

$19.50

Novel Patterns in

Rayon Crepes

A lovely fabric for spring wear, of fine silk mixed Rayons. In stock in all the prettiest spring tints; some are in combinations of several colours, including light and bright tones. In dainty spot, flower, scroll and many other attractive designs. 36 inches wide. Selling Saturday, per yard..... **98c**

Coloured Rayon Satins

A lovely firmly woven Satin with a rich lustrous sheen. Greatly in demand for dresses, kimonas, linings, etc. Here in black, white, rose, peach, tan bark, silver grey, light blues and other rich tones. A 38-inch material. On Sale Saturday at the special price, per yard..... **$1.39**

Lovely Georgette Crepe

A fine quality, suitable for dresses, scarfs and many other uses for dainty material. This is the strong elbow-proof, in a variety of the season's newest mid and bright colourings. In the 38-inch width, which cuts to good advantage for the new spring frocks. Price, per yard..... **$1.39**

54 In. Donegal Tweeds

All in mottled effects of grey, in combination with white, black or various colours. Ideal material for women's spring coats, boys' suits or sporting breeks, etc. A splendid value selling at, yard, **$1.69**

PRETTY CUFF KID GLOVES

Lovely soft Kid Gloves in the neat turn-back cuff. Trimmed with rich embroidery in bright harmonizing colours. Shades of mode, sand, putty, black, tan, etc. Sizes 6 to 7½. Price..... **$3.50**

FANCY CHAMO FABRIC GLOVES

Novelty Gloves for spring wear of fine soft velvet-finished fabric. In several smart styles; some with fancy frilled cuffs, others with bright coloured embroidered turn-back cuff. All sizes and colours. Price, per pair..... **98c**

Good Value in Silk Hose

One of our best selling lines, these well made, finely woven Silk Hose with mercerized lisle top and reinforced soles, which adds to their wearing qualities. The colour range is varied, includng sand, nude, sombrero, grey, sunburn, pablo and many others of the wanted spring shades. All sizes. Price, per pair..... **85c**

Pure Thread Silk Hose

Well shaped, fine Pure Thread Silk Hose. These are made in our own factories, and we do not hesitate to say they are one of the best quality Hose on the market at the price. Made with lisle top and reinforced soles. Colours of muscade, Aleson, powder blue, peach, sombrero, nude, pablo, black etc. Price, per pair..... **$1.50**

Ladies' Winter-Weight Bloomers

Another new shipment of these popular Winter Weight Bloomers. They come in white and several colors. All sizes, including the extra large sizes.

39c Pair

MAIN FLOOR AND BARGAIN ANNEX

Come to Cressman's Saturday - Extraordinary Values

SPRING SALE OF SILKS - ONE DAY "FREE SERVICE"
LAST SATURDAY OF FEBRUARY MARK-DOWNS AND FEBRUARY FURNITURE SALE!

40 Inch Factory Cotton

Selling in the Staple Department on Saturday this splendid quality of Heavy Factory Cotton. A Cotton that can be used for so many purposes.

19c Yard

MAIN FLOOR SATURDAY SPECIAL

Early Spring Silk Dresses $22.50

Just received a very attractive group of Early Spring Silk Dresses, depicting the season's smart style features, two and three-tone combinations. Materials are flat crepe and satin. One-piece and two-piece effects, bloused and straight line. Colors are Grecian rose, gooseberry green, hydrangea blue, Mother Goose, rose, beige, black and navy. Sizes 16 to 40.

READY-TO-WEAR DEPT., SECOND FLOOR—CRESSMAN'S

BUY YOUR RUBBERS NOW!

LADIES' RUBBERS, PAIR	95c
MISSES' PLAIN RUBBERS, PAIR	89c
MISSES' RUBBERS, ROLLED EDGE, PAIR	95c
BOYS' RUBBERS, SIZES 1 TO 5, PAIR	98c
BOYS' RUBBERS, ROLLED EDGE, PAIR	$1.19
YOUTHS' RUBBERS, PAIR	98c
CHILDREN'S RUBBERS, PAIR	69c and 89c

SECOND FLOOR AND BARGAIN ANNEX

Saturday IS ALWAYS Hosiery Day at Cressman's

"Niagara Maid" Pure Thread Silk Hose 99c Pair

SATURDAY

A new shipment of the best quality of "Niagara Maid" Silk Hose in all the spring's newest shades, and in all sizes.

STREET LEVEL, FIRST CIRCLE

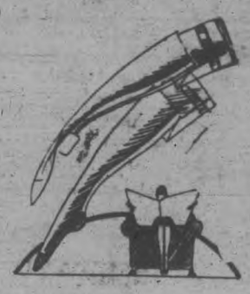

"Orient" FULL FASHIONED Silk Hose $2 Pair

PURE THREAD SILK PURE DYE

This Hose is one of the very best qualities to be had. It is all pure thread silk, fully guaranteed. Entire new range of this season's newest shades and sizes for everyone. Sold only by this Store. Ask for the "Orient."

All Wool Cashmere and Silk and Wool Hose 75c Pr.

Ladies' splendid quality of All-Wool and Silk and Wool Hose. Both Plain and fancy weaves. Good range of sizes. Also come in plain black. The qualities run to $1.50 pair. Special reduced price for one day.

STREET LEVEL, FIRST CIRCLE—SATURDAY SPECIAL

Last Call for Winter Apparel!

As far as we are concerned, winter is over. As far as you are concerned, winter still has several weeks to go. There are hundreds of women who need a new Dress or Coat, or both, to carry them through in style and comfort. For these women we have good looking Coats and Dresses at prices that have fallen to half their former figures. This is our last call—it's your last chance.

ALL COATS ARE RADICALLY REDUCED HALF-PRICES IN MOST CASES

The "Old English" Waxer Polishing Outfit for $3.79

Special offer of the popular Waxer Outfit. No one should be without this outfit. It consists of one Old English Waxer, complete with handle, which firstly applies paste wax, secondly applies liquid wax and thirdly polishes both; also includes a tin of Paste Wax and a tin of Old English Brightener. Regular $5.85, for $3.79.

THIRD FLOOR

ABOUT TWO HUNDRED PAIRS

Ladies' Fabric Suede Gloves

VALUES TO $1.25

59c Pair

Here you will find a selection of very high quality Fabric Suede Gloves. Stylish turn-down and flare cuffs, neatly embroidered cuffs and contrasting fancy points. Splendid range of colors and sizes. Priced for one day only.

STREET LEVEL, LEFT AISLE

SUPERIOR QUALITY OF

Fabric Suede Gloves 79c Pair

SPECIALLY PRICED

Another special line of good quality of Ladies' Fabric Suede Gloves. Very smart and stylish are these new Gloves. Plain and fancy embroidered tops, flare and turn-down cuffs. All the newest colors and sizes.

STREET LEVEL, LEFT AISLE—SATURDAY

36-INCH BLACK DUCHESS SATIN
Extra quality and finish.
Saturday Special, $1.75

36-INCH BLACK CHIFFON TAFFETA
A beautiful fine quality.
Special, $1.50

40-INCH ELBOW-PROOF GEORGETTE
In all the new spring shades.
$1.69 Yard

NEW PRINTED PUSSY WILLOW SILKS
In small dainty designs, for one-piece or two-toned combination dresses. Very attractive.
$2.25 Yard

40-INCH FANCY PRINTED FLAT CREPES
In small and medium designs. All the new tones are depicted in this line. Most exquisite.
$3.50 Yard

AND NOW, "FUGI" SILKS, ONLY IN THE VERY BEST QUALITY
The new shades are too numerous to mention. Just come in and see them on display.
79c Yard

Spring Sale of SILKS

40-INCH HEAVY PUSSY WILLOW FLAT CREPE
In so many shades that will sure to appeal to everyone.
Special, $2.39 Yard

36-INCH CHIFFON TAFFETA
For afternoon and evening wear, in all the new bright shades. Come also in the new shot effects.
$1.95 Yard

40-INCH ALL-SILK CREPE DE CHENE
Good quality, in 30 shades.
$1.69 Yard

40-INCH FANCY BROCADED CREPES
In the most beautiful range of colors and patterns that we have seen.
Special, $1.95 Yard

36-INCH NEW SILK ARMURE COATING
A wonderful dress fabric also. Very small neat designs.
Special, $1.75 Yard

38-INCH FANCY BLOCK CHECK SILK COATING
A splendid material, in black only. Hard wearing Faille body. Ask to see this beautiful fabric.
$3.25 Yard

54-INCH PLAIN BLACK SATIN COATING
Something new and a quality that is most exquisette. It just has the most beautiful finish possible.
$4.50 Yard

40-INCH SATIN-FACED CREPE
In all the most beautiful shades ever shown in this Silk. A special display of these on the Main Floor.
$2.95 Yard

Stylish Hand Bags Special $1.39

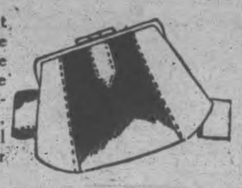

Ladies' Pouch and Flat Style Hand Bags that are new for spring. Some are real leather. All have the newest improvements—outside handkerchief pocket, mirror and change purse. All fancy silk lined. Regular value, $1.95 each.

STREET LEVEL, LEFT AISLE

38-In. Fine Egyptian Bridal Cloth at 39c Yard

Very fine and soft is this White Bridal Cloth. Wonderful finish, easy to sew and will make very good garments for ladies' and children's wear.

22-Inch Pure Linen Napkins $2.95 Dozen

Special purchase of about twenty dozen All Pure Linen Napkins. Splendid quality. Stripe and shamrock design. Size about twenty-two inches square.

10-DAY LAY-AWAY PRIVILEGE

As an out of the ordinary feature of this Silk Event, we extend the privilege of a Ten-Day Lay-Away by making selections and a deposit on same.

Have You Seen the New Delineator

Irish Mercerized Table Damask 79c Yard

64 INCHES WIDE

Splendid quality of White Table Damask in a beautiful finish. Lovely designs of iris and fleur de lis on stripe. Full 64 inches wide. Regular $1.00.

Curtain and Drapery Specials

Chintz Special 47c Yard

WITH FREE SERVICE

Splendid in quality and rich in design of either floral or bird pattern. Full 36 inches wide. Regular price, 60c yard.

Sunfast Casement 89c Yard

WITH FREE SERVICE

Guaranteed sunfast Casement Cloth for overdrapes and curtains. Colors are blue, rose, brown, green, gold and orchid. 50 inches wide. Regular $1.00 value.

$1.00 Filet Nets 79c Yard

WITH FREE SERVICE

Our entire range of Plain and Lace Edged Filet Nets, Nottinghams and Bungalows. Splendid range of designs. 40 to 45 inches wide.

Free Service — One Day Only — Free Service

Owing to so many numerous requests for Free Service to be continued, we have decided to hold this helpful event on SATURDAY for ONE DAY ONLY. Here is an opportunity for many whom have not taken advantage of Free Service to save, not only in time and labor, but also very special prices will prevail for this one day. Come in and buy your requirements for later.

40-Inch Filet Nets 39c Yard

WITH FREE SERVICE

Good quality of Filet Net with lace edge. Neat floral and fruit designs. Patterns that are suitable for any room in the house. Regular 60c.

Scotch Madras 32c Yard

WITH FREE SERVICE

36-inch Scotch Madras. A quality that you will like, in a good range of new patterns to select from. This is for Saturday only.

Silk Drapery Fabric $2.59

WITH FREE SERVICE

Wonderful value in this beautiful fabric, perfectly sunfast, 50 inches wide, in all the very best designs, stripes and brocades. Worth all $3.00 yard.

1000 Yards of White Sheeting 49c Yard

WITH FREE SERVICE

Special purchase for this Saturday only. A good strong wearing Sheeting, fully bleached, about 68/70 inches wide. Have your sheets made free.

SPECIAL WITH FREE SERVICE—MAIN FLOOR SATURDAY

Free Service Orders on Saturday —Delivery When It Suits You

A SELECTION MADE ON SATURDAY AND A SMALL DEPOSIT ENTITLES YOU TO FREE SERVICE WHENEVER YOU DESIRE.

Best Quality Plain Sheeting

Extra good quality of Canadian-made Bleached Sheeting in three widths. A Sheeting that you will like and will give you every satisfaction.

SPECIAL WITH FREE SERVICE—ONE DAY ONLY

63-INCH. YARD	65c
72-INCH. YARD	75c
81-INCH. YARD	85c

Wabasso Pillow Cottons

WITH FREE SERVICE

"Wabasso" Pillow Cottons are the best qualities made in Canada. We have three grades and all are very good wearing Cottons. All are circular.

SPECIALLY PRICED

40-INCH	29c, 45c AND 49c YARD
42-INCH	39c, 49c AND 55c YARD
44-INCH	49c, 55c AND 59c YARD

81-Inch Unbleached Sheeting 65c

Extra strong Unbleached Sheeting, free from specks. Guaranteed to give every satisfaction. Will bleach very easily. Made up free on Saturday only.

SPECIAL WITH FREE SERVICE—MAIN FLOOR

Corded Madras Shirting 45c Yd.

Splendid quality of Striped Corded Madras Shirting. Fine range of colored stripes. Suitable for men's shirts and ladies' house dresses. Full yard wide. MAIN FLOOR

Dark Apron Prints at 25c Yard

Full 36 inches wide is this good quality of Dark Print with small neat spot and floral patterns. Wonderful wearing for ladies' dresses and aprons. MAIN FLOOR

36-In. Light Print Shirting 30c

Here is a beautiful quality of Light Print with various color stripes and a very soft finish. Will wash well and give every satisfaction. MAIN FLOOR

Broadcloth Shirting at 39c Yard

Light and dark grounds with neat stripes. Mostly blue ground with narrow, medium and wide white stripes. Splendid for men's shirts. Full yard wide. MAIN FLOOR

"Hespeler Grey" Granite Ware 63c Each

We have received a new shipment of the following in the best quality Granite Ware—Rice Boilers, Dish Pans, Preserving Kettles, Potato Pots, Straight Sauce Pans, Water Pails, London Kettles and Round Roasters.

Veribest Aluminum Ware 95c Ea.

A Special Sale of the best quality Aluminum Ware. Positively no "seconds." Your choice of the following—Preserving Kettles, Potato Pots, Covered Sauce Pans, Round Roasters, London Kettles, Double Boilers, Frying Pans, Pudding Pan Sets (set of three), Mixed Bowl Sets, Left-Over Bowl Sets, Sauce Pan Sets and Kitchen Sets.

Be here sharp at nine for good selection.

BARGAIN ANNEX

BARGAIN ANNEX SPECIALS SATURDAY

Combinations and Bloomers

New shipment of these winter weight garments. Some are slightly imperfect, but early buyers will find a wonderful selection. All sizes, including extra large sizes. White and colors.

COMBINATIONS, BARGAIN ANNEX SPECIAL . . . 49c
BLOOMERS, BARGAIN ANNEX SPECIAL 39c

Ladies' Large Size Vests 33c

A new shipment of all sizes, including the very large sizes, in Ladies' Medium Weight Vests. Short sleeves, sleeveless and with opera tops.

BARGAIN ANNEX—SATURDAY

Flannelette Blankets—Two Sizes 11-4—$1.75 Pr. 12-4—$2.49 Pr.

A new shipment of these first quality of Flannelette Blankets in white with blue or pink borders. "Ibex," "Dragon" and "Monarch" makes.

BARGAIN ANNEX

Winter Weight Bloomers 59c

Again we offer this wonderful line of Bloomers for ladies, in white only. Good range of sizes have arrived for Saturday's selling.

BARGAIN ANNEX

See These in the Bargain Annex

36-inch Corded Stripe Dimity, in pink, blue, mauve and white, yard	25c
Double-Bed White Sheets, hemmed ready for use, each,	98c
Laundry Soaps, all kinds, the same quality and size bars, at	10 for 59c
Five-String Corn Brooms, the popular red handle, each,	49c
Fancy Lingerie Crepes, new colors and patterns, yard,	25c
Yard-Wide Light and Dark Prints, good quality, yard	25c
30-inch Light Prints, all new patterns for shirts, yard	19c
White and Unbleached Sheeting, 68/70 inches wide, per yard	29c and 39c
"Prince" Toilet Paper, the same good size rolls	10 for 39c
Full 36-inch Black Sateen, good quality for slips, yard,	29c
Hemstitched Pillow Cases, size about 42-inch, each	20c
Ladies' All-Wool and Silk and Wool Hose, all sizes and colors, pair	39c
Children's Bloomers, fine medium weight, all sizes, pair,	29c
Over 1,000 yards Assorted Wash Goods and Prints, special, yard	19c

PHONES 138, 139, 203

The CRESSMAN Company Limited

SATURDAY HOURS 9.30 A.M. TO 9.30 P.M.

FREE HEMSTITCHING SATURDAY for All Orders Taken for Sheeting

The last day of the better quality Sheeting Sale. Widths, 7/4, 8/4 and 9/4. Exceptional value at every price and FREE Hemstitching besides, at.....

79c $1.10 $1.19 $1.49

THE J.C. Turnbull CO. LTD.

MEN ! FINAL CLEARANCE SALE OF ALL WINTER OVERCOATS SATURDAY, AT ONLY $21.50

Blue chinchilla, smart tweed effects and heather mixtures. Every one well tailored and all best style Coats. No reserve. All one price. Saturday you have choice of our entire stock for, only..... $21.50

MARK DOWN Half-a-Dollar Day Clearance Sale Saturday Hosiery, Underwear

235 WOMEN'S KNIT VESTS, BLOOMERS AND DRAWERS

All kinds, for winter and early spring wear. All perfect garments. High in quality, perfect in fit. Regular values up to $1.25 each. Saturday, garment..... 50c

18½ DOZEN PAIRS WOMEN'S HOSE

Some All-Wool, others Silk and Wool and others All-Silk. All sizes. Early buyers can choose from bran, black, grey, gun metal, brown, flesh, nude and military red. Regular values up to $1.25. Saturday, pair..... 50c

CLASP - AROUND CORSET CLEARANCE SATURDAY, $3.75

Odd sizes. Regular up to $7.00 pair. Sizes 26 up to 31. Saturday... $3.75

25 ONLY BOOKS WRITING PAPER

Done up in book form with Pad and Envelopes to match, in 3 different shades to a book. Saturday, each. 25c

60 HANGING FERN BASKETS

With strong, healthy Fern. Complete, Basket and Fern..... $1.25

EXCEPTIONALLY GOOD QUALITY ALL WOOL CREPE

In black, navy, green, brown, sand and grey. Saturday, yard..... $1.59

600 DAFFODILS

Beautiful large blooms, fresh cut. Special Saturday, dozen..... 60c

STAMPED GOODS SPECIALS SATURDAY

Silverware Cases, each 39c
Aprons, each 29c
Bedspreads, each $1.98
Linen Guest Towels, each, 33c

CLEARING THE BALANCE ALL-LINEN INITIAL HANDKERCHIEFS

Regular values up to 3 for $1.25. Saturday at..... 3 for 57c

FRESH TODAY AT THE CANDY SHOP

Bull's Eyes, doz. 10c
Jobe's Sticks, doz. 10c
Hoarhound Sticks, doz. ...10c

Final Clearance Winter Millinery Saturday 98c Each

26 only Velvet and Silk and Velvet Combination Hats. Splendid choice of colors, in small, medium and close-fitting shapes. Hats that formerly sold up to $7.50. Final clearance Saturday, each..... 98c

BLACK SATEEN DRESSES

Smartly trimmed around collar, waist and pocket with attractive chintz. All sizes and some exceptionally large sizes to choose from. Saturday..... $1.89

SHORT ENDS ENGLISH MOHAIR

In lengths up to 3 yards to a piece. Regular value up to $6.50 yard. Saturday, yard..... $2.95

(3rd Floor)

The Way Sagless Spring with Free Dust Covers, Saturday $11.50 Each

They never sag or bend. It never creaks nor groans, nor rattles when you turn over. It never bumps you on the bed slats. They are unbreakable, as well as unsagable. There are no open links to come unhooked or tear the bedding. They conform to the shape of the body, giving restful support at every point. Luxuriously comfortable. A guarantee for 25 years' service attached to every Spring with the maker's name. Special Saturday, with free Dust Cover, each..... $11.50

Lovely New Silk Crepe Dresses, Extra Value Saturday $12.69

The colors are tangarine, peach, rosewood, pink, green, black and fuchie. All sizes up to 40. They all carry the smart new lines on the sleeves, hips and skirts so much in evidence in the new spring Dresses. All are one price Saturday. Special at..... $12.69

Men! Dollars Less Saturday for Choice Sweaters and Wind Breakers

Splendid styles. Choice colorings. All up-to-the-minute styles. Regular value up to $6.95. Special clearance Saturday, each..... $3.95

Smart Style House, Street or Porch Dresses, Sat. $2.89

Dresses that give you that smart appearance in the afternoon. Some have embroidered collars and arms. Splendid choice of good colors and 8 different styles to choose from Saturday..... $2.89

STILL A FEW GOOD STYLE, GOOD QUALITY

WOMEN'S WINTER COATS

TO CHOOSE FROM SATURDAY AT LESS THAN HALF THE COST TO MAKE THEM

There are good quality needlepoint, duvetyne and velour, in black, navy, sand, taupe, and high-grade novelty tweeds. All of them nicely fur trimmed. Less than half the actual cost to make them, each..... $19.50

EXTRA BASEMENT STORE BARGAINS

HEAVY QUALITY TABLE TUMBLERS—Made from clear glass, heavy base. Special value for Saturday, only..... 6 for 25c

ALUMINUM TEA KETTLES

Made from heavy quality, panelled sides, strong welded spout, tight-fitting cover, 8-qt. capacity. Regular $2.75 value. Special, $1.89

ALUMINUM COVERED ROAST PANS

With two strong side handles, round shape, measuring ten inches across by five deep. Regular $1.49 value. Special Saturday..... 79c

GRANITE-FACED WASHBOARDS

Made with heavy wooden frame, deep splashboard and a rubbing surface that will last. Regular 85c value. Special, each..... 69c

GLASS WATER JUGS

Colonial design, one-qt. capacity, strong handle and good pouring spout. Regular 65c. Special Saturday..... 49c

Half-a-Dollar Day in the Bargain Basement Saturday

CLEARANCE OF WINTER UNDERWEAR—Exceptional value in Ladies' Undervests, with or without sleeves, plain cream with silk stripe or heavy cream rib, finished with lace on neck and sleeve, with strong draw tape. A garment that will give lasting comfort and wear. Saturday, each..... 50c

EXTRA QUALITY FULL FASHIONED ALL-WOOL HOSE

In plain or rib; also Silk and Wool in light and dark mixture. Our regular up to $1.25 line, for, pair..... 50c

KNITTED JACKETS

Knitted from fine soft yarn, made in buttoned style and long sleeves. Convenient for wearing under coats. Saturday, each..... 50c

SWISS EMBROIDERED HANDKERCHIEFS

In white or colors. Regular 23c each. Saturday..... 3 for 50c

SILK REMNANTS

Traveller's samples of Silk and Crepe, mostly dark colors. Saturday 4 for 50c

Demonstration Sale Saturday of Sanitary Non-Absorbent Mattresses

Made on an entirely new principle. A demonstrator is here from the factory explaining the many outstanding qualities. These Mattresses are covered with quality, washable Sleep-Rite ticking and can be sponged with light suds and water to remove spots without discoloring or fading. All sizes.... $8.50 to $28.50

(See Window Demonstration)

Mark-Down Special Saturday on Rayon Silk

Ten good shades to choose from. Regular $1.19 yard. Saturday, yard... 79c

Uncle Wiggily

To-day's Bedtime Story.

By Howard R. Garis

(Copyright, 1927, McClure Syndicate.)

'UNCLE WIGGILY'S TOOTH BRUSH

"Well, it's gone!" solemnly announced the rabbit gentleman as he came downstairs in his hollow stump bungalow one morning after the forty 'leven little bunnies had hopped to school.

"What's gone?" asked his wife who was getting ready to go down town shopping at the eight and nine-cent store to buy a new dress for the piano. "You don't mean to tell me your pocketbook is gone and that I can't have any money to go shopping? Don't say that?"

"No, I won't say that, for it isn't true," answered Mr. Longears with a jolly laugh. "I mean my toothbrush is gone and I shall have to get another."

"Did any of the children take your toothbrush to sweep the snow from the path?" asked Nurse Jane Fuzzy Wuzzy, for it was snowing rather hard.

"No, my old toothbrush just wore out," Uncle Wiggily said. "Like a bald headed man, all the bristles came out of my brush. I will hop to the drug store and get a new one. For if I keep my teeth cleaned I will not have an ache, as Baby Bunty had the other night, and I won't have to go to the dentist Bear's office so often. I'll get me a new brush."

"And while you're out I wish you'd buy me some red pepper, as hot as you can get it," spoke the muskrat lady housekeeper. "I am going to make some pickled geraniums and I need red pepper."

"You shall have it," promised the bunny.

"Be careful you don't get any red pepper on your new toothbrush," warned his wife as she hopped on ahead, "or you'll burn your mouth!"

"Oh, I'll be careful," answered Uncle Wiggily, little knowing what was going to happen very shortly, which means in a little while in case you didn't bring your dictionaries with you.

So Uncle Wiggily hopped one way and his lady rabbit wife hopped the other way. Not that they were no longer friends, but you see Uncle Wiggily had to go one way to reach a drug store to buy a toothbrush and his wife had to go the other way to buy some applesauce for the sewing machine or whatever it was. It doesn't really make any difference in this story for it's all about Mr. Longears.

Well, Uncle Wiggily bought his toothbrush with a green handle, so he could pick it out in the dark bathroom and not get it mixed with his wife's, and then the rabbit gentleman hopped to the grocery and bought a box of the hottest red pepper to be had. Then he hopped back to his bungalow for he wanted to brush his teeth.

All of a sudden, out from behind a barrel, jumped the Fuzzy Fox. Now if you ask me why the barrel happened to be there I can't tell you. But if you ask me why the Fox leaped out I can tell you and I shall. The Fox wanted to nibble Uncle Wiggily's ears.

How do I know that? Because the Fox said so. Yes, sir, that Fox just spoke up and said, real pert like:

"I'm going to nibble your ears, Uncle Wiggily!"

"Oh, please don't!" begged the bunny gentleman.

"Yes I shall!" sneered the Fox. Then Uncle Wiggily thought of a trick he might play and he said to the Fox, said he:

"Have you cleaned your teeth this morning?"

"Cleaned my teeth? No! Why

Out jumped the Fuzzy Fox.

should I clean my teeth when I haven't yet eaten anything?" asked the Fox. I'll clean them after I nibble your ears!"

"No!" cried brave Uncle Wiggily. "Your teeth must be cleaned before you nibble me!" The Fox tried to excuse himself, saying he had no brush, but Uncle Wiggily exclaimed: "I have a brush and, what is more, some nice red toothpowder. Open your mouth! I'll clean your teeth!"

Before he quite knew what he was doing, the Fox opened his mouth. Mr. Longears sprinkled hot red pepper on his new toothbrush and began to scrub the teeth of the Fox and then—

"Oh, wow! Scowzie wow! Trolley cars! Jitney buses! Give me a transfer!" howled the Fox, turning three somersaults one after the other. "Oh, how my mouth burns!"

"That comes of not cleaning your teeth regularly!" laughed the bunny. "Here! You may have my brush! I'm going to buy another!" He flung the red peppery brush after the Fox who ran away and then Mr. Longears got himself a new brush and took the red pepper to Nurse Jane.

So it all happened for the best, and if the breakfast orange doesn't hide under the oatmeal dish when the knife and fork are trying to broadcast a concert for the goldfish, I'll tell you next about Uncle Wiggily's paper guns.

Why? is it that motion picture fans are so partial to

Have You Really Seen the NEW FORD CAR ?

Do you REALLY UNDERSTAND that the prices quoted are for the car DELIVERED AT YOUR DOOR—all taxes and freight paid?

RUNABOUT, only $508 COUPE, only $674
TOURING, only $529 TUDOR, only $689
FORDOR, only $757

Most attractive and beautifully finished are the NEW 1927 MODELS.

We invite your inspection WITHOUT ANY obligation to purchase.

J.J. DUFFUS LIMITED
FORD DEALERS — PETERBOROUGH

SHORT STORY

THEY TWO

(By Dorothy Douglas.)

Maureen decided to apply for the rather unique two-week position which she felt quite capable of filling during her vacation from the shop in which she worked.

Mrs. Drayton-Drayton of Dunmore Hall wanted a young girl of good appearance who could pose as one of her guests for the house party she was forming. The girl must be able to sing a little, dance, golf, tennis, and in all ways help to entertain the party and keep things moving in a jolly way. Mrs. Drayton-Drayton wanted her house party in her mountain camp to be in every way a complete success. Also, the hostess had another little scheme of her own which she hoped to carry to a successful issue, but she was keeping this, along with her crop of lovely gray hair, under her bonnet.

She liked Maureen the moment she looked into the girl's rather fathomless amber eyes.

And Maureen liked the lady by whom she was being interviewed—she was so motherly and human, notwithstanding the hyphenated name. "It was foisted upon me by the none too heavily lamented husband I had," she had often said. "Mr. Drayton-Drayton was a genuine prig, and if my son follows in his father's footsteps and becomes the dilettante he promises, I will disown him."

These sentiments she confided in part to Maureen. "The good in him is being crowded out by the brainless crowd that circle about. I don't think the girl he is halfway in love with has enough moral fiber to push her own perambulator. Now, I want you to flutter into our midst, as it were, and sort of deflect the present heart interests.

"In a sketchy way," continued Mrs. Drayton-Drayton, "I had decided it would be a good move for you to sort of intrigue the interest of Lord Stanley Twittle, who will be one of the house party and thereby keep my son entirely in the dark as to our real plot."

Maureen laughed and colored. "You flatter me," she said shyly. "You're supposing I have a rather widespread appeal."

"I have eyes," laughed Bob's mother, "and I may tell you now, my dear, that I could gladly welcome you either as Lord Twittle's wife or my son's and—preferably my son's." She appreciated the soft blush as much as a young man might have done. "And now, can you meet me at Good's to-morrow morning and let me buy you a trunkful of lovely frocks?"

"Oh, you're too sweet!" cried Maureen and found herself pressing a kiss on Mrs. Drayton-Drayton's warm cheek.

His mother's arm had slipped about the girl's shoulders when Bob burst into the room. It was a most propitious moment.

"I'm sorry, mother, I thought the room was empty." He stood gazing wonderingly at the treasure his mother was fondling.

Mrs. Drayton-Drayton hastily summoned her wits.

"Bob dear, this is Maureen Vance of whom you have perhaps heard me speak. Maureen, this is my son, Bob." And while the two were shaking hands she continued glibly, "Maureen is the daughter of my old school chum, Marie Vance. She's come over from Philadelphia and I've persuaded her to stop over for our house party."

"Good!" said Bob and meant it.

When Maureen had pleaded an engagement and gone, Bob turned expectantly toward his mother. His eyes plainly accused her of having held back something lovely that she might have shown him before.

"Isn't she a dear? Marie has sent her over to me to see if I can sort of interest her—she's inclined to throw herself away on some penniless writer in Philadelphia.

"I think she'd make an adorable Lady Twittle, and I feel quite certain that our brainless, dancing jazz crowd won't appeal much to her."

Bob dived for a cigarette, lit it and puffed furiously for a moment or two. A second later he went over and sat on the arm of the big chair that ensconced his mother.

"Do you love me, mother?" he asked boyishly.

"Of course I do," she said with deep affection.

"Then don't you let that girl meet our bunch until I ——"

"My dear boy, Maureen wouldn't look at you—she's far too broad-minded and serious to take the slightest interest in your vapid mode of life—that type of girl wants a real man who has a definite purpose in life—not a Drayton-Drayton." She smiled inwardly but her words were very clear cut. "Besides, Bob, you know you've led Irene a pretty close chase—she's a sweet girl and one of your own set—it wouldn't be fair to her."

"Mother! You know very well I've not committed myself in any way with Irene, and if you let Lord Stan meet that girl she'll fall for him straight away and he for her." Bob stooped down and kissed his mother's cheek on about the same spot as Maureen had done a few minutes before. "Be a good sport mother, and let me have a try first. I'd give up the whole blinking crowd if a girl like that would have me—You and she would soon scatter all the kinks from my brain and make me—well dear—make me my own mother's son."

Mrs. Drayton-Drayton choked down something in her throat and looked up into her son's serious eyes. Then she smiled.

Out in the sunshine Maureen too played with a smile. She knew intuitively that Bob would not marry Irene.

(Copyright, 1926, by The McClure Newspaper Syndicate.)

"RATHER DO WITHOUT A MILLION—"

Says Canadian going to England.

Before Mr. Michol, of Winnipeg, made a trip to Liverpool, England, he wrote inquiring if he could be sure of getting Kellogg's ALL-BRAN during his stay there. If not, he proposed to go as far as carrying enough with him to cover his entire trip.

If he had to choose between a million dollars and ALL-BRAN, Mr. Michol stated in his letter, he would "much rather do without the million." Like thousands of other Canadians, Mr. Michol realizes that Kellogg's ALL-BRAN is a necessity to health.

Many people do not know they have constipation, and accept fatigue and depression as a part of life until they try Kellogg's ALL-BRAN; then they, too, would rather "do without a million" than lose their new energy and keenness of enjoyment.

Kellogg's ALL-BRAN is guaranteed to relieve constipation. Eat two tablespoonfuls daily; in chronic cases that amount with each meal. Try delicious recipes on package.

Made in London, Canada, and sold at all dealers.

Kellogg's ALL-BRAN

GIRL SUICIDES WHEN REPROVED FOR LATE HOURS

Drinks Lysol and Dies in Spite of Doctors' Efforts.

FOUND ON STREET.

Toronto Man Shoots Himself in Hotel in Hamilton.

TORONTO, Feb. 25.—Angry at being reproved by her parents for staying out too late at night, Marie Callan, aged 16, of 26 Berkshire Avenue, last night swallowed an overdose of lysol. She was found lying on the sidewalk opposite 92 Berkshire Avenue, unconscious, by A. Hutchins, 26 Bloor Street West. He called a doctor, who, after rendering first aid to the girl, ordered her removal to St. Michael's Hospital. At first the girl's condition was not regarded as serious. The usual measures were taken to relieve her of the poison, but she failed to rally from the shock. The body was removed to the Morgue.

Hutchins, who is a salesman, was passing along the street when he noticed the girl lying on the sidewalk. He carried her into the nearest house, and called the doctor and the police. Detective Clarke and P.C.'s Waghorne and Waters, of Pape Avenue Station, repaired there, and on investigating, learned of the trouble between parents and daughter. As no bottle was found on or beside the girl, it is thought that she took the poison while in her home, and ran out into the street, where she collapsed.

Ends Life in Hotel

HAMILTON, Ont., Feb. 25—Roy M. Hansler, 52 Geoffrey Street, Toronto, shot himself through the head in a local hotel yesterday afternoon and died in a few minutes. Hansler was married and had one child. He was about 35 years of age and was a salesman, it was stated. There was no reason or motive for the act, so far as local authorities could learn. Found in the room was a note addressed to Dr. McCallup, Toronto, asking that he notify his relatives. Detective Buckett, who is in charge of the case, spoke to the Toronto doctor over the telephone last night and he will arrive in the morning. The body was taken to the Morgue in the meantime. Dr. McCallum stated that Hansler was an overseas man, and it is believed that a nervous condition was responsible for the shooting.

After engaging a room, Hansler requested that a boy visit him in 15 minutes. The instructions were carried out, and when the door was opened Hansler was found seated in a chair, blood flowing down his face. In his right hand he clutched a 32-calibre revolver, which he used to end his life. The police were immediately called, and the man was still alive, when Detective Buckett arrived, but he expired in a very few minutes. Coroner Dr. McIlwraith was summoned and decided an inquest unnecessary. There was a considerable amount of blood on the clothing and chair, indicating that Hansler shot himself shortly after he entered the room. It was after 5 o'clock when he came to the hotel, officials stated.

Chronic Head Colds

A Simple Method of Prevention

Nasal catarrh is not only disagreeable and offensive, but it will lead to serious trouble.

That inflamed condition of the mucous membranes of the air passages of the head, nose and throat may spread to the point where it is incurable and a danger to life.

Dr. Blosser's Cigarettes are composed of medicinal herbs, flowers and berries. The warm smoke vapor is inhaled into the affected air passages and will go where sprays, douches and salves cannot reach. They contain no tobacco or cubebs, and being harmless, are used by children, as well as adults.

If you suffer from any catarrhal trouble, plain nasal catarrh, catarrhal deafness, hoarseness, asthma, hay fever, bronchial irritations, or are subject to frequent colds, get from any druggist a pocket-size package of Dr. Blosser's Cigarettes, and prove for yourself their pleasant, beneficial effects.

TO KEEP PAINT FROM PEELING.

While there are a number of reasons for the peeling of paint, you can be almost certain that it will not occur if no moisture is present at the time of painting, either in the wood, on the surface, or inside the house; if the surface is free from grease and dirt; if knots and sap streaks are sealed with shellac; and if there is a liberal amount of linseed oil and turpentine in the paint, especially in the priming coat.—Popular Science Monthly.

DIVORCE GRANTED.

Lady Cheylesmore Secures Decree Nisi in London Court.

LONDON, Feb. 25.—(Canadian Press.)—Decree Nisi was granted in the divorce court to-day to Lady Cheylesmore from the fourth Baron Cheylesmore. Lady Cheylesmore charged infidelity.

Sore Throat

SORE throat and tonsilitis are quickly relieved by purging the throat with Dr. Chase's Every-Day Mouth Wash.

This lotion is composed of the finest ingredients obtainable for this purpose. While non-irritating and pleasant to use it is powerfully antiseptic and a most effective means of destroying disease germs.

Dr. A.W. Chase's Every-Day Mouth Wash

Keeps the Breath Sweet

50 Cents, all dealers

GOOD NEWS FOR THE LADIES!

By a most favorable arrangement with the largest manufacturers of Ladies' Hats in Canada, we will in future carry a very large selection of up-to-the-minute Millinery, which will never become stale by remaining any length of time in our store.

MILLINERY FOR LESS !

We have also secured such favorable prices, due to the large quantity we will handle, that we can sell at extremely low figures, values that will be a big surprise to every lady.

Not only this feature, but these latest style Hats will be NEVER MORE THAN 10 DAYS in our store. If not sold in that time they will be returned. This is a guarantee of newness the ladies will appreciate.

Dresses and All Ready-to-Wear A Better Selection Than Ever !

Our ready-to-wear department will also be much more heavily stocked, selection better, and prices lower than ever before. This is another improvement in our service that we are sure our customers will like.

Beds, Springs, Mattresses, Etc.

We further announce still closer prices for all beds, springs, mattresses, pianos, phonograph and radio. Come in and let us show you.

M. FINE 427 GEORGE ST. Few Doors North of Examiner

WOMEN'S PAGE

SOCIETY

Miss Mildred Hetherington, a pupil of Mrs. W. A. Greenslade, has been successful in passing with honors the Midwinter examinations of the Toronto Conservatory of Music in Intermediate Piano.

* * *

Miss May Perry, of Toronto, is spending the week end at her home here.

* * *

Mr. and Mrs. B. Jinks, 344 Simcoe street, are to-day celebrating an anniversary of their wedding.

* * *

Mr. John Trombley, Charlotte street, who recently underwent a serious operation in St. Michael's Hospital, Toronto, returned home last evening, and is convalescing satisfactorily.

* * *

The Women's Missionary Society of Knox Church held a very successful afternoon tea at the Manse yesterday afternoon, with an attendance of over one hundred ladies. The guests were received by Mrs. Wm. McDonald and Mrs. A. McKenzie, and were ushered into the tea room by Mrs. R. Johnston. Tea was poured by Mrs. J. Ego and Miss Jean Menzies, assisted by Mesdames Roy Lang, H. Baptie, H. Clegg, E. Belson, W. Carter, F. Drake. The tea room, which was in charge of Mrs. F. Gray, was prettily arranged, the table being centred with a silver basket of red carnations, and tall silver candlesticks holding red candles. During the afternoon, a group of the C.G.I.T. girls of the church gave two vocal numbers and Miss Kathleen McDonald played several piano selections.

* * *

Mrs. W. A. Logan is in Toronto, attending the concerts given by the Mendelssohn Choir on Thursday, Friday and Saturday of this week.

* * *

"Danny" Simons, who has been spending some time at his home here, has gone to Chicago to accept a theatrical engagement.

* * *

Last night, twenty-four of the members of the staffs of the Grafton Company and the Robert Neill Company held a banquet in Hooper's Grill Room. Ladies' teams from both stores have engaged in bowling contests during the winter, and the losers, the Grafton ladies' tendered the banquet of the Neill Company's lady bowlers and their friends, last evening. A prize was also presented to the winners. It is understood that the Grafton Company's staff is going to make a renewed effort to capture the bowling crown from the other store.

Mr. A. J. Reynolds, manager of the Canadian Bank of Commerce, was in Lindsay last evening, addressing the Lindsay Council of the Knights of Columbus.

Mrs. W. E. Leal of Deloro, a former resident of the city, is spending a few days with Mrs. Head, Stewart street.

Miss Maud Young entertained the members of the Ladies' Guild of All Saints' church, also the members of the Brownton Guild, at the home of her brother, Mr. J. L. Young, Rubidge street, last night. A very pleasant social time was spent by the guests, with an evening of music, followed by the service of dainty refreshments.

A very interesting and unusual event was commemorated quietly in the city last Sunday, when Mr. and Mrs. Dawson Kennedy, of 600 Water street, celebrated the sixty-fifth anniversary of their wedding day. The pastor of their church, Rev. Mr. Todd, remarked on the occasion during church service last Sunday, and many friends paid their respects during the day to the aged bride and bridegroom, the former being in her eighty-second year, and the later in his eighty-eighth year of life. A daughter of Mr. and Mrs. Kennedy, Mrs. R. J. Kidd, of Toronto, was in the city for the anniversary, and their son, Mr. H. P. Kennedy, of Toronto, formerly of Peterborough, sent them a basket of sixty-five roses. Telegrams were received from friends in Edmonton, Calgary, Philadelphia, New York and Chicago, also several telephone messages from Toronto.

Mrs. W. A. Greenslade, Hunter street, entertained a number of her friends last evening at a miscellaneous shower given in honor of Mrs. Percy S. Dallin (nee Florence Saunders) whose marriage took place recently.

A very pleasant afternoon tea, with bridge in the evening, was held yesterday at the home of Mrs. Ed. Conroy, Reid street, under the auspices of the Catholic Women's League. The guests were received by Mrs. Conroy and Mrs. John Lynch, president of the society, assisted by Miss Norah Shevlin, and were ushered into the tea room by Mrs. W. O'Brien and Mrs. M. Henry. Little Isabel Duffus made a charming small attendant at the door. Mrs. F. LaPlante and Mrs. Frank Lynch had charge of the tea room, which was very attractive with its cosy grate fire and table arranged with Irish crochet linens, large silver basket of yellow daffodils, individual silver bud vases and yellow candles in silver candlesticks. Tea was poured by Mrs. M. LaPlante and Mrs. P. Heffernan, assisted by the Misses Marcelle McNulty, Lucille Doris, Jean Duffus and Jean White. During the afternoon, a musical programme, in charge of Miss Geraldine Colins, was given, with songs by Miss Bertha Hill, accompanied by Miss Gwen Donley, and piano solo numbers by Miss Lucile Doris, and Miss Eleanor Grisdale. In the evening, six tables of bridge were played, the prize going to Mrs. M. Henry.

Sergeant (Mrs.) J. H. Bettes, of the Salvation Army, who does a great deal of work among the Oriental citizens of Peterborough, has just received for distribution ninety-five copies of an English-Canton dictionary, the gift of a friend in the city.

Mr. and Mrs. H. Wilford and baby daughter, of Lindsay, are guests of Mr. and Mrs. L. E. Conway, in Ashburnham.

Mrs. Percy Hooper is in Toronto, attending the Mendelssohn concert series being given this week in Massey Hall, when the Beethoven Centenary year is being commemorated in the programmes rendered by the choir.

Judge McGlade, of Cobourg, is in the city to-day, conducting a hearing in the Judge's Chambers.

Evening Examiner "IDEAL Fashions" by Jean Belle Hamilton

A Smart Daytime Frock

Following the fashionable straight silhouette, this attractive frock has a bodice front slightly gathered to a pleated skirt front, while the back is quite plain. An effective scalloped yoke is applied over the skirt in front and flared scalloped cuffs finish the long dart-fitted sleeves. The collar is of the becoming convertible type and a narrow belt completes this modish frock. NO. 1463 is for Misses and Small Women and is in sizes 16, 18 and 20 years. Size 18 requires 3⅞ yards 30-inch, or 2⅞ yards 54-inch material. Width at lower edge of dress with plaits pulled out about 64 inches. 20 cents.

Our Fashion Book, illustrating the newest and most practical styles, will be of interest to every home dressmaker. Price of the book 10 cents the copy.

Pattern Purchase Coupon

Address Fashion Department, Evening Examiner

No. .....Street .....

Name .....

Pattern Number .... Size ...

Town .....

Province .....

Amount Enclosed .....

Price 20 cents each—coin preferred

No more 'Dishpan' hands

Just a spoonful of Lux is plenty to do all the dishes—and oh! how grateful your hands will be, how white and soft your skin

There is no substitute for LUX

Lever Brothers Limited Toronto L780

SAINT and SINNER

By ANNE AUSTIN

(Continued from yesterday.)

Charles Reilly Neff, junior member of the law firm of Cluny and Neff, was a middle-aged man who looked more like a gentleman prizefighter than a lawyer. Faith knew that he had almost as many court victories to his credit as had his more famous partner, Ralph Cluny. The two men had been not only partners in their profession, but the closest of friends in private life.

The first significant question that Coroner Murchison asked was like a bombshell in that breathlessly quiet room:

"Did you recently assist the deceased, Mr. Ralph Cluny, in the drafting of his last will and testament?"

"I did."

"Without asking you at this time to produce a copy of that document, Mr. Neff, I am going to ask you if Miss Cherry Lane, who is now Mrs. Christopher Wiley, will materially benefit through the terms of that will?"

"Miss Lane was named as one of the chief beneficiaries under the document drawn up in our offices one month ago to-day," Mr. Neff answered loudly and clearly.

A score of people gasped audibly. A reporter looked at his watch, and almost ran from the room. Faith felt as if she were going to faint.

"Is the bequest to Miss Lane contingent upon her marriage with the deceased?" the coroner asked quietly.

"It is not. The clause regarding Miss Lane specifies that, upon the event of the death of the testator, before his marriage to her on November 25, 1926, Miss Lane is to inherit unconditionally."

District Attorney Banning, an absorbed spectator of the entire drama of the inquest, nodded with approval. He was to hold a few trump cards.

Both Jim Lane and Junior were questioned, but perfuntorily, since it was quite evident that they knew nothing whatever about the death of the aged lawyer.

A note from Dr. Atkins, briefly outlining Mrs. Lane's serious illness and telling of her removal to a hospital, was read by the coroner when her name was called. Faith, sensitive to every reaction from the densely packed audience, knew that her mother's dangerous illness won still more sympathy for the girl who had already been indicted by public opinion.

Alexander Cluny and his son, Ralph, were called, and testified that they had been with the murdered lawyer in his home early on Thanksgiving Day, and that he had been in unusually good spirits. Both testified that they knew of no enemy who could have desired the death of Ralph Cluny.

At four o'clock the coroner abruptly announced that he had concluded his investigation. The six men of the jury retired with Dr. Murchison, to the library of the Cluny house for deliberation.

"But, Bob," Faith drew her sweetheart into a corner of the drawing-room. "They didn't pay the slightest attention to those footprints you discovered. Why? Why didn't you make the coroner get them into the report?"

"Why, darling, I have no power to make the coroner do anything," Bob smiled at her, but his eyes were dark with trouble. "I told you Morehouse had made light of them, was sure they had been made by a cop cruising around the grounds, looking for clues. I'm sorry, dear. I wish I could have done something. Shall we wait here for the jury's verdict, or go to see your mother?"

"Let's wait," Faith begged. "I couldn't act naturally before mother while I'm so racked with suspense. Maybe they won't take long."

Since Cherry was not under official arrest—she had given herself up and had come back voluntarily for questioning—she was permitted to join Faith and her father in the drawing room.

"Reckon I'd better get along to the hospital to see your ma," Jim Lane said awkwardly, after he had kissed Cherry in a pathetic attempt to show her that he was "on her side" and had forgiven her.

"Hospital?" Cherry cried, her pale cheeks going even whiter than the day's horrors had made them. "Oh, Faith, is she worse? Is she going to die? Have I killed her? Oh, I'll kill myself if I have!" Her little hands clung to Faith; sheer terror sharpened her voice to a thin, high wail.

"Don't, honey," Faith whispered, one eye on the attentive detectives at the door. "She doesn't know anything about Mr. Cluny's—death. She only knows that you eloped with Chris at the last minute. Dr. Atkins took that means of safeguarding her from hearing of the—the tragedy and of making it certain that she wouldn't be called on to testify. She doesn't know you've returned; she thinks you're on your honeymoon."

"You thought of that, Faith," Cherry raised awed, adoring golden eyes to her sister's. "You think of everything, darling. I wonder what the Lane family would have done without you these last few years. I—I'm just beginning to appreciate you, Faith. And you haven't scolded me, made me feel like a criminal for marrying Chris. Oh, I'd give anything in the world to be back where I was just three short months ago! Just Cherry Lane, a stenographer who had never dreamed of marrying a rich man. Oh, I've been a fool, Faith, a conceited, headstrong little fool! I wonder that you don't hate me!"

"I've always loved you more than anyone else, Cherry," Faith said very quietly, but her voice trembled. "Bob's scowling at me for saying that, honey," she laughed shakily. "You see, Cherry, Bob insists on telling the world that we're engaged. He wants the right to stand with the Lanes, if there's any trouble. Not that we think there will be," she added quickly.

"I knew you were in love with each other, of course," Cherry flung up her head and smiled gallantly through her tears. "I'm awfully glad. I'll try to be a better sister than I was a sweetheart, Bob. I treated you rotten, but I guess I've paid for a lot of my sins today."

"I'm afraid it's going to take me a little while longer to forgive you for letting Uncle Ralph down," Bob told her without a smile, his blue eyes very serious.

Cherry's small, childish face had become drawn and pinched and very white while he talked, but she took his indictment bravely, unflinchingly.

It was a little less than an hour after the coroner had withdrawn with his jury of six men when a stir in the hall indicated that the men were coming back into the drawing room, where the sheeted body of Ralph Cluny on an improvised bier waited, in the impassivity of death, for vengeance.

When the room was filled with witnesses, reporters, detectives and relatives of the dead man, and the coroner had taken his place at the long table, a hush fell upon the crowd.

Dr. Murchison rose, his face inscrutable, to make his report.

TOMORROW: Cherry's arrest.

(Copyright, 1926, NEA Service, Inc.)

MOTHER! HELP YOUR WEAK, FRAIL CHILD

He needs every bit of strength and energy to grow up and face the world and to combat the diseases that all children encounter.

McCoy's Cod Liver Extract Tablets have helped thousands of little ones—many of them in worse shape than your little loved one.

Rich in health building vitamines and a combination of strength and flesh builders that do help the ailing child in just a few days.

They put on weight, too. You can get 60 McCoy's Tablets for 60 cents at McDermid & Jury, Boyd's Drug Store, McDermid Drug Co. or any druggist anywhere. Try them for 30 days and if you are not joyfully satisfied with results get your money back. Demand McCoy's—they are sugar coated and children love to take them instead of the fishy tasting, stomach upsetting Cod Liver liquids.

Badly digested food, acidity of the stomach, and sluggish liver cause headaches. Seigel's Syrup will remove these causes. Any drug store.

DRESS

By MARY MARSHALL

This frock of rose wool jersey is trimmed with thirty-two buttons of a deeper shade of rose placed at the front of the bodice, on the cuffs, pockets and belt.

Since skirts cannot very well grow any shorter and still be worthy the name of skirts they will apparently have to grow longer. To be sure, they might get shorter and shorter and come to be called by some other name—hip ruffles, waist frills, kiltlets, or something of that sort. Then we should have to wear tights or bloomers beneath and gradually the ruffle or frill would become less and less important until it disappeared or remained only as a little rudimentary trimming, like the buttons on the back of men's evening clothes that remain although men have long ceased to button back the skirts of their coats.

Skirts might gradually vanish in that way—for anything seems to be impossible in fashions—but there doesn't seem to be any reason to think that they are going to do anything of the sort. At present it seems quite likely that they will remain almost where they are—that is just about as long or as short as they are—one season a very little longer and another season a very little shorter for quite a time. There really does not seem to be any reason why the length should materially change. They are perfectly comfortable and sensible and from our present point of view entirely modest.

Increase in the width of the short skirts is a turn of fashion that has no doubt saved the short skirt from an untimely end. The short, tight skirt is a very difficult thing to wear and it is usually ugly. The short wrap-around skirt is as uncomfortable to wear as it is to behold. Skirts so tight that they ride up when the wearer sits down are of themselves ugly enough, but the ugliest thing about them is the pulling down gesture that is bound to go with them. You cannot strike a natural, graceful posture when you are fearful all the time lest your skirts ride half way up to your hips.

Dressmakers have been really most ingenious in devising pleated and paneled skirts that actually contain sufficient width for comfort and grace and maintain at the same time an apparently straight line. To be sure, there are draped skirts and picturesque skirts that are frankly bouffant, but for the most part the new skirts are embellished by pleatings and insets that give width without adding an actual flare to the silhouette.

(Copyright, 1927, McClure Syndicate.)

HOROSCOPE

The Stars Incline, but do not Compel.

Saturday, February 26, 1927.

(Copyright, 1927, by The McClure Newspaper Syndicate.)

Malefic aspects predominate to-day, according to astrologers who admonish dwellers on the planet Earth to be conservative and cautious.

There may be many rumors of war in foreign lands and the conditions may affect the subconscious minds of the distant residents of the United States, the seers declare.

Under this direction of the stars, discontent and restlessness, irritability and unreasonableness may be prevalent, and it is well to discipline the average disposition.

Misapprehension and misjudgment are to be avoided while this rule prevails. It is likely to precipitate domestic quarrels and even divorces.

Women are subject to unfavorable direction of the stars while this configuration prevails and in all sentimental matters may be exceedingly exacting. It is a perilous rule for flirtations.

This is read as an unlucky wedding day since it is supposed to lead to severe contests for authority.

It is not a profitable aspect for theatres in general, for there may be much to distract the attention and to discourage the spending of money.

Importers and dealers in women's wear are warned by those who read the stars that the modes may change in a manner to entail heavy losses.

There is a sign of great profit for our commerce with Mediterranean ports, and much travel to them is foreshadowed for the next few weeks.

Competition in many commercial lines with Great Britain is to become most profitable for the United States, the seers prophesy.

The Far East is to engage unusual attention from our importers and exporters, it is prognosticated.

Persons whose birthdate it is should be exceedingly circumspect in all their associations in the coming year. Letters may be exceedingly dangerous.

may be exceedingly dangerous.

inclined to be great dreamers. These subjects of Pisces usually are artistic and spiritual in their natures.

Advertise in The Examiner

Heintzman & Co., Ltd.

The New Brunswick Instrument You Desire

For only—

$10. CASH $2.50 Weekly

Don't buy any record playing instrument until you have seen and heard the unique New Brunswick.

Come into Heintzman's today and enjoy a demonstration. You will be charmed by the New Brunswick's splendid cabinet, thrilled by its amazingly natural reproduction. You will realize the outstanding superiorities of this remarkable new instrument. And remember—during this offer you can buy the model of your choice for only $10 cash, balance on easy terms of $2.50 a week. Time is limited. Visit us today.

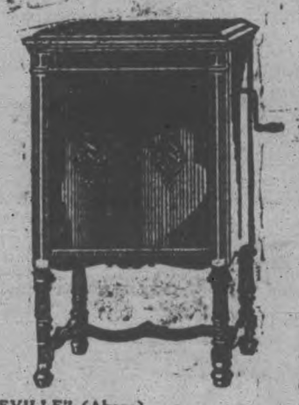

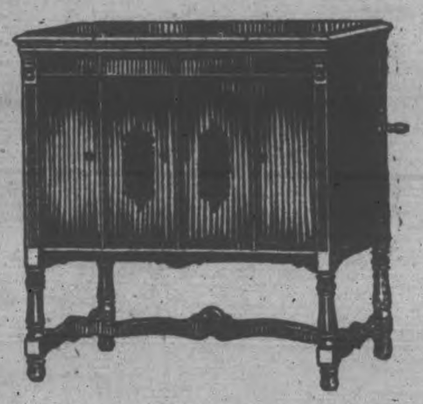

"SEVILLE" (Above)
"Seville" is a beautiful console-upright, obtainable in Adam brown or walnut. New and exclusive Brunswick principles throughout $155.00
Now only $10.00 cash and $2.50 weekly.

"VALENCIA" (Left)
One of the most outstanding models of the New Brunswick series. Finished in Adam brown, highlighted with walnut and Curly maple overlay $295.00
During this offer only $10.00 cash, $2.50 weekly.

YOUR PRESENT PHONOGRAPH ACCEPTED AS PART PAYMENT

YE OLDE FIRME

You can always buy the Latest Brunswick Records at Heintzman's

We have a complete library of Brunswick's marvelous New Electrical Light Ray Process Records, made by exclusive Brunswick artists. The New Brunswick Records are all double-sided and play on any record reproducing instrument.

Ye Olde Firme

Heintzman & Co., Ltd.

Royal Bank Building, Cor. Hunter & George St. Phone 258

PETERBORO' FOLKS BY NUGENT DRUG CO., 286 George Street. 'Phone 332.

THE SWISS FAMILY ROBINSON

Ernest in Peril

WOMEN'S PAGE

SOCIETY

Miss Mildred Hetherington, a pupil of Mrs. W. A. Greenslade, has been successful in passing with honors the Midwinter examinations of the Toronto Conservatory of Music in Intermediate Piano.

• • •

Miss May Perry, of Toronto, is spending the week end at her home here.

• • •

Mr. and Mrs. B. Jinks, 344 Simcoe street, are to-day celebrating an anniversary of their wedding.

• • •

Mr. John Trombley, Charlotte street, who recently underwent a serious operation in St. Michael's Hospital, Toronto, returned home last evening, and is convaleacing satisfactorily.

• • •

The Women's Missionary Society of Knox Church held a very successful afternoon tea at the Manse yesterday afternoon, with an attendance of over one hundred ladies. The guests were received by Mrs. Wm. McDonald and Mrs. A. McKenzie, and were ushered into the tea room by Mrs. R. Johnston. Tea was poured by Mrs. J. Ego and Miss Jean Menzies, assisted by Mesdames Roy Lang, H. Baptie, H. Clegg, E. Betson, W. Carter, F. Drake. The tea room, which was in charge of Mrs. F. Gray, was prettily arranged, the table being centred with a silver basket of red carnations, and tall silver candlesticks holding red candles. During the afternoon, a group of the C.G.I.T. girls of the church gave two vocal numbers and Miss Kathleen McDonald played several piano selections.

• • •

Mrs. W. A. Logan is in Toronto, attending the concerts given by the Mendelssohn Choir on Thursday, Friday and Saturday of this week.

• • •

"Danny" Simons, who has been spending some time at his home here, has gone to Chicago to accept a theatrical engagement.

• • •

Last night, twenty-four of the members of the staffs of the Grafton Company and the Robert Neill Company held a banquet in Hooper's Grill Room. Ladies' teams from both stores have engaged in bowling contests during the winter, and the losers, the Grafton ladies' tendered the banquet of the Neill Company's lady bowlers and their friends, last evening. A prize was also presented to the winners. It is understood that the Grafton Company's staff is going to make a renewed effort to capture the bowling crown from the other store.

Mr. A. J. Reynolds, manager of the Canadian Bank of Commerce, was in Lindsay last evening, addressing the Lindsay Council of the Knights of Columbus.

Mrs. W. E. Leal of Deloro, a former resident of the city, is spending a few days with Mrs. Head, Stewart street.

Miss Maud Young entertained the members of the Ladies' Guild of All Saints' church, also the members of the Brownton Guild, at the home of her brother, Mr. J. L. Young, Rubidge street, last night. A very pleasant social time was spent by the guests, with an evening of music, followed by the service of dainty refreshments.

A very interesting and unusual event was commemorated quietly in the city last Sunday, when Mr. and Mrs. Dawson Kennedy, of 600 Water street, celebrated the sixty-fifth anniversary of their wedding day. The pastor of their church, Rev. Mr. Todd, remarked on the occasion during church service last Sunday, and many friends paid their respects during the day to the aged bride and bridegroom, the former being in her eighty-second year, and the later in his eighty-eighth year of life. A daughter of Mr. and Mrs. Kennedy, Mrs. R. J. Kidd, of Toronto, was in the city for the anniversary, and their son, Mr. H. P. Kennedy, of Toronto, formerly of Peterborough, sent them a basket of sixty-five roses. Telegrams were received from friends in Edmonton, Calgary, Philadelphia, New York and Chicago, also several telephone messages from Toronto.

Mrs. W. A. Greenslade, Hunter street, entertained a number of her friends last evening at a miscellaneous shower given in honor of Mrs. Percy S. Dallin (nee Florence Saunders) whose marriage took place recently.

A very pleasant afternoon tea, with bridge in the evening, was held yesterday at the home of Mrs. Ed. Conroy, Reid street, under the auspices of the Catholic Women's League. The guests were received by Mrs. Conroy and Mrs. John Lynch, president of the society, assisted by Miss Norah Shevlin, and were ushered into the tea room by Mrs. W. O'Brien and Mrs. M. Henry. Little Isabel Duffus made a charming small attendant at the door. Mrs. F. LaPlante and Mrs. Frank Lynch had charge of the tea room, which was very attractive with its cosy grate fire and table arranged with Irish crochet linens, large silver basket of yellow daffodils, individual silver bud vases and yellow candles in silver candlesticks. Tea was poured by Mrs. M. LaPlante and Mrs. P. Heffernan, assisted by the Misses Marcelle McNulty, Lucille Doris, Jean Duffus and Jean White. During the afternoon, a musical programme, in charge of Miss Geraldine Colins, was given, with songs by Miss Bertha Hill, accompanied by Miss Gwen Donley, and piano solo numbers by Miss Lucile Doris, and Miss Eleanor Grisdale. In the evening, six tables of bridge were played, the prize going to Mrs. M. Henry.

Sergeant (Mrs.) J. H. Bettes, of the Salvation Army, who does a great deal of work among the Oriental citizens of Peterborough, has just received for distribution ninety-five copies of an English-Canton dictionary, the gift of a friend in the city.

Mr. and Mrs. H. Wilford and baby daughter, of Lindsay, are guests of Mr. and Mrs. L. E. Conway, in Ashburnham.

Mrs. Percy Hooper is in Toronto, attending the Mendelssohn concert series being given this week in Massey Hall, when the Beethoven Centenary year is being commemorated in the programmes rendered by the choir.

Judge McGlade, of Cobourg, is in the city to-day, conducting a hearing in the Judge's Chambers.

Evening Examiner "Ideal Fashions" by Jean Delle-Hamilton

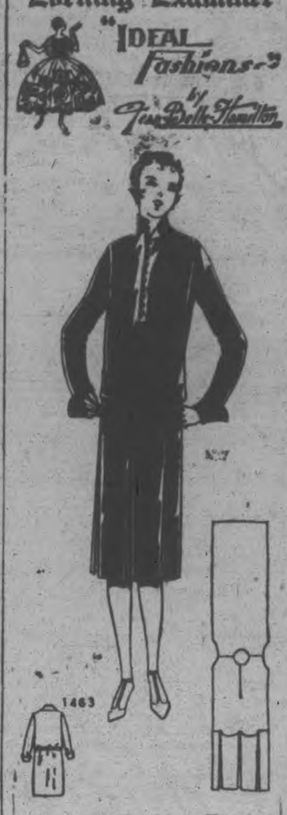

A Smart Daytime Frock

Following the fashionable straight silhouette, this attractive frock has a bodice front slightly gathered to a plaited skirt front, while the back is quite plain. An effective scalloped yoke is applied over the skirt in front and flared scalloped cuffs finish the long dart-fitted sleeves. The collar is of the becoming convertible type and a narrow belt completes this modish frock. NO. 1463 is for Misses and Small Women and is in sizes 16, 18 and 20 years. Size 18 requires 3⅞ yards 39-inch, or 2⅞ yards 54-inch material. Width at lower edge of dress with plaits pulled out about 64 inches. 20 cents.

Our Fashion Book, illustrating the newest and most practical styles, will be of interest to every home dressmaker. Price of the book 10 cents the copy.

Pattern Purchase Coupon

Address Fashion Department, Evening Examiner

No. .....Street .....

Name .....

Pattern Number .... Size ...

Town .....

Province .....

Amount Enclosed .....

Price 20 cents each—coin preferred

SAINT and SINNER

By ANNE AUSTIN

(Continued from yesterday.)

Charles Reilly Neff, junior member of the law firm of Cluny and Neff, was a middle-aged man who looked more like a gentleman prizefighter than a lawyer. Faith knew that he had almost as many court victories to his credit as had his more famous partner, Ralph Cluny. The two men had been not only partners in their profession, but the closest of friends in private life.

The first significant question that Coroner Murchison asked was like a bombshell in that breathlessly quiet room:

"Did you recently assist the deceased, Mr. Ralph Cluny, in the drafting of his last will and testament?"

"I did."

"Without asking you at this time to produce a copy of that document, Mr. Neff, I am going to ask you if Miss Cherry Lane, who is now Mrs. Christopher Wiley, will materially benefit through the terms of that will?"

"Miss Lane was named as one of the chief beneficiaries under the document drawn up in our offices one month ago to-day," Mr. Neff answered loudly and clearly.

A score of people gasped audibly. A reporter looked at his watch, and almost ran from the room. Faith felt as if she were going to faint.

"Is the bequest to Miss Lane contingent upon her marriage with the deceased?" the coroner asked quietly.

"It is not. The clause regarding Miss Lane specifies that, upon the event of the death of the testator, before his marriage to her on November 25, 1926, Miss Lane is to inherit unconditionally."

District Attorney Banning, an absorbed spectator of the entire drama of the inquest, nodded with approval. He was to hold a few trump cards.

Both Jim Lane and Junior were questioned, but perfuntorily, since it was quite evident that they knew nothing whatever about the death of the aged lawyer.

A note from Dr. Atkins, briefly outlining Mrs. Lane's serious illness and telling of her removal to a hospital, was read by the coroner when her name was called. Faith, sensitive to every reaction from the densely packed audience, knew that her mother's dangerous illness won still more sympathy for the girl who had already been indicted by public opinion.

Alexander Cluny and his son, Ralph, were called, and testified that they had been with the murdered lawyer in his home early on Thanksgiving Day, and that he had been in unusually good spirits. Both testified that they knew of no enemy who could have desired the death of Ralph Cluny.

At four o'clock the coroner abruptly announced that he had concluded his investigation. The six men of the jury retired with Dr. Murchison, to the library of the Cluny house for deliberation.

"But, Bob," Faith drew her sweetheart into a corner of the drawing-room. "They didn't pay the slightest attention to those footprints you discovered. Why? Why didn't you make the coroner get them into the report?"

"Why, darling, I have no power to make the coroner do anything," Bob smiled at her, but his eyes were dark with trouble. "I told you Morehouse had made light of them, was sure they had been made by a cop cruising around the grounds, looking fore lues. I'm sorry, dear. I wish I could have done something. Shall we wait here for the jury's verdict, or go to see your mother?"

"Let's wait," Faith begged. "I couldn't act naturally before mother while I'm so racked with suspense. Maybe they won't take long."

Since Cherry was not under official arrest—she had given herself up and had come back voluntarily for questioning—she was permitted to join Faith and her father in the drawing room.

"Reckon I'd better get along to the hospital to see your ma," Jim Lane said awkwardly, after he had kissed Cherry in a pathetic attempt to show her that he was "on her side" and had forgiven her.

"Hospital?" Cherry cried, her pale cheeks going even whiter than the day's horrors had made them. "Oh, Faith, is she worse? Is she going to die? Have I killed her? Oh, I'll kill myself if I have!" Her little hands clung to Faith; sheer terror sharpened her voice to a thin, high wail.

"Don't, honey," Faith whispered, one eye on the attentive detectives at the door. "She doesn't know anything about Mr. Cluny's—death. She only knows that you eloped with Chris at the last minute. Dr. Atkins took that means of safeguarding her from hearing of the—the tragedy and of making it certain that she wouldn't be called on to testify. She doesn't know you've returned; she thinks you're on your honeymoon."

"You thought of that, Faith," Cherry raised awed, adoring golden eyes to her sister's. "You think of everything, darling. I wonder what the Lane family would have done without you these last few years. I—I'm just beginning to appreciate you, Faith. And you haven't scolded me, made me feel like a criminal for marrying Chris. Oh, I'd give anything in the world to be back where I was just three short months ago! Just Cherry Lane, a stenographer who had never dreamed of marrying a rich man. Oh, I've been a fool, Faith, a conceited, headstrong little fool! I wonder that you don't hate me!"

"I've always loved you more than anyone else, Cherry," Faith said very quietly, but her voice trembled. "Bob's scowling at me for saying that, honey," she laughed shakily. "You see, Cherry, Bob insists on telling the world that we're engaged. He wants the right to stand with the Lanes, if there's any trouble. Not that we think there will be," she added quickly.

"I knew you were in love with each other, of course," Cherry flung up her head and smiled gallantly through her tears. "I'm awfully glad. I'll try to be a better sister than I was a sweetheart, Bob. I treated you rotten, but I guess I've paid for a lot of my sins today."

"I'm afraid it's going to take me a little while longer to forgive you for letting Uncle Ralph down," Bob told her without a smile, his blue eyes very serious.

Cherry's small, childish face had become drawn and pinched and very white while he talked, but she took his indictment bravely, unflinchingly.

It was a little less than an hour after the coroner had withdrawn with his jury of six men when a stir in the hall indicated that the men were coming back into the drawing room, where the sheeted body of Ralph Cluny on an improvised bier waited, in the impassivity of death, for vengeance.

When the room was filled with witnesses, reporters, detectives and relatives of the dead man, and the coroner had taken his place at the long table, a hush fell upon the crowd.

Dr. Murchison rose, his face inscrutable, to make his report.

TOMORROW: Cherry's arrest.

(Copyright, 1926, NEA Service, Inc.)

MOTHER! HELP YOUR WEAK, FRAIL CHILD

He needs every bit of strength and energy to grow up and face the world and to combat the diseases that all children encounter.

McCoy's Cod Liver Extract Tablets have helped thousands of little ones—many of them in worse shape than your little loved one.

Rich in health building vitamines and a combination of strength and flesh builders that do help the ailing child in just a few days.

They put on weight, too. You can get 60 McCoy's Tablets for 60 cents at McDermid & Jury, Bond's Drug Store, McDermid Drug Co. or any druggist anywhere. Try them for 30 days and if you are not joyfuly satisfied with results get your money back. Demand McCoy's—they are sugar coated and children love to take them instead of the fishy tasting, stomach upsetting Cod Liver liquids.

Badly digested food, acidity of the stomach, and sluggish liver cause headaches. Seigel's Syrup will remove these causes. Any drug store.

DRESS

By MARY MARSHALL

This frock of rose wool jersey is trimmed with thirty-two buttons of a deeper shade of rose placed at the front of the bodice, on the cuffs, pockets and belt.

Since skirts cannot very well grow any shorter and still be worthy the name of skirts they will apparently have to grow longer. To be sure, they might get shorter and shorter and come to be called by some other name—hip ruffles, waist frills, kiltlets, or something of that sort. Then we should have to wear tights or bloomers beneath and gradually the ruffle or frill would become less and less important until it disappeared or remained only as a little rudimentary trimming, like the buttons on the back of men's evening clothes that remain although men have long ceased to button back the skirts of their coats.

Skirts might gradually vanish in that way—for anything seems to be impossible in fashions—but there doesn't seem to be any reason to think that they are going to do anything of the sort. At present it seems quite likely that they will remain almost where they are—that is just about as long or as short as they are—one season a very little longer and another season a very little shorter for quite a time. There really does not seem to be any reason why the length should materially change. They are perfectly comfortable and sensible and from our present point of view entirely modest.

Increase in the width of the short skirts is a turn of fashion that has no doubt saved the short skirt from an untimely end. The short, tight skirt is a very difficult thing to wear and it is usually ugly. The short wrap-around skirt is as uncomfortable to wear as it is to behold. Skirts so tight that they ride up when the wearer sits down are of themselves ugly enough, but the ugliest thing about them is the pulling down gesture that is bound to go with them. You cannot strike a natural, graceful posture when you are fearful all the time lest your skirts ride half way up to your hips.

Dressmakers have been really most ingenious in devising pleated and paneled skirts that actually contain sufficient width for comfort and grace and maintain at the same time an apparently straight line. To be sure, there are draped skirts and picturesque skirts that are frankly bouffant, but for the most part the new skirts are embellished by pleatings and insets that give width without adding an actual flare to the silhouette.

(Copyright, 1927, McClure Syndicate.)

HOROSCOPE

The Stars Incline, but do not Compel.

Saturday, February 26, 1927.

(Copyright, 1927, by The McClure Newspaper Syndicate.)

Malefic aspects predominate to-day, according to astrologers who admonish dwellers on the planet Earth to be conservative and cautious.

There may be many rumors of war in foreign lands and the conditions may affect the subconscious minds of the distant residents of the United States, the seers declare.

Under this direction of the stars, discontent and restlessness, irritability and unreasonableness may be prevalent, and it is well to discipline the average disposition.

Misapprehension and misjudgment are to be avoided while this rule prevails. It is likely to precipitate domestic quarrels and even divorces.

Women are subject to unfavorable direction of the stars while this configuration prevails and in all sentimental matters may be exceedingly exacting. It is a perilous rule for flirtations.

This is read as an unlucky wedding day since it is supposed to lead to severe contests for authority.

It is not a profitable aspect for theatres in general, for there may be much to distract the attention and to discourage the spending of money.

Importers and dealers in women's wear are warned by those who read the stars that the modes may change in a manner to entail heavy losses.

There is a sign of great profit for our commerce with Mediterranean ports, and much travel to them is foreshadowed for the next few weeks.

Competition in many commercial lines with Great Britain is to become most profitable for the United States, the seers prophesy.

The Far East is to engage unusual attention from our importers and exporters, it is prognosticated.

Persons whose birthdate it is should be exceedingly circumspect in all their associations in the coming year. Letters may be exceedingly dangerous.

may be exceedingly dangerous.

inclined to be great dreamers. These subjects of Pisces usually are artistic and spiritual in their natures.

Advertise in The Examiner

Heintzman & Co., Ltd.

The New

Brunswick Instrument

You Desire

For only—

$10. CASH

$2.50 Weekly

Don't buy any record playing instrument until you have seen and heard the unique New Brunswick.

Come into Heintzman's today and enjoy a demonstration. You will be charmed by the New Brunswick's splendid cabinet, thrilled by its amazingly natural reproduction. You will realize the outstanding superiorities of this remarkable new instrument. And remember—during this offer you can buy the model of your choice for only $10 cash, balance on easy terms of $2.50 a week. Time is limited. Visit us today.

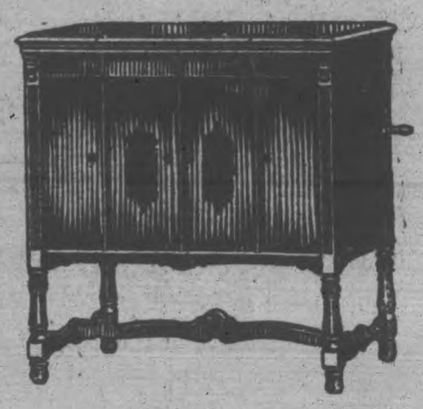

"SEVILLE" (Above)
"Seville" is a beautiful console-upright, obtainable in Adam brown or walnut. New and exclusive Brunswick principles throughout $155.00
Now only $10.00 cash and $2.50 weekly.

"VALENCIA" (Left)
One of the most outstanding models of the New Brunswick series. Finished in Adam brown, highlighted with walnut and Curly maple overlay $295.00
During this offer only $10.00 cash, $2.50 weekly.

YOUR PRESENT PHONOGRAPH ACCEPTED AS PART PAYMENT
YE OLDE FIRME

You can always buy the Latest Brunswick Records at Heintzman's

We have a complete library of Brunswick's marvelous New Electrical Light Ray Process Records, made by exclusive Brunswick artists. The New Brunswick Records are all double-sided and play on any record reproducing instrument.

Ye Olde Firme

Heintzman & Co., Ltd.

Royal Bank Building, Cor. Hunter & George St. Phone 258

No more "Dishpan" hands

Just a spoonful of Lux is plenty to do all the dishes—and oh! how grateful your hands will be, how white and soft your skin

There is no substitute for LUX

Lever Brothers Limited Toronto LT20

PETERBORO' FOLKS BY NUGENT DRUG CO., 286 George Street. 'Phone 332.

THE SWISS FAMILY ROBINSON

Ernest in Peril

Listen!

Have you heard about Peps? Peps is a scientific preparation put up in pastille form, which provides an entirely new and effective treatment for coughs, colds, chest and throat troubles.

Peps contain certain medicinal ingredients, which, when placed upon the tongue, immediately turn into vapor, and are breathed down the air passages to the lungs. On their journey, they soothe the inflamed and irritated membranes of the bronchial tubes, the delicate walls of the air passages, and finally enter and carry relief and healing to the lungs.

While no liquid or solid can get to the lungs and air passages, these Peps fumes get there direct, and healing commences.

FREE TRIAL. Cut out this article, write across it the name and date of this paper, and mail it (with 1c. stamp to pay return postage) to Peps Co., Toronto. A free trial packet will then be sent you. All druggists and stores sell Peps. 25c box.

Peps

W.M.S. SERVES TEA AND SUPPER

Successful Effort Put on by Regent Street Church Ladies.

W. A. ENTERTAINED

LAKEFIELD, Feb. 25.—An afternoon tea and bean supper was served on Saturday afternoon and evening in the Regent Street Church basement, under the auspices of the W.M.S. The president, Mrs. S. A. Kempt, was at the head of the general committee. Mesdames S. S. Spence, Robert Nugent and G. A. Welbourne formed the reception committee and extended a kindly greeting to all the visitors. Afternoon tea was served from 3 to 5, and the supper from 5 to 8 o'clock with excellent results.

The home cooking was in charge of Mesdames Lemay and Erskine an Mr. P. Spence, Mrs. Purdy and Mrs. W. Sherin presided over the candy stall, which was the special effort of the Mission Band.

The inviting-looking tea-room was in charge of Mesdames Wagar, F. Brown, W. W. Leonard and J. R. Northey. Mesdames T. A. Northey and S. Edwards poured tea, and Mrs. J. H. Sherin was cashier.

During the afternoon and evening, music was provided by a number of the young girls who comprise the C.G.I.T. group.

Mrs. Kelsey entertained the members of St. John's W.A. at her home on Colborne Street on Tuesday afternoon. Miss Caroline Davidson was present and gave an interesting talk on the work of the Upper Canada Tract Society and also on the work in the Indian schools. Miss Davidson was in connection with the school at Lytton, B.C., for some time. Rev. W. J. Creighton was a visitor during the afternoon. Tea was served and a very pleasant and interesting meeting was held.

Mrs. W. W. Yale entertained the members of the W.M.S. of Knox Church at her home on Tuesday afternoon.

Personals

Mrs. A. M. Fitzgerald was in Peterborough for a few days last week, visiting her parents, Dr. and Mrs. Carmichael.

Miss Hazel Crawford of Peterborough spent the week-end at her home in the village.

Miss Caroline Davidson of Toronto is spending some time in the village representing the Upper Canada Tract Society, at present is asking assistance for the Sailors' Mission, which is an associated work. Miss Davidson was for some years matron of an Indian boys' boarding school in the west.

Mrs. William Simpson has returned home from a visit to her daughter, Miss Helen Simpson, in Toronto.

Mr. George Walton of Detroit spent a few days in the village last week visiting his parents, Mr. and Mrs. James Walton.

Mrs. McMillen spent Sunday in Dummer with friends.

Mr. T. Kelly of Peterborough motored to the village with a scooter on Monday, making the trip safely in spite of the bad roads.

Mr. and Mrs. William Millage and daughter, Betty, were in Peterborough on Friday last attending the funeral of Miss Agnew, Mr. Millage's niece.

Mr. E. Waldon has returned from a visit to friends in Gore's Landing.

Miss Doreen Johnston of St. Joseph's Academy, Lindsay, spent the week-end with her parents, Capt. and Mrs. James Johnston.

Miss Genevieve Meagher of Peterborough spent the week-end with Miss Margaret Charlton.

Miss Gertrude Summers has returned from a visit to friends at Gore's Landing.

Miss Margaret Sullivan is visiting her sister, Mrs. O'Brien in Peterborough.

Mrs. W. J. Webster is visiting friends in Peterborough.

Mrs. Wildman of Toronto was the guest of Mr. and Mrs. F. H. Richardson for a few days last week.

Mrs. S. J. Gibson was called to Toronto last week by the serious illness of her father, Mr. C. Young.

Mr. and Mrs. Laverne J. Walton motored from Detroit last week and spent a few days with their parents, Mr. and Mrs. James Walton and Mr. and Mrs. F. J. Moore.

SUNDAY SCHOOL LESSON

Making The Community Christian

Text: Galatians 5: 13-25.

For, brethren, ye have been called unto liberty; only use not liberty for an occasion to the flesh, but by love serve on another.

For all the law is fulfilled in one word, even in this, Thou shalt love thy neighbor as thyself.

But if ye bite and devour one another, take heed that ye be not consumed one another.

This I say then, Walk in the Spirit, and ye shall not fulfill the lust of the flesh.

For the flesh lusteth against the Spirit, and the Spirit against the flesh: and these are contrary the one to the other; so that ye cannot do the things that ye would.

But if ye be led by the Spirit, ye are not under the law.

Now the works of the flesh are manifest, which are these; adultery, fornication, uncleanness, lasciviousness.

Idolatry, witchcraft, hatred, variance, emulations, wrath, strife, seditions, heresies.

Envyings, murders, drunkenness, revellings, and such like: of the which I tell you before, as I have also told you in time past, that they which do such things shall not inherit the kingdom of God.

But the fruit of the Spirit is love, joy, peace, long-suffering, gentleness, goodness, faith.

Meekness, temperance: against such there is no law.

And they that are Christ's have crucified the flesh with the affections.

If we live in the Spirit, let us also walk in the Spirit.

The International Uniform Sunday School Lesson for Feb. 27. Making the Community Christian. Galatians 5: 13-25.

BY WM. E. GILROY, D.D.
Editor of The Congregationalist.

The lessons thus far this year have dealt with making individuals Christian and making homes Christian.

If we could make individuals and homes Christian, we should have gone far toward making the community Christian—not all the way, of course, for there are problems of social life that have to be worked out by expert leadership and by good will, in accordance with social and economic law and with sound political ideals.

It is a mistake to suppose that we can establish a Christian society merely by making the individuals in society Christian; that is a necessary foundation, but upon that foundation we must build intelligently and well. The disposition of the members of a family to desire a home, and to live congenially in the home, will not in itself construct a home. There must be arrangement and planning. The home builder needs the help of the architect.

It is true that the beauty of home life in its spiritual relationships may make a hut preferable to a palace, but a people content to live in huts would never have an ideal home life.

Too Much Efficiency.

"Efficiency" is an over-worked word today. Often it is almost entirely materialistic in its consideration. But true efficiency is a very intimate and proper relationship to spiritual life.

There is considerable warrant for the protest that some have made against Charles Kingsley's counsel to a young girl, "Be good, sweet maid, and let who will be clever." It is unduly handicapping goodness to suggest that goodness and cleverness can be safely separated. The world needs a great deal more goodness, but it needs goodness associated with efficiency and cleverness, if we are to work out the world's problems wisely and effectually, and thus build up Christian communities.

Probably it was this that Paul had in mind when he admonished the early Christians to "work out their own salvation with fear and trembling." In the same way the Christian in society must build upon the foundation of good will and righteous living the structure of the new society. Here, also, it is God that worketh in men to will and to do of his good pleasure.

A Lover of Freedom.

Our lesson applies these principles in the realm of certain personal and social relationships. Paul was a great lover of freedom. He recognized that there could be no sound life either for the individual or for society where freedom was absent; but he perceived also that society is made up of men and women of different temperaments and capacities. Some exercise their freedom entirely without the subtle temptations with which others are assailed. Some are strong where others are weak.

What should be the attitude of men under these circumstances? Should the strong lay all the emphasis upon their freedom, disregarding the struggles and needs of their weaker brethren, or should freedom be made an occasion of making our lives helpful and influential in right directions? For the solution of this problem Paul had only one word—Love.

Is there any other solution today? Can there be any sound society where men lack consideration for their neighbors, where they fail to understand and sympathize with one another? Not the Jewish law alone, but the whole law of life, is fulfilled in this word Love.

Paul's commentary upon his own text is very striking. He interprets the meaning of love in concrete terms by contrasting what he calls the life of the spirit with the lust of the flesh. Here is where all men of high-mindedness and zeal for righteousness come to the testing point.

Plenty of Freedom.

There are certain things in life against which there is no law, certain things in the realm of which men may have all the freedom they care to exercise. How strange it is that when men talk freedom they often mean freedom to do things that are at least questionable, while they show very little concern about freedom in the performance of things that are inherently good.

(Copyright, 1927, NEA Service, Inc.)

THE PETERBORO EXAMINER
New Universities Dictionary
COUPON

How to Get It
For the More Nominal Cost of Manufacture and Distribution
3 Coupons and 98c
secure this NEW authentic Dictionary, bound in black cowl grain, illustrated with full pages in color.
¶ Present or mail to this paper three Coupons with ninety-eight cents to cover cost of handling, packing, clerk hire, etc.
MAIL ORDERS WILL BE FILLED
Add 10c for Postage
22 DICTIONARIES IN ONE
All Dictionaries published previous to this one are out of date

Before Buying a RADIO
Investigate the superior qualities of the
ATWATER KENT
Satisfaction guaranteed — A complete line of accessories.
DAWSON & JOHNSTON
PHONE 2123 - CORNER GEORGE & McDONNEL STS.

BE PREPARED.

Before you start a cake or pudding be sure to have all your ingredients, pans and measuring utensils ready, and see to your oven.

TASTY NOVELTY.

For a special delicacy, stuff dates with maple nut fudge and roll in sugar and finely chopped nut meats.

HASTINGS NEWS

HASTINGS, Feb. 25.—Messrs. J. E. Oliver and A. B. Smith have returned from Cobourg where they were jurymen during the Spring Assizes.

Mr. Charles Pilkey has returned from visiting friends in Oshawa, Port Perry and Lindsay.

Rev. A. C. Hie of Bobcaygeon will have charge of the services in the United Church morning and evening, and at the Bethel appointment in the afternoon.

Messrs. H. G. Fairman, H. J. Fife, Scott Fife, and Stanley Stevenson attended the hockey game between Varsity and Peterborough on Wednesday evening.

NOW you can get it!

IT'S just the biggest, tastiest nickel's worth of chocolate bar there is!

¶ Delicious, crisp nutmeats in rich caramel with a chewy centre and a velvety chocolate covering—every bite is pure joy!

¶ It's a frank imitation of OH HENRY!, the big ten-cent piece of Dollar Candy. There are so many cheap imitations of OH HENRY! that Lowney's determined to give the candy-loving public a *real* copy of it—a bar that would be just as wonderful value for 5c as OH HENRY! is for 10c. "COPY" is the result.

Get yours to-day

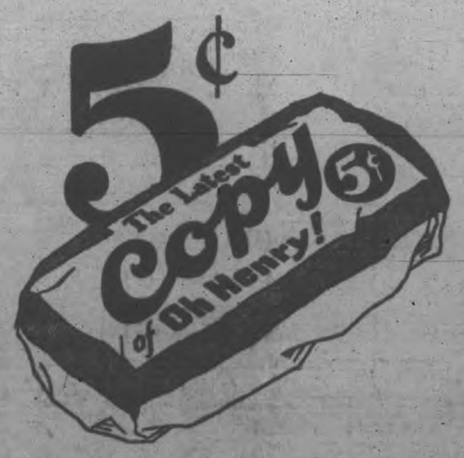

On Sale Everywhere

BARGAINS EXTRAORDINARY
IN SPLENDID QUALITY
Chesterfield Suites

Here is an unusual opportunity for discriminating shoppers to effect surprising savings on attractive and comfy Living-Room Furniture. All the Suites are exquisite in design and built for long service. Come in and inspect the following remarkable values:

$150 SUITE FOR $99
3-Piece Chesterfield Suites, 3 only. Chesterfield, Wing Chair and Arm Chair. Webbed construction separate reversible Fischman cushions, upholstered all over in fine quality tapestry. Choice of three different color combinations. Regular price, $150.00. On Sale Saturday, each, **$99.00**

$185 SUITE FOR $155
3-Piece Chesterfield Suite, one only. Chesterfield, Arm Chair and Wing Chair. A large comfortable Suite, upholstered in attractive jacquard velour, separate reversible cushions. Regular price, $185.00, for..... **$155.00**

$250 SUITE FOR $189
3-Piece Chesterfield Suites. Choice of six different styles and coverings, some in jacquard velour, others in plain and figured mohairs. Snyder's Sani-Bilt, Fry & Blackhall De Luxe and Mundell makes. All large, comfortable Suites. Regular prices up to $250.00, for..... **$189.00**

DINING-ROOM SUITES
Solid quarter-cut oak, Old English finish, 9 pieces—60-inch Buffet, large China Cabinet with drawer at bottom, Oblong-shaped Table with 6 legs, extends to 6 feet, and Chairs have full slip seats in genuine leather. Regular price, $195.00, for..... **$159.00**

DINING-ROOM SUITES
8 pieces. Choice of three styles—Queen Anne, Italian and Early Jacobean in Old English finish. Buffet Oblong Table and Chairs have full slip seats in genuine leather, solid oak. Regular price $165.00, for ... **$109.00**

BREAKFAST-ROOM SUITE
6 pieces, in grey enamel with blue trim. Small Buffet, fancy Drop-Leaf Table and 4 dainty Chairs. Regular price, $65.00, for..... **$49.00**

LIBRARY TABLE
Solid oak, Old English finish. Two book shelves at each end, drawer on one side. Specially priced **$17.75**

MATTRESSES
Made from pure new felt and covered in good quality art ticking, attractive designs and colors. All sizes in stock. Regular price, $9.00, for, each, **$6.50**

$110 Bedroom Suite for $85
3 pieces, solid birch in walnut finish. Suite includes 44-inch Dresser with large British plate mirror, roomy Chiffrobe and Bow-End Bed. Attractive in design. Regular price, $110.00, for..... **$85.00**

RUBBER STAIR TREADS
Brown shade corrugated centres, with fancy circle borders. Size 7 x 17 inches. Regular 25c, for, each.. **18c**

FILET NETS
Good wearing quality, dainty lace edge, good selection of designs, white only, 36 inches wide. Regular price, 50c, for, yard..... **39c**

STEEL BEDS
Walnut finish, heavy 2-inch continuous posts, with 1-inch fillers. A solid substantial Bed. Sizes 4' and 4' 6". Regular price, $9.50, for **$7.50**

WILTON MATS
Heavy quality, in neat designs, in rich shades of tans and browns, linen fringe. Size 27 x 54. Regular $8.50, for, each..... **$4.50**

CRETONNES
A fairly good quality. Will wash well. Attractive designs and colors. 35 inches wide. Regular 35c. Yard. **25c**

FRILLED CURTAINS
100 pairs. Made from good quality marquisette, white only. Complete with tie-backs. 2¼ yards long. Regular price, $1.10, for pair..... **69c**

CASEMENT CLOTHS
A fine silky finish, guaranteed sunfast colors. Shades of rose, blue, green mauve, brown and mulberry. 50 inches wide. Regular price, $1.25, for, yard..... **98c**
(Made and Put Up Free)

Congoleum and Linoleum Rugs at Practically Cost Prices
Splendid selection of designs and colors. Suitable for any room.
6' x 9'. Regular $9.00, for **$6.00**
7' 6" x 9'. Regular $11.25, for ..**$7.50**
9' x 9'. Regular $13.50, for **$9.00**
9' x 10' 6". Regular $15.75, for **$10.50**
9' x 12'. Regular $18.00, for ..**$12.00**
9' x 13' 6". Regular $20.50, for **$15.00**
9' x 15'. Regular $22.50, for . **$16.00**

McBRIDE & FRANKS
The Store of Quality and Service
PHONE 2069 - 224 CHARLOTTE ST.

READ THE ADVERTISEMENTS
Save Time Wasted In Useless Shopping

DR. SINCLAIR GIVES ADDRESS

Kiwanis Club Hear About the Auxiliary Classes in Ontario.

AT LUNCHEON.

The committee on Vocational guidance had charge of the Kiwanis luncheon today at noon and the special speaker was Dr. S. B. Sinclair inspector of Auxiliary classes for Ontario.

Dr. J. J. Craig introduced the speaker of the day. "In 1914 the legislature passed the auxiliary class act and appointed Dr. Sinclair as chief organizer and inspector. With two classes in 1914 there are 132 to-day and 104 of these are vocational classes. The pupils who attend these classes are about 60 per cent normal or normal enough to be not sent to an institution," said Dr. Craig.

"The world from the earliest time has always been in request of happiness and the greatest thing that education has done and can do is to give people a real practical knowledge of the work they are doing so that they will find happiness in life." Henry Ford has made a study of his employees and every man has the job that suits him; there are blindmen who are busily engaged and happy earning as much money as other employees. "If we could train our people to find their proper calling in life we would reduce the number of misfits and bring great gladness to the world."

The boy who has entered vocational activity not only does good for the world but his life will be filled with happiness."

Dr. Sinclair then told about a father who had a boy of 14 coming to him and saying, "he did not know what to make of his boy." There are five angles to study a boy from as to his aptitude in future life. First, language. A boy may have great aiblity to study various languages and thus make a teacher or great interpreter, or he may be of a logical nature and would make a good scientist, or he may like mechanics and understands engines, or he may make a painter, a poet, a sculptor, or he may be of the social nature who is a hail fellow well met. This type is a born politician and leader of men.

How Can He Find Out ?

"The best way," said Dr. Sinclair, "is to have the boy study himself, or secondly the father by general observations, can see what the boy is best fitted for. There are many standardized tests to-day whereby the mentality of a boy or girl can be found out, but the one used principally is the Stanford-Binet test, whereby a child of a certain age should remember a certain number of digits. Children of ten years should be able to repeat six digits after hearing them once, the ordinary man on the street should be able to repeat seven digits, and a man with superior intelligence should be able to repeat eight digits.

A person changes very little in mentality after the age of 16, but his knowledge and experience increases. A boy of 60 per cent. mentality may be taken and his training will likely take longer to learn, but when he has learned his trade he will be just a little better than the average person.

In Toronto today there is a school of 350 boys and 300 girls. The boys are taught trades such as shoemaking, metal working, and baking; while the girls are taught sewing, cooking, millinery, and other vocations.

Inspector Mowat was a guest at the luncheon; Jack Smith was the special soloist, and John Chadwick was the booster.

HOCKEY PLAY-OFFS IN PETERBOROUGH

Hastings County Triple Tie Will Be Played Here on Wednesday and Friday Nights Next.

In the Hastings County Hockey League a triple tie has resulted in the playing so far this season, Stirling, Marmora and Tweed having won and lost the same number of games.

Mr. Bill Jackson was at Stirling last evening, and arranged for the play-off games in Peterborough.

The first play-off game will be in Brock Street Rink on Wednesday night between Stirling and Marmora, and the winners will play Tweed on Friday night, the 4th of March.

On the Tweed team are four brothers, who play very good hockey; on the Marmora team Wood, formerly of Peterborough, is a member; also Neil and McWilliams who played for Havelock O.H.A. team this year.

The three teams have the same calibre of hockey as the Intermediate O.H.A. teams play.

The teams in the several towns intend making arrangements for special trains, and Peterborough will be able to see several good games of hockey with lots of enthusiasm being displayed by supporters from the different places.

JUBILEE MEETING AT LEGION HALL

Public Meeting To Plan Celebration To Be Held on Monday Night.

Owing to the desire of the members of the Canadian Legion to co-operate, and the necessity of holding the meeting in a larger place than the Council Chambers, the public meeting called to consider plans for a local celebration of Canada's Diamond Jubilee will be held in the Legion Hall on Monday evening at 8.00 o'clock. The regular meeting of the Legion, planned for the same night, will be held at 7.00 instead of 8.00.

This meeting is called by His Worship Mayor Holloway to arrange a suitable observance here of this important date in Canada's history, and the attendance of a large number of citizens, with representatives from various clubs and societies, is requested in order that a good start may be made.

It is announced that the C.N.R. offices in Toronto will be moved on March 1, from Toronto street, to their former home at the northwest corner of King and Yonge streets. The offices were moved to allow erection of the proposed building on the site to proceed. ABOVE is shown for the first time an architect's drawing of the actual building which was very nearly erected there. It was to be 26 stories and two basements high, and was to have a tower in addition of 10 stories, making in all 36 stories. The building would have cost $2,000,000, and the C.N.R. property $1,250,000 and that of the Home Bank $500,000, a total cost of $3,750,000. The frontage on King street would have been 104 feet, and that on Yonge street 90 feet. The whole building was to have been built of Manitoba stone. The elevator system was planned for the centre, so that all four sides would have had ample light. Sooner or later it is expected that some such building will be erected on this site. The renovation of the old building, for the return of the railway, is now well under way.

Member Suggests Medal To Commemorate Jubilee

OTTAWA, Feb. 25 (Canadian Press).—"In view of the educational and inspirational value thereof, has the Government considered the advisability of issuing to the school children of Canada a medal or other suitable memento to commemorate the diamond jubilee celebration of the birthday of our Dominion?" is the question placed on the order paper of the House of Commons by A. B. Thompson (Conservative, Simcoe East).

MURDERS RELATIVES.

Young German Resents Disapproval of His Fiancee.

GROUGANS, West Prussia, Feb. 25 (Canadian Press)—Franz Lewanowski, 21, is charged with having murdered five members of his family because they disapproved of his intended fiancee.

OBITUARY.

MRS. FERGUSON

Mr. J. H. Ferguson, 655 Water street, received word by telegram at noon to-day of the sudden denth of his mother at Iroquois Falls, Ontario, where she has made her home with her daughter, Mrs. R. W. Sterns.

The late Mrs. Ferguson was the widow of Senator Ferguson of Charlottetown, Prince Edward Island, and was in her 79th year. She is survived by three sons, J. H. Ferguson of this city, W. S. Ferguson, LL.D., Professor of History at Harvard University, Cambridge, Mass., and C. C. Ferguson, General Manager of the Great West Life Assurance Co. of Winnipeg, and two daughters, Mrs. J. H. Crosby of Marshfield, P.E.I., and Mrs. R. W. Sterns of Iroquois Falls.

Interment will take place in Prince Edward Island.

MRS. EDWARD IDE

The death occurred this morning after a serious illness, of Violet Preston, wife of Edward Ide of Toronto, in her thirty-third year. The late Mrs. Ide was born in Smith Township and had lived most of her life in Peterborough. She is survived by her husband, two children, Roger and Kenneth; her parents, Mr. and Mrs. Joseph Preston, 216 Reid Street, Peterborough; and two brothers, Emerson of Peterborough and Sherman of Oshawa. A host of friends also mourn her passing.

The funeral service will take place on Monday afternoon at 3.00, at the home of her parents, and will be conducted by the Rev. William MacDonald of Knox United Church. Interment will be made in Little Lake Cemetery.

Bowling

Y.M.C.A. LEAGUE

The Woollens, handicapped with a dummy in all three games, dropped them all to the Northern Lights. Montgomery had a nice high single of 203 and another good one of 246. Other high singles were F. Lockington's 246, A. L. Browns 226, G. Lockington's 209, and Shield's 200.

Woollens:				
Hillman	142	70	135—	347
Redpath	130	193	177—	500
Cridland	142	142	152—	434
Montgomery	172	265	205—	642
Dummy	120	120	120—	360
	706	788	789—	2283
Northern Lights:				
Lockington, G.	209	119	.....	328
Brown, C.	119	134	153—	406
Lockington, F.	73	.....	246—	319
Garbutt	136	166	178—	480
Brown, A. T.	151	226	137—	514
Shields	.....	200	175—	375
	688	847	889—	2422

Barrie's bowlers, in good form, bowled three great games to take them all from George Street. Crary had a good single of 297 and another one of 246. Other high singles were Norm. Routley's 247 and 206; Nicholls' 243 and 222; McIlmoyle's 23 and 208, Robertson's 20 and 203, Curvin's 222, and Nels. Routley's 209.

George Street:				
Routley, Nels.	163	209	195—	567
Outram	181	164	161—	506
Pratt	135	120	157—	412
Robertson	166	202	220—	589
Routley, Norm.	247	154	206—	607
	892	850	939—	2681
Barrie's:				
Nicholls	149	243	222—	614
Crary	246	170	297—	713
Hamilton	171	191	148—	511
McIlmoyle	231	208	166—	605
Curvin	164	190	222—	576
	962	1002	1055—	3019

Y.M.C.A. LADIES' MERCANTILE LEAGUE

The Elcars took all three games from the Reos, who put up a good battle in two of them. Miss Campbell was high with 531 and had two nice singles of 201 and 181. Another high single was Miss Simpson's 186.

Elcars:				
Campbell	181	201	149—	531
Plunkett	150	.....	.....	150
Greer	104	120	152—	376
Simpson	149	127	186—	462
Byers	.....	156	111—	267
	584	604	598—	1786
Reos:				
Sloan, B.	163	168	166—	497
Edair	99	.....	97—	196
Sloan, A.	135	134	153—	422
Horn	134	145	101—	380
Guthrie	.....	117	.....	117
	531	564	517—	1612

Y.M.C.A. LADIES' LEAGUE

The Swallows took the odd game of three close games from the Cardinals who were up about ten pins in the total pinneage. The high singles were Miss Doghty's 190 and Miss Kimberley's 182.

Cardinals:				
Doughty	190	120	140—	450
Armstrong	104	.....	.....	104
Kimberley	182	109	178—	469
Johnson, L.	128	108	91—	327
Coon, W.	172	148	143—	463
Elliott, L.	.....	122	168—	290
	776	607	720—	2103
Swallows:				
Tremaine, H.	141	.....	.....	141
Ryley	145	131	170—	446
Walker, M.	132	.....	123—	255
Crookshanks	114	128	.....	242
Stenson	153	130	150—	433
Tremaine, I.	.....	135	155—	290
Nelson	.....	156	130—	286
	685	680	728—	2093

The Canaries dropped the first two games to the Bluejays but took the other by a large score and were away up in total pinnage. Miss Curtis had a great single of 238, and a total of 559. Other high singles were Miss A. Johnson's 184 and Miss Gillespie's 180.

Canaries:				
Rae, E.	91	131	165—	407
Gillespie	111	165	180—	456
Taylor	159	157	148—	464
Pammett	112	136	167—	415
Johnson, A.	165	119	184—	468
	638	728	844—	2210
Bluejays:				
Curtis	151	238	170—	559
Greer	140	151	81—	372
Saunders	96	.....	111—	207
Paxman	146	90	.....	236
Eagleson, E.	128	146	126—	400
Baird	.....	156	104—	260
	661	781	592—	2034

DUFFUS ACADEMY.

The following games in the Manufacturers League was played Feb. 22:

Raybestos:				
Kay	145	110	.....	383
Rogers	182	129	128	439
Nichols	246	106	186	538
Cousey	205	199	192	596
Miller	209	250	168	627
Miller	.....	.....	128	128
	987	794	843	
Onv. Marble:				
Tocket	283	149	195	
Ahern	151	.....	143	
D. Leonard	209	189	135	
A. Murdock	177	156	209	
O'Toole	264	156	172	
M. Leonard	.....	152	.....	
	1084	802	854	

THE MARKETS

Trading Continues Heavy Upward Tendency Slackens

TORONTO, Feb. 25 (Canadian Press). — Trading continued very heavy on the Toronto Stock Exchange this morning, but some slackening of the late upward tendency was shown, although stocks generally continued firm. Strong spots were Canadian Canners and Cosmos, newly active stocks, and Massey Harris, which again took the leadership. Massey Harris touched 99½ and was 2 1-8 points higher at the noon close of 99 1-8. Canners firmed 2¼ at 82½, and Cosmos gained 1 3-8 at 18 3-8. Seagram, almost as active as Massey Harris, made only net advance of an eighth at 25¾, while Hiram Walker softened 5-8 at 40, and Gooderham and Worts was down a full point at 57. Another weaker stock was Industrial Alcohol, down one at 27.

Few Stocks Stand Out On To-day's Standard

TORONTO, Feb. 25.—(Canadian Press.)—Few firm stocks stood out in the depressing list on the Standard Mining Exchange this morning. The tendency of prices was either slightly lower or unchanged, and very few issues recorded gains. One of these was Laval Quebec, which advanced two at 40 and another, Potter Doal, also two higher at 48. Chaput Hughes firmed 1 1-2 at 8 1-2. Losses were nowhere large. Argonaut eased two at 35 and Nipissing was down 15 at 955. Amulet lost two at 130, but Area eased only fractionally to 37 1-2, while Teck Hughes sold ten cents lower at 6.60.

Green Bugs In Oklahoma Causes July Wheat To Move

CHICAGO, Feb. 25 (Canadian Press) — Large exports from the southern hemisphere gave an early downward trend to wheat to-day. On the other hand, however, word that green bugs had appeared in Oklahoma, led to some buying of July wheat. Starting at 1-8 to 5-8c off, wheat rallied but then dropped lower than before. Corn, oats and provisions were firmer, corn opening at 1-8 cent to 5-8 cent advance but reacting somewhat.

Opening prices were: wheat, May 138 7-8; July 132 1-8. Corn, May 75 3-4, July 80 3-4. Oats, May 43 3-4, July 44 3-8.

Market Characterized By Mixed Price Movements

NEW YORK, Feb. 25 (Canadian Press) — Mixed price movements, reflecting the play of opposing speculative forces, again characterized to-day's stock market, but the undertone generally was firm. The presidential veto of the McNary Haugen bill was favorably commented upon by several brokerage houses, but was without apparent effect on stock speculation. Calling of about $10,000,000 in loans, incidental to month end demand for funds, sent the call money rate from four to four and a half per cent. and had tendency to stimulate profit taking in recent strong spots.

Oils displayed fairly firm undertone in the face of cut in gasoline prices by the Standard Oil Company of New Jersey. Steels were slow to respond to reported stiffening of pig iron prices, United States Steel Common moving within narrow radius from yesterday's final figure. Baldwin, Allied Chemical and American Smelting also were in rather free supply. General Motors was run up several points on the report that Chevrolet production had exceeded that of Ford for the first time this month.

ROSENEATH NEWS

Mrs. J. Harper of Macklin's Settlement is visiting her daughter, Mrs. Leonard Brisbin.

Mr. W. J. Harper, Warkworth, and daughter, Mrs. Wolfraim, of Castleton, were recent visitors of Mr. and Mrs. Leonard Brisbin.

Mr. William Arnold is in Cobourg as a juryman on the Spring Assizes.

YOUR COUGH will yield to the healing qualities of Parke's Cough Balsam

It contains a wonderful balsam that gets right hard after coughs and relieves the inflammation and congestion that causes the cough.

50c per Bottle

BOND'S DRUG STORE

Cor. Hunter and George Sts.

SAWS FILED AND SET
RAZORS SHARPENED
Ready for Shaving, 25c each
WM. TAYLOR
221 Hunter St. W. - Phone 109J
m.w.f.

Advertise in The Examiner

Sound Security

THE first form of security was probably that of a first mortgage on real estate. The best real estate is that which is improved and centrally located on main thoroughfares in large cities.

The best first mortgage, therefore, is one secured by this class of real estate.

We have on hand several blocks of First Mortgage Bonds as above described and which yield from 6½ to 7%.

Write for particulars and special circulars.

W. A. Mackenzie & Co. Limited
Investment Bankers
217 Bay Street - Toronto

Quick starting with Exide

Harder to start your car these chill mornings? Let it remind you to put in an Exide—the battery that ensures a *quick start* in all kinds of weather.

Get an Exide and have it regularly serviced—it pays.

Talk to an Exide user—then ask for Exide.

Exide The Dependable Battery

Step up Your Profits with MEYER BOTH Illustrations and Copy free

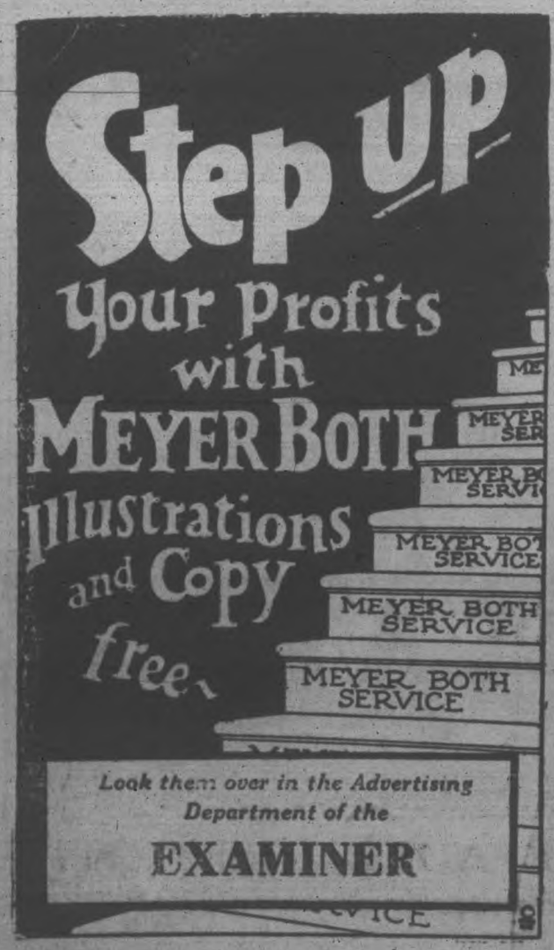

Look them over in the Advertising Department of the
EXAMINER

Something New for Bridge Fans

Here is interesting news for the bridge fans. The Examiner has arranged something brand new for you—a bridge contest.

A plan has been worked out that will teach you how to play better bridge, provide you and your friends with some unusual entertainment and at the same time enable you to compete for a list of prizes that will be offered.

Once each week until further notice The Examiner will print a bridge hand. The object of the contest will be to play it in the most scientific way and tell how you did it in an article of not more than 100 words. The winners and the correct solution, as determined by Ellis O. Jones, a recognized bridge expert, will be printed a week later with the list of prize winners a new hand to be worked out the following week.

Watch tomorrow's paper for all the details.

Any Time it's Delicious as a Spread on Bread
EDWARDSBURG
CROWN BRAND CORN SYRUP
THE CANADA STARCH CO. LIMITED— MONTREAL

International League Clubs to Help Rebuild Reading

CHESS CHAMPION RETAINS CROWN

Vanquished Most Formidable Rival in Fifth Round of Tournament.

SCORE INCREASED

NEW YORK, Feb. 25 (Canadian Press)—Scoring his most notable triumph of the week, Jose R. Capablanca, of Havana, world titleholder, vanquished his most formidable rival, Dr. Alexander Alekhine of Paris, in the fifth round of the International Chess Masters' tournament.

Capablanca's score was increased to 3 1-2 points and there is a possibility that he may gain another point in the adjourned game with Dr. Vidmar, of Jugoslavia, to be played off to-day.

Aaron Nimzowitsch, of Copenhagen, moved into second place by winning from Dr. Vidmar, who resigned after 20 moves.

Playing a steady game against Rudolf Spielmann, of Vienna, Frank J. Marshall, the United States champion, secured a draw in 36 moves.

Spielmann resigned his adjourned game from the second round to Dr. Alekhine without further play.

The standings:

	Won	Lost
Capablanca	3½	½
Nimzowitsch .. .	2½	1½
Dr. Alexhine	2	2
Spielman..	1½	2½
Dr. Vidmar	1½	2½
Marshall..	1	3

HE FINISHES RACE WITH BROKEN LEG

State Runner Comes in Third in Race Despite Injury.

EAST LANSING, Mich., Feb. 25.—That Lewis Hackney, Michigan State half miler, ran the greater part of the 1,000-yard run in the State A. A. U. championships Saturday with a "broken leg" was revealed here yesterday, when X-ray photographs showed that the fibia, or small bone, of his left leg was fractured. The runner broke the bone when he stumbled on a curve of the indoor track, but he finished the race, taking third place.

Hackney was the favorite to win the run, and was running well under record time until he broke the bone in his leg. At this point in the race spectators noticed that the long-legged State runner faltered and lost considerable ground. They could also see that he was in great pain. But it was not until yesterday that the exact nature of his injury was made known.

OFFICER TRANSFERRED.

Lieut. John Matthews Takes Over Haliburton S. A. Corps.

CAMPBELLFORD, Feb. 25. — Lieut. John Matthews, who for the past seven months has been stationed with Captain Wright in the Salvation Army work in town, left yesterday for his new charge at Haliburton. Lieut. Matthews will be in full charge of the Corps at Haliburton. Since coming to Campbellford the lieutenant has made many warm friends who will wish him every joy in his new position and congratulate him on his promotion.

Miss A. Pomerey is visiting her aunt, Mrs. Charles Davidson.

Mr. Roger Parks of Belleville has been the guest for the past two weeks of Captain Wright, S.A.

Experiments with eel-grass prove it is very efficient as a lining for houses to shut out noise.

Science has discovered that the health-giving rays of sunlight can be imprisoned in foods.

About 1,000 tons of waste paper is collected in London every day, to be reclaimed and sent back to the paper mills.

Agonizing Spasms of Asthma relieved by POTTER'S Asthma Powder

Simply ignite the powder and inhale the antiseptic, soothing fumes. Breathing immediately becomes easy.

Wonderfully effective for all affections of the respiratory passages.

At your druggist's—60c.

Manufactured by Potter & Clarke, Ltd., London, Eng.

Sole Canadian Agents Harold F. Ritchie & Co. Ltd. Toronto, Ont.

POLE VAULTER

Sabin W. Carr, Yale pole vaulter, former Canadian of Fredericton, N.B., holder of all American indoor records, soared to new heights last week by establishing a new world's mark for indoor vaulting, in 13 feet, 9 1-4 inches, topping the record of Charlie Hoff of Norway, by one inch.

CURLING NEWS

KEENE BONSPIEL

KEENE, Feb. 25.—The fourth annual local bonspiel of the Keene Curling Club, held Tuesday and Wednesday, was another huge success, despite the mild weather. The finals of the Manley Cup and the Dr. Walsh Shield will be played at some future date, when the weather gets colder. The curlers had some tough slugging on Wednesday; the semi-finals in each competition being played in water, and it was just a case of who got their stones up in the rings.

At five o'clock on Wednesday, following the semi-final games, the ladies served a sumptuous banquet in the Town Hall. This was a fitting climax to a great two days' meet of friendly rivalry.

There were two extra end games played in the bonspiel and many of the games were nip and tuck all the way.

To the President, Henry Weir, and Vice-President, Charlie Mather, the Bonspiel Committee, S. Comrie, C. Mather and H. Renwick and especially the genial secretary-treasurer, G. S. Taylor, a great deal of credit is due.

The ladies' committee and all the ladies, of course, came in for a great deal of praise, for without them the bonspiel would not be the success it is.

A dance followed the banquet to wind up a perfect two days' fun.

MANLEY CUP

Preliminary Round

D Armstrong	R Honey
Dr. Walsh	D Kempt
H Stewart	C Nelson
R J McCamus	M McCarthy
Skip.....10	Skip.....9
W Bishop	J Edwards
Jas. Dickson	D D Brown
A E Fletcher	G S Taylor
H Renwick	J Drummond
Skip.....12	Skip.....13
N Gainor	G Rennie
V McCarthy	R Stark
H Roache	W Hope
M Kennealey	R Nelson
Skip.....13	Skip.....12
R Humphries	Gus Bolin
H McFarlane	H Drummond
F Hall	A Nelson
G Howson	F A Eason
Skip.....16	Skip.....3

First Round

J Edwards	D Armstrong
D D Brown	Dr. Walsh
G S Taylor	H Stewart
J Drummond	R J McCamus
Skip.....15	Skip.....0
G Rennie	O O'Toole
H Reid	R Humphries
H Weir	W Nelson
J J Moore	W Chapman
Skip.....18	Skip.....7
R Stark	N Gainor
H Drummond	V McCarthy
F Hall	H Roache
G Howson	M Kennealey
Skip.....13	Skip.....10
J McFarlane	J Dinsdale
H McFarlane	H Manley
W Fletcher	M Mather
C Mather	S M Comrie
Skip.....10	Skip.....9

Extra end.

DR. WALSH CONSOLATION SHIELD

First Round

J Dinsdale	D Armstrong
H Manley	Dr. Walsh
M Mather	H Stewart
S M Comrie	R J McCamus
Skip.....9	Skip.....13
R Honey	O O'Toole
D Kempt	R Humphries
C Nelson	W Nelson
M McCarthy	W Chapman
Skip.....10	Skip.....9

Extra end

Gus Bolin	W Gainor
H Drummond	V McCarthy
A Nelson	H Roache
F A Eason	M Kennealey
Skip.....3	Skip.....14
H Weir	S Rennie
W Bishop	R Stark
A E Fletcher	W Hope
H Renwick	R Nelson
Skip.....8	Skip.....14

MANLEY CUP

Semi-Finals

J McFalane	C Longmuir
H McFarlane	H Reid
W Fletcher	H Weir
C Mather	J J Moore
Skip.....10	Skip.....9
Gus Bolin	J Edwards
H Drummond	H Manley
F Hall	G S Taylor
G Howson	J Drummond
Skip.....7	Skip.....12

LARGE ENTRY LIST IN SKI TOURNAMENT

Vermont Sportsmen to Take part in Canadian Amateur Championships.

MONTREAL, Que., Feb. 25 (Canadian Press). — A large entry list for the big ski event of the season, the Canadian Amateur championships, is assured. Rolf Monsen and his team from the Brattleboro Hill in Vermont are here and so is Alf. Holverson and his team from the Housen City; Hans Hansen, of the Minneapolis club, an Alympic man who has jumped in Montreal before has decided to take part in this meet rather than go on to Chicago. Along with the big list of Ottawa and Montreal entries, these American entries give assurance of the keenest competition.

Especial interest is added this year since for the first time the all-round ski championships trophy, the Sir Henry Thornton cup, is to be awarded to the winner of the combined events in jumping and running.

WILL REBUILD READING TEAM

Six Teams Will Help Tail-Enders by Selling Players.

WANT MANAGER

NEW YORK, Feb. 25.—Six clubs of the International League will help rebuild the Reading, Pa., team for the 1927 season as a result of an agreement yesterday by the club owners of the league, in special meeting here, to keep the franchise in the Pennsylvania circuit.

The agreement reached with William Ashton of Baltimore, President of the Reading club, he will be permitted to purchase twelve players from other teams to bolster up his outfit. At the same time, it is understood that negotiations are under way to obtain Rube Marquard, who led the Providence club to an Eastern League pennant last year, as manager.

The Reading club will obtain Shortstop Crane and a catcher from Buffalo. First Baseman Holt from Jersey City, Third Baseman Rapp from Rochester, a pitcher and outfielder from Toronto, another pitcher and outfielder from Newark, as well as a catcher, pitcher and two outfielders from Baltimore.

WARKWORTH PERSONALS

WARKWORTH, Feb. 25.—Mr. Nesbitt Oliver returned to Hamilton after spending a day in town.

Miss Lillian Richards of Toronto is spending a few days with relatives in town.

Mrs. Samuel Oliver of Hamilton is visiting friends in town.

Mr. C. J. Boyce, who is on the jury, left for Cobourg on Monday.

Miss Ruby Patterson of Toronto spent a few days with relatives in town on account of the death of Mrs. H. J. Walker.

Mrs. J. B. Thompson was in Peterboro on business on Saturday.

Rev. S. A. Kemp of Lakefield was in town on Monday.

Mr. and Mrs. (Dr.) H. S. Allen attended the funeral of her aunt, Mrs. Thomas McAuley, Peterboro, which was held on Saturday.

Mr. J. F. Fruere, who has been manager of the Royal Bank here for the past seven years, left for Espanola, to which branch he has been transferred, on Monday.

MOUNT PLEASANT

MOUNT PLEASANT, Feb. 25.—Mr. Melville Stewart of Ebenezer was in the village on Friday on business.

Mrs. Harry Bryans has returned to her home after spending a pleasant holiday with friends at Port Hope.

Mr. Harry Finley and Miss Lena Finley spent Friday evening visiting with Mr. and Mrs. John Handley.

Mr. James Sisson was a visitor in Millbrook on Wednesday afternoon.

Miss Bertha Touchburn and Miss A. Jackson of Ida spent Thursday visiting with friends in East Emily.

Mrs. W. Casey and daughter, Roxie, Orange Corners, are spending a few days with her parents, Mr. and Mrs. William Handley.

A pleasant time was spent on Friday evening when Mr. and Mrs. Melville Handley opened their home to their friends to the number of about forty. The evening was spent in cards and dancing.

Mrs. W. Fee has returned to home after spending a pleasant visit with friends near Port Perry.

Mr. and Mrs. Arthur Bryans have sold their farm near Best's Station, and they purpose moving to Mount Pleasant.

Mr. and Mrs. James Magee of Omemee attended the party at the home of Mr. and Mrs. Handley on Friday evening.

Miss A. Stokes of Mariposa spent the past week with her aunt, Mrs. Richard James.

Messrs. Harry and Wilbert Bryans were visitors in Peterboro on Saturday.

Mr. and Mrs. Frank Gardiner were guests at the home of Mr. and Mrs. Clem Morden on Sunday.

Mr. Thomas McBride of Emily visited with Mr. and Mrs. William Handley on Friday evening.

DR. WALSH SHIELD

Semi-Final

R Honey	D Armstrong
D Kempt	Dr. Walsh
C Nelson	H Stewart
M McCarthy	R J McCamus
Skip.....12	Skip.....3
N Gainor	G Rennie
V McCarthy	R Stark
H Roache	W Hope
M Kennealey	R Nelson
Skip.....12	Skip.....3

NATIONAL HOCKEY LEAGUE OFFICIALS

A meeting of the National Hockey League officials was held last week in Toronto. All the clubs were represented. The transfer of the St. Pats to the Maple Leafs was ratified and the Chicago and Detroit clubs were given exclusive control of their respective territories. The arrangements for the play-off in the two groups were also discussed. The finals will be played in April. The delegates in the photograph, TOP ROW, from LEFT TO RIGHT: R. Holmes Parson, Montreal, secretary; Jas. F. Callahan, Pittsburg; Col. John H. Hammond, New York Rangers; Major McLaughlin, Chicago; Art Ross, Boston; James Strachan, Montreal; Thos. Duggan, New York Americans; LOWER ROW from LEFT TO RIGHT: Lester Patrick, New York Rangers; J. H. Wall, Pittsburg; Odie Cleghorn, Pittsburg; Frank Calder, president, Montreal; Frank Hughes, Detroit; Art Quain, Ottawa.

Bobby Jones Shoots First "Hole In One"

ATLANTA, Ga., Feb. 25.—(Canadian Press). — Bobby Jones, open golf champion of Great Britain and United States, and for the past ten years regarded as one of the greatest players in the world, has just made his first "hole in one". It was a 170 yard hole.

BETHANY PERSONALS

BETHANY, Feb. 25.—Mrs. John Porteous is visiting her daughter, Mrs. Edwin Veals, at St. Catherines.

Mr. Smith of Stouffville has taken charge of the C.N.R. section here for the time being.

Mr. and Mrs. Clarence Neil and Mr. Arthur Jemison motored to Peterboro on Saturday.

The junior hockey team of Millbrook played the local juniors on Saturday. The score was 5-4 in favor of the visitors. Lunch was served by the manager, Mr. Charles Davis.

The wrost snow storm of the season visited this district on Sunday, commencing around nine o'clock. The inhabitants kept pretty well to their homes during the day although thrity-one managed to reach the United church Sunday school and nineteen attended church service again at night. Fifteen attended St. Paul's Anglican church service.

Miss Verna Belle Lee of Toronto has returned to her home here on account of the illness of her mother, Mrs. William Lee.

Miss Frances Hall of Hall's Bridge spent the week end the guest of Mrs. George Foster, Miss Hall intends visiting her cousin, Mrs. Wesley Galloway at Lifford for a few days.

The many friends of Mr. George Sisson will regret to learn he suffered another paralytic stroke on Sunday evening.

More than 60 cities in Russia have been renamed by the Bolsheviks because the old names suggested imperialism.

There are nearly 1,000 native trained nurses in the Philippines.

The more sunlight grass gets the more palatable it is, recent agricultural tests show.

GUARANTEES SWIM

Mr. O. J. Brooks, who has deposited in trust a certified cheque for $25,000 as a guarantee to secure to Toronto the swimming marathon proposed by William Wrigley Jr., for a $50,000 prize to go to the winner, Mr. Wrigley backing George Young to the extent of $25,000.

EAST EMILY NEWS

EAST EMILY, Feb. 25.—Mr. and Mrs. Alvin Drain of Clarina were visitors at the home of the latter's parents, Mr. and Mrs. Gabriel Switzer during the past week.

Mrs. Lank Wilson spent the week end with relatives in Peterboro.

Mrs. Mary Atwell has gone to Detroit where she will make an extended visit with her son.

Miss Eva Gardiner spent the week end with friends in Peterboro.

Mr. Eugene Switzer and sister, Miss Ida, spent Tuesday with friends in Peterboro.

Mrs. George Newman spent a few days in Millbrook this week, where she was called owing to the death of her aunt, Mrs. Gamsby.

Mr. and Mrs. Herb. Parker entertained a number of their friends at cards and dancing on Tuesday evening.

Mr. Smith Nurse has returned home after spending the past month with friends in Windsor.

Owing to the very heavy snow and wind storm which fell throughout this district on Sunday, there was no service in any of the local churches.

Mr. Ira Switzer was a visitor to Peterboro on Saturday.

Mr. and Mrs. Elwood Faulkner made a business trip to Peterboro on Saturday.

Mr. Oswald Ruth spent the week end with friends at Islington.

Miss Freda Moncrief is visiting relatives in Toronto.

Horses of the London police department are being shod with rubber shoes.

Keep one Handy in your Desk

Oh Henry!

Dollar quality candy, in a 10¢ size.

Made in Montreal by WALTER M. LOWNEY CO. Limited

OMEMEE BEEF RING SUCCESSFUL YEAR

Same Officers Elected To Carry On—Young People Meet.

OMEMEE, Feb. 25.—Long years ago the farmers depended on the pork barrel, which was filled in the early spring, to be their main source of supply for the summer's meat, but times have changed. For years past, a beef ring has been in operation in this locality and has given satisfactory results.

This organization is composed of twenty men who in turn each week provide a beef for twenty weeks, or originally did so, but as large families are becoming almost a rarity very few there are who want a full share and one is only too willing to divide his share of from 20 to 27 lbs. with his neighbors. Last year the ring comprised forty members, some shares having been distributed among three families. Very little expense is connected with the organization, apart from the wage paid to the butcher and the secretary.

The heaviest beef contributed last year weighed 540 lbs., and the lightest 340 making the average weight for the season 4.23 lbs. The animal is supposed to weigh 400 lbs. and to those farmers whose beef is overweight a cash amount is returned made up by the farmers whose animal does not come up to the standard.

Perfect satisfaction was expressed by the members who organized for another season with the same officers: President, D. Weir; secretary, O. G. Williamson; butcher, S. D. Vaughan.

The young people of Trinity United church were "At Home" in the Sunday school room of the church, on Monday evening when they entertained the Anglican Young People's Association.

In the absence of the president, Mr. F. G. Sandy, M.P.P., Miss Lila Parsons had charge of the meeting which opened with the singing of a familiar hymn, followed by prayer by Rev. Mr. Weir of Christ church, after which the Lord's Prayer was repeated in unison. On behalf of the League members, Rev. E. W. Rowland extended a welcome to the visiting Society which was responded to in a neat speech by Mr. Horace Hill, president of the Anglican group. A pleasing piano selection was brilliantly rendered by Miss Evelyn Rea, after which Mr. Patrick, teacher at Lang's school, gave a humorous reading. Community singing was then indulged in with Mrs. Rowland as pianist and Rev. E. W. Rowland, as director, and many old time favorites were heartily rendered by the young folk.

A musical promenade was the means of mixing the crowd up generally so that conversation with everyone present was indulged in.

The young men were then allowed to go fishing, each being supplied with a line to which a ticket was attached. These were thrown over a tall screen on the other side of which were grouped the young ladies. The one securing the ticket first proved to be a partner to the fisherman, in a contest which followed. The winners were Miss E. Curry and Mr. Will Weir.

Refreshments followed, after which brief speeches were made by Rev. Mr. Weir, Messrs. Horace Hill, Allan Adams, and G. Bradley.

BODIES IN WRECK.

Remains of Two Men Taken From Burned Oil Tanker.

NEW YORK, Feb. 25.—(Canadian Press)—Bodies of two men, presumably those of seamen, were found today in the hulk of the British oil tanker 'Black Sea', which was yesterday beached on the flats off the harbor at Brooklyn, whither it was towed in flames from Bayonne, N.J., a distance of three miles.

They fit!

Bachelor Cigars in the Pocket Pack fit the Pocket, and the taste fits popular demand. They keep fit—proper condition and Factory Fresh.

WILSON'S BACHELOR CIGAR in fives or tens

ST. ANDREW'S Y.P.S.

Interesting Meeting Held By Young People of Campbellford Church.

CAMPBELLFORD, Feb. 25. — The meeting of St. Andrew's Y.P.S. opened by the singing of "All the Way, My Saviour Leads Me." Mr. Thomas Campbell presided over the meeting. The Scripture lesson from Isaiah 62, 6-12, was read in unison, led by the president. A piano duet was rendered by Miss Jean Anderson and Mr. R. Collison.

The topic was given very ably by Miss Edna Dunham. It was based on "Our Duty as Christian Citizens," and was well explained.

The ladies of St. Andrew's Church whose initials were E, F, G, H, I, J, K and L held a very entertaining social evening in the Sunday School rooms on Tuesday evening. In the absence of the pastor, Rev. Mr. Grier, who is ill, Dr. O. C. Watson was chairman. His opening remarks were words of welcome to all present, and each number on the programme was intermingled with his ever-ready wit. The programme was as follows:

Violin Solo—Kenneth Collison accompanied by Arthur Collison, piano. Encore.

Monologue, Mr. R. J. Elliott, accompanist, Mr. W. Pearson, "The Village by the Sea. Encore, "Somebody's Waiting for Me."

Vocal Solo—Mrs. Frank De Carroll acompanist, W. Pearson. Encore.

Instrumental Duet.—W. and R. Blakely. Encore.

Male Chorus—Messrs. G. Bailey, Grant Thain, E. Henson, Irving Clemens, W. Blakely, A. Collinson and A. McDonald; accompanist, W. Pearson.

Reading—"S.O.S. Call to Ladies' Aid of Campbellford," by Dr. G. A. Hay.

Duet—Misses Grace and Bertha Blue. Encore.

Solo—Miss Emma Meiklejohn; accompanist, Mrs. J. Storie. Encore.

Violin Solo—Mr. John Brown. Encore.

Recitation—Mr. R. J. Allan.

Piano Solo—Miss Jean Anderson

Vocal Solo—Mr. John Storie; accompanist, Mrs. Storie. Encore.

Selection—Male Chorus; accompanist, W. Pearson.

A vote of thanks to the artists who contributed to the evening's programme was moved by Mr. H. Townsend and seconded by Mr. J. A. Anderson.

The ladies of the church served a bountiful lunch, which was enjoyed by all.

REBEKAH SOCIAL.

Loch Lomond Lodge Entertains at Enjoyable Euchre Party.

CAMPBELLFORD, Feb. 24. — Loch Lomond Rebekah Lodge held another successful euchre in their lodge rooms in the Ferris Block on Monday evening. Progressive euchre was played, the following winning the prizes:

Ladies—Games, Mrs. A. Tripp; lone hands, Mrs. R. Sherwin; consolation, Miss Carter. Gentlemen's: Games, R. Reynolds; lone hands, R. J. Allan; consolation, R. Forde. The lodge served an excellent lunch at the close of the game. The Rebekah lodge is having a pancake social in their lodge rooms on Tuesday, March the first.

After a Movie Show, Use Murine. If the Movies Strain your Eyes, use Murine after the show. It is Soothing and Refreshing to Tired Eyes. Try it and see

TO-NIGHT

A Big Audience Will Follow The British Expedition That Climbed Mount Everest

By request of Kiwanis Club, Captain John Noel, one of the Explorers, is taking a personally conducted party by cinema, starting at

St. Paul's Church at 8 o'clock

5½ MILES HIGH

Mount Everest is the highest mountain on earth. It is situated in the Himalayas. It is 29,002 feet high (5½ miles).

Admission 50 cents (including tax) You may pay at the door.

Are YOU Coming Along?

PHONE 1600

WE WILL SEND FOR YOUR COPY

Rates, If prepaid:
1 cent a word bf figure for first insertion.
½ cent a word for repeats.
25 words, one time 35c
25 words, three times 80c
25 words, five times 75c
Minimum charge for any advt...35c

ARTICLES FOR SALE a

ROTTEN MANURE, $2.00 TEAM load delivered. Phone 2801 ring 11. 26d-60-1918 A

THREE RING GAS STOVE, WITH oven; cheap; phone 1675. 3d-50-3123A

NO. 5 UNDERWOOD TYPEWRITER in good condition; apply 171 Aylmer St. 3d-50-3130A

DRY HARDWOOD SLABS, CUT 12 inches, $6.00 per half cord. McCarthy and Johnston. 3d-4,8,11,15,18,22,25,1-2726 A

HOMEMADE RAG CARPETS; ALL sizes; perfect wear, cheap; 633 Union St. 3d-21,22,25-3048A

HOUSE AND LOT, GOOD BUILDings including stable and garage; also henhouse; apply 2 McGill. 3d-21,22,25-3000A

POLICE PUPS; APPLY P. W. HARTley, 377 Mark St., phone 2875. 3d-49-3111A

DOOR FOR SALE—GOOD, HEAVY, varnished, suitable for front door; apply 309 Rubidge St. d.h.-A

7 ROOMED BRICK HOUSE ALSO furniture and Dodge car. Apply 195 Reid. 26d-64-2920A

NEW SHIPMENT OF SPRING goods just in; all winter stock at reduced prices; the "Record" store, cor. Smith and Reid. 6d-49-3056A

COKE AND DRY WOOD, PHONE 1927 for first class body hard wood, hard slabs, hemlock slabs and Bolway nut coke; prompt delivery; W. J. Fitzgerald, Perry St. 26d-67-3017A

BUNDLES OF CLEAN PAPERS AT Examiner office; 5c per bundle. 12d-55-d.h.A

ONE SUPREME RANGE AND Jewel heater; cheap; phone 1813M, apply 268 Dalhousie. 3d-49-3112A

BEECH, MAPLE, AND RED OAK, cut 12 inches, $11.00 per cord; phone H. F. Doig, 2097F. 12d-52-3002A

DRY HARDWOOD SLABS AT $4|75 half cord; dry soft slabs at $3.00 half cord, cutting 25c. J. F. Gray, phone 893 night or day. 12d-52-2981A

DOG SUPPLIES

WE STOCK SPRATTS FULL LINE of Dog Remedies, Dog Biscuits, Puppy Meals, etc. Bring your dog troubles to us; phone 55; Frank H. Dawson, 380 Water St. tu-f-3435

ARTICLES FOR SALE a

NEW QUILTS—PHONE 2676W. 6d-50-3076A

HEAVY HORSE COLLAR, SIZE 21 1-2; like new; apply 257 Wolfe. 3d-48-3082A

CHILD'S CUTTER; APPLY 423 Roger; phone 2872J. 3d-48-3093A

DRY PINE SLABS, GOOD KINDling, $2.50; dry hemlock, $3; apply H. Hamlin, phone 2828W. 3d-50-3120A

SECOND - HAND FURNITURE bought and sold; furniture, clothing, etc. Call at A. Atkins, 189 Charlotte St. or phone 771. 26d-73-183A

PRIVATE SALE—112 MacDONNEL St.—7 tables, 5 chairs and rocker, 2 dressers, 2 washstands (white), bedroom suite (white), window seat, wicker suite (5 pieces), couch, music stand, music stool, jardiniere stand, electric hall fixture, coal range, side board. Phone 346. 3d-50-3126A

TO RENT—HOUSES b

HOUSE, 70 McGILL ST., NEWLY decorated; phone 440J. 3d-50-3128B

HOUSE, CORNER GEORGE AND London; phone 1365M. 3d-50-3135B

BRIGHT LITTLE FOUR-ROOMED cottage; near George street; apply 183 Antrim. 6d-50-3064B

LISTEN! RENT $12, $15, $18 SMALL houses, central, first class house, north $25; apply 421 George St. 10d-57-3139B

TWO COMFORTABLE FOUR ROOMed houses, just been completely renovated inside and out; rent $11; apply 585 George. 3d-50-185B

SMALL HOUSE — COMFORTABLE, good location, light, water, gas, little garden; apply 183 Antrim. 6d-53-3121B

BRICK HOUSE, 9 ACRES OF LAND, with barn and root house, just outside the city limits; apply D. J. Lundy, 95 Hunter street W. 6d-52-3099B

FOR RENT—HOUSE NO. 338 RUbidge street newly decorated, hardwood floors, hot water heating, desirable location; immediate possession; apply 437 George street. dtf-3113

NEW BRICK HOUSE, ALL CONVENiences, by month or year, close to street car line, south end; apply H. Wilson, 2 King George St. 15d-55-2906B

TO RENT—STORE NO. 374½ WATER Street; apply to 437 George street. dtf-340

COMFORTABLE HOUSE TO RENT; 26 Park Street South; $30.00 per month; ready for immediate occupation; Gordon & O'Brien. 3d-48-140B

TO RENT—APTS., ETC. c

COMFORTABLE 4 ROOM COTTAGE; light and water; apply 168 Antrim St. 6d-53-3133C

SMALL HEATED APARTMENT IN Grand Central building, possession 1st March; apply 437 George street. dtf-4C

TWO BRIGHT FURNISHED ROOMS suitable for light housekeeping. Apply 217 Rubidge. 3d-49-3096 C

APARTMENT, NEAR CENTRE OF city; low rent; easy to heat; phone 126. 3d-49-153C

APARTMENT, CONVENIENT TO C. G. E., just south of Charlotte St., large bright rooms, well heated; hot water year round; immediate possession; phone 126 or 974M. 3d-49-150Q

TO RENT—Apts., Etc. c

FOR RENT—NO. 173 1-2 SIMCOE street, suitable for store or office; Apply 437 George street. dtf-313C

TWO OUTSIDE OFFICES IN BANK of Toronto building; heated; apply Bank of Toronto. dtf-1529C

FOR RENT — MODERN, HEATED Apartments; apply 437 George St. dtf-1868C

FOR RENT—HEATED OFFICE ON George street. Apply 437 George street. dtf-C

$15.00—3 UNFURNISHED ROOMS, bathroom, flat, all conveniences. Apply 584 Sherbrooke street. 3d-49-3095 C

No. 385 WATER STREET; SUITable for store or office; immediate possession; apply 437 George St. dtf-1607C

SMALL APARTMENT, PRIVATE entrance, modern, furnished or unfurnished; W. J. Hancock. 3d-48-3085C

6 ROOMED APARTMENT, 463 GILmour St., by first May, all conveniences, hot water heating, newly decorated; apply 479 Gilmour St., or phone 524. 3d-50-3124C

HOUSES, REAL ESTATE d

BRICK HOUSE ON GILMOUR ST. modern in every way; garage; reasonable; write Box 3113 Examiner. 6d-49-3113D

FOR SALE OR RENT — COMFORTable six roomed house with good garden, barn and hen house; phone 2327M. 3d-49-146D

FARM, 160 ACRES, N. MONAGHAN, four miles from city, brick house, three piece bath hot and cold water; two barns 100' by 30', stabling forty head cattle and twelve horses; hen house, silo, drive shed, four wells and springs; apply 475 Aylmer St., phone 529F. 1d-48-3008D

ON TERMS TO SUIT PURCHASER at fifty per cent less than their assessed value; Lots 31 to 50 inclusive, on Cambridge street; lots 49 and 50 on Monaghan Road; lots 41 to 47 inclusive, on Walnut street, and lots 38 and 39 plan 19, Woodbine Avenue; offer open to March 1st; apply to G. W. Hatton, 397½ George street, Peterborough. 25d-49-1777D

BIGGEST BARGAINS IN CITY, brick house, modern, with three semi - attached apartments; a revenue bearer; will pay for self; easy terms; W. J. Hancock. 6d-49-3051D

NEW HOUSE IN WEST END, centre hall plan, oak floors throughout and modern in every respect; easy terms to suit purchaser; monthly instalments if desired; apply 437 George street.

HELP WANTED—Male e

FIREMEN, BRAKEMEN, BEGINners $150-$250 monthly; also clerks (which position?) Railway Box 2859 Examiner. 26d-62-2859E

MAN OR BOY TO WORK ON FARM by month; apply H. A. Quinn, R. R. 9, Peterboro, phone 955 r 15. 3d-48-130E

HELP WANTED—Female f

YOUNG LADY TO ASSIST WITH housework at once; phone 2810. 3d-50-3131F

CAPABLE MAID FOR GENERAL housework; apply 590 Weller. 3d-50-3136F

A GIRL TO DO LIGHT HOUSEkeeping for family of three; phone 446W. 3d-50-3127F

EXPERIENCED MAID; APPLY 589 Weller St., phone 1057. 3d-48-3092F

LOST g

IN CITY — ONE MARKER PLATE bearing number 312-257; finder please notify Examiner office. 3d-49-3103G

LADY'S PURSE NEAR CORNER of George and Charlotte; finder please return to address inside purse and receive reward. 3d-48-3084G

FOUND h

LAST WEEK, SUM OF MONEY ON George street; owner may have same by proving property and paying for ad. Apply Examiner. 4d-51-3133H

WANTED j

WANTED TO RENT OR BUY — A wheel chair; apply 33 Hunter St. East or phone 193W. 3d-48-3082J

LIVE POULTRY WANTED — BEST market prices paid; bring them in or call at A. Atkins, 189 Charlotte St., phone 189. 26d-73-182J

EMPLOYMENT Wanted k

PHONOGRAPH REPAIRS—SPRINGS replaced while you wait; work guaranteed; T. Griffin, phone 2162W 146 Park street, opp. C.G.E. 26d-49-2615K

BUILDING SUPPLIES

FREE CATALOG AND PLAN BOOK. One hundred pages of Lower Prices on Building Materials and "Comfortested Homes". Write Halliday Company, Box 198K P.O. Hamilton, Ont.

LIVESTOCK l

8 COWS DUE TO FRESHEN—phone Grattan Telford, R. R. 1, Peterboro. 3d-48-136L

A FINE HOLSTEIN BULL CALF; registered; four weeks old; R. B. Rogers, Beechwood Farm. 3d-49-3104L

AUCTION SALE OF LIVE STOCK, March 1st — team of horses, 28 cows, 25 young stock, 24 sheep, 12 brood sows; David Scollard, Enniskmore. 6d-16,18,19,23,25,26-2946L

1 HOLSTEIN BULL, 10 MONTHS old; also 1 democrat, 2 ducks and one drake, one barred rock rooster; also 2 mares in foal. Apply Gordon Robertson, R.R. 4, Peterboro. 3d-49-3098 L

GENERAL m

WOOD SAWING DONE; SATISFACtion guaranteed and the price right; phone 862M. 6d-51-3081M

TAXIDERMIST WORK DONE; HAVE your specimens mounted; apply 166 London, phone 878. 26d-49-2596M

DEAFNESS, CATARRH, HEADNoises—The new "Aural Ointment" gives permanent relief and is confidently recommended by hundreds of sufferers. Price one dollar from Thomas, "Fernside," Deal, Kent, England. Testimonial leaflet free. 1d-46-176M

NURSING n

PRACTICAL NURSE DESIRES ENgagement; good references; phone 1042. 3d-50-3137N

POULTRY; ETC.. p

WHITE AND BROWN LEGHORNS, Pullets, for sale or exchange for old hens; A. Atkins, 189 Charlotte St., phone 771. 2d-49-3123P

WANTED—LIVE FOWL, HIGHEST prices paid; phone 1781F, or apply 220 Wolfe; S. Levine. 26d-62-2879P

50 YOUNG PULLETS; PHONE 721 r 13. 3d-48-3086P

16 ONE YEAR OLD BRED TO LAY barred rock hens with $10.00 matted pedigreed Rooster from 274 egg strain, $40.00; J. F. Reid, phone 1717J. 1d-48-3140P

BOARDERS WANTED r

ROOM AND BOARD, 147 STEWART St., near C.G.E. 3d-49-3109R

ROOM AND BOARD; PHONE 1649; apply 273 Rubidge. 3d-48-3094R

ONE OR TWO BOARDERS WANTed. Apply at 491 Aylmer street. 6d-50-3059 R

COMFORTABLE BEDROOM, SUITable for friends sharing; board if desired; near C.G.E.; apply 461 Bolivar street or phone 2615J. 5d-49-3060R

ADVERTISE IN THE EXAMINER

OUR BOARDING HOUSE — By Ahern

CANADIENS WIN FROM TORONTO

Aggressiveness Enables Montreal Team To Come From Behind.

OTHER N.H.L. GAMES.

TORONTO, Feb. 25.—The aggressive attack of the Canadiens enabled them to twice come from behind to tie the score against the Maple Leafs at the Arena last night and they had enough left to continue on to get another goal and hold the desperate attacks of the locals in check during the last eight minutes of the game and as a result the Flying Frenchmen skated off the ice with a 3 to 2 victory, it being their fourth successive win over the locals this season. The game was one of the fastest of the season although the play was rather ragged in the second and third period, due mainly to the sticky condition of the ice which caused the rubber to roll or stop short. This upset many promising efforts at combination by both teams, but on the whole appeared to lessen the effectiveness of the Leafs more than it did the Habitants.

Although not able to show their best, owing to Bill Carson not having completely recovered from the injury to his arm, and Keeling being ill with tonsilitis, the Leafs' front line gave ample demonstration that they have arrived and had they had sufficient relief men the tale might have been different. Keeling got out of a sick bed to play but he was forced to retire during the second period and was not allowed to leave the dressing-room until after the game. With both he and Carson unfit for rugged duty the Irish were compelled to rearrange their team in the third period, Day going up to left wing and Brydge to the defence. After six minutes' play Day drove one into the net from a sharp angle after taking a pass from Bailey, and then he dropped back to the defence.

Maroons 2, Detroit 0

WINDSOR, Ont., Feb. 25.—Two goals by Bill Phillips were plenty to give Montreal Maroons a National Hockey League victory over Detroit last night. The Cougars seemed quite minus the scoring punch after the first few minutes and gained a goose-egg.

The locals flashed some handsome defence in the second period, but then went to pieces. This made the game dull. Montreal, with goal mostly unthreatened, waited for excellent opportunities to make scoring efforts.

The first goal came in the second period on a combination play with Carson entitled to as much honor as Phillips. Carson took the puck down and passed it to Phillips when the latter was in ideal position.

For the other goal, in the third period, Phillips moved around the Cougar net until he tricked Holmes out of position.

Ottawa 1, Rangers 0

NEW YORK, Feb. 25.—A brilliant rush down the right boards and a sizzling shot into the top corner of the net from the stick of Hector Kilrea ended a thrilling National Hockey League game here last night and gave the Ottawa Senators a 1 to 0 victory over the New York Rangers. The goal was scored after 5 minutes and 35 seconds of overtime. The Rangers had the best of the play in the overtime period, and were attacking hard when the Ottawa right winger secured the puck at centre ice, circled Leo Bourgeault and let the rubber fly like a bullet under Goalkeeper Chabot's arm.

USED CARS.

SPECIAL—ONE 1926 FORD ROADster, like new; Pulkinghorn's Garage, 182 Hunter St. 3d-50-3132S

1926 MODEL FORD SEDAN — A real big saving; guaranteed; A. Brown & Son, 383 Water St. 3d-49-152S

1927 MODEL FORD TOURING; just new, big reduction; 383 Water St., A. Brown and Son. 3d-49-151S

SITUATIONS VACANT

MAKE MONEY AT HOME — YOU can earn a substantial income in your spare time writing show cards. No canvassing or soliciting. We instruct you and supply you with work. Write today. The Menhenitt Company Limited, 37 Dominion Building, Toronto. dtf.

DUFFUS' BOWLING ACADEMY.

City League.

Crescents 2, Loyal Order of Moose 1.

Crescents—			
Prindible	192	204	207
Young	246	125	125
T. Martyn	147	180	171
A. Delahay	174	154	250
L. Martyn	193	185	165
Total	852	848	918
Loyal Order of Moose—			
A. Miller	236	142	208
D. Ahern	168	150	128
S. Murdock	169	180	137
J. O'Toole	210	202	97
A. Murdock	227	112	145
Total	1010	786	715

NOTICE OF DISSOLUTION OF PARTNERSHIP

Notice is hereby given that the partnership heretofore subsisting between us the undersigned Thomas Henry Adams and Frederick Joseph McFadden, carrying on business as Merchants at the City of Peterborough and at the Village of Lakefield, in the County of Peterborough, under the firm name of Dickson's store, has this day been dissolved by mutual consent. All debts owing to the said partnership are to be paid to Thomas Henry Adams aforesaid, and all claims against the said partnership are to be presented to the said Thomas Henry Adams by whom they will be settled.

Dated at Peterborough this 24th day of February, 1927.

Witness: T. H. Adams.
F. D. Kerr F. J. McFadden.
1d-48-163

TOWN TOPICS

CASTOR OIL
IS EASIER to take
THAN FOR some folk
TO WRITE an Ad
BUT HERE we have
THE CANDY coated kind
THAT'S EASY to get
AND PLEASANT to take
AND BRING results
IT'S A Want-Ad
IN THE Examiner

LINDSAY WINS BOYS' TANKARD

Scugog Town Shows Usual Aptitude in Capturing Curling Honors.

CUP'S FIRST HOME.

TORONTO, Feb. 25.—The Thomas Rennie Trophy, emblematic of the Ontario junior tankard, will find its first home in Lindsay, the boys from the East winning the semi-final and final on Granite ice yesterday. The Lindsay lads first disposed of St. Thomas, then won the deciding match over Pentang. The Rennie Trophy was presented to the winners by the donor, Thomas Rennie, who highly complimented the boys on their victory in the first junior competition for provincial curling honors. Gold medals were also given to the winners, while the losers in the final round were awarded silver medals. Results:

Semi-Finals.

Lindsay	St. Thomas
L. Jordon	J. Benjafield
J. Brawon	J. Sutherland
R. Mills	J. Smith
H. Balfour	W. Vair
Skip 16	Skip 7

Final.

Lindsay	Penetang
L. Jordan	R. Hornsby
J. Brown	W. Todd
R. Mills	E. Uerichsen
H. Balfour	C. J. Chapman
Skip 16	Skip 13

Score by ends—
Lindsay .00231030410004010 0—19
Penetang 11000101001110301 2—13

VETERINARY.

DR. W. F. McELROY, Vet. Sur., office and residence, 190 Charlotte St., Charlbond Bldg., Peterboro. Phone 1623J.

Telephone 790 When You Want Your PIANO OR ORGAN TUNED
Player Pianos a Specialty
All Work Guaranteed
W. H. CUNNINGHAM
599 Weller Street

CHINA PAINTING
Mrs. Langley McCarthy Teaches Biscoffs' New and Beautiful Work in CHINA PAINTING

BELTING

All sizes, new and second hand, Rubber and Leather Belting for sale at lowest prices also cotton bags for sale.
Stores, Garages and House to let.
A. LOW & CO.
385 BETHUNE STREET
Phone 697. Night and Holiday 1027

OSTEOPATHY

MARY E. DAVIDSON, Osteopath, 168 Brock St., Apartment 1. Hours 2 to 5 p.m., and by appointment. Telephone 2820W.

PROTECT YOUR INCOME
ACCIDENT AND SICKNESS INSURANCE is not expensive. Cost is only a few cents per day. Get particulars from
HILL, WEDDELL AND HILLS
Phone 14 - - - 124 Hunter Street

DAVIS-THOMPSON COMPANY, LTD.
Insurance and General Agency
433 GEORGE ST. PHONE 40

4% INTEREST, compounded Half-Yearly, Paid on Deposits

One Dollar opens an account. Special facilities afforded Depositors for the convenient transaction of their business, and accounts are subject to cheque withdrawal.

For Sums of $100 and upwards this Company's Debentures are issued in terms of one to five years, bearing special rates of interest, depending upon the term of investment.

TORONTO SAVINGS AND LOAN CO.
435-437 George Street
Peterborough

OLIVER'S ADVENTURES

THE RUM-RUNNER'S REVENGE — By GUS MAGER

CARTOON FOLLIES OF 1926 — By RUBE GOLDBERG

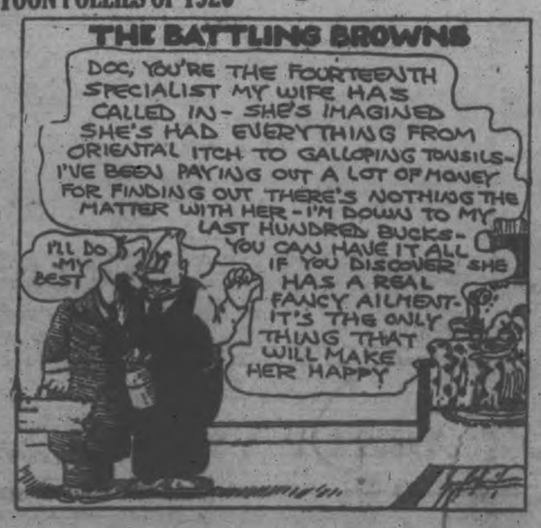

LOCALS

Hear the new "Ampliphonie" Phonograph, only $95.00, at Greene Music Store, Charlotte street. 1d-48.

CHOIR PRACTICE.

Knox Church Choir will practice to-night at 8. Secular numbers at 7.30.

"BLUE SKIES."

A snappy Fox trot. Hear this at Heintzman Hall. 2d-49-172

SATURDAY SNAPS.

A very fine Edison Console Phonograph, English brown finish, with 25 double faced records, complete, only $157.00.

DR. T. P. McCULLOUGH.

Eye, Ear, Nose and Throat Specialist, 166 Brock street. Phone 36W. dtf

PLAYER ROLLS.

We have a splendid selection of the latest player rolls at Heintzman Hall. Phone 258. 2d-49-171

PIANO POLISH.

A new shipment just arrived—25c a bottle. Heintzman Hall. 2d-49-169

DRESS-MAKING LESSONS.

Miss E. Mitchell, drdeas and mantle maker, will open classes at 593 Harvey street. 'Pohne 899W. 3d-94-147.

GET THE HABIT

Of buying Wood from the Sanitary Ice Supply, where quantity, quality, and price is right. Cut to your liking. 'Phone 147. dtf

"EVERYTHING IS MADE FOR LOVE."

A wonderful hit played by the Lopez orchestra, at Heintzman Hall. 2d-49-170

PANCAKE SOCIAL.

St. Luke's Woman's Guild are holding their annual pancake supper in the Parish Hall, Shrove Tuesday, March 1st. Tickets, 35 cents. 2d-49.

SPECIAL FOR SATURDAY.

400 Loud Tone Needles for 25c at E. V. Warne's, 325 George street. 2d-49-180

THE JEAN RIDDICK YARN SHOP

Shows an unusually large stock of Yarns, Hosiery, Underwear, etc. Come and see us and save money. WE SELL FOR LESS! 412 George Street.

GRAVEL RECEIVED.

The Board of the Protestant Home desire to thank Mr. William Brown for his generous gift of two loads of gravel, to be used on the grounds of the Home.

CARD OF THANKS

Mr. and Mrs. Fred Kiff desire to express their sincere appreciation for floral tributes sent and sympathy shown them by their many friends and neighbors during their recent sad bereavement.

CORRECTION.

In the notice which apeared in this column of last evening's Examiner for a dance to be held under the auspices of the I.O.O.F. should have read I.O.F. instead of I.O.O.F.

MANY POOR TEAS NOW SOLD

A lot of very cheap tea has recently been placed on the market. This tea is mostly very inferior in quality.

CHOICE DAFFODILS

60 cents per dozen., Thursday, Friday and Saturday. A. Blade and Son. Phone 508. 3d, 48, 3091

THE MINISTER'S BRIDE.

Play under the auspices of Mark Street Ladies' Aid, given by St. James' United Church Choir, to be held in Mark Street United Church Friday, February 25th, at 8 p.m. Tickets 25c. 3d-22,24,25-113

WOMEN'S ART ASSOCIATION.

Mrs. Minna Keene, F.R.P.S., will give a talk and exhibit of portrait studies in the Art Association room, Saturday, Feb. 26th, at 3.30 p.m. 1d-48-178.

RUMMAGE SALE.

Canadian Girls in Training of St. Andrew's church are having a rummage sale in the basement of the Sunday school hall, entrance off Kirk Street, to-morrow (Saturday) afternoon, at 2 p.m. 1d-48-167

CARD OF THANKS.

Mr. Harry Edmison wishes to thank all friends, who by visits, inquiries and flowers helped make his recent illness less irksome, and tenders his grateful appreciation of their thoughtfulness.

FIREMEN'S DANCE TO-NIGHT

At 8.30 in the Canadian Legion Hall. A real good time is assured to all those who attend. The hall is splendidly decorated; the refreshments are good, and above all the orchestra with a pep will be on hand; Logan's Merry Makers, five piece. Card games for those who do not dance. Admission $1.00 couple, including tax. 1d-48-164

Confidence in Diamond Buying

At least once in every man's life comes the time to buy a Diamond Ring.

He wants to be confident he is getting a "Diamond of Quality" that is the best value for the money.

Anyone can be sure by selecting a "Warne Quality" Diamond Ring.

These rings are beautiful and of the latest designs in white or green gold, and guaranteed to be of the very finest quality and the prices are right.

Specially priced from $10.00 up.

WARNE BROS.
DIAMOND HALL
349 George St. - Peterboro
Phone 880

New Brunswick March Records on sale to-morrow, Saturday. An excellent list. Greene Music Store, Charlotte street. 1d-48

YOUR INSPECTION INVITED.

Positively the best in city. Hard maple slabs, body hardwood, cut from our own bush and direct to consumer. Costs no more. Also No. 1 Nut Coke. THOMPSON'S, corner Rink and George streets. Phone 2260. 3d-47-159

FARM SALES.

Mr. Buttler, River Road, North Monaghan. Feb. 28.

Mr. Harold Perks, south of Rifle Range, Otonabee, Tuesday, March 1st.

Mr. Fred Middleton, Chemong Road, Wednesday, March 2nd. See posters. W. J. Hancock. 2d-23-25-132.

FARM SALE.

M. H. Buttler, lot 10, river road, North Monaghan, Monday, February 28th, 2 horses, 6 cows, 10 tons hay, seed drill, steel rollers, mower, rake, waggon, sleighs, buggy, pulper, turnip drill, scales, slings, and numerous other articles. Usual terms. — W. J. Hancock, Auctioneer. 6d-14-16-18-21-23-25-1975

AROUND THE CITY

Sparks coming from the chimney of St. Joseph's Hospital last night about nine o'clock caused the only run the firemen had yesterday. A slight fire had started in the chimney, which was easily put under control.

ATLANTIC CITY

The Near-at-Hand Springtime Fashion and Pleasure Resort.

There is a charm about the very name—Atlantic City. There is vitality in its sunshine and vigor in ints ocean breezes. It is supreme in its popularity and wonderful in its ocean breezes. It is supreme giving qualities. To enjoy a vacation under the magic spell of its numerous attractions is annually looked forward to by the thousands—it fascinates and satisfies. The marvellous boardwalk, its gorgeous shops, excellent theatres, superb sea-bathing, excellent golf courses, good hotels and living accommodation to suit all tastes combine to make Atlantic City the Mecca for tourists at this season of the year.

Those planning a trip to Atlantic City will find the Canadian National Route particularly attractive, going as it does, by way of Philadelphia.

Any Canadian National Agent will gladly supply full information and illustrated pamphlets upon request.

GENUINE STERLING PIANO, WALNUT FINISH. SPECIAL FOR SATURDAY, $265.00, WORTH $450.00. EASY TERMS. E. V. WARNE, 325 GEORGE STREET. PHONE 1238. 2d-49-181

PAPERS DIFFER IN OPINIONS ON NOTE TO RUSSIA

Mail Says Protest Will Make Blood of Every Briton Tingle.

SCORNS OPPONENTS.

Express Asks What Remedy Is There For Russian Hatred.

LONDON, Feb. 25 (Canadian Press).—Lord Rothermere's Daily Mail and Lord Beaverbrook's Daily Express, perhaps the two most widely read newspapers in the country, are in almost direct disagreement on the note of warning addressed by Britain to the Russian Soviet Government, concerning its propagandist activities. The Mail pours scorn on "our rabbit government," declaring that the protest by Sir Austen Chamberlain "will make the blood of every self-respecting Briton tingle." It continues that those differing from this viewpoint are "anaemic creatures, myopic beings wringing their old maidenly hands, flabby friends of the Soviet in our midst."

On the other hand The Express, while admitting that Bolshevist hatred of this country is actively encouraged by the country's enemies, asks what is the remedy: "War? The question is its own answer. Breaking of the trade agreement with Russia? This is a manufacturing country."

The Express adds that the Soviet leaders are desperate men, "knowing that they are playing a losing game, having gambled and lost on Bolshevism, but they are the head of the government, and Russian internal government is no affair of ours. The British note was couched in terms of dignity. Let us wait with equal dignity to see what the response will be."

NICKLE SETTLES DAMAGE AWARD

Former Attorney General Arranges For Payment By Students.

SAID TO BE $250.

KINGSTON, Feb. 25 (Canadian Press)—W. F. Nickle, former Attorney General of Ontario, representing the student body of Queen's University to-day had a conference with W. R. Aylesworth, reeve of the Township of Kingston, with the result that a settlement was arranged in connection with the damage done to the township hall at Cataraqui on Tuesday by some of the students from the university. While the amount of the settlement is not stated it is understood to be in the neighborhood of about two hundred and fifty dollars.

COOLIDGE VETOES FARM RELIEF BILL

Says Measure Discriminates Against Basic Products of Agriculture.

WASHINGTON, Feb. 25.—(Canadian Press.)— President Coolidge vetoed the McNary Haugen Farm Relief Bill. The President said in a special message to the Senate that he had declined to approve the bill because the "measure discriminates definitely against the products which make up what has been universally considered a programme of safe farming."

OBITUARY.

BESSIE WALTON.

On Friday, February 25th, 1927, at her residence, 228 McDonnel Street, there passed away, after a lingering illness, Bessie, youngest daughter of the late John and Jane Walton, of Peterborough.

Funeral Monday, February 28th, 1927, at two p.m., to Little Lake Cemetery.

WALTER E. JACKSON.

Mr. and Mrs. James Jackson have returned from Deroit ,Mich., where they were attending the funeral of Mr. Jackson's brother, Walter E. Jackson, of that city, and formerly of Peterborough.

The late Walter Jackson, although he left Peterborough some twenty years ago, is still remembered by many residents as one of the outstanding athletes developed here. He was a speed skater of renown, and a splendid runner and jumper. His collection of prizes won in various athletic competitions, including no fewer than sixty nine gold and silver cups and trophies. One of his greatest exploits was the winning of the Canadian mile skating champion.hip from Maguire of Montreal. He won several championship skating races in New York and only four years ago was successful in a race in Detroit. To his credit, too, were a number of jumping and running events in England.

Surviving relatives are a widow and one son in Detroit, a sister, Mrs. James Kane of New York City and four brothers, James, William and Archie of Peterboro, and Andrew of Toronto.

Many friends of the well known athlete have learned with deep sorrow of his passing away.

He was fifty one years of age.

MANY ALARMS WERE RECEIVED IN PAST YEAR

1926 Proves Record Year in Number of Calls Turned In.

FIRE LOSS $76,448.

Number of Actual Fires About Same as Four Previous Years.

The year 1926 was a record year as to the number of fire alarms in the city of Peterborough. Four hundred and sixty-five calls were turned in, this being 90 more than in 1925 and 29 more than the previous record. Fifty-two of these fires were of a more or less serious nature, causing a loss of $76,448.20.

Chimney fires were the most numerous, there being 231; that is, almost half the calls turned in were for fires of this nature Ten out of the city alarms were responded to during the year. Fifteen of the alarms answered were grass fires, 12 were caused by short circuits 7 by sparks from chimneys, 6 from cigarettes and cigars, 71 were second alarms, and 16 were false.

During the year there were only thirty box alarms and 333 were day calls. Wednesday was the day of the week when the most alarms were turned in, with Thursday and Saturday running a close second and third. February was the month with the most calls, with May second and January third. During the whole month of September 11 alarms were turned in, with a loss of $13.52.

The total insurance carried by the owners of the buildings where there were fires was $872,460.00. December was the month with the greatest fire loss. In January there was no loss, $57.00 in August, $23,166.07 in May, and $44,274.74 in December.

Of the fifty-two fires, twenty-two of them were in dwelling-houses, seven in factories, four in stores and three in automobiles, with the rest in various kinds of buildings. Thirty-four of the buildings in which there were fires were brick and twelve were frame. The greatest number of fires broke out about the time the day and night shift was changing. Box 17 at the corner of Park and Townsend Streets and box 57 at the corner of Armour Road and Hazlett Streets were the ones from which the most box alarms came. The section of the city north of Edinburgh Street was the one where there were the fewest fires.

Twenty-three thousand one hundred and fifty feet of hose was laid at the various fires, 1,231 gallons of chemicals were used, and the motor trucks travelled 1,040 miles.

During the year the department had 13 calls for the pulmotor and 2,340 inspections were made. Many improvements were made, including the addition of 1,000 feet of 2½-inch hose, 300 feet of chemical hose, and 2 Foamite tanks. The hall was painted inside by the City Trust, the firemen doing the work, and about March 15th a 1,000-gallon triple combination pumper is expected to arrive.

In Chief Gimblett's report which was submitted to the Fire, Water and Light Committee of the City Council he recommends that a six-cyclinder ladder truck be purchased and the horses disposed of. The ladder wagon at present is the only part of the fire-fighting apparatus that is not motorized. He recommends that the Council establish a pension fund for the members of the department; that 1,000 feet of 2½-inch hose be purchased to keep the supply up to the standard and to replace the hose which has to be discarded every year, and that the City Trust be asked to paint the outside of the Fire Hall.

Number of Fires Each Month With Loss and Insurance, 1926.

	Fires	Loss	Insurance
January		Nil	Nil
February	8	$1,646.48	$90,160.00
March	6	2,300.11	30,200.00
April	3	139.75	17,000.00
May	9	23,166.07	116,550.00
June	7	1,058.75	13,000.00
July	4	341.93	7,700.00
August	2	57.00	320,000.00
September	1	13.52	4,850.00
October	2	306.75	3,000.00
November	5	3,143.10	95,450.00
December	5	44,274.74	174,550.00
Total	52	$76,448.20	$872,460.00

Alarms, Fires and Losses By Each Year Since the Department Was Reorganized.

Year	Alarms	Fires	Loss
1908*	81	19	$5,627.50
1909	136	33	66,329.95
1910	131	40	23,261.00
1911	125	30	17,744.00
1912	131	35	20,165.00
1913	197	30	17,314.00
1914	132	24	13,378.00
1915	123	35	27,780.00
1916	141	44	2,262,956.00
1917	184	32	22,049.00
1918	225	49	353,154.00
1919	194	45	45,167.00
1920	202	29	31,386.72
1921	180	37	15,858.50
1922	253	47	22,884.48
1923	427	53	159,982.19
1924	438	50	27,396.33
1925	375	51	28,761.82
1926	465	52	76,448.20
Total	4138	744	$3,237,646.44

*Six months.

TO FORM BRANCH.

Parents are kindly asked to have their children (if they are interested in dumb animals) attend an organization meeting of public school boys and girls in St. John's Parish Hall to-morrow afternoon at 3 o'clock for the purpose of organizing a Junior Branch of the Humane Society in Peterborough. 1d-48-184

BOY COMPETES UNDER HANDICAP

Paddy Nolan's Mother Lies Dying As He Takes Part in Race.

QUEBEC DERBY.

QUEBEC, Feb. 25 (Canadian Press). — "Paddy" Nolan, fifteen-year-old boy, who finished fourth in the International Dog Derby here recently against the world's most famous dog "mushers," made the 120-mile three-day course under a terrific handicap, it became known to-day. "Paddy's" mother was seriously ill during the course of the meet, and the driver was forced to compete under the strain of knowing that his mother might die at any time. Following each day's forty-mile grind, the boy handed the dogs over to friends and rushed home. Mrs. Nolan, however, clung tenaciously to the strain of life until the competition was over, and died yesterday.

CHILEAN PRESIDENT USES STERN MEANS

Adds 100 To List of Supposed Communists To Be Deported.

SANTIAGO, Chile, Feb. 25. — (Canadian Press.)—Stern methods are being continued by Premier Ibanez to wipe out communism from Chile and to eliminate opposition to the government. A number of persons were added yesterday to a list of more than one hundred previously arrested or ordered to leave the country. Although the list is being kept secret it is known to be made up mostly of communist congressmen and labor leaders in various parts of the country. Three communist newspapers have been shut down.

BIRTH.

HOGG. — At the home of Mr. and Mrs. Richard Moncrief, on Feb. 14, to Mr. and Mrs. Stewart Hogg a son.

TIRES

put on Baby Carriages. Guaranteed to last. Broken Springs welded properly.

H. T. MILLARD
225 Hunter St. 'Phone 234

FOR
Grocterias and Meats
' PHONE 747
GORDON HUDSON

Parnsips, pk. 25c
Carrots, pk. .....20c, 2 for 35c
Corn, Peas, Tomatoes ..2 for 25c
Fresh Soda Biscuits ...2 lbs. 25c
Quick Custard Powder ...3 for 25c
Butter, choice creamery, lb. ..45c

MEATS.

Fresh, home-made Pork Sausages, lb. 23c
Choice Roast Beef, lb. ..18 to 27c.

GORDON HUDSON
PARK ST. 'PHONE 747

YE OLDE FIRME
HEINTZMAN & CO.
OUR WEEKLY BARGAIN
UPRIGHT GRAND PIANO

Only $250.00
A Real Snap
Terms $2.00 Weekly
HEINTZMAN HALL
Phone 258

CELERY
SPECIAL
1,200 heads of deliciously tender first quality Celery at, per head—
5c & 10c
ASTA BROS.
Phone 953 - 206 Charlotte

A Literary Treat
Don't Fail to Hear
DR. G. A. MORLEY, B.A., - DRAMATIC READER
Who Will Give a Miscellaneous Programme in
GEORGE ST. UNITED CHURCH, - MONDAY, FEB. 28
8.15 P.M.
Also Good Music by Local Talent
Tickets on Sale at Smith's Shoe Store and Dickson's Store
Admission 25c

STOP! LOOK!
GREAT BARGAINS AT
A. ATKINS
NEW AND SECOND HAND STORE

Men's Overalls, pair $1.00
Boys' Overalls, pair .....69c and 89c
Men's Working Pants, pair .....$1.25 and $1.69
Blue Serge and Herringbone Pants, pair $3.75
Men's Heavy Khaki Breeches (leather), pair.....$2.49
Boys' Bloomers, pair $1.25
Men's Heavy High-top Rubber Boots, pair, $1.75 to $2.75
Men's second-hand Boots, pair .....$1.75 to $2.25
Boys' second-hand Boots, pair .....$1.00 to $1.25
Boys' Rubbers, new, pair 75c
Girls' Rubbers, new, pair 54c
Men's Rubbers, new, pair 35c

Many other Bargains too numerous to mention.
189 CHARLOTTE STREET - PHONE 771

Select Confectionery Ice Cream, Drinks, etc.

Many and varied are the toothsome confections which we are showing just now. Come in and sample some of our newest and nicest dainties, so pure and so delightful.

We invite you to our comfortable Refreshment Rooms for seasonable Drinks, Ice Cream, etc. Opening evenings.

Candy Specials

Peanut Krisp and Maple Fudge, lb. 20c
Nut Caramels and French Creams, lb. 25c
Assorted Chocolates, lb. 29c
Turkish Delight, Maple Caramels, Mandarins and Sugared Peanuts, a lb. 30c
Chocolate Buds, Brazil Taffy, Peanut Clusters, Niagara Caramels and Licorice Allsorts, a lb. 30c

When Your Shopping Is Over Come Here for Refreshments

Our Ice Cream is delicious, plain or made up in a fancy Sundae or Ice Cream Soda. We serve Milk Shakes, Fresh Fruit Drinks, "Canada Dry" Ginger Ale, and also Hot Drinks.

Ice Cream to Take Home

Bulk Ice Cream .....25c pt. or 50c qt.
Fruit Bricks 35c

THE MARATHON
331 GEORGE ST. Next to Nova Scotia Bank

Before House Cleaning
Make your home fresh and attractive with
ALABASTINE
Easy to mix and easy to apply.
BROWN'S HARDWARE
We Deliver. 371 SIMCOE STREET Phone 882.
Just around the corner from George street

Hear All the Latest Records on The Orthophonic

We carry a full stock of HIS MASTER'S VOICE RECORDS
Also all models of Orthophonic Victrolas
E. V. WARNE
325 George St.

"It's Confidence That Does It"
Head Lettuce extra fancy **2 for 25c**
Other sizes **3** for **25c** and **15c**

BREAD

Potato loaf is growing in favor, one customer tells her neighbor about the lovely bread she buys at White's Groceries. For sandwiches it has not an

Machine wrapped loaf 11c
Parcelled here 10c
For health use our sweet nut like flavored 100 per cent. Whole Wheat Bread 13c

BACON

Order or get H. A. Breakfast and Swifts' Premium. These are beautifully flavored and nicely streaked.

Machine sliced and trimmed, lb. 47c
Tip-top, lb. 37c
Gunn's back bacon, 1-2 lb. 28c
Leaf Lettuce, 5c or 6 for 25c
Green Onions, bunch 5c
Parsley, bunch 5c
Cauliflower.....30c, 35c & 40c
Shirriff's Orange Marmalade, 3 lb. jar 46c

4 Bars 23c

CHEESE

Kraft Cheese, lb. 39c
Gerber Swiss Cheese, pkg. 49c
Royal Crown loaf, lb. 45c
Roquefort Cheese, lb. 65c
Imp. Swiss Cheese, lb. 75c
Chateau Cheese, lb. 35c
September, 1926, Cheese, lb. 25c
McLaren's Cream Cheese, package .....23c and 23c
McLaren's Pimento Cheese, package 14c
H. A. Loaf Cheese, pkg. 23c
Chateau Cheese for spreading, package 23c
Camembert Cheese, pkg. ..60c
2 portions 25c
Kraft Pimento, 1-2 lb. pkg. 23c
Kraft Gruyere, 1-2 lb. pkg. 28c

Phone orders received and put up with the greatest care.
PORTER S. WHITE CO.
Phones 1960 2960 **GROCETERIA** 332 George St. 146 Charlotte St.

LAVOIE'S *Knit-To-Wear Ltd.* 345 Geo. St. Phone 2130J
Wonderful Bargains in Knit Goods, Hosiery and Golf Soxs

CHILDREN'S WORSTED HOSE in White and Black only. Sizes 6 and 6½. Reg. 59c pair. To clear at, pair..... **25c**

CHILDREN'S WORSTED HOSE in Brown and Brown Heather. Sizes 7 and 7½. To clear, pair..... **39c**

GOLF SOX
Brown, Navy and Brown Heather. Sizes 8½ to 10½. Reg. 98c pair. To clear at..... **50c**

MEN'S ALL-WOOL SOX
Sub-standards. Several shades of Heather and Black. To clear at, pair..... **29c**

TEN TAILORED SUITS
Several styles to choose from. Clearing price **$9.45**

Children's Middies
5 Dozen CHILDREN'S MIDDIES—Jersey weight, wool andsilk, and wool; tailored; also with shirt collar. Sizes 22 to 32. To clear at..... **98c**

Children's Sweater Coats
1 Dozen CHILDREN'S SWEATER Coats Silk and wool; white only, with collar and cuffs of contrasting color. Sizes 22 to 30. Sell reg. $2.98. To clear at **$1.19**

Men's Heavy-Weight GOLF SOX
Samples. Sizes 10½ and 11. Sold regularly $1.50 pair. To clear at, pair..... **95c**
Heavy-Weight

SWEATER COATS
These were a special order, but through some misunderstanding were made too long. Sold regularly at $7.50 Clearing price **$3.00**

WOOL MIDDIES — Mostly short sleeves. Sizes 36 to 40. Sold regularly $2.95; clearing price..... **$1.19**

MEN'S JERSEY COATS AND PULL OVERS—All wool. regular price $3.25. To clear at..... **$1.39**

HOME EDITION

The Evening Examiner

PROBABILITIES.
Strong west to northwest winds, becoming somewhat colder with snowflurries. Sunday: Strong northwest winds, mostly fair and colder.

IF IT WILL HELP PETERBOROUGH, THE EXAMINER IS FOR IT

VOL. LIX., No. 47 PETERBOROUGH, SATURDAY, FEBRUARY 26, 1927 PRICE THREE CENTS

Customs Probe to Consider Liquor Export Recommendations

CAPT. JOHN NOEL GIVES ADDRESS ON EVEREST FILM

Under Auspices of Kiwanis Club in St. Paul's Church.

HAZARDOUS TRIP.

Tells of Ill-Fated Attack on "Roof of World."

Tremendous in conception and wonderful in achievement, both as a record of a great event and a masterpiece of photographic art, the film of the ill-fated attack on "The roof of the world" shown in St. Paul's Church last night under the auspices of the Kiwanis Club fulfilled the highest expectations of the large number who had gathered to hear Captain John Noel tell the tragic story.

Due to poor train connections the film was delayed almost an hour, but the audience listening to the story from the lips of a man who had helped to make it and told in a simple matter of fact fashion that brought home in no uncertain manner the hazardous nature of the expedition, were more than repaid for their wait. Captain Noel was introduced to the audience by J. J. Turner.

During the interval Martin B. Chenhall, A.R.C.O., rendered a series of organ solos that earned repeated applause, as also did two solos sang by John Smith in his usual brilliant fashion.

Descriptive Talk.

Starting his picture at the Plains of Bengal, Captain Noel showed his audience a series of beautiful pictures which included every flower, plant and tree known to mankind taken in a climate ranging from the tropical to the temperate. Pictures of the natives and their customs were also shown as the party travelled toward their destination. Ancient monastries which no white man had ever set eyes on before, built on regular precipices, were pictured in their native grandeur. Travelling over hostile Tibet, traversing valleys, snowfields and glaciers and finally finishing practically at the top of Mount Everest itself, the highest mountain in the world. He told a story of indomitable courage and heroic endurance, of battles fought with the elements, intense cold and rarified atmosphere and zero gales sweeping across the snow fields at a hundred miles an hour, but failing to deter the little band from their goal. One of the first tasks undertaken was the establishment of depots, at intervals of one day's journey up the mountain side. The site chosen for the first depot was on the East Rongbuk Glacier at 17,000 feet; the second, frozen lake camp, was at 19,500 feet; the third was Snowfield camp, situated at 21,000 feet above the sea level. This is the greatest height at which a camp has ever been built and occupied by men.

At these depots stocks of food and other necessities were laid in and parties of porters stationed.

Never Returned.

The film led up to the tragic climax, when in 1924 two members of the gallant party, Mallory and Irvine, carrying oxygen cylinders, without which it was thought impossible to live at such an altitude, succeeded in climbing to within 800 feet of the summit and disappeared from their companions' view, passing upward to their unknown fate.

The unsuccessful search for their bodies was vividly portrayed by Captain Noel in telling of the reluctance to come down, knowing that when they turned their faces toward home that they were leaving their two brave companions behind, sacrifices to the tremendous forces of nature, which they had attempted to conquer.

Lipton Takes Time Off From Racing For Business

LONDON, Feb. 25 (United Press)—Sir Thomas Lipton will take time off from his new attempt to win the America Cup to retain active management of Thomas L. Lipton, Ltd., his American business, the sportsman told the United Press today.

Sir Thomas is retiring from Lipton's Ltd., his English business.

"My retirement from active control of Lipton's Limited, does not change my position with the American Company, which is my own property, and in which I will continue to have control and to manage actively," he said.

"Tell my good American friends I am still going strong and am interested in their welfare."

Viscount Astor, Who Would Seat the Peeresses Likens House Of Lords As To An Aged Golf Club

LONDON, Feb. 26 (A.P.).—The true motive for disqualifying peeresses in their own right heretofore from sitting in the House of Lords are, according to Viscount Astor:

"The House of Lords is regarded as a sort of male sanctuary and not as an assembly making laws for 40,000,000 people, of whom more than half are women, but rather as a golf club with an exclusive membership of retired Colonels."

Viscount Astor, who proposes to bring in a bill at this session enabling fourteen peeresses in their own right to sit in the House, spoke at a dinner given last night by the Women's Election Committee in honor of these peeresses. Several of them are abroad, but Viscountess Rhondda and Baroness Ravensdale, granddaughter of the late Levi Z. Leiter of Chicago, were present.

Lord Astor said the House of Lords was the only public body which had not recognized that women had rights. The presence of women there would make the Lords more representative and stimulate social legislation. He declared it was dishonoring the crown by enabling it to disregard sex in the future when creating legislators.

High School Girl, 16 Drinks Carbolic Acid

CENTREVILE, Ia., Feb. 26.—Denna Reich, 16 year old high school girl of Moravia, Iowa, committed suicide last night by drinking carbolic acid, it was learned yesterday.

Her mother, a widow, could give no reason for the act. She said her daughter had had no love affairs, was in perfect health and was a model student.

Miss Reich was active in school and church affairs in Moravia. She was a junior student in the high school.

DAIRY SUPPLIES ARE PLENTIFUL

Large Offering In the Indoor Section of Farmers' Market.

MEAT OFFERED.

Time flew fast at the farmers' market this morning. The town clock which looks down on the big open square had stopped some time during the night and the black hands went round with lightning-like swiftness when it started to go again, about half-past eleven o'clock this morning.

The steady fall of snow dampened spirits as well as produce on the open market. Patient horses stood for long hours in the slush and mud and the carts were covered with dripping moisture. Meat carcases and apples, with a few bags of potatoes, were the main offerings. Beef was selling at 11 and 13 cents a pound, pork at 18 and 20, and mutton at 15 cents a pound. Apples were priced at 40 cents a peck for the cooking variety, with Spies at 75 cents and Russets at 60 cents. Potatoes were $1.90 and $2 a bag.

Water slopped on the stairs going up to the basket section and there was a crowd around the stove, in which a fire burned. Over in the corner, a small white Pom, the last of a trio that had been offered for sale at $10 to $15 apiece, scrambled in and out of a little basket, the centre of admiring interest for passers-by.

Dairy supplies were plentiful. Butter was generally priced at 45 to 48 cents a pound, and eggs at 45 cents a dozen. Chickens were 32 to 35 cents a pound, and geese 25 cents.

STORM WRECKS 'PHONE SYSTEM

Hundreds of Poles Blown Down in Maine To-day.

DAMAGE $1,000,000.

PORTLAND, Maine, Feb. 26.—(Canadian Press).—Damage estimated by telephone company officials at close to $1,000,000 was done to telephone lines in Maine by a driving south-east snowstorm which struck here to-day. Hundreds of poles were down in this vicinity, any it was believed this condition prevailed generally throughout this section of the State. All telephonic communication to the north and east was cut off.

NEW YORK, Feb. 26.—Two seamen died from exposure to-day after the barge 'Luther Hooper' had foundered, two miles north-east of the black buoy at Point Judith. Three others were taken to Newport Hospital.

CHANG'S TROOPS TRY TO INVADE FOREIGN AREAS

Fire Revolvers When Halted By Police, But Retreat From Volunteers.

"HARD BOILED."

Reinforcements For Shanghai Defence Are Unruly and Well Armed.

LONDON, Feb. 26 (United Press).—Unruly troops of the army of Chang ChungChang tried to enter the foreign settlement in Shanghai, threatening police and firing their revolvers into the air when they were halted, said a dispatch to The London Daily Mail today.

Two companies of volunteer troops appeared in the settlement, preventing a serious disturbance, the dispatch said. The Shanghai railway station, where Chang's soldiers congregated on their way to Sun Kiang, and where British Punjab troops are on guard, is a constant danger point, the dispatch added. It described the Chang fighters as being "hard boiled," and said they were armed with automatic pistols and rifles.

TOWNSHIP BOARD IS OPPOSED HERE

Member For Peterborough County Expresses Opinion of Constituents.

TORONTO, Feb. 26.—(Special.)—Rural sentiment in Peterborough County is overwhelmingly, almost unanimously, opposed to Premier Ferguson's bill to provide Township Boards of Public school trustees, said Mr. Anderson, the county member, when questioned on the subject yesterday. The outstanding defects in the present rural school system are clearly recognized—the waste resulting from the maintenance of a large number of schools with a very small attendance, the inequalities in school taxation within the townships, and the necessity of providing adequate facilities for education beyond the High school Entrance stage.

Mr. Ferguson's solution of the problem suggests that in a township of not less than three and not more than ten sections, each section should be formed into a school area which would elect one member to the board and that the election of members of the township board should be carried out in the same way and at the same time and place, under the same officers as the election of the municipal council. Upon this township board would devolve the same duties and powers with respect to the schools of the rural municipality as are bestowed on urban boards with respect to the schools in an urban municipality. Alternative proposals may be made shortly in the effort to point the way out of the difficulty, says Mr. Anderson.

Rabbi Starts Confession.

St. Louis Pastor Will Hear Sins and Troubles of People.

ST. LOUIS, Mo., Feb. 25 (Canadian Press).—Rabbi Samuel Thurman of the United Hebrew Temple is instituting the voluntary confession. He will set aside hours to give advice for troubles or opportunity to repent for sin.

There are now 25 women aviators in Europe.

U. S. CONDITIONS BECOME WORSE GOOD IN CANADA

Speaker at Washington Compares Outlook Between Two Countries.

FAILURES INCREASE.

Sees People of Dominion Enjoying Time of Prosperity.

WASHINGTON, Feb. 26 (Canadian Press).—While conditions in the United States have been growing continually worse, they are improving in Canada, declared Chairman Oldfield, of the Democratic congressional committee, in a speech in the House. He was referring to claims of the Republican leaders as to a reign of prosperity in the U.S.

"If the policies in force in this country are so benign, so wise, so conducive to prosperity, why is it that commercial conditions here grow worse as they grow better across the northern border?" demanded Mr. Oldfield.

Failures.

Mr. Oldfield said that in 1926 there had been 21,773 commercial failures in the United States, as compared with 8,881 in 1920, the last Democratic year.

The remarks of Mr. Oldfield dwelt in part on the effects of the high tariffs of the U.S. in increasing prices to farmers and other consumers.

PASTOR CALLED FOR ST. JAMES'

Rev. J. H. Dudgeon, of Port Credit Asked To Come Here.

HAS ACCEPTED.

At a recent meeting of the Official Board of St. James' church, by unanimous standing vote of the Board, a call was extended to Rev. J. H. Dudgeon, minister of First United church, Port Credit, to the pastorate of St. James' United church, Peterborough.

Rev. Mr. Dudgeon spent a Sunday recently at St. James' church, and the congregation was greatly pleased with his sermons, and with his work for the day. He has had a very successful pastorate at Port Credit, and comes to St. James' with the highest recommendation. It was largely through his efforts that the new Memorial Hall, costing over sixty thousand dollars, and which is used as a Sunday school hall and community centre, was built.

Rev. Mr. Dudgeon has signified his acceptance of the invitation and will begin his pastorate here the first of July.

Rev. J. D. Richardson, M.A., the present minister of St. James', who is completing his fourth year as pastor, has accepted the unanimous invitation to First United church, Port Credit, and will leave here at the end of June. Port Credit offers a splendid opportunity for a pastorate as it is in the suburban area of Toronto, and is one of the fast growing, choice residential districts of the city.

THEN HE QUIT.

MONTE CARLO, Feb. 26. — In ten minutes at the Casino here, Jules Regnier won 255,000 francs (about $10,000). A thousand dollars a minute for ten minutes is said to be a record.

New South Wales Shelves Family Endowment Bill

SYDNEY, N.S.W., Feb. 26.—(Canadian Press Cable, via Reuter's). — The Legislative Council of New South Wales has shelved the Government's bill for family endowment, by referring the measure to a select committee, this having the effect of postponing action indefinitely. The scheme was passed by the lower House, the Legislative Assembly, and would collect seven millions a year from employers by imposition of a tax on employers, based on the wages bills of employers. The money would be used to grant five shillings weekly for every child, under 14 years old, whose parents are receiving not more than a stated amount of wages or other income.

The bill naturally has aroused active protest by employers, one firm having threatened to withdraw operations to Victoria State if the bill was passed.

NORTH PACIFIC HALIBUT FLEET BATTLES STORM

Gale Sweeps Out of North and Endangers Hundreds of Lives.

LINER IN DANGER.

Huge Waves and Rocky Coasts Provide Double Peril.

SEWARD, Alaska, Feb. 26. Canadian Press. — With the lives of nearly a thousand men at stake, the world's largest halibut fishing fleet to-day battled doggedly against destruction as a gale and snowstorm of unusual fury swept fiercely across the North Pacific and threatened to wipe out everything in its path.

Sweeping even into Seward's well protected harbor the gale tore small vessels from their moorings and tossed them about the Bay. The passenger liner Admiral, Wilson, in imminent danger of being battered to pieces against the docks here, sought safety at anchor in the outer harbor.

Boats in Great Peril.

The stricken halibut boats faced a double peril. Many of them were fishing several hundred miles at sea. Should they choose to attempt riding at anchor until the storm abate they would be in constant danger of being capsized by mountainous waves sweeping over their boats. Efforts to reach a protected cove would also hold the risk of being dashed to bits on the rocky shore.

The hurricane, coming straight out of the north, was said to be the worst experienced in this area in years.

Manned mostly by sturdy Scandinavian seamen, the halibut boats are well accustomed to gales which often lash the jagged Alaskan coasts, but seldom have they seen such a storm as tossed them helplessly about the sea to-day.

The halibut vessels are powered by gasoline or semi-Diesel engines and are from twenty to a hundred and twenty feet long. The average crew is about four, although some of the vessels carry as many as twenty fishermen.

Storm Increasing.

Indications that the storm menacing the boats will increase in violence were given to-day in reports to the United States Weather Bureau here. An area of unusually low barometer pressure was moving northward across the gulf, the officials of the Bureau said.

As a result of the storm, virtually the entire halibut fishing industry of the Pacific Coast, representing an investment of three million dollars, is at a standstill.

Due to the northward movement of halibut at this season of the year, the coast fleet was concentrated within a few hundrde miles off Seward when the storm arose.

TWO COUNTIES ASK FOR FARM

Peterborough and Hastings Delegations Wait on Hon. J. S. Martin.

OTHER REQUESTS.

TORONTO, Feb. 26 (Special)—A deputation from Hastings County which set out yesterday to interview the Hon. J. S. Martin, Minister of Agriculture, on the question of securing an agricultural and experimental farm for Hastings County was forestalled by a similar party on a like errand from Peterborough County Council headed by Bert Middleton, Warden of the County, and accompanied by the local members of the Legislature, W. H. Bradburn and W. A. Anderson.

Mr. Bradburn introduced the deputation which laid before Mr. Martin the claims of Peterborough County as the site for the proposed Government Farm for Central Ontario. Mr. Martin promised to give careful consideration to the points that had been raised.

Later in the day, members of the Hastings deputation presented their side of the case before the Minister.

Both Mr. Bradburn and Mr. Anderson are strongly of the opinion that Peterborough County has paramount claims as the proper location for the farm. Mr. Anderson thinks that the farming of Peterborough County is possibly more diversified than that of its rival and that it is therefore the logical site.

Among other recommendations which were made to various departments by the Hastings visitors were two of interest to Peterborough residents. The Hon. G. S. Henry was urged to approve the construction of a highway from Peterborough to Foxboro via Norwood, Havelock, Marmora and Stirling, while the adoption of a more active system of reforestation in Central Ontario was urged upon then Hon. W. Finlayson, Minister of Lands and Forests. The Ministers concerned promised to give careful thought to the matters to which the deputation referred.

Ex-College Students Confess To $1,190 Hold-Up Robbed Theatre To Support Chicago Night Life

GARY, Ind., Feb. 26 (A.P.).—Two former college students who deserted school for the bright lights of Chicago's night life, and who confessed to a daring hold-up Thursday night of a motion picture theatre here last night, said they were sons of well-to-do families of Elgin, Ill.

The youths raided the new $1,000,000 Palace Theatre and shoved the manager and several ushers into an office so quietly that the audience was unaware of what was taking place. They robbed them leisurely, then escaped in an automobile with $1,900. They were arrested at Valparaiso, Ind., and the money was recovered.

After a day spent in efforts to conceal their identities and thus shield their families, the youths last night identfied themselves Henry Atkinson, 21, son of an Elgin physician, and George E. Webb, also 21, son of an Elgin real estate man. Atkinson, it was learned, was a former student in a college at Waynesburg, Pa., and Webb formerly was a student in a school at Austin, Texas.

The young men said they went to Chicago to obtain work because they were attracted by the night clubs there. Atkinson had been trying to sell advertising while Webb said he had worked in a real estate office.

RUSSIANS MAKE STRONG PROTEST AGAINST NOTE

Many Meetings Pass Resolutions Urging Vigorous Reply.

OFFICIALS SILENT.

Response To British Message Not Expected For Several Days.

MOSCOW, Feb. 26 (Canadian Press).—Almost as if at signal, meetings of Soviet factory workers, Red soldiers, Government employees, local Soviets, and members of the Communist party are being held through the country in protest against the British note charging the Soviet Government with anti-British propaganda. These meetings urged the Government to send a vigorous reply to the British Foreign Secretary, whose communication is characterized as unwarranted interference in the internal affairs of the Soviet Union.

Meanwhile Soviet newspapers continue discreet moderation in their editorials, and Foreign Office officials remain silent. Indications are that the Soviet reply will not be ready before the end of next week.

R.C.M.P. Corporal Guards Canada's Legation In States

WASHINGTON, Feb. 26 (United Press).—A unit of the armed forces of the British Empire has quietly marched into Washington.

He is Corporal Lamont of the Mounted Police, that force immortalized in song, story, and picture, and he is adding a touch of color to the Capital's diplomatic life, for he is assigned to guard duty at the Canadian Legation.

The corporal lends an air of individualism to the newest Legation of the Washington colony, presided over by Minister Massey.

GRAND OFFICERS VISIT ENCAMPMENTS

Local I.O.O.F. Branches Hold Banquet in Honor of Visitors.

A very enjoyable evening was spent in the I.O.O.F. Hall on Wednesday, February 24th, 1927, when Hiawatha and Mount Hebron Encampments tendered a hearty reception to their Grand Patriarch, Rev. Mr. Hubbard of London, and Grand Scribe C. S. Park of Toronto. After the introduction of the Grand Officers, the Patriarchal degree was conferred by Guiding Star Encampment of Lindsay in a very creditable manner. After the Grand Patriarch had given a short address the members were invited into the banquet hall, and after the members had partaken of the many good things provided, short addresses were given by the Grand Patriarch, Grand Scribe, and District Deputy F. S. Thomas of Lindsay. The community singing between the speeches, accompanied by Bro. Smith's orchestra, was very much enjoyed.

Chile Will Deport Bolshevist Leaders

SANTIAGO, Chile, Feb. 26.—The Chilean government yesterday was reported to have ordered a ship to be ready today to take on board political and labor leaders, arrested and ordered deported in the campaign to crush bolshevism and communism within this country.

The ship's destination was unknown.

BRITISH SAILORS HELD FOR TRIAL

Captain and Crew of Steamer Face Charge of Smuggling Whiskey.

AT PHILADELPHIA.

PHILADELPHIA, Feb. 26 (Canadian Press).—Charged with smuggling a half million dollar cargo of whisky into this country, J. H. Macdonald, master of the British steamship "Clackamas," and thirty-three members of his crew were held in heavy bail for court to-day, after a hearing which lasted from midnight until two o'clock this morning.

Much of the hearing was taken up by a story of piracy, rum-running, mutiny, and smuggling by M. Long, wireless operator on the vessel, who said he had turned informer because "they did not do the right thing." Long said he had been held a prisoner since the ship arrived here on February 18, and that he had managed to escape yesterday and notified Government officials, who arrested Captain Macdonald and his crew.

TO-DAY'S EXAMINER

Local.
Climbing of Everest told by one of explorers. Page 1.
Canada.
C.N.R. painter receives honor for fire rescue. Page 6.
Britain.
Labor victory alarms Tories in old country. Page 2.
Foreign.
Troops guard border in China. Page 2.
Editorial. Page 4.
Automobile Ferry Service.
The Press and Alderman Stocker.
The New Highway.
The Red Cross.
Orchards and Old Men—By Dr. Frank Crane.
Sport.
Inside sporting dope. Page 14.
Boxing news. Page 14.
Old Country soccer. Page 15.
Financial. Page 12.
Wheat averages higher.
Few changes on standard Mining exchange.
Massey-Harris makes sensational opening.
Women's Interests. Page 10.
Fashions; Social News; Horoscope.
Church News. Page 3.
Religious articles and church announcements.
Features.
Health advice; coreret English. Page 4.
Bridge contest. Page 6.
Town topics. Page 15.
Want Ads. Page 15.
The market place of the community.

To-morrow.

	Rises.	Sets.
Sun	7.0	18.3
Moon	4.6	13.8

Planting of vegetation in the old lake bed of Texoco, Mexico, is expected to abate the dust storms that originate there.

ARGUE FINDINGS OF EXPORT PLAN BEFORE PROBE

Proceedings Resolved Themselves Into Legal Battle Over Rowell's Recommendations.

ABOLISH TRADE.

Counsels Give Argument With Submission Point By Point.

WINNIPEG, Feb. 26 (Canadian Press). — Proceedings before the Royal Customs Commission yesterday resolved themselves into a legal battle over the findings and recommendations which Hon. N. W. Rowell, K.C., has presented in regard to British Columbia breweries, distilleries and liquor export houses. Following argument of the Commission counsel in favor of the findings and recommendations which he asked the Commission to make, J. W. Deb. Farris, representing the British Columbia Distilleries, the British Columbia Breweries, and the Joseph Kennedy Company, liquor export house, was heard. He, in turn, was followed by R. A. Bonner, K.C., appearing on behalf of the consolidated exporters of British Columbia and allied organizations, who argued briefly. The major part of Mr. Bonner's argument consisted in the reading of a letter from C. S. Arnold and F. R. Anderson, counsel for the Consolidated Exporters, in which Mr. Rowell's submission was dealt with point by point. At the conclusion of the argument, Chief Commissioner J. T. Brown stated that the matter presented would be taken into consideration by the Commission.

The recommendations which Mr. Rowell asks the Commission to make are sweeping. If approved by the Commission and given the sanction of Parliament where legislation is required to implement them, they will make the abolition of liquor houses in British Columbia. Renewal of licenses to the British Columbia Distillery and the British Columbia Brewery will be denied, as well as to the Commercial Bonding Company, Joseph Kennedy, Limited, and the Consolidated Exporters of British Columbia, if the recommendations are carried out.

Covers Findings

The argument presented by Mr. Farris covered most of the fifteen findings which Mr. Rowell asks of the Commission. He objected, in opening, to the way in which, he claimed, all the British Columbia companies which had anything to do with liquor were lumped together in certain of the submissions. With regard to the British Columbia Breweries and Distilleries, there was he said, almost a complete absence of evidence against them which would give rise to the points emphasized by Mr. Rowell in his list of findings. He admitted that there was some evidence to the effect that the distilleries had participated in shipments of liquor by sea, but this was the only feature which brought them within the scope of the findings.

Mr. Farrow claimed that counterfeit United States revenue stamps were not used by the Joseph Kennedy Company. He admitted that the evidence showed there had been an effort to dress up bottles of Canadian liquor so as to look like the American product, but there was no effort to pulicate an American stamp with intent to defraud the Government. Consequently, there had been no violation of the Criminal code in this respect. Evidence, he declared, did not support the finding that the Kennedy Company had destroyed books and records to conceal fradulent and illegal acts, nor was there ground for stating that officers of this company had "absconded" in order to evade appearing before the Commission.

Each Company Separate

Each company in which the Reifels were interested must stand separate and distinct as far as the evidence was concerned, said Mr. Farris. He said that he had received a telegram from a reputable firm of Montreal lawyers protesting against charges being made against the British Columbia Breweries and Distilleries excepting as the evidence directly involved them. This telegram was sent on behalf of the debenture holders of these organizations.

Chief Commissioner Brown assured Mr. Farris that the Commission agreed that each company must be held separate and distinct, and that neither was there evidence that any officer of the Consolidated Exporters had ever attempted to import American whiskey into Canada again, according to the submission, none of the Consolidated Exporters Companies had forged U. S. revenue stamps or caused these stamps to be affixed to bottles containing liquor. There was nothing in the evidence to show that they had caused liquor

(Turn to Page 2, Please)

FETY FILM

LABOR VICTORY ALARMS TORIES IN OLD COUNTRY

British Conservatives Criticize Baldwin on Growing Swing of Labor.

LABORITES ELATED.

Believe Labor Will Sweep Industrial Constituencies in Next Election.

LONDON, Feb. 26.—The result of the Stourbridge election, in which W. Wellock, Laborite, defeated H. G. Hogbin, Conservative, by 3,100 votes, his election being again for Labor, has let loose a flood of criticism against the Government from its own supporters and many members are demanding that Premier Baldwin should arrest the growing swing of Labor by framing a popular policy.

The victory of their candidate has naturally elated the Laborites, and there is no doubt in the minds of its members that Labor will sweep the industrial constituencies in the next election, though not the agricultural areas, which have been divided between the Tories and Liberals, and Labor leaders are confident that the candidates will be elected in sufficiently large numbers to enable them to form a Government.

Steady Progress.

When the result of the election in Stourbridge was announced in the House of Commons Thursday, it inspired spirited cheers from the Labor benches, in view of the fact that it provided another proof of the popularity of Labor throughout the midlands and the north, in which districts the party has been making steady progress. Ramsay MacDonold, the Labor leader, expressed astonishment at the largeness of the majority for Wellock, adding that he considered it pretty conclusive evidence that the Conservatives are fast losing ground, and that the country generally has lost confidence in the present administration, while the Daily Herald, Labor's organ, expressed itself in much the same vein, declaring that the sooner Premier Baldwin and his colleagues made way for a Labor Government, the sooner would the country benefit.

Danger Signal.

As a rule, bye-elections are not taken too seriously, because they often end in "freak results," but the overwhelming victory for Labor at Stourbridge is being held up as a danger signal, and there is no doubt that it is causing the Government grave concern. The demand for the removal of some of the present ministers is growing and it is believed that important political developments will take place in a short time.

FORMER PREMIER MAY VISIT STATES

J. Ramsay MacDonald Is Considering Trip to America in April.

LONDON, Feb. 26 (Canadian Press). — J. Ramsay MacDonald, former Prime Minister, is considering visiting the United States in April.

Mr. MacDonald, according to his secretary, has wanted for a long time to make the trip, having received many invitations from friends. It is not likely that the visit could be a long one. He would like to make it around Easter. He thinks the sea voyage would benefit his health.

Mr. MacDonald went to Africa last October and spent some time in the Southern Sahara on account of a recurrence of bronchial trouble.

WASH CURTAINS.

If curtains contain any starch, wash them before putting away for the summer. Starch left in the fabric will rot it.

DON'T IRON IT.

It is better to stretch knitted silk underwear than to iron it if you want to get the greatest possible wear from the garments.

OLD MASTERS

When the hounds of spring are on winter's traces,
The mother of months in meadow or plain
Fills the shadows and windy places
With lisp of leaves and ripple of rain;
And the brown bright nightingale amorous
Is half assuaged for Itylus,
For the Thracian ships and the foreign faces,
The tongueless vigil, and all the pain.

Come with bows bent and with empty quivering of quivers,
Maiden most perfect, lady of light,
With a noise of winds and many rivers,
With a clamor of waters, and with might;
Bind on thy sandals, oh thou most fleet,
Over the splendor and speed of thy feet;
For the faint east quickens, the wan west shivers,
Round the feet of the day and the feet of the night.

—Algernon Charles Swinburne: Chorus from "Atalanta in Calydon."

Use Cigarette Covers As Phoney Bus Tickets

HULL, Que., Feb. 26 (Canadian Press).—D. Lalonde's attempt to save money landed him in police court yesterday, charged with using counterfeit tickets as fare while riding on the 'bus line from here to his work at the Gatineau Mills.

Lalonde was struck by the likeness of the 'bus company's tickets to the cover of a packet of cigarette papers. He proceeded to cut the paper into the shape of the tickets and, according to the company, is alleged to have used the "curios" to an amount of about $10 of the original tickets.

After pleading guilty he was remanded for trial.

SUICIDE ATTEMPT FOLOWS ARREST

Thessalon Man Faces Serious Charges on Discharge From Hospital.

SAULT STE. MARIE, Ont., Feb. 26.—Henry Edward Davey of Thessalon, who attempted to take his life by cutting his throat with a rezor after his arrest on a serious charge early in the month, was released from the hospital at Blind River yesterday and appeared in court with attempted suicide added to the other charges.

The charge against Davey grew out of an investigation conducted by Constable Cote into Davey's home conditions. When the constable had completed his investigation in Thessalon, he wired to Police Constable Andrew Labbe of Blind River to arrest Davey when he left the Blind River Hospital and bring him on the train as far as Thessalon.

Davey was ready to leave the hospital Friday, Feb. 11. Following his discharge from that institution he was placed under arrest, and spent the night in the Blind River jail.

On the morning of the following day, when preparations were being made to take him to Thessalon, Davey asked the Chief for permission to secure the balance of his clothes, which, he said, he had left in the hospital. The two returned to the hospital. Davey packed his clothes, went into the washroom and slit his windpipe with a razor, which he had probably taken from his clothes in the hospital. He was rushed to the Soo after receiving medical attention.

Two more arrests in connection with this case have been made by Provincial Constable Andrew Cote of Blind River and Provincial Constable E. W. Keen of the Soo. Peter Dunn of Thessalon was taken into custody at McFadden's Camp, No. 19, and faces a serious charge preferred on behalf of a girl under 14 years of age, said to be Davey's daughter. He was remanded in custody until next Wednesday. John Harvey, also of Thessalon, was arrested in that town on a charge said to be similar to that brought against Dunn. He was remanded until next Wednesday, and was released from custody on $7,500 bail.

ARGUE FINDINGS

(Continued from page one.)

to be shipped into Alberta, Saskatchewan, or Manitoba.

Fund Contributions

With regard to Mr. Rowell's submission that the liquor companies had made large contributions to campaign funds, the lawyers for the Consolidated Exporters wrote as follows: "We are under the impression that even you (Mr. Rowell) were not aware of the fact, until January of the present year, that it was contrary to the provisions of the Election Act for a corporation to make contributions for political purposes." There was no evidence to show that any of these contributions were made upon a promise of any political party. There was no evidence of the "absconding" of witnesses, said the submission, and the books of the Consolidated Exporters were destroyed in the ordinary course of business. The submission was signed by C. S. Arnold, and F. R. Anderson, counsel for the Consolidated Exporters, the Canada-Mexican Shipping Company, and the Commercial Bonding Company.

In rebuttal, Mr. Rowell took the ground that his argument had not been successfully challenged. He pointed out that it had been impossible to secure the evidence of certain witnesses, notably G. W. Norgan, of the Consolidated Exporters, because he had left Canada even though he must have known that he was required to appear. "Absconded" he said, was the technical term to apply to this. Mr. Rowell dealt with the points which had been raised by Mr. Farris taking the ground that both he and counsel for the Consolidated Exporters were mistaken in claiming that no evidence existed on which to base many of the findings.

The Commission adjourned until Monday.

COLLEGE TRAINED.

ITHACA, N. Y., Feb. 26.—During the past eight years, students of the New York College of Home Economics have cared for 11 babies and had only one day of sickness among them in all that time. The children are temporarily adopted by classes studying baby care. The one day of sickness that spoils an otherwise perfect record was the investigation of a begonia plant by a boy who ate most of the leaves.

TROOPS GUARD BORDER LINE

Fighting Men of Three Countries Prepare For Possible Invasion.

NAVY READY.

SHANGHAI, Feb. 26. Canadian Press. — Thousands of the regulars —fighting men of Great Britain Italy and France—paced a twenty mile line of barbed wire, sandbags and machine guns to check any attempted entrance into the foreign settlements of Shanghai by warring factions in China's upheaval.

On board ship ready to move into the line if needed, were 2400 United States marines and bluejackets.

Washington had ordered that they be landed when necessary to protect United States lives and property, and not before.

Behind the line of foreign troops, which surrounded the international settlement and French concession and reached some distance into native Shanghai, were 8000 foreigners, possessing property valued at $16,000,000 gold.

The day passed quietly enough, a rain that made a quagmire of the country curtailed the movements of the Chinese troops around the defence line and lessened the activities of armies concentrating for the struggle to determine possession of Shanghai and Kiangsu province.

Shantungese troops from the north continued to arrive, however, to reinforce the demoralized forces of the defeated Marshal Sun Chuan Fang against the threatened advance of the Cantonese.

Foreign soldiers and marines formed the defence in response to the request of the municipal council to the consuls of foreign powers to aid in the defence of the city. Three thousand British troops took up their positions along the line. With them went marines of France and Italy.

Strengthen Enforcements.

The international settlement boundaries had been freshly strengthened with barbed wire, and the French had wired their entire boundary which joins the native boundary of Shanghai.

The diplomatic body, stirred to action by the shelling of the French settlement by poor marksmen of a Chinese gunboat shooting at an arsenal a mile away, issued an offical warning to leaders of the contending Chinese armies that foreign authorities would be constrained to take measures to protect foreign life if the Chinese did not cease endangering it.

The stern admonition of the foreign consuls said that "in the course of party strife, the authorities of the international settlement have scrupulously abstained from favoring any of the conflicting parties," and that the Chinese were expected to treat foreign life and property with respect.

BOY IS KILLED FIXING AERIAL

Radio Wire Lying Across High Tension Wire Electrocutes Him.

AT WINDSOR.

WINDSOR, Feb. 26. — An all-night search for 17 year old William Mumford, 808 Langlois avenue, Windsor, ended yesterday in an alley at the rear of his home, where he was found electrocuted by his radio aerial. The aerial lay across high tension feed wires of the Hydro-Electric Power Commission, and the boy's body was beneath it with severe burns on the hands.

As a result of his death, Windsor executives of the Hydro-Electric Power Commission and the Bell Telephone Company of Canada agreed that all aerials attached to their poles in the Border Cities must come down at once. Employees were sent out to see that the general order was obeyed by all radio owners.

The boy told his sister at 7 o'clock Thursday night that he was going out to fix his aerial. He did not return. Telephone calls and visits to the homes of friends and relatives failed to bring any trace of him. The body was discovered by his parents, Mr. and Mrs. John H. Mumford. No inquest has been ordered. Hydro officials said the feed wire crossed by the aerial carried 4000 volts. The Mumford youth was employed at Bowles Lunch Room on Grand River Avenue, Detroit.

CAMPBELLFORD NEWS.

CAMPBELLFORD, Feb. 26. — Mr. Arthur Free has returned home from a three weeks' visit with friends in Wooler. His many friends will be pleased to know he is much improved in health.

Major J. M. Bygott entertained a number of gentleman friends at a bridge party at his home on Thursday evening.

Stuart Anderson entertained about seventy young friends in the Parish Hall on Thursday evening.

Mr. and Mrs. R. H. Cole entertained a large number of friends at their home on Weddington Street on Thursday evening. The evening was spent in progressive euchre, the following winning prizes:

Gentlemen's—Mr. T. E. Hall and Mr. Mason. Ladies' — Mrs. W. Dorie, Mrs. Mason, Mrs. E. E. Hall and Mrs. C. Palliser.

The hostess served a very dainty lunch, after which dancing was enjoyed by all.

Beggar Takes $300 Weekly: Wife Wintering In Florida

NEW YORK, Feb. 25 (Canadian Press).—Horton Malone, legless beggar, who in dress clothes has been going to parties from his hotel suite in a three thousand dollar car, while his wife has been wintering in Florida, is to spend a month in the workhouse. A detective who watched the substantial pity bestowed on him as he pushed himself into crowds on a little rolling platform, figured he was taking about three hundred dollars a week.

RADIO PROGRAMS

FOR SUNDAY, FEB. 27

WORD (275) Chicago—I.S.R.A. service
KDKA (309) Pittsburgh—Episcopal church service.
WGY (379) Schenectady, N. Y.—Church services.
WTAM (389) Cleveland—Church services.
WLW (422) Cincinnati—Presyterian church services.
WJZ (454) New York—Baptist church services.

3
WGN (303) Chicago—Lyon and Healy
WGY (379) Schenectady, N.Y.—Friederich Janssen concert orchestra.
WTAM (389) Cleveland—Musical.
WLW (422) Cincinnati—Organ.
WEAF (492) New York—Young people's conference.

4
WBBM (226) Chicago—Orchestra and soloists.
KDKA (309) Pittsburgh—Organ; Presbyterian church services.
WLW (422) Cincinnati—Organ.
WQJ (447) Chicago—Choir music.
WJZ (454) New York—Vesper service.
WEAF (492) New York — Y.M.C.A. program and address by Dr S. Parkes Cadman

5
WGY (379) Schenectady, N. Y.—Organ and violin.
WJZ (454) New York—Vespers.

6
WHK (273) Cleveland—Concert orchestra.
WLIB (302) Chicago—Vocal and instrumental.
WTAM (389) Cleveland—Dance orchestra.
WEAF (492) New York—Concert orchestra; Bible study.

7
WBZ (333) Springfield, Mass.—Organ; study quartet.
WLS (345) Chicago—Little Brown Church.
WGY (379) Schenectady—Musical.
WTAM (389) Cleveland—Dance orchestra.
WJZ (454) New York—Godfrey Ludlow, violonist; organ.
WOW (526) Omaha—Bible study.

7.30
WEAF (492) New York—Major Edward Bowes orchestra.

8
WGN (303) Chicago—Million sing; Almanac; Correl and Gosden; string quartet.
WJZ (454) New York—Male quartet; Cook's travels.
KYW (536) Chicago—Club service.

9
WQJ (447) Chicago—Vocal and instrumental.
WJZ (454) New York—Concenrt orchestra; Weekly review.

9.15
WEAF (492) New York — Atwater Kent hour. Hulda Laskanska, soprano.

10
WBBM (226) Chicago—Orchestra and soloists.
WKRC (422) Cincinnati—Classical.
WJR (517) Detroit—Church songs.
WOW (526) Omaha—Chapel service.

11
WGN (303) Chicago—Sam 'n Henry; musical; Bible readings; piano.
KYW (536) Chicago—Classical.

FOR MONDAY, FEB. 28

6
WHK (273) Cleveland—Orchestra.
KDKA (309) Pittsburgh—Dinner concert.
WLS (345) Chicago—Organ; sports.
WGY (379) Schenectady, N. Y.—Stocks; farm news; orchestra.
WEAF (492) New York—Dinner music.

7
KDKA (309) Pittsburgh—Variety.
WBZ (33) Springfield—Organ, band.
WGY (379) Schenectady—Orchestra.
WLW (422) Cincinnati—Orchestra; theatrical review; orchestra.
WJZ (454) New York—Concert orchestra.
WEAF (492) New York—Male quartet; string quartet.
KYW (536) Chicago—Bedtime story; dinner concert.

8
WEAF (492) New York—Gypsies.
WORD (275) Chicago—Musical.
WTAM (389) Cleveland—Orchestra.
WBC (469) Washington—Musical.
WEAF (492) New York—Old Timers. Harvesters.

9
CNRO (357) Ottawa—Comic opera, "Merrie England."
WKRC (422) Cincinnati—American Legion program.
WJZ (454) New York—Orchestra and singers. Light opera.
WBAL (246) Baltimore—Quartet.
WJR (517) Detroit—Studio.

10
WBAL (246) Baltimore—Vocal and instrumental.
WHK (273) Cleveland—Dance orchestra.
WTAM (389) Cleveland—Dance orchestra.
WLW (422) Cincinnati—Musical.
WJZ (454) New York—Light opera.
WRC (469) Washington—Variety.
WEAF (492) New York—Opera. "Mignon."
KYW (536) Chicago—Classical.

11
WSM (283) Nashville—Musical.
KDKA (309) Pittsburgh—Concert.
WTAM (389) Cleveland—Dance orchestra; organ.
WLW (422) Cincinnati—Concert.
WRC (469) Washington—Swanee syncopators.
WEAF (492) New York—Dance orchestra.

12
WKRC (422) Cincinnati—Popular.
WCAE (461) Pittsburgh—Frolic.
WHO (526) Des Moines—Dance orchestra.

JAIL BUILDER IS ITS FIRST INMATE

LIBERTY, Mo., Feb. 26. — The most disgusted man in town is William Dunn, concrete boss and steel worker. He built the county's new $50,000 jail and was the first prisoner in it. Dunn supervised all the concrete and steel work and planned to celebrate with the rest of the town when it was opened. But he started out with a bottle of liquor, got into a fight and landed behind the bars which he had so securely placed a few days before.

STUFF SHOES.

Wet shoes may be prevented from getting stiff by stuffing with little balls of paper.

STORM PREVENTS SUNDAY SERVICES

Warsaw Stage Unable To Make Round Trip—W. I. Meeting.

WARSAW, Feb. 25. — The first big storm of the season took place on Sunday. Quite a number got out to the United Church and Presbyterian Sunday schools in the morning. Only a few were at the Bethel service. Zion was not attempted, and there was no preaching service in any of the Warsaw churches.

On Monday morning men got out breaking roads. It was nearly eleven o'clock before the stage reached Douro, and it did not return from Peterboro on Monday. The roads running north and south are the worst.

The sale of the late Elgi. Sneider's effects took place on Feb. 19th. Much of the furniture brought good prices; some small tables went for less than half a dollar; a bed brought one dollar, and an extension table three dollars. Most other things went well. The car brought over three hundred dollars. Though not a new one it had been well cared for. The house, which is one of the oldest in the village, was not sold.

The meeting of the Women's Institute was quite a success. A good number was present.

Dr. Munro's orchestra rendered several selections. The three Armenian boys sang two of their national hymns. A few of the young people gave quite an amusing dialogue. W. Anderson recited "Davie and Goliar," F. Crowe recited "How we Hunted the Mouse," and "Pay the Bill." H. Batten sang "To Know that they miss me at home," and "I cannot sing the Old Songs."

The feature of the evening was Dr. Munro's paper on "Preventative Medicine." He explained that it was one which he had heard broadcast and that doctors give papers rather than addresses. The doctor is a very clear and rapid reader; every word in the paper counted. Everyone, even the youngest present listened with absolute attention which showed how interesting Dr. Munro made his subject. At the close though he spoke of his subject being dry, he was most heartily applauded. He had certainly made his subject very interesting.

He spoke of the doctor's work being to show how to keep well, as well as to cure when ill. When preventable diseases are a thing of the past there will still be broken bones, an certain illnesses which really cannot be avoided.

As yet there is no law compelling people to be treated for preventable diseases, but there is a law to keep them from mixing with others. If people do not care for themselves, they must consider the rights of others.

There once was the idea that people had to have certain diseases and they might as well be exposed and be done with them. This idea was entirely wrong. Not every person is in a condition to contract disease, even if exposed

Diphtheria is absolutely preventable; not only may it be prevented but a doctor can tell whether or not a person would contract it if exposed and not protected,

The types of small pox are not nearly as bad now as at one time because of better sanitary conditions.

Quarantine was begun in 1825 which was a big step towards preventing communicable disease. The first board of health was in 1848. It is all for the good of humanity.

The economic loss in the United States in 1926, through sickness, was two and a half billion dollars. It is the duty of the state to preserve the health of the people.

The art of medicine took root in the sympathy of one man for another. The medical profession does much for sympathy's sake, and the doctor asked if those present had ever heard of a doctor suing anyone for his pay? Even in the dark ages there was pity.

The causes of diseases were unknown, therefore little could be done. Little by little, the truth of disease is becoming known, and because it is the disease may often be prevented.

Preventative measures only began about 50 years ago.

Moses was a great sanitarian. The Books of Leviticus and Numbers lay down laws of sanitation.

The prison system was once most unsanitary. There was a time when little children toiled long hours in factories. Now it is a thing of the past. Certain laws of cleanliness and health must be observed. Garbage must be cleared away in cities. There must be a safe water supply. There are hospitals and clinics, lectures and printed matter all bearing on health. The healthier a person is the more immune to disease. There are antitoxins to prevent nearly all communicable diseases, and if need be they may be had free. The government thinks enough of the children's health to arrange to have them treated free.

The first antitoxin used was vaccine for small pox, and that really came about because a girl happened to say that she had had cow-pox from her cow and would not have small-pox. Dr. Jenner got the idea and vaccination to prevent small-pox was the result. If small-pox could be prevented why not other diseases? Gradually the bacilli of different diseases were found and then a serum that would render a person immune. In the Spanish American war the death rate from typhoid fever was very heavy. In the late war, after the first year or so, it was almost unknown. Antitoxins were used regularly.

The special subject in the First Aid Class on Monday, was the making and rolling of bandages, making and sterilizing dressings, making of ordinary patients' beds, lifting patients into bed, and out of bed; raising them up in bed, and a method of using nine pillows to keep a patient in the upright position, absolutely comfortable.

SLIPPERY.

The man with the portly physique,
Goes not like the proverbial strique,
But moves at a gait
That for speed is not grait,
And his manner is humble and mique.

—Nick O'Teen.

NEGATIVE WINS U.F.O. DEBATE

Young People From South Monaghan Defeat Indian River.

ARGUE POLITICS.

At the regular meeting of the Peterborough County Branch of the United Farm Young People of Ontario, held last evening in the Foresters' Hall, an interesting debate was waged between members of the club from South Monaghan and Indian River. This debate is one of a series being held this winter in a contest for two silver cups, one presented by the Kiwanis Club, the other a County cup.

Last evening, the debate was contested on the resolution; "That group government should replace party politics," the afirmative side being taken by Cecil Hope and Miss Tedford of Indian River, and the negative, which won the judgment, by Miss Fern Telford and Roy Rutherford, of South Monaghan. Mr. B. E. Park acted as judge for the debate.

ST. JOHN'S LADIES.

Ladies' Aid Holds Regular Meeting With Good Attendance.

CAMPBELLFORD, Feb. 26—The Ladies' Aid of St. John's Church held its monthly meeting on Thursday afternoon at the home of Mrs. C. H. Davidson with an attendance of 24. Mrs. Elliott led in prayer and Mrs. Hammond read the Scripture lesson which was taken from Proverbs 7th chapter. The Secretary and Treasurer read their reports which were approved. After the business was disposed of the following programme was enjoyed by all: Readings by Miss L. G. Young and Mrs. J. H. Bell, and a duett by Mrs. C. W. Turner and Mrs. T. Free. Mrs. Hammond closed the meeting with prayer.

Mrs. Davidson then served a dainty lunch for which a hearty vote of thanks was tendered. The march meeting will be held at the home of Mrs. John Gay, Rear street.

OBITUARY.

MAXWELL ANDERSON.

BURNBRAEE, Feb. 26. — There passed away on Wednesday evening, after a short illness, one of the oldest residents of Burnbrae, in the person of Maxwell Anderson. The deceased was born 82 years ago on the farm on which he has lived ever since, the son of the late Peter Anderson and Agnes Henderson, who were among the pioneers of Seymour Township, coming from Aberdeen, Scotland. Of their large family only one son, Alexander, of Marmora, survives.

The late Mr. Anderson was always prominent in the religious life of the community, and for forty years was a member of the session of St. Andrew's Presbyterian Church, Burnbrae. When that congregation withdrew from Union, he resigned his office and transferred his membership to St. John's United Church, Campbellford, where he has been a faithful attendant during the past two years. Taking a great interest in Sabbath school work, he, for mny years, taught the boys' class in the Burnbrae Sunday School. His interest followed these boys into after life, while many of them have in the last few weeks expressed their deep appreciation of the splendid influence he had over their lives.

The funeral service was held on Friday afternoon at 1.30, with interment in the family plot at Burnbrae Cemetery, and service in the church conducted by the Rev. Wesley Elliott of St. John's Church, Campbellford, assisted by the Rev. D. A. McKenzie and the Rev. C. D. Daniel. Mr. Albert Hazell of Campbellford rendered a beautiful solo during the service.

There remain to mourn the loss of a kind and loving father, one daughter, Mrs. Andrew Milne, of Men, and one son, George, on the homestead. One brother, Alexander of Marmora, survives.

The pall-bearers were all nephews of the deceased; Messrs. Ed. Anderson, Max. Anderson, Eldon Anderson, Lindsay Watson, Allan Watson, and P. B. Nelson.

Those attending from a distance were Mr. and Mrs. Alex. Anderson, Marmora; Mr. and Mrs. John George, Millbrook; and Mr. K. D. Anderson of Peterboro.

Penny Bank Is Looted While School Board Meets

SAULT STE. MARIE, Ont., Feb. 25. — While the Public School Board was in session in the board room of the Central School yesterday, sneak-thieves broke into the school, robbed the vault in the secretary's office, directly below the board room, of over $20 penny bank money, and escaped. The police were called, but were unable to find any clue.

DESCRIBES AIMS OF CHORAL TOUR

Dean of Windsor Delivers Address at Ottawa Women's Club.

TEACH SINGING.

OTTAWA, Feb. 26 (Canadian Press).—"We did not come to teach Canada to sing. She can do that for herself. There is a great deal of good music in Canada. One of your choirs is world known."

So declared the Very Rev. the Dean of Windsor, Dr. A. V. Baillie, in telling the Ottawa Women's Canadian Club of the musical qualities and endeavors of the choristers of Windsor Castle chapel and of Westminster Abbey who are touring Canada with him. "We have come," he said, "for a particular educational purpose and also to express the fact of the real sense of brotherhood towards this Dominion which is in our hearts. One of the pleasant aspects of our tour is that it has brought us in touch with a great deal of life in Canada and deepened and strengthened the affection on both sides."

U. S. NOT OPPOSING BRITAIN'S ACTION

President Coolidge Not Interfering Despatching of a Cruiser to Nicaragua.

WASHINGTON, Feb. 26 (Canadian Press).—President Coolidge sees no reason arising from traditional United States policy for interposing objection to the British action in sending a cruiser to Nicaragua for moral effect and protection of British lives and property in that country.

At the White House it was said that the President understood that British and Italian nationals, as well as Americans, had sustained property loss due to civil war disturbances in Nicaraguan cities. No details of this damage were disclosed.

The President feels, however, that in circumstances the movement of a British war vessel to Nicaragua is an ordinary precaution to be taken by any government, although unusual in Latin-American countries so far as European powers are concerned.

A sharp distinction was drawn between the despatch of a warship to act as a place of refuge for foreign nationals or to evacuate them, if necessary, and any proposal by a European power to land naval forces to enforce debt collections or other settlements of that character. The Washington Government has always opposed landing operations in Latin-America of that nature, but has been advised, it was pointed out, that the British Government does not contemplate landing men in Nicaragua.

While damage to foreign property, presumably in the recent Liberal-Conservative fighting at Chinandago, was not estimated in the White House discussion, a communication from President Diaz, made public yesterday by the Nicaraguan Legation, said that the claims of foreigners and Nicaraguans for property damages during the course of the present civil strife would amount to from $3,000,000 to $4,000,000. The Diaz proposals for new treaty relations with the United States had in view financial readjustments under United States advisers as the basis for obtaining loans in the United States to make good this liability as well as for other purposes.

Washington officials gave no indication yesterday of their attitude toward the Diaz treaty programme which is on its way by mail from Managua.

MARK FOR EX-KAISER.

MIDDLETOWN, N. Y., Feb. 26. —Although nearly 89 years old, Storm A. Barrows, who lives near here, has cut and split twenty cords of wood since last April for his own use, besides taking care of his horse and cow.

GAELIE COLLEGE BEING PLANNED

New University in Highlands to be Built With U. S. Money.

SUPPORT PROMISED

NEW YORK, Feb. 26.—Plans for a Gaelic university to be erected in the Highlands of Scotland with $10,000,000 of United States money, which have been quietly going forward for a year and a half, were made known yesterday by Angus Robertson, president of the Highland Association of Scotland, who sailed Friday after a two months' visit here in the interest of the projected institution, and by Dr. A. S. MacKenzie, secretary of the American Iona Society, the organization which has undertaken to raise the required funds.

While both men declared that final plans for raising the funds and erecting the university were not yet definitely formulated and that final announcements could not be made at the present time, they consented to outline the project which, they said, had been favorably commented on by President Coolidge, which had the backing of Dr. Nicholas Murray Butler, president of Columbia, and other influential men in education and finance.

Mr. Robertson, it was learned, was granted an audience by President Coolidge on Wednesday. He quoted the President as expressing keen personal interest in the project both as a further link between English speaking peoples and as a means of perpetuating Gaelic culture. The President had told him, he said, that his interest was the stronger because his maternal grandmother was a Scotswoman.

COOLIDGE SIGNS SEED LOAN BILL

Authorizes Use of $5,000,000 For Loans To Western Farmers.

$300 TO EACH.

WASHINGTON, Feb. 26 (Canadian Press).—The Norbeck-Johnson seed loan bill was signed late yesterday by President Coolidge.

The measure, which now becomes effective, authorizes use of $5,000,000 for grain seed loans to farmers in Montana, North and South Dakota suffering from drought; $2,500,000 for fertilizer in drought areas of Georgia, South Carolina and Western Alabama, and $600,000 to rehabilitate sugar cane fields and orchards in Louisiana and Florida.

It stipulates that no farmer can borrow more than $300.

SHOT BY GUNMEN.

Hired Assassins Kill One and Injure Two at Philadelphia.

PHILADELPHIA, Feb. 26.—(Canadian Press.)—One man was shot and two others were wounded when gunmen opened fire from a sedan on a group standing at the entrance of the Club Cadix, a night club, early yesterday.

John Brickett, 35, said by police to be a gambler, was killed, and Michael Duffy, 37, proprietor of the Cadix, was believed dying with four bullet wounds in his body. Earl Brown, doorman of the club, was shot in the leg.

BOOKS TO BUNNIES.

ST. MARYS, Kan., Feb. 26. — With twelve other alumni, Ray Graham, millionaire motor car manufacturer of Detroit and President of St. Mary's College Alumni Association, dropped in to visit his alma mater. He organized a rabbit hunt and the entire school dropped its books for the day to participate. Graham gave away $600 in prizes.

THE PETERBORO EXAMINER COUPON

New Universities Dictionary

How to Get It

For the Mere Nominal Cost of Manufacture and Distribution

3 Coupons and 98c

secure this NEW authentic Dictionary, bound in black oval grain, illustrated with full pages in color.

If Present or mail to this paper three Coupons with ninety-eight cents to cover cost of handling, packing, clerk hire, etc.

MAIL ORDERS WILL BE FILLED

Add 10c for Postage

22 DICTIONARIES IN ONE

All Dictionaries published previous to this one are out of date

MUSINGS AT A MANSE WINDOW

WERE I asked to select one of the most suggestive passages in the New Testament, I should have no hesitation in selecting the first four verses in the eleventh chapter of the Gospel according to St. Luke. I have turned to them again and again and have never failed to find something enrichingly suggestive in them. And, it is my profound conviction that, if I should live to be as old as Methuselah, and went to them as often as there might be days in my life, they would never fail to do what they have never yet failed to do, I have gone to them feeling tired and have gone away from them with every tired feeling taken away. When discouraged and despondent, in turning to them, I have had my courage revived and every vestige of despondency dispelled.

If, like the disciples, feeling our ignorance, we go to the Master and say, "Lord, teach us to pray,"—like the disciples—we too shall receive at His lips such instruction that wisdom will take the place of ignorance, and we shall enter into the secret of bringing things to pass by the ministry of prayer.

* * *

AND it came to pass that as he was praying in a certain place when he ceased one of his disciples said unto him Lord teach us to pray as John also taught his disciples.

And he said unto them When ye pray say Our Father which art in heaven Hallowed be thy name. Thy kingdom come. Thy will be done as in heaven so in earth.

Give us day by day our daily bread.

And forgive us our sins; for we also forgive every one that is indebted to us. And lead us not into temptation; but deliver us from evil.

* * *

LIFE'S CONJUNCTIONS

In your reading of the Word of God, take care of the little words—the conjunctions and the prepositions! Your danger will lie in the thought that you are so familiar with them that you may be permitted to treat them with a certain respectable kind of contempt. And the moment you allow yourself to take that attitude to anything you have shut the door against nothing further it may have to give.

There stands between each day and the day preceding or succeeding it either an 'and' or a 'but.' Much will depend on whether it is an 'and' or a 'but.' You are the determining factor as to which it will be. Usually, if life is working out according to Divine specifications, it will be an 'and.' On the other hand, when you are at cross-purposes with God, it will mostly be a 'but.' In any case, life has its conjunctions which are just as necessary to living as such things are to language. To know the grammar of living is even more important than to know the grammar of language. Perhaps there are those who will not agree with me in making such an assertion, but that does not necessarily prove me to be wrong. The part played by conjunctions in the business of living is both interesting and instructive.

LIFE'S ONWARD MARCH

"And it came to pass . . ."

There is no such thing as standing still in the business of living. Something or other is always coming to pass even if at times we seem to be unconscious of the fact. And to a great extent—almost the whole extent—it depends upon ourselves as to whether it is to be an 'and' or a 'but' which comes between the things which are passed and the things which are coming to pass. Therefore, to change the figure, take care of the present sowing if you want to avoid disappointments and heartaches in the future reaping. What you are to-day will largely determine what you are going to be to-morrow. Get a move on while you are still able to move! Don't forget that if you have any definite goal in view, and expect to reach it, you must hasten while your shoes are good! Those who loiter are lost! Between youth and more mature years see that you are more justified in using an 'and' than a 'but.' It seems to me that there can be no greater cause for sadness at the close of a long life than the thought that owing to our own folly life has more need for a 'but' than an 'and.'

In all the onward march of your life keep your eye upon the grammar of living and your ear tuned to Heaven's music. It will help you when the load is heavy, the day dreary, and the road seems lonesome and long.

WHAT COUNTS

"He was praying."

Do you think that if the Master felt the need of prayer and found a place for it in His busy life that we can afford to forget or crowd it out of our lives? I need no other argument in favor of prayer than the fact that Jesus believed in it and felt it necessary. And if we be wise we shall certainly give it a large place in our lives, no matter how crowded with other things these lives may be.

I never read that the disciples at any time said, "Lord, teach us to preach," although it is said that never man spake as He spake. But when He prayed there was something about His praying that compelled one disciple, at least, to say, "Lord, teach us to pray."

When I think of what has been called His High Priestly Prayer, as set forth in the seventeenth chapter of St. John, and compare it with my own feeble utterances, in some small measure, I realize how little I know of the one thing that really counts in the business of living. Let our daily petition be, as we sit at the feet of Christ in the school of prayer, "Lord, teach us to pray." Not, "Teach us how to pray," but, "Just teach us to pray."

CHOICE PLACES

"A certain place."

We are not told where that place was. Perhaps it is just as well. We are so materialistic and so easily impressed by the seen that we are apt to attach too much importance to a place. It is more important to remember what the place signifies than to know where the place is. Whether it was on some hill-side, in some valley, or upon the plain, does not matter. Possibly it was some place where He had often been before and that for the same purpose as He was there then.

There is a wealth of meaning in the phrase as it is to be found elsewhere: "where prayer was wont to be made." In such a place memories will crowd in upon us of what has been already accomplished by prayer. Faith will be greatly strengthened as past experiences make their contribution to present endeavor. The philosophy of prayer may be too deep for us to fathom, but the place of prayer ought to be easy for all of us to reach.

Have "a certain place," and you will not have to wonder where you should go in order to get alone with God in prayer. It may be some upper room, associated with which are the most hallowed memories; or it may be out somewhere under the canopy of heaven; but to you it will be a choice spot, and the place where you have definite business dealings with the unseen, which will bring things to pass in the seen.

THE DISCIPLES' PRAYER

In response to the disciple's request Jesus uttered what is now called "The Lord's Prayer." Strictly speaking it should be called "The Disciples' Prayer." The real Lord's Prayer is to be found in the seventeenth chapter of the Gospel according to St. John. There the Lord is praying! Here, He is setting something forth as a pattern to the disciples.

The more you study it as it set forth in various parts of the New Testament the more impressed you will be with its comprehensiveness. But to that we may come another day.

* * *

I shall close with a few words which once fell from the pen of S. D. Gordon. He says in effect that the greatest thing any one can do for God and for man is to pray. It is not the only thing. But it is the chief thing. The great people of the earth to-day are the people who pray. By this, we don't mean those who talk about prayer; nor those who say they believe in prayer; nor yet those who can explain about prayer; but those who take time and pray. They put prayer first, and group the other items in life's schedule around and after prayer.

Prayer opens a whole world to a man's activities. He can as really be touching hearts for God in China and India and Africa as though he were there. It is our privilege to go aside to-day, shut the door, and as really spend half-an-hour in China for God and China as though we were there in person. Is that true? If it be true, surely you and I must get to 'a certain place' far more frequently than we have been doing.

—Allan Fairbairn.

A Leader's Lament

THE age is weak in spiritual achievements, as is every questioning age. A warrior does not strike hard while uncertain about his footing. Paltry results attend the great organized churches, though reinforced by the promised Spirit and the Saviour's intercession. Look into the life of the average Christian. How little peace, contentment, joy, and hope are there. How slight his hold upon the power of intercession! How restless, easily startled and alarmed he is! How weak the temperament of prayer! How vivid the display of spiritual poverty. Hear the cry of discouraged ministers over unfilled pews, and loneliness in the prayer-room. Oh, to hear the cry again: "Lord, teach us to pray."

A Pen Picture

HERE is a fine house, well furnished, with everything around that betokens the wealth and position of its owner. But just as death knocks equally at the door of the cabin and the castle, so does disease. Here in this fine dwelling, within reach of the sea breezes, is an elderly man tossing about in great pain upon his bed; no remedies seem to give him relief—indeed, that illness carries off many victims. Is there no doctor near at hand? Yes, there is one in the house, but no one seems to think of bringing him into the sick room. Instead of fetching the medical man, they mention the sad case to a guest who has been spending the last day or two in this mansion. He interviews the patient, and, strange to say, his treatment, which includes no medicine of any kind, is perfectly adapted to the case, and is crowned with complete success.

* * *

This is the eighth in a series of pen-pictures of Bible History by a preacher whose name will be with-held for the present. The key will be supplied next week when another in the series shall appear.

* * *

The key to last week's pict re is 1 Kings 11: 26 and 12:3.

SEARCH THE SCRIPTURES

1. How many Ninevites were saved through the preaching of Jonah?
2. Who suggested the betrayal to Judas?
3. How many provinces did King Ahasuerus reign over?
4. What relation was Mordecai to Esther?
5. In which book of the Bible do we find a chapter opening with a drought, and ending with a storm?
6. Name a general, who had nine hundred iron Chariots?
7. How many composed the search party for Elijah?
8. How are we to melt our enemies?
9. What were the respective ages of Moses and Aaron when they were commissioned of God?
10. Who went through destructive forces (fire and water) safely at God's command?

—Florence Young.

Answers given next week.

Children's Corner — TELL US A STORY

HAVE you ever heard of the bell that rings under the sea? This bell is rung by electricity under the sea to warn of rocks in foggy weather. The ship has a wonderful microphone inside its hull on either side; this microphone collects the ringing of the bell and magnifies the sound. A wire connects each microphone with the receiver of the telephone in the wheelhouse of the ship. The captain at once turns his ship until he hears the bell equally well from each microphone, and when he points his ship toward the bell, his chart marks the position of the bell, and he knows where he is in the thickest fog.

In many ways, as we sail over the Sea of Time, we are like the ship that is in danger of striking some rock in the fog. But if we know the Bible we shall discover that it plays the part of the bell that rings under the waves. It tells the right way and warns us of the wrong way. Get to know it to be wise. Obey its teaching and you will be both safe and satisfied.

"Spirit," murmured the medium, "are you there? If so, rap once. If not, twice."—London Daily Express.

* * *

One can ride all day on a merry-go-round and not get very far.

* * *

It's all right to begin at the bottom except when you are learning to swim.

What Think Ye of Christ?

FIND us a better answer to the questionings of our spirits than Christ has furnished! Shew us a better ideal of manhood than He has given! Bring us a better testimony to the life beyond the grave than he has brought. For four thousand years the world tried in vain to return to God, and now that He has come Himself to be the way, we will not give Him up again for any negation.

—Bishop William Taylor.

Presbyterian Church

St. Paul's

Rev. Wm. Allan, Minister

Morning Subject: **Are We Ever Justified in Reading Another Person's Letter?**

EVENING SUBJECT:

The Organ Recital at 6.45

JEW A MYSTERY AND A MENACE!

Evening Prelude — Do you consider that jealousy is the most baneful influence in the world, and that Bacon was right in describing it as the vilest affection and the most depraved? Which is the most difficult to deal with—a jealous man or a jealous woman?

MID-WEEK SERVICE WEDNESDAY AT 8 P.M.

"India! Its Tragedies and Its Triumps." By Rev. C. Stanley Vaughan, Founder of the Leper Home at Manamadura, India.

Organist: Martin B. Cheshall, A.R.C.O.
Soloist: Greta Le Barr.

CHURCHES AND CHURCHMEN

By I. SEEWELL

Priest and Politician.

SOME very strong language and plain speaking has been indulged in by James Thomas Heflin of Alabama of the United States Senate, when he said: "Monsignor Belford is a villainous and scurrilous little Catholic puppy in the State of New York, who edits or writes for a little sheet called The Mentor, and who suggests that a thug be hired to waylay and attack me. I could pinch his brains out between my thumb and forefinger."

Monsignor John L. Belford is a priest, not undistinguished. He is sixty-six years of age, a Doctor both of Divinity and Philosophy. This is his reply to the politician:

"Heflin: I have just read the Congressional Record of January 28th, I am glad my shaft struck home! It pierced your thick hide. It made you squeal. You say I have no brains. Let us take the Binet test. If I do not beat you I will give you a prize. You have no right to a seat in the Senate. You know it. The disenfranchised negroes know it. Brag about your size! Why, we have bigger hogs right here on Long Island! And some of them have more sense!"

The priest denied advocating thugging of Senator Heflin. Said he: "I facetiously remarked that apparently the only thing to do with a fellow like that is to have a couple of men take him out somewhere and roll him in the mud. He must be made to look ridiculous. The Senator, however, hasn't sense enough to realize that the suggestion was a facetious one."

* * *

Is the Gloomy Dean High or Broad?

DEAN INGE has offered the pulpit of St. Paul's to doctors to speak on health subjects, at least once a year. If some people don't give any more heed to what may be said on such subjects than they give to spiritual matters the doctors might be better employed elsewhere.

* * *

Japan and the Salvation Army.

ON THE occasion of the recent visit of the head of the Salvation Army to Japan, every street car transfer in Tokyo, a million of them, had printed on its reverse, "Welcome General Booth." The day he arrived in Tokyo, notice of the meeting to be held in Hibiya Park was also stamped on these transfers. Probably this had much to do with the fact that ten thousand people foregathered at the park. Over the speakers' platform was a large motto in Japanese, "Christ for the world, and the world for Christ.' At every meeting, fervent appeals were made by the General to the people to yield themselves to Christ.

* * *

Martyrs in Russia.

ERNEST GORDON tells of an advertisement in the Christian Century informing its readers that Darwin "made hell a joke and heaven a dream." And then he goes on to say that the Russian Bolshevist is certainly making a bad dream of the socialist heaven; but hell is no joke. In Professor Glubokovski's phrase, it has turned Russia into a vast Neronic Colosseum. Professor Hjalmer Holmquist, a very competent Swedish historian, has described its doings in a monograph entitled, "The Russian Church under Bolshevist control." More than four thousand priests and bishops have been martyred. When the metropolitan, Vladimir of Kieff, was murdered, together with twenty other bishops and a hundred priests, the executioners cut off arms and legs before shooting. Many were buried alive. Archbishop Andronicus of Perm had his hands cut off and his eyes gouged out, was then carried around the streets and finally drowned in the river. Bishop Ambrosius was tied to the tail of a wild horse and dragged to his death. Bishop Isidore of Samara was impaled. Bishop Plato was drenched in winter time and left to freeze into a statue of ice. When the masses of Petrograd gathered to defend the much-loved Bishop Benjamin, the streets were swept by machine guns.

The head of the Russian secret police has to his credit the butchery of 815,000 peasants, 192,355 workmen, and 300,000 intellectuals. This by conservative estimate. In honor of the exploits of this mass-murderer his friends deposited on his coffin a wreath of revolvers.

* * *

The Ass Still Speaks.

YES! the ass still speaks! The only difference being that it is a preacher who speaks like an ass instead of an ass speaking like a preacher. Perhaps I should offer an apology to the ass! Dr. John Haynes Holmes, minister of the Community Church in New York is quoted as saying that the Christian God is dying. For God no longer commands the honest respect of men and women! Science has demolished belief in him as a creator, ruler of the universe, and friend of man. His name is chiefly valuable now to fill in cross-word puzzles, and the like. The only God there is, is humanity.

* * *

A President Speaks.

DR. TREXLER, President of the Lutheran Synod of New York and New England says, "The youth of our times, with its apparently limitless energy to expend on wild parties, will not be attracted by an anemic church or a pale Christ. But youth will heed a church that appeals to the imagination and that furnishes some high calling worthy of the tremendous vitality of young men and women. The Church should be strong enough to attract and hold the youth of to-day."

Mankind are always happier for having been happy. So that if you make them happy now, you make them happy twenty years hence by the memory of it.

—Sydney Smith.

Would you remain always young, and would you carry all joy and buoyancy of youth into your maturer years? Then have care concerning but one thing—how you live in your thought world.

—R. W. Trine.

ROMAN CATHOLIC.

ST. PETER'S CATHEDRAL

High Mass, 10.30 a.m.
Vespers, 7.00 p.m.
Low Masses at 8 and 9.15 a.m.

MISCELLANEOUS.

FREE METHODIST CHURCH.
296 Aylmer Street.

Services: Prayer Meeting, Tuesday night, 8 o'clock; Class meeting Friday night, 8 o'clock.
Sunday school, 9.45 a.m.
Preaching at 11 a.m., and 7 p.m.
The only continuing Methodist Church in Canada.
Rev. Frank Loft, 294 Aylmer St.

ANGLICAN.

ST. JOHN'S CHURCH.

Rev. R. C. Blagrave, D.D., Vicar.
Quinquagesima.
8.30 a.m., Holy Communion.
11 a.m., Prayer No. 1.
3 p.m., Sunday school and Bible Classes. Mrs. Hoyland's orchestra.
7 p.m., The Cost of C[illegible]ity.
Frederick G. Mann, Organist and Choir Master.

ALL SAINTS'.

Sherbrooke and Rubidge Sts. — Rector, Rev. J. D. Paterson.
8.30 a.m., Holy Communion.
11.00 a.m., Morning Prayer.
3 p.m., Bible Classes and Sunday School.
4.00 p.m., Baptism.
7.00 p.m., Evening Prayer.

ST. LUKE'S CHURCH.

Cor. Rogers and Robinson Streets.
Rev. Geo. J. Bousfield, B.A., Rector
Services at 8 a.m., 11 a.m., and 7 p.m.
Sunday school at 3 p.m.
Holy Baptism by appointment.

ST. GEORGE'S CHURCH.

Braidwood Avenue — South Peterborough.
(Rev. J. L. Hughes, Rector.)
Quinquagesima.
9 a.m., Choral Eucharist.
10.30 a.m., Eucharist at St. Mark's Otonabee.
2.30 p.m., Sunday school.
7 p.m., Evensong.

ASSEMBLY HALL.

Christians gathered in the name of the Lord Jesus Christ, will (D.V.) hold meetings as follow
Sunday—
Breaking of Bread, 11 a.m.
Sunday School, 3 p.m.
Gospel Meeting 7 p.m.
Wednesday: Prayer meeting at 8 p.m.
The public are cordially invited to attend these meetings.
"We pray you in Christ's stead, be ye reconciled to God."

GOSPEL HALL

One of the cheeriest Sunday Schools in the City.
Come! at 3 o'clock.

GOSPEL SONG SERVICE
AND PREACHING AT 7 O'CLOCK.
MORNING SERVICE - - 11 O'CLOCK

George St. REV. R. KEITH MILLS, Pastor
Bethany Tabernacle

REV. and MRS. E. B. FITCH
Evangelists
OF OTTAWA

Mr. Fitch will preach at 11 a.m. and 7 p.m.
MORNING SUBJECT—"THE NEED OF THE CHURCH TO-DAY."
EVENING SUBJECT—"WHAT WILL TAKE PLACE WHEN CHRIST RETURNS."
Mrs. Fitch has a sweet soprano voice and will sing at each service.
The Bethany Tabernacle Orchestra will play fifteen minutes before seven.
Seats Free - - - Everybody Welcome

THE UNITED CHURCH OF CANADA
Continuing the PRESBYTERIAN, METHODIST AND CONGREGATIONAL CHURCHES

TRINITY — *"The Family Church"* — Rev. David Wren, M.A., B.D., Minister
11 A.M.—Sermon Subject, "INTERLINKED LIVES"
3 P.M.—Sunday School and Bible Classes
7 P.M.—Sermon Series, "THE FOOLS OF THE BIBLE"
Sermon No. 3
"THE DESPISED FOOL, OR HUMAN SUBMARINES"
MR. MAURICE PARK, B.A., Soloist
MISS MABEL CLARY, Organist

MARK. ST. UNITED CHURCH — Minister, R. T. Richards, B.A., B.D. Organist, V. H. L. Boorman
11 A.M.—Series on the Lord's Prayer. 6.—Temptation.
7 P.M.—Why Some Men Fail to Attain.

KNOX — REV. WM. McDONALD, B.D., Minister, Manse, 298 King, Phone 2243. Mr. R. J. Devey, Organist
"The Church of the Open Door" Invites You to Worship on Sunday
11 A.M.—"THE THIRD PETITION OF THE LORD'S PRAYER"
Baptismal Service
7 P.M.—"MATTHEW, THE METHODICAL"
Popular Praise Service
3 P.M.—Sunday School in all Departments
Fine Orchestra
Wednesday, 8 P.M.—Interesting Bible Lessons

GEORGE ST. UNITED CHURCH
REV. J. E. TODD, B.A., Minister.
11.00 A.M.—Public Worship.
DR. GEORGE E. MORLEY, B.A., WILL PREACH
2.45 P.M.—Grace Sunday School.
3.00 P.M.—George Street Sunday School.
7.00 P.M.—Public Worship.
DR. MORLEY WILL GIVE A SERMON RECITAL "BEN-HUR"—"A Tale of the Christ."
Strangers and Visitors cordially welcome.

ST. ANDREW'S
REV. J. W. GORDON, M.A., B.D., MINISTER
11 A.M.—"A MAN WHO WENT TO CHURCH"
7 P.M.—"Augustine"
Second in Series in
"HEROES OF OUR FAITH"
Studies to Follow on "Gregory the Great," Knox, Wesley
3 P.M.—Sabbath School and Bible Classes
Mr. John Crane, Director of Music — Mrs. H. F. Doig, Soloist
The public is cordially invited to these services.

ST. JAMES — UNITED CHURCH OF CANADA
REV. J. D. RICHARDSON, M.A., MINISTER
11 A.M. — "THE FOUNTAIN OF LIVING WATER."
7 P.M.—LOVE THAT LASTS.
These sermons conclude the series from the prophet Jeremiah.
Excellent music by our choir.
A Welcome for All.

THE SALVATION **ARMY TEMPLE** Simcoe and Aylmer Sts.
SPECIAL YOUNG PEOPLE'S WEEK-END
Conducted by
Staff Captain RITCHIE
(OF TORONTO)
SATURDAY—Brownton Temple Chamberlain street, Lantern Lecture, at 6 p.m., "The Fourth Wise Man." Simcoe Street Temple, Lecture repeated at 8 p.m.
SUNDAY—10.15 a.m., Directory Class; 11 a.m., Holiness Meeting; 2.15 p.m., Y. P. Company Meeting; 3 p.m., Family Gathering; 6 p.m., Y. P. Meeting; 7 p.m., Revival Meeting.
MONDAY—7.45 p.m., Young People's Demonstration; drills, dialogues music, singing, etc.
Young People Have a Special Invitation—Come!
ADJUTANT FRANK HAM, Officer in Charge
R. C. BRAUND, Y.P.S.M.

PARK ST. BAPTIST CHURCH
REV. J. L. HARTON, B.Th. - Pastor
11 A.M.—"PAUL'S PASSION"
3 P.M.—Sunday School Presentation of Prizes
7 P.M.—"THE CHRISTIAN DEFINED"

MURRAY ST. BAPTIST
REV. C. W. ROSE, D.D., PASTOR
11 A.M.—SERMON BY PASTOR.
(Church and Sunday School)
7 P.M.—ADDRESS BY MR. W. W. RICHMAN.
YOUNG MEN AND WOMEN SPECIALLY INVITED.
Dr. S. J. Graham, Choir Leader.
Miss Murial Bridge, Organist.

The secret of the joy of living is the proper appreciation of what we actually possess.

Make it your habit not to be critical about small things.
—Edward Everett Hale.

The Examiner

PHONES—Editorial 1601, Business Office, 1600. Private Branch Exchange to all Departments.

The Examiner is a member of the Audit Bureau of Circulation.

The Daily Examiner, published every lawful evening, by The Peterborough Examiner, Limited, Office, 419 George street; $6.00 per year, delivered in city; out-of-town subscribers, by mail, $4.80 a year.

The Weekly Examiner, published every Thursday. Subscription price $1.50 a year.

U. S. REPRESENTATIVES

Special U. S. Representatives—W. H. Stockwell, 629 People's Gas Building, Chicago, Ill.

New York—Chas. F. Miller, 225 Fifth Avenue.

Advertising Rates on application.

R. M. GLOVER, Managing Director.

SATURDAY, FEB. 26 1927

. . . VOICE OF THE LOWLY AND OPPRESSED . . . ADVOCATE OF THE FRIENDLESS . . . RIGHTER OF PUBLIC AND PRIVATE WRONGS.

AUTOMOBILE FERRY SERVICE.

The statement that there is a probability of an automobile ferry service being established this summer between Cobourg, Ont., and Rochester, N. Y., is of much interest to this district.

Such a service has been advocated by the Trent Waterway Development Association, the Peterborough Chamber of Commerce and other organizations for a number of years, and it is gratifying to learn that at last there is a likelihood of the necessary arrangements being made.

The transportation of motor cars via ferry over Lake Ontario would be a benefit to Peterborough in two ways; it would mean that the number of motor tourists coming into this district would be largely increased, and it would be a great convenience to the many local motorists who visit the eastern part of the United States.

The request that all local motorists who have reason to think that they might avail themselves of the service should declare themselves so that the information may be tabulated and sent on to the Provincial association, should be acted upon as it is desirable that definite knowledge on this point should be available.

THE PRESS AND ALD. STOCKER.

Ald. Walter Stocker's babbling, at the meeting of the city's Finance Committee, about the need of "an unmuzzled" press in Peterborough comes with little grace from that worthy.

The fact that The Examiner has given space to Ald. Stocker's charges against the Police Department is in itself sufficient proof that the Alderman was as much off the mark as he usually is when he accused this paper of being muzzled.

There are occasions when a muzzle is not such a bad thing, and there would be little difficulty in securing the price of one by popular subscription if the public could be assured that it would be employed effectively in taking Ald. Stocker "off the air."

Ald. Stocker's value as a member of the Council would be greatly increased if he could be equipped with a silencer; unfortunately, however, the radio control bill does not cover the variety of broadcasting at which he is so adept.

THE NEW HIGHWAY.

The fact that the Ontario Government has in view the designation at an early date of another west-to-east Provincial highway, paralleling the present Windsor-Montreal highway, is of great importance locally, inasmuch as the new Provincial road would pass through Peterborough and besides being of great convenience to local people, would prove the means of increasing the number of visitors.

The need of such a highway serving the interior of the Province, as the Kingston road does the sections along the lake, has been frequently stressed, and it promises to become a reality much more speedily than was expected.

The western end of the route has already been planned.

It will start at Sarnia and pass through London, Kitchener, Stratford, Guelph and Brantford, then through Brampton on to Yonge street, and then across to Brooklin.

The Sarnia-Brantford section is practically completed, and this year, it is announced, the Brampton-Brooklin section will be included in the system.

A trunk line of this nature will mean much to Peterborough and should lead to a greater influx of motor tourists.

THE RED CROSS.

The annual meeting of the Ontario division of the Canadian Red Cross Society held yesterday indicates that the organization is carrying on a very extensive and useful work in Ontario.

Particularly of interest to the people of this district was the section of the annual report dealing with the outpost work, in which reference was made to the establishment of an outpost hospital at Apsley.

In this connection the report says:

"No less has been the effort in Apsley, a small village of 100 people situated in Peterborough County, separated from rail and water and without the advantages of hospital or nursing care. Following the survey made in October, the Reeve and clergymen gathered together the public-spirited citizens, a mere handful, and decided to purchase a five-room cottage in the course of construction at a cost of $1,200.00. Only those who have knowledge of that sparsely settled district can estimate the effort expended and the sacrifices made in raising the initial payment of $600.00 which enabled them to accept the offer made by the Red Cross. Apsley Red Cross Outpost Committee, now incorporated and holding property, has reason to feel proud and well repaid."

THE GARDEN CALLS.

The first seed catalogue signalizes the advent of the gardening season. Even if the thaws of February, uncovering the brown earth to the first mild sun, should prove to be short-lived, there remains the certainty that spring is near. The rust on the spade and the hoe and the pruning-shears will not be allowed to accumulate much longer, and the barrow and the lawn-mower will soon be shifted to make way for storm windows.

Even after civilization became so specialized that it was no longer necessary for man to cultivate his own patch of foodstuffs, gardening persisted from choice. There has been always recreation and health in these contacts with the soil, prettily symbolized by the Greek fable of Antaeus, who renewed his strength when he touched the earth, and gardening has been practiced as a hobby down through the centuries. We read of an earlier king of England and his passion for cultivation of tulips, and of a Roman philosopher whose favorite retreat for reflection was his private cabbage patch. Two hundred years ago a magazine, published in Fleet street and devoted chiefly to furthering the interests of horticulture, sang the praises of gardening in terms that have much the same application today. J. Lockie Wilson, in an address to the convention of the Ontario Horticultural Association a few days ago, quoted some interesting extracts, of which the following is a part:

"If a man want an appetite to his victuals, the smell of the earth new turned up, by digging by a spade, will procure it, and if he be inclined to a consumption it will recover him. Gentlewomen, if the ground be not too wet, may do themselves much good by kneeling on a cushion and weeding. And thus both sexes might keep themselves from idleness and evil company, which sometimes prove the ruin of many people."

All signs point to early outdoor activity. One of the best indications is the shrinking coal pile in the cellar. Each day the man with the shovel has to make a longer reach, thus flexing his muscles and unconsciously getting into training for the coming assault upon the soil of the garden.—London Advertiser.

ABOUT IMMIGRATION.

Figures recently made public at Ottawa indicate very clearly that the tide of emigration has once more turned in the direction of Canada, the senior Dominion in the Commonwealth comprising the Empire, and predictions are rife that the present year will witness a return to the immigration statistics which were issued in the years before the war.

There is, however, this difference between the conditions of today and those of fifteen years ago: the men, women and children who are severing old ties and throwing in their lot with this young and vigorous country are in a measure selected and are being directed only into those channels of activity in which it is believed that opportunity awaits them. When emigration to Canada was at its height, restriction, if authorized, was not always enforced, and the consequence was that this country was rapidly in danger of acquiring a polyglot and undesirable population such as that which has led to much misgiving in the United States and made restrictive legislation in that Republic almost a necessity. Nowadays, work upon the land and in domestic service are the occupations which are being stressed with results that cannot fail to be gratifying to all Canadians anxious to see population increasing and, consequently, per capita taxation declining.

There is a further difference. In the old days immigrants were not only accepted indiscriminately, or nearly so, but they were led to believe that dollar bills grew by the roadside in this favored country and might be plucked by every passerby without effort. The inevitable followed. People who were induced to cross the Atlantic under the impression that here was a cross between El Dorado and Arcadia, that here they might amass a fortune overnight and lose no perspiration in doing so, and that poverty, toil and hardship were unknown, rapidly became disillusioned, abandoned a task for which they were unfitted, often both by temperament and physique, and returned to the Old Land, there to spread bad tidings about Canada and the Canadians. In this way a great deal of harm was done, quite unintentionally, to the cause and the Dominion suffered in public estimation, particularly amongst those who were both gullible and uninformed. The very people whom the Dominion was desirous of attracting felt themselves unequal to the experience of homesteading and, if they persevered in their intention of seeking a new home, went elsewhere in the Empire where it was reputed that less rigorous conditions prevailed. The effect of this policy still lingers and there are many Britishers of the right type who are anxious to emigrate, yet who are timid about taking up residence in a country of which they have heard such evil report. The new and better policy is to lay all cards upon the table, to tell the intending emigrant that if he wishes to succeed in Canada he must work and work hard. Furthermore, he must expect to endure some trials and to find conditions greatly at variance from those to which he has been accustomed. It is in such a way that newcomers are nowadays being attracted to Canada. This country is being put forward as a challenge to their courage and resourcefulness and there are few who will deny that we are now obtaining a better class of settler than was previously the case and that a sturdier and better Canadian manhood is in process of development as the result of the influsions that are taking place. The only danger is that the picture which is being placed before intending emigrants may become as black as the older one was bright and that they become unduly alarmed. It is all very well to speak about Canada being "a big, cold, hard country," but there are certain attractions and advantages which might be stressed in equal measure, without any harm being done, and the emigrant will thus be the better prepared for the conditions which he will meet. As long, however, as those in charge of immigration activities continue to present both sides of the picture and to tell the men and women whom they meet in the pursuit of their duties that all is not a "bed of roses" in Canada, they will continue to attract those elements which must always be well received in this country and go to make up a population fitted to the task with which it is faced.—Brockville Recorder and Times.

EDITORIAL NOTES AND COMMENT.

The Ontario Budget has been variously described as a sunshine Budget and a booze Budget. You can take your choice.

Monday's meeting to arrange for Peterborough's part in the celebration of Canada's jubilee should be largely attended.

The success of the Jordan team is proof that all the hockey talent is not developed in the larger centres.

Compulsory voting is advocated by W. E. Sinclair, the Ontario Liberal leader. Certainly something is needed to secure a larger expression of public opinion.

Premier Ferguson says that he favours better roadways on the back sidelines. If his Government makes progress along that line it will increase its popularity in rural Ontario.

CATTLE, GRAIN AND PRODUCE

Peterboro—Toronto—Montreal Winnipeg.

TORONTO LIVESTOCK

TORONTO, Feb. 26 — The most welcome news affecting the cattle raising industry received for a long time was the announcement this week that the ocean rates on export cattle had been reduced from $20 per head, the old rate, to a new rate of $15 per head. A further reduction of ten per cent. from the $15 rate will be allowed on light store cattle.

The excessively high freight rate of $20 per head for ocean passage has long been held by cattle producers and exporters to be the chief hindrance to an expansion of the cattle export trade. The agitation for a reduction in the rate has been carried on for a long time. Members of the federal parliament have been elected on the issue, and from east to west the cry has been raised for lower rates as the panacea for almost all the ills affecting the cattle raising and shipping industry.

Now that the long hoped for reduction has been made, there does not appear to be the enthusiasm that might have been expected in view of all the noise and fuss preceding it. Perhaps this is only human, and is no exception to the rule in mundane affairs. It is admitted, however, that the immediate benefits will go to the producers. The shippers may come in for theirs later on when conditions are more normal in the Old Country and shipments from Canada increase. In the meantime the cattle raising industry, particularly in the west, will be encouraged and stimulatedd by the success so far of the lower rates campaign.

Trade on the local market this week has been generally of a most satisfactory character. Prices have been well maintained, and for special types of cattle showing some slight increases.

Export buyers took 335 cattle from off the market. They were mostly light-weight steers from 1,150 to 1,250 lbs. for Glasgow, and sold here for $7.25 to $7.75, with the bulk around $7.50. They report orders next week for heavy steers for Liverpool and light steers and heavy heifers for Manchester; in all about 600 head.

Receipts

Union Stock Yards—Receipts this week: 5,562 cattle, 817 calves, 3,860 hogs, 7,084 sheep and lambs.

Export steers, choice	$ 7.25 to	$7.75
do. bulls	4.50	5.25
Butchers, choice	7.00	7.35
do. heifers	6.50	6.75
do. medium	6.00	6.50
do. common	3.50	4.50
Baby beeves	8.50	9.50
Cows, fat, choice	5.00	5.50
do. medium	3.50	4.50
do. canners, cutters	2.00	3.00
Bulls, butcher, choice	5.00	5.00
do. medium	4.00	4.25
Bolognas	3.25	3.50
Feeders and shortkeep	6.25	6.50
Stockers, good	4.50	4.75
Calves, choice	13.00	14.00
Springers, choice	85.00	100.00
Milkers, choice	75.00	90.00
Choice lambs	12.00	12.75
Buck lambs	7.00	8.00
Sheep, light	6.50	7.50
Hogs, f.o.b.	10.75	....
Hogs, off cars	11.65	....
Hogs, fed and watered	11.25	....
Road hogs	11.35	....
Premium selects	2.21	....

MONTREAL GRAIN AND PRODUCE

MONTREAL, Que., Feb. 26 (Canadian Press) — The export trade in Canadian grain on the Montreal market continued dull yesterday, there being practically no demand from any source.

Owing to the renewed strength in the Chicago future market for corn to-day, local prices for cash corn here were marked up two cents per bushel, which tended to check the demand. Car lots of No. 2 yellow were quoted at 92c, No. 3 yellow at 91c, No. 4 yellow at 87c, and cool sweet corn at 84c per bushel, ex-store. The market for Canadian Western Oats was also firmer at an advance of 1-2c bushel.

A firmer feeling prevailed in the spring wheat flour market, but there was no change in prices. The demand continued of a limited character.

There was no change in winter wheat flour for which the demand was quiet.

An active trade was done in all lines of millfeed and the undertone was firm. There was no improvement in the demand for rolled oats and the market was quiet but steady.

Owing to the continued liberal supplies of fresh eggs coming forward from the United States, the undertone to the local market was again easy and prices for five and ten case lots to growers and other dealers were shaded one cent per dozen. The market was moderately active. The receipts were 1,140 cases.

Business in potatoes continued of a limited character owing to the mild weather prevailing but prices were unchanged. Car lots of Prince Edward Island Green Mountains were quoted at $1.60 to $1.65 per bag of ninety pounds; Quebec white stock at $1.10 to $1.15 per bag of ninety pounds in bulk, ex-track, and New Brunswick Green Mountains at $1.05 to $1.10 per bag of eighty pounds, ex-store.

The butter market was moderately active and firm. Sales of New Zealand finest creamery butter were made at 41 3-4c to 42c per pound. The receipts were 662 packages.

Extreme dullness again marked the cheese trade but prices were unchanged. The receipts were 81 boxes.

Grain and Produce Quotations

Oats, Canadian Western, No. 2, 76c.
Oats, Canadian Western, No. 3, 67c.
Flour, Manitoba Spring Wheat patents, firsts, $8.10.
Flour, Manitoba Spring Wheat patents, seconds, $7.60.
Flour, Manitoba Spring wheat patents, strong bakers $7.40.
Flour, Winter patents, choice $6.10 to $6.15.
Rolled Oats, bag 90 lbs., $3.50 to $3.60.
Bran $32.75.
Shorts $34.25.
Middlings $40.25.
Hay, No. 2, per ton, car lots, $14.50
Cheese, finest Westerns, 18c to 19 1-4c.
Butter, No. 1 pasteurized, 41 1-2c to 41 3-4c.
Eggs, fresh extras, 43 to 44c.
Eggs, fresh firsts, 41 to 42c.

CHICAGO CATTLE

CHICAGO, Feb. 26 (Canadian Press)—Cattle 3,000; most fat steers medium grades of light and medium weight selling at $9.40 downward to $8.50; sprinkling $8.00 to $8.25 to killers; extreme top $11.80; average weights 1,427 pounds; stockers and feeders $7.25 to $8.50; most fat cows $5.75 to $7.00; heifers $7.00 to $8.50; medium bulls $6.25 to $6.50; vealers $10.50 to $11.50; to packers; $14.00 to $15.00 to outsiders.

Hogs 23,000; top $12.00 paid for 150 to 160 pound weights; bulk better grades 150 to 200 pound average $11.65 to $11.90; 210 to 250 pound butchers $11.35 to $11.65; bulk 260 to 300 pound weights $11.30 to $11.40; butchers scaling 310 pounds up $11.20 to $11.30; most better grades pigs $11.50 to $11.85; light weights downward to $11.25 or below; bulk packing sows $10.15 to $10.40.

Sheep 13,000; top fat lambs to shippers $14.75; desirable lambs $14.00 to $14.60; 93 to 98 pound averages $13.75 to $14.25; fat ewes $8.00 to $9.00.

CHICAGO GRAIN

CHICAGO, Feb. 26 (Canadian Press)—Active buying and higher prices in all the grain pits yesterday promptly followed news that President Coolidge had vetoed the McNary-Haugen farm bill. Wheat closed firm att-2 to 1 1-4c net advance; corn 1 5-8 to 2 1-8c up; oats showing 1 to 1 3-8c gain, and provisionse varying from two cents decline to a rise of 10 cents.

The maximum upward jerk, resulting chiefly from the veto, was as much as 2 1-4c a bushel in the price of wheat and of 2 7-8c in corn from the day's lowest price level. In wheat especially the trend should be downward prior to the announcement of the veto. Large exports of wheat from the Southern Hemisphere were a bearish factor, Australian and Argentine shipments for the week totaling more than 10,000,000 bushels. On the other hand, reports that green bugs had appeared in Oklahoma led to some buying, but the effect of the Oklahoma news was transient.

Better shipping demand from the east helped to strengthen the corn market. It was noticeable also that country offerings of corn to arrive were small, even on the advance. Oats ascended with corn.

Provisions averaged higher, responsive to the course of grain.

Socks worn by babies should have a compartment for the big toe, just as mittens have for the thumb, says a doctor.

DR. FRANK CRANE'S DAILY EDITORIAL.

ORCHARDS AND OLD MEN

(By Dr. Frank Crane.)

Contrary to the general idea, it is youth that values time most.

Youth wants immediate returns. It doesn't want to wait. It wants to hurry things up. Utopia must arrive year after next at the latest. It wants immediate success, immediate productivity. Ten years seems an age.

It is the older man who ventures most frequently upon long-time projects.

The owner of a large orchard was interviewed upon the possibilities for success in his line.

When he explained that it takes about ten years for a new orchard to become productive, the reporter ventured that only young men could be interested. For others, the time would seem too long.

"That is where you are wrong," he was told. "It is the old men who plant orchards. When a man is in his twenties, ten years seems a long time. He is looking for quick returns. I am forty-five and just beginning to learn that it doesn't take ten years long to roll around. Time isn't such a factor to me any more."

Projects that take years to bear fruit are the only ones that do the world much good.

A (usually) reliable gage of the worth of a thing is the time it takes to achieve it.

The crop that springs up in a night dies while a tiny tree-twig is sprouting; the fruit-fly that becomes a great-grandfather in an hour passes away with the ticking of minutes.

It was said of a certain famous writer that he worked as if "he had eternity to finish in."

Time and perfection are ever at odds, and to choose the immediate is to choose the inferior.

Where time is constantly a factor, steady climbing becomes frantic clambering to the detriment of the work at hand.

When a man ceases to hurry he does his best work.

(Copyright, 1927, by The McClure Newspaper Syndicate.)

HOW DO YOU SAY IT?

(By C. N. Lurie.)

Common Errors in English and How To Avoid Them.

(By the McClure Syndicate, Inc.)

"ALMOST INSTANTLY KILLED"

"You say that a boy while crossing Park Avenue, the Bronx, 'was almost instantly killed by an automobile'," writes a correspondent of the New York Times: "The words, 'almost instantly killed' do not seem to convey any precise idea. Was the boy actually killed, but killed after a lapse of time so brief as not to be calculable? Or did he escape unscathed, after imminent danger of immediate death?

"I do not mean to quibble, and for the life of me I cannot find an expression to substitute. But it has always seemed to be a little loose to qualify in any way a thought which is exclusive of degrees.

"Should we say 'almost miraculous'? Either a happening is miraculous or it is not. May we say 'almost instantly'? Either the event is instant or itis not. Shall we say that we are 'almost right' in this viewpoint? Or is it that we are either right or wrong?"

The newspaper admits that it was wrong to use the expression "almost instantly killed." It heads the letter with the single word, "Wrong." If it meant to say that the boy was killed after a very brief lapse of time, it should have said, "The boy was killed almost instantly." If it meant that he escaped death, it should have said so.

VOICE OF PEOPLE

Dear Mr. Editor of The Examiner:

A lot of us girls had a good laugh at the mention in your paper about beauty being a transient thing.

So is the writer of the sermon. So is everything, but when it comes to telling people to be good and never mind being beautiful we thought of all the guys in the world who always went dopey on beauty.

Is that writer a returned missionary from Abuska or some such place. I suppose he is.

Why beauty is the whole business of the world. Anybody with any sense knows that beauty is celebrated.

It was all right though, it was a good joke and we laughted hearty. Even grandma did. Now give us one on beautiful teeth and hair, and jewels, and just get out and tell girls to their faces and see them laugh and boys too.

It's ridiculous all right.

MAMIE.

A Thought For To-day

SCARCITY OF WORK.

There is usually a position waiting for the man who is capable and ambitious. Scarcity of work is often scarcity of ambitious enthusiasm.

If you would be happy be useful. Make yourself necessary to something, to someone; the plan of life provides that you should give before you can receive, that is if you are to be truly happy.

EXECUTION POSTPONED.

George Hassell, Slayer of 13, Gets Month's Reprieve.

HUNTSVILLE, Texas, Feb. 25.—(Canadian Press).—The execution of George Hassell, confessed slayer of thirteen persons, has been postponed for one month.

For Your Aching Head

Take one ZUTOO TABLET and in 2 minutes, the pain is gone and you feel fine.

ZUTOO will stop any Headache, Sick, Nervous, Dyspeptic or Monthly—in 2 minutes by the clock. 25c at dealers.

Advertise in The Examiner

HEALTH and DIET ADVICE

By Dr Frank McCoy

Author of "The Fast Way to Health"

QUESTIONS IN REGARD TO HEALTH & DIET WILL BE ANSWERED BY DR. McCOY WHO CAN BE ADDRESSED IN CARE OF THIS PAPER

© 1926 BY DR. McCOY HEALTH SERVICE, LOS ANGELES, CAL.

"IT'S THE HUMIDITY"

In the summertime, one is not liable to be troubled very much with the heat, unless the air is moist. If the air is dry, there will be greater elimination from the body, as the dry air takes up the poisonous vapors more readily than does moist air. Elimination through the pores is thus retarded if the air is full of moisture and one sweats more easily; whereas, if the air is dry, sweat does not form but the poisons and water pass off in the form of gases.

If the air is dry, very little discomfort is felt, even though the thermometer registers 100°, but if the sun is shining brightly and the air is full of moisture, a great deal of discomfort is felt with the thermometer not over 80°.

There is a great advantage in drinking large quantities of water during the hot weather, as this gives the body more pure fluid to use in expelling the impurities through the pores.

The foods to be used during the summer months should consist mostly of succulent and non-starchy vegetables, which are the vital substances necessary to repair and build cell structure. Proteins, vitamines and organic minerals are converted into tissue without developing much heat in the body. Fruits should also be used for their water and also for their acids and vitamines.

Sweet drinks of all kinds should be carefully avoided. A single ice-cream soda contains as many calories as a whole meal of meat, vegetables and fruit.

During the summer months, great care should be used in the selection of clothing, which is light in color and loose in weave, and should be worn loosely in order to permit of free circulation of the air. It is a well-known fact that white clothes reflect the sun's rays, while dark clothing absorbs them.

Clothing made of vegetable fiber, such as linen and cotton, permits the air to pass in and out more freely. The weave should be loose, as clothing with a fine weave will not allow the body to throw off heat and perspiration.

There is a great deal of controversy as to whether a warm or cold bath should be taken in hot weather. Lying in a tub of cold water is certainly refreshing on a hot day, and the body temperature can be reduced temporarily in this manner, but lasting results will come from taking quite a warm shower, following by a cooler one. This stimulates the skin and increases its functioning. As the chief business of the skin is to regulate the heat of the body, a hot and cold bath tends to develop a healthier condition of the muscles controlling the pores and, therefore, the skin is more able to regulate the bodily heat.

It is a good plan on a hot day to put on some heavy clothing and take a walk of about a mile or two. This will induce a copious perspiration, and a cold shower bath taken after the walk will be the most enjoyable one you have ever taken. Do not stay under the cold shower for longer than three minutes, and lie down for a few moments afterwards.

The Spine

is often facetiously referred to as the Osteopathic Keyboard, since it is upon that the trained Osteopathic fingers play to conjure forth that most exquisite of all harmonies—perfect health.

The Osteopaths did not discover the human spine, but they were the first to treat (adjust) the spine for the cure of human ailments. Their technique of adjustment has never been equalled.

IF YOU HAVEN'T TRIED OSTEOPATHY YOU HAVEN'T GIVEN YOURSELF A FAIR CHANCE AT HEALTH

W. A. SETTLE, Osteopath

124 HUNTER ST. W. (Opp. Munro Hotel) PETERBOROUGH

Phone 649 All Diseases Treated

27th in 1924
18th in 1925
9th in 1926
4th in 1927

THANKS!

AND A PROMISE

Every industry is ultimately made or unmade by public opinion.

Witness the raising of Chrysler by public approval in three years time from 27th place to 4th place among exhibitors in the National Automobile Shows.

Twenty-three long-established motor cars supplanted because the public found greater value in Chrysler.

By the spontaneous action of public opinion Chrysler engineering and manufacturing principles were crowded up into fourth place.

In business at least democracy *works*,—and all things are possible to the independent manufacturer functioning at the head of his own independent company, unhampered by old traditions or obsolete equipment, and giving brains, experience and new ideas full swing in development and achievement.

The amazing advance of Chrysler in public esteem has rocked the automobile industry from top to bottom.

At first the attempted competitive explanation of Chrysler was that it was a new and probably a one-year car.

Now the wish to give the public cars like Chrysler has become almost a rout and a panic of emulation and imitation.

Mr. Chrysler and his organization appreciate the leadership awarded to them and realize its responsibilities. They will keep faith with the public which has shown faith in them.

GILLESPIE GARAGE

'PHONE 950 378 AYLMER ST. PETERBORO

DEALERS—W. E. Ball, Millbrook. W. S. Wiggins, Campbellford. Nelson Wellman, Nowood.

CAPITOL - Tonight 7 to 9

HOUSE PETERS and a STAR CAST

in Curwood's Great Story

"PRISONERS OF THE STORM"

MONDAY—TUESDAY—WEDNESDAY

REX INGRAM'S WONDER PICTURE

1001 THRILLS!

"MARE NOSTRUM"

By Ibanez

With ALICE TERRY ANTONIO MORENO

AN EYE FOR A TOOTH.

DENVER, Col., Feb. 26. — Mrs William H. Dunagan had been totally blind for 28 years and all hope of recovering her sight had been abandoned. Then she was taken to a dentist and had an abscessed tooth removed. She almost immediately regained the use of her eyes.

250 R.

CORNS

Lift Off—No Pain!

Doesn't hurt one bit! Drop a little "Freezone" on an aching corn, instantly that corn stops hurting, then shortly you lift it right off with fingers.

Your druggist sells a tiny bottle of "Freezone" for a few cents, sufficient to remove every hard corn, soft corn, or corn between the toes, and the foot calluses, without soreness or irritation.

COAL

Egg	$15.50
Stove	$15.75
Nut	$15.75
Pea	$13.00

SOLVAY COKE

Nut size	$13.00
Pea size	$12.00

WOOD

Body Hardwood

Hard Slabs

(Cut to your order)

Phone 209

H. B. TAYLOR & SON

NEW EQUIPMENT BOUGHT BY C.N.R.

Type For Use on Principal Trains.

NEW COACHES.

MONTREAL, Feb. 26.—(Special).—Extensive orders for equipment have been placed by the Canadian National Railways, including locomotives, sleeping cars, dining cars, observation cars, passenger coaches and various types of cars for freight service, all of which will be placed in commission during the early summer to cope with the peak of holiday travel and to provide increased grain transportation facilities for the season's harvest.

It is probable that the strongest appeal to the public is made by engines, all mankind possessing a fascination for machinery. It will be recalled that when the 6,000 engine first made its appearance it received a warm welcome in every city and community, and at Montreal and Toronto thousands of interested individuals swarmed into the stations to inspect the new leviathan. Judging from that experience, there should be great interest evinced when the public will have an opportunity of viewing the 6,100 class because this new type represents an advance over the 6,000 class and will be the largest and most powerful type in Canada.

The 6,100 class is known as the Mountain type, the name being due to the fact that the original design was planned to meet conditions in the mountains. These engines are also designated "4-8-4," this being a reference to the wheel arrangement. These new locomotives will be used between Montreal and Sarnia in passenger and manifest freight service, the latter being an important feature on the Canadian National Railways. Of the 6,100 class 40 will be built in Canada, while an additional 12 will be built in the United States and used in similar service between Sarnia and Chicago on the Grand Trunk Western Lines. A modified 6,000 class, four in number, have been ordered for the Central Vermont lines, and will draw The Washingtonian and The Montrealer on the Montreal-Washington run. In addition to the passenger locomotives, 10 switching engines have been ordered for service in the United States, making a total of 66 passenger and switching engines added to the motive power resources of the system.

The new rolling stock should have a direct appeal to housewives, new features in the dining cars being of particular interest. New diners to the number of 12 have been ordered and will be ready for the summer season. They will be two feet longer than the present type, being 84 feet 4 1-2 inches over buffers. This space will be added to the kitchen and pantries, and the seating capacity will remain unchanged, but the increased facilities, due to greater accommodation in the kitchen, will expedite service. These are all-steel cars with the interior in African mahogany and dark green ceiling, making a handsome and attractive diner. Improvements in lighting and in ventilation make these cars the last word in Canadian service.

The 20 sleepers, also all-steel, follow the conventional lines and possess every feature necessary for the convenience of travelling patrons.

There will be improvements and refinements in the five compartment--observation - library - buffet cars designed for Western service. These are of the "Fort" type so designated because each car is named after a fort which played some part in Canadian history. With the addition of the new order, the Canadian National Railways will possess 30 "Fort" cars.

The new observation end cars will be two feet longer than the present type, being 75 feet 6 inches over buffer. The cars will include a comfortable observation end, four compartments, a drawing room and a buffet. The drawing room will be placed in the centre of the car. A half partition in the observation section forms an alcove in which the writing desk is placed and also permits of a built-in radio cabinet. There will be radio headphones at each seat and also in the compartments and drawing room. The interior finish will be in African mahogany.

While the new freight equipment may not possess such a direct appeal to the public, travelling and otherwise, it plays a highly important part in transportation. One order calls for 1,000 box cars and these represent the new trend in service. They are known as 60-ton cars, being 40 feet in length by 8 feet 6 inches in height and will carry 2,000 bushels of grain. To appreciate this point it must be remembered that the first cars used in hauling the Western crop carried 800 bushels and this capacity has been gradually increased. These cars will be used largely in bulk grain territory, but they are also coming into general use on main lines where steel is heavy and motive power plentiful, the long train of greater capacity being the economic ambition of railroad men.

Another order called for automobile cars, 1,000 being built in the United States for service over lines in that country, and 700 in Canada. These cars are 40 feet long, 10 feet high and 8 feet wide and can take three tiers of smaller automobiles. The importance of this industry will be realized when it is stated that in the spring season when deliveries are being called for the Canadian National Railways has in service 350 to 400 automobile cars each day in the manufacturing area. Some of the automobile cars have end doors so that they can be loaded with busses which could not be swung through the side entrances.

One other order given to a Canadian plant is for 200 freight refrigerator cars. These are largely capacity cars and will be used chiefly for packing house products from Winnipeg and Toronto plants. They are equipped with brine tanks and provide the most adequate form of railway refrigeration.

Altogether these orders will have a wide effect, not only in improving service on the Canadian National Railways, but because of the large amount of work provided at various plants.

WORTHY

The average man doesn't pretend to be an expert on motor cars. His business is something else. That doesn't mean that he can't safely buy a used car. It does mean that he should buy of someone whose knowledge and honesty he can trust. We believe that our customers have found us worthy of their confidence.

V. M. EASTWOOD

Sales and Service, corner Water and Brock Sts. Phone 943

Bagg Bros., Cobourg

A USED CAR IS ONLY AS DEPENDABLE AS THE DEALER WHO SELLS IT

Renew Your Subscription

SCENE FROM "MARE NOSTRUM" (OUR SEA) WHICH OPENS AT THE CAPITOL ON MONDAY.

THEATRE

AT THE CAPITOL

MARE NOSTRUM.

The premiere of Rex Ingram's new photoplay, "Mare Nostrum" filmed abroad on the exact locations named in Blasco Ibanez's novel aroused a furore of critical appreciation from the distinguished first-night audience at the Criterion Theatre in New York. Reviewers vied with each other the next day in lavish praise of the marvelous scenic backgrounds and tragic intensity of these utilized by Ingram in filming "Mare Nostrum."

Since then the success of the picture has been remarkable. Week after week "Mare Nostrum" has strengthened its hold on Broadway theatre-goers. It is now in its fifth big month. These reviews indicate why:

New York American.

"Rex Ingram has produced a magnificent picture, both powerful and poetic.

"Blasco Ibanez wrote, and Rex Ingram has filmed a story of love, many loves. There is the love of the sailor for the sea, love that is in the blood, that cannot be forgotten. There is love of the father for his son, the child of whom he dreams. And there is the love of a man for a woman. These three have been woven into a story which moves with the calm, inevitable sweep of the sea itself. The first half is slow, serene. Then it bursts into a storm of drama.

"Antonio Moreno and Alice Terry head a splendid cast. No one could have been finer than Miss Terry as the reluctant spy. She brings to a difficult part a rare grace and sympathy. Moreno is handsome and dashing in a strong characterization.

"'Mare Nostrum' has something for almost everyone, those who like drama, poetry, spectacle, characterization or beauty of setting. It has them all, with a strong plot to hold them all together. This is decidedly another Metro-Goldywn production that everyone should see."—Eileen Creelman.

New York World.

"This semi-fantastic story of the Mediterranean lends itself to individual pictures of great charm. These pictures, these exquisitely photographed scenes of the beauties of the sea at its most picturesque and at its most furious, have been molded into enchanting, at times thrilling, episodes of human existence over and beneath its blooming billows.

"Mr. Ingram knows where to set his machine and at what time to shoot. In Naples, in Marseilles, in the valley before Vesuvius he came away with ripping views.

"Episodes of mythology, the execution that torpedoing of steamships provided thrills sufficient to introduce a hushed and terrified moment now and again over the first night assemblage." — Quinn Martin.

Motion Picture News.

"Mare Nostrum, which opened an indefinite engagement at the Criterion theatre, New York, Tuesday evening, is grim, stark tragedy that goes on to its uncompromising end, recalling if not reviving the hates of war and picturizing in startling vividness the ruthlessness of German U-boat warfare.

"From a producton and acting standpoint, nothing that has been produced can surpass it, even Mr. Ingram's own immortal 'Four Horsemen', with which the picture must inevitably be compared. A carefully selected cast, all but three of which are foreign, give characterizations that stand out like cameos."—J. S. Dickerson.

Life.

"'Mare Nostrum' in my estimation, is the best of Ingram's productions since 'The Four Horsemen of the Apocalypse'.....Mr. Ingram has imparted to this story a great deal of legitimate beauty and a surprising degree of dramatic strength. 'Mare Nostrum' is always interesting to watch; at times, it generates an emphaitc thrill.

"Much of this is due, undoubtedly, to the fine work of the cast, which includes Alice Terry, Antonio Moreno, and some local talent recruited by Mr. Ingram in Europe. Every role, from the principal characters down to the lowliest members of mobs, is played with a fine fervor, giving a quality of collective emotionalism to the film."—Robert E. Sherwood.

AT THE REGENT

PRISCILLA DEAN HAS NARROW ESCAPE WHILE FILMING "THE SPEEDING VENUS"

Dynamic Star Suffers Sprained Ankle in Racing To Safety When Auto Man Killer Speeds Along Road.

Taking her life literally in her hands, Priscilla Dean, starring in "The Speeding Venus," while supplying thrills and action for her current vehicle, narrowly escaped death but suffered a sprained ankle.

To avoid being struck by an automobile being driven at breakneck speed on the highway where the Metropolitan company was at work, Miss Dean ran to her car which was standing in the road, stepped on the running board and slipped and fell heavily in the road-way. Because of her injury, work for the day was practically abandoned.

Quick thinking on the part and quick action—rolling under the car — brought about the sprain that saved her life. For the speeding automobile dashed past, and about a mile father on crashed into a pedestrian, killing him instantly. The machine then disappeared.

"The Speeding Venus," which comes to the Regent Theatre next Monday, is Miss Dean's surprise picture. It's a great film romance. Robert Frazer and Dale Fuller are featured and head a competent supporting cast.

REGENT THEATRE

2—Shows To-night—2 at 7 and 9 p.m.

While London Sleeps

—with—

RIN-TIN-TIN

—also—

MABEL NORMAND

—in—

Anything Once

—and—

Buster Brown and Tige

—in—

BUSTER'S PRIZE WINNER

Coming—The Season's Best

VARIETY

—with—

Emil Jannings and Lya de Putti

Regent Orchestra in your favorites.

MONKEYS ON SPREE.

SAN FRANCISCO, Cal., Feb. 26. —Two tiny monkeys escaped from a beach zoo here and raided a cafe. The restaurant was closed when they entered. First they staged a duel with all the eggs they could find, then they sprayed the room with flour. By the time they had filled all the pitchers and sugar bowls with onions, and stacked all the flower vases on the kitchen range, a policeman arrived. The pair refused to surrender until their keeper lured them with bananas.

Day-Fan RADIO

A YEAR AHEAD

Build Resistance To Prevent Coughs Or Colds—Take

SCOTT'S EMULSION

Rich In Resistance-Building Cod-liver Oil Vitamins

Scott & Bowne, Toronto, Ont. 26-23

FARMERS

Saw Mill Running

Custom Sawing

FOR SALE

Anthracite Coal. Stove, Nut and Pea, well screened. Pocahontas, Kentucky Egg. All kinds of Wood and Slabs.

H. H. DINSDALE

Charlotte Street

Phone 153

You not only want to be prepared against the visits of Jack Frost, but also you want the best Coal money can buy at the lowest cost. Be wise and order your supply now.

COAL & COKE

THOS. A. REHILL CO.

210 Wolfe Street

Phone 245

COAL

COAL

READ THE WANT ADS.

WIN New 1927 Chevrolet Car $1200.00 in PRIZES

Solve this Great Mystery Message

FREE PAIR SILK STOCKINGS FREE FOR EVERY CORRECT ANSWER

SEND YOUR ENTRY TODAY

"WREAWLLE HOES WRAE LENGRO"

SPECIAL AWARD FOR PROMPTNESS

PRIZES

FIRST PRIZE CHEVROLET COACH

2nd	Cash	$150.00
3rd	"	$90.00
4th	"	$25.00
5th	"	$10.00
6th, 7th, 8th, 9th,		$5.00 each
10th, 11th, 12th,		$5.00 each
13th, 14th		$5.00 each

FOLLOW THESE SIMPLE RULES

1. Write answers in pen and ink on one side of the paper only. Put name and address and name of this paper in upper right hand corner, stating whether Mr., Mrs., or Miss. Put anything else on separate sheet. Don't send fancy, drawn or typewritten entries. 2. Contestants must be 15 years or over. Employees of this company, their friends and relatives are forbidden to enter. 3. Final awards will be made by a committee of 3 Toronto gentlemen having no connection with the firm. Their names will be made known to all contestants. Contestants must agree to abide by their decisions. Prizes will be awarded by points. 350 points, the maximum, or nearest thereto, will take first prize, 160 points will be awarded for the correct solution of the puzzle. 75 points for general neatness, appearance, spelling, punctuation and handwriting of entry, and 115 for fulfilling the conditions of contest. Contest closes May 30th, 1927. Entries should be forwarded promptly.—IMPORTANT. Every contestant who solves the Mystery Message correctly and sends their entry promptly will receive an immediate surprise award in addition to any prize they may win. RUSH YOUR ENTRY.

Solve this Puzzle—Win First Prize

If you are clever enough to solve this fascinating puzzle, you have opened the way to being declared first prize winner.

This Great Mystery Message contains four words and is the slogan of a well-known hosiery firm. Each little group of letters represents a word and forms a message of interest to you. For instance, the first jumbled group of letters is WREAWLLE and when put in its proper order, is WEARWELL.

If your selection is successful in winning 160 points, the maximum for being correct, we will write you and show you how first prize can easily be won. Be neat and careful. Comply with the rules.

Why This Contest Is Run

This is an advertising contest. We want to make you and your friends acquainted with the wonderful Wearwell Hosiery made in all the better grades of pure silk, silk and wool and pure wool for the whole family and sold direct to you from the mill.

Send No Money. Costs Nothing to Compete.

There is no entrance fee, nor do you have to spend your money to compete to win the highest prizes. This is not a sales contest for the Biggest Sales. EVERYBODY'S OPPORTUNITY IS EQUAL.

WEARWELL HOSIERY COMPANY, Dept. 46 76 YORK STREET, TORONTO, ONT.

WIN THIS CAR

OUTLINE OF SCIENCE CXIII—Improving the Steam Engine. by MAX HAHN

WHILE YET A BOY, JAMES WATT WAS FASCINATED BY A BOILING TEA KETTLE IN HIS HOME IN SCOTLAND. IT AMUSED HIM TO SEE THAT STEAM FORCED THE LID UP WHEN HE COVERED THE SPOUT WITH A SPOON.

THE TEA KETTLE EXPERIMENT INCREASED WATT'S INTEREST IN STEAM ENGINES AND A FEW YEARS LATER WHEN ASKED TO REPAIR A STEAM ENGINE HE MADE MANY IMPROVEMENTS. STEAM ENGINES WERE NOT IN GENERAL USE IN 1770.

WATT'S BRILLIANT MIND SOON POINTED OUT THE WAY TO MAKE A STEAM ENGINE DO MORE WORK WITHOUT WASTING MUCH FUEL. HE DID AWAY WITH THE COOLING OF THE CYLINDER.

WATT'S DISCOVERY THAT STEAM COULD BE USED IN TURN ON ONE SIDE OF A PISTON AND THEN ON THE OTHER LED FAME TO CROWN HIM AS THE CHIEF IMPROVER OF THE STEAM ENGINE.

© McClure Newspaper Syndicate

Start It Tonight

The Examiner's Bridge Contest opens to-day.
Solutions must be in by Thursday.
Read the particulars on Page oo.

First Hand in The Examiner's Bridge Contest

BRIDGE CONTEST HAND NO. 1

Here is the first hand in the bridge contest of The Examiner. Read carefully the rules below and the conditions of the contest.

NORTH

S—J-5-3-2
H—K-J-7
D—6-5-4
C—J-7-2

WEST
S—K-Q-8-7
H—5-4
D—10-3
C—A-K-9-8-4

EAST
S—A
H—A-Q-6-2
D—K-Q-8-7
C—Q-10-6-3

S—10-9-6-4
H—10-9-8-3
D—A-J-9-2
C—5

SOUTH

South deals—Bid and play each hand on its own merit, and as though the others were not exposed.

RULES OF THE BRIDGE CONTEST

1.—Each week until further notice a different deal of bridge hands will be printed as above. These hands have been conceived by bridge experts and the bidding and play has been worked out by Ellis O. Jones, author of "Scientific Bidding," and a recognized bridge authority. The object of the contest is to bid and play the hands as they should be played in a regular game, with only the dummy in sight, to secure the highest possible number of points from each deal. The bidding and play has been carefully worked out by Mr. Jones and his solution, now on file in The Examiner office, will be used to determine the winner. The prize will go to the contestant who works out the bidding and play of each card just as Mr. Jones has done.

2.—In addition, each contestant must write an article of not more than 100 words explaining some particular point in the bidding or play of the hand. If several contestants submit exactly the same solution Mr. Jones has worked out, the prize will go to the one submitting the best article and the neatest solution.

3.—Each contestant should tabulate the bidding and play in the blank form at the right or on a separate piece of paper drawn up in a similar form.

4.—All contestants must have their solution in The Examiner office by 12 midnight. March 3.

5.—The contest is open to every reader of The Examiner, except employees of this paper and their immediate families.

6.—A contestant may submit as many solutions as desired, but all must be in accordance with the rules.

7.—No one is required to buy a copy of this paper to compete. Copies of the paper may be examined at The Examiner office.

8.—As a condition of entry all contestants must agree to abide by the decisions and awards of the Contest Editors.

Here is the first hand in The Examiner's new weekly bridge contest.

Before you try to bid and play the hand in the most scientific manner and in order to get the greatest number of points, be sure to read all the instructions very carefully.

The hand was conceived by Ellis O. Jones, author of "Scientific Bidding" and a recognized bridge authority. He has bid it and played it in the manner that he considers best. Your problem will be to bid it and play it in exactly the same manner that Mr. Jones has done. In addition, you must write an article of not more than 100 words telling what you consider the fine points of the play.

The prize will go to the contestant who bids and plays it exactly as Mr. Jones has done and who writes the best short article on the play. A copy of Mr. Jones' solution is now in the hands of the judges of the contest.

The prize is a Double Pack of Congress Bridge Cards, assorted scenic backs.

All solutions must be in the hands of the Bridge Contest Editor by not later than midnight, Thursday, March 3.

The Examiner believes this unique contest will provide you with a lot of entertainment and improve your bridge at the same time. Call your friends in and work out the bidding and the play together if you desire. The contest will add novelty to any bridge party that the lady of the house may be giving

The correct solution and the name of the prize winner will be printed in The Examiner one week from today. On that date also will appear a hand for next week's contest.

Although it is believed the rules are concise and clear, the Bridge Contest Editor will endeavor to answer any questions that may arise in your mind. It is not necessary to buy a copy of The Examiner to compete in the contest, as a file of the paper may be examined at The Examiner office.

WRITE YOUR SOLUTION HERE

(Cut out the bidding form and blank below, fill it in as you think the hand should be played and mail it to the Bridge Contest Editor, The Examiner, before Thursday, March 3).

Indicate below how you believe the hands above should be bid and played. Use pencil because ink will blot.

Use C for Clubs, D for Diamonds, H for Hearts, S for Spades, NT for No Trump, DBL for Double and REDBL for Re-Double.

South bids...	West bids....	North bids...	East bids....
" " ...	" "	" " ...	" " ....
" " ...	" "	" " ...	" " ....
" " ...	" "	" " ...	" " ....
" " ...	" "	" " ...	" " ....

Final bid..... Played by .....
(Give bid and suit) (Name which hand)

Tricks	SOUTH	WEST	NORTH	EAST	Tricks Won by N-S	Tricks Won by E-W
1						
2						
3						
4						
5						
6						
7						
8						
9						
10						
11						
12						
13						
Total Tricks Won.....						

Point Score .....

Honor Score .....

Game Score (if any) .....

Total Points Made .....

Points based on Clubs, 6; Diamonds, 7; Hearts, 8; Spades, 9; No Trump, 10. Points based on the new and official count of 10.

HOW TO FILL OUT THE BLANKS

Fill in each play in every trick in the squares above, just as you think each card should be played. Name the cards in this manner, for example: S—4 for the four spot of spades; H—K for the king of hearts; D—J for the jack of diamonds, and C—Q for the queen of clubs, etc. Do not use the letter K (Knave) for J (Jack). Indicate which hand leads in every trick by placing an (L) in parenthesis after the play. Thus if you believe in the first hand in the play North would lead the six of diamonds. East would play the king, South the ace and West the three-spot, you would put D—A under South and opposite Trick No. 1 in the squares above, D—3 under West, D—6 (L) under North and D—K under East. Then in one of the last two columns mark an X under which two partners won the trick.

Submitted by .....

Address .....

Town or R. R..... Province.....

RECEIVES HONOR FOR FIRE RESCUE

C.N.R. Painter Applied First Aid at Laurier Palace Fire.

CERTIFICATE GIVEN

MONTREAL, Feb. 26.—An echo of the Laurier Palace Theatre fire was heard at the annual meeting of the Canadian National Railways Council, St. John Ambulance Association, when Joseph E. Gagne, a painter in the St. Lambert shops of the Montreal and Southern Counties Railway, received a Meritorious First Aid certificate in recognition of his work in aiding victims of that tragedy.

In a letter from Dr. A. Landry, it was stated that the efforts of Mr. Gagne had resulted in at least four persons being saved through the prompt and intelligent application of First Aid principles. Mr. Gagne received his training in the classes organized by the department of Safety and First Aid, Canadian National Railways, in all parts of the system and throughout subsidiary companies.

D. E. Galloway, Assistant Vice-President of the system, in making the presentation of the certificate, commented on the fact that Mr. Gagne had on previous occasions rendered first aid, in one instance, his compression of a severed artery had saved a man's life.

The annual meeting of the council was held in the board room at the head office, McGill Street, W. D. Robb, vice-president of the System and president of the council, was in chair. In the course of his remarks, Mr. Robb paid tribute to the sympathy and co-operation of Sir Henry Thornton, the president, and other executive officers, particularly S. J. Hungerford, vice-president in charge of operation, who had done so much to promote this form of welfare work.

In presenting the annual report, F. A. Bourne, the honorary secretary, stated that the organization was in a flourishing condition and rapidly approaching the objective of the president, which is that at no point on the System could an emergency arise without there being present an employee capable of rendering efficient first aid. The report also drew attention to the fact that the Montizambert Trophy, emblematic of the Men's First Aid Championship of Canada is now held by Team No. 1, Fort Rouge Shops, Winnipeg.

The election of officers resulted as follows: Patron, Sir Henry W. Thornton, K.B.E.; President, W. D. Robb; Vice-President, Messrs. Gerard Ruel, S. J. Hungerford, A. T. Weldon, D. C. Grant, R. C. Vaughan and D. E. Galloway; Regional Vice-Presidents, Messrs. C. G. Bowker, A. E. Warren, W. U. Appleton, and W. A. Kingsland.

Honorary Treasurer; Honorary Secretary, F. A. Bourne; Representatives to General Council at Ottawa, S. J. Hungerford and Dr. H. B. Carmichael.

Baker's Breakfast Cocoa

Has the Endorsement of High Medical Authority

COCOA made by a reputable manufacturer has a definite food value. It is nourishing and will sustain, for instance, a typhoid patient, for several weeks or indefinitely. A brand of cocoa that has been on the market for many years and has been a favorite prescription of thousands of physicians is that of Walter Baker & Co., Limited, Dorchester, Mass., and Montreal, Que. It is absolutely pure and is put up under the most sanitary conditions. The medical profession of Canada may continue to prescribe it, knowing that any package bearing the name of Baker is "right."

THE HOSPITAL MEDICAL AND NURSING WORLD, Toronto.

Walter Baker & Co., Limited

Established 1780 DORCHESTER, MASS.

CANADIAN MILLS AT MONTREAL

Booklet of Choice Recipes sent free

OMEMEE PERSONALS.

OMEMEE, Feb. 26.—Miss Mina Balfour of Seagrave spent the week end with her parents, Mr. and Mrs. Robert Balfour.

Mr. Nelson Lovatt visited his parents at Woodville over Sunday.

Mrs. Charles Rutherford visited Lindsay friends on Friday.

Mrs. J. Morrison of Peterboro visited friends in town last week.

Mr. and Mrs. Eagleson were the guests of their son, Mr. Walter Eagleson of Lindsay over Sunday.

Mr. and Mrs. W. J. Kennedy attended the 50th wedding anniversary of the latter's parents, Mr. and Ms. Henry Thurston of Dunsford on Monday.

Rev. E. W. Rowland was in Lindsay on business on Tuesday.

Rev. Dewey Stinson of Demorestville is visiting his parents, Mr. and Mrs. Samuel Stinson.

Miss Irene Clemett was the guest of her sister, Mrs. Laverne McKinley of Fleetwood over Sunday.

Mr. Johnston Feir of Millbrook was in town on Tuesday and called on his many friends.

Friends of Mrs. William McQuade will regret to hear of the death of her sister, Mrs. Gamsby, of Millbrook, formerly of Orono. Mr. and Mrs. McQuade, Mrs. Geo. Newman, Mrs. Harry Quade, and Mrs. F. Bent attended the funeral on Tuesday.

Mrs. C. L. Morcombe received word on Friday of the serious illness of her brother at Whitby. Mr. and Mrs. Morcombe and daughter left later by motor. Mrs. Morcombe is remaining for a time.

Omemee was well represented at the hockey tournament in Lindsay for the Hughes cup, on Wednesday, Thursday, and Friday nights.

Mr. and Mrs. Epworth left on Tuesday for Uxbridge. Mr. Dickson and family are moving into the house vacated by them.

Mr. Charles Ivory was in Toronto on business Thursday and Friday.

Mr. Cecil Corneil visited his mother, Mrs. D. H. Corneil and cousin, Miss Ada Thornton, of Peterboro on Thursday.

Miss Lenore Jamieson was in Peterboro on Saturday. She tried her intermediate examination at the Conservatory of Music.

Mr. W. Lamb of Peterboro was in town on Monday.

Mrs. A. Staples of Lindsay spent Tuesday with her sister, Mrs. William Earle.

Mr. Preston Latchford of Peterboro paid a short visit in town on Tuesday.

Mrs. Havelock Fee of Peterboro visited her parents, Mr. and Mrs. Samuel Grandy on Tuesday, while Mr. Fee was in town on a business trip.

Mr. W. Edwards of Toronto was in town this week in connection with the Omemee Tanning Company.

At a meeting of the stewards and elders of Trinity United church held recently a vote of thanks and appreciation was extended to the pastor, Rev. E. W. Rowland for past services, also an invitation to remain for another year.

Mr. Lewis MacLean, son of Mr. and Mrs. Walter MacLean of Port Perry, formerly of Omemee, was the speaker in the Presbyterian church last Sunday evening.

The play entitled "Home Ties" given under the auspices of the Young People's Union, was to have been presented at Reaboro on Wednesday evening but owing to two of the characters, Evelyn Bland and Cecil Kennedy, being ill the play had to be postponed.

The junior hockey team went to Lindsay on Saturday to battle with a team of that town. They met defeat by one goal, the score being 3-2 in favor of Lindsay.

Hockey fans were delighted when it became known that Port Hope intermediates were coming to play the locals on Monday evening. The rooters were on hand but there wasn't much to cheer over. The locals were handicapped for want of their regular goal tender, S Tripp, who was unable to play. However a few good shots were stopped by H. Overholt and L. Adams, who acted in that capacity. The result of the game was a win for the visitors to the tune of 13-7.

Microbes were discovered in 1677 by Anton van Leeuwenhoek, a Hollander.

Give the children SHILOH FOR COUGHS

MOUNT PLEASANT

MOUNT PLEASANT, Feb. 26.—The service in the United church here was withdrawn on Sunday morning owing to the severe storm.

The Sunday school in the former Methodist church was also withdrawn.

Mr. Wilfred Scott spent the week end with Mr. and Mrs. Harry Byrans.

The Athletic Club here are busily engaged practicing a play entitled "The Time of His Life", which promises to be the best yet. They purpose giving it in the near future.

Sunday's storm has spoiled the fine roads which have been enjoyed all winter.

Mis Madge Elliott of Unionville is holidaying with her friend, Miss Greta Boyd.

Mr. S. Deyell of Peterboro visited with Mr. and Mrs. John Handley on Tuesday evening.

Mr. and Mrs. Bert Morden and Master Keith spent Tuesday with friends at Orange Corners.

Messrs. Clew Morden and Ira Lowe were vistiors to Omemee on Wednesday.

On Tuesday evening two sleigh loads of people fourneyed to the home of Mr. and Mrs. Herbert Parker at Orange Corners. Mr. and Parker entertained about eighty of their friends at a birthday party in honor of Mrs. Parker's sister, Mrs. W. E. Finley of Cadillac, Sask. The evening was spent in cards and dancing.

BABY'S OWN TABLETS ARE OF GREAT VALUE

To All Mothers Having Young Children in the Home.

No other medicine is of such aid to mothers of young children as is Baby's Own Tablets. The Tablets are the very best medicine a mother can give her little ones during the dreaded teething time because they regulate the stomach and bowels and thus drive out constipation and indigestion; prevent colic and diarrhoea and break up colds and simple fevers.

Concerning Baby's Own Tablets, Mrs. John A. Patterson, Scotch Village, N.S., says:—"I have six children, and all the medicine they ever get is Babys Own Tablets. I would use nothing else for them and can strongly recommend the Tablets to all other mothers."

Baby's Own Tablets are sold by medicine dealers or by mail at 25 cents a box from The Dr. Williams' Medicine Co., Brockville, Ont.

ORLAND NEWS

ORLAND, Feb. 26.—Charles A. Lawson has sold his lot and dwelling just west of Bethany church to Mrs. William Wilson and is expecting to move to Orland to the house lately occupied by the late Mrs. N. Carr and at present owned by J. W. Kemp.

Mrs. F. B. Dusenbury, who rented her dwelling in Codrington to Mrs. William Wilson, is returning and will again occupy the old home as soon as it is vacated by the present tenant.

L.O.L. No. 1363 report good attendance at the fortnightly balls held in their Lodge rooms at Codrington.

Mr. Cumego and wife of Alderville were in the village the latter part of last week.

Mrs. John Loomis was bereaved by the loss of her mother last week, who finally succumbed to a lingering illness.

M. J. Moran was in Peterboro on Saturday attending the funeral of his sister-in-law, Mrs. T. McAulay.

Thomas Webster and Harold Shepard are finishing up a few late ice cutting jobs on the pond here.

The meeting of the Royal Scarlet Chapter in Brighton was well attended on Saturday. Candidates were initiated into the mysteries of that exalted degree by a degree team from Cobourg district.

Mrs. W. Huycke has returned home after visiting her daughter for a few days in Belleville.

STILL SEEK FOR MODERN VIKING

Nothing Ever Heard From Imitator of Lief Erickson.

SEARCH USELESS.

The arrival from Norway of the Viking ship, "Lief Erickson," which was exhibited at the Sesquicentennial in Philadelphia in commemoration of the voyage of Lief the Lucky to America, has aroused new interest in the fate of that other "Lief Erickson" and her valiant commander, William Nutting.

Lost at sea! Swallowed completely, without leaving sign or trace to suggest the story. Not one survivor, not a spar nor a boat. Not a word. Just the silence of the sea. And the fate of the ship and all aboard for ever remains a mystery.

William M. Nutting, New York editor and sportsman, had studied the explorations of Lief Erickson on the North American continent 500 years before the landing of Columbus. Thrilled by the spirit of adventure of those Viking sailors, he conceived the idea of sailing his small ship over the Viking trail—Norway, Iceland, Greenland, Labrador—previously followed by the Viking discoverer after whom he named his boat. With three companions he sailed from Bergen in July, 1924. His craft was a forty-two-foot auxiliary with a twelve-horsepower motor, of the type used by Norwegian fishermen in winter patrol work.

Reaching Iceland without mishap, Nutting made his departure for Greenland on August 10. He had planned to touch on the east coast of Greenland, but reports of an unusual amount of ice there caused him to change his mind. He landed, instead, on the west coast, whence he sailed on September 9 for Labrador. With that date the story of the sturdy little ship and its daring crew ends.

Has the "Lief Erickson" met the fate of the Erebus, the Jeanette, the Terror, the Fury and of the many other ships claimed by the frozen clutches of the Viking trail? Or is she locked in some icy port, unable to put out and complete her dangerous journey? More than two years have passed and seamen are still speculating, says the February "Popular Science Monthly." The U. S. Navy scout cruiser, "Trenton," searched the northern waste for weeks. Radio messages were sent to all the Hudson's Bay Company's posts in Labrador and the vicinity in the hope that some word from the crew might return. Later, in a last desperate effort, the "Dana," a Danish scientific ship, cruised along the coast of Greenland in a hunt for the vanished boat. The voyage was fruitless.

Seamen offer many explanations of what might have happened; nor do they it impossible that some trace may yet be found. That the "Lief" was swamped is unlikely, for she was designed to withstand any sea, and was manned by a most able crew. That the vessel was crushed in the ice floes is also held improbable; there was little ice in the course which she ultimately pursued. Fire is the most likely theory; in her hold the "Lief" carried hundreds of feet of film.

The true story will perhaps remain a mystery for all time. Yet within the year, or the week, the discovery of a frozen hulk, the finding of an abandoned camp, may tell the tale. It is not without the realms of possibility that Nutting himself will return some day, with his fearless crew, to relate his exploits.

MARMORA NEWS.

MARMORA, Feb. 26.—Mr. Hugh Boyd is reported as being very ill at Belleville.

Dr. Fraser Smith was the guest of Rev. C. J. Beckley over Tuesday.

The infant daughter of Mr. and Mrs. Matthew McGarvey passed away on Monday evening.

Messrs. C. Wood and H. Palmer spent the week end at the former's home in Peterboro.

Mr. James Keene returned to his home at Schumacher on Wednesday.

ROSENEATH NEWS

ROSENEATH, Feb. 26.—Mr. Orra Robins has taken a position as clerk in Mr. Brown's store.

Miss Marguerite Brisbin is visiting her friend, Mrs. J. Blodgett, Norwood, and other places east.

Owing to the heavy snow storm on Sunday the attendance was small at school on Monday.

Miss Hildred Taylor has resigned her position as clerk in Mr. Brown's store.

Miss Lottie Nichol is spending a few days with friends in Fenella.

Messrs. Gillespie and Chown of Kingston were in the village during the week.

The Woman's Institute will meet in the town hall on Thursday, March 3rd. It being an open meeting a good attendance is expected and everybody is welcome.

HIAWATHA NEWS

HIAWATHA, Feb. 26.—Mr. William Bebee of Welcome and his son George of Bensfort were visitors at the Manse last week.

Mr. Robert Cowie with the snow plow has the streets in the village and road as far north as Merriam's hill like a sidewalk.

Mr. Oswald Crowe and Mrs. Roy Emery are on the sick list.

Mrs. Dr. Amys and her son visited the Manse last week.

Mrs. Henry Cowie and Miss Laura were in Keene on Tuesday visiting Mrs. Cowie's mother.

According to one of the wives of Mohammed, "He would mend his clothes and cobble his shoes. He used to help me in my household duties, but what he did oftenest was to sew."

TRUE STORIES ABOUT LIFE INSURANCE By A REPRESENTATIVE of the MUTUAL LIFE

The Man Who Refused

I WANTED him to take out a $50.00 Mutual Monthly Income Policy as a Christmas present for his wife. He refused. Instead, he borrowed $1,200 on the $7,000 Ordinary Life Policy he already held and took a trip to his old home in Scotland with his wife.

Returning to Canada, he died suddenly just as the boat was entering the harbor.

His Insurance money is now reduced to $2,400, earning interest of $120 a year. His widow is, at present, holding the position of a housekeeper, but, daily, she scans the papers in hope of finding something better.

Why not ask a Mutual Representative to explain our Monthly Income Policy? Or write direct to this Office.

The MUTUAL LIFE OF CANADA Waterloo Ontario

George Gibbons, District Manager; A. C. Gray, District Representative, 201 Barrie Bldg., George St., Peterboro, Ontario.

New Sliding Seats

Give Added Comfort to

The Most Beautiful Chevrolet

New Lower Prices

Roadster	$655.00
Touring	655.00
Coupe	780.00
Coach	760.00
Landau Sedan	850.00
Sedan	865.00
Cabriolet	800.00
Roadster Delivery	655.00
Commercial Chassis	490.00
Utility Express Chassis	645.00

Prices at Factory, Oshawa

Government Taxes Extra

THE new sliding seats, operating so smoothly at the touch of a lever—eliminate completely the only disadvantage heretofore associated with coach models, and give you "sedan" ease of access and egress at "coach" price. The seats slide forward and backward by a specially constructed mechanism and enable passengers to enter or leave the rear compartment without front-seat passengers leaving their seats.

This most convenient refinement is now included as standard equipment on the Chevrolet Coach—together with the innumerable other features of the Most Beautiful Chevrolet in Chevrolet History:—new, beautiful Fisher bodies with double bracing; new, modish Duco colors; new radiator design; new bullet-type head-lamps and cowl-lamps; new, full-crown fenders; new, cowl-located ignition and steering lock; new gasoline tank with gauge; new AC air cleaner; new AC oil filter, and a host of others.

The Most Beautiful Chevrolet in Chevrolet History is now selling at New and Lower Prices—the Lowest for which Chevrolet has ever been sold in Canada.

for Economical Transportation

CHEVROLET

HOWSON GARAGE

388-390 WATER STREET

I. T. LILLICO J. K. HUGHES

A. TINNEY, Cavan

THE EXAMINER PICTURE PAGE

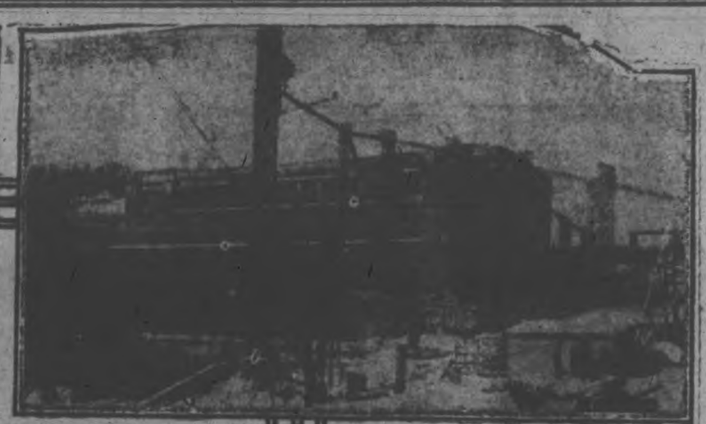

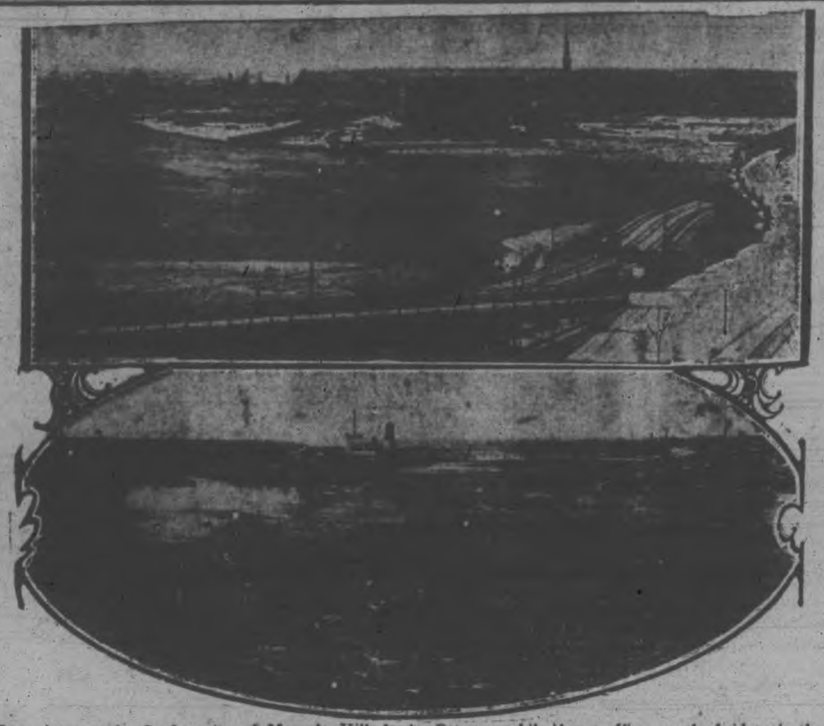

Two views of the Quebec city of Hull across from Ottawa. The UPPER picture was taken from Mayor's Hill Park, Ottawa, while the lower one is from Parliament Hill. It is predicted there will be less traffic over the bridges in these pictures when government sale of liquor becomes legal in Ontario.

Col. Reginald Geary, K.C., M.P., Toronto corporation counsel, whose engagement to Miss Beatrice Caverhill of Montreal is announced.

The accompanying map shows the location of immense power development along the Gatineau River just north of Ottawa. From these developments the Ontario Hydro proposes buying power. To the UPPER LEFT is the Bitobee dam now being constructed. Behind this dam is the Bitobee storage lake. To the UPPER RIGHT are the works at Chelsea. BELOW is a view of the Farmers' Rapids dam.

J. W. Dorsey, of the University of Manitoba, who says he has discovered the "cold proof" motor.

Photo shows William Wrigley, who has taken an interest in George Young's future, showing him the $25,000 cheque which was later presented to Young in a Los Angeles theatre. The other picture is of George writng a letter to his mother.

The ABOVE view taken from the dining room window of Jack Miner's home, Kingsville, Ontario, shows Canada geese which are spending the winter on his estate. "The birds are all wild," writes Mr. Miner, "and belong to both countries as they know no boundary line. They will winter any place in Canada or Northern United States where the thermometer does not go lower than 25 below zero, providing they are supplied with ample food and protection."

Miss Kathleen Sullivan, elder daughter of Mr. and Mrs. Alan Sullivan, Sheerland House, Pluckley, Kent, formerly of Toronto, Canada, whose marriage to Mr. Henry P. Nelson, son of Mr. and Mrs. George Nelson, Hawk's Bay, New Zealand, took place at St. James' Church, Piccadily, on Saturday, January 22.

All the places named on this map, except Ichang, are mission stations in China of the United Church of Canada. They are in the province of Szechwan and most of them are 2,000 miles from the coast. The missionaries' line of communication is down the Yangtse valley and if trouble develops at Hankow or Shanghai, far down the stream, as is not unlikely, their position would become one of considerable danger. Gunboats cannot get upstream to Chengtu but might reach points between Ichang and Chungking. One party of about 20 missionaries left for the coast a few days ago. Other parties of about 30 are expected to leave shortly, some of them going overland by chair from Chengtu to Wanhsien, where foreign war ships may be able to give protection. But so far the United Church has no news of a general evacuation by the missionaries who, with their families, number two hundred.

Major Morris McDougall, soldier-author, who has returned to Ottawa after three years in Poland where he witnessed the Pilsudski coup d'etat. He is a son of the late auditor-general of Canada.

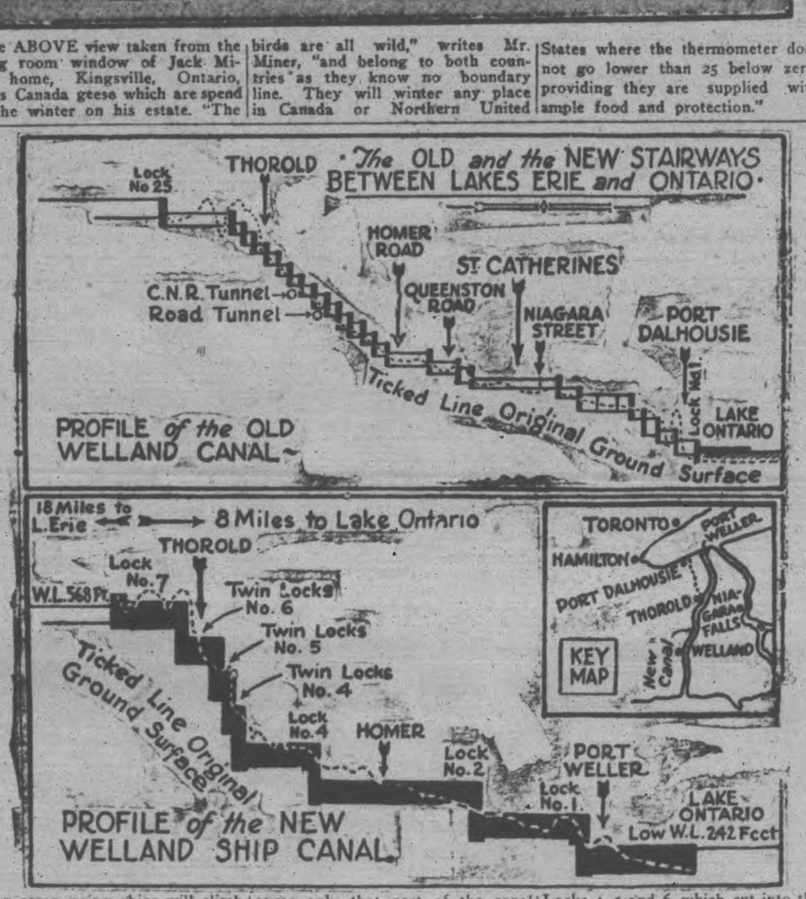

How ocean going ships will climb 326 feet from Lake Ontario to Lake Erie. The above map-diagrams provide a comparison between the old and the new Welland canals and indicate how the 25 locks on the canal now being used will give place to seven locks on the canal that is in course of construction. The new canal will go straight up the Niagara escarpment instead of going up in a semi-circle. The diagrams cover only that part of the canal nearest Lake Ontario—an 8-mile stretch. The rest of the distance to Lake Erie is 18 miles. The old locks are 270 feet long and 45 feet wide, with 14 feet of water. The new locks will be 827 feet long, 80 feet wide and 27 feet deep. At present it takes between 15 and 18 hours to pass from lake to lake. When the deeper canal is operating, which should be three years hence, the time will be reduced to 8 hours. Locks 4, 5 and 6, which cut into the cliff, are twin locks, so that ships can go up and down at the same time. It will take only eight minutes to fill or empty one of the big new locks. The new Welland canal required the excavation of nine million cubic yards of rock and 48 million cubic yards of earth. It will cost about 115 million dollars. It runs from Port Weller to Thorold while the old one runs from Port Dalhousie to Thorold.

Colonel Herbert J. Mackie, former M.P. for North Renfrew, who has just returned from his most recent trip to Russia, declares that the misrepresentation of British politicians is the chief obstacle in the road to better Anglo-Russian relations. He says that the Russia of today is a revelation to the man with Russia of 1910 in his mind.

Alonzo Edward Lewis of London, Ontario, who asserts he has invented a substance more durable than wood or rubber. He says he has received an offer from battery manufacturers for the patent rights and expects to clean up $100,000.

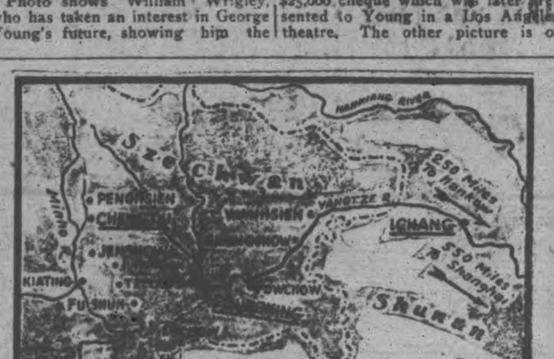

Mr. and Mrs. James Foster of Quincy, Mass., who were the good Samaritans to George Young, the Toronto swimmer, and Bill Hastings. Mr. and Mrs. Foster were having their honeymoon trip in a flivver when they caught up to the Toronto boys with the damaged motorcycle. The lads traveled many miles westward in the Foster car.

For one act of heroism — $800,000. That is the reward received by Dr. F. E. Clark, pastor of the little Baptist church at South Houston, Tex. The $800,000 was willed him by the late Willard Bassett, New York millionaire, for having saved the lives of Bassett's granddaughters during a storm at sea on the way back from Australia.

Brawny Scots from Winnipeg recently invaded Superior, Wisconsin, and won most of the honors and prizes in the Northwestern Curling Association Bonspiel. Pete McDiarmid (left) collected the grand aggregate awards by winning 15 matches and losing only one. The rink, although hard pressed throughout the bonspiel, became an early favorite, and came through the finals with but a single slip. From left to right the rink is Pete McDiarmid, skip; R. J. Dafoe, third; Dr. H. Christie, second; R. A. Leus, lead.

SAFETY FILM

WANTED! 15,000 Sufferers From

DEAFNESS

Head Noises or Nasal Catarrh

I want the names of 15,000 people who are suffering from catarrhal deafness, dullness of hearing or head noises. I have an original home treatment for these distressing conditions which I want you to try without cost or expense. I suffered for many years with catarrh, deafness and head noises, tried many different treatments. Had two surgical operations all of which failed to give permanent relief. I began experimenting on myself and finally found a treatment which completely healed my catarrh, restored my hearing and stopped the terrible head noises. I want you to try this splendid treatment entirely at my own expense.

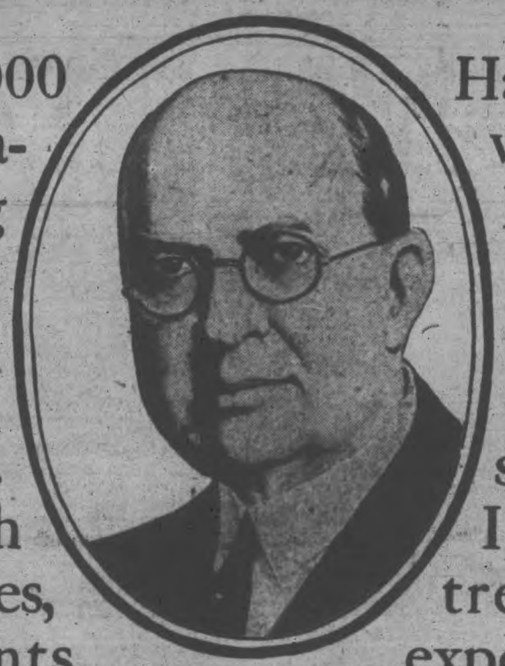

DR. W. O. COFFEE
NOTED DEAFNESS AND CATARRH SPECIALIST

15,000 Treatments This Month

I am proud of my treatment and so anxious to help others suffering with deafness, head noises or catarrh that I will have packed and ready for shipment 15,000 demonstration treatments which I will give away in the next 30 days absolutely free. I want to prove that my original home treatment will give relief from catarrhal deafness, head noises or nasal catarrh. The results are quick and convincing.

You feel the difference the first day. This treatment costs you nothing whatever. Simply send coupon or write and say that you are suffering with deafness or head noises or catarrh. I will gladly send the free treatment. It is the best treatment I have ever found in over 40 years' practice as an eye, ear, nose and throat specialist. I want every sufferer with deafness, dullness of hearing, head noises or catarrh to try it free.

Don't Neglect Deafness or Catarrh!

Catarrhal Deafness, Head Noises, and Nasal Catarrh generally grow worse when neglected. Authorities claim that ninety per cent of all deafness is primarily caused by catarrh of the head and air passages. Others state that nasal catarrh often causes indigestion, rheumatism, catarrh of the stomach, and many other diseased conditions. If you suffer from partial deafness or nasal catarrh, do not neglect this condition. There are thousands, who are now practically stone deaf, whose hearing could no doubt have been saved had the right measures been taken in time. I have personally restored hearing in hundreds of cases, where the patients were so deaf they could hear nothing. I want to prove the value of my treatment to you entirely at my own risk and expense. I will gladly send it without cost. Just fill out and mail the coupon.

TRY THIS FREE!

I don't ask you to send one penny for this treatment. I send it free to you prepaid without cost. I am doing this to quickly introduce my original home treatment to sufferers of catarrhal deafness, head noises or catarrh. I believe I treat more cases of deafness, head noises and catarrh than any physician in the United States. I know this treatment is the best I have ever used. Send your name and address today. State whether you have deafness or head noises or just have catarrh. This notice may not appear again so mail the coupon at once.

Profit by the Experience of Those Who Know

Feeling Fine

"I am feeling fine. I suffered from head noises, could hardly hear before I began your treatment. Now I feel well."—Joe M. of Lawrence, Mass.

Helps Her

"It has helped me. I am not troubled with head noises, and my hearing is as good as ever."—Mrs. J. B., Chicago, Ill.

Brought Back Hearing

"Your treatment has brought back my hearing. I can hear now about as good as I ever did. I want to thank you."—Mr. E. M., Houston, Texas.

Relieved in 3 Days

"I received your treatment for my catarrhal deafness and in three days' time after I began to use the treatment, my hearing commenced to come back and I feel wonderfully improved. My age is 71 years."—D. H. C., Ashland, Ala.

Hears As Well As Any One

"I can hear just as good as any one. I have no noises in my head and no dropping in my throat. My hearing was very bad to start on. You can use this letter."—Mr. R. M. of Boulder, Colo.

Hearing Improved

"I was afflicted with the disease catarrh for ten years, had doctored with local doctors, but found no relief until I started your treatment. I had a discharge from my nose and head. Became quite deaf, but now I can hear, and my head has quit aching. I feel like a new woman. You can use this testimonial if you choose."—Mrs. C. B., Ansly, Ala.

Most Wonderful Treatment

"I received your treatment and began using it. I am here to tell you that it is the most wonderful treatment I have ever tried. I have had roaring in my head. I had the worst shortness of breath, cramps and aching in every inch of me. I feel so much better. I can see and hear better, can talk better and feel better all around."—Mrs. Ethel G., Lythia, Fla.

Now Hears Well

J. C. P. says: "I have suffered with nasal catarrh for seven or eight years, had terrible noises in my head. My hearing was seriously afflicted. It was necessary for people to speak very loud for me to hear them. I gave your treatment a trial and assure you I do not regret it, as my hearing has been restored so I can hear ordinary talk and the head noises are among the things of the past. I am 86 years old."

FREE

Send Coupon Today

Just fill in the coupon below and I will send you a demonstration treatment by prepaid parcel post without any cost or obligation on your part. I want you to try it at once, so send the coupon today.

Dr. W. O. Coffee,
Suite 756, St. James Hotel Bldg., Davenport, Iowa.

Please send me a free treatment by prepaid parcel post. It is understood that this does not obligate me in any way. I am to pay nothing for this treatment now or at any time.

Name _____

Street or R. F. D. _____

Town _____, State _____

Are you deaf or hearing dull? _____

Have you any head noises? _____

Do you have nasal catarrh? _____

DR. W. O. COFFEE, Suite 756, St. James Hotel Bldg., Davenport, Ia.

KODAK

Three Hours of Wonderful Opportunities Tonight 6.30 to 9.30

Free Service Free Service

Tonight ends the extra day of Free Service. Why not take advantage of having your Curtains and Draperies made and hanged FREE — your Carpets and Linoleum measured and laid FREE — your Sheets and Pillow Cases made FREE?

SPECIAL PRICES PREVAIL TONIGHT FOR THREE HOURS ONLY

Rayon Voiles

Selling tonight 200 yards of a very high quality of Rayon Voile. Small check designs in self and combination colors. Full yard wide. Regular 85c.

49c Yard

MAIN FLOOR, 6.30 TO 9.30—SPECIAL

"King's Prize" COMFORTER BATS

A new shipment of these extra large size Comforter Batts have arrived. The same quality that we have always sold. Specially priced tonight.

79c Each

BARGAIN ANNEX—6.30 TO 9.30—SPECIAL

Ladies' Cotton Vests 33c Each

Repeating again Wednesday's successful Sale of these Cotton Vests, white and colored, sleeveless and short sleeves; also with opera tops. All sizes

Special

BARGAIN ANNEX—TONIGHT

OUR SILK SALE

Continues tonight with wonderful values. All that spring has to present we are showing tonight. They are invitingly priced, and we extend to you an extra Ten-Day Privilege by selecting and making a small deposit.

COME AND VIEW THE NEWEST CREATIONS IN SILKS FOR SPRING 1927

Five-String CORN BROOMS

Selling again in the Bargain Annex tonight these very strong popular Red Handle Corn Brooms. No phone orders and limit of two Brooms.

TONIGHT, 6.30 TO 9.30 SPECIAL

49c Each

White Krinklette Bedspreads

We have received today two sizes in these popular All-White Krinklette Bedspreads. First quality. Sizes 63 x 90 and 72 x 90 inches.

$1.69 and $1.99 Each

MAIN FLOOR AND BARGAIN ANNEX—TONIGHT

Mercerized Chantung Pongee

Splendid quality of Mercerized Pongee in a nice range of pastel shades. Suitable for ladies' and children's dresses; also used for drapes. 31 inches wide.

SPECIAL TONIGHT

45c Yard

MAIN FLOOR

Shirting for Men's Shirts

Corded and Mercerized Striped Shirting, light grounds, assorted stripes, splendid quality, full yard wide; also ideal for ladies' house dresses.

SPECIAL TONIGHT

35c Yard

MAIN FLOOR

Extra Features

IN THE BARGAIN ANNEX SATURDAY NIGHT

36-inch Black Sateen used so much for slips and linings, yard 29c
Hemstitched Pillow Cases, size about 42-inch, each 20c
Full Yard Wide Light and Dark Prints, per yard 25c
11/4 White Flannelette Blankets, pink or blue borders, pair $1.75
Children's Bloomers, white and colors, all sizes, pair 29c
Ladies' Winter Weight Bloomers, white and colored, all sizes pair 39c
Full Yard Wide Factory Cotton, a quality that you will like, yard 15c
"Prince" Toilet Paper, the same good size rolls ..... 10 for 39c

The GRESSMAN Company Limited

WOMEN LAZY SAYS OLD LADY

Mrs. John Staples, 91, Born Near Here, Comments on Times.

WELL AND STRONG.

The Toronto "Star" publishes the following account of local interest, as the aged lady referred to, now living in Toronto, was born near this city:

"Mother of twelve children and one of the last survivors of the pioneer days in Ontario is Mrs. John Staples, 54 Branston avenue.

Mrs. Staples, who is well preserved at 91 years of age, chatted and discussed the current topics of the day with The Star yesterday; expressing her disapproval of the clothes and general bearing of the young girls of today as quite shocking as compared to the more sober habits and sincere pursuits of theed and played but, judging from her vivid descriptions of these times, mostly worked. She wove and spun; baked and cooked; and even help.d was and shear sheep with her own hands. Also, she modestly admitted, she was fairly handy with a gun.

Mrs. Staples raised a family of twelve; seven boys and five girls, seven of whom are still living. Her husband predeceased her by forty years and although her years are few below the hundred mark, she still travels about, dividing her time between her daughter, Mrs. Wailing, where she is at present staying, and the old haunts of tender reminiscences of by-gone glories around Peterboro and Apsley."

young ladies of her day.

"There are no big families nowadays", she said. "The women today are too lazy to raise them."

Although nearly a centenarian, Mrs. Staples does needlework of surprising skill and beauty. Three silk patch work quilts composed of a variegation of cleverly blended coloring were admired by her visitors and the mysteries of their composition explained by the charming hostess.

Born 91 years ago in Smithtown, near Peterboro, Ont., of parents who were among the first hardy settlers of that part of the province, Mrs. Staples was brought up in the atmosphere of romance and hard work that was the primary association of those days. When twenty years old she married and followed her husband north to still more sequestered lands in the vicinity of Apsley, where even to this day the last vestiges of pioneer modes of life have not been driven out by the onward sweep of modern times.

Here, to the glamor of primeval sweeps of rustling maples and the frowning imperturbality of the silent rocks, Mrs. Staples lived, work-

DIRECTOR SUICIDES.

Linn Reynlods Dies in Hospital of Los Angeles From Bullet Wound.

LOS ANGELES, Feb. 25 (Canadian Press)—Linn Reynolds, motion picture director, died in hospital here of a self inflicted wound in the head.

REGULAR SESSION OF CAVAN COUNCIL

All Members Present at Meeting Held in Millbrook.

MILLBROOK, Feb. 26.—Cavan Council met in regular session last Wednesday at 1.30 o'clock, the members all present, the Reeve in the chair.

The minutes of the last meeting were read and on motion of Dep.-Reeve Hooton and Councillor Hunter were adopted. Communications read were:

From the Department of Public Highways acknowledging the receipt of the forms completed, showing the work and expenditure carried out on the township roads in 1926.

From the Ontario Department of Agriculture, Port Hope, giving statement of the receipts and expenditures of the school fairs in 1926.

From the Deputy Minister of Highways giving the dates of the annual conference of the County and Township Road Superintendents.

From the Ontario Goods Roads Association stating that the annual convention would be held on Feb. 23-24-25.

A deputation composed of Messrs H. Tate, G. L. Fair and L. W. Smith waited on the Council asking for a grant for the Winter Horse Show.

Hooton-McKnight: That the usual grant of $30 be given to the Horse Show. Carried.

Hooton-Finney: That the Road Superintendent be sent to the annual conference of the County and Township Road Superintendents. Carried.

The auditors' report was read and on motion of Deputy Reeve Hooton and Councillor Hunter was received and the Clerk instructed to get 100 copies printed.

Deputy Reeve Hooton introduced a by-law to provide for expenditure on roads in the township in the year 1927.

Hunter-Finney: That the by-law be read a first time. Carried.

Finney-McKnight: That the by-law be read a second time and that the Council go in to a committee of the whole for the consideration of the same. Carried.

The Reeve reported the by-law read a second time with the blanks filled in.

That the by-law be read a third time, signed sealed and numbered. Carried.

Finney-Hunter: That the Reeve sign the following orders. Carried: R. M. Hooton, auditor, $10; W. T. Donaldson, auditor, $10; James Douglas, S.S. No. 5, $290; J. N. McGill, registration, births, deaths, etc., 1926, $12; Millbrook Telephone Co., account, $2.57; Board of Health meeting, $8; R. Ruth, paysheet work concession 13, $206; The Mirror-Reporter, $32.80; Treasurer Clarke Township, boundary account, $2.25; Treasurer Agricultural Society, grant Horse Show, $30; Lloyd Hooton, gravel, $27.90; J. N. McGill, salary treasurer 1926, $150; F. J. Smith, $7.15; Mrs. W. R. Shield, gravel for concession 12, $183.75; L. H. Gibson, paysheet various, $125.65; T. McIndoo, disk, $3; Council pay $20; commission work, Reeve $2, Councillor Hunter $4; J. N. McGill, on salary, $37.50.

Hooton-Finney: That the Council adjourn to meet March 16th at 1.30 p.m. Carried.

MARMORA NEWS.

MARMORA, Feb. 26.—Mrs. Clark of Queensboro is visiting her parents, Mr. and Mrs. Dave McCoy, consequent upon her father's illness.

Mr. Albert Jones and family have moved into part of the residence owned by Mrs. Adam McGarvey.

A.Y.P.A. SOCIAL.

St. George's Branch, Hastings, Gives Splendid Concert.

HASTINGS, Feb. 26. — St. George's A.Y.P.A. held its annual social evening on Friday in the parish hall. A large crowd filled the basement and the chairman in his remarks said, "The people had taken them by storm.

Selection—Orchestra.
Recitation, "Little Red Riding Hood"—Jessie Kirk.
Recitation, "Canada Undaunted"—Jack Puffer.
Solo, selected—J. E. Wilson.
Recitation—Robert Stickles.
Piano solo—Muriel Bemrose.
Dialogue, "The Minister's Mistake".
Vocal duet—Miss Emma and Allan Hubbs.
Solo—Mr. Leo Rivard.
Recitation — Margaret Braithwaite.
Orchestra selection.
Dialogue, "Bridget's Investment".
Vocal duet, "Put on Your Old Top Hat"—Lady and gentleman.
Solo—Mr. Lewis Drope.
Recitation, "Dangerous Dan Magrew"—Mr. Kirk.
Orchestra selection.
Reading—Miss Dora Hubbs.
Distributing valentines.
Reading—Miss Emma Hubbs.
Recitation, "Jessicka" — Jessie Kirk.
Solo—Mr. J. C. Wilson.

Lunch was served by the members of the A.Y.P.A. after the programme.

BONAR LAW NEWS.

BONAR LAW, Feb. 26.—Miss Lillian McKeown returned to her home after spending a few days with friends in Campbellford.

Miss Lena Morrow spent the week end in Frankford.

Mrs. Ernest Stewart spent Tuesday at Springbrook.

Mrs. A. Haslitt entertained the Institute on Wednesday.

Mr. George Webb attended the funeral of the late Mrs. Reilly at Stanwood on Tuesday.

Mr. and Mrs. S. S. McComb were in Havelock on Saturday attending the funeral of the late Mrs. Peter McMullen who passed away on Thursday.

WILL INVESTIGATE SISTER'S MURDER

Dispute Arose in Chinese Restaurant Over Payment of Bill.

SYDNEY, N.S., Feb. 26 (Canadian Press).—Gordon McNeil of Iona, N.S., a former officer of the 25th Battalion, has gone to Detroit, Mich., to interview the authorities concerning the death of his sister, Mrs. Regis Kelley, 33, who was murdered by a Chinaman in that city a few days ago.

According to information furnished relatives here, Mrs. Kelley, with her sister-in-law, Miss Katherine Kelley, were lunching in a restaurant, and on the way out a dispute arose over the bill, whereupon the Chinaman at the cash register drew a pistol, shot and killed Mrs. Kelley, tried to shoot her companion, and turned the gun upon himself as the police arrived.

The murdered girl is a native of Iona, a daughter of the late Captain J. P. McNeil of the 94th Battalion. Her stepmother and numerous relatives reside at Iona and in neighboring districts. She leaves a husband and one young daughter.

WARKWORTH NEWS

WARKWORTH, Feb. 26.—Miss Lillian Richards has returned to Toronto after spending a few days with Mrs. Clara Richards.

Mrs. Samuel Oliver has returned to Hamilton after visiting friends in town.

Mr. and Mrs. W. J. Baker have returned after visiting relatives in Hastings.

Mr. G. B. Tait of Castleton was in town on Tuesday.

About forty members of the Young People's Society of St. Paul's church went to Morganston on Wednesday night. The local society gave the programme which was a play entitled "Polly Wants a Cracker". After the programme the members of Morganston League furnished dainty refreshments.

Mr. H. L. Walker left for Belleville on Thursday where he expects to spend some time with relatives and friends.

ACROSS many a chess-board, old friendships have been strengthened—new friendships formed—with the aid of mellow OLD CHUM.

There is no contentment more soothing than the contentment of a good pipe; and smokers know that the words OLD CHUM mean just that. They know that OLD CHUM is a classic in tobacco—a satisfying, understanding and sympathetic companion.

After smoking OLD CHUM for years and years, many men there are who say that Canada's most popular pipe tobacco still holds all records for smiles to the mile.

And the thousands of OLD CHUM admirers save the "Poker Hands" now packed in every package and tin and exchange them for valuable presents.

If you smoke OLD CHUM, you know all this. If you do not smoke OLD CHUM, you have yet to know the joys of genuine smoking contentment.

OLD CHUM

"The TOBACCO of QUALITY"

Twelve Years OF DEPENDABILITY

It was Dodge Brothers distinction, twelve years ago, to create a more dependable car in its price class than previously had been known.

This enviable leadership Dodge Brothers have rigidly maintained.

Wherever difficult conditions try the souls of men and the stamina of motor cars, you will find Dodge Brothers product foremost in favor.

You will find also that six, eight and even ten years of service are not exceptional for the car; that frequently it delivers mileage running well into six figures; and that maintenance cost is remarkably low throughout its long and useful life.

These facts powerfully witness Dodge Brothers success in constantly bettering a product that was exceptional even at the start.

Special Touring Car	$1215.00
Special Coupe	1285.00
Special Sedan	1400.00
De Luxe Sedan	1515.00

Delivered. 5 Balloon Tires

V. M. EASTWOOD

Sales and Service, corner Water and Brock Streets. Phone 943

BAGG BROS. Cobourg

We Also Sell Dependable Used Cars

DODGE BROTHERS MOTOR CARS MADE IN CANADA

WOMEN'S PAGE

SOCIETY

Mrs. N. D. Buchanan is attending the Mendelssohn Choir concerts in Toronto.

• • •

Mrs. Arthur Stevenson is spending the week-end with her daughter in Toronto.

• • •

Mr and Mrs. Thomas Ruth, 185 London street, are receiving the congratulations of their friends to-day on the twenty-fifth anniversary of their wedding.

• • •

Mrs. J. F. McCarthy and Miss Miller are in Toronto, for the Mendelssohn Choir concerts at Massey Hall.

• • •

Miss H. Munro and Miss Fanning are spending a few days in Toronto.

• • •

Mrs. J. Forbes Allan is in Toronto, attending the series of concerts by the Mendelssohn Choir, being given this week in Massey Hall.

• • •

Mr. and Mrs. J. H. Ferguson 655 Water street, returned on Thursday night from Iroquois Falls, Ont., where they were called, due to the illness of Mr. Ferguson's mother.

• • •

Mr. R. Gliddon is in Toronto, attending the series of concerts by the Mendelssohn Choir and has also received an invitation to a reception to be held this afternoon at Government House, for the officers and assisting artists of the choir.

• • •

We note from "The Michigan Daily" of Feb. 22nd that Jean A. Gilman, who is a recent graduate of the Peterboro Collegiate Institute, obtained a rank of "A' in her first half years work at the University, which ranks her among the first thirteen students in the Freshman class, and among the first fifty-four students in the Universiay, out of a total enrollment of over thirteen thousand stuuents.

• • •

The Ottawa Citizens gives a complete list of the ladies who were presented at the recent Drawing Room held by Their Excellencies, Lord and Lady Willingdon. Included in the list is the name of Mrs. G. Eversley West, daughter of Mr. and Mrs. A. W. Spence, of 355 Downie Street. Mrs. West wore a French frock of hyacinth pink satin, with tulle petals and shoulder knot of gardenias. She carried a bouquet of roses.

• • •

The Peterborough ladies who went up to Toronto this week for the Tankard curling games were entertained by Mrs. Segsworth of Toronto at a bridge party, held at her home on Glen Avenue Road, Rosedale. Ten tables of bridge were played, Mrs. Gerald Wood and Mrs. A. W. Turner winning the prizes. The ladies were also entertained at luncheon on both days at Grey Gables Inn, the Toronto players acting as hostesses.

• • •

Mrs. J. H. Bettes, Hunter Street, has received word that her granddaughter, Miss Christina Westgate of Grafton, North Dakota, who is a student at the University of Minnesota, has received a gold cup as an award for capturing the amateur lady golf championship of the State.

• • •

Little Joan Douglas of Saskatoon, who has been visiting her aunt, Mrs. H. R. Roberts, 533 Downie Street, entertained sixteen of her small friends at a birthday party this week, before leaving for her home in the West.

• • •

Among the bridge and tea hostesses of the week were Miss Anderson, Gilmour Street; Mrs. A. W. McPherson, Mrs. G. H. Thompson and Mrs. V. Eastwood, Jr.

Mr. and Mrs. Fred Hamilton, of Eldorado, Arkansas, have been called to the city owing to the serious illness of Mr. Robert Hamilton, Hunter street east.

Mrs. Reg. H. Turner, who was in Toronto for the Ladies' Tankard games, remained for the session of the annual convention of the Ontario Red Cross Society.

Mrs. Duncan Walker, Miss E. Morrow and Mr. W. G. Morrow have gone to Pasadena, California, and will return some time in April.

Miss F. Gladman is spending a few days with friends in Toronto, attending the Mendelssohn Choir concert series.

Mr. and Mrs. James Jackson have returned from Detroit, Michigan, where they attended the funeral of the latter's brother, the late Walter E. Jackson, a former resident of Peterborough.

Miss Helen Bonney, pupil of Miss Bessie Elcome, A.T.C.M., has been successful in passing the recent examinations in June Piano conducted by the Toronto Conservatory of Music.

Alderman N. E. Phelan is in Toronto to-day for the final hockey game this evening between Kitchener and 'Varsity, in the O.H.A. Senior series.

Madame Merriam is spending a few days at Preston Springs.

The Firemen held a very successful and well-attended dance in the hall of the Canadian Legion, last evening, when about three hundred people were in attendance for a very enjoyable evening, with fine music for dancing provided by Logan's five-piece orchestra, the "Merrymakers." A number of those in attendance played cards. The committee in charge of arrangements included Messrs. A. Rose, H. Mason, D. Miller, J. Astles, R. C. McDonald and T. Hatley.

Mr. and Mrs. E. S. Martin entertained the staff of the Bank of Montreal at their home last evening.

Mrs. Robertson, of Belleville, is the guest of her brother and sister-in-law, Mr. and Mrs. W. R. Widdess, Stewart street.

Mrs. H. M. Yelland is in Toronto attending the Mendelssohn Choir concerts.

Mr. and Mrs. E. H. Hickey, Simcoe street, were in Port Hope yesterday attending the funeral of Mrs. Hickey's brother-in-law, the late Mr. John Curran.

Mrs. John Douglas and little daughter, Joan, who have been visiting the former's sister, Mrs. H. R. Roberts, Downie street, have returned to ther home in Saskatoon.

Evening Examiner "Ideal Fashions" by Jean Burton Hamilton

A New Bloomer Dress

Charmingly simple is the attractive bloomer dress pictured here and a style very easily fashioned. The front and back are gathered to a fitted yoke opening on the kimona shoulders, while a trim belt fastens in front. The bloomers have elastic run through a top casing and at the lower edge of the legs. NO. 1492 is in sizes 2, 4, 6 and 8 years. Size 4 years requires 2¼ yards 36-inch material, or 1¾ yards 54-inch, and ⅛ yard 36-inch contrasting for yoke and belt. Price 20 cents the pattern.

Our new Fashion Book contains many styles showing how to dress boys and girls. Simplicity is the rule for well-dressed children. Clothes of character and individuality for the junior folks are hard to buy, but easy to make with our patterns. A small amount of money spent on good materials, cut on simple lines, will give children the privilege of wearing adorable things. Price of the book 10 cents the copy.

Pattern Purchase Coupon

Address Fashion Department, Evening Examiner

No. .....Street .....

Name .....

Pattern Number .... Size ...

Town .....

Province .....

Amount Enclosed .....

Price 20 cents each—coin preferred

A THREE DAYS' COUGH IS YOUR DANGER SIGNAL

Persistent coughs and colds lead to serious trouble. You can stop them now with Creomulsion, an emulsified creosote that is pleasant to take. Creomulsion is a new medical discovery with two-fold action, it soothes and heals the inflamed membranes and inhibits germ growth.

Of all known drugs, creosote is recognized by high medical authorities as one of the greatest healing agencies for persistent coughs and colds and other forms of throat troubles. Creomulsion contains, in addition to creosote other healing elements which soothe and heal the infected membranes and stop the irritation and inflammation, while the creosote goes on to the stomach, is absorbed into the blood, attacks the seat of the trouble and checks the growth of the germs.

Creomulsion is guaranteed satisfactory in the treatment of persistent coughs and colds, bronchial asthma, bronchitis and other forms of respiratory diseases, and is excellent for building up the system after colds or flu. Money refunded if any cough or cold is not relieved after taking according to directions. Ask your druggist. Creomulsion Co., Limited, Toronto, Ont.

SAINT and SINNER

By ANNE AUSTIN

(Continued from yesterday.)

Those last words of Coroner Murchison's report reverberated in the utterly still room, echoed and re-echoed in Faith's overcharged heart. "—at the hands of person or persons unknown." Unknown! Unknown!

"Bob!" Faith cried the one word in a strangling voice which seemed roaringly loud in her own ears but which was little more than a whisper.

Bob put his arm about her and helped her to rise. Cherry broke from the circle of Chris' arm, and darted toward her sister, her eyes glowing, her cheeks suddenly warm with color.

"I knew they'd believe me!" she gasped, as she flung herself upon her sister, her little hands moving like fluttering white moths over Faith's tear-wet face.

The room was suddenly in seething confusion, breaking up gradually into small groups. Reporters fought to be the first to reach Cherry; flashlights exploded, cameras clicked to record Cherry laughing and crying hysterically in her sister's arms.

Bob Hathaway, standing beside Faith, tried to warn Cherry in a low voice that the coroner's report meant almost nothing, that he had expected the verdict, that the district attorney could not, duty bound as he was to investigate thoroughly the muderer of Ralph Cluny, ignore the damning evidence against Cherry which had that day been presented to the coroner's jury.

"Let's get away, Faith. I'm dying to see Muggy. Do you think she'll be very angry with me about Chris? Shall I take him along?"

"I don't think Chris had better go——" Faith began deprecatingly, when she was interrupted by a broad-shouldered man, shoving his way ruthlessly through reporters, cameramen and curious spectators of the joyous reunion of the sisters.

"Excuse me, Mrs. Wiley, I'm Devlin, deputy district attorney. I have a warrant for your arrest——"

"My arrest!" Cherry tore herself from Faith's arms. "Why—why—the coroner said, 'person or persons unknown'! Didn't he, Faith, didn't he, Bob? You can't arrest me! I didn't do anything! Faith!" Even in that moment of stark terror she did not call upon her husband who stood less than three feet away.

"I'm sorry, Mrs. Wiley—orders from the district attorney. He ordered the warrant to be issued an hour ago. I'll have to take you with me, I'm afraid."

"I won't stand for having my wife tortured like this——" began Chris, angrily.

"Afraid you can't do much about it, Mr. Wiley," the man, Devlin, said, bluntly, anger flushing his heavy cheeks. "I got another warrant here for your arrest, as a material witness. My orders are to bring both of you into police headquarters. So come along without making a fuss about it, both of you."

"What—are you going—to do—with me?" Cherry's stiff, colorless lips formed the words with painful slowness.

"The district attorney will have to tell you that."

"Makes me so mad," Mrs. Lane sat up in her hospital bed and glared at the nurse who was arranging the flowers Faith had brought. "won't let me see a newspaper. Faith treating me like I was a baby. Reckon I ain't as sick as all that, and if they don't let me see what the papers said about Cherry's wedding, I'm going to walk right out of this jail they call a hospital and buy a paper for myself."

"Dr. Atkins has forbidden us to show you the papers, Mother," Faith explained patiently for the third or fourth time. "The papers are full of—of the injustice to Mr. Cluny and—and all like that. Dr. Atkins has positively forbidden you to read what they say, because it will make you angry, and cause your heart to misbehave. Look, Mother, aren't the flowers lovely? Bob bought them for you."

Mrs. Lane lay back on her pillows, closing her eyes upon the vase of roses which Faith was offering with trembling hands. "I want to see Cherry," she moaned. "You tell her that her Muggy ain't mad at her—you tell her when you write, you hear me, Faith? Tell her to come home."

"I'll tell her, Muggy—when I write," Faith promised, her voice husky with tears she did not dare shed.

"What you and Bob looking so glum about?" Mrs. Lane demanded, suddenly opening her eyes wide at them. "You'd think, to look at you two, that somebody'd died. You ain't keeping nothing from me, are you?" Suspicion sharpened her voice. "Cherry's married to Chris Wiley, all right, ain't she? They ain't saying she run off with him without marrying him?"

"No, mother. They were married near Minturn last night—in Marlboro county, you know. Chris had been carrying a license about with him for three or four months."

"He overpersuaded her, that's what he done," Mrs. Lane sighed. "But I ain't mad at her. Reckon she was right not to want to marry a dried-up old man like Ralph Cluny."

"Now, Mrs. Lane," the soft-spoken professionally cheerful young nurse rustled to the bedside, "time for visitors to leave, my dear."

Faith and Bob rose, immensely grateful. Jim Lane, his body more bowed and broken than ever, shuffled with them to the door, after all three of them had kissed Mrs. Lane good-bye, with falsely cheerful predictions about her speedy recovery.

Three blocks from the hospital—newsboys were barred from the hospital zone—extras were being carried by excited small boys, darting in and out of traffic with the agility of monkeys.

"Extry! Extry! Read all about the big murder Flapper bride in jail!"

"I can't stand it, Bob," Faith moaned, as the car jerked forward again. Dad, Bob, you've got to do something. Cherry's in jail! In jail! Don't you know it will kill her?"

"Reckon there ain't nothing we can do," Jim Lane said heavily, but put his arm with awkward tenderness about his daughter's shoulders. "Bob's hired that Stephen Churchill, said to be one of the smartest lawyers in the state——"

"Can't he get her out, Bob?"

"I'm afraid not, darling," Bob confessed. "Not when it's a charge—of murder. They'll hold her for the grand jury. The state doesn't permit bail in murder cases, honey. All we can hope for now is that the grand jury will refuse to indict, on the grounds of insufficient evidence."

(To Be Continued)

HOROSCOPE

The Stars Incline, but do not Compel.

(Copyright, 1927, McClure Syndicate.)

SUNDAY, FEBRUARY 27, 1927.

Astrologers read this as a day ruled by kindly stars, an ideal time for rest and religious observances.

There is a sign read as most favorable to the aged, making for serenity of mind and ease of body.

The clergy should benefit from this planetary government which foreshadows many really great philanthropic enterprises.

Many persons are to return to the churches, and there may be a great wave of spiritual consciousness, accompanied unfortunately by a revival of sectarian prejudices and intense fanaticism.

This should be an auspicious rule under which to seek counsel and to ask advice of persons who hold power of any sort.

The rule encourages wise planning of future business enterprises and should be stimulating and encouraging.

There is a most favorable direction of the stars today to all who seek public favor. Lawyers and educators as well as ministers of the gospel should benefit.

While selfishness will continue to increase and egotism to become even more common than it has been, this day's planetary sway seems to presage less offensive methods of manifesting personality then have been common recently.

A London astrologer declares that in California and especially in Los Angeles, Washington and Nevada demonstrations from the people will take place in the course of protest against the reign of crime.

Political activity looking toward the next national campaign will become far-reaching at this time, it is foretold.

Persons whose birthdate it is should have a year that is lucky in many ways. They should pay attention to health.

Children born on this day probably will be precise, orderly and always trustworthy. These subjects of Pisces make successful bankers or corporation lawyers. Girls will become good housekeepers.

MONDAY, FEBRUARY 28, 1927.

Good and evil planetary influences contend today, according to astrology. The afternoon hours are held more favorable than those of the morning.

This is read as a lucky day to start out on a journey and it should be especially favorable to travel in the air.

Again the stars presage inventions of the most amazing sort and the seers declare that they will change life as much as the telephone and radio have altered past customs.

In the realm of science there are to be many discoveries in what has been called the occult world. Many mysteries are to be unveiled.

This is held to be a most favorable sway for all psychic investigation and for philosophical studies.

Education makes immense progress this year, it is said, and in the universities today are many super men and super women, it is declared.

Bankers and financiers of the United States are approaching a time when their dictum will be of international concern more serious than in previous times, astrologers prophesy.

This date should be an auspicious one for making investments, or for dealing with brokers.

All the occultists insist that many great fortunes will be made in America before the end of this year.

Europe is to patronize our manufacturers, if the stars are rightly read, and there will be many rush orders that may precipitate legislative discussion.

From this date on world events are to move with terrible inexorableness, and this country is to prosper while others turn to it for aid.

Persons whose birthdate it is should exercise tact and diplomacy in their affairs all through the coming year.

Children born on this day may struggle in their early years and reap tremendous rewards later. All should have unusual personalities.

Became So Weak Could Hardly Stand

Mrs. Wm. Palmer, Tomahawk, Alta., writes:—"Last spring I had a long spell of sickness and became so weak I could hardly stand. I could not sleep at night as the least little noise would wake me up. I tried blood tonics and other nerve pills, but they did me no good, and I was getting worse.

I wrote my mother about my condition, and she sent me three boxes of

MILBURN'S HEART NERVE PILLS

After the first box I was feeling much better, so I kept on until I had used the three boxes, and now I feel as well as ever I did when I was a young girl."

Price 50c. a box at all dealers, or mailed direct on receipt of price by The T. Milburn Co., Limited, Toronto, Ont.

Advertise in The Examiner

DRESS

By MARY MARSHALL

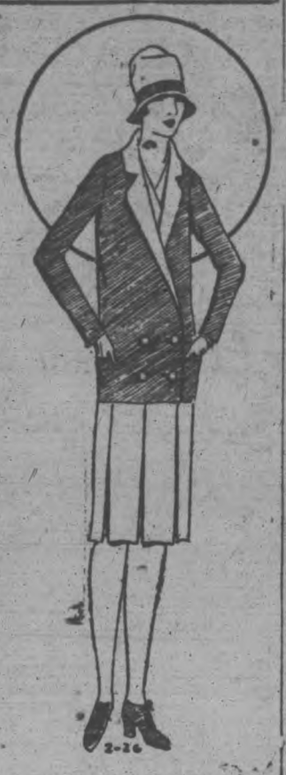

A pastel blue tailored jacket is here worn with a white flannel skirt, white silk overblouse and blue suede oxfords. The white felt hat is banded with blue ribbon.

For the first time in several seasons sports frocks and wraps have a distinct rival for the favor of well-dressed women. This appears in the guise of the new frocks and jackets of a tailored sort. At the Riviera this winter these tailored things—suits, coats, separate jackets and coat frocks—were distinctly popular and seemed to be gaining headway against the jumper frocks and wraps of a less formal nature. Among the most fashionable women at our own winter resorts there is to be found the same tendency in favor of the new tailored mode.

The hip-length tailored jacket could certainly not be considered an actual novelty, but it is several years since it has played an important role in smart fashions. Now it is wooing its way rapidly back into fashion and practically every dressmaker of note shows it in some way or other. Often it is part of a two-piece ensemble consisting of a simple one-piece frock made with straight line pleated or panneled skirt and a short jacket of contrasting color. Again there is a jacket, skirt and overblouse of some sort, but usually the jacket is made in contrast to the skirt. If the material is the same then the color differs, or if the color is the same then the material is different. A jumper frock of gray kasha had a short boyish coat of dark blue suede. The coat was lined with the gray kasha and had cuff links of gray pearl. A yellow kasha frock, stitched with black, with pleated skirt, has a little jacket of black duvetyn lined with yellow kasha. The hat worn with this frock is of yellow felt banded with black. A white serge skirt and white silk overblouse has a red velvet jacket and is worn with an all-red felt hat. A black silk frock with bandings of blue silk crepe has a jacket of blue. A navy reps jacket with silver link buttons is worn over a plaid taffeta frock with a deep hem.

It is quite possible to get a good-looking separate tailored jacket. Those of black or soft-colored velvet have been in demand for resort wear this winter. But when this is done, care should be taken to linkat up in some definite way with the costume, repeating the color of the jacket in the frock by means of colored stitching or other trimming, and, when possible, with a simple little felt hat to match. It is a distinct mistake to regard these little separate tailored jackets as useful little wraps to be slipped on when needed overy any frock, with any sort of hat.

(Copyright, 1927, by The McClure Newspaper Service.)

"SALADA" TEA

In Black, Green or Mixed

Brown Label 75c. lb. Red Label 95c. lb.
Blue Label 85c. lb. Gold Label 53c. ½ lb.
The New Orange Pekoe Blend (All Black) 85c. lb.

STEAM CLOTHES.

To steam wrinkles from garments hang them in the bathroom as near as possible to the hot water faucet, turn on the water and let the room fill with steam.

CHEESE FOR DESSERT.

Fresh fruit and crackers spread with cream cheese make a welcome change from the more elaborate desserts.

BACON OMELET.

Broil bacon crisp, and cut in small bits. When the omelet is ready to fold over, pile the bacon crisps in the centre and fold.

HAM HASH.

Pile a mound of ham hash in a platter and top with poached eggs and bits of parsley, to make a "company" dish out of left-overs.

SALTED GASOLINE.

Salted gasoline will remove spots without leaving a ring.

There's nothing like Old Dutch for Healthful Cleanliness

Old Dutch is a natural detergent which contains no lye, acids, hard grit or other injurious ingredients.

MADE IN CANADA

OLD Dutch keeps millions of kitchens, bathrooms, bedrooms, etc., clean and sanitary. For every cleaning job, it is the safe and economical cleanser. It will not injure or mar the finest enamel surface because the soft, flaky particles erase all the dirt without scratching. There is nothing else like Old Dutch Cleanser. Goes further—lasts longer.

JOLLY JINGLES

By Graham Hunter

H.P. SAUCE

That cold meat will taste better with H.P. Sauce.

One Level Cupful of MELLO-CREME

Nature's Food for Breakfast

makes 4 big plates of Porridge
—⅛ MORE than rolled oats
—and infinitely more delicious

MORNING NOON & NIGHT

The Boys Favorite Drink

Let him go to it if it's our Pasteurized, Pure, Sweet Milk. It'll build him up. It contains the nourishment that growing children need. It's pure, and comes to you early every morning sealed and sanitary. Guarded in every way.

PETERBORO MILK PRODUCTS LTD
Phone 1900. PETERBORO ONT.

THE SWISS FAMILY ROBINSON

A Desperate Chance

CIRCLE OBSERVES 26TH ANNIVERSARY

Banquet Held By Queen Alexandra Branch of A. O. F.

A very pleasant social evening was held on Thursday last in the Knights of Pythias Hall, under the auspices of the Queen Alexandra Circle No. 136, when the celebration of their 26th anniversary took the form of a banquet. About seventy were present including many members who motored from Port Hope for the occasion. After a delightful repast had been partaken of by all, the following toast list was rendered under the leadership of Companion Mrs. Stevens. The King. Our City, proposed by Brother Hendry and responded to by Joseph Wearing. Our Guests, proposed by Mrs. Barnes and responded to by Companion Mrs. Staples of Port Hope. Charter Members, proposed by Miss Jean Thorne and responded to by Brothers Record and Hamilton. Court Stanley by Companion Bugg to which Bro. Ray responded. Court White Lily, by Brothers Fred Ward and Mason. Sunbeams by Miss Annie Shaw and Companion Mrs. Terrace. Our Circle, by Companion Mrs. Simmons and Chief Companion Miss Eliza Martin.

The absent members were very kindly mentioned. Companin Mrs. Adlam, a very faithful member, being unable to attend through ill-health and Companion Mrs. Head, who is one of the charter members, being out of the city.

The success of the eevning was due to the able management of the committee under the supervision of Companion Simmons.

At the conclusion of the banquet the evening was spent in dancing the music for the occasion being provided by Roque Gordon and and "His Entertainers."

Companion Mrs. Stevens made a very able chairwoman.

ORDER OF THE EASTERN STAR PERSONALLY CONDUCTED TOUR

A personally conducted tour from Montreal and Toronto to the Pacific Coast, to be operated next July and August for the members of the Order of the Eastern Star in the Provinces of Ontario and Quebec, together with their families and friends has been announced by the Worthy Grand Matrons of the Order in these two Provinces.

The tour will leave Montreal Wednesday, July 20th, and Toronto, Thursday July 21st, via Canadian National Railways, returning to both cities on Friday, August 12th. Stop-overs will be made at principal cities and points of interest in Western Canada, including Minaki (Lake of the Woods), Winnipeg, Little Lake Manitou at Watrous (a wonderful mineral lake), Saskatoon, Wainwright Buffalo Park, Edmonton, Jasper National Park, Prince Rupert, Vancouver and Victoria. The return journey will be via Canadian National Railways, through Calgary and Winnipeg to Port Arthur, with side trip via Canadian Pacific Railway from Calgary to Banff and Lake Louise, concluding the tour with the wonderful sail from Port Arthur to Sarnia through the Great Lakes, thence back to Toronto and Montreal.

Among the many outstanding features of this trip, the visit to Jasper National Park, Banff, and Lake Louise in the Canadian Rockies, together with the two steamer trips—the one from Prince Rupert to Vancouver through the calm and sheltered waters of the inside passage of the North Pacific Coast, the famous "Norway of America"; the other through the Great Lakes, will remain long in the memory of those fortunate enough to be members of the party. Sight-seeing drives will be arranged at all stop-over points.

The party will travel by special train, with the finest of equipment consisting of standard sleeping cars, compartment - observation - library-buffet car, and dining car, and will be under the leadership of representative members of the Order. This tour has been organized because it is felt but fitting that every possible opportunity should be provided by the members of the Order to become better acquainted with our wonderful country, its wealth of scenic beauty and natural resources, and no better occasion for such a tour could be desired than this year when the Dominion of Canada celebrates her Diamond Jubilee. The friendships and acquaintances formed in all parts of the Dominion on such a trip cannot fail to assist in forming a better mutual understanding between citizens spread so far apart and must eventually work to a better and more united Canada, which is the desire of every one of us.

The advantages of travelling with a tour such as this are manifest. All details as to time-tables, schedules, reservations, hotel accommodations, what to see and what to do are arranged for you, and the cost is also fixed. The total cost of the trip from Toronto for one passenger in a lower berth will be $320.00, with proportionate charges from other points and for other kinds of sleeping car accommodation. Descriptive booklet of the trip is now in course of preparation and will be available for distribution.

Beans just right—neither mushy nor hard and an excellent sauce adding to the tasty prime "Canada Approved" Pork.
Canada's most popular dish.
W. CLARK Limited MONTREAL
St. Rémi, P.Q. Harrow, Ont.
15-27
"Let the Clark Kitchens Help You"

FIRE DESTROYS COUNTRY CLUB

Damage Of $100,000 To Plant of Fashionable Windsor Club.

STAFF DRIVEN OUT.

WINDSOR, Feb. 26 (Canadian Press)—The $100,000 building and plant of the fashionable Beach Grove Country Club at St. Clair beach was totally destroyed by fire this morning. Driven by a forty mile gale off the lake, the flames wiped out the building in less than an hour, frustrating all attempts at salvage. The permanent staff of the club, numbering twelve persons, were driven from their quarters by flames without time to save clothing and effects. Insurance of $60,000 on building and contents was carried by the club.

NICARAGUAN SAYS SHIP UNNECESSARY

Hardly a Dozen British Subjects on Coast, He Explains.

WASHINGTON, Feb. 26 (Canadian Press)—Dr. T. S. Vaca, Nicaraguan Liberal faction representative here, last night described the dispatch of the British cruiser Colombo to Corinto as "quite a departure" from the Monroe doctrine and said it was unnecessary since "there are hardy a dozen English subjects on the Nicaraguan West Coast."

CANUCKS PRESENT MYSTERY DRAMA

Well Acted Play Given in Sacred Heart Church Hall.

A very interesting four-act mystery drama, entitled "Brennan on the Moor," was presented in the large basement hall of the Sacred Heart Church on Thursday and Friday evenings of this week, by the Canucks' Club of the parish, who excelled themselves in their production of the entertaining play. The boys taking part gave a splendid account of themselves and were accorded hearty appreciation by an enthusiastic audience. Joseph Collins, in particular, outdid himself in his portrayal of a difficult dual role, filled to perfection. The following was the cast:

Sherry Kilcoddy (played by Joseph Collins), Brian Healey (Jack Hallihan), Brennan on the Moor (John Cairns), Daniel O'Farrell (Joseph O'Connell), Michael O'Farrell (Roy Bacon), Gerald O'Farrell (Albert Guerin), Thomas O'Hanlon (Jerry Collins), Darby O'Flynn (Ted Drumm), Lord Lount (Gerald Murray), and Father Murphy (Herbert Masterson).

The boys were assisted by the pupils of the Sacred Heart School, presenting several small and entertaining playlets. "The Stupid Maid" was enacted by Yvette Delorme, Annie McGarety, Kathleen Jones, and Pauline Gilbert; and in "Lulu's Picture," the following took part: Madeline Curtin, R. J. Hallihan, and Marguerite Noble.

There was also a chorus that included Marjorie Hallihan, Agnes Masterson, Marguerite Noble, Marguerite Coursey, Mary Ryan, Kathleen Jones, and Florida Bishop, a dance by Grace Allen and Madeline Curtin, a violin solo by Clarence Collins, recitations by Alma Goselin, Katherine Ryder, and Yvette Delorme, songs by Margaret McCarthy and Mildred Anglesey, a novelty solo on the "sobbing kazoo" by James Moloney, and orchestral selections by Roque Gordon's Famous Entertainers. Accompanists for the evening were Harold Armstrong and Ann Moloney.

At the conclusion of the programme last evening, the performers were entertained by their mothers at an enjoyable supper.

TUESDAY IS THE DAY

First Chance to Get New Dictionary Offered to Readers.

As announced in yesterday's issue, the publishers have abandoned their old printing plates, and now have ready for distribution an entirely new dictionary with enlarged vocabulary.

This new volume will be offered only to readers of daily newspapers throughout the country, previous campaigns of this nature having proved beyond the shadow of a doubt that the daily press is by far the best medium for such an offer.

The dictionary coupon is printed elsewhere in this issue. It sets forth the details of this great educational offer, and it is hoped that all readers will see the advantage of discarding their old dictionaries and coming into immediate possession of this new and useful volume.

INSURANCE LAW IS EXPLAINED

Joseph Wearing Tells Prudential Agents About Regulations.

Joseph Wearing, city solicitor, delivered an interesting talk on the various laws pertaining to insurance policies at a staff meeting of the Prudential Insurance Company held in the company's office this morning. John I. Allen, district superintendent of the company, presided at the gathering and introduced the speaker to the meeting.

Insurance, declared Mr. Wearing, is a comparatively modern growth. It is one of the most wonderful developments of modern times, and being a modern growth is taken care of by statutes.

Insurance, he said, belongs to the great body of contract law. The Dominion has certain powers, as has each Province.

In the first place, declared Mr. Wearing, "I can't cover the whole field; it is quite possible I may make some error. However, I will endeavor to indicate in a sketchy way what you as insurance men ought to know."

The first thing to remember, he said, was except wherever the statutes make slight interference insurance is cared for by the ordinary contract laws. It has been ruled that these laws are to be construed liberally in favor of the beneficiary. One of the conditions invariably inserted in policies is that, unless there is an agreement to the contrary, the person is not insured and the company is not bound until the medical examination has been made, the premium paid, and the policy delivered. Sometimes there is provision made that the person is insured the moment the medical examination has been made, provided the premium has been paid.

With regard to the payment of premium, he said, the very essence of the contract was that the premium be paid promptly. Without this no insurance company could stay in business any length of time. In former times, so strict was the rule, that even if the premium was one day over, the company was not liable. This was a hardship so the law stepped in and gave policy holders thirty days after the due date in which to make their payments. This, however, does not apply to the first payment. If the note or cheque is not paid upon presentation the policy is automatically dead 31 days after the time it was due.

Payment on a policy is made, he said, when the amount is handed into an office of the company, or paid to an agent who has the right to receive it, or when a certified cheque or post office order is mailed by registered mail to the office on or before the thirtieth day.

The statues say that no man can be an insurance agent unless he is licensed. This is a great protection, he said. One important thing to remember, he said, "is that you can only do what you are authorized by your company, consequently you ought to have a complete knowledge of your policies—you can't alter, waive, change, or interfere with the regulations contained in policie as they are set out."

Speaking of beneficiaries, he said, the beneficiary under a policy is in peculiar relationship with a company. There is a contract there, but it is more in the nature of a trustee. There are two classes of beneficiaries, he said, one of which was the preferred. These included the husband, wife, children, mother, and grandchildren. Step-children, step-mother, or adopted children did not come under this class. The law rules that no change can be made in the name of a preferred beneficiary without consent except the change be from one preferred beneficiary to another.

Ordinary beneficiaries included everyone else and they could be cut out at any time. There were also beneficiaries for value and the thing to remember concerning this class is "You can't make a beneficiary for value unless it is stated right in the policy."

Once named, he cannot be let out, as even by will it is only possible in the preferred class to change from one preferred beneficiary to another.

The speaker spent some time in describing the contestibility of policies, explaining the different grounds on which they could be contested.

Succession duties, he said, were payable on insurance money just like any other money. When probate was applied for the amount of insurance money must be shown. In the case of preferred beneficiaries there are no sucession duties until the estate including insurance has passed $25,000. In all other cases the succession duties are payable on estates of $5,000 and upwards.

R. F. Sedgwick, assistant superintendent, conveyed the thanks of the staff to Mr. Wearing.

Game Bird!

BACK and forth across the net flash the "birds" and after a hard singles—m-m-m, how you appreciate the taste of crisp golden Planters in the big nickel bag.

Planters SALTED PEANUTS "THE NICKEL LUNCH"

RHEUMATIC VICTIMS

Can Find Relief Through Building Up the Blood.

Pain is the symptom of rheumatism that every victim resocgnizes, and he generally attributes the trouble to cold, damp or changeable weather. But doctors know that thin blood is a marked characteristic of the trouble. Trying to cure rheumatism while the blood remains thin and poor, is an impossible task because there is nothing to build on. A tonic like Dr. Williams' Pink Pills that enriches the blood and frees it from poisonous impurities soon banishes rheumatism from the system. So long as the blood is maintained in a healthy condition the trouble will not return. This is not theory. It has been proved in hundreds of cases; here is one:—Mr. J. W. Rose, R.R. 2, Albany, P.E.I., says:—"For some years I was a great sufferer from rheumatism and although I tried a great many remedies, I did not get any permanent relief until after I took Dr. Williams' Pink Pills. The trouble was located mostly in my shoulders, and at times was so bad that my right arm was almost useless. Of course I suffered much pain and great inconvenience. My attention was directed to Dr. William' Pink Pills through an advertisement in our newspaper, and I decided to try them. I took the pills according to direction with the result that the rheumatism has left me, and I have never had a twinge of it since. If this meets the eye of any rheumatic sufferer my advice is to try Dr. Williams' Pink Pills at once."

You can get these pills from any medicine dealer or by mail at 50 cents a box from The Dr. Williams' Medicine Co., Brockville, Ont.

INDIGESTION

Gas on Stomach Caused Severe Pains

Mrs. C. P. Wheeler, R.R. No. 1, Glen Ewen, Sask., writes:—"For years my eldest son suffered from severe pains and agony from imperfect digestion. He dieted and used artificial digestants, but all to no avail. At last I got him a bottle of

BURDOCK BLOOD BITTERS

and he had not taken the whole bottle before he was greatly relieved. The severe stomach attacks ceased, there was no more gas on the stomach, and he could eat anything he wished."

Put up only by The T. Milburn Co., Limited, Toronto, Ont.

Premier Takes Chances On Having Writer's Cramp

TORONTO, Feb. 26—Premier Ferguson must have suffered from writer's cramp after the father-and-son banquet at St. Barnabas's Church last evening. In signing his name at least 100 times in autograph albums, birthday books and on banquet programmes he emptied three fountain pens and wore down two lead pencils.

It all started by one bright-eyed lad in Scout uniform coming forward with his autograph album and requesting the Premier's signature. John H. G. Lindsay, toastmaster, followed up with an appeal for an entry in his birthday book, and for the next half-hour there was a constant stream of boys lining up around Premier Ferguson to get his signature. Not once did the Premier reveal the slightest trace of impatience. Instead, he said he rather enjoyed his new and happy innovation. Every boy who advanced to the Premier's place at the head table went away very happy.

THE MINISTER'S BRIDE.

Members of the choir of St. James' United Church excelled themselves last evening in their presentation in Mark Street Church of a four act comedy entitled "The Minister's Bride," presented under the auspices of the Ladies' Aid Society of Mark Street Church. The building was packed for the occasion, and the clever acting of the cast, combined with the comic nature of the dialogue and atmosphere of the entertaining play, brought the performers much enthusiastic applause.

"The Minister's Bride" deals with the efforts of a number of ladies in a small village to greet their pastor and his bride with proper ceremonial. The first act shows a deputation from the congregation, arranging the parlor of the parsonage for the home-coming of the newly-married minister and his wife, the ladies engaging in critical or charitable comment, according to their various temperaments, and arranging the interior in tasteful fashion, collecting a number of odds and ends for the event, and draping the portraits of deceased ministers with funereal black crepe.

In the second act, a reception is held, and in the third, the minister extends a helping hand to several of the black sheep of the congregation. The last act, after the bride has arranged the furnishings to suit herself, shows a party with an impromptu concert, at the parsonage, the ladies and the escorts again outdoing themselves in their efforts to shine, and presenting the newly-weds with a gift in the form of a pickle cruet.

The honors of the piece are evenly distributed amongst an excellent cast, but Mrs. Elmer Frost, as a "giggling" lady, was the hit of the evening. Miss May Ritchie takes the part of the bride very cleverly, and Henry Turner is the bridegroom. The attractive setting, in an old-fashioned interior, with the performers in old-time costumes, makes "The Minister's Bride" a very entertaining affair from beginning to end.

The cast is as follows: Rev. John West (Henry Turner); the bride (Miss May Ritchie); Joe Crabbe (J. Monks); Mrs. Crabbe (Miss Jean Hamilton); Mrs. Betterdays (Mrs. McKinstry); Mrs. Sharpe (Miss Verna Fell); Mrs. Charity (Mrs. H. Turner); Mrs. Seegood (Miss M. Collins); Amos Right (George Cuffe); Miss Molly Charity (Mrs. E. Kitney); Jim Curtis (J. Worrall); Miranda Meeks (Mrs. E. Frost); Miss Jones (Miss Eileen Rose); Robert Spence (Allan Stephens); Ephraim Snelgrove (Gerald Cuffe).

Mr. A. Pitchford acted as director of "The Minister's Bride," which will be given again in St. James' Church on next Thursday evening.

At the conclusion of the performance last night, the cast was entertained at lunch in the parsonage, by the Ladies' Aid Society.

TRUNKS DWINDLING, TOO.

CHICAGO, Feb. 26. — The National Luggage Dealers' Convention here displayed an array of trunks and bags that looked like toys. "Women don't wear anything nowadays, and we can't sell the old line," they said. "Formerly women's clothes took up considerable space; now they are a matter of a few ounces."

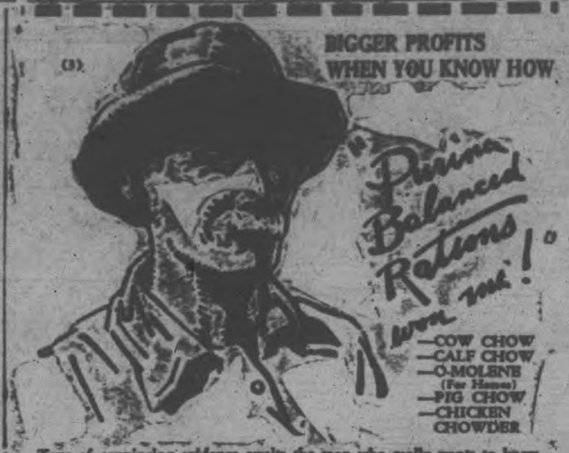

Tons of convincing evidence awaits the man who really wants to know about Purina Chow Feeds—fortunes have been spent in preparing Purina Books and thousands bless the day they started feeding Purina. Get facts at your dealer, or fill in coupon and mail.

I want Purina books quick, which you say are worth many dollars. Am enclosing 10c for each Book which I have marked thus (X) in the coupon below.
Name .....
Address .....
COW [ ] PIG [ ] HORSES [ ] POULTRY [ ]
The Chisholm Milling Co. Ltd., Toronto

Purina Distributor - FRANK H. DAWSON

FIX ELEPHANT'S LEGS.

LONDON, Feb. 26.—Oojah, pigmy elephant at the London Zoo, had very crooked front legs, so he was taken to the sanitarium where they were put into splints. Now, after twelve months with the pinioning braces, Oojah has been returned to his old haunts and all that remains is for the legs to become strong enough to bear his weight. The pigmy is six years old.

Cook's Regulating Compound

4 safe, reliable regulating medicine. Sold in three degrees of strength—No. 1, $1; No. 2, $3; No. 3, $5 per box. Sold by all druggists, or sent prepaid on receipt of price. Free pamphlet. Address: THE COOK MEDICINE CO., TORONTO, ONT. (Formerly Windsor)

Your Old Dictionary Is Out Of Date

A New One—Just Off The Press—Authoritative—Up To Date

Now Offered by the

Peterboro Examiner

Distribution Begins Tomorrow

You can't keep up with the world unless you have this book in home and office. This paper puts it within your grasp at nominal cost. Thousands of words used daily, brought in by science, military and political upheavals, art, religion, industry, never put into ANY previous dictionary, are ALL clearly defined in the

NEW Universities Dictionary

PARTIAL LIST OF CONTRIBUTORS

PERCY W. LONG, A. M., Ph. D., Cornell University
CLARK S. NORTHUP, Ph. D., Harvard University
JOHN C. ROLFE, Ph. D., University of Pennsylvania
FORREST S. LUNT, A. M., Columbia University
MORRIS W. CROLL, Ph. D., Princeton University
GEORGE J. HAGAR, Editor-in-Chief

Each of these distinguished educators teaches, in their contributions to the New Universities Dictionary, how fashions in words changed and outgrew the old dictionaries. They tell how to build and punctuate sentences—how to acquire refinement, culture and force in speech and writing.

The New Universities Dictionary is more than a vocabulary — it is twenty-two dictionaries and an encyclopedia all in one—an exhaustive inventory of today's English.

Dictionaries published previous to this one are out-of-date. This one, offered exclusively to readers of this paper, for a limited time only, is right up to the minute. You need it—your family needs it —your children need it every day. It should be your pleasure to get it at once.

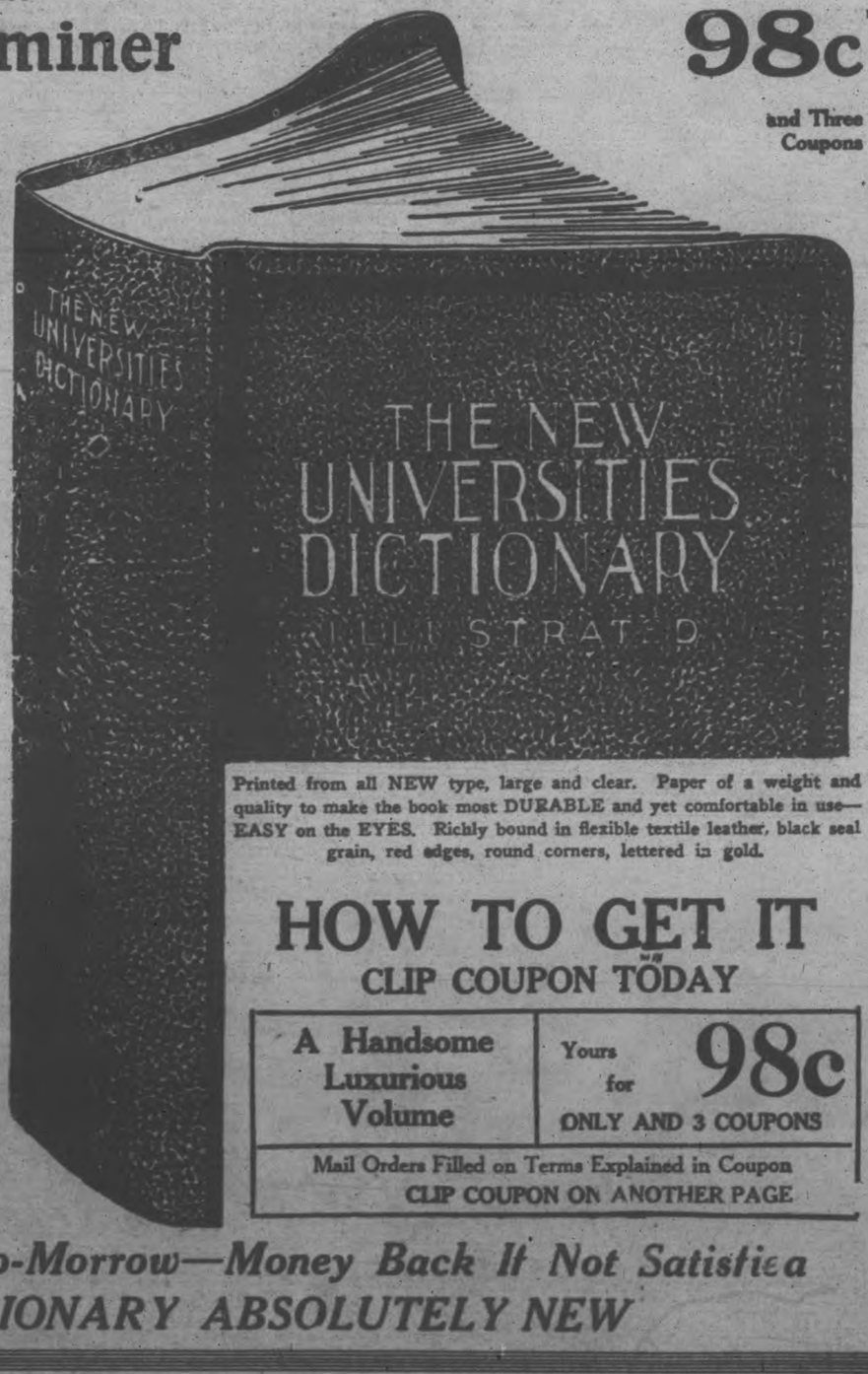

98c and Three Coupons

Printed from all NEW type, large and clear. Paper of a weight and quality to make the book most DURABLE and yet comfortable in use—EASY on the EYES. Richly bound in flexible textile leather, black seal grain, red edges, round corners, lettered in gold.

HOW TO GET IT

CLIP COUPON TODAY

A Handsome Luxurious Volume	Yours for 98c ONLY AND 3 COUPONS

Mail Orders Filled on Terms Explained in Coupon
CLIP COUPON ON ANOTHER PAGE

Take One Home To-Morrow—Money Back If Not Satisfied

A DICTIONARY ABSOLUTELY NEW

DID YOU EVER WRITE A WANT AD?

You have heard, of course, of the newly married couple and the telegram. She wrote to her hubby, a commercial traveller, telling him of a chance to get fruit cheap for canning. He dashed off this telegram: "Take flyer home to-day honey love." She, judging by the hysterical note of the yellow form, leaped on the fast train and went to her home, expecting to find her people dead or dying. What he meant was "Take a chance in fruit when it's cheap. I will be home to-day, honey. With love."

And, do you know, the choice of words is just as important in a classified ad. as in a telegram. It is great fun to take some article you have no need of and try to put particulars of it into as few words as you can, still describing it clearly and attractively. Try it.

EMPLOYMENT

There are, of course, some points that should be specifically covered in special ads. For instance, if you seek employment or an employee, what occupation, and if it is a domestic position, how many in family?
What wages and hours?
What experience?
What are the opportunities?

FOR SALE

If you have an article for sale, tell:
What is for sale?
What is condition?
State size, color.
Give maker's name (as of piano).
Has it any special use?
Give price and terms.

RENTALS

When advertising houses or apartments for rent tell:
Where is it?
Give name (of apartments).
How many rooms?
How about closet room?
Upper or lower (flat)?
How about neighborhood, schools, shops, cars?
Is there a garage?
Does rent include water, gas?
How about sun? Heat? Use of phone?

BUSINESS FOR SALE

If you have a business for sale, explain:
Kind of business?
Give location and its good points.
How long established?
What is income?
What is rent?
How long is lease?
What is stock value?
Are there living-rooms?
Give price and terms.

REAL ESTATE

In advertising real estate for sale:
Where is the property?
How many rooms?
How large is lot?
How many acres?
Is it under crops? What kind?
What about water, stock, improvements?
How near railroad?
Is it bungalow, house or cottage?
Has it a high basement?
Has it garage or drive?
Is it near cars, trains, schools, churches?
What of the view? The neighbors?
Mention built-in features, sleeping porch, furnace, finish.
Give price and terms.

AUTOMOBILES

If you desire to sell your car, cover the following points:
Make and year?
Model?
Roadster?
Coupe?
Touring?
Chummy Roadster?
Mileage?
Extra equipment?
Tires?
Mirrors?
Safety lock?
Side windshields?
Motometer?
Clock?
Wire wheels?
Cash or terms?

LIVESTOCK

Your livestock ad should tell:
What animals or fowls?
What is the breed, age, color, condition, training?
Give price.

HOUSES FOR SALE

If you have a house to sell, your inquiries will be more satisfactory if you cover most of the following points in your description:
1.—Street No., avenue No., section.
2.—Size.
3.—Kind of floors.
4.—Exterior construction.
5.—Architecture.
6.—Exposure.
7.—Heating.
8.—Lighting.
9.—Finish and decoration.
10.—Plumbing.
11.—Basement.
12.—Roof.
13.—Extras included.
14.—Grounds.
15.—Garage.
16.—Other buildings.
17.—Advantages of location.
18.—Transportation facilities.
19.—Reasons for being on market.
20.—Sale price.
21.—Assessed value.
22.—Prices at which nearby properties sold.
23.—Rising values.
24.—Terms of sales.
25.—Date of possession.
26.—How and when to inspect property.
27.—Advertiser.
28.—Address.
29.—Telephone.

YOU wouldn't feel inclined to answer the following ad, would you? "Bungalow, $8,500. Brown, George street."

WRITE AN AD. HERE

Here Are Some Phrases Useful in For Sale or Rent Ads.

1.—Location and Conveniences

"75 x 149, runs through to Water street."
"No stores or trolleys within 3 blocks."
"Corner property, 100 x 220, 2 blocks to street car."
"10 minutes' walk to Golf Links."
"Quiet street, lined with shade trees."
"Catholic church and Public Library within five minutes' walk."
"10 minutes' walk to high and public schools."
"Restricted neighborhood, 20 minutes to shops."
"8 minutes to station."

2.—Description of Exterior and Grounds

"Room for two-car garage and driveway."
"Pergola, sundial and tennis court."
"Concrete curb and walks, crushed stone driveway."
"New brick house, old grape arbor and shrubbery."
"English type house, old grape arbor and shrubbery."
"Stone colonial house, large lawn, old-fashioned garden."
"Broad piazza front and side, glass inclosed sleeping porch."
"Well-kept private hedge along entire street front."
"Stucco garage for three cars, 350-gallon gasoline tank."
"Timber and stucco house, facing south, kitchen, garden growing."
"Slate roof, metal cornice, gutters and drain pipes all new."
"Outside stone chimney, large stone fireplaces in library and bedroom."
"Bearing apple, pear and plum trees; plentiful shade, abundant shrubbery."
"Grapes, raspberries, currants, asparagus bed and 2 large cold frames."
"Terraced lawn, beautifully ornamented with shrubbery; room for tennis court."
"Hedged clothes yard, rustic summer-house, ground for garden."

3.—Description of Features of Interior

"Plenty of closet room."
"Completely and comfortably furnished."
"Dry cement cellar, newly whitewashed."
"Hot water heater connected with furnace."
"Combination gas and electric fixtures, electric base plugs in every room."
"Laundry in basement, with stationary tubs and new gas stove."
"Four bedrooms, two baths, large square fireplace, finished attic."
"Two large bay windows, sleeping porch, large light rooms, tile bath and shower."
"Warm in winter, cool in summer, modern throughout, sun parlor and many refinements."
"Beamed breakfast room, porcelain tub, stand and toilet, screens, awnings and shades included."
"7 rooms and bath. Dutch hall, kitchenette, steam heat, electric lights, oak floors, all windows screened."
"Well built house, finished in white mahogany, new gas and plumbing fixtures, combination gas and coal range, stationary tubs, marble shower."

NO. 2

Grown in the best gardens in the Orient.

Blended by men trained in the world's greatest tea market.

RED ROSE TEA "is good tea"

110-R

Packed in the best packet yet found for tea—*Aluminum.*

ALMOST HUNDRED THOUSAND NEEDED TO PAY CITY OFFICIALS

Services of 68 Men and 7 Women Utilized By City.

VARIED DUTIES.

Fire and Police Departments Employ Largest Staffs.

If the average citizen were asked to name the amount that is paid out annually to officials and employees of the city of Peterborough, he would probably hazard a guess far wide of the mark.

The cost to the city of officials and employees, including amounts paid for garbage collection and snow ploughing, is approximately $99,597 per annum.

The services of 68 men and 7 women are utilized in order that the affairs of the city may be kept running smoothly. Some of these men receive only small honorariums for their services rendered to various commissions which meet at intervals during the year and are thereto, included in the total list of officials.

Dr. W. T. Holloway, the mayor of the city, is termed Chief Magistrate. On his shoulders lies the responsibility of representing the citizens at important functions; presiding over meetings of the city council; and appeasing the wrath of any citizens who think they have cause for complaint.

S. R. Armstrong, as city clerk, is responsible for the efficient working of the administrative offices. He is what might be termed the "King Pin" of the system as practically all that pertains to Peterborough's welfare or growth passes through his hands at some stage. It is a well-known axiom in Peterborough that if one wants information regarding any of the activities of city bodies for any period of time, all one has to do is to walk into his office, and ask the question. Never yet has he been known to fail to supply the answer in reply to the query of some interested citizen.

C. E. Curtis, assistant city clerk, Miss Johnston, and Miss Hennessey, comprise the members of his staff.

Frank Adams, city treasurer, handles every cent that enters or emits from the city's coffers. His assistants are Miss Thompson and Miss Long.

W. J. Green, tax collector, fulfills a position that makes him known personally to almost every citizen in the city. He has one regular assistant, Miss Scott, but at rush periods, when taxes are due, his staff is supplemented to cope with the crowd.

W. J. Henry, city assessor, is responsible that every piece of property and all buildings are assessed at their proper valuation in order that the city may derive a fair amount in taxes. He is assisted in his work by A. Ringer and Miss Archambault.

All work pertaining to engineering in connection with the city is in the hands of R. H. Parsons, city engineer. He oversees the sewage disposal plant, and sees that all forms of construction comply with city by-laws. His office assistant is Miss Jackson.

H. Evans, street commissioner, attends to all complaints in connection with the streets. In the spring, particularly, is his task an arduous one. Once the snow begins to melt and water finds its way into cellars or floods portions of the sidewalk, his services are in constant demand. One problem he was confronted with last spring was when a lady called up and complained that her child had gone out to play, and had got its feet wet!

J. Thirnbeck, street foreman, is in charge of the workmen and overseeing their work.

Dr. T. W. H. Young, Medical Officer of Health, takes care of the general health of the citizens. He is responsible that quarantines are invoked when necessary in order that anything in the nature of an epidemic may be rendered as improbable as possible by proper care and sanitation.

C. Stapleton, sanitary inspector, assists the Medical Health Officer by conducting regular inspections in places that supply milk and other necessities to the populace.

A. Metheral occupies the positions of plumbing inspector and relief officer. His duties comprise looking after all plumbing installed and seeing that it complies with city by-laws. As relief officer he is responsible for seeing that any citizen who may be thrown into destitute circumstances shall be provided with the necessaries of life.

In order that the city may keep out of trouble and to ensure that all contracts relating to city activities are in order, the services of Joseph Wearing as city solicitor, are retained.

Sheriff F. J. A. Hall conducts an annual audit of the books of the city and compiles the annual report which informs all citizens of the cost in detail of operating the city.

A Court of Revision for the hearing of details against taxation is maintained. W. J. Johnston is secretary; James Finnie and W. F. Morrow are the members.

Business in connection with the police department is transacted by the Police Commissioners, of which His Honor Judge Huycke is chairman. Magistrate O. A. Langley, who although not appointed by the city, is paid by it, presides over all police courts. The police department is supervised by Chief of Police Samuel Newhall. The other members of the force are Inspector J. F. Reid, Sergeants J. Deannard, A. Thomas and F. Wigg; Detective Sergeant W. E. Meagher, Detective W. Carey, Constables J. Thompson, L. Matthews, J. Wheeler, G. Puffer, J. Naples and W. Piercy. Adjutant Amy Wood of the Salvation Army, is police matron.

The fire department comprises comprises Chief George Gimblett, Assistant Chief V. Carr, Captain W. Jones, Lieutenants R. Wilson and A. McBride; Electrician J. Astels; Engineer J. Master; Master Mechanic George Smith; and Firemen E. Degen, A. McDonald, George Crouter, T. Hatley, J. Weir, A. Rose, R. Carr, O. Wilson, A. Mason, H. Cooney, J. MacFarlane, J. Finnie and D. Miller.

The garbage collection is in charge of Messrs. Anglesey and Withers.

Those responsible for the snow-ploughing are W. J. Stinson, George Meharry, R. Manley, W. J. Collins, H. Moncrief and R. Mitchell.

At the incinerator, where the city's garbage is disposed of, are two employees, J. Murphy and L. Brown. The steadiness of their job can be appreciated when it is realized that from one year's end to the other, no matter how high the temperature may get, their fires are never allowed to go out. The fires are kept going with the garbage received at the dump.

The sewage disposal plant operated by the city employs three men: J. Crowe, J. Gates and T. Nolan.

PUZZLE $9,800.00 GIVEN FREE

The above amount has been given away by us in CASH PRIZES. $500.00 more will be given away as follows.

1st prize $100. | 5th prize $40.
2nd " $ 75. | 6th " $30.
3rd " $ 60. | 7th " $25.
4th " $ 50. | 8th " $20.
5 prizes of $ 10. each in cash
10 prizes of $ 5. each in cash

Solve this puzzle and win a CASH PRIZE There are 8 faces in the picture besides the owls. Can you find them? If so mark each one with an X, cut out the picture, and write on a separate piece of paper these words, "I have found all the faces and marked them" and mail same to us with your name and address. In case of ties, handwriting and neatness will be considered factors. If correct we will advise you by return mail of a simple condition to fulfill. Don't send any money. You can be a prize winner without spending one cent of your money. Send in your reply direct to.

GOOD HOPE MANUFACTURING COMPANY
275 CRAIG STREET WEST.
MONTREAL, . . . CANADA

RAILWAY TIME-TABLES

CANADIAN NATIONAL RAILWAY
(Time-table corrected to date)

No. 56—7.00 a.m. for Port Hope, Oshawa, Toronto, Buffalo, and main points east of Port Hope.
No. 92—8.20 a.m. for Lindsay, Blackwater, Orillia, Midland and Toronto.
No. 98—8.35 a.m. for Hastings, Campbellford, Belleville, Brockville and Montreal.
No. 271—8.20 a.m. for Lakefield.
No. 93—12.00 noon for Port Hope, Cobourg, Ottawa, Montreal, Oshawa, Toronto, Hamilton, Buffalo and making connections with the International Ltd. for London, Port Huron and Chicago, also makes connection for Philadelphia and New York.
No. 100—12.15 p.m. for Hastings, Campbellford, Belleville, Kingston Brockville, Ottawa and Montreal.
No. 273—13.20 p.m. for Lakefield.
No. 95—5.25 p.m. for Lindsay, Blackwater, Orillia, Midland, Toronto and makes connection with the "National" for Winnipeg and Vancouver
No. 99—8.19 p.m. for Omemee and Lindsay.
No. 94—9.12 pm. for Port Hope, Kingston, Cornwall, Montreal, Quebec, Halifax, Boston, Portland. Carries through sleeper to Montreal.

CANADIAN PACIFIC RAILWAY.
Effective Sunday, Sept. 26.
GOING EAST—
11.59 a.m.—Norwood, Havelock, Bonarlaw, Tweed, Perth, Smith's Falls Kingston, Ottawa, Montreal and intermediate points daily. On Sunday this train proceeds east only as far as Havelock.
3.10 p.m.—Indian River, Norwood and Havelock. Daily except Sunday.
12.36 a.m.—Havelock, Tweed, Kingston, Perth, Smith's Falls, Montreal, St. John, Boston and New York. Daily except Saturday.
1.50 a.m.—Havelock, Tweed, Guelph, Perth, Smith's Falls, Ottawa.
GOING WEST—
4.55 a.m.—Myrtle, Toronto, Guelph, Goderich, Hamilton, Galt, Woodstock, St. Thomas London, Chatham, Detroit, Chicago and New York. Daily.
5.40 a.m.—Toronto (Yonge Street), Owen Sound, Teeswater and intermediate points between Peterboro daily.
7.25 a.m.—Toronto, Hamilton, Brantford, Buffalo, New York, Galt, New York, Galt, Woodstock, London, Chatham, Detroit and intermediate points. Daily except Sunday.
7.00 a.m.—Bethany, Lindsay, Orillia, Port McNichol and intermediate points. Daily except Sunday.
3.30 p.m.—Toronto, Hamilton, Brantford, Buffalo, Rochester, Boston, Woodstock, London, Windsor, Detroit, Chicago and intermediate points between Peterboro and Toronto. Daily.
5.50 p.m.—Lindsay, Toronto and intermediate points. Daily except Sunday.

Holiday in EUROPE AT LOW COST

White Star Service reduces the cost of a trip to Europe to less than that of a month's holiday at home. Two glorious sea voyages—going and returning—days and nights of wonder and gaiety in Old Europe! Sail any Saturday on a palatial, comfortable White Star ship.

Call, phone or write:
55 King St. E., Toronto
or Local Steamship Agents.
Largest Steamers from Montreal

WHITE STAR LINE
CANADIAN SERVICE

THE MARKETS

Wheat Prices Go Up When Relief Bill Fails

CHICAGO, Feb. 26. — Canadian Press. — Despite liberal selling to realize profits wheat averaged higher to-day in the early transactions.

Wheat strength was attributed to buying based on the McNary-Haugh-en veto and on an official announcemetn of a change in the government rules about the raporting of trades. Opening unchanged to 1-2 to 5-8c higher; wheat reacted somewhat and then hardened again. Corn was easier, oats steady, and provisions firm with corn standing unchanged to 3-8 up and then showing declines.

Few Changes In Price In Standard Mine Market

TORONTO, Feb. 26.— (Canadian Press.) — Changes in price were negligible on the Standard Mining Exchange this morning, but there was a definite upward tendency and very few recessionary issues were in the list. Amulet advanced three at 134 and its companion, Area, firmed a half at 38. Argonaut, Chaput-Hughes, Consolidated West Dome Lake, and Grover Daly all advanced about half a point. Laval-Quebec advanced 3-4 of a point at 39 3-4. Duprat advanced 1 1-4 at 18 1-2. Teck Hughes firmed four at 674 and Nipissing was seven higher at 962. Barry Holinger in heavy trading was sold down 4 1-4 points at 48 1-4.

Upward Trend Maintained In Spite Of Profit-Taking

NEW YORK, Feb. 26 (Canadian Press).—Although called upon to absorb rather a large volume of profit taking and short selling, to-day's stock market gave a good account of itself, maintaining the upward trend which has been predominant for the last month or more. More than a dozen issues attained record high prices, the list including Wabash Common, Frisco Common, and Dupont. General Asphalt issues with gains of about five points each, led the upward movement in the oil group, which appears to be discounting increased dividend disbursements and reports of record breaking earnings. United States Steel Common held fairly steady, despite the further weakness of some commodity prices. Active buying of General Motors was supported by a brisk demand for Mack Trucks. Rubbers were under heavy accumulation on the prospect of increased earnings this year, United States rubber and Ajax being prominent in the advance. Sugars moved upward under the leadership of South Porto Rican. The closing was strong. Total sales approximated 1,100,000 shares.

Massey-Harris Features Exchange With Big Gain

TORONTO, Feb. 26 (Canadian Press)—Massey-Harris' sensational rise of more than ten points was the outstanding feature of to-day's session of the Toronto Stock Exchange. The announcement of an impending sub-division of the stock, four for one share, created a demand which resulted in a turnover of practically five thousand shares in the brief closing session. The high mark of 110 was maintained at the close and was 10 1-8 points higher than yesterday's close.

The rest of the list was quietly firm, allowing for City Diary's remarkable advance of six and a half points at 104. Canners Common gained two at 34 1-2 and Arnold Bros. was up one at 23. Seagram firmed only an eighth at 25 7-8, and Goodderham and Worts firmed quarter at 58, but Walker eased to 39.

YOUNG GANGSTERS CONDEMNED TO DIE

Will Be First To Be Electrocuted in District of Columbia.

WASHINGTON, Feb. 26.—(Canadian Press.)—Three gangsters, all under 21 years of age, will be the first to go to their deaths in the new electric chair of the District of Columbia, unless a reprieve is obtained for them. Nicholes Eagles, Samuel Moreno, and John Proctor were found guilty to-day of murder in the first degree for the killing of a policeman in a pistol battle.

CITY PAYS OFFICER FOR SEVEN MONTHS

Policeman Not Required in Summer Hired By Chief.

In order that there should be no misapprehension caused by Ald. Stocker's statements about the Police Department, as reported in The Examiner, City Treasurer Frank Adams was asked about the hiring of an extra man. This constable was paid by city for seven winter months, and in June, July, August, September and October, when he had to be dispensed with, was given employment by the Chief at his own home and paid for by Chief Newhall.

The appropriation for the Police Department last year was $25,000, and there was not sufficient money to take care of the constable the year round.

STRONG CANADIAN BANKING HOUSE OFFERS BONDS OF CANADIAN DEPARTMENT STORES MERGER

Issue Secured by Consolidation of Twenty-one Stores Located in Ontario and Quebec — Earnings Three Times Bond Interest Requirements

TORONTO, Feb. 26.—Following the formation of Canadian Department Stores, Limited, which is a consolidation of 21 department stores located in the principal cities of the Province of Ontario and one store in Montreal, Municipal Bankers Bond and Sales Corporation of Toronto is making an offering of $4,250,000 7 per cent. First and Refunding Mortgage Income Gold Bonds of this company at 100. There will be delivered with each $1,000 bond of this issue five shares of the no par value common stock of the company. Of the above issue, approximately $2,700,000 have been purchased by former owners of the constituent companies, and are being taken in payment for their properties.

Incorporated in 1926, Canadian Department Stores, Limited, took over old established firms which have been in successful operation for a period averaging more than 44 years, and in many cases are the leading merchandising institutions in their respective cities. The Province of Ontario, which comprises about one-third of the population of Canada, absorbs more than 46 per cent. of the merchandise distributed in the Dominion, and contains over 36 per cent. of the total homes of the country. The territory served by the stores embraces more than 50 per cent. of the population of the Province.

The above issue is secured by a direct mortgage on the fixed assets of the company now owned or hereafter acquired, subject only to $2,500,000 first mortgage 6½ per cent. bonds to be presently outstanding. After giving effect to the consolidation and the financing in connection therewith, net tangible assets, including fixed assets, amount to approximately $8,672,000. As a further security, no dividends will be paid on the common stock, if such payments reduce net current assets below $2,000,000.

Net earnings, after deducting all operating expenses and annual interest requirements of the first mortgage bonds, but before depreciation, have averaged $538,551 annually during the past ten years, or nearly twice the annual interest requirements of this issue. It is estimated that the very substantial economies resulting from the consolidation, through centralization, will result in an increase in net earnings to at least $1,000,000 available for these 7 per cent. bonds, or more than three times the interest requirements.

After 1930 an annual sinking fund will be provided for the bonds of 2 per cent. In addition to the 6½ per cent. and 7 per cent. bonds referred to, the company will have outstanding $1,500,000 7 per cent. preferred stock and 250,000 common shares of no par value. The management of the company will be under the direct supervision of G. H. Rennie, President and General Manager, who previous to his appointment was for several years Assistant General Manager of the Robert Simpson Company, Toronto.

McGill University
MONTREAL
Faculty of
MUSIC
Annual Local Examinations in Music

Theoretical Examinations will be held on or about May 4th, and Practical Examinations during May and June at various centres throughout Canada. Through these examinations—open to the pupils of all teachers—the standing of a student may be ascertained and progress tested. They are also preparatory to the diploma and degrees courses in music, which, taken from McGill, the national university of Canada, are recognized everywhere as of the highest standing. Futher information regarding the different grades, music to be prepared, fees, etc., and application forms may be obtained by applying direct to the Secretary of the Faculty of Music of McGill University or to the local secretary, F. C. Mann, 186 Dublin street. Entries for the examinations should be sent in before April 1.

MISTRESS AND HIRED MAN FACE MURDER CHARGE

Arrested in Connection With Death of Woburn Hotel Man.

SUBMIT QUIETLY.

Appear To-day in County Police Court at Toronto.

TORONTO, Feb. 26. —Charged with the murder of Albert Fisher at Woburn on Feb. 7, Mrs. Myra Fisher, the dead man's widow, and John Albert Vaughan, the "hired man" at the Woburn Hotel, were taken into custody yesterday afternoon in the Woburn Hotel and lodged in the Toronto Jail. Each prisoner was warned and questioned, and made a general denial to the charge. They will appear before Magistrate Brunton in county Police Court this morning, when the Crown will ask for a remand.

The arrests were made by Provincial Police Inspectors Hammond and Stringer and Chief Smith of the Scarboro' police, who have been working on the case since the finding of the Coroner's jury that Fisher had died from injuries to his head delivered with some blunt instrument, and was not burned to death in the driving-shed of his Woburn Hotel. According to doctors, three separate and distinct blows caused death.

Make No Comment.

Mrs. Fisher and Vaughan were first taken to Scarboro' Police Station, where an examiantion was made, but, according to Chief Smith, neither had any document to make.

Fisher, although he owned the Woburn Hotel, was employed in Toronto, and, according to the evidence submitted at the inquest. Vaughan on the morning of the seventh had gone to the garage to start the motor car for Fisher's trip to the city. He is said to have returned to the house, while Fisher left to get the car; but a few moments later Vaughan was told by Mrs. Fisher that the car was on fire.

Vaughan claimed that he had pulled the burning car out of the shed and had telephoned for both the fire brigade and a doctor, although he said that he had not seen Fisher.

Fisher's charred body was found later in the shed, some feet from where the car had been.

Medical evidence at the inquest stated definitely that death had been due to head injuries, and not to burns, while in their verdict the jury found that the injuries had been inflicted by "some person or persons unknown."

Born In England.

Mrs. Fisher was born in England, and married her husband there. They came to Toronto some sixteen years ago, and after conducting a business in the city they purchased the hotel at Woburn two years ago.

The son of a farmer at Bruce Mines, John Vaughan, who is 28 years old, came to Toronto about one year ago, residing for a time on Seaton street, where Fisher and his son lived. Last June he was engaged by Fisher at $44 per month to work around the Woburn Hotel.

WELL-TRAINED HUBBY.

PANA, Ill., Feb. 26. — Rising from his bed in the middle of the night, Frank Umpleby, local business man, went to his garage in pajamas, drove his automobile twelve blocks to the home of a friend. Entering without warning, he announced to John Atkinson, "I've got to fix that furnace." Atkinson, amazed, discovered Umpleby

OBITUARY.

MISS BESSIE WALTON

There passed peacefully to rest at her late residence, 228 McDonnel Street, on Friday morning, February 25, Miss Bessie Walton, youngest daughter of the late John and Jane Walton.

Miss Walton was born on the old Walton homestead in the Township of Smith, where she spent the early years of her life. Later, she along with the family, moved to Peterborough and resided for many years at 289 Hunter Street West, where the greater part of her life was spent. A few years ago she moved to her late home, where she resided until her death.

For the last seven years she has been confined to her home through illness, but has always showed a thoughtful and patient Christian spirit. She was a faithful and active member of the Murray Street Baptist Church, and all through her illness remained deeply interested in the activity of her church. In her departure, from this life she will be greatly missed by her immediate relatives and many close friends.

The funeral will be held on Monday, February 28 from her late residence, 228 McDonnel Street, at 2.00 o'clock with the Rev. Dr. Rose, pastor of Murray Street Baptist Church, officiating. Interment will be in Little Lake Cemetery.

MR. JUSTICE HAGGART.

Winnipeg papers of recent date contain extended references to the death and funeral of the late Hon. Mr. Justice Alexander Haggart, formerly of the Bench of the Manitoba Court of Appeal, who died at his home in Conway Court, Winnipeg, on the morning of February 19th. The late Judge Haggart was a grand-uncle of Mrs. Douglas Carlisle, of 585 George Street, his sister, the late Mrs. J. Moffat, of this city, being her grandmother.

Judge Haggart had celebrated his 79th birthday in January of this year, but for four years past had been in steadily declining health. "His death," remarks the Winnipeg Evening Tribune, "marks the passing of one more of the veteran citizens who came to the West when Winnipeg was in its youth. Born in Peterborough on January 29th, 1848, he was of the sturdy pioneering stock which furnished so many outstanding figures in western development."

After being educated in the public schools of Peterborough and in Victoria University, where he took the degree of Bachelor of Arts, afterwards adding the degree of Bachelor of Laws, he pursued legal studies in Peterborough and then in Toronto, in the office of Hon. Hector Cameron.

In 1880 he arrived in Winnipeg, soon after his arrival entering the law firm of Ross, Killam and Haggart. From the first he took his place in the front rank of the legal profession. He was elected a bencher of the Law Society, and later made its president. He was made a King's Counsel and given every honor within the bestowal of his colleagues in the profession. He also served on the City Council and the Public Health Board. In later years he was a member of the law firm of MacDonald, Haggart, Sullivan and Tarr, retiring from this firm in 1912 on his appointment to the bench. In 1908, he was a Conservative candidate for Winnipeg in the Dominion Parliament, and was elected over his opponent, the late Sir Douglas C. Cameron, afterwards Lieutenant-Governor.

In 1911, he ran again and was re-elected by over 4,000 of a majority. Less than one month later, he resigned to give Hon. Robert Rogers a seat.

He was appointed to the Manitoba Court of Appeal in 1912 and in 1920 was retired on pension.

His wife, formerly Miss Elizabeth Littlehales, of Winnipeg, died some years ago. They had no children.

The funeral, which was largely attended, and marked by many beautiful floral tributes, also by the lowering of the City Hall flag to half-mast, took place on February 22nd. The honorary pall-bearers were: Hon. W. E. Perdue, Chief Justice of Manitoba; Hon. T. G. Mathers, Chief Justice of King's Bench; Hon. Sir Hugh J. Macdonald, K.C.; Hon. Mr. Justice Fullerton, Hon. Mr. Justice Prendergast, and Hon. Mr. Justice Trueman. The pall-bearers were: Hon. R. W. Craig, K.C., the Attorney-General; Mr. Edward Anderson, K.C., President of the Law Society of Manitoba; Mr. A. C. Ferguson, President of the Manitoba Bar Association; Mr. A. L. McLean, an old friend; H. W. Lethbridge, manager of the John W. Peck Company, Limited, and Mr. Edgar J. Tarr, K.C., LL.D.

THE AGONIZING PAIN OF RHEUMATISM

IS DRIVEN OUT BY "FRUIT-A-TIVES"

MRS. E. DRASCHING.

If rheumatism is making your life a torment, read this comforting letter from Mrs. E. Drasching, Enderby, B. C.:

"I have received great benefit from 'Fruit-a-tives,' especially when I had rheumatism very badly some years ago. I keep 'Fruit-a-tives' in the house all the time as a family medicine. I think 'Fruit-a-tives' are wonderful, and so easy to take. I recommend them whenever I have an opportunity."

"Fruit-a-tives" frees the system from poisonous matters so often responsible for the inflammation and pain of rheumatism, purifying the blood stream and restoring health again.

"Fruit-a-tives" is a natural medicine, containing only the intensified juices of fresh ripe apples, oranges, figs and prunes, combined with tonics. If you suffer from rheumatism, start on the road back to health with "Fruit-a-tives." Sold everywhere, 25c and 50c a box. Begin today.

Lose a Pound a Day This New Easy Way

At last an absolutely safe and easy way to reduce.

No drugs—no diet—no exercises—no thyroid extracts—no baths—no rubber garments—no salves, soaps or lotions — no trouble, inconvenience or danger.

Makes you feel better and look better. Gives strength, energy and vitality. Write to-day for FREE booklet and guaranteed trial offer.

Elliot Laboratories
217 Bohan Bldg.,
Toronto, Ontario

Respecting Exchange Rates

ON all matters of foreign exchange our arrangements for keeping in touch with the world's exchange markets assure you prompt service. Direct wire connections with the large financial centres enable us to quote the closest possible rates.

14

THE DOMINION BANK

PETERBOROUGH BRANCH,

JOHN CRANE . . . . . Manager.

The National

When You Travel to SUDBURY WINNIPEG and all points in Western Canada

The National leaves Toronto daily at 9.00 p.m. arrives Winnipeg 10.00 a.m. second morning, connections at Winnipeg for all Western Canada Points.
SUDBURY SLEEPER ON THIS TRAIN

J. B. DORAN
DEPOT AGENT
324 George St. Phone 259
Phone 136

Travel CANADIAN NATIONAL

Telephone Rates at this Exchange

UNDER the recent decision of the Board of Railway Commissioners, the following are the rates approved for local exchange service, effective March 1st, 1927:—

		Monthly Rate Business	Residence
Individual line,	Wall Telephone	$3.75	$2.50
" "	Desk Telephone	3.95	2.70
2-Party line	Wall Telephone	3.00	2.00
" "	Desk Telephone	3.20	2.20
Extension telephone,	Wall	.80	.55
" "	Desk	1.00	.75

We shall be glad to furnish full information to those subscribers whose telephone equipment is not covered by the above classifications.

The new rates will be charged in your March telephone bill.

W. R. NORTHGRAVE
Manager

The Bell Telephone Company of Canada

Yankee Club Manager Worried Over Team Holdouts

HAS TO BATTLE FOR TITLE BOUT

Promoter Says the Former Champ Can't Meet Tunney Without Qualifying.

ENTER ELIMINATION.

NEW YORK, Feb. 26. — An ultimatum by Tex Rickard to Jack Dempsey startles the status of the former heavyweight champion in the promoter's matchmaking plans.

Dempsey must defeat the winner of the elimination tournament now being staged at the Madison Square Garden in order to gain a return match with Gene Tunney. Otherwise Dempsey will be retired from consideration as a challenger.

"Dempsey will not meet Tunney unless he proves he is the best man among the contenders for the heavy weight title," the promoter said in answer to reports that Jack would meet the champion or no one. "By that I mean he must whip the winner of the present series.

"When I started this tournament I signed contracts with all the men entered. I agreed to give them Tunney if they fought their way to the front. They all signed under those conditions—Berlenbach, Delaney, Maloney Sharkey, Paulino, Hanson, Munn. They are fighting honestly with that goal in mind.

"I couldn't sidetrack any of them and shove Dempsey in with Tunney, for the simple reason that each man could hold me to contract and sue me for breach of it. I wouldn't turn them down for Dempsey in justice to them either."

Rickard said he expected to learn Dempsey's plans from the former champion within a few days. "But he won't get anywhere with me if he insists on getting into the ring with Tunney next September without openers," he added.

The last foreign entry, Paulino Uzcudun of Spain is slated for a preliminary test Friday night against Knute Hansen, western heavyweight. The only remaining contest already arranged in the series brings to the tourney Jack Sharkey of Boston, against Mike McTigue, who eliminated Paul Berlenbach. This bout is scheduled for March 3.

JESS HAINES READY TO DON UNIFORM

Cardinal Holdout Near Terms on Contract at Avon Park.

ST. LOUIS, Feb. 26 (Associated Press).—Jess Haines, who only a few weeks ago was looked on as decidedly on the outs with the Cardinals as to contract, was ready to don his uniform yesterday at the Avon Park, Fla., camp.

The veteran right-hander came in with seven excess pounds that he said he would work off in a week. With him came Bill Sherdel and a young right-hander, named Ray Shelberg, property of the Houston Club. This leaves only Flint Rhem, Jimmy Ring, Eddie Dyer and Frank Snyder of the battery men who haven't answered the roll. Rhem is a holdout, Ring has an illness in his family, and the other two are said to be en route.

The Browns at Tarpon Springs, Fla., staged a prodigal son drama when William Killifer "came home" Wednesday. Killifer joined the Browns in 1909 as a recruit catcher, winding up last year with the Cardinal champions. He was back yesterday with the Browns as coach after 18 years' absence.

M'DOUGALL GOOD WHEN GREYS WIN

Peterborough Boy Scores Two and Gives Pass For Third.

JUNIOR PLAY-OFFS.

OWEN SOUND, Feb. 26.—Playing under conditions which was not conducive to good hockey, Owen Sound grabbed a four-goal lead here last night in the first game of the semi-finals in the O.H.A. Junior hockey series against Kitchener, the score being 4 to 0. While there was not water on the ice, it was very sticky making combination almost impossible, and individual play was the order of the night. The locals were much the better team on the night's play, and on hard ice would have had no trouble in running up a score. They play the return game at Kitchener on Monday night.

Markle scored the first goal of the game after eight minutes of play, when he and McDougall worked a pretty combination, the former taking the puck right in front of Berner, who had no chance to save. Good defensive work on the part of McKay and Schneider kept Owen Sound from scoring again in this period.

In the second period, McDougall hit the net with a shot from the blue line after four minute, and repeated the trick 13 minutes later. Both were clean-cut goals and well deserved. Lauder got the final counter just before the end of the second period, following a rush by Padden. It was nice combipation work and brought the fans to their feet.

McDougall Stars

"Shrimp" McDougall, the local's diminutive centre player, was easily the best man on the ice. His stick work was uncanny, and he was fast even on the sticky ice. He was given great support on the wings by Lauder and Markle, the former's backchecking being one of the features of the game. Padden and Moore, on the defence, were better than they have been all season, and were practically impregnable.

NEWMARKET 1; ST. MICHAELS 0.

TORONTO, Feb. 26. Newmarket juniors demonstrated conclusively at the Arena Gardens last night that a good checking team, with each player sticking to his position can shatter the effectiveness of a fast skating bunch of puck chasers, who attemp a passing game. St. Michael's College lads looked mediocre against the well coached Newmarket youngsters last night in the first game of the O.H.A. junior semi-finals, and the students went down to defeat by the score of 1 to 0. The return game will be played here on Monday night

The game was a fine exhibition of hockey from first to last. On the play St. Michael's should have had a two or three goal margin. Where the students fell down was their work around the nets. The Newmarket defense proved a mystery to the St. Michael's forward line. One of the cleverest goal tenders seen here in junior hockey this season guarded the Newmarket goal, and he made a fine job of it. Corbett started in where the two defense players in front of him left off, and what they did not stop he did. St. Michael's shooting was away off color at times but when they did manage to send in a drive that looked tagged for a counter. Corbett earned the plaudits of the big crowd for his cabale work.

Not knowing anything about the thing, we may be pardoned for presuming that an ice carnival is where everybody goes to get stiff.

Two Michigan men have been playing the same game of billiards for eight years....Thereby making good the promise of the advertisements that billiards lengthen life.

PAIN from Bladder Irritation
Soon eased by
Santal Midy
Beware of Imitations
Look for the word "MIDY"
Sold by all druggists

You'd Be SURPRISED!

BY BILLY EVANS

MIKE BRADY of the Winged Foot Golf Club at Mamaroneck, N.Y., is known as the hoodoo man of golf. No pro has nearly won so many golf title as Brady, only to be denied the honor at the last minute.

Not until 1922, after trying for 25 years, did Brady succeed in winning a major championship. He annexed the Western Open that year. Since then he has won the Metropolitan Open, but those two accomplishments are his only outstanding wins.

Despite his bad luck, Brady is conceded to be one of the greatest stylists in the game, a golfer with every shot in his kit, the master of every club.

Fifteen years back things began to break badly for Brady. That season he made his first real bid for big honors. In the National Open staged at Wheaton, he finished in a triple tie with J. J. McDermott and MacDonald Smith. In the playoff he finished second to McDermott by two strokes.

Two years later, 1913, in the Western Open, it was again McDermott who frustrated Brady's championship ambitions. Mike was a good second.

In 1919, I watched Walter Hagen and Brady, after finishing in a tie for the National Open title at Braeburn, play 18 holes to decide the championship. Brady lost at least four strokes by tough breaks while Dame Fortune constantly smiled on "Walter the Great."

Brady shot a 78, Hagen a 77. Mike had lost another titular battle.

In 1921, Brady finished second in the Canadian Open after looking like a certain winner in the first three rounds. The following year came his first major triumph in the Western.

No professional golfer in the world has threatened so often and succeeded so seldom as Mike Brady. He sure is the hoodoo man of golf, the original hard luck guy.

FIGHT MANAGERS DISPUTING BOUT

Goldman and Muller Battle Over Contract For Bantam-weight Fight.

SCANDAL WHISPER.

By ED. FRAYNE.

Around the color of a typewriter ribbon a controversy is raging between the leading promoters of Chicago and New York for a world's bantamweight championship match.

Tex Rickard is contesting Jim Mullin of Chicago for the right to stake Bud Taylor and Tony Canzoneri in a contest that everyone agrees will decide the vacant title.

A hint of scandal has crept into the situation when Sam Goldman, manager of Tony Canzoneri, said that he would demand that the contract he signed with Mullin be submitted to handwriting experts, or to be more exact, to some person qualified to judge the delicate distinction between the colors of typewriter ribbons.

Matter of Weight.

Goldman told officials of the Garden that he was positive he had signed with Mullin at 121 pounds. The contract held by Mullin specifies 118 pounds. This is important in a legal sense, as Goldman believes the Mullin document is valueless unless it provides for the title weight, 118 pounds.

Goldman told Garden officials that the weight clause in the Mullins contract is written in different colored ribbon, and he wants this explained.

Both Goldman and Eddie Long, who manages Taylor, are anxious to box for Rickard. They feel the match would draw twice the gate here.

The Taylor-Canzoneri match is the only unfinished bit of business on Rickard's March programme. He hopes to close the bout for the night of March 23. The question will be settled one way or the other.

Roberts' Match Off.

All thoughts of a Joe Dundee-Eddie Roberts match on March 14 was abandoned Thursday. Dundee took his injured ankle out of a cast for the first time Thursday and he cannot possibly be ready to box before another six weeks.

In place of Dundee, Roberts will meet Sergeant Sammy Baker in one event of a triple main event on the night of March 14. Mushy Callahan of Los Angeles and Andy Di Vodi of New York will meet in the final bout for the junior welterweight championship. In another ten-rounder, Leo Lomski, Seattle middleweight, will box Phil "Kao" Kaplan. Lomski is the boxer who recently defeated Tiger Flowers at Los Angeles.

Rickard declares that he will use Paolino Uzcudun again against Jimmy Maloney in March if the Spaniard defeats Knute Hansen at the Garden.

Mr. Ty Cobb is quoted as saying he will try his level best to win the batting title again next summer, and we wonder what he means by level best.

We are surprised to hear that Harry Wills has started a comeback .....We would like to know how a man can come back who was not there to begin with.

Advertise in The Examiner

Jimmy Slattery, the hard-hitting light heavyweight boxer from Buffalo, N.Y., who has been on vacation at Lake Placid, N.Y., in preparation for coming bouts.

Inside Sporting Dope

By A Wise Cracker

Mister Sporting Editor:

Well, Mack, the big serious is all over, and so far as Peterborough is concerned they ain't nothing to do but sit back and wait to see if Mister Shiner Johnston can trot out a ball team what'll make it worth while to cross the ½ million dollar white elephant every week-end to see them do their stuff.

The Petes died with their boots on. They weren't conceded as much chance as a snowball in an oven to make it even close for the Grads, but they made it so darn close that even yet Mister Connie Smythe turns pale when he thinks about it. In fact, it took a brainstorm on the part of some of the Petes and a helping hand on the part of the goddess of luck to keep Mister Smythe's colleagues in the running. They was lucky in the 1st game to get a tie out of it as she was played, and a change of tactics at the right moment in that battle mighta seen them with a deficit that they couldn't pull up. And in the 2nd game, if Mister Dwyer hadn't picked the worst possible time to take a nap at Mister Trottier and Mister Ranger hadn't tried to perform a series of major surgical operations on 3 or 4 of the Grads, the wonder team mighta been still wondering how it happened. I been looking at hockey games a long while, Mac, but I ain't never yet seen a goalkeeper stop a shot in the penalty box, and they ain't no record of any forwards ever scoring a goal from that part of the rink neither.

Mister Dwyer's boot give the Grads 1 goal and Mister Hodson booted in the 2nd, so that Varsity took the serious by a pair of boots, whereas they was expected to be a mile in front when the totals was all in.

The Petes anyway, Mac, has give us a lotta good hockey to look at this season, and their last stand against the Grads has left most of the local fans firmly convinced that the super-team from the Queen's Park education foundry ain't got a darn thing on the home talent.

The Grads now clash with the Kitchener Dutchmen in the sr. finals, and I for 1 tell them to put the green shirts away. The Dutchmen has a lotta hockey lore and stickhandling, but they ain't fast enough afoot to outscore Mister Smythe's lads in a 2-game serious the way I see it.

I always maintained, Mac, that there was a awful kick in this here Niagara wine, and everybody in Oshawa is willing to say I'm right. The same night our lads was going down before the Grads, the Farrell family and a few of the neighbor's boys from Jordan, where the luscious grapes is made into bottled headaches and furry tongues, was turning Motorville into a town of gloom and mourning. The victory shows that hockey has a educational side, for a lotta folks was asking the next morning, "Where in heck is this Jordan?"

Well, Mister Sporting Editor, seeing that the Petes is like Aunt Bella, on the outside looking in, and anyway, it's darn discouraging trying to think up some bright, happy gems for the customers this week when I was all set for seeing our lads tangle with Kitchener, I'm going to call it a day right now.

Sportfully yours,
A. WISE CRACKER.

"BABE" RUTH IS NOT WRANGLING

Says Not Engaged in Salary Dispute With Col. Rupert.

BAD WITH FANS.

LOS ANGELES, Feb. 26 (United Press).—"Babe" Ruth and his business manager, Christy Walsh, denied emphatically yesterday the report that the star slugger had given the owners of the New York Yankees an ultimatum that unless they disclosed the contents of a letter concerning his salary, he would do it.

"I never said such a thing and these stories get me in bad with the fans and my bosses. I'm not engaged in any fight with Col. Ruppert and am not expecting one" the Babe said.

"I know that Ruth never has threatened the Yanks and had not issued any ultimatums to anyone," Walsh said.

HOCKEY RESULTS.

Ontario Association—Junior

Newmarket 1, St. Michael's 0
Owen Sound 4, Kitchener 0

Canadian League

Stratford 6, Windsor 1.
Niagara Falls 2, Hamilton 1

Gene Tunney has already picked his training camp for his next fight ....Now all he needs is an opponent, a promoter, a purse and a crowd.

flashing performance

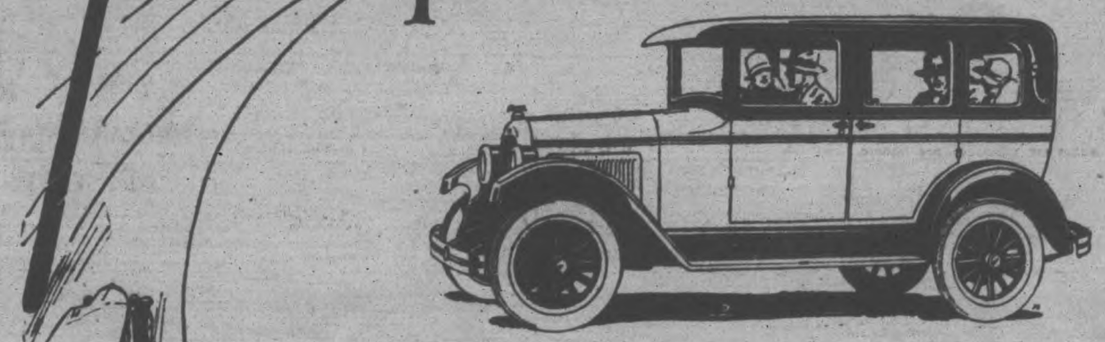

Whippet Power, Speed, Stamina and Economy Proved in Dramatic Demonstrations

No hill is too high for a Whippet. No road too rough. In countless gruelling tests . . . from Canada to Mexico . . . from the lowest point in Death Valley to the snow-capped peak of White Mountain . . . up Pike's Peak without boiling . . . the Whippet has broken world's records in the most impressive way.

This car has stamina. It has engine smoothness and flexibility formerly found only in the highest priced cars. 55 miles an hour—5 to 30 miles in 13 seconds—with all the reserve power that this implies.

Now add to this the outstanding Whippet advantages of "35 miles on a gallon," 4-wheel brakes and low gravity center, abundant roominess, and you have the reason why scores of thousands of people are today driving this famous car. See it before you buy.

$795 WHIPPET COACH Coupe $795; Touring $795; Roadster $885; Sedan $920; Landau $960

WHIPPET SIX COACH $1,018; Touring $975; Coupe $1,018; Roadster $1,090; Sedan $1,115; Landau $1,185. All Prices F.O.B. Factory. Sales Tax Extra. No Excise Tax. Unusually Attractive Credit Terms.

OVERLAND Whippet

J. P. PULKINGHORN,
182 Hunter St., Peterborough.
CURTIS & HUMPHRIES, Lindsay HARRY TINNEY, Cavanville

OUT OF A JOB?

You haven't looked every place until you look in the Help Wanted Columns

PHONE 1600

WE WILL SEND FOR YOUR COPY

Rates, if prepaid:
1 cent a word or figure for first insertion.
½ cent a word for repeats.
25 words, one time 25c
25 words, three times 50c
25 words, five times 75c
Minimum charge for any advt...25c

ARTICLES FOR SALE a

NEW QUILTS—PHONE 2676W. 6d-50-3076A

DRY FINE SLABS, GOOD KINDling, $2.50; dry hemlock, $3; apply H. Hamlin, phone 2838W. 3d-50-3120A

SECOND - HAND FURNITURE bought and sold; furniture, clothing, etc. Call at A. Atkins, 189 Charlotte St. or phone 771. 26d-73-183A

TO RENT—HOUSES b

HOUSE, 70 McGILL ST., NEWLY decorated; phone 440J. 3d-50-3128B

FIVE ROOMED HOUSE, LIGHT AND water, garden, $12 a month, immediate possession; apply 266 Carlisle St. 3d-51-3166B

WARM SEVEN ROOMED BRICK house, Water St., also small house, Hart Ave. Apply 677 Water St. 3d-51-3150B

HOUSE, CORNER GEORGE AND London; phone 1246M. 3d-50-3135B

BRIGHT LITTLE FOUR-ROOMED cottage; near George street; apply 183 Antrim. 6d-50-3066B

LISTEN! RENT $12, $15, $18 SMALL houses, central, first class house, north $25; apply 421 George St. 10d-57-3139F

TWO COMFORTABLE FOUR ROOMed houses, just been completely renovated inside and out; rent $11; apply 585 George. 3d-50-1858

SMALL HOUSE COMFORTABLE, good location, light, water, gas, little garden; apply 183 Antrim. 6d-52-3121B

BRICK HOUSE, 9 ACRES OF LAND, with barn and root house, just outside the city limits; apply D. J. Lundy, 95 Hunter street W. 6d-52-3099B

FOR RENT—HOUSE NO. 228 RUbidge street newly decorated, hardwood floors, hot water heating, desirable location; immediate possession; apply 437 George street. dtf-3113

NEW BRICK HOUSE, ALL CONVENiences, by month or year, close to street car line, south end; apply H. Wilson, 3 King George St. 18d-55-2908B

TO RENT—STORE NO. 274½ WATER Street; apply to 437 George street. dtf-240

TO RENT—APTS., ETC. c

TWO APARTMENTS, FINEST SITUation in city, west side, all modern, hardwood floors, one at $30 and $35; small 4 room house $10 and houses in all districts. Apply 344 King St. 3d-26,28,2-3154C

ONE 5 ROOMED UPPER APARTment, heated. Apply 265 Rubidge street or phone 1405W. 3d-51-3168C

ROOMS, 284 SHERBROOKE PLACE; all clean; apply 204 Brock. 3d-51-3165C

THREE OR FOUR HOUSEKEEPING rooms; heated; unfurnished; all conveniences; apply 418 Sheridan St. 3d-50-3160C

COMFORTABLE 4 ROOM COTTAGE; light and water; apply 148 Antrim St. 6d-52-3123C

TWO BRIGHT FURNISHED ROOMS suitable for light housekeeping. Apply 217 Rubidge. 3d-49-3096 C

APARTMENT, NEAR CENTRE OF city; low rent; easy to heat; phone 126. 3d-49-156C

APARTMENT, CONVENIENT TO C. G. E., just south of Charlotte St., large bright rooms, well heated; hot water year round; immediate possession; phone 126 or 274M. 3d-49-150C

FOUND h

LAST WEEK, SUM OF MONEY ON George street; owner may have same by proving property and paying for ad. Apply Examiner. 4d-51-3136H

KEYS ON AYLMER ST.; OWNER may have same by proving property and paying for ad.; phone 838M. 1d-48-3156H.

BRICK HOUSE WITH CONVENiences; large garden and lawn. Phone 461J. 3d-26,28,2-3145 B

TO RENT—Apts., Etc. c

FOR RENT—NO. 173 1-2 SIMCOE street, suitable for store or office; Apply 437 George street. dtf-213C

TWO GUTSIDE OFFICES IN BANK of Toronto building; heated; apply Bank of Toronto. dtf-1529C

FOR RENT — MODERN, HEATED Apartments; apply 437 George St. dtf-1868C

TWO UNFURNISHED ROOMS, ground floor; phone 2886. 3d-24,26,5-3165C

FOR RENT—HEATED OFFICE ON George street. Apply 437 George street. dtf-C

$15.00—3 UNFURNISHED ROOMS, bathroom, flat, all conveneinces. Apply 564 Sherbrooke street. 3d-49-3095 C

No. 385 WATER STREET; SUITable for store or office; immediate possession; apply 437 George St. dtf-1607C

6 ROOMED APARTMENT, 463 GILmour St., by first May, all conveniences, hot water heating, newly decorated; apply 479 Gilmour St., or phone 524. 3d-50-3124C

BUSINESS LADY OR GENTLEMAN may have lovely bright, warm room, central, choice location; phone 899J. 5d-26,28,2,4,7-3041C

HOUSES, REAL ESTATE d

BRICK HOUSE ON GILMOUR ST. modern in every way; garage; reasonable; write Box 3113 Examiner. 6d-49-3113D

FOR SALE OR RENT — COMFORTable six roomed house with good garden, barn and hen house; phone 2337M. 3d-49-146D

SMALL HOUSE, CHEAP FOR quick sale; phone 1465W. 6d-15,17,19,22,24,26-2938

ON TERMS TO SUIT PURCHASER at fifty per cent less than their assessed value; Lots 31 to 50 inclusive, on Cambridge street; lots 49 and 50 on Monaghan Road; lots 41 to 47 inclusive, on Walnut street, and lots 28 and 29 plan 19, Woodbine Avenue; offer open to March 1st; apply to G. W. Hatton, 397½ George street, Peterborough. 26d-49-1777D

BIGGEST BARGAINS IN CITY, brick house, modern, with three semi - attached apartments; a revenue bearer; will pay for self; easy terms; W. J. Hancock. 6d-49-3051D

NEW HOUSE IN WEST END, centre hall plan, oak floors throughout and modern in every respect; easy terms to suit purchaser; monthly instalments if desired; apply 437 George street.

VALUABLE PROPERTY FOR SALE, 7-roomed brick house, with garden, several kinds of fruit. Cheap for quick sale. Apply 20 Benson avenue, phone 1857 W. 4d-26,1,3,5-3142D

HELP WANTED—Female f

WANTED A WOMAN TO TAKE full charge of country home; apply stating wages and experience; Box 3147 Examiner. 4d-52-3147F

WANTED AT ONCE—EXPERIENCed clerk; apply Central Bakery, 166 Charlotte. 3d-50-3159F

GIRL FOR LIGHT HOUSEWORK and take care of children; apply 21 High St. 3d-50-3165F

YOUNG LADY TO ASSIST WITH housework at once; phone 2810. 3d-50-3131F

CAPABLE MAID FOR GENERAL housework; apply 590 Weller. 3d-50-3136F

EARN $40.00 PER WEEK STATE accredited School. Write for particulars. Washington Park Hospital, 437 E. 60th St., Chicago, Ill. 1d-49-3090 F

LADIES—EARN EXTRA MONEY AT home, spare time. Pleasant, interesting work. Fischer, 140 West 42nd St., New York.

RAILWAY POSITIONS, MEN, 17-40, wanting position, office or on trains, $125-$400 month, free passes, experience unnecessary. Write Baker Supt., 1131 St. Louis, Mo. 1d-49-3029E

WANTED j

LIVE POULTRY WANTED — BEST market prices paid; bring them in or call at A. Atkins, 189 Charlotte St., phone 189. 26d-73-182J

Flour, Feed, Etc.

FIVE ROSES FLOUR, BLATCHford's Poultry Feeds, oyster shell, feeding sulphur, baled hay and straw, and all poultry supplies. Frank H. Dawson, 390 Water St., phone 55. dtf-1468B

LIVESTOCK l

A FINE HOLSTEIN BULL CALF; registered; four weeks old; R. B. Rogers, Beechwood Farm. 2d-45-3104L

13 YOUNG PIGS, 6 WEEKS OLD; apply W. G. Waterman, Fraserville, phone 101 ring 21. 3d-26,1,3-3153L

SHORTHORNS FOR SALE—ATTENtion of farmers is called to the annual sale of the Peterboro Shorthorn Association to be held in Montgomery's stables on Thursday, March 3rd at 1 p.m.: 22 males and 8 females; F. C. McCrae, Norwood, secretary. 4d-21,23,25,28-3047L

AUCTION SALE OF LIVE STOCK, March 1st — team of horses, 25 cows, 35 young stock, 24 sheep, 13 brood sows; David Scollard, Enniscorthy. 6d-16,18,19,23,25,26-2948L

1 HOLSTEIN BULL, 10 MONTHS old; also 1 democrat, 2 ducks and one drake, one barred rock rooster; also 2 mares in foal. Apply Gordon Robinson, R. R. 4, Peterboro. 3d-51-3093L

ONE PURE BRED YORKSHIRE Sow, due in two weeks; one agricultural Clyde mare, rising four; one heavy Colt, rising three; apply Allan B. Mann, Peterborough. 3d-51-154L

GENERAL m

WOOD SAWING DONE: SATISFACtion guaranteed and the price right; phone 552M. 6d-51-3081M 4d-5,12,19,26-2696M

25c TAXI — PERCY McGLYNN, phone 2492. 12d-14,16,19,21,23,26,28,2,5-1904M

WOULD YOU MARRY GIRL 18, $50,000; widow 45, $25,000. Photos and description free. Club, Mrs. Warn, 8634 S. Figueroa St., Los Angeles, Calif. 4d-12,19,26,5-2795 M

IF YOU REQUIRE SANITARY rubber goods, write for information and price list to Safe and Sanitary Rubber Works, Dept. 17, 51-61 Rozel St., Montreal.

TAXIDERMIST WORK DONE; HAVE your specimens mounted; apply 156 Loudon, phone 878. 26d-49-2596M

EVERYTHING IN CANVAS — D. Hardie late of Water street wishes the people to know he is now at 499 Patterson street and taking orders for tents, awnings, car tops, covers, cushions curtains and all kinds or repair work. Phone any time 1915J. 4d-26,2,5,9-3087 M

FREE CATALOG AND PLAN BOOK. One hundred pages of lower prices on building materials and "Comfortested Homes." Write Halliday Company, Box 198K P. O., Hamilton, Ont. 1d-26

EVERYTHING IN CANVAS — D. Hardie late of Water street wishes the people to know he is now at 499 Pattersons trect and taking orders for tents, awnings, car tops, covers, cushions, curtains and all kinds of repair work. Phone any time 1915J. 5d-29,5,12,19,26-1763 M

HAIR, COTTON AND WOOL MATtresses renovated and recovered like new, toboggan cushions made, bed springs and child's cots rewired like new, coil or woven wire; Peterboro Mattress Co., No. 2 Hunter St. East, phone 1284W, residence 1165J. 26d-2,5,8,10,12,15,17,19,22,24,26, 29,31,2,5,7,9,12,14,16,19,21,23,26, 28,2-1403

BOARDERS WANTED r

ROOM AND BOARD, 147 STEWART St., near C.G.E. 3d-49-3109R

ONE OR TWO BOARDERS WANTed. Apply at 491 Aylmer street. 6d-50-3059 R

COMFORTABLE BEDROOM, SUITable for friends sharing; board if desired; near C.G.E.; apply 461 Bolivar street or phone 2615J. 6d-49-3050R

SITUATIONS VACANT

YOU CAN EARN $10 TO $25 A week in your spare time at home writing showcards. No canvassing or soliciting. We instruct you and supply you with work. Write to day. The Menhemitt Company Ltd., 27 Dominion Building, Toronto. dtf

WOOLLENS WIN FROM BRINTONS

Ladies' Basketball League Game Ends With Score 30-10.

AT Y.W.C.A. GYM.

In the first period M. Bradley scored one basket, L. Bradley seven and L. Slaughter one for the Woollens, while F. Pavey and M. Doucette were successful in scoring one basket, leaving the score at halftime 16-4.

In the second period L. Bradley scored 4 baskets and L. Slaughter 2 for the Woollens, and F. Pavey, A. Shaw and M. Doucette each scored one basket for Brintons, with a final score of 30-10.

NURSING n

PRACTICAL NURSE DESIRES ENgagement; good references; phone 1042. 3d-50-3137N

AGENTS WANTED q

MAN OR WOMAN TO TRAVEL AND appoint local representatives, $31 weekly average and expenses, and commission besides. Experience unnecessary. Write for particulars. Winston Co., Toronto. 8d-2,5,9,12,16,19,23,26-2652 Q

EMPLOYMENT Wanted k

PHONOGRAPH REPAIRS—SPRINGS replaced while you wait; work guaranteed; T. Griffin, phone 2161W 146 Park street, opp. C.G.E. 26d-49-2615K

PRACTICAL OFFICE WOMAN with wide experience wants position from three to five hours a day; terms reasonable; Box 3122 Examiner. 3d-51-3122K

LOST g

IN CITY — ONE MARKER PLATE bearing number 312-257; finder please notify Examiner office. 3d-49-3103G

KEYS — BETWEEN ANTRIM AND and Dublin on Aylmer; finder bring to M. McDonald, 223 Antrim St. 3d-51-3167G

BY CHILD, A $8 BILL BETWEEN McDonnel St. and Dublin St. by way of Aylmer and Division; reward; 227 McDonnel. 1d-G

KEY SHAPED PIN, SET WITH pearls, Greek inscription, reward; kindly leave at Examiner. 3d-51-3149G

WHITE GOLD BAR PIN SET WITH a diamond in Holy Name rooms or between there and Louis St. Finder please return to 307 Louis street and receive reward. 3d-51-3155G

LARGE 6" BALLOON TIRE CHAIN; finder kindly phone 224. 3d-50-3164G

HELP WANTED—Male e

FIREMEN, BRAKEMEN, BEGINners $150-$250 monthly; also clerks (which position?) Railway Box 2859 Examiner. 26d-62-2859E

AMBITIOUS INEXPERIENCED MEN wanted, Train for work paying thirty to sixty dollars weekly. Garage mechanics, Battery Electrical experts, Engineers, Chauffeurs, Barbering, Hairdressing Bricklaying, Plastering. Satisfaction guaranteed. Catalogue free. Write Hemphill Schools, King Street, Toronto. 30d-15,17,19,22,24,26,29,31,2,5,7,9,12, 14,16,19,21,23,26,28-1581 E

USED CARS.

SPECIAL—ONE 1926 FORD ROADster, like new; Palkinghorn's Garage, 183 Hunter St. 3d-50-3132S

1926 MODEL FORD SEDAN — A real big saving; guaranteed; A. Brown & Son, 283 Water St. 3d-49-152S

1927 MODEL FORD TOURING; just new, big reduction; 93 Water St., A. Brown and Son. 3d-49-151S

POULTRY, ETC.. p

WHITE AND BROWN LEGHORNS, Pullets, for sale or exchange for old hens; A. Atkins, 189 Charlotte St., phone 771. 2d-49-3123P

HENS AND CHICKENS WANTED— we almost pay any price; phone H. F. Doig, 2097F. 26d-68-3001P

WANTED—LIVE FOWL, HIGHEST prices paid; phone 1721F, or apply 220 Wolfe; S. Levine. 26d-62-2879P

Old Country Football

BELFAST, Feb. 26 (Canadian Press).—Scotland triumphed over Ireland in an International soccer match here to-day by two goals to nil. These International matches between Scotland and Ireland began in 1884, and of the series Scotland has won 34 and Ireland two, while three have been drawn.

IRELAND WINS RUGBY.

DUBLIN, Feb. 26 (Canadian Press).—Ireland won in an International Rugby match with Scotland here to-day by six points to nothing. Of the International contests between these countries, which were inaugurated in 1877, Scotland has won 21 and Ireland 12, three being drawn.

WALES BEATS FRANCE.

SWANSEA, Wales, Feb. 26. — (Canadian Press). — France went down to defeat before Wales by 25 points to 7, in their International Rugby match here to-day. Playing yearly since 1908, except in the war years, Wales has won all of its fifteen games from France.

LEAGUE SOCCER.

LONDON, Feb. 26. — (Canadian Press).—Football games played in the Old Country to-day resulted as follows:

English League—First Division.

Arsenal 6, Burnley 2.
Birmingham 1, Tottenham H. 0.
Blackburn Rov. 4, Leeds United 1.
Bury 1, West Ham United 2.
Derby County 2, Aston Villa 3.
Huddersfield Town 0, Everton 0.
Liverpool 1, Newcastle United 2.
Manchester U. 0, Bolton Wan. 0.
Sheffield U. 3, Cardiff City 1.
Sunderland vs. Leicester City not played.
West Brom. A. 2, Wednesday 2.

Second Division.

Barnsley 1, Manchester City 1.
Blackpool 0, Fulham 0.
Bradford City 1, Hull City 2.
Chelsea 4, South Shields 1.
Grimsby T. 5, Preston N.-E. 2.
Middlesbro 6, Clapton Orient 0.
Nottingham F. 5, Darlington 1.
Port Vale 6, Notts County 2.
Reading 6, Oldham Athletic 1.
Southampton 1, Wolverhampton 0.
Swansea Town 1, Portsmouth 1.

Third Division—Northern Section.

Ashington 2, Bradford 2.
Barrow 2, Durham City 1.
Chesterfield 2, Walsall 0.
Crewe Alex. 4, Tranmere Rov. 1.
Halifax T. 4, Accrington S. 3.
Hartlepool U. 3, Rochdale 2.
Nelson 2, Lincoln City 1.
New Brighton 3, Rotherham U. 0.
Stockport Co. 2, Southport 4.
Wiganboro vs. Doncaster Rovers not played.
Wrexham 2, Stock City 6.

Third Division—Southern Section.

Aberdare Ath. 2, Crystal Palace 3.
Bournemouth and Boscombe 0, Charlton A. 3.
Brentford 6, Exeter City 1.
Brighton & H. 2, South-End U. 1.
Bristol City 3, Bristol Rovers 1.
Gillingham 3, Watford 0.
Millall 4, Swindon Town 1.
Newport Co. 4, Coventry City 1.
Northampton 2, Merthyr Town 0.
Norwich City 3, Luton Town 2.
Plymouth Argyle vs. Queen's Park Rangers unplayed.

Scottish League—First Division.

Celtic 6, St. Mirren 2.
Cowdenbeath 0, Dundee 1.
Dundee U. 4, Dunfermline Ath. 4.
Falkirk 3, Clyde 3.
Hibernians 3, Hamilton A. 1.
Morton 3, Kilmarnock 2.
Motherwell 1, Airdrieonians 5.
Partick Thistle 2, Hearts 2.
Queen's Park vs, Rangers not played.
St. Johnstone 1, Aberdeen 1.

Second Division.

Albion Rovers 1, Raith Rovers 1.
Arbroath 2, Stenhousemuir 1.
Arthurlie 2, Queen of South 4.
Bathgate 4, Forfar Athletics 3.
Bo'ness 3, East Stirling 1.
Clydebank 2, Third Lanark 2.
East Fife 3, Armadale 2.
King's Park 2, Dumbarton 0.
Nithsdale Wan. 0, Alloa 3.
St. Bernard's 2, Ayr United 4.

BASKETBALL NOTES.

The Peterboro Y.M.C.A. Junior basketball team will have a final practice on Monday night at nine o'clock in the Y.M.C.A., in preparation for their first scheduled O. B. A. A. play-offs in Kingston.

GAMBLING AIDS FRANCE.

PARIS, Feb. 26.—However costly it may have been to gamblers themselves, games of chance were profitable for the French Government during 1926. Receipts from the taxation of the casinos were 252,000,000 francs, or about $10,800,000. This represents a huge increase over the previous year.

NOTICE TO CREDITORS

In the Matter of the Estate of James McGuire, Farmer, Deceased.

All persons having claims against the estate of James McGuire, late of the Township of Ennismore, in the County of Peterborough, Farmer, who died on or about the 24th day of January, A.D., 1925, are hereby notified to send in to the undersigned, Solicitor for the administrator of the estate of the said deceased, on or before the 3rd day of March 1927, full particulars of their claims. Immediately after the last mentioned date the assets of the said estate will be distributed among the parties entitled thereto, having regard only to claims of which the administrator shall then have notice.

John R. Corkery,
414 Water St.,
Peterborough, Ont.
Solicitor for the administrator.

Dated at Peterborough this 11th day of February, 1927.
3d-12,19,26-1959

HOME BUILDING

Call or phone for plans and estimates on Houses, Garages, etc. Insulated houses a specialty. Houses built on monthly payment plan.

A. B. CUNNINGHAM
331 Reid Street

FULL VALUE

FUEL

Anthracite Coal, Solvay Coke, top quality, correct weight. Wood measured before sawed.

COAL—Stove and
Nut $15.75
Egg $15.50
Pea $13.00

COKE—Chestnut . $13.00
Range $12.00

WOOD—
Hard, cord . . . $12.00
Mixed, cord $8.00

PETERBORO FUEL CO.
KELLY BROS.
Phone 270 and 362
134 AYLMER STREET

TOWN TOPICS

LOOK PAPA!
WHAT'S THAT
* * *
THAT'S THE sun rise
* * *
WHY DOES THE
SUN RISE ?
WHERE FROM?
WHAT FOR?
WHEN?
HOW?
* * *
IF SONNY only knew
HOW IT hurts
DAD'S RUSTY brains
TO REVOLVE
AT THE speed
HIS QUESTIONS
NECESSITATE
HE MIGHT have a heart.
* * *
BUT DOES he?
* * *
SO DID your old man
* * *
DAD HAS lots of worries
SEETHING IN his mind
BUT THEY'RE mostly
MORE TANGIBLE
AND HE solves
HIS PROBLEMS
IN THE Examiner
THROUGH THE Want-Ads

FOR SALE

250 acres of first class land, No. 1 building close to the town and railroad.
Office space to rent, heated.
$2250—6 roomed bungalow, country tax.
$2300—7 roomed all modern, central
$1500—5 roomed, water and lights, central.
$4900—7 roomed, brick house all modern, attic finished and garage.
$2300—6 roomed, brick house all modern, but furnace.
$2300—6 roomed, new, all modern.

Chambers & Mills, Agents.
Office, 241, Residence, 1594W
Mills—Phone, 1492W.

FOR SALE.

5 room Bungalow, oak floors, two-piece bath extra lot. $300 cash, balance like rent $2,800
6 room brick, all modern, south, good lot, garage, terms $3,500
6 room stucco, central, water, light and gas. Easy terms $1,400
4 room bungalow, south, well water, light. Exchange or rent. Inquire.
50 acres close to city for sale or rent, good tenant.
4acres with 7 room brick house, and stable. Sale or rent.
Number of good farms for sale and exchange, all parts.

Rutherford & Nugent Agency
282 George Street. Phone 142

VETERINARY.

DR. W. F. McELROY, Vet. Sur., office and residence, 190 Charlotte St., Charlboad Bldg., Peterboro, Phone 1628J.

Telephone 790 When You Want Your
PIANO OR ORGAN TUNED
Player Pianos a Specialty
All Work Guaranteed
W. H. CUNNINGHAM
580 Weller Street

CHINA PAINTING
Mrs. Langley McCarthy Teaches Biscoffs' New and Beautiful Work in CHINA PAINTING

BELTING

All sizes, new and second hand, Rubber and Leather Belting for sale at lowest prices; also cotton bags for sale.
Stores, Garages and House to let.
A. LOW & CO.
385 BETHUNE STREET
Phone 697. Night and Holiday 1027

OSTEOPATHY

MARY E. DAVIDSON, Osteopath, 168 Brock St., Apartment 1, Hours 2 to 5 p.m., and by appointment. Telephone 2820W.

ADVERTISE IN THE EXAMINER

DAVIS-THOMPSON COMPANY, LTD.

Insurance and General Agency

433 GEORGE ST. PHONE 40

OLIVER'S ADVENTURES — FRESH D ANGER! — By GUS MAGER

CARTOON FOLLIES OF 1926 — By RUBE GOLDBERG

4% INTEREST, compounded Half-Yearly, Paid on Deposits

One Dollar opens an account. Special facilities afforded Depositors for the convenient transaction of their business, and accounts are subject to cheque withdrawal.

For Sums of $100 and upwards this Company's Debentures are issued in terms of one to five years, bearing special rates of interest, depending upon the term of investment.

TORONTO SAVINGS AND LOAN CO.
435-437 George Street
Peterborough

LOCALS

"BLUE SKIES."

A snappy Fox trot. Hear this at Heintzman Hall. 2d-49-172

SATURDAY SNAPS.

A very fine Edison Console Phonograph, English brown finish, with 25 double faced records, complete, only $157.00.

DR. T. P. McCULLOUGH.

Eye, Ear, Nose and Throat Specialist, 166 Brock street. Phone 36W. dtf

PLAYER ROLLS.

We have a splendid selection of the latest player rolls at Heintzman Hall. Phone 258. 2d-49-171

GET THE HABIT

Of buying Wood from the Sanitary Ice Supply, where quantity, quality, and price is right. Cut to your liking. 'Phone 147. dtf

"EVERYTHING IS MADE FOR LOVE."

A wonderful hit played by the Lopez orchestra, at Heintzman Hall. 2d-49-170

PANCAKE SOCIAL.

St. Luke's Woman's Guild are holding their annual pancake supper in the Parish Hall, Shrove Tuesday, March 1st. Tickets, 35 cents. 2d-49.

RADIO

Expert service on all makes and types of sets. Complete line of tubes and batteries. Tubes tested and reactivated. Sets built to order or brought up to date. Eleven years experience. New and second hand sets for sale. Roy White, 203 Dublin, phone 1452J. 8d-14,16,19,22,26,1,5,8-2907

QUEEN ALEXANDRA SCHOOL.

The teachers of Queen Alexandra school are holding their annual concert in the Kindergarten room on Monday evening, February 28th. Good programme. Silver collection. 1d-49-196.

EXPERT SAW FILING AND SETTING AT TAYLOR'S.

Cross cut saws gummed out, filed and set; clipper plates, scissors and knives sharpened; razors sharpened ready for shaving, 25c. each. Umbrellas repaired and re-covered. 47 years' practical experience. My grindstones all run in water. Wm. Taylor, the Sheffield Cutler, 221 Hunter street west. t.t.s.

GENUINE STERLING PIANO, WALNUT FINISH. SPECIAL FOR SATURDAY, $285.00, WORTH $450.00. EASY TERMS. E. V. WARNE, 325 GEORGE STREET. PHONE 1238. 2d-49-181

Emergency Service

QUICK EMERGENCY SERVICE

We are ready to serve you at any hour, day or night, in case of trouble. Keep our phone number in mind and should you break down on the road go to the nearest phone and our tow car will go to your assistance at once. We are just as prompt with our repair work and are equipped to do any kind of job efficiently, and at a very moderate cost.

GILLESPIE GARAGE

378 AYLMER - PHONE 950

B. C. SHINGLES

I handle the best grades of British Columbia Shingles at best prices. Roofing and roofing materials our business.

FRED H. ROWAN

549 King Street - Phone 851

BURNING QUESTION

By Robert Hicks Coal Co

Traffic rule Number One —for men who run a furnace —is BUY GOOD COAL. Call or phone us right away.

ROBERT HICKS CO. LIMITED GOOD COAL

PHONE 47 - 48

DRESS-MAKING LESSONS.

Miss E. Mitchell, dress and mantle maker, will open classes at 593 Harvey street. 'Phone 899W. 3d-94-147.

CARD PARTY

The card party held this week under the auspices of St. Anthony's Sewing Circle of the Sacred Heart Parish was extremely successful, sixty-four tables of cards being played, with prize-winners as follows: William J. Gallegher, Miss C. Fontaine, J. Peel, J. McDonald, S. Bridgewater and Mrs. Bedore.

THAT GINGER TANG

is very pleasant these cold days. Parke's Ginger Wine Essence makes a most delicious ginger wine that is healthful and warming. It is no trouble to make, just add sugar and water to the contents of a bottle of essence. You will be delighted with its fine, fresh, warm flavor, 25c and 50c. per bottle. Bond's Drug Store, George and Hunter.

PUBLIC MEETING—CHANGE OF DATE.

A Public Meeting of Citizens of Peterborough will be held in the City Council Chamber on Monday next, February 28th, 1927, at 8 o'clock (instead of February 23rd), to consider the celebration in Peterborough of Canada's Diamond Jubilee on July 1st.

All citizens are cordially invited to attend.

W. T. HOLLOWAY, Mayor. 3d-21,23,26-103

NOTICE.

Millbrook, Feb. 2, 1927.

Having been assured by Inspector O'Dell that Mr. Harry Dawson's child, Lois, had never been sent home from the Mill school 12, Cavan, for medical treatment, I am sorry that I stated at the annual meeting of the ratepayers of S. S. No. 8, held in December last, that I heard that the Dawson's child had been sent home for medical treatment, as it did an injustice to him and daughter, for which I apologize.

(Signed) R. J. McKnight.

To Witness: J. W. O'Dell. 1d-49-3170.

AUCTION SALE 90 SHEEP.

Friday, March 4, 1927, I will sell by public auction 90 choice Oxford breeding ewes, the property of M. Storey, on lot west half 17, con 4, township of Smith, second farm west of Garbutt's school, known as Wood farm. Also the farm of 100 acres, all working but 5 acres. Barn, stone foundation; water in barn; brick house; good orchard. Easy terms, which will be made known at time of sale. W. J. Hancock. 4d-24-26-28-2-154

ENTRIES FOR LOCAL EXAMINATIONS IN MUSIC REQUIRED BEFORE APRIL 1

Information has been received from the Secretaryof the Faculty of Music of McGill University, Montreal, that entries for the Annual Local Examinations in Music should be sent in before April 1. The Theoretical Examinations will be held on or about May 4, and the Practical Examinations at a date to be decided later, during May or June. Through these examinations, open to the pupils of all teachers, the McGill University Faculty of Music provides students, parents and teachers with a safe standard by which the progress and proficiency of a student can be definitely ascertained. Information regarding the different grades, music to be prepared, fees, etc., and application forms may be obtained by applying direct to the Secretary, the Faculty of Music, McGill University, or to the local secretary, F. G. Mann, 186 Dublin street.

Treat Colds Externally

For sore throat, bronchitis or deep chest colds, rub Vicks VapoRub briskly over throat and chest and cover with warm flannel.

Vicks acts in two ways—both direct: *absorbed* like a liniment and *inhaled* as a vapor. A quick relief for the cold troubles of all the family.

VICKS VAPORUB

OVER 21 MILLION JARS USED YEARLY

Phone Johnny-on-the-Spot for Coal—703-2659

WE always drive straight ahead on the path of Duty—delivering the finest coal in the land to the homes of our patrons—and always full weight tons.

HODGSON BROS.

Dalhousie and Bethune

NEW DESIGNS

All the thrill of a smart new jewel at surprisingly little cost.

Do you know that you may have your old-fashioned jewelery made over like new, in one of the newest and smartest designs for very little?

Look through your jewel case. Possibly there is some keepsake that you would like to wear, but will not because it is old fashioned and out of date.

Ask for our opinion and we will advise you for the best, and give you the newest at a very low price.

Your diamonds or jewelery examined free.

WARNE BROS.

DIAMOND HALL

349 George St. - Peterboro

Phone 880

SONG SERVICE

Y.W.C.A. Sunday evening after church. All young people welcome. 1d, 49, 202

PIANO POLISH.

A new shipment just arrived—25c a bottle. Heintzman Hall. 2d-49-169

W. O. W.

Dance only to-night, from 9 to 12 p.m. Bluebird Orchestra. Admission 25c. 1d, 49, 199

DANCE.

At Ennismore Parish Hall, Monday, Feb. 28. Five piece orchestra from Peterborough. Admission 50c. 1d-49-195.

FRIENDLY HOUR

Sunday, 4.30 to 6.30, at the Y.W.C.A.. Service, song and story hour, and fireside tea, in charge of C.O.S. Club. All girls welcome. 1d, 49, 203

DISCUSSION GROUP

Subject: "What is An Adequate Religion for the Youth of To-day?" Leader, Rev. J. D. Paterson. Y.W.C.A. Mondays 7 to 8 p.m. This promises to be an interesting and helpful discussion. 1d, 49, 201

MR. T. HOOPER.

Mr. T. Hooper, a former resident of Peterboro, died this morning in Orillia. The funeral will take place from the residence of his son, T. H. Hooper, 181 Dalhousie street, on Monday afternoon.

BAILIFF'S SALE.

On Wednesday, March 2nd, at 2 p.m., at the store of the late J. W. Carey, 430 George street, 60 pairs of men's boots, 50 pairs ladies' and gents' rubbers, slippers, rubber heels, shoe polish, etc. J. F. Thornton, Auctioneer. 1d-49-192.

YOUR INSPECTION INVITED

Positively the best in city. Hard Maple Slabs, Body Hardwood, cut from our own bush, and direct to consumer. Costs no more. Also No. 1 Nut Coke. THOMPSON'S, corner Rink and George streets. Phone 2260. 3d, 49, 159

WOMEN'S DAY OF PRAYER.

In St. Andrew's Church on Friday, March 4th, at 3.30 p.m., an interdenominational missionary prayer service will be held. All women are cordially invited. A special offering for the Labrador Mission will be received. 2d-26-3-3161

NOTICE.

Vimy Ridge Lodge, No. 244, will hold their regular meeting at 7.30 instead of 8 p.m., March 1st. About 8.30 the lodge will have a "general store" as a specialty. Members and friends are welcome. 1d-49-205.

CARD OF THANKS.

The ladies in charge of the Euchre Monday night in St. Alphonsus Lyceum, desire to thank the committee of the Canadian Legion for the beautiful donation (twentyone piece china teaset) which was greatly appreciated.

THE MINISTER'S BRIDE

The Choir of St. James' Church will put on the playlet "The Minister's Bride," in Wesley Hall, the Church School Room, on Thursday evening, March 3rd. For an evening's fun and entertainment, that's the place to go next Thursday. Tickets 25c. 3d, 26 1 3, 197

EUCHRE PARTY

At the card party held in the parish hall of the Immaculate Conception Church last evening, twenty-eight tables of euchre were played, with prizes won by the following: Mrs. D. Wright, Miss Irene Heenan, Miss Agnes Gilman, and Messrs. J. J. Douglas, C. Brisbois and S. Butler. Consolation prizes were won by Mrs. Jno. Porter and Mr. J. Collins.

REGULAR MEETING.

The regular monthly meeting of the Peterborough branch of the Canadian Legion of the British Empire Service League will be held at Canadian Legion Headquarters on Monday evening next, at 7 p.m. sharp. Members are requested to attend and be on hand prompt, as a meeting called by His Worship the Mayor to consider plans for a local celebration of Canada's Diamond Jubilee will be held at 8 p.m. following our meeting. 100 p.c. attendance of members requested. C. H. Ackerman, President. 1d-49-204.

Canadian Plan Book

Practical Suggestions on:— PLANNING, BUILDING, FINANCING, DECORATING, FURNISHING and GARDENING.

150 pages. Profusely illustrated. Plans by prominent Canadian architects from every province. Homes suitable for any locality in brick, stucco and wood. New ideas in roofs, windows, entries, bathrooms, floor plans and other features. Tells how to make your home distinctive. Supplies facts you should know about construction.

Ready Now. *Order Yours Today.*

Special Price 50 cents per Copy.

MacLean Builder's Guide

342 Adelaide St. West, Toronto.

Normal At Home

The annual "At Home" given by pupils for the staff and their friends was held at the Normal School last evening, with a large attendance. The programme, which concluded with the annual promenade and service of supper in the library, was featured by the presentation by the students of a two-act play by Anatole France, entitled "The Comedy of the Man Who Married a Dumb Wife," with the following cast:

Leonard Botal, a judge (Mr. Varty); Master Adam Fumee, a barrister (Mr. Fusee); Master Simon staff.

Colline, a physician (Mr. McKaig); Master Jean Marugier, a surgeon (Mr. Harrington); Master Seraphim Dulaurier, an apothecary (Mr. Robertson); Gillis Boiscourtier, secretary to Monsieur Botal (Mr. Jackson); a Blind Man and a Footman (Mr. Dalton); Catherine, wife of Monsieur Botal (Miss Isaac); Alizon, a maid servant (Miss Gordon); Mademoiselle de la Garandiere, an orphan (Miss Sutton).

The play was under the direction of Mr. MacDonald of the school Stewart Widdess' Orchestra rendered several selections before the opening of the play and also between intermissions, and vocal solos were given by Miss McDonald and Mr. Rowe.

WEDDING BELLS.

LACHEUR—FRITZ.

A quiet but pretty wedding was solemnized at Martinsville, N.Y., on February 23rd, when Luella Dorothy, daughter of Mr. and Mrs. Louis Fritz, Martinsville, New York, was united in the holy bonds of matrimony to Harry Stewart Lacheur, son of Mr. and Mrs. George Lacheur of Peterborough. The ceremony was performed by Rev. Mr. Kleiner, of the Redeemer Lutheran Church. Attendants were Miss Florence Volz and Mr. Alvin Fritz. On their return from a honeymoon trip, Mr. and Mrs. Lacheur will reside in Martinsville.

DIED

THORNE—In Bailieboro, on Saturday, Feb. 26, 1927, Adelaide Waterman, relict of the late John Thorne.

The funeral will take place from her late residence, Bailieboro, on Monday, Feb. 28th. Service at the house at 2 o'clock. Interment at St. Paul's Cemetery, Cavan.

DIED.

BESSIE WALTON.

On Friday, February 25, 1927, at her residence, 228 McDonnel street, after a lingering illness, Bessie, youngest daughter of the late John and Jane Walton of Peterboro.

Funeral Monday, February 28, 1927, at 2 p.m. to Little Lake cemetery.

Former Boxer Sought For Visiting Ex-Wife

LOS ANGELES, Feb. 26.—(Canadian Press.)—There is a warrant out for Joe Benjamin, who once figured prominently in the lightweight boxing division, and the windows in the home of his former wife, Marion Nixon, of the movies, have had to be repaired. Joe wanted to see her. After he was denied admittance, there was some gun play, then a crash of glass, and Joe vanished, the story goes.

WELL PAID.

POMPTON LAKES, N. J., Feb. 26.—An employee at the market of James Edkins was told to open 60 oysters. He refused, and Charles Hissem volunteered. Hissem found a pearl worth $2,000, and when news of the discovery was heard about town, there was a run on the market to buy the oysters. No other pearls were found.

BIRTH.

MAYNE.— On Feb. 25th, to Mr. and Mrs. G. E. Mayne, 597 Bolivar street, a daughter.

IN MEMORIAM.

WIGGINS.—In loving memory of our dear son, Cyril Aubrey Wiggins, who died February 26, 1924: "Gone but not forgotten."

As we loved him, so we miss him.
In our memory he is dear,
Loved, remembered, long for always,
Bringing many a silent tear.

Remembrance is a golden chain
Death tries to break, but all in vain.
To have, to love, and then to part
The greatest sorrow of the heart.

Days of sadness still come o'er us
Tears in silence often flow,
For memory keeps you ever near us
Though you died three years ago.
—Sadly Missed My Mother and Father.

IN MEMORIAM

SMITH—In loving memory of our dear Dad, Gunner J. C. Smith, who passed away, February 27th, 1926.

February brings sad memories
Of a loved one called to rest
Who will always be remembered
By those at home who loved him best.
But death has left a vacant place that never can be filled.
—Sadly missed by his loving wife and children.

Safe, Speedy Relief from Pain

T-R-C's TEMPLETON'S RHEUMATIC CAPSULES

Magical for Headaches

Neuralgia ~ Headache

RHEUMATISM

Neuritis ~ Lumbago ~ Sciatica

Rheumatism and similar forms of Pain almost always yield to the T-R-C's (Templeton's Rheumatic Capsules) treatment. Your druggist can very likely tell you how greatly T-R-C's have helped some of his own customers. To see even a few of the hundreds of testimonial letters in our files, would convince you that T-R-C's are extraordinarily successful in the treatment of Rheumatic and Neuritic Pain. If you read our booklet carefully you will understand *why* the T-R-C's treatment is so successful. But wouldn't it be better to know *how* successful T-R-C's can be by using them for your own Pain? Get a 50c or $1 box from your druggist, or send 10c for booklet and generous trial to Templetons "K", Toronto 2. T49

A Gift that Increases in Value

Presentation Covers are provided for Christmas Gift Books

WHAT DID YOU GIVE LAST CHRISTMAS? Toys for the kiddies—most of them broken by now. "Something useful" for the grown-ups—now worn out or forgotten. Cash to your employees—appreciated but soon spent. Other presents—hurriedly bought and perhaps ill-chosen. Are they remembered now?

Suppose this year you give them each a Bank Book containing an initial deposit, and urge them to add to it regularly. Could anything be more suitable?

Add "Royal Bank Pass Books" to your list of Christmas Gifts.

The Royal Bank of Canada

Peterborough Branch - V. Eastwood, Manager

57TH CHAPTER ANNUAL MEETING

Mrs. R. G. Cottrell Regent of Local Branch of I.O.D.E.

PLANS DISCUSSED.

The annual meeting of the 57th Regimental Chapter I.O.D.E. was held in the Armories on Thursday afternoon, when the following officers were elected for the ensuing year:

Honorary regent, Mrs. E. B. Clegg; Regent, Mrs. R. G. Cottrell; first vice regent, Mrs. T. W. H. Young; second vice regent, Mrs. H. F. Foote; secretary, Mrs. D. A. Loomis; treasurer, Miss Mamie Rogers; standard bearer, Mrs. R. E. Clark; councillors, Mesdames B. B. Gillespie, C. S. Stapleton, S. Newhall, B. H. Poole, H. M. Yelland, J. Fanning, D. Walker, E. B. Clegg, S. F. M. Touchburn, Miss L. Belleghem. Committees: flowers, Mrs. H. M. Yelland (convenor) and Mrs. B. B. Gillespie; refreshments, Mrs. J. Fanning (convenor) and Mrs. S. Newhall; hospital, Mrs. G. Helson (convenor) and Mrs. W. Sharpe; telephone, Mrs. R. L. Perks (convenor), Mrs. R. E. Clark, Mrs. C. S. Stapleton, Mrs. W. G. Hall, Mrs. A. E. Dixon, Mrs. S. Touchburn, and Mrs. S. Newhall; relief, Mrs. W. G. Hall (convenor); Ways and Means, Mrs. L. Belleghem (convenor), Mrs. B. B. Gillespie, Mrs. A. W. Clysdale, Mrs. H. Gilgour, Mrs. R. E. Clark, and Miss Sara Robinson.

It was decided at the meeting to donate the sum of $50 towards the National War Memorial Fund, and it was also decided to divide the membership of the Chapter into four divisions, according to birthdays, one for each three months of the year, each group to provide in turn some form of entertainment during their period, to augment the funds of the Chapter.

IN MEMORIAM

DAVIS—In ever loving memory of our dear Mark, who passed away on Feb. 27th, 1926.

"Gone but not forgotten."
Deep in our heart lies a picture,
Of a loved one laid to rest,
In memory's frame we will keep it,
Because he was one of the best.
Friends may think we have forgotten,
When at times they see us smile,
But they little know the heartache
That the smile hides all the while.
—Ever remembered by parents, sisters and brother.

SPECIAL FOR SATURDAY. 400 LOUD TONE NEEDLES FOR 25c, AT E. V. WARNE'S, 325 GEORGE STREET. 2-49-180

LATE WANT ADS.

A BARGAIN — BROODER STOVES, complete; feed pans; also Delco Electric Pump, cheaper than city water; phone 235J. 7d-54-3171A

SMALL CHATHAM INCUBATOR IN good repair; terms reasonable; phone 18 ring 12. 2d-49-3172A

CARD PARTY

in St. Alphonsus Lyceum, Monday, February 28th, at 8 p.m. Ten Prizes, including Set of Dishes, Blankets, Ham, Towels, etc. 2d, 50, 3157

Kerlwright Beauty Parlor

Marcelling, Water Waving Shampooing, Haircutting, Etc.

PHONE 2580

MISS G. DOYLE

354 Stewart Street

THE JEAN RIDDICK YARN SHOP

Shows an unusually large stock of Yarns, Hosiery, Underwear, etc. Come and see us and save money. WE SELL FOR LESS! 412 George Street.

NOTICE

In order to give our customers better quality, better service and better prices, we have decided to change our business to a Cash and Delivery System commencing March 1.

Any person having accounts will greatly oblige us by paying them before that date.

Thanking our customers for past patronage and hoping for the same in future.

THE DALE MEAT MARKET

245 Rubidge Street

FOR SALE

Chevrolet Superior Sedan

Car is in perfectly good condition.

Must be sold quickly as owner is leaving the city.

MANNING GARAGE

234 BROCK PHONE 2390

She Always Keeps Them For Family Needs

Mrs. R. McIntyre Swears by Dodd's Kidney Pills

An ardent user of Dodd's Kidney Pills for many years, Mrs. R. McIntyre, who lives at 92 Walnut St., Brantford, writes:—

"I have used Dodd's Kidney Pills for backache, sciatica and all aches and pains. I always give them to the family when they need a doctor. They are our doctor and never fail us."

Dodd's Kidney Pills as a tonic and family medicine are without equal. When you feel worn out, tired and run down, the chances are ten to one that the kidneys are at fault. Keep the kidneys healthy with Dodd's Kidney Pills.

Grenfell Lecture

Dr. Harry L. Padden, coworker with Dr. Wilfrid Grenfell, will lecture on **"THE COAST OF LABRADOR, ITS RESOURCES AND PEOPLE,"** on **MONDAY EVENING, FEB. 28,** at 8 o'clock, in the Lecture Hall of the Public Library. Do not miss this fascinating lecture, with excellent limelight views. Silver collection.

CHANGE OF BUSINESS

Owing to rapidly increasing business, Mr. Fred. Goodfellow has found it necessary to take a partner in his plumbing business. Hereafter the firm name will be Goodfellow and Welch, carrying on business at 382 Water street.

Mr. Welch formerly worked at the De Laval and with W. R. Turner.

The best of service in all branches of Plumbing, Heating, Tinsmithing, etc., will be featured by the new firm.

Mr. Goodfellow wishes to thank all former patrons and solicit their business for the future.

Heart Trouble

We frequently find that irregularity in heart action is directly due to interference with nerves supplying the heart tissues. Your heart cannot function rightly so long as its nerve supply is abnormal. An examination will reveal spinal nerve pressure, and Chiropractic Spinal Adjustments will correct it.

M. C. GOODWIN, Chiropractor

PALMER GRADUATE - - LADY ATTENDANT

108 Barrie Building - Peterborough - Phone 431

Office Hours: 10 to 12 a.m., 2 to 4 and 7 to 8 p.m.

Office closed Tuesday Evening; also Thursday Afternoon and Evening

TIRES

put on Baby Carriages. Guaranteed to last.

Broken Springs welded properly.

H. T. MILLARD

225 Hunter St. 'Phone 234

ST. PAUL'S CHURCH

ORGAN RECITAL

H. A. FRICKER

Mus. Doc., M.A., F.R.C.O.

Assisted by

MADAME HOLLAND

Contralto

Monday, March 7th

8.15 p.m.

BETTER VISION

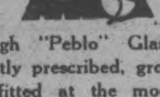

Through "Peblo" Glasses, correctly prescribed, ground and fitted at the modern Eyesight Parlors of

A. A. Fowler, Phm. B.

Toronto University Eyesight Specialist

Peterborough

373 GEORGE STREET

ATTENTION CURLING CLUBS

Having installed a machine for recutting and polishing worn curling stones we can make old stones as good as new, running circle, made to please expert players. Stones furnished without extra delay.

A percentage will be allowed to Clubs for a lot of 6 or more pairs.

COUGHLIN'S MONUMENTAL WORKS

216 Hunter Street, Peterborough.

W. GORDON HALL

Electrical Contractor

Wiring and Repair Work

PHONE 1403W

YOUR SHEET METAL WORK

The job you may want done may consist of putting on a new metal roof or erecting cornices, leaders, or gutters. Whatever the job may be, we solicit the opportunity to serve you. We specialize in tin and sheet metal work of every description and guarantee first-class workmanship and lowest charges.

GRAHAM & WELLS

Tinsmithing, Heating, Welding

REAR OF POST OFFICE PHONES—1229, Residence 2430w

Perfect Bread

MAKES

Perfect Toast

Stock's Bread Ltd.

Telephone 630

HOME EDITION

The Evening Examiner

PROBABILITIES. Northerly winds, fair, moderately cold to-night. Tuesday—North-east winds; partly cloudy.

IF IT WILL HELP PETERBOROUGH, THE EXAMINER IS FOR IT

VOL. LIX., No. 49 — PETERBOROUGH, MONDAY, FEBRUARY 28, 1927 — PRICE THREE CENTS

Russian Government Answers Britain's Protest

I AM HERE AND SHANGHAI IS SAFE ANNOUNCES SHANTUNG GENERAL; CLAIMS SUPPORT OF MILLION MEN

Chang Has 250,000 Soldiers Ready For Action, He Says.

INSPECTS LINES.

Defence Armies Prepare Gun Positions For Strong Stand.

SHANGHAI, Feb. 28.—(United News.)—Ready to take over the entire defense of Shanghai, China, General Chang Chun-Chang returned from Sun Kiang last night with the declaration that he can muster a million men and "drive the Cantonese into the sea."

"I am here and Shanghai is safe," Chang announced after taking up a temporary residence in the International settlement. "I have a quarter of a million men ready for immediate action and with Chang Tso-Lin can muster a full million soldiers."

Chang reported that the defences of Sun Kiang were adequate and said the world could "be assured that the Cantonese advance to-ward Shanghai would be stopped."

Prepare For Defence.

SHANGHAI, Feb. 28. —(Canadian Press.) — Confidence having been restored to the shaken forces of Marshal Sun Chuang Fang by the arrival of extensive reinforcements from Shantung province, defence preparations to prevent Shanghai, richest military prize of the Orient, from falling into Nationalist hands progressed on a large scale to-day.

The principal activities centred at Sung Kiang, twenty-eight miles south of here. The preparations included the construction of battery positions, indicating that the Northerners, once reported on the verge of losing Sun Kiang, had the situation in hand there and were prepared to make a definite stand against the Nationalist advance.

Sun and Gen. Chang Tsung Chang, commander of the northern reinforcements, returned to-day from the battle front. While there Sun addressed four thousand of his troops, telling them that they were now united with the Shantungese to fight Bolshevism. A thousand more British marines arrived here to-day. The general labor union called a one hour strike as a protest against tthe landing of the forces, but the walkout failed to materialize.

SHANGHAI, Feb. 28. United Pess.—Flapper propagandists spread fanwise from Shanghai to-day as pretty Chinese maidens, sympathetic with the cause of northern China, began a campaign of speeches and leaflets against the Cantonese Nationalists from the south.

The first flapper propaganda unit has reached Soochow, about fifty miles west of Shanghai. Their efforts principally will be directed toward influencing the civilian population against the doctrines of the south.

In seeking to capitalize the universal appeal of pretty faces, the

(Turn to Page 12, Please)

TO-DAY'S EXAMINER

Local

Chief Newhall sues Examiner, charging libel. Page 1.

Women's Art Association meeting. Page 7.

Canada

Canon Troop completes fifty years service. Page 3.

Foreign

China—the inside story of conditions. Page 1.

Shanghai fears naval attack. Page 2.

United States to participate in arms parley. Page 2.

Editorial. Page 4.

The Examiner's Position.

Old Age Pensions.

Tonight's Meeting.

Flappers and Mothers. By Dr. Frank Crane.

Sport

Montreal Maroons won in overtime. Page 10.

Chess Champion held to draw. Page 10.

Grads take 2-goal lead. Page 11.

Financial. Page 12.

General weakness in mines.

Wheat prices drop.

Massey-Harris activity features Toronto.

New high records at New York.

Women's Interests. Page 8.

Fashions; Social News; Horoscope.

Features

Health advice; Correct English. Page 4.

Canadian Homemaker. Page 7.

Want Ads. Page 11.

The market place of the community.

To-morrow

Sun—Rises, 6:57; sets, 18:5.

Moon—Rises, 5:53; sets, 15:24.

Boy Aged 12, Borrows $2 From Bank To Build Kennel

WEST ORANGE, N.J., Feb. 28 (Canadian Press) — Otto Szant, twelve, had $2.29 in his savings bank, but wanted two dollars more to build a house for the "best dog in the world," which his parents would not allow him to keep in the house. He consulted Walter Van Ripser, president of a local bank.

"I want to borrow two dollars from the bank, sign a note, and pay six per cent interest," said the boy.

"But how about security."

"Well, I'm going to get a job working after school and I can pay it back all right."

Mr. Van Ripser decided to make out a three months' note for $2 at 6 per cent. "Security is in confidence and personality," the bank president said.

TEACHERS HEAR FINE ADDRESS ON IRISH WRITINGS

Prof. A. T. DeLury Gives Interesting Lecture at Annual Banquet.

MODERN WORKS.

Speaker Quotes From Works of Many Authors and Poets.

The annual dinner of the Peterborough Teachers' Institute was held at the Empress Hotel on Saturday evening, when one hundred and fifteen people enjoyed an excellent entertainment. Teachers of the city, from the Public Schools, the Normal School, and the Collegiate Institute, with their guests, were present at a very enjoyable evening.

At the head table were seated Miss M. Ross, President of the Peterborough Teachers' Institute, and chairman of the evening; Professor Alfred T. DeLury, Dean of the Staff of the University of Toronto, and head of its mathematics department, speaker of the evening; Mayor and Mrs. W. T. Holloway, the former representing the City Fathers for the occasion; H. R. H. Kenner, principal of the Collegiate Institute, and Mrs. Kenner; Duncan Walker, principal of the Normal School; Dr. and Mrs. H. G. Park; Miss E. MacVannell; Rev. J. W. Gordon, president of the Ministerial Association, and Mrs. Gordon; Inspector A. Mowat and Mrs. Mowat, and Mr. and Mrs. E. B. Fowler, the former representing the Board of Education, as its chairman. Dr. G. Ray Scott represented the medical profession.

At the conclusion of the dinner, Miss Ross proposed the toast to "Our King and Country," and the toast to "Our Profession," was skilfully worded in humorous style by Miss Verna Burgess.

G. S. Mattice proposed the toast to "Our Guests," which was responded to by Mayor Holloway, Mr. Fowler, and Rev. Mr. Gordon.

Mr. Walker introduced the speaker of the evening, Professor DeLury, who gave a very fine address on "The Irish Literary Movement."

Speaking as a native-born Irishman, Professor DeLury was enabled to give to his discourse a manifest appreciation and love of his subject which made it exceptionally interest-

(Turn to Page 7, Please)

Bottle Floats From U. S. To Philippines In 8 Years

MILTOON JUNCTION, Wis., Feb. 28 (A.P.). — A bottle thrown into a creek in Southern Illinois eight years ago has been found on the coast of the Philippine Islands, according to information received by A. A. Whitford. The bottle contained the name of Miss Leona Smith with her address and was thrown into the creek at Farina, Ill., Mr. Whitford said. He has learned that Miss Smith received word from Maurice Evans, a soldier in the Pacific Islands, that he picked up the bottle on the seashore there Dec. 29, 1926.

PAPERS BELIEVE REPLY USELESS

Russian Answer To British Note Denounced as Insolvent.

EVADES ISSUE.

LONDON, Feb. 28 (Canadian Press). — "What can you do with people like those" is the tone with which most of the London newspapers comment on the Russian reply to the British note warning against the continuance of Bolshevist propaganda against Great Britain. Papers of all shades of opinion except Labor and Socialist believe the note is worthless and evades the real issue, while the most extreme anti-Bolshevist press denounces it as "insolent and mendacious."

STRIKE LEADERS BEING ARRESTED

Mexican Government Charges Men With Seditious Activities.

REBELS EXECUTED.

MEXICO CITY, Feb. 28. Canadian Press. — Leaders of the general railway strike, called ten days ago, are being arrested and charged with seditious activities among the workers. It is alleged they intended to bring about considerable destruction to tracks and railway stocks and that they were inciting to an open ly rebellious attitude.

Thirty-four rebels and eleven Federal soldiers were killed and numerous rebels were wounded or captured.

Several leaders who were captured were summarily executed.

THAMES RIVER FLOODS TOWNS

Houses at Many Places Above London Surrounded By Water.

HEAVY RAINFALL.

LONDON, Feb. 28. Canadian Press —The Thames is out of its banks and the inhabitants in numerous places for miles along the valley have been forced to use boats to reach dry land. Bungalows in Old Windsor and Sunbury are surrounded by water. The river is at the top of its banks at the famous Hampton Court, near the palace originally built for Cardinal Wolsey.

A meteorological expert estimates that twenty-seven million tons of rain fell in London over the week-end.

London and San Francisco Talk By Radio 'Phone Setting a New 7,278-Mile Long Distance Record

LONDON, Feb. 28—All records for long distance telephony were broken Saturday when the fifth and final American zone in the transatlantic radio telephone service was opened to traffic from here. A San Francisco business man talked for six minutes with the head of a London commercial house. The conversation, the latter said, was perfectly clear and carried on without any difficulty.

The distance over which Saturday's conversation was conducted was over 7,278 miles. Still greater distances may be bridged by the human voice if the proposals to extend the service to important continental cities are realized. It is said that a conference will be held soon to discuss the project.

Calls from London to New York and other American cities have been quite frequent lately and the British Postmaster General is now satisfied that the service has bcome a permanent commercial proposition.

One woman rings up her daughter in New York every week, it is reported, and the twelve-minute calls cost here $300 each. She is an invalid and unable to travel to New York.

Amazing Rise of the New China Told from the Inside

Expert Observer Who Saw Sweep of Nationalist Forces Tells How and Why It Hap pened—Explains in Simple Language the Meaning of Chinese Disturbances.

"WHITE MAN'S DAY OF RECKONING HAS COME," SAYS CHINA-LED ASIA

In the last four months the world has been amazed by the rise of a new China and has been asking how it happened so suddenly and what it means. One of the keenest observers of Oriental affairs was on the ground when it happened. In this and following articles Upton Close (Prof. Josef Washington Hall) gives an intimate picture of this new China and of the vast revolt against white supremacy throughout Asia. Mr. Close was for seven years an editor in China, was once Chief of Foreign Affairs for Marshal Wu Pei-fu, and is the author of "The New Outline History of China," "In the Land of the Laughing Buddha" and other books which have attracted wide attention.

By UPTON CLOSE

In the last eight months I have travelled 20,000 miles in Asia, visiting all countries from Siberia to Turkey and investigating the growing revolt of the eastern hemisphere against the white man's domination. I made this study after ten years of intimate contact with developments in China, Japan and Asiatic Russia.

All through Asia I hear it said, "The white man's day of reckoning has come." Beneath my eyes I have seen in China the rise of a new nation, a China which has the making of the mightiest nation of the world. This China in the last four months has assumed the leadership of Asia against white domination, mobilising her vast natural resources, industry, high intelligence and huge population for this end.

I arrived in China early in September. By radio we had learned of the seizure of two British ships at Wanhsien on the Upper Yangtse. The British captain said, "If we don't take the most drastic means of retribution over this, it means the end of the British Empire has begun." I was heading for the Yangtse valley when that drastic action was taken. Wanhsien was bombarded and some hundreds of Chinese citizens were killed.

This was intended to put "the Chinese back in their place" as the British expressed it, and was expected to restore British prestige. Instead it united all the warring factions in China against the British and in a campaign to end foreign domination in China.

The Tinder Box at Wanhsien

The ships had been seized by soldiers of Wu Pei-fu, who was backed by the British themselves and it was against Wu's subordinates that the punishment was directed. Wu's rivals in Peking immediately backed his troops by demanding an indemnity and an apology from Great Britain. The Cantonese forces, who were driving against Wu, offered to join him in fighting against any further British aggression. I arrived in Hankow in time to observe what an enormous effect this incident had.

For three years there had been a standing joke in the Yangtse Valley. It was Sun Yat-sen's "punitive expedition" from Canton against Wu Pei-fu in the Central Provinces. It had got under way many times and always evaporated far away from Hankow. An expedition was under way at the time of the Wanhsein incident, but it was struggling in the mountain passes leading to the Yangtse valley from the south. No one expected it to get any further than previous attempts and no active measures had been taken to stop it.

Wu's hands were tied so far as supporting his subordinate went because he was mainly reliant on British friendship for his supplies. He did nothing to support his commander at Wanhsien. So when the wave of Chinese resentment swept the country he was in a false position. Nationalist propagandists took full advantage of this situation. His army was already weakened by lack of pay and rivalries among his commanders and was ready to listen to the Nationalist cry for unity against the foreigner and accept Nationalist pay.

Wu's Generals "Not at Home."

One night as Wu was painting a picture at his Hankow headquarters shells began to fall around the building. He went on painting but his staff sent out wildly to learn of the Nationalist army had suddenly appeared. They found the shells were coming from a division under General Lu, Wu's own officer. Wu sent word to two supposedly loyal commanders to seize the mutineer but they replied they were not at home to Marshal Wu that night. Wu started to withdraw in his private car, but it was derailed outside Hankow and he had to walk forty miles, accompanied by his wife and three faithful staff officers before he found loyal troops. Two days later the vanguard of the Cantonese army was welcomed into Hankow and the world was startled with the information that the Nationalists had at last really come into control of the Upper Yangtse valley.

Through a curious set of circum-

(Turn to Page 2, Please)

Dinosaur Tracks Found Near Connecticut Town

NORTH BRANTFORD, Conn., Feb. 28 (Canadian Press).—Dinosaur tracks have been discovered here by a Yale University professor. The six-inch tracks, hardened in sand, stone and shale through millions of years, have been uncovered in the building of a dam.

THIRTEENTH BILL FROM HYDRO UP NEARLY $5,000

Adjustment Account For Local Utilities For 1926 is $20,441.17.

FINANCIAL REPORTS.

Electrical and Water Departments Show Surpluses For Year.

The thirteenth electric bill which the Utilities Commission receives every year from the Hydro-Electric Power Commission of Ontario amounts to 20,441.17 for 1926, which is a considerable increase over 1925 when it was $15,789.39. A bill for $359.01 interest charges also came up for discussion at the Utilities Commission meeting on Saturday. The Commissioners were unable to explain these interest charges and the secretary was instructed to write the Hydro Commission, asking for fuller particulars and also for an itemized account of the thirteenth bill.

It was decided to go ahead with the George and Charlotte streets lighting programme that was accepted by the City Council. In the matter of the lighting the public skating rings, the Commission decided they would charge the Parks Committee of the City Council for the installing of the lighting system in the various rinks.

Electrical Department

The financial statement for 1925 was received, showing the affairs to be in a very satisfactory state. The electrical department showed a gross surplus at the end of the year of $15,714.57 and $3,619.57 after two per cent depreciation on the plant value, plus four per cent held on reserve. This surplus is double that of 1925. The total revenue for the year was $225,941.48, an increase of about $6,000 over 1925. The cost of power was $110,901.15, an increase of $5,059.00 over the previous year. The total expenses were -210,226.91, while for 1925 they were $206,973.20. During the year debentures totalling $59,620 were issued.

There was an increase of $315,462 kilowatt hours sold to the domestic

(Turn to Page 7, Please)

THE WEATHER

The temperature this morning was 16 degrees above zero. The month now drawing to a close has been a moderate and pleasant February, as compared with many other years. On only three nights was the temperature below zero. The lowest point was only 6 below. The month, however, does not set a record. February of 1919 had not a day below zero. The same month of 1921 had but one day below zero. The snowfall this winter, to date, totals 74 inches. This is 25 per cent. under the usual amount, but March is yet to come.—W. P.

THEN HE QUIT.

MONTE CARLO, Feb. 26. — In ten minutes at the Casino here, Jules Regnier won 255,000 francs (about $10,000). A thousand dollars a minute for ten minutes is said to be a record.

Her String Of Pearls Is Eaten By Chickens

GOLDSBORO, N.C., Feb. 28 —A brand new item was added to the list of chicken feeds, when the chickens of Mrs. H. I. McClenny, of Bellview, inconsiderately swallowed a string of her pearls.

Mrs. McClenny was helping her small son, Archie Lee, to catch a fat hen intended for the family table, and just as she got a safe hold on the victim, a string of pearls which she was wearing broke and scattered over the ground among the chickens. Returning to the house, Mrs. McClenny sent Archie to pick up the pearls. The chickens had eaten them.

FARMER SUES FOR FIRE LOSS

Three Children Accused of Setting Fire in Murray Township.

NEW TRIAL ORDERED.

TORONTO, Feb. 28.—(Canadian Press.)—J. V. Locklin, farmer of the Township of Murray, sued William West, cheese maker, now of the Village of Stirling, Hastings county, to recover $1,700 for the loss occasioned by the burning of Locklin's barn. It was alleged that three children of West's deliberately set fire to a stoke of corn which ran up against the barn, and the allegation was that West, knowing the tendency of his children to set out fires, was negligent in not correcting them. The case came up for trial at Cobourg and was taken from the jury by Mr. Justice Logie, who dismissed the action. The Appellate Division to-day gave judgment, setting aside the judgment at the trial and directing a new trial, costs of the first trial and of the appeal to be costs in the cause.

Patrolman Walks Beat Although Wife Has Million

CHICAGO, Feb. 28.—(Canadian Press).—Patrolman Pat Butler is on his beat daily although his bride is worth a million or more. He likes his job and says he is going to stick. He married Mrs. Edward Leitelt, whose first husband made a fortune in "stop and go" signs.

CITIZENS' MEETING TO-NIGHT IN CANADIAN LEGION (G.W.V.A. HALL)

Meeting To Arrange For Diamond Jubilee Celebration July 1st.

Citizens are reminded of the public meeting to be held to-night in the Canadian Legion (Great War Veterans') Hall at eight o'clock, for the purpose of considering the celebration in Peterborough of Canada's Diamond Jubilee on July first.

Through a mistake of The Examiner on Saturday, the place of meeting was given as the Council Chamber, but this was changed to the Great War Veterans' Hall, and all those who are interested are specially invited to meet there.

The successful observation of the occasion demands co-operation, good leadership and organization, and the committee that is selected to take care of the arrangements should be thoroughly representative.

Do not fail to attend the meeting in the Canadian Legion Hall to-night at eight o'clock.

There are now 25 women aviators in Europe.

SOVIET WOULD CONTINUE POLICY OF GOODWILL TOWARDS BRITAIN WELCOME STEP FOR AGREEMENT

Keynote of Russia's Reply to Britain's Threat Over Relations.

DESIRE PEACE

Firmness Permeates Note Which Has a Tone of Conciliation.

MOSCOW, Feb. 28 (Canadian Press).—"Fulfilling the desire for peace of the laboring masses of the Soviet Union, and in full co-ordination with the wishes of the British masses, the Soviet Government will continue its policy of peace, excluding any aggressive spirit toward any other countries, and will sincerely welcome any mutual step toward peace on the part of Great Britain."

This is the keynote of Russia's reply to Great Britain's threat to break off diplomatic relations with the Soviet unless anti-British propaganda was discontinued.

The Russian note was prepared by M. Litvinoff, acting Foreign Minister, and handed to William Peters, acting Chief of the British Trade Mission at 9.30 Saturday night, just an hour before it was given to the Russian newspapers. The foreign officers withheld the note from the foreign correspondents ostensibly so that the British government might receive the text before it was published by the foreign newspapers.

Moderation Tone

A tone of conciliation and moderation, but firmness, permeates the note, which declares:

"The Soviet Government confirms M. Krassin's assurances to Great Britain of the desirability of removing all existing difficulties and causes of mutual complaint, and the necessity of restoring normal relations between the two countries."

M. Litvinoff matches almost line for line the anti-British epithets used by Soviet commissars and newspapers, as quoted by Sir Austen Chamberlain's note, with similar uncomplimentary expressions against the Soviet by Winston Churchill, Lord Birkenhead, L. C. M. Amery, and other British ministers.

Complaint is made that the British government has failed to adduce any concrete evidence of the violation of existing agreements by the Soviet, contenting itself "with a single accusation based on the false Zinovieff letter, the authors of which went unpunished."

Declaring that no agreement exists limiting the liberty of the press or speech within the boundaries of either country, M. Litvinoff argues the impossibility of regarding as anti-British propaganda either the Soviet analysis of the British policy in the Soviet Union and foreign countries or Soviet discussion respecting the certainty of a world revolution.

Frightens Nobody

The note alludes to Sir Austen Chamberlain's threat to annul the trade agreement or sever diplomatic relations if Great Britain's latest demands are not complied with, and declares that this will frighten nobody in Sovietia, and concludes:

"If the British Government thinks that such abrogation is demanded by the interests of the British people and general peace, the British Government must assume full responsibility for the ensuing consequences."

Britain Not Surprised

LONDON, Feb. 28. (Canadian Press).—Official quarters in London evince no surprise at the argumentative tenor of the Russian reply to the British note of protest with its quotations from speeches by the British Ministers. For instance, Lord Birkenhead is quoted as characterizing the Soviet government as "a gang of assassins and robbers," and Winston Churchill similarly described the government as "a band of cosmopolitan conspirators gathered from the underworld from the great cities of Europe and America."

The question is now being asked as to what will be the next step—whether the wordy warfare will be continued, or whether the extremists, who are generally believed to have forced the British Foreign Secretary reluctantly to dispatch the note, will be powerful enough now to impel him to the next step—renunciation of the trade agreement, but continuance of diplomatic relations.

Sir Austen Chamberlain is expected to make a statement on the situation in the House of Commons early today.

The chief points in the Russian reply have to do with the "peace-loving policy" of the Soviet, "excluding all aggressiveness toward other countries," the promise to "welcome the British Government sincerely if it comes to meet the Soviet in this path, "and an expression of regret by the Soviet government at the unsatisfactory conditions of Anglo-Soviet relations.

Natives Of India Seek To "Outshine" Each Other

CALCUTTA, India, Feb. 28 (A.P.).—Shoe polish by the ton is coming here from England to meet the demand of Indian natives in cities and towns to "outshine" their neighbors in the matter of footwear.

Until a few years ago comparatively few Indians wore shoes.

At first the natives never thought of shining their shoes, but now it has become a fetish, and every native takes the greatest pride in keeping his shoes glistening to the highest degree.

The more perfect the shine, the greater the envy of all his fellow beings.

CHIEF NEWHALL SUES EXAMINER CHARGING LIBEL

Bases Suit Upon Report of Statements Made By Alderman Stocker.

AT COUNCIL MEETING.

Notice of Action Is Served Through Gordon and O'Brien.

Chief Constable Samuel Newhall has notified The Examiner, through his lawyers, that action will be taken for libel, based upon the report of a Council meeting published on Friday last. In this report The Examiner included statements made by Alderman Walter Stocker in the course of the debate on the police estimates on Thursday night, and it is upon these statements that the libel suit is founded.

The Examiner has been served with the following notice:

NOTICE OF ACTION

To The Peterborough Examiner, Limited.

TAKE NOTICE, that I complain of a statement contained in The Examiner Newspaper, printed and published by The Peterborough Examiner, Limited, on Friday, the 25th day of February, 1927, which statement is libelous of me, and that I intend to bring damages for libel, by reason of the printing and publication of such statement.

SAMUEL NEWHALL,
By his solicitors,
GORDON & O'BRIEN.

COST OF CRIME OVER 16 BILLION

Wirter Does Not Include Graft and Gambling in His Estimate.

FIGURES FOR U.S.A.

NEW YORK, Feb. 28.—(Canadian Press.)—Crime costs the United States at least sixteen billion dollars a year, it is estimated by Mark O. Prentiss in the Manufacturers' Record. The estimate includes commercial frauds, loss of property, cost of law enforcement, and economic waste, without an attempt at graft and gambling figures.

Engineer Of Cold Storage Plant Has Thrilling Struggle; Overpowers One Burglar. But Is Defeated By Second

HAMILTON, Ont., Feb. 28 (Canadian Press).—Found lying unconscious in the office of the Niagara Growers' cold storage plant, Grimsby, George Brignal, night engineer, told a thrilling story to the police today.

Brignal was making the rounds of the plant about four o'clock today when, on entering the main building, he was confronted by a masked man, who pointed a revolver at him and ordered him to throw up his hands. The engineer kicked the revolver from the man's grasp and after a violent struggle gained possession of the weapon and subdued the intruder. Brignal then marched him to the plant office and, covering him with the revolver, telephoned Central to get the police. He had hardly uttered the words when a second bandit hidden in the office, leaped upon him. Brignal pulled the trigger of the gun, but it did not go off. A struggle followed, but the pair overpowered the engineer. He was found by police, lying in the office unconscious, suffering from severe head injuries. The bandits made a clean get-away.

DEBT PROBLEM DISCUSSION RENEWED IN FRENCH CAPITAL PLACE HOPE IN POINCARE OFFER

Four Solutions Of Paying America and Britain Are Advocated.

HEATED ARGUMENTS.

Acceptance of $10,000,000 Extra By Washington Would Aid Premier.

PARIS, Feb. 28.—Premier Poincare's payment of £6,000,000 to England and the negotiations with the United States Treasury for payment of an additional $10,000,000 this year has started an entirely new discussion of the debt problem in this country which may prove eventually extremely useful. Four separate courses are being more or less advocated—that France ratify and pay, or pay without ratifying, or ratify without paying, or neither ratify nor pay.

Each of these solutions has its advocates and the heat of the argument has so developed that it is only as a side issue that all parties think about them at all. Vincent Auriol, for instance, by insisting that this year's payments to England and the United States be debated in the Chamber, is not directly interested in either the English or American angle of the question. He is trying to pin the Government down in a manner which may be useful to his political interests later.

Serve Purpose.

It will certainly serve his purpose well if any difficulties arise with the Treasury Department on the formula under which the extra $10,000,000 offered this year are accepted, and equally it will strengthen the Government, and incidentally the prospects of further payments, if the offer is accepted in the same spirit of fairness and good-will as it has been made.

Across the Atlantic the argument is being continued in an exchange of letters between President Nicholas Murray Butler and Deputy Adrien Dariac, former President of the Sub-Commission on Debts. In a letter President Butler sent M. Dariac last month he urged acceptance by France of the Mellon-Berenger agreement as a preliminary and necessary step to an ultimate movement of American public opinion in favor of revision. Until that is done, he wrote, American psychology is such that it will continue to insist on the acceptance of a definite arrangement registered in accord.

To that M. Dariac, in an interview Saturday, replied that just as President Butler and his friends were unable to secure any alteration in the American settlement though they consider it "unjust and inacceptable," so the advocates of ratification on this side of the Atlantic cannot secure acceptance of an accord by the present Chamber. In this year's French budget 4,226,000,000 francs, or more than one-tenth of the whole, is appropriated for repayment of the service of foreign debts, and for the moment the French think that is enough.

Same as Germany.

Here, where four opinions of what should be done have each followers, it is remembered that only a few years ago Germany was in exactly the same situation with regard to her reparations payments. Discussion there was carried to the point of assassination of Drs. Erzberger and Rathenau, partisans of the policy of execution. That, at least, has so far been spared in France. Even the stoutest Nationalist opponents of ratification are not going so far as that. But they do point out that Germany obtained by continued opposition modified terms of payment of the Dawes plan and has now hopes even that they will be further reduced.

With this conception of the situation fairly prevalent, it is evident here that if M. Poincare's offer is accepted without too long and tedious discussion of terms and formulae, but quickly and with even perhaps a word of praise to the debtor, who is trying to do what he can, the impression made will be enormously beneficial to all future discussion and to the whole relationship of the two republics.

Edison Pals Around With Indian At Fair

FORT MYERS, Fla., Feb. 28 (A.P.).—Thomas A. Edison hobnobbed with Charlie Cypress, an Indian chieftain, and they found much in common.

They met at the Lee County fair and on a tour of exhibits together they found that they were much interested in the same booths. The chief, unable to speak English, and Mr. Edison, not knowing the Indian tongue, the pair was forced to use the sign language.

SHANGHAI FEAR NAVAL ATTACK

Defenders Believe to be Next Move of Victorious Cantonese Forces.

CLOSE APPROACH

SHANGHAI, Feb. 28.— (Canadian Press.)—Shelling of Shanghai from the sea and river approaches to this gateway city of China is the next move feared from the victorious Cantonese forces.

In order to fend off an attack from Cantonese naval craft under cover of night, the Chinese defence commissioner of Shanghai last night issued a proclamation declaring the Woodsung approach to the Whangpoo river closed to all ships from sunset to sunrise.

The move was considered a drastic one and although intended to aid in the ultimate defense of foreign settlements as well as the native sections of Shanghai, the order was immediately protested by the consular body.

Proponents of the order closing the Woosung entrance, which is the only approach from the Shangtse river generally recognize that the Chinese commander responsible for the defence of Shanghai must be permitted to have a free hand in the making of regulations concerning the movements of ships. However, it was pointed out that Shanghai's immense shipping movements are at the dictates of the tides and cannot be interfered with an absolute order prohibiting the movement of ships at night.

It is expected that the matter of night vessel movements will be settled by an amicable compromise but meanwhile all vessels violating the order will be subjected to the most thorough search by Chinese authorities.

Fear of an offshire naval attack from any Chinese force was unheard of in recent years. The first show of Cantonese naval strength proved a "dud" a few days ago when a gunboat flying the Cantonese colors started shelling the Woosung arsenal, located at the outer anchorage to Shanghai. The missiles went wild, however, and landed in the French settlement. The gunboat beat a hasty retreat without checking on the efficiency of its marksmen.

As a result the French minister at Peking has filed a protest against the shelling of the concession, reserving the right to collect damages at a later date.

OBITUARY.

J. A. WORRELL, K.C.

TORONTO, Feb. 28.—John Austin Worrell, K.C., D.C.L., Chancellor of the Diocese of Toronto and of University of Trinity College, passed away at his residence, 39 Prince Arthur Avenue, Toronto, on Sunday morning, February 27th, after a short illness.

The body will lie in Holy Trinity Church from 12 noon on Tuesday, March 1st, to 2 o'clock. The funeral will be conducted by the Lord Bishop of Toronto at half past two. After the service the body will be taken to Oakville to be interred there in St. Jude's Cemetery.

EVENING COAT.

An unusually lovely evening coat is made of periwinkle blue velvet lined with apricot satin and bound with gold braid. Instead of a fur colar it has a wide scarf effect of the velvet.

OLD MASTERS

I loafe and invite my soul;
I lean and loafe at my ease, observing a spear of summer grass.

A child said, What is the grass? fetching it to me with full hands;
How could I answer the child? I do not know what it is, any more than he.

I guess it must be the flag of my disposition, out of hopeful green stuff woven.

Or I guess it is the handkerchief of the Lord,
A scented gift and remembrancer, designedly dropt,
Bearing the owner's name someway in the corners, that we may see and remark, and say, "Whose?"
—Walt Whitman: From "Song of Myself."

THE AMAZING RISE OF THE NEW CHINA

(Continued from page one.)

tances I then came into close contact with the Cantonese. I was captured by troops of Sun Chuan-fang, who had left Wu in the lurch and planned to make himself master of the Yangtse valley by cutting the precarious line of communications of the Cantonese and enveloping their forces. I was taken to Shanghai by Sun's officers, who boasted of what was going to happen. Immediately on my release I went to Canton to see what sort of men the Cantonese leaders were and in talks with them I told of the boastings of Sun's officers. Canton immediately sent out a counter-force which cut the lines of Sun's army and made it fall back on Shanghai.

I was thus brought into contact with the capable young leaders of the nationalist movement and saw some of its remarkable developments.

I found the present Nationalist movement to be the result of a combination of two movements which have slowly gained growth for some years. The first factor is the old Nationalist Party, founded by Dr. Sun Yat Sen in 1904 for the overthrow of the Manchu Dynasty. After the success of this Revolution in 1912, Dr. Sun's Party fel into disrepute through its lack of ability to organize politics, and for a decade it was the football of military adventures.

New Factors in Nationalism.

The second element is the Student Movement which swept the country in 1919 as a reaction to President Wilson's "betrayal" of China in acquiescing in the Japanese retention of Shantung Province. The Students of the middle and higher schools, men and women, were organized so well they were able to prevent the signing of the Versailles Treaty by China and went on to overthrow their own Government which was obviously selling out to Japan.

Following this victory the Students went to excess which brought them into disrepute, but they have manifested their ability in concerted action several times since. The most notable was the flare-up against the shooting of demonstrating Chinese Students by British police in Shanghai in May, 1925.

The Canton Movement, which was then in the throes of reorganization following the death of Dr. Sun, immediately took up the cause of the Students, and a parade of protest brought on a clash between Chinese and foreigners (mostly British) in Canton, and another so-called massacre of defenseless Chinese by foreign machine guns took place. The result was the drastic measures taken to kill the trade in Hongkong by the Cantonese, and the coming together for a unified purpose of the Student Movement of the North and the Nationalist Group of the South.

Masonic Bodies Take a Hand.

About this time organization ability, brought to the Nationalist Party by Michael Borodin, a Russian who had been lent as advisor to Dr. Sun by Abraham Joffe, began to be evident. Local committees (or Soviets) began to appear and dominate local affairs in every country and province in China, although more openly in the South. The movement spread like wildfire. The ancient Chinese secret societies, such as the Triads and the White Lilies, in many cases transformed themselves bodily into Soviets.

These societes are often called the Masonic bodies of China. They sprang up at least 2,000 years ago, and exist in every town and city and are strongest in the South. It was their support which made the Tai-ping rebellion such a menace in the middle of the nineteenth century. They financed Sun Yat-sen in his long campaign against the Manchu dynasty. Disgusted with political disruption since the overthrow of the Manchu dynasty, they had withdrawn largely from political activity until the new Nationalist propaganda recaptured their imaginations.

Young China's New Leaders.

The cry of the new movement is "China for the Chinese"— "abolition of properties which tend to make the white man regard himself as a superior being in Asia"—'unification of China," and economic development of China with Chinese capital.

Last October the reorganization of the new Nationalist Party took place in Canton. Delegates appeared from the locals in every province of China. A commission of twenty-two members was elected to be the supreme authority in China. This, in turn, operates through an inner "committee," consisting now, for practical purposes, of three outstanding personalities: T. V. Soong, financial genius; General Chang Kai-shek, military organizer, and the trusted Russian, Michael Borodin, a super-propagandist. Of the part played by Russia at large in building up this movement, supplying military trainers and protecting it from attacks on the part of Northern China factions and foreign foes, I will tell fully in another article.

Because money speaks louder in China than in any other country in the world, the contribution of the American-educated young financial genius, Mr. Soong, requires first mention.

He is the son of one of Dr. Sun's associates in his early revolt against the Manchus. His father was killed and young Soong, who was born in Shanghai, was left the protage of Dr. Sun. Eventually Sun married Rosamond, elder sister of Soong, who is a very decided personage herself, as shown by one proposal to elect her president of the new united China. Soong was sent to Harvard and after graduation from the School of Business (1917), he had training in an international banking corporation in New York.

Rifles Back Tax Collector

Upon his return to China Dr. Sun put him on the problem of the tangled currency in Canton Province. At that time Canton money was worth something like forty cents of the dollar. Soong at once concentrated the entire finances of the Province in one state bank, of which he, a lad of thirty-two years, became president. Later the cabicents on the dollar. Soong at once net position of Minister of Finance was bestowed upon him. His financial abilities are sufficiently shown by the fact that when I was in Canton, the currency of the bank was worth $1.10 silver for a dollar note.

We spent one night going through his books and they showed amazing figures. Whereas the total collections in 1925 were 6,000,000 ounces of silver an ounce, or tael, being 75c. United States), he had collected 60,000,000 ounces by October, 1926, and was confident the same territory would yield 120,000,000 in another year. A veritable Alexander Hamilton of a new nation, he has induced and coerced the Chinese people into regularly paying taxes for probably the first time in their history.

This great work could, of course, only have been accomplished by the faithful assistance of his two companions, General Chiang and Michael Borodin. The latter supplied the propaganda which made Chinese merchants and peasants willing to pay taxes. General Chiang supplied the quiet little firing squads for recalcitrant persons not willing to give up their squeeze on the reevnues, and the necessary urge for the populace in districts which felt that Nationalism was costing them too dear.

Real Democracy, Chinese Style

The young man, who has done this is now thirty-six years old—a splendid upstanding, unexcitable man, over six feet in his stockings, unmarried, whose only diversions are riding a great black charger through the avenues of Canton in the hours of dawn, and an occasional card game with a friend. He is never hurried, always has time to talk and has abolished the Chinese system of a retinue of guards and clerks about his desk. His is the first desk in his office at the Ministry of Finance and the door is open. Anyone may go in and address him directly, but if he has nothing to say he is likely to find himself very quickly out of the door.

Soong is a careful student of political development of other countries, and I found him giving especially keen attention to a criticism of the career of Premier Stanley Baldwin of Great Britain. He had underlined one phrase which is an index to his practical mind. "Public men," it read, "must have ideals, but they must remember that the public will give them credit only for their accomplishments."

He cannot be stampeded. When I asked him what he intended to do about the protests of the American and other governments against his new customs taxes he said smilingly, "I keep a wide-open waste-basket here."

Soong has now gone with most of the Nationalist Headquarters from Canton 1,200 miles across country to Hankow on the River Yangtsee, and he is organizing for the Nationalist goernment of the Yangtse valley the same work which he did in Canton.

Chang Kai-shek, Another Cromwell

General Chang Kai-shek, the military hero of the new movement, who has announced he will take Shanghai within the next few weeks, is better known. He is the son of another one of Doctor Sun Yat-sen's early backers, thirty-eight, vigorous, and as stern as Cromwell. His life up to three years ago was spent in frivolity and dissipation. Just before he died, Doctor Sun turned him from this life by making him head of his new Canton Military Academy. There use was made of the thorough military education he had received in Japan. Here he commanded a faculty of sixty Russian officers three years and he has turned out six hundred officers every six months.

Michael Borodin, the third of the trio, sees to the propaganda education of the cadets, and to the spread of the Nationalist creed over China. His contribution is as important as Soong's or Chang's. Together, the trio of money, military force and propaganda has so far proved irresistible, and if any one of these is more important than the other, it is the last.

Borodin is a few years older than his associates, an earnest man of apparent great good will toward everybody, and a hearty entertainer who apparently is more concerned with putting the Chinese on their feet, than with prosecuting any ulterior design of the Bolsheviks, although what is under his mop of hair, it is difficult to divine.

Spokesman is Half British

Eugene Chen, spokesman for the "Inner Committee," and therefore more frequently in the papers than the three controlling personalities, is as romantic a character as Trotsky. He is of more than half British blood, and was considered a British authorities when he fled to Vancouver from Yuan-Shi-kai, the first Chinese President, whose attempt to establish a new dynasty in China was exposed by Chen in his Peking Gazette, oldest newspaper in the world.

Chen took refuge in the United States, carrying with him an intense hatred of his father's people. When he was made Minister of Foreign Affairs for the Nationalist Government the British at first refused to deal with him on the ground that he was "persona non grata," but the growth of the movement soon compelled them to forget this nicety.

Chen's Ministry of Foreign Affairs was the first department of the Nationalist government to move from Canton to Hankow, whither the others now have followed. He is older than the controlling group, and considered by them almost as a foreigner, since he does not write Chinese and speaks it none too well. His proclamations have the flavor of being translated from English into Chinese. But he is considered a very useful servant of the Nationalist movement, and faithful in obeying the mind of its controllers.

In the next article Mr. Close tells how diplomacy has so far failed to touch the real issues of the Chinese situation and how China intends to carry the fight to the finish.

Copyright, 1927, by The McClure Newspaper Syndicate.

ASTRID RECEIVES NATION'S PRESENT

Jeweled Diadem Is Gift of Belgian People To Princess.

BRUSSELS, Feb. 28.—(Canadian Press.)—With simple ceremony, Princess Astrid, wife of Crown Prince Leopold, was presented with a jeweled diadem, the nation's wedding gift, last night. For months past, Belgium's most skillful craftsmen had been engaged in making the crown, which is ornamented with gems from Belgium's colonies, and consists of a bandeau of brilliants set in platinum, surmounted by eleven magnificent large Congo diamonds.

The diadem is so made that it can be taken apart without difficulty and made into bracelets, rings, necklaces or brooches, should the fashion change or its shape cease to please.

Princess Astrid of Sweden, and Crown Prince Leopold were married last November.

Prominent in society news recently were Mrs. W. H. Price, wife of Hon. W. H. Price, attorney-general of Ontario (left) and at the right is Lady Boulton, formerly Miss Margaret Lyons Moodie, well-known Canadian singer, and now wife of Sir Harold Boulton, who is on a visit to the dominion.

BOY STRUCK DOWN BY FALLING TREE

Raymond Perdue Sustains Broken Leg and Few Scratches.

KING'S WHARF, Feb. 28.—Raymond, the six year old son of Mr and Mrs. Patrick Perdue, met with a serious accident the other day and his escape from death was miraculous. The little fellow was in the woods where the men were chopping wood, and a tree fell on him, breaking his leg above the knee. He also had a few scratches on his face but they are not deep. Medical aid was at once summoned and the wound dressed, and the little fellow is now resting as well as could be expected.

Lots of People

Are working tonight at The Examiner Bridge Contest. How about you?

Italian Academy Of Youth To Curb Bohemians; It Will Rule Culture; Mussolini May Preside

ROME, Feb. 28 (AP)—Padlocking all of Italy's "Greenwich Villages" is the first item on the program of the new Italian Academy, the names of whose members will soon be announced. But before the death-knell tolls for the Bohemian haunts the academicians will try to convert their artist populations into 100 per cent. citizens, willing to cooperate with the Government in enriching the national cultural life.

In the belief that this and other tasks awaiting the new academy require youthful vigor, the Government, in naming its members, intends to break with the tradition of venerableness set by France's "immortals." The Italian academicians, say the Fascist leaders, who are putting the finishing touches on the rules of the new organization, will be comparatively young men, and instead of somnolently guarding the cultural treasure of the past will be expected to guide actively the present and prepare for the future.

The academy will act as a "ministry of national culture" and will have supreme power in the cultural field as "the Grand Fascist Council" has in the political. It is even asserted that Premier Mussolini may preside at the academy, as he does at the council, although his intimates suggest that he would prefer indirect influence.

PLEADS GUILTY TO ALL CHARGES

Stanley Fisher, Accused of Burglary, Chooses Trial By Judge.

AT JUNE COURT.

MILLBROOK, Feb. 28. — Stanley Fisher was given a preliminary trial before Magistrate Floyd of Cobourg, here on Saturday, on charges of breaking into the local C.N.R. station and stealing cash amounting to over $40 and three bottles of liquor.

Crown Attorney W. H. Kerr, of Cobourg, was the prosecuting lawyer, and Colonel F. D. Boggs, K.C., represented the accused. Fisher pleaded guilty to all charges, and the case was remanded until the June assizes, the prisoner electing to be tried by a judge without a jury.

Judge McGlade of Cobourg, will try the case when it comes up again.

Fisher was out on suspended sentence from a similar accusation, the offence having been committed just a few months previous to the one for which he was tried on Saturday.

MOURN DEATH OF U. S. FLYERS

Killed in Air Tragedy While on Pan-American Good-Will Flight.

AT BUENOS AIRES

BUENOS AIRES, Feb. 28.—(Canadian Press.) —Buenos Aires was yesterday a city of mourning while the bodies of two members of the Pan-American Goodwill Flyers lay in state and were accorded military and governmental honors.

The tragedy which brought to culmination the long list of perils and hardships undergone bw the crew of the five United States' army planes which were making complimetnary visits to South American countries, came yesterday afternoon. Four of the planes, the fifth having been delayed, were flying over Palomar field, watched by thousands of citizens when the order to break formation and land was given.

The Detroit, piloted by Captain Clinton F. Woolzy and Lieut. John W. Benton, slipped down upon the New York, in which were Major Herbert A. Dargue and Lieutenant Ennis C. Whitehead. A thousand feet above the ground the planes locked together and they began to spin and slip downward.

Spectators saw Dargue and Whitehead leap clear with their parachutes and flutter to safety, but the other two aviators were caught and fell with their plane, Benton being thrown clear a few feet from the ground. As Major Dargue, commandant of the flight, and Whitehead reached the ground they tore off their parachutes and rushed toward the blazing planes. Others who had reached the fatal scene held the officers by force as they struggled to go to the rescue of their comrades.

Authority to continue the South American flight has been received by Major Dargue from Washington. On Tuesday the planes remaining in shape for flying will be off again.

WOMAN SUFFRAGE MAKES ADVANCE

Movement Gains Widespread Support Throughout Whole of France.

CONVERT SENATOR.

PARIS, Feb. 28, — (Canadian Press.)—The steady advance the cause of woman suffrage is making in France was shown strikingly at a crowded meeting here on Saturday, organized by the union for the women's vote. It was presided over by Maurice Hervey, one of the leaders of the ultra-Conservative section of the French senate, who was supported by an imposing array of deputies and senators.

A feature of the proceedings was a speech by Senator Francis Saint Maur, announcing his conversion to the cause. After what women had done during the war, he said, no one could pretend they did not have the qallities necessary to take an active interest in the welfare of the nation.

DREAM SAVES LIFE OF CHILD

Runs Down Looking For Toy Wagon—House on Fire.

FOUR LIVES LOST.

DETROIT. Feb. 28.— Dreaming tha tsome one had stolen his toy wagon from the front yard of his home, Morris Couzens, 8 years old, woke up early yesterday and ran downstairs to find the house in flames. Before help arirved the boy's mother, Rose Couzens, and his three brothers were burned to death. The fire is believed to have been caused by an overheated stove.

Thefather, Morris Couzens, is a milkman. Shortly before 4 o'clock yesterday morning he left home after kindling a fire in the furnace. An hour later a neighbor across the road saw the house in flames from top to bottom and sent in a telephone alarm, which brought apparatus fom both Ferndale and Royal Oak, but frozen hydrants hampered the work of the firemen.

Mrs. Couzens, her youngest child in her arms, attempted to dash through the flames to safety, but fell almost on the threshold. She was picked up and hurried to Highland Park Hospital with her babe, but both succumbed to terrible burns. The sons James and John were charred in their beds.

CHURCH PORTER ADMITS THEFTS

Says He Stole $10,000 From Poor Boxes of New York Church.

MONEY IN ITALY.

NEW YORK, Feb. 28.—(Canadian Press).—Arrested today charged with theft, Quintin Prospero, a porter of the Paulist Fathers' Church, confessed that he had stolen more than ten thousand dollars from the poor boxes in the church during the past fourteen months, using keys he made to open the boxes. He said he had sent the money to Italy and intended to return there later to live in luxury. Marked bills in his possession proved his guilt, according to the police, who set the trap.

EYESIGHT CONSERVATION.

A large majority of the human race have defective vision, most of which is remediable. Under exacting conditions most eyes are working under strain. Are your eyes property protected? Let us examine them. See W. H. Lacey, Optometrist, 410 George Street. For evening appointment 'Phone 1160, 1084-J.

Only one form of lizard is venomous, the gila monster of Arizona. These reptiles have about fifty poison fangs each.

UNITED STATES TO PARTICIPATE AT ARMS PARLEY

Are To Attend Preliminary Meeting on Private Arms Manufacture.

GENEVA PLEASED.

Draft Serve as Basis of Discussion For International Conference.

GENEVA, Feb. 28.—Widespread satisfaction was expressed in League of the Nations circles Saturday at the decision of the United States to participate in the special meeting in Geneva on March 14 to consider a draft convention on the private manufacture of arms, munitions and implements of war to serve as a basis of discussion for an international conference.

The policy laid down by Theodore Burton during the conference on the traffic in arms is stressed by the State Department in its letter of acceptance which was addressed Saturday to Sir Eric Drummond, Secretary of the League, by Charge Marriner.

The communicatonn presents no visible points of conflict with the policy already formulated by League commissions, which for five years have been trying to pave the way toward this difficult conference.

The note expresses the willingness of the United States to enter into an international agreement providing for the publication of statistics by Governments on the production of arms and ammunition but insists that the agreement, to be effective, should cover arms manufactures in both private and Government factories.

The problem appeared nearer a solution when a resolution was inserted in the final act of the arms traffic convention asking that the national aspect of the manufacture of arms be considered by the various Governments.

To speed up action, however, the League Assembly was forced to pass aresolution to link the question of manufacture to the general disarmament conference if action was not taken on the former before the disarmament conference.

Hugh S. Gibson, recently appointed Ambasador to Belgium, will sit with the arms manufacture commission. While Minister to Switzerland he represented America in disarmament discussions here.

KITCHENER BOARD OF HEALTH MAKES "ICE" REGULATIONS

KITCHENER, July 26.—The local Board of Health has passed regulations prohibiting the sale of unsatisfactoryily tested ice for domestic purposes, which ice must be used only for cooling purposes and must not come in contact with any food. Each book of coupons which ice dealers sell for use of ice must have printed plainly and conspicuously the fololwing:

Warning.

Notice pertaining to ice taken from Victoria Park Lake, Waterloo Park Lake and the Bridgeport Dam.

On account of the findings of the Provincial Board of Health this ice is only to be used for cooling purposes and must not be put in food or drink of any kind.

P. D. SPOHN,
Medical Officer of Health.

BROCK ST. RINK SKATING TO-NIGHT

A pretty fair sheet of ice.
Skating will soon be over.
Do it now.
Band in attendance.

THE PETERBORO EXAMINER
New Universities Dictionary
COUPON
How to Get It
For the More Nominal Cost of Manufacture and Distribution
3 Coupons and 98c
Secure this NEW authentic Dictionary, bound in black cloth grain, illustrated with full pages in color.
Present or mail to this paper three Coupons with ninety-eight cents to cover cost of handling, packing, clerk hire, etc.
MAIL ORDERS WILL BE FILLED
Add 10c for Postage
22 DICTIONARIES IN ONE
All Dictionaries published previous to this one are out of date

D A K S A F E T Y F I L M

Nature Meant You to *Live* Every Day of Your Life!

SIXTY, seventy, eighty—don't *you* sit back and watch the young folks do everything when you get on in life. Start now to build your body so that in later years you will have the health, the energy, the endurance of both body and mind to *live* every day. Eat right. That's practically the whole secret.

Grape-Nuts is the kind of food you should have every day. Grape-Nuts, made from whole wheat and malted barley, gives you the five essential elements of nutrition. It is easy to digest. It is *crisp*—encouraging chewing, which promotes all-round mouth health. And it has a delicious flavor distinctly its own—nut-like with a delicate suggestion of malt sugar.

Have Grape-Nuts beginning to-morrow. Costs little. Four teaspoonfuls, costing less than one cent, make a sufficient serving. Your grocer has it in wax-wrapped packages from which it is ready to eat. Serve with milk or cream.

Grape-Nuts MADE IN CANADA

for Delicious Nourishment

Send Your Name and Address for Two Free Trial Packages of Grape-Nuts and "A Book of Better Breakfasts". Address Canadian Postum Cereal Co., Limited, Dept. G42-53, Metropolitan Bldg., Toronto 2, Ont.

THE BOOKLETS ARE NOW READY

The booklets descriptive of the two personally conducted all-expense tours via Canadian National Railways to be operated by Mr. Martin Kerr and Mr. A. E. Bryson of the Kerr-Byrson Tours next July are now ready for distribution.

These two attractive and handsomely illustrated pamphlets give a complete description of the Kerr-Bryson Western tour and the Kerr-Bryson Eastern Tour respectively, with particulars of the itinerary, arrangements made for accommodations, meals, sight-seeing drives, etc., together with particulars of the cost and instructions as to securing reservations. Reference is also made to the principal scenic features and attractions of the trips, many of which are pictured herein.

A perusal of the booklets cannot fail to convince the reader of the advantages of joining one or other of these tours and seeing our wonderful country under such pleasant conditions—no schedules or itineraries to figure out, no sleeping car or steamer berths between each stopover point to be secured, no hotel accommodations, no worries as to baggage, train connections, tips, or other expenses. Just make one reservation, pay one price, and everything else is done for you. One hundred per cent. of your time is available for deriving the utmost in pleasure and interest from your vacation.

Do not delay—write for your copy of the booklets now, choose which tour you wish to join, and make your reservations at once. Apply direct to Mr. Martin Kerr, 4 Beulah Ave., Hamilton, Ont., or to Mr. A. E. Bryson, 44 Silverthorn Ave., Toronto, Ont., or to any Agent of the Canadian National Railways.

WITH A BANG

Mary Ann.—Please, ma'am, the oil stove has gone out.

Mistress.—Well, light it again.

Mary Ann.—Sure and I can't, ma'am. It's gone out through the roof.—St. John Globe.

CONFESSIONS

Father (to youngster, just put to bed).—Now what are you crying for?

Son.—I wanna drink.

Father.—So do I—go to sleep.—Life.

SLOGANS FOR YOUR CAR.

All out of line but still throwing the oil.
Bored of education.
Covers the whole of creation.
The louse of a thousand scandals.
Girl wanted.
Capacity—two gals.
Struggle buggy.
Don't rush this can.
The tin you love to touch.
The Missing Linkoln.
Our business is picking up.
Every knock a boost.
Goes farther, lasts longer, chases dirt.
Something your best friend won't sell you.
Four out of five have one.
Seven days in this makes one weak.
The Old Chokin' Bucket.
Twenty miles to a gallon.
Four squeal-brakes.
Liberty but no license.
Four-wheeled dive.
Rural free delivery.
No coat, but it pants.
This car stops for all railroad crossings, blondes and brunettes.
Roll, Jordon, roll.
We take care of the other 56-100%.
This is the best show in town.
Valeteria—the pressing service that shapes your clothes.

—Missouri Outlaw.

INCREASE YOUR WEIGHT 5 POUNDS IN 30 DAYS OR MONEY BACK

Make Yourself Strong, Healthy and Vigorous at the Same Time.

Cod Liver liquids are repulsive in taste and smell and nearly every stomach rebels against them.

So now men and women who keep up with the times are taking McCoy's Cod Liver Extract Tablets—rich in flesh producing, health building, strength creating vitamines and as easy to take as candy.

Try them for 30 days if you want to fill out those scrawny hollows in chest, cheeks and neck and gain strength and vigor. And bear this in mind if they don't help you in that time McDermid & Jury, Bond's Drug Store, McDermid Drug Co., or any good druggist anywhere is authorized to return your money—But demand McCoy's 60 Tablets 60 cents.

CANON TROOP BEEN MINISTER FOR FIFTY YEARS

Venerable Clergyman Was Ordained in Halifax Feb. 25, 1877.

WELL KNOWN HERE.

Tells of Many Changes in Ecclesiastical Life in That Time.

TORONTO, Feb. 28.—Fifty years a minister of the Gospel. Half a century, and more than two-thirds of the allotted span of man's years here on earth, spent proclaiming the "unsearchable riches of Christ." Such is the attainment, not often met with in the Christian ministry, of Rev. Canon G. Osborne Troop, M.A., rector emeritus of St. Martin's Church, Montreal, who yesterday celebrated the jubilee of his ordination into the ministry of the Anglican Church, of which he has been a life-long member. Canon Troop is well known, not only throughout Canada, but in the Old Land as well, where his evangelical ministry in the South of England was a benediction and blessing to many souls. In an interview Canon Troop told something of the story of his life and the changes he had seen in these last eventful fifty years.

Early Years.

It was in the beautiful Annapolis Valley, in Nova Scotia, in the year 1854, that he first opened his eyes on the world. His father died at an early age, leaving his upbringing to the care of his mother, who was the greatest factor and moulding force in his life. "It was her wish that I should enter the ministry, but when she propounded it to me at the age of fourteen, I said: 'I had rather be anything else in the world than a clergyman.' She wisely ceased to press the subject, but I have no doubt she laid it before God."

It was at the age of 17 when engaged in the study of law that he says his heart was awakened to the call of the ministry, and he decided to exchange the Law for the Gospel. "From that day to this I have never for one moment regretted my decision, and I am fully persuaded that there is no greater privilege in the world than the joy of proclaiming the Everlasting Gospel of the Grace of God in the Spirit and power of our Lord Jesus Christ."

Ordained at Halifax.

Entering King's College, Windsor, Nova Scotia, he graduated in due course, and was ordained a deacon at St. Paul's Church, Halifax, on Feb. 25, 1877, just fifty years ago to-day. One of his outstanding reminiscences of those early days is his ministry as curate under the late Rev. George W. Hill, with whom he served four years. To the singular power and charm of Dr. Hill's preaching Canon Troop paid eloquent tribute: 'To him and his gifted wife," he said, "I owe under God that light on the sacred Scriptures which brought into my life the sure and certain hope of the Second Coming of our Lord for His own, before the establishment of His Kingdom. This hope has been the joy and strength of all my ministry."

It was in 1886 that he received a call to the rectorship of St. Martin's, Montreal, which led to twenty-seven years of eventful ministry in that church. "Amazing changes came about in those twenty-seven years, not only in Montreal, but in Canada and throughout the world. At the time of my arrival in Montreal the Canadian Pacific Railway was just beginning its eventful history, and the vast wheat fields of Western Canada began to reveal their almost unimagined possibilities of wealth. So proud was the C.P.R. of its new Windsor Station at Montreal that it even shouted through large letters on the hoardings: 'Now hide your heads, ye diminished stations'."

During these years, Canon Troop went on to say, remarkable changes had also taken place in the ecclesiastical sphere. "Since the time when I entered college the theological world has been in a state of constant ferment. The Holy Scriptures have been cast into a furnace heated, like that of Nebuchadnezzar, "seven times more than it was wont to be heated.' They are yet in that furnace. The flames of rationalism and of superstition are blazing furiously, and yet—miracle of miracles—the Scriptures are not consumed, but seem more full of life than ever."

Barriers Broken Down.

One by one, Canon Troop went on to say, the ecclesiastical barriers that had at one time seemed so insurmountable, and separated him from his brethren of other communions, had been slowly but surely broken down, leaving him with his greatest ambition to be every man's servant and no man's master.

Resigning from St. Martin's toward the close of 1913, he had gone to England, and, following the outbreak of the war, had accepted the Vicarage of Felbridge, a small village in Sussex. In 1918 he returned to Canada, and has rendered yeoman service as missioner in various parts of the Dominion. Canon Troop still retains his connection with St. Martin's as minister emeritus.

One of the greatest of Scriptural truths to which he clings most tenaciously, Canon Troop stated, was his conviction of the Second Coming of Christ. That has been to him, he said, a "blessed hope" throughout his long ministry. To-day that hope burns brighter than ever in his life.

"We are all agreed as to the spirit of unrest everywhere prevalent throughout the world to-day," he said. "The humble and reverent student of the prophetical Scriptures is fully prepared for this 'distress of nations, with perplexity.' He is led to expect that at this very period, everything that can be shaken, and ought to be shaken, will be shaken to its very foundation, in order that the Kingdom of God that 'cannot be shaken' may come to light and stand for ever. We are prone to forget that when our Lord Jesus Christ, the Prince of Peace and King of Righteousness, was rejected and crucified, peace and righteousness were banished from the world, never to return until the rejected King comes back. All authority is given unto Him both in Heaven and on earth, and until this is universally acknowledged there can never be anything else on earth but ceaseless unrest. How true are the oft-quoted words of Augustine: 'Thou, O Lord, hast made us for Thyself, and our hearts are restless till they rest in Thee!' "

Problems of To-Day.

Speaking of some of the modern problems in the ecclesiastical world, Canon Troop deplored the tendency of much of the modern criticism of the Bible. As he had seen it in his long Christian experience he had not found it conducive to the strengthening of faith or the building of Christian character and life. Rather the reverse. What impressed and saddened him to-day was the appalling ignorance on the part of many of the Word of God. When he was a boy he had an ambition to read through the Scriptures. He had done so, and since that day had repeatedly read the Bible from end to end. "Much of the trouble that we are meeting with to-day arises out of the sheer ignorance of the Scriptures, and from a lack of understanding of the Bible. Men and women seem to be content to argue for or against the inspiration of the Scriptures, to be the friend or the foe of the Bible, to stand up for it or to tear it down; in fact, to do anything but read it. If people would only argue a little less and read the Book itself and study its sacred contents a little more, most of their difficulties and troubles with the Bible would fly away. To-day after a long lifetime spent in the study of the Word of God, that Word is sweeter to me now than it ever has been, sweeter than honey and the honeycomb. In the Scriptures I find Christ; from the beginning to the end He is there; until now the living Christ, my Lord and my Saviour is inseparable from this living Word."

Convictions Modified.

Through the half century of his Christian ministry Canon Troop says convictions regarding some things he held tenaciously in his early ministry have gone. When he came to Montreal first he received an invitation from the Bible Society to deliver an address before them, which he refused. "I often wonder what they thought of me," he said, smiling at the reminiscence. "I was then a callow youth, and believed by so doing I was performing a service to my Church." A short time ago Canon Troop published in the form of a small pamphlet his mature convictions regarding the Christian Church under the title of "No Monopoly of the Christian Heritage." In this he has endeavored to show from appeal to the Holy Scriptures that neither the Roman Catholic Church nor any other part of Christendom possesses a monopoly of the Christian heritage.

Fifty years in the ministry of his Church has not diminished the ardor of this faithful steward of God for the Christian Gospel. In the evening of his days the greatest passion of his life is the spreading of the evangel of the Lord Jesus Christ. He delights to minister wherever he is called without regard to ecclesiastical or denominational distinctions. His great motto to-day, as the shadows of evening begin to lie long upon his path, is that of the Apostle Paul, "Owe no men anything, but to love one another."

JOLLY JINGLES By Graham Hunter

Mary Ellen Smith, British Columbia legislator, who is sponsoring a bill to prevent women from patronizing barber shops operated by men.

FOR SPICE CAKES.

For most cakes, butter is the preferred shortening, but for spice cakes or one flavored with molasses a meat fat may be used.

FOR BREAKFAST.

Pineapple juice makes an excellent morning drink and is a change from the commoner drink made from orange juice.

Using the most up-to-date machinery, a baker can make 470 loaves in about seven minutes.

Relieves Pains in the Back and Headaches

Mr. M. Dudar Now Recommends Dodd's Kidney Pills

"Dodd's Kidney Pills are good for all kidney troubles," writes Mr. M. Dudar, who resides at Garland, Man. "I had a severe pain in my back and suffered with terrible headaches. I read in Dodd's Almanac that Dodd's Kidney Pills are helpful for pains in the back, headaches, sleeplessness, etc., so I got a few boxes. They have made me very healthy."

The reason Dodd's Kidney Pills are so popular all over Canada is that people have tried them and benefitted. Dodd's Kidney Pills have been in use in Canada for more than a third of a century.

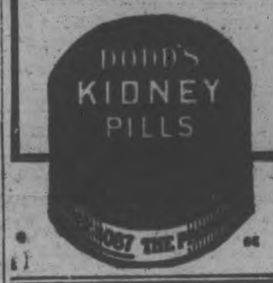

A GREAT FAMILY.

'Arry (a successful man, to his better half): "And I see to 'is Lordship, I see, 'If you are a country family, I'm as good as what you are,' and 'e sees, 'Yus, you're a branch of the Rodent family, ain't yer?' 'e sees, and I let 'im think so!"—London Opinion.

"See Me Later—"

PERHAPS the invitation is sincere . . . perhaps you really intend to go into the matter of Life Insurance protection at some later date.

Whatever your reasons . . . and you alone can judge them . . . when you turn the Life Insurance representative away from your home, you turn away opportunity . . . you turn away the protection which your wife and children will some day need.

The "later" of which you speak may prove "too late."

The next visit of the Life Insurance representative may find your health impaired, and the protection you seek unavailable. It may even find your home stricken . . . your wife a widow . . . your children fatherless and unprotected.

Life Insurance is literally a matter of "life and death." It cannot be lightly regarded . . . it cannot, with safety, be postponed.

"The Love that Never Dies"

Life Insurance Service

The famous "300" Night Club in New York was raided this week by prohibition agents. Texas Guinan, shown to left, above, is listed as the hostess and official entertainer, though it is denied that she was the owner of the club. Two prominent agents are Lenore Ulrich, shown, to the right, and Beatrice Lillie, centre. Beatrice Lillie in private life is Lady Peel, wife of a direct descendant of Sir Robert Peel, Britain's great Prime Minister.

The Examiner

PHONES—Editorial 1601. Business Office, 1466. Private Branch Exchange to all Departments.

The Examiner is a member of the Audit Bureau of Circulation.

The Daily Examiner, published every lawful evening, by The Peterborough Examiner, Limited. Office, 419 George street. $6.00 per year, delivered in city; out-of-town subscribers, by mail, $4.50 a year.

The Weekly Examiner, published every Thursday. Subscription price $1.50 a year.

U. S. REPRESENTATIVES

Special U. S. Representatives—W. H. Stockwell, 629 People's Gas Building, Chicago, Ill.

New York—Chas. P. Miller, 225 Fifth Avenue.

Advertising Rates on application.

R. M. GLOVER, Managing Director.

MONDAY, FEB. 28, 1927.

. . . PROMOTER OF CIVIC WELFARE AND CIVIC PRIDE . . . BOND OF CIVIC UNITY . . . PROTECTOR OF CIVIC RIGHTS.

TONIGHT'S MEETING.

It is of much importance that the public meeting called by Mayor Holloway tonight to discuss the local celebration of Canada's sixtieth birthday should be largely attended.

The successful observance of such an occasion will demand general co-operation and good leadership, and the committee that is selected to take charge of the arrangements should be a thoroughly representative one.

The celebration of Canada's jubilee is being entered in with zest and enthusiasm in all parts of the Dominion, a National Committee is drafting a programme and Parliament is providing a vote of $250,000 to cover the expenses involved in the scheme.

Under such circumstances Peterborough must not allow her part in the proceedings to fail through lack of enthusiasm and interest.

Such organizations as the Chamber of Commerce, the Canadian Legion, the Rotarians, the Kiwanis Club and various fraternal societies should see to it that representatives of their bodies are among those in attendance at tonight's meeting.

OLD AGE PENSIONS.

Although the old age pensions bill has been reintroduced into the House of Commons and will be passed by that body, the Provincial attitude toward the plan indicates that unless public opinion in the various Provinces is aroused sufficiently to make the various Legislatures change their views, it will be a long time before the pension system is actually in operation.

The majority of the Provincial Governments believe that old age pensions should be altogether a Federal responsibility, and the present plan by which one-half of the expense is to be borne by the Provinces arouses no enthusiasm in Provincial circles.

The Alberta Legislature a day or two ago passed a resolution expressing its belief that the cost of old age pensions should be met altogether by the Federal Government, and that view is undoubtedly shared by the Governments of most of the other Canadian Provinces.

The Provincial legislators will continue to take that stand unless there is enough pressure from the people they represent in favour of the present scheme to cause them to change front—and at present there is no sign of much pressure along that line developing.

THE STAR IS WORRYING.

Grave concern is expressed by The Toronto Star as to what penalties should be provided under the new Government Control Act for persons who are unfortunate enough to get drunk—or rather, unfortunate enough to get caught while they're drunk.

That some people will become intoxicated under the control system, as they do now under the O.T.A. and as they used to do under the License Act or the Scott Act or the Drunken Act, or whatever other piece of legislation happened to be in force, is certain, and the Toronto organ of Mr. Raney shows its great love for humanity in giving vent to its worries about what is going to happen to those who fall by the wayside.

At the same time, however, there is natural wonder as to how The Star has been able to control its emotions during the regime of the Ontario Temperance Act, under which the penalties involved in being found drunk being such as might have been expected to arouse The Star's always ready sympathies.

Whatever the punishment for drunkenness under the new system may be, it will surely not approach in harshness the penalties laid down under the Ontario Temperance Act, which were severe enough to partially at least account for the revulsion of feeling against the measure that was shown on December 1 last.

THE IRONY OF IT.

This game of publishing a newspaper is a funny proposition.

On Thursday night at a meeting of the city's Finance Committee Ald. Stocker expressed certain criticisms in regard to Chief Constable Newhall, and at the same time declared that Peterborough needed an "unmuzzled press."

The Examiner published a summary of what he had said, including his attack on this paper, as part of the report of the proceedings of the Finance Committee.

Within 48 hours of the time Ald. Stocker charged us with being muzzled The Examiner was served with a notice of the intention of Chief Constable Newhall to issue a writ against this paper for alleged libel arising out of the publication of the Alderman's remarks concerning him.

It's a splendid example of being caught going and coming—a rather unique record of a paper being attacked for suppressing information and threatened with a libel suit for publishing information, both arising out of the same set of circumstances.

A RADIO "MAGNA CHARTA."

The United States Congress has passed, and the President is expected to approve, a bill to establish a Federal Radio Commission which will have control of broadcasting in that country. The bill is hailed as the "Magna Charta" of radio, and is designed to mark the beginning of the end of "chaos in the ether."

The bill revokes automatically the license of every broadcasting station in the United States, and all transmitters—about 18,000 altogether—must apply for licenses under the new law. Whatever chaos now exists is the result of the operation of 725 programme-broadcasting stations, operating within a wave band which, experts say, can accommodate only 89 stations. The Commission will have power to refuse applications for licenses, to assign power outputs, wavelengths, call letters and time on the air, and it is the expectation that a good many of the existing programme stations will be obliged to suspend. There are 2,035 licensed ship transmitters, and 14,885 amateur transmitters, and their licenses are not in danger.

For the purposes of the bill the country is to be divided into five great zones, from each of which a Commissioner will be appointed by the Government at an annual salary of $10,000. The first Commissioners will be appointed for varying terms of from one to six years, so that the whole body never will retire at one time, and later appointments all will be for six-year terms. It is provided that no more than three Commissioners shall be members of the same political party. The Commission is to be independent of all other Government departments, and to be supreme in the radio field. All paid advertising matter broadcast must be announced as "paid for" or "furnished by," and stations are not permitted to show partiality as among candidates for public office. If one candidate for a position is permitted to voice his opinions over a transmitting station, all other candidates for that post must be accorded an equal privilege.

A hundred and eighty-one new stations have been established in the United States in the past six months. In Chicago alone 56 new transmitters have been placed in operation since July and there are 52 more stations now being built in that city; in fact, Chicago alone has sufficient stations to use all the available channels in the broadcast band.

Canadian listeners are vitally interested in the proper regulation of the United States stations. In the first place our listeners desire to hear the splendid programmes which are transmitted from the larger cities, and in the second place the waves reserved for Canada will be protected, and the Canadian listener will once more be able to hear Canada on the air as it is not to be anticipated that the United States authorities will challenge the right of Canada to a share of the ether.

There are in the United States some 700 stations and there are 95 channels to accommodate them, and it will be appreciated that the Commission set up under the new regulations have no small task in deciding how to allocate the waves. They might with advantage give consideration to the way the matter is being handled in this Dominion, where, on the equivalent of 17 channels, 79 stations are working without interference. It will mean no doubt the cancellation of many licenses, and there is little question but that many licenses should be cancelled.

There is no space in the ether for direct advertising, nor for the transmission of acute propaganda. If a business man desires to advertise there are other ways for him to do so, and if someone desires to make speeches on highly contentious religious or other questions he should hire a hall and do it there.

The Canadian scheme is effective and simple. Each channel is shared by not more than three stations, and in cities the size of Ottawa only one wave length is issued and only one station is allowed on the air at a time. To accommodate the smaller towns which have not the programme talent of a large centre their stations are given the use of a wave length for one night per week, or they are placed on low power so that the wave length may be used simultaneously at ten different points about 200 miles apart without fear of interference.

It is not suggested that a station of the calibre of WJZ should be made to share time; such outstanding stations should be accorded every privilege, but there are many stations turning out second-class programmes whose activities could well be curtailed to the benefit of the listener.—Ottawa Journal.

EDITORIAL NOTES AND COMMENT.

No matter how March comes in we'll all be glad to welcome the year's third month.

A music publisher declares there are 1,500,000 saxophonists on this continent. Can nothing be done to deal with such a situation?

A new definition of a "hick" town is a place where you have to wait until Saturday night to see what the girls are wearing. Belleville Intelligencer, please copy.

Peterborough's tax rate came close to being a perfect "36."

The sales tax yielded a revenue of $74,00,000 last year. Naturally the Federal Government is not anxious to lose such a profitable field of taxation.

The Progressives will now unite in that well-known song, "Ain't it funny what a difference just a few months make?"

Although women are now wearing only about one-fifth of the clothes they wore ten years ago, books in closets are just as scarce for husbands.—Louisville Times.

One temptation most men quickly learn to resist is the temptation to talk back to their wives.—Kitchener Record.

Alderman Stocker in his reference before the Finance Committee, to the item of $300 as salary for the chairman of the Police Commission, stated that this sum was at the rate of $30 per meeting for ten short meetings each year. He should have known that the salary not only covered the attendance at meetings, but that its payment was a recognition of the fact that the chairman was also at the call of the Police Department at any and all times during the year.

Every time we have a story about a robin bobbing around, the weather turns colder.—Kingston Whig-Standard.

Dean Inge's dislike of bishops will no doubt continue until he becomes a bishop himself.—Hamilton Spectator.

Spring is certainly near. Automobile salesmen are hanging around, suspicious like.—St. Catharines Standard.

A man and his wife are sitting side by side at Osgoode Hall, studying law. What swell arguments they will be able to have!—Hamilton Spectator.

JOLLY JINGLES By Graham Hunter

CATTLE, GRAIN AND PRODUCE

Peterboro—Toronto—Montreal Winnipeg.

STERLING EXCHANGE

MONTREAL, Feb. 28 (Canadian Press). — Sterling exchange rates were quoted here Saturday as follows:

Sterling demand $4.85 7-16.
Sterling cables $4.85 15-16.

CHICAGO GRAIN

CHICAGO, Feb. 28 (Canadian Press).—Selling pressure which developed on price bulges led to a sag in wheat values on Saturday at the last. Slowness of demand for cash wheat and cash corn was a bear factor especially as No. 2 red wheat in Kansas City was shown to be at full shipping difference under Chicago May delivery.

Closing quotations for wheat were unsettled at the same as Friday's finish to 1-2 and 5-8c lower, corn 5-8 to 1c down; oats 3-8c off to 1-8 up, and provisions varying from a shade decline to a rise of 20 cents.

Corn prices reflected knowledge that shipping sales of corn here were smaller to a material extent than during the two previous days. Good buying, however, developed in oats.

For the most part provisions were steady in line with the hog market.

MONTREAL GRAIN AND PRODUCE

MONTREAL, Feb. 28 (Canadian Press).—The demand for grain from the United Kingdom and the Continent on the Montreal market Saturday was again of a very limited character and no new business of importance was reported.

The trade in cash grain in the domestic market was also quiet, but the undertone was firm. Prices for all grades of Spring and Winter wheat flour were well maintained under a slow demand.

An active business was again done in all lines of millfeed and prices were unchanged. The trade in standard grades of rolled oats was quiet, but prices were steady.

The egg market was slightly more active Saturday and values ruled firm. The receipts were 943 cases.

The demand for all grades of butter was fair and the undertone to the market was steady. The receipts were 48 packages.

The trade in cheese was extremely quiet and values were unchanged. The receipts were 162 boxes.

Grain and Produce Quotations

Oats, Canadian Western, No. 2, 76c.
Oats, Canadian Western, No. 3, 67c.
Flour, Manitoba Spring Wheat patents, firsts, $8.10.
Flour, Manitoba Spring Wheat patents, seconds, $7.60.
Flour, Manitoba Spring wheat patents, strong bakers $7.40.
Flour, Winter patents, choice $6.10 to $6.15.
Rolled Oats, bag 90 lbs., $3.50 to $3.60.
Bran $32.25.
Shorts $34.25.
Middlings $40.25.
Hay, No. 2, per ton, car lots, $14.50
Cheese, finest Western, 18c to 18 1-4c.
Butter, No. 1 pasteurized, 41 1-2c to 41 3-4c.
Eggs, fresh extras, 43 to 44c.
Eggs, fresh firsts, 41 to 42c.

DR. FRANK CRANE'S DAILY EDITORIAL.

FLAPPERS AND MOTHERS

By Dr. Frank Crane.

Mr. Bruce Findlay, assistant superintendent of Los Angeles schools, in an address the other day asked:

"Why should we assume that the flapper of 1927 will make a poorer mother than the 'flapper' of yesterday, who has been her mother?"

There is just as much to the modern girl as there ever was to her ancestor. The fact that she wears short skirts and bobs her hair is not against her. She wears less clothing than her ancestors and is consequently healthier.

She is more addicted to outdoor sports with beneficial results.

Altogether the modern flapper of today is just as well prepared for motherhood as was her mother, and better than she.

There is no more danger to a girl from taking an automobile ride than there was from taking a buggy ride.

Of course dissipation and late hours are bad for anyone and in proportion as a woman indulges in this she is endangering her health and endangering posterity.

But take it all in all the girl of today is quite as sensible as her mother was yesterday and we may look forward with confidence to the future of the race.

It never was in better hands. Those of today are just as serious-minded as their mothers were the day before.

Virtue is not to be founded upon ignorance, but upon knowledge, and if the girls of today knows more than her mother did it helps her and does not hinder her.

She is prepared to be a man's partner and equal and not his slave and plaything, and in this respect she has the advantage over former years.

As far as I am concerned, the girls of today are healthier, better-looking and more desirable as companions than were the girls of yesterday.

This old world is bumping merrily along and some things about it some people don't like, but on the whole it is improving.

Copyright, 1927, by The McClure Newspaper Syndicate.

Cough Caused Constant Coughing

Mrs. D. M. Nolan, Douglastown, N.B., writes:—"Two years ago I had a terrible cold which settled in my bronchial tubes and caused constant coughing, and I could not sleep day or night. I read about

Dr. Wood's Norway Pine Syrup

and thought I would give it a trial. After taking three bottles I was completely rid of my cough, and have never had a cold since."

"Dr. Wood's" has been on the market for the past 38 years, and its timely use may save you from suffering from some serious bronchial or lung trouble.

Price 35c. a bottle, large family size 60c.; put up only by The T. Milburn Co. Limited, Toronto, Ont.

ADVERTISE IN THE EXAMINER

SNOW FALL PASSES HUNDRED INCH MARK

Worst Storm of Season Sweeps Down on Ottawa

OTTAWA, Feb. 28 (Canadian Press).—The century mark in inches of snowfall was surpassed in the capital Saturday when worst storm of the season broke, sending down almost a foot of snow in a period of nine hours. All manner of traffic was impeded in the face of a stiff north-west gate which carried large damp flakes of snow in swirling blizzards. Climaxing two days of spring-like weather that left large pools of water on the city streets, the storm commenced at two, and while by eleven o'clock it had moderated, there was no sign of a let-up. Automobiles were stranded by the sticky fall, and railroad and trolley lines had to call their entire storm-fighting apparatus into operation to maintain a service that was slightly delayed. As measured at the Dominion Experimental Farm, the total snowfall of Ottawa so far this year now stands at 100⅝ inches.

HOW DO YOU SAY IT?

(By. C. N. Lurie.)

Common Errors in English and How To Avoid Them.

(By the McClure Syndicate, Inc.)

"ELECTED" NOT "DELEGATED"

"Lieutenant Quackenbos' father was graduated from Columbia with both the law and doctor of medicine degrees, although he delegated to devote his life to teaching," says a newspaper article.

It is difficult to understand how the writer could have used the word "delegated" in this sense—unless, indeed, he was the victim of what is known as a "typographical error."

What he meant to say was that Dr. Quackenbos preferred, or decided, or elected to devote his life to teaching.

To "delegate" means to send as one's representative, to commission, to depute, to authorize. It means also to entrust to the care or management of another.

The noun, "delegate," is used frequently, but the use of the word as a verb is not so common.

WISE AND OTHERWISE

Questionnaires are the order of the day. All questions and no answers make Jack a dull boy. . . . The only man who can successfully answer everything is the gent who comes home at 2 a. m. when he'd promised faithfully he'd be in at 10. . . . Many a man can tell you who carried the message to Garcia, but only his wife knows where to find the socks without holes in them. . . . Some men's pipes furnish the day's burning questions . . . . They used to pop the question, but now they pop the corks.

Emancipation is what a lady asks for when she wants alimony.

The spirit is willing—but deliver us from the man who has gone in for both radio and golf.

Today's etiquet lesson: Don't say "No," say "Yes, with reservations."

(Copyright, 1927, NEA Service, Inc.)

A Thought For To-day

THE ONLY THING THAT WILL PUT YOU THERE

The write, the weaver, the maker, the user—all must work. The only men who are actually able to live without work are almost always the greatest workers. The loafer, the tramp, cannot afford to be without the income from work, but he does not work, and here you have a practical demonstration.

Very few men have ever overworked between the morning hours of starting time and the evening hours of quitting time. The hours that kill are from after dinner to dawn.

The harder you work, the harder you will sleep. The more you work, the more you can eat, and when a man sleeps well and eats well, he can find more fun in one holiday than a loafer finds in one week.

The hardest work in the world is to be constantly trying to get out of work.

Works keeps you out of mischief, puts cash in your purse, gains the respect of your family, and the confidence of your banker. By intelligently and persistently working eventually you can hire others to work for you, but never get the idea in your head that you will ever be in a position where you will not have to work.

Plenty of big business men often see the time when they would like to trade the responsibility of meeting the losses and facing the worry for an interest in a regular weekly wage.

The boss got there by work and work is the only thing that will put you there.

CANADAS APPLE ORCHARDS.

Q.—What is the value of apple orchards in Canada?

A.—The value of apple orchards in Canada is $120,000,000; and production has increased in the past fifteen years from $13,000,000 to $27,000,000 annually, according to G. E. McIntosh, Canadian Government Fruit Commissioner. For the past few years Canadian apples have won the highest awards at the Imperial Fruit Show held in England. The "MacIntosh Red" variety, originated in Dundas county, Ontario, has been declared the best dessert apple in the British Empire.

Free 10-Day Test

Use the Coupon

Here is the way to glistening teeth that dentists now advise

It removes that DINGY FILM from your teeth. It clears cloudy teeth and Firms the Gums. Start today—why wait?

MODERN science now tells us how to brighten dingy teeth and give toneless gums a healthy coral tint. A new way widely urged by leading dentists of the world. Different in formula, action and effect, it does what no other method has yet attained—removes and combats, without harsh grit, the dangerous film that covers teeth and which old-type dentifrices do not fight successfully.

Run your tongue across your teeth. You will feel that film. Under it are the prettier, whiter teeth you envy in others. If you combat that film, your teeth will quickly glisten delightfully. Ask your druggist for a tube of Pepsodent. Results will amaze you.

The enemy of teeth and gums

Film is the great enemy of teeth and gums; a chief cause, according to world's dental authorities, of pyorrhea and most tooth and gum troubles. It clings to teeth, gets into crevices and stays. Germs by the millions breed in it. It holds food in contact with teeth, inviting the acid that causes decay.

You can't have prettier, whiter teeth; you can't have healthier teeth unless you combat that film.

Mail the coupon now. Don't expect the same results from old-type dentifrices. Begin beautifying your teeth today.

FREE Mail this for 10-Day Tube to THE PEPSODENT COMPANY, Dept. AC-3404, 191 George St., Toronto 5, Ont., Canada.

Made in Canada
Pepsodent
The New-Day Quality Dentifrice

Name _____

Address _____

Only one tube to a family. 3884C

HERE'S TO YOUR HEALTH

BY DR. FRANK McCOY

The Fast Way to Health

©1926 McCOY HEALTH SERVICE-LOS ANGELES-CAL.

HOW ELECTRICITY CURES

The physician of to-day who does not use electrotherapy is guilty of gross negligence. There is no method of treatment which can be applied to the ailing body which can be used with more scientific accuracy.

You all know how much I preach the philosophy of self-cure; and believe the patient should learn to cure himself and not depend upon others for help, except to learn from intelligent physicians how to change his bad habits of living to good ones.

Yet there are times when one is unable to get good advice regarding diet, exercise, etc., and feels the necessity of relying upon some treatment to assist in bringing about a satisfactory change for the better. A short outline of the treatment of the different ailments by electrotherapy may be of some help in encouraging you to consult a modern physician who has the proper electrical equipment to give such treatments.

It is first essential that you understand how this force can bring about a change in the body. The different forms of electricity can be used to produce either a mechanical or a chemical action on the bodily structure, and many times these two actions are combined in one treatment.

The sinusoidal current will affect a muscle so as to contract it. By turning the current on and off the muscle contracts and relaxes in much the same manner as if exercise were taken. By the use of suitable appliances this current can be applied to any of the voluntary or involuntary muscles and thus the muscle is strengthened in a very definite way.

This treatment is especially helpful in developing a better tone to the abdominal muscles and those of the large intestine, which muscles are weaker than normal with the majority of people. This current can even be used strongly enough to make the bowels move involuntarily.

You can readily see to what number of uses this contracting electrical force may be applied with benefit, which cannot be obtained through a gallon of medicine. Prolapsed organs of the abdomen can be raised to their normal position with the resultant good effects which can be maintained then by substituting systematic physical culture exercises for the electrical treatment.

The High-Frequency current acts both mechanically by increasing circulation and chemically through assisting metabolism, and is used advantageously in all heart trouble, hardening of the arteries and in nutritional disorders.

The Galvanic current has also a mechanical and chemical effect, but the chemical change from its use is so definite that this form of electricity stands alone in this respect. Two electrodes must be used on the body in different places and the nature of the current is such that one of the applicators will produce an acid condition of the adjoining tissue, while the other will have the opposite, or alkaline reaction upon the tissues surrounding it. One will have a softening effect and the other a hardening action. You can readily see how this current could do a great damage in the hands of an incompetent physician.

I have barely touched upon the uses for electricity in the treatment of bodily ills, but I trust that if you are not well, you will not overlook this science of electrotherapy to help while you are learning how to live so as to stay well.

IF

you could once and for all be rid of your aches and pains, whether they come from neuritis, headache, indigestion or what not, I say:

If you could be rid of whatever ailment doth beset you, would you care whether it was Osteopathy or whatever else cured you? Are you willing to lay aside prejudice and try something else for the sake of being well?

IF YOU HAVEN'T TRIED OSTEOPATHY YOU HAVEN'T GIVEN YOURSELF A FAIR TRIAL AT HEALTH

W. A. SETTLE, Osteopath

124 HUNTER ST. W. (Opp. Munro Hotel) PETERBOROUGH

Phone 649 All Diseases Treated

A QUANTITY OF

AMERICAN POSTAGE STAMPS FOR SALE

Apply Examiner Office

CAPITOL - Now Playing

ANTI-GOVERNMENT ACTIVITY CONTINUES

Premier of Chile Says Country Has Not Yet Been Purged.

SANTIAGO, Chile, Feb. 28 (Canadian Press).—Notwithstanding the recent extreme measures to purge the country of "political intrigues" and Communism, General Ibanez, Premier and Minister of the Interior, announces there is still activity against the Government and sovereignty of Chile.

Five American battleships were present at the surrender of the German fleet. These were the New York, Texas, Wyoming, Arkansas and Florida.

PROTECTS BRUISES

Cover bumps, bruises and other broken skin with "Vaseline" Jelly. Quickly soothes and heals. Takes away the hurt.

Look for the Trade Mark "Vaseline" It is your protection

Chesebrough Mfg. Co., Cons'd
5520 Chabot Avenue MONTREAL

Vaseline
TRADE MARK
PETROLEUM JELLY

REGENT
PLAYING TO-DAY
A Fine Sporting Programme

Also Van Bibber Story presenting Earle Foxe in
THE MOTOR BOAT DEMON
Fox Variety Reel
"Down to Damascus"
Fox News Reel
Around the World in Pictures
Regent Orchestra

THIRD AND FOURTH PETERBOROUGH TROOPS

Well, for once in their lives the fellows in the Third Troop got enough to eat. Say boys, you should have seen them clean up the food. You would think some of them had been fasting for the last week or so to prepare for this blowout. Anyway, the food was there to be eaten and it certainly disappeared in great style. Did we have a good time? Well I guess we did. What did we do?

Everyone was at the headquarters of the Fourth before 7.30 on Friday night. Promptly at 7.30, S. M. Corbett of the Fourth formed the two Troops in a semi-circle and broke the flag. The Fourth gave the Scout yell in snappy style. Games became the order of the evening.

A game that was new to the Third was played, each Troop sending two competitors at a time until everyone had had a turn. Honors were about even in this.

A tug-of-war followed, in which the Fourth pulled the Third all over. There were just eight from each Troop present, and the Fourth had much the heavier end of the rope. They even dropped a man and pulled seven to eight and won.

In the tub-tilting which followed everyone had a chance to take a crack at the other fellow. Some took that crack at him and some got said crack.

Mr. Fred Roy came in in the midst of the fun. We wish to put on record the fact that Mr. Roy is a real Scout. At five o'clock he was telephoned and asked if he could come down to the Troop room and show some moving pictures, and in spite of this short notice, Mr. Roy was on hand at 8 o'clock with several reels of "home-made movies." These were taken on the cine-kodak, mostly in and around Peterborough. They were a really entertaining lot of pictures. Mr. Roy also showed us scenes taken on a motor tour through the Timagimi district in Northern Ontario. The pictures were wonderfully clear and every Scout enjoyed the entertainment so provided.

After the movies, the floor was cleared and games were again played. Boxing aused much fun, and everyone had a fine time. There was some complaint among the members of the Third that the Fourth had a fine idea of how to treat guests, especially when they had boxing gloves on. The Third apparently got the worst of it.

By now everybody was beginning to feel hungry and to wonder when the feed was going to start, but at last their "patience" was rewarded and they were told to "fall in" at table. Everything went swimmingly, and a real meal was provided. Mashed potatoes, beans, weiners, cake and cocoa gave each Scout something to do for awhile.

Dishes were all washed up and Scouts went home, all happy.

The Third thank the members of the Fourth Troop for the sportsmanlike way in which they played hockey and then provided a real feed.

The United States armies have been decorated for their part in the war by the order of the French staff, which has changed the name of Belleau Wood to Bois de la Brigade de Marines.

People who seek to adopt children always seem to favor girl babies; boys are not nearly so popular.

THE LADIE FAIRE

By C. M. C.

"For of the soule the bodie forme doth take;
For soule is forme, and doth the bodie make."

Deep down in her heart every woman wishes to be beautiful, and it is a natural desire for we live in a world of many beautiful things. Every person, no matter how stolid and apparently unappreciative, has at some time had the heart strings set vibrating by beauty of sound or appearance.

Mother Nature daily teaches the lesson of beauty. All we have to do is to look about us at the green grass, the exquisite dainty colourings of flowers, the intoxicating magnificence of autumn leaves, a sunset sky, a laughing brook; even the very rocks have many beautiful colours and the dullest of them frequently wear a cloak of strangely beautiful moss. So it would seem that human beings are meant to enjoy beauty and to learn to appreciate it. Not every one can have a beautiful face, but every one can have a beautiful character, and much can be done for even the plainest faces.

To gain beauty we need to love beauty, to grow an appreciation for it in our souls. We need to see and feel the beauty of sky and field and wood and to absorb something of the grandeur and bigness of Nature. One does not need to wait for summer to see beauty. Go out now and look at an evergreen tree, decked out with balls of soft white snow, or at the white birch stretching out her gleaming arms in sharp contrast to the neighbouring pine; or at the interlacing branches of an elm or a willow, forming patterns of delicate lace against the deep blue of the winter's sky, or at the bare branches of marsh shrubbery, gleaming with deep orange and copper tints against the white background of snow.

Wordsworth voices well the influence of natural beauty in forming personal beauty in his well-known poem:

"Three years she grew in sun and shower,
Then Nature said, 'A lovelier flower on earth was never sown;
This child I to myself will take:
She shall be mine, and I will make
A lady of my own'."

He then goes on to enumerate the characteristics she is to acquire from her understanding of Nature. She will have the sprightliness of the fawn; the silence and calm of insensate things; the stateliness of floating clouds; the gracefulness of bending willows or motions of a storm and from the dancing rivulets: "Beauty born of murmuring sound shall pass into her face."

In reading articles on facial beauty, it is noticeable that the writers almost invariably talk of the influence of character in adding to or detracting from beauty, before they mention the aids of the Beauty Shop. Happiness is one of the most valuable aids to beauty, and that is the one thing we so often feel we cannot have, yet it, too, is taught by Nature. As one writer has tritely remarked: "Flowers and birds are always bright and happy. The lily of the valley is not unhappy because she isn't a rose. She quietly does her bit and is satisfied in being her own sweet self. The robin is not unhappy because he is not as brilliant as the oriole. He keeps cheery and wastes no time in discontent. Busy people are usually happy." The same writer goes on to quote these two bits of verse which have so much truth in them and are so apropos of the subject in hand. I cannot resist quoting them:

"Two neighbours were talking. One said:
I haven't the time to list to a bird or stoop to the touch of a flower,
My days are so full of drudge-away work I need every minute and hour;'
So she bent to her task with a frown on her face, and worried and fretted along;
And she looked distressed as the work progressed, for she worked without beauty or song.'
But the other one said:
'No matter how busy my day may be, no matter how weary my feet,
There is always a minute that I can spare, to look for a bird's retreat,
To pull a weed that is choking a bloom, and drink of the fragrance rare—
Oh, never was day so burdened with work there was no such moment to spare.'
So she went to her task with a smile on her face, while her work moved merrily on;
And her face grew bright as her tasks grew light, for she worked with both beauty and song.'"

"Nobody likes a whiner" are words that should be ground into our memories with a keen edge to prevent all tendencies to self-pity and an airing of our woes. The best safe-guard against these mouth-drooping characteristics are a sense of humor and enthusiasm. Keep your willingness to laugh not only at the truly funny happenings of life, but at yourself and your grouches and you'll find the corners of your mouth turning up and not down. Be enthusiastic. Don't become bored or jaded. A bored person soon gets dull, heavy eyes, but enthusiasm lights the eyes as with a candle. Cultivate animation. It does not come naturally to every one, but it can be acquired. Lack of animation and enthusiasm are apt to make one look old. "Pep," the youth of to-day calls it, and it seems an apt word to suggest the overflowing energy of good health, with its consequent good-humour and nimble wits. And what is the result of these things in the facial expression? Brightness, a merry eye, a smiling mouth and half the battle for beauty won. Nothing shows more plainly in the face than discontent.

To attain animation one must strike a happy medium as in all other things. It would not do to make the mistake of going about with a smile apparently frozen on the face, or we would be like the Cheshire cat who left his grin even when his head disappeared. There is a time for gaiety, a time for sweetness and sympathy. If we study human nature we will soon be so interested in the needs of others that the right thoughts and actions will come, and the deepening of understanding will show in the expression.

Rest is an important factor in the race for beauty and the preservation of youth, for the last seems to go hand in hand with the first. When you rest, relax every muscle in your body. Do not think worrying thoughts, and when night comes go to sleep with thoughts of beautiful things in your mind and heart. One cannot gain beauty of face by consciously striving to show beauty of character, but if one possesses the latter, then all the beauty of purity and unselfishness will slip into the features all unawares to the owner. Here's another rhyme that appeared in a paper a short time ago, copied from an old clipping from "Punch" and one that should be memorized by every women.

"And they ought to know that beauty
lies far deeper than the skin,
That the features are the creatures of
the soul that works within.
Are your thoughts severe and critical?
Your cuticle gets dry,
And it crinkles into wrinkles and the
lustre leaves your eye;
Vulgar spite and petty scandal play
the mischief with your hair,
Make your forehead dry and horrid
and your temples bald and bare.,

Would you boast the bloom of peaches,
let your soul be pure within!
To be truthful keeps you youthful
and it lubricates the skin;
If your locks are growing thinnish,
study poetry with care,
Read Othello and Sordello—they are
matchless for the hair!"

Good health is the foundation of good looks, and good health is often dependent on diet. Every person should study the effects of certain foods on their own body and avoid the foods they find too fattening. Plenty of exercise in the fresh air should be taken. Many housewives think they get more than enough exercise, but they discount fresh air and sunshine. Let some of the numerous household duties slide and get out every day if even for a brief period. Walk and snowshoe and skate and soon you will notice a decided improvement in your looks and health.

There is always something beautiful about youth, but as the days and years slip by it should be our aim to carry something with us that will make middle age and old age beautiful too. In autumn the freshness of spring is gone, but to many the beauty of autumn is even greater than that of spring. So it should be with life. The passing of the years should leave us mellowed and sweetened by experience, with the hard angles rubbed off and intolerance wiped away. Long years of thinking beautiful thoughts cannot help but leave their imprint on the face and voice. Let us strive to do as Karle Wilson Baker says, in his verse, "Growing Old:"

"Let me grow lovely growing old—
So many fine things do;
Laces and ivory and gold,
And silks need not be new,
And there is healing in old trees,
Old streets a glamor hold,

CONVALESCENCE

After illness: To get back to your normal self take OLAJEN. It supplies perfect nourishment in the most palatable form known to the medical world.

Now on sale at Druggists—$1.00 a jar.

Why may not I, as well as these,
Grow lovely, growing old?"

THEATRE

AT THE REGENT

AUTO RACES TRAIN TO CROSSING; WINS BY NARROW MARGIN.

Priscilla Dean at Wheel Enjoys Thrills in Star Picture, "The Speeding Venus."

It looks good on the screen and it thrills all who see it, but to Priscilla Dean this business of racing a transcontinental train to a railroad crossing is spine-tingling (and breath-taking, to say the least.

In "The Speeding Venus" her latest Metropolitan star picture which comes to the Regent Theatre for 3 days, beginning to-day, Priscilla is obliged to do just that thing and no extra or double was there to substitute for her either. This is haps one of the most delicate scenes to take for a motion picture as it requires a steady nerve on the part of the automobile driver and excellent timing as well.

Miss Dean made certain that there would be no mistake and it goes without saying that she did her work so well that there was no necessity for "shooting" the stunt all over again.

"The Speeding Venus" concerns a new invention—a gearless motor, which is stolen by a rascal. Priscilla is obliged to drive an automobile across country from Detroit to California to balk the villains plans and meets many obstacles—villains, washouts, mud and sand before she reaches the home of oranges, lemons and prunes, the victor in a most gruelling race.

Robert Frazer, Dale Fuller, Ray Ripley, Johnny Fox and Charles Sellon are in the supporting cast.

AT THE CAPITOL

"MARE NOSTRUM" WAS PRODUCED ABROAD

Rex Ingram Travelled More Than 10,000 Miles During Filming of Picture

Rex Ingram established a new motion picture record for long distance travelling during the filming of his production of "Mare Nostrum" (Our Sea) abroad for Metro-Goldwyn, which is now showing at the Capitol Theatre.

From the time Mr. Ingram and his company left New York until the picture was completed in Nice, France, they traveled more than ten thousand miles.

Almost every known means of transportation was utilized during this time, including ocean liners, sailing vessels, motor boats, submarines, railroads, motor caravans, oxen carts, pack trains and incline railways.

This famous Blasco Ibanez story was filmed on the original locations described by the author in France, Italy and Spain. Interiors were made at the Ingram studio near Nice, France.

Among the cities and towns in which Ingram and his company worked were Pares, Nice, Mentone, Monte-Carlo, Cannes, Marseilles, Huan les Pins, Cagnes, Villefranche, Fregus, Peille, Barcelona, Cape Nao, Madrid, Naples, Pompeii, Peastum and numerous other smaller towns along the Mediterranean Coast.

One of the most difficult and at the same time interesting trips was to Pompeii and Paestum in Southern Italy, where the scenes for 'Mare Nostrum' were filmed among the ancient ruins. The trip from Pompeii to Paestum was made by motor caravan through the dreaded malaria district, and later oxen cars were used to transport the cameras and equipment on the actual locations.

Alice Terry and Antonio Moreno have the leading roles in "Mare Nostrum" and made all the trips with Mr. Ingram and the company.

Don't let indigestion after meals, biliousness, heartburn, or dyspepsia take the pep out of you. Take Seigel's Syrup. Any drug store.

Advertise in The Examiner

22 DICTIONARIES IN ONE

Besides vocabulary with thousands of new words not in any previous Dictionary, The New Universities Dictionary has twe nty-two separate lists of words, each having special meanings in speech, writi ng and everyday activities.

The Peterboro Examiner

98c
AND 3 COUPONS

Special Dictionaries of
The Automobile
Classical Abbreviations
Most Common Abbreviations
Forms of Address
Americanisms, Atomic Weights
Aviation
Baseball
Commerce and Law
Football
Foreign Words and Phrases
Golf, Lacrosse
Military and Naval Terms
Lawn Tennis
Photography. Polo, Music
State Names and Meanings
Wireless Telegraphy
Words of Like and Opposite Meanings
Yachting

How Our Language Grew
Punctuation
Practical Syntax, or Up-to-Date Sentence Building
Time and Its Variations
Use of Nouns, Adjectives, Adverbs and Verbs
Value of Foreign Coins
Elements of Words
Language of Flowers
Everyone His Own Weather Prophet
Facts About the Earth
The Metric System
State Flowers
National Parks

Illustrations
COLOR PLATES
Birds of Paradise
Orchids, Pheasants
Plumage
Gorgeous Fishes
Parrots
Cherries

SUPPLIES THIS WONDER-BOOK TO READERS AT NOMINAL COST—GET YOURS

The New Universities Dictionary

Has been recently compiled. Contains articles on uses and growth of today's English written by great educators of Harvard, Cornell, Columbia, Princeton and the University of Pennsylvania. Best Dictionary ever published.

EACH of these distinguished educators teaches readers of The New Universities Dictionary the use and growth of today's English. Their articles show how fashions in words changed and outgrew the old dictionaries. They tell every possessor of this wonderful book how to build and punctuate sentences—how to acquire refinement and force in speech and writing.

All previous dictionaries are out-of-date. This one, offered exclusively to readers of this paper, for a limited time only, is right up to the minute. You need it—your family needs it—your children need it every day.

All Previous Dictionaries Are Out-of-Date

Greatly Reduced size.

Thousands of new words brought in by scientific, artistic, military and political changes since other dictionaries were printed appear clearly defined in The New Universities Dictionary. Get it promptly—supply limited.

OUR GREAT COUPON OFFER MAKES IT ALMOST A GIFT

ACT TO-DAY HAVE THE LATEST | **YOURS For ONLY 98c AND 3 COUPONS**

Mail Orders Filled on Terms Explained in Coupon
CLIP TODAY'S COUPON FROM PAGE 11

Large type, all new—easy on the eyes.

Full of information needed daily in home and office.

Illustrated with pages and double pages of color.

Richly bound in seal grain textile leather, lettered in gold.

MONEY BACK

Take this book home—examine it carefully. If you are not satisfied, return it within forty-eight hours and this paper will refund your money.

Clip Coupon Today

OUTLINE OF SCIENCE

CXV—Invented on the Spur of the Moment

by MAX HAHN

THE INVENTION OF THE BAYONET IS CREDITED IN POPULAR HISTORY TO THE QUICK THINKING OF A SOLDIER WHEN FACING DEATH. THIS LEGEND SAYS A FEW SOLDIERS WERE TRAPPED BY THE ENEMY NEAR BAYONNE, FRANCE, IN 1647.

ALTHOUGH THE ENEMY OUTNUMBERED THE HANDFUL OF DEFENDERS, THE BATTLE WAS EVEN UNTIL AMMUNITION BEGAN TO GIVE OUT AND THE ATTACKERS CLOSED IN.

MENACED BY DEATH, ONE OF THE TRAPPED MEN CONCEIVED THE IDEA OF STICKING HIS DAGGER HANDLE IN HIS MUSKET. HIS COMPANIONS QUICKLY FOLLOWED HIS LEAD.

THUS ARMED, THE LITTLE GROUP DEFEATED THE ATTACKERS AND THE DAGGER USED ON A MUSKET WAS RENAMED A BAYONET, IN HONOR OF BAYONNE.

© McClure Newspaper Syndicate

District Markets

Prevailing prices in towns and villages in The Examiner's territory at the end of the week.

AT STIRLING.

STIRLING, Feb. 28.—Following are the week end retail market prices:

Beef, sirloin, 20c.; round, 18c.; roast, 15c.; stew, 12c.. Veal, 25c. Pork 23c. Lamb, 30c. Breakfast bacon , 40c. Butter, creamery, 50c.; dairy, 40c. Eggs, fresh, 35c. Chickens, 25c.; stewing fowl, 20c. Potatoes, 40c. a peck; $1.75 a bag.

Live stock and grain prices are: Cattle, selects, 7c. a pound; common butchers, 5c. Hogs, live, thick smooth, $11.00 cwt.; select, graded, $11.25 cwt.; dressed, head on, $16.00 cwt.; head off, $17.00 cwt.

Oats, 60c. a bushel; wheat, $1.25 a bushel; barley, 80c. a bushel. Hay, $10.00 a ton.

AT MARMORA.

MARMORA, Feb. 28.—Following are the week end retail prices:

Beef, sirloin, 25c.; round, 20c.; roast, 15-18c.; stew, 10c. Veal, 15. 25c. Pork, 22-25c. Lamb, 35c. Breakfast bacon, 40c. Butter, creamery, 50c.; dairy, 40c. Eggs, fresh, 35c. Chickens, 25c.; stewing fowl, 20c. Potatoes, 30c. a peck, $1.75 a bag.

Live stock and grain prices are: Hogs, dressed, head on, $15 a cwt.; head off, $17 a cwt.

Oats, 80c. a bushel. Hay, $12.00 a ton.

AT ROSENEATH.

ROSENEATH, Feb. 28.—Following are the week end retail market prices:

Beef, sirloin, 18c.; round, 20c.; roast, 20c.; stew, 16c. Breakfast bacon, 40c. Butter, creamery, 35c.; dairy, 30c. Eggs, fresh, 40c.; storage, 30c. Chickens, 20c.; stewing fowl, 16c. Potatoes, $1.50 a bag.

Live stock and grain prices are: Cattle, selects, 6c. a pound; common butchers, 5c. Hogs, live, thick smooth, $11.00 a cwt; select, graded, $11.50 a cwt.; dressed, head on, $16 a cwt.; head off, $17 a cwt.

Oats, 60c. a bushel; wheat, $1.30 a bushel; barley, 65c. a bushel. Hay, $13.00 a ton.

AT MILLBROOK.

MILLBROOK, Feb. 28.—Following are the week-end retail market prices:

Beef, sirloin, 23c; round, 20c; roast, 15c; stew, 12 1-2c. Veal, 15 to 30c. Pork, 20 to 25c. Breakfast bacon, 45c. Butter, dairy, 40c. Eggs, fresh, 42c. Chickens, 28c; stewing fowl, 23c. Potatoes, 35c a peck; $1.50 a bag.

Livestock and grain prices are: Cattle, selects, 6 to 7 1-2c a pound; common butchers, 5 to 6c. Hogs, live, thick smooth, $10.75 cwt.; select graded, $11.85 cwt.; dressed, head on, $16.00 cwt.; head off, $17.00 cwt.

Oats, 55c a bushel; wheat, $1.20 a bushel; barley, 65c a bushel. Hay, $12 a ton.

AT LINDSAY

Beef, sirloin, 30c; round, 25c; roast, 25 to 27c; stew, 12 to 15c. Veal, 13 to 16c.. Pork, 23c. Lamb, 35 to 40c. Breakfast bacon, 45c to 55c. Butter, creamery, 43 to 52c; dairy, 45c. Eggs, fresh, 45c; storage, 35c. Chickens, 25c to 35c; stewing fowl, 20c to 25c. Potatoes, 40c a peck; $2.50 a bag.

Livestock and grain prices are—Cattle, selects, 6 to 7c a pound; common butchers, 4 to 6c. Hogs, live, thick smooth, $11.25 cwt.; select graded, $11.50 cwt.; dressed, head on, $16.50 cwt.; head off, $19.00 cwt.

Oats, 55c a bushel; wheat, fall, $1.20 a bushel; barley, 65c a bushel; hay, $14.00 a ton.

AT COBOURG.

COBOURG, Feb. 28. — There was a fair sized market on Saturday considering the condition of the country roads, which are covered with slush and soft snow. Potatoes sold for $ a bag. From 33c to 35c per peck; asked in the stores. Eggs are weaker and from 38c to 45c was asked on the market. Some of the stores are selling firsts for 38c and extras for 40c. Butter is not very plentiful. Creamery butter is selling for 45c and dairy butter from 43c to 45c. Cabbage are scarce, and 10c, 12c and 15c is asked for medium sized heads. The new cabbage sells for 7c a lb. Chickens are scarce at 30c to 35c a lb and fowl sell from 28c to 30c. Eleven quart baskets of Spy apples sold for 75c a basket on the farmers' market.

AT BONAR LAW.

BONAR LAW, Feb. 28.—Following are the week-end retail market prices:

Beef, sirloin, 22c; round, 20c; roast, 18c; stew, 10c; veal, 12½c. Pork, 28c. Lamb, 30c. Breakfast bacon, 40c. Butter, creamery, 48c; dairy, 38c. Eggs, fresh, 35c; storage, 35c. Chickens, 25c; stewing fowl, 20c. Potatoes, 40c a peck; $2 a bag.

Livestock and grain prices are:—Cattle, selects, 7c a pound; common butchers, 6c. Hogs, live, thick smooth, $11 cwt.; select graded, $11 cwt.; dressed, head on, $15 cwt.; head off, $17 a cwt.

Oats, 60c a bushel; wheat, 25c a bushel; barley, 75c a bushel. Hay, $10 a ton.

AT CAMPBELLFORD.

CAMPBELLFORD, Feb. 28. — Following are the week-end retail market prices:

Beef, sirloin, 22c; round, 20c; roast, 18c-25c; stew, 10c-12c; veal, 35c; pork 28c; lamb 20c-35c; breakfast bacon, 40c-50c; butter, creamery, 50c; dairy, 40c; eggs, fresh, 35c; chickens, 30c; stewing fowl, 25c; potatoes, 40c peck; $2 bag.

Live stock and grain prices are: Cattle, selects, 6c lb.; common butchers, 4c-5c; hogs, live, thick smooth, $11 cwt.; select graded, $12 cwt.; dressed, head on, $17 cwt.; head off, $18 cwt.

Oats, 65c bushel; wheat, $1.50 a bushel; barley, 85c bushel; hay, $12 tons loose.

Dairy butter continues scarce. Egg offerings more plentiful.

AT KEENE.

KEENE, Feb. 28.—Following are the week-end retail market prices:

Beef, sirloin, 25c; round, 22c; roast, 18c to 20c; stew, 15c to 17c; breakfast bacon, 46c; butter, creamery, 46c; dairy, 41c; eggs, fresh, 45c; chickens, 25c; stewing fowl, 16c; potatoes, 35c peck; $2 bag.

Live stock and grain prices are: Hogs, live, thick smooth, $11.50 cwt.; select graded, $12.50 cwt.; dressed, head on, $16 cwt.; head off $18 cwt.

Oats, 50c bushel; wheat, $1.22 a bushel; barley, 75c bushel; hay, $13 ton.

AT BURNBRAE.

BURNBRAE, Feb. 28.—Following are the week-end retail market prices:

Butter, cre[illegible], 43c; dairy, 40c to 45c; eggs, [illegible], 32c to 35c; potatoes, $2 a bag.

Hogs, live, thick smooth, $11 a cwt.

Oats, 65c bushel; wheat, $1.22 a bushel; barley, 85c bushel; corn, 90c bushel.

AT BETHANY.

BETHANY, Feb. 28.—Following are the week-end retail market prices:

Beef, sirloin, 25c; round, 22c; roast, 18c; stew, 12c-15c; pork, 22c-25c; breakfast bacon, 35c; butter, dairy, 38c; eggs, fresh, 25c-35c; chickens, 29c; stewing fowl, 25c; potatoes, $1.50 a bag.

Live stock and grain prices are: Cattle, selects, ¾c lb; common butchers, 6c; hogs, live, thick smooth, $11 cwt.

Oats, 56c bushel; wheat, $1.20 a bushel; barley, 65c bushel; hay, $14 ton.

AT HAVELOCK.

HAVELOCK, Feb. 28.—Following are the week-end retail market prices:

Beef, sirloin, 25c; round, 20c; roast, 15c to 20c; stew, 15c; veal, 20c to 30c; pork, 28c; lamb, 25c to 35c; breakfast bacon, 38c; butter, creamery, 48c; dairy, 40c to 42c; eggs, fresh, 43c; chickens, 30c; potatoes, 35c peck; $1.50 to $1.75 bag.

Grain prices are: Oats, 80c a bushel; wheat, $1.25 bushel; barley, 80c bushel; hay, $12 ton.

AT NORWOOD.

NORWOOD, Feb. 28.—Following are the week-end retail market prices:

Beef, sirloin, 25c; round, 23c; roast, 20c; stew, 12c; pork, 25c; lamb, 35c; breakfast bacon, 42c to 48c; butter, creamery, 45c; dairy, 42c; eggs, fresh, 38c; chickens, 25c; stewing fowl, 23c; potatoes, 40c peck; $2 a bag.

Live stock and grain prices are: Cattle, selects, 6c to 7c lb.; common butchers, 5c to 6c; hogs, live, thick smooth, $11 cwt.; select graded, $12 cwt.

Oats, 55c bushel; hay, $13 ton.

AT MADOC.

the week-end retail market prices:

Beef, sirloin, 20c; round, 20c; roast, 17c-20c; stew, 15c; veal, 20c-25c; pork, 25c-27c; lamb, 30c; breakfast bacon, 50c; butter, creamery, 48c; dairy, 45c; eggs, fresh, 35c; chickens, 25c; stewing fowl, 20c; potatoes, 35c peck; $1.75 bag.

Live stock and grain prices are: Common butchers, 4½c; hogs, live, thick smooth, $11.25 cwt.; dressed, head on, $16 cwt.; head off $17 cwt.

Oats, 60c bushel; wheat, $1.30 a bushel; barley, 75c-80c bushel; hay, $12 ton.

AT THOMASBURG.

THOMASBURG, Feb. 28.—The prices in Thomasburg at the end of the week were:

Flour, $4.75 a hundred; sugar, $6.25 a hundred; beans, 3 lbs. for 25c; butter, 35c lb.; beef, 10c lb.; pork, 16c lb.; maple wood, $7 a cord; hay, $12 ton.

At Mr. Albert Welch's sale horses sold from $130 to $150; cows sold from $85 to $90.

Mothers, Your Health Must Be Up to Par

London, Ont.—"During one of my expectant periods I was so weak and nervous I could not get around, my head ached, I felt heavy all the time and suffered with sick stomach. I was advised to take Dr. Pierce's Favorite Prescription, and after I began taking it I got along fine. It relieved me of all the bad effects, made me well and strong, my nerves were good, and I kept so well I could do all my own work and I had a fine healthy baby.

"I also find that Dr. Pierce's Pleasant Pellets keep the stomach, liver and bowels in perfect working order and never cause distress."—Mrs. James Campbell, 109 Inkerman St. (picture above). All druggists.

Send 10c to Dr. Pierce's Laboratory in Bridgeburg, Ont., if you desire a trial pkg. Favorite Prescription tablets or Pleasant Pellets.

SHORT STORY

THE FORTUNATE ACCIDENT

(By Jane Osborn.)

Martha was preoccupied as she drove home from the office that Saturday afternoon. For Martha, who had been driving her little car only six months, it was quite necessary to concentrate all attention on the road ahead and the gears before her. But Martha was thinking of Samuel Stevens. Samuel Stevens was the youngest of the young lawyers who frequented the old law offices at which Martha was employed as stenographer. Samuel had a rambling sort of gait and no knack at dressing. Not a very favorable presence for a lawyer, but with the rare ability that indicates success.

That morning Samuel had somewhat falteringly asked Martha to go to an important football game that afternoon, and with her dainty head held rather high Martha had declined the invitation. Samuel, looking decidedly hurt and embarassed, had mumbled out something to the effect that he has only asked her because he happened to hav the tickets and it seemed a shame to waste them.

Martha felt a species of annoyance at this rather ungallant speech of his. Also she felt annoyance with herself for having declined the invitation so heartlessly. Driving home, as she saw the cars bearing toward her carrying overcoated men and fur clad women obviously going to the great game, she felt a quick eagerness to be one of them. She saw again the confused, hurt expression on Samuel's plain face. But she did not see approaching behind her on the car track to the left the "fast line trolley." Her mirror reflected the trolley well enough but Molly was too preoccupied with thoughts of Samuel to look at that important little reflector. Then suddenly she did see ahead of her a break in the pavement. There was not time to stop—for she was all but upon the break in the pavement before she saw it. A sharp turn to the left occurred to her as the best way out of her difficulty and as she turned she chanced to look at the mirror and there bearing heavily and rapidly upon her at the back was the enormous dark form of the fast-line trolley.

Martha put on her brake quickly, felt a sickening jolt, heard breaking glass and grating metal and then shut her eyes and waited. When she opend them in a second the peril seemed to have passed but she trembled on the verge of fainting and dared not slip from her seat.

"I couldn't stop on a ten cent piece," the motorman told her. "What the blazes did you think I was going to do?"

"I didn't expect you to do anything," Martha said with tears in her eyes. "But I'm very much obliged to you for doing what you did." Meantime strong-armed men were shoving and lifting her little car away from the front of the trolley. "Window's broken and she's kind of stove in," remarked one man with a grin, "but I guess she'll go. Pool's luck—ain't it?" And the conductor none too courteously was asking Martha to produce her license.

Then Martha felt a strong steady hand upon her arm. "Excuse me," said a clear voice beside her, "but I happen to be this lady's lawyer." Martha looked and saw the calm, strong face of Samuel Stevens. He seated her again at the wheel, took the number of the trolley car and in parting shook hands with the motorman. He had been going home on the trolley when the accident occurred—not caring to go to the game without her.

Passengers piled back into the trolley which was soon rolling rapidly on. Then Martha pressed forward her own light car and breathed a sigh of relief to know that Samuel was at her side.

"I saw it all," said he, "and have the names of witnesses. The trolley wasn't even scratched but there's about a hundred dollars worth of damage all told to your car. Fault of the county round should have been repaired or barred. They'll settle. I'll attend to that. Of course you ought not to have turned to the left that way."

"I know it," said Martha. "but wasn't thinking—that is I wasn't thinking of the road or anything. I was just thinking of you." Then suddenly Martha felt very weak and exhausted. She drew her car to the right out of traffic and stopped. "I can't drive any more just now," she said, and then she felt the enormous satisfaction of resting her head against Samuel's shoulder and shedding tears on his rough coat—while without the slightest hesitation or embarassment Samuel's strong arm encircled her. "Don't cry, Martha dear," he was saying. "You've been so good to me," said Martha, "and I was so horrid."

"I've only done what any man would have done for—for any woman," said Samuel. "But I wish I could have done a lot more. Because I love you. I ought not to tell you, perhaps, but God knows how I ard it is not to."

Martha, forgetting that it was still broad daylight and that they were on a busy highway, bent over toward Samuel, turned his face to her with her hands and kissed him. "Samuel, dearest, I love you, love you, love you."

Samuel told Martha she was an angel and that he was the happiest man in the world and no doubt he was. Then taking the wheel seat he said he would hurry her home.

"But I don't want to go home," said Martha. "I want to go to the game. And now that we're engaged we ought to celebrate."

(Copyright, 1926, by The McClure Newspaper Syndicate.)

MONKEY LUXURY

Sims.—While I was in Paris I paid five pounds in tip alone.

Waiter (who has been left with a tiny tip).—You must have lived there a long while, sir.—Weekly Scotsman, Edinburgh.

COLOR VIA RADIO

"Are you going to the flower show?"

"No, it's too much trouble. I think I'll stay home and get it over the radio."—Life.

NOTE Every Contestant Who Solves 6 or More Words of the Above Puzzle Correctly Will Receive an Immediate Award in Addition to any Prize They May Win.

THE PUZZLE EXPLAINED

Mrs. Astor is making a remark that seems to amuse her maid, Pauline. The remark is witty and very clever and also contains a truth that thousands of women have discovered. Can you solve Mrs. Astor's remark?

There are 11 words in the remark, each group of numbers represents a word. Number the alphabet from A to Z. A is No. 1, B-2, C-3, and so on. The first word is "NEXT". It is properly spelt. The first letter of the remaining words is in its proper place, but the remaining letters are misplaced.

$1250.00 Cash

20 PRIZES

1st PRIZE—$600 IN CASH

2nd Prize.....$150 cash
3rd Prize..... $75 cash
4th Prize..... $25 cash
Five $10 Prizes.....$50
Ten $5 Prizes.....$50
Extra 'Mystery' Prize.....$300

Here are the Winners of Our Previous Contest

Miss V. M. Powers, Sherbrooke, Que., $600; Miss Cora Ellis, Sault Ste Marie, Ont., $300; Miss Jessie Black, Galt, Ont., $75; Mrs. M. M. Brown, St. John, N.B., $25. Other Prize Winners:—Mr. W. D. MacDougall, Saskatoon, Sask.; Mrs. J. J. Magee, Winnipeg, Man.; Mrs. G. Howden, Toronto, Ont.; Miss E. Doyle, Halifax, N.S.; Miss F. Pink, Fairville, N.B.; Miss D. E. Jensen, Halifax, N.S.; Miss E. P. Robinson, Moose Jaw, Sask.; Mrs. W. S. Balcom, Victoria, B.C.; Miss I. Carmichael, Swift Current, Sask.; Miss J. E. Phair, Victoria, B.C.; Mrs. F. Rideout, St. John, N.B.; Mrs. J. H. Bucke, Saunders, Alta.; Mrs. J. B. Clarke, Charlottetown, P.E.I.; Miss M. B. Truel, Ottawa, Ont.; Mrs. J. Patrice, Ottawa, Ont.

FOLLOW RULES AND WIN

1—Write your answer with pen and ink NEATLY and PLAINLY in the middle of a square sheet of paper.
2—Place your name and full address in the top right-hand corner of the sheet. State whether Mr., Mrs., or Miss.
3—Place the name and date of this paper in the top left-hand corner of the sheet.
4—Only the above should appear on your entry. Further remarks, if any, should be written on separate sheet.
5—Only one entry will be accepted from a household.
6—Employees and their relatives or people connected in any way with LEDON KNITTING MILLS CO. are barred from this Contest.
7—Entries will be judged according to points gained and prizes awarded by a committee of prominent Toronto business men who are in no way connected with the company. Their decision will be final.

1st Prize $600. CASH

19 OTHER PRIZES TOTALLING $1250—ALL CASH

WHY WE GIVE PRIZES

Our "Direct-Line" plan of merchandising which brings MILL VALUES DIRECT TO THE WEARER is a NEW IDEA and wonderful money-saving plan of doing business. We offer these valuable cash prizes in order to quickly arouse the public's interest and also, to further advertise our famous "LADY LEDON" line of Hosiery, Lingerie and other Knitted Apparel. If you want to win $600, spend a few moments right now and send your answer in. Follow the rules carefully to be sure of a prize!

THIS IS NOT A SELLING CONTEST

You positively do not have to sell anything to win any of the prizes. You have the same opportunity to win $600 that anyone else has.

Send your answer now.—THIS ADVERTISEMENT MAY NOT APPEAR AGAIN! When your entry reaches us, you will immediately be advised of the number of points you have gained and asked to fulfil a simple condition that need not cost you a penny. Mail your answer at once! You have much to gain and nothing to lose.

RUSH YOUR ANSWER TO-DAY —PLEASE ENCLOSE STAMP FOR REPLY.

LEDON KNITTING MILLS CO., Dept. 516 TORONTO 2, ONTARIO

To Stop a Cold in One Day

The First and Original Cold and Grip Tablet.

Proven Safe for more than a Quarter of a Century as an effective remedy for COLDS, GRIP, INFLUENZA and as a Preventive. Price 30c.

(Made in Canada.)

The box bears this signature E. W. Grove

Since 1889

Salvage

THE chair is empty. The man is gone—gone on that long journey from which there is no return.

And with him has gone the vitality—the spirit—the prestige—he gave to the business. His passing means immediate—it may be irreparable—financial loss to the concern whose destinies he controlled.

Months—perhaps years—must elapse before another man of equal strength can be found to fill the vacant chair. In the meantime the stability of the concern will be threatened by turmoil, loss of business, tightening of credit and other ills—ills which the inflow of a substantial amount of ready money would largely obviate.

Business Life Assurance is designed to meet this and other contingencies which—sooner or later—arise in every business.

You insure your business against possible loss by fire. Surely life assurance should also be carried on the lives of your partners or valuable officials.

Fire is only a possibility—death is inevitable.

This Company has given special attention to the subject of life assurance for business protection and has been privileged to serve many of Canada's most prominent concerns in this connection.

Some of the knowledge acquired during many years' study of the application of Business Life Assurance has been embodied in an interesting booklet on the subject. We'll gladly mail you a copy if you send us your name and address. There's no obligation involved.

COUPON

The Imperial Life Assurance Company of Canada

Please send me your booklet about Business Life Assurance.

THE IMPERIAL LIFE ASSURANCE COMPANY of CANADA

Branch Office: 387 Water Street PETERBOROUGH

MUST GO!

LISTEN, FARMERS!

5 Mackinaw Coats, to be sold at wholesale prices.
3 Fur Coats, brown beaver, below wholesale price.
One 4-Horsepower Gasoline Engine, reduced to ..$70.00
Two 6-Horsepower Gasoline Engines, reduced to, each $150.00

W. J. DAVIS
Dealer in Implements, Etc
379 Water Street.

Telephone 790 When You Want Your
PIANO OR ORGAN TUNED
Player Pianos a Specialty
All Work Guaranteed
W. H. CUNNINGHAM
580 Weller Street

CHINA PAINTING
Mrs. Langley McCarthy Teaches Biscoffs' New and Beautiful Work in CHINA PAINTING

SURVEYOR.

F. T. WEBSTER, Ontario Land Surveyor, Registered Professional Engineer, formerly of Ottawa. Phone 2540.

BARRISTERS AND SOLICITORS.

GORDON & O'BRIEN—Barristers Solicitors, Notaries. Money to loan on easy terms. Special attention to Patents and Trade Marks. Phone 319. Hon. G. N. Gordon, K.C., J. A. O'Brien.

J. E. CORKERY, Barrister, Solicitor, Notary Public. Office Ground Floor, 414 Water St., Peterborough. Five doors North of Hunter Street. Money to loan at current rates on easy terms.

S. T. MEDD—Barrister, Solicitor, Notary. Office over the Dominion Bank, corner of George and Simcoe streets. Telephone No. 12, Private funds to loan at current rates upon easy terms.

R. R. HALL—Barrister, Solicitor, etc., Peterboro, Ont. Office, corner of Hunter and Water streets, over the Canadian Bank of Commerce. Trust Funds to loan on easy terms of payment.

JAMES FORDYCE STRICKLAND—Barrister, Solicitor, Notary Public, Peterboro. 'Phone 191. Money to loan. 375 Water street.

WILFRID F. HUTCKE, Barrister, Solicitor. Notary Public. 390 Water street. Telephone 339.

PECK, KERR & McELDERRY, Barristers, Solicitors and Notaries. Office, Water street, Peterboro. Money to loan at the lowest current rates of interest. Telephone 1950. E. A. Peck, K.C., F. D. Kerr, K.C., W. J. McElderry.

MEDICAL.

DR. BUCHANAN, F.R.C.S., Edinburgh, M.R.C.S. Eng., L.R.C.P., London. Eye, Ear, Nose and Throat Specialist. Hours 9-11, 2-4 p.m., and 7-8 p.m. Phone 519. Office, corner Water and Murray streets.

DR. C. C. CRAGG, Eye, Ear, Nose and Throat; office, Clinic building, cor. Charlotte and Reid; phone, office 2000, house 1012.

VETERINARY.

DR. W. F. McELROY, Vet. Sur., office and residence, 190 Charlotte St., Charlbond Bldg., Peterboro, Phone 623J.

RAILWAY TIME-TABLES

CANADIAN NATIONAL RAILWAY

(Time-table corrected to date)

No. 96—7.00 a.m. for Port Hope, Oshawa, Toronto, Buffalo, and main points east of Port Hope.
No. 92—8.20 a.m. for Lindsay, Blackwater Orillia, Midland and Toronto.
No. 98—8.35 a.m. for Hastings, Campbellford, Belleville, Brockville and Montreal.
No. 371—8.30 a.m. for Lakefield.
No. 95—12.00 noon for Port Hope, Cobourg, Ottawa, Montreal, Oshawa, Toronto, Hamilton, Buffalo and making connections with the International Ltd. for London, Port Huron and Chicago, also makes connection for Philadelphia and New York.
No. 100—12.15 p.m. for Hastings, Campbellford, Belleville, Kingston Brockville, Ottawa and Montreal.
No. 373—12.20 p.m. for Lakefield.
No. 93—5.25 p.m. for Lindsay, Blackwater, Orillia, Midland, Toronto and makes connection with the "National" for Winnipeg and Vancouver
No. 89—8.19 p.m. for Omemee and Lindsay.
No. 94—9.12 pm. for Port Hope, Kingston, Cornwall, Montreal, Quebec Halifax, Boston, Portland, Carries through sleeper to Montreal.

CANADIAN PACIFIC RAILWAY.

Effective Sunday, Sept. 26.

GOING EAST—
11.59 a.m.—Norwood, Havelock, Bonarlaw, Tweed, Perth, Smith's Falls, Kingston, Ottawa, Montreal and intermediate points daily. On Sunday this train proceeds east only as far as Havelock.
5.10 p.m.—Indian River, Norwood, and Havelock. Daily except Sunday.
12.36 a.m.—Havelock, Tweed, Kingston, Perth, Smith's Falls, Montreal, St. John, Boston and New York. Daily except Saturday.
1.50 a.m.—Havelock, Tweed, Guelph, Perth, Smith's Falls, Ottawa.
GOING WEST—
4.55 a.m.—Myrtle, Toronto, Guelph, Goderich, Hamilton, Galt, Woodstock, St Thomas London, Chatham, Detroit, Chicago and New York. Daily.
5.40 a.m.—Toronto (Yonge Street), Owen Sound, Tecswater and intermediate points between Peterboro daily.
7.35 a.m.—Toronto, Hamilton, Brantford, Buffalo, New York, Galt, New York, Galt, Woodstock, London, Chatham, Detroit and intermediate points. Daily except Sunday.
7.00 a.m.—Bethany, Lindsay, Orillia, Port McNichol and intermediate points. Daily except Sunday.
2.30 p.m.—Toronto, Hamilton, Brantford, Buffalo, Rochester, Boston, Woodstock, London, Windsor, Detroit, Chicago and intermediate points between Peterboro and Toronto. Daily.
6.35 p.m.—Lindsay, Toronto and intermediate points. Daily except Sunday.

READ THE WANT ADS.

CANADIAN MAIL IN U. S. PLANES

Letters From Canada To Western States May Go By Air.

COSTS 10 CENTS.

WASHINGTON, Feb. 28 (Canadian Press).—Air mail routes in the U. S. have been made available to Canadians. For, an extra 10 cents per ounce, letters from Canada will be carried by coast to coast air mails under contract with the U.S. Government.

Letters posted in the Montreal-Ottawa district in the afternoon arrive at San Francisco in two days, while letters posted in the Toronto district are picked up at Chicago by the same mail.

BOLSHEVIST PLOT FOUND IN HUNGARY

Fifty Men Arrested For Conspiracy in Principal Cities.

BUDAPEST, Feb. 28 (Canadian Press).—A widespread Bolshevik plot has been unearthed by the police. The authorities say it was centred in Budapest and had ramifications in the principal cities of Hungary. Up to the present, fifty plotters have been arrested.

Bowling

DUFFUS' BOWLING ALLEYS.
C.G.E. Engineers' League.

A. C. and D. C.:				
Stewart W. F.	126	102	142	370
Otterwell	225	115	138	478
Burchill	111	145	129	384
Hayes	245	185	210	640
	707	547	618	1872
Ind. Control:				
Allison	116	139	96	351
Stewart F. J.	120	99	157	376
Somerville	113	175	168	456
Crease	180	112	241	533
	529	525	662	1716
Switchboard No. 1—				
Shirley	138	149	166	453
Langley	249	175	212	636
Canning	112	161	132	405
Lowe	153	193	164	510
	652	678	674	2004
Switchboard No. 2—				
Boyd	180	168	160	517
Kleen	151	190	165	496
Morton	140	148	140	428
Manning	142	125	164	431
	629	621	629	1272
Mechanicals—				
Barnes	110	173	121	404
Hullfish	162	163	152	477
Walder	190	191	208	598
Dummy	110	110	110	330
	581	637	591	1809
Induction Motors—				
Hinton	154	131	136	421
Foster	121	135	138	374
Saltman	117	136	112	365
Shields	122	62	208	392
	544	444	584	1572

'Ladies' League.

L. Campbell	193	188	176	556
M. Byers	196	160	169	524
A. Simpson	167	145	153	454
M. Byers	152	179	116	447
	696	672	613	1981
Knox	190	113	177	480
Adams	229	132	140	501
Pacey	105	162	119	378
Edwards	156	138	178	472
	680	565	614	1869

A century ago a physician told Tippolyte Gillet's parents that he could not live long, as he had only one lung. He died recently at the age of 102.

Loosen Up That Cold With Musterole

Have Musterole handy when a cold starts. It has all of the advantages of grandmother's mustard plaster, without the burn. You feel a warm tingle as the healing ointment penetrates the pores, then a soothing, cooling sensation and quick relief.

Made of pure oil of mustard and other simple ingredients, Musterole is recommended by many nurses and doctors. Try Musterole for bronchitis, sore throat, stiff neck, pleurisy, rheumatism, lumbago, croup, asthma, neuralgia, congestion, pains and aches of the back or joints, sore muscles, sprains, bruises, chilblains, frosted feet, colds of the chest. It may prevent pneumonia and "flu."

The Musterole Co. of Canada, Ltd. Montreal

MUSTEROLE

Better than a mustard plaster

BELTING

All sizes, new and second hand, Rubber and Leather Belting for sale at lowest prices also cotton bags for sale.

Stores, Garages and House to let.

A. LOW & CO.
385 BETHUNE STREET
Phone 697. Night and Holiday 1027

Robert H. Cobb, General Chairman of Locomotive Engineers on the C.P.R. system for 16 years, who has been elected Assistant Grand Chief of the International Brotherhood of Railway Engineers, succeeding the late Ash Kennedy, who died in Florida recently.

THIRTEENTH BILL FROM HYDRO UP

(Continued from page one.)

consumers; 630,211 k.w.h. to the commercial consumers, and a decrease of 602,350 k.w.h. in the amount sold the power consumers or a total of 12,826,828 k.w.h. sold to the three classes of consumers. At the close of 1926 the Commission was serving with current the following consumers: 5,767 with domestic lighting, 805 commercial, and 134 power, or an increase of 286 over 1925.

Waterworks Department

The total revenue from all sources was $126,749.21, being a decrease of $1,703.74 as compared with the revenue for the previous year. The reduction in water rates which came into effect on July 1st, 1926, decreased the revenue considerably but this decrease was to some extent offset by additional revenues received from new services laid and additional fixtures installed.

The actual operation and maintenance costs, exclusive of interest, sinking fund and depreciation charges for the year were $43,175.19, being a decrease of $2,560.24 over 1925. During the year $7,728.06 was spent on capital construction of mains and services. Total disbursements for the year amounted to $115,881.40 and the net surplus was $10,867.81, an increase of $106.92 over the previous year. The revenue of this department is derived from four sources, from dam for power purposes $2,000; from waterworks dwellings $577.86; from water consumers $121,881.98 and from frontage rates $2,289.37. The surplus is derived from rent from dam, $200.00; from waterworks dwellings $577.86, and surplus from water consumers, $8,289.95.

NO REPLYING TO SOVIET NOTE

Chamberlain Tells Commons No Answer Will Be Sent.

LONDON, Feb. 28.—(Canadian Press)—Foreign Secretary Chamberlain announced in the House of Commons to-day that the British Government did not propose to send an answer to Soviet Russia's reply to the recent note protesting against Soviet propaganda.

Rabies, one of the oldest known diseases of animals, was described by Aristotle in the fourth century, B.C.

Bert (W. F.) Jamieson, who, after being badly gassed during the war, was sent home to Canada to die, but instead bucked his way back to health in the northern Ontario mining country and recently sold an option on copper-gold claims which he and his brother George had staked, to Noah Timmins for $250,000 plus a 10 per cent royalty.

FEIRS MILL SOLD; ESTABLISHED IN 1852

Old Land Mark Changes Hands—in Family Since Foundation.

OMEMEE, Feb. 28.—Over three-quarters of a century ago, when our forbears were pioneering Old Ontario, there settled in the township of Ops, in Victoria County, a miller, Alexander Feir by name, and his wife. His object was to establish, on Pigeon Creek, mills for the accommodation of a quickly populating country.

One can picture the young couple travelling by wagon, on which were piled all their earthly possessions, pausing at the top of the last long hill to look out over the beautiful valley of the Pigeon Creek, the beauty of the picture thrilling their souls and the promise of it elating their minds. Yet, ere they pressed on down the ribbon of road into their land of promise, it seems natural to suppose their eyes turned back to the end of the long road over which they had come, where loved ones would be lonely, so that their mounting anticipations would be tempered by the memory.

Mr. Feir was not the first owner. An old settler named James Cunningham had built a cabin and begun clearing the land which the miller had bought from him.

Mrs. Feir was wont to tell in later years, how as she sat on the stump of a tree near the cabin door that first day waiting for a fire to be made, an old settler came to her and said, "Well, Mrs. Feir, it's a mighty purty creek." This, she maintained, had been told her continually all through the years.

Building operations were soon under way. The dam and mills took form. A new cosy log house was built, and the real business of living begun. Think of the lack of tools that handicapped these stern old builders; yet what solid buildings they put up.

As the family grew, "lean to's" were added, until, when completed, it had the appearance of having been bodily transplanted from Ireland. There were nine children: two girls and seven boys. As they grew up a sawmill and shingle mill were added to the grist mill. A blacksmith shop was built and an adoining farm bought.

The blacksmith shop became the centre for a large group of neighboring boys to spend the long evenings. One can picture these youths gathering around the roaring fire, the kindly chaff and merry songs, the castles in Spain that grew out of the dancing sparks. One is halted here by the certain knowledge that some of these dreamers were called from this life before they had time to realize materially their castle of Spain, or saw it fall to ashes.

There was such a happy neighborhood of much coming and going among the families. It is said that the "Feir" table was never laid without its extra place for the possible stranger.

The years flew by. The family was scattered. The old lady and gentleman at a ripe old age passed on to a new life of service, leaving behind them a splendid monument of honorable service to the community.

John Feir, who owned the neighboring farm, took over the mills for some years. Later Isaiah Feir, who was living in Peterborough, had an accident which left him unable to continue his work there, so he took over the mills. He built a new grist mill and rejuvenated the saw mill. For twelve years, he carried on a splendid business there, but cruel misfortune and the piling up of years have forced him to sell "Feir's Mills" to strangers.

Yet, the community have voiced the opinion that for many years to come, the place will continue to be called "Feir's Mills."

Before leaving the old homestead, their many friends and neighbors presented Mr. Feir with a gold watch and chain, and his daughter, Miss Ruby, with a club bag, and on behalf of Ops School Mr. Fair was the recipient of a club bag in return for the gift of an organ to the school. The presentations were made in Reaboro Community Hall, where a full evening's programme was enjoyed.

Mr. Feir and Miss Ruby are making their home with his daughter, Mrs. R. H. Johnston of Omemee, for the present.

TRENT RIVER NEWS.

TRENT RIVER, Feb. 28 — The L.O.B.A. held a successful euchre and dance at the home of Mr. and Mrs. George Brown, West Seymour, on Wednesday night instead of Friday night as advertised. The weather was ideal and the roads were in first class condition for many to attend from a distance. Eighteen tables of euchre were played, the following winning prizes: ladies' first, Mrs. Wm. McKee; ladies' consolation, Mrs. Reg. McCulloch; gentleman's consolation Mr. Kenneth Glenn. After refreshments two rooms were cleared for dancing to the accompaniment of several violins, and the party broke up in the wee sma' hours.

Mrs. Tom Tyler has been on the sick list but is making a good recovery.

Mrs. W. Wylde and Miss Mona have returned to Havelock after spending a few days with Mr. and Mrs. T. J. Brown.

The oldest inhabited castle in Scotland is that of Dunvegan in the island of Skye. After being lighted by tapers, torches and candles for more than a thousand years, it has now been wired for electricity.

Neighbors of a Kansas farmer connect radio receivers to a barbed wire fence and enjoy distant programs from his radio.

THE CANADIAN HOMEMAKER
A series of weekly articles covering
PLANING . BUILDING . FINANCING
DECORATING . FURNISHING . GARDENING
copyright 1926

A Half-Timbered House

(By S. Maclure, Architect.)

The English styles are probably furnishing inspiration for more modern Canadian homes than all other forms of architectural precedent. To find the reason for this condition it is necessary to look no further than the accompanying illustrations, which show a splendid spacious home of Elizabethian half-timbered design which possesses in full measure the comfortable homelike atmosphere characteristic of the style.

Such an abundance of commendable features have been incorporated in the ground floor plan that space permits only the outstanding items to be mentioned here. These include the provision of fireplaces in the hall, living-room, dining-room and study; a lavatory and W. C. in the hall; an abundance of cupboard space in pantry, kitchen, and larder; rear stairs; and the convenient arrangement of trades side and grade entrances.

The living-room is a fine, bright room lighted by a large bay window, and is connected with a sunroom which may be entered across a terrace, from the the garden. A beamed ceiling, wide fireplace, buffet recess, china closet, and bay window overlooking the terrace combine in the large dining-room to form a room of really unusual beauty.

Equally convenient is the second floor which contains a sleeping-balcony and five bedrooms, the two largest of which are provided with fireplaces. With each bedroom having at least one good size clothes closet, and a large linen closet being in the hall one of the most insistent demands of modern housing has been met. It will be noticed that the W. C. has been kept separate from the bathroom at the head of the stairs, an arrangement which, as these would be the fixtures most generally used, is well worthy of note.

Occupying the space over the rear stairs are the stairs to the attic, in which a bedroom, boxroom, and bathroom are located.

Rubble stone has been used for the chimney, and the walls up to the ground floor window sill level, and combines very attractively with cream lsnueco daa

dark-stained half-timbers, and red-brown shingle-roof. Leaded glass casement windows contribute greatly to both the exterior and interior effects.

The approximate cost of this house, exclusive of lot, is 24,000.

Readers desiring further information regarding the plans and specifications of this house should communicate with the architect direct. Address, Mr. S. Maclure, 404 Union Building, Victoria, B. C. Copyright, 1927, MacLean Building Reports, Limited.

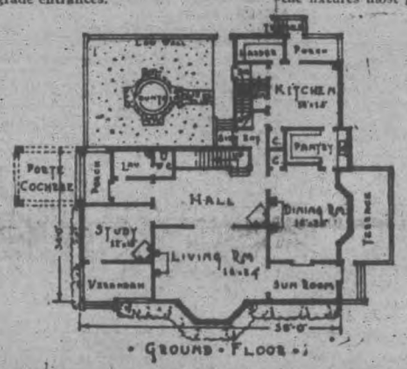

• GROUND • FLOOR •

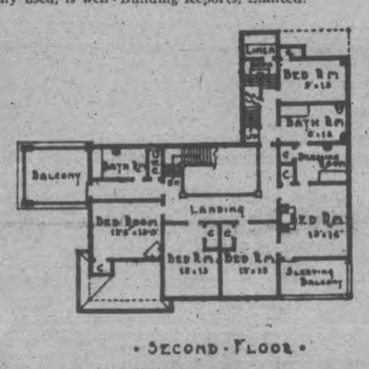

• SECOND • FLOOR •

SEARCH OF BEAUTY SUBJECT OF PAPER

Women's Art Association Hears Interesting and Instructive Address.

Although the scheduled speaker of the afternoon, Mrs. Minna Keene, F.R.P.S., of Oakville, was prevented by illness from attending the meeting of the Women's Art Association on Saturday afternoon, the programme presented was quite interesting, including, as it did, an exhibition of the photographic portrait studies of Mrs. Keene, sent on for the occasion, and the hearing of a paper written by her, read very delightfully by Miss Mayme Montgomery. Mrs. Blackwell, the president, made the opening announcements, speaking also of the work of Caleb Keene, Mrs. Keene's husband, who has made a name for himself in Canada with his lacquer work, orders for this type of furniture having been received by him from many parts of the States and the Dominion, with a recent order from one of the Cardinals at the Vatican in Rome.

Mrs. Keene's paper, entitled "The Search of Beauty," dealt with the ever-constant desire to capture, if possible, the fleeting beauties of life. "All things have their moments of loveliness, which they disclose to those who seek them out," wrote Mrs. Keene, going on to speak of the new vistas of life opened out to her by the study and practise of photography.

"The world that seeks and aspires to beauty, ultimately attains it. All that your heart desires and that your nature fits you for, that, and its counterpart, will surely come to you," she went on comfortingly to assure her hearers. Speaking of the beauty of natural expression as discovered in the faces of those about us, she said, "No nation or race can live without beauty. They may think they can live without it, but ultimately they wither and are as dry leaves. The ancient bards sang of beauty and the glittering banners of chivalry testified to its need."

"Ugliness dwells only in ignorance. An appreciation of beauty is necessary to the development of every man and woman. Art is a kind of prayer incense, burned at the altar of beauty, and to pray is to really aspire and to live, in the truest sense."

"It is easy to understand why children love flowers. They are nearer to them than we are. Every flower contains a fairy."

The work of Mrs. Keene was spoken of in her paper as a collection of "human documents. I saw in these dear old faces the hidden beauty of their souls."

The collection of photographs, not numerous, but exceedingly interesting and worth while, were all of the "character sketch" type, with the exception of two examples of studies of fruit of flowers. This artist, for she is an artist in her own line, excels in her reproduction of expression, and she has an evident love for the old. The strange wisdom of age, the odd mingling of content and of pathos, that looks out from the eyes of aged men and women, is here in these pictures that delineate with such extraordinary effect, in many instances, the varying outstanding characteristics of the people portrayed. What might be called a series of racial types included "Mrs. Wiggins," the comfortable old English lady with a bonnet and smug demeanor and convex lap; "Madame de Villiers," with her long ear-rings; and the "Cape Malay Slave," proudly humble.

The questioning eyes of age, forward-looking to eternity, backward-glancing to the years that have gone, were in many of these attractive large portrait studies, tinted in warm sepias and soft grays, and there were wonderful wrinkles in the face of "Old John," and the mild "Aunt Sarah," a keen fanaticism in the profile and the eyes of the "Russian Jew," and some exquisite detail work in the white shawl of another old lady.

Some of the group pictures reminded one of the interiors of Rembrandt or Josef Israels, in the "Afternoon Coffee" and "The Evening Meal" pictures and all were beautifully shaded, with modulated effects in light and shadow. One outstanding study was that of the old lady, capped and shawled, who squints carefully at the needle which she solds up against the light, the thread in her left hand. The characteristic pose and expression were captured in their fleeting tenseness, by the artist.

During the afternoon, preceding the reading of the paper, two very beautiful vocal solos were given by Mr. M. H. Park, his fine tenor very attractive in a Spanish serenade, "Lolita," and the arrangement of Elizabeth Barrett Browning's poem, "How Do I Love Thee," with accompaniments by Miss Agnes Logan.

Murine Clears Up Bloodshot Eyes

When your Eyes become Bloodshot, a few drops of Harmless Murine will Quickly Clear them up. At all drug stores.

TEACHERS HEAR FINE ADDRESS

(Continued from page one.)

ing. His deliberate, dryly humorous mode of presentaton and the lyric quality of much of his language gave an added charm to the lovely poems which were quoted, as examples of the work of the moderns in Irish literature.

Speaking of the subtle influences exerted on the dweller in the Green Isle by "the skies, the mountains and the bogs" of that romantic country, the professor went on to describe the distinctive movement in Irish literature which has taken place within the past few years. "The speech of the Irish peasantry," said the professor, "is the speech that was used in the days of Queen Elizabeth, revivified by the Irish idiom." It was this language, with none of the inversions that we have in the English, that Yeats and Synge and Russell and Stephens have used in their works.

Going on to give several sidelights on the characters of these moderns in Irish literature, Professor DeLury spoke of the "Book of Insurrections," published first by James Stephens, a work hard and realistic, striving to get away from the ethereal, mystic quality, the romantic atmosphere which colors all the life of Ireland and its people. Later, Stephens surrendered to this very same atmosphere, as his companion writers had always done, and became one of its outstanding exponents.

George Russell was caught up by the theosophical movement and William Butler Yeats, yearning to restore its symbolic fragrance to the language, was "almost enveloped in the net of magic. A graduate of Trinity College, hard up and yet not caring to work, wishing to serve the high purpose of art," he excels in the lyric mood, while wishing always to do something in the dramatic line, while James Synge, a contemporary in this new movement, ignorant of many of the laws of the drama and its presentation, has made a name for himself with his plays. The theatres of Ireland have swarmed in recent years with people from Japan, from Russia, from Italy and from Spain, coming to try and find out the marvellous secret of the success of the Irish plays.

Simple and direct and natural, the dramas of Synge are of a vivid racial type, portraying the lives of people who are uncorrupted by civilization and who dwell mainly in the noble past and its memories, going over its rich stories in their minds.

Then came James Stephens, "the little elfish Irishman, lively and impish," with his first hard, realistic poems, and his later subtle, mystical fantasies.

Illustrative of the work of the modern Irishman were the poems read by Professor DeLury, in Yeats' "Lake of Innisfree," "The Meditations of the Old Fishermen," "Down by the Sally Gardens," "The Rose of Battle,' one of the loveliest of his lyrics; the odd measures of "When You Are Old," and of "The Man Who Dreamed of Fairyland," with its mystical, allegorical atmosphere; "The Song of the Wandering Angus," "Red Hanrahan Wishing for a Cloak for His Beloved," and the gay pathos of "The Fiddler of Dooney."

From George Russell was read "An Irish Face," and from James Stephens' "Insurrections," the curious tense emotion of "Hate" and "The Protest," the latter, a voicing of the woman's beating against the conventional mastery of the man, and savoring of a more modern and realistic note than the other poems quoted. "Little Things" was also read, and a bit from Stephens' wonderful fantasy, "The Crock of Gold," in which the touch of his country's softening, mystical fingers was more apparent.

A sincere vote of thanks to the speaker was voiced by Mr. R. F. Downey and seconded by Mr. A. Mowat, the former also taking occasion to mention the excellent work of the president and her executive, of Miss Burgess, and extending appreciation to the soloists of the evening, and the latter referring to the excellent arrangements for the dinner made by Miss F. D. Walker, assisted by Mr. R. J. Bolton, convenor of the Social Committee.

The officers of the Teachers' Institute of the city include the president, Miss M. Ross; the vice-president, Mr. V. R. Henry; and the secretary-treasurer, Miss F. D. Walker; also an executive committee composed of Mr. D. Munro and the Misses E. Fusee, C. Doughty, C. Adams, and Miss Guerin.

During the evening, very warmly-applauded vocal solos, with encores, were rendered by Miss Margaret Dickson and Mr. M. H. Park, with accompaniments by Miss Gwen Donley. Community singing was led by Mr. C. S. Browne, with Miss M. Rannie at the piano.

In Peterborough Churches

ST. PETER'S CATHEDRAL

The regulations for Lent were read at St. Peter's Cathedral yesterday morning, and Rev. P. Costello spoke at the late Mass from the 13th chapter of the Gospel according to St. Luke, the 5th verse: "Unless ye do penance, ye shall all likewise perish."

Referring to the lesson contained in Gospel narratives and in the books of the Old Testament, the reverend speaker reminded his hearers of the forty days' fast undertaken by the people of Nineveh, when that city was threatened by the prophet with the wrath of God. Repenting in sackclot and ashes, they were saved from the Divine anger. Moses, before receiving the Decalogue, fasted for forty days and later, repeated this penance when his people had sinned against the Almighty. Christ Himself rested for forty days in the wilderness.

"The custom of Lent of penance and fasting has come down to us from Apostolic times. It is as old as the catacombs," said Father Costello, adjuring the congregation to do penance during the forthcoming season, to pray more constantly, to attend church service with greater fervor to give alms to God's poor, and to refrain from attendance at places of amusement, whether public or private.

A bank closed by court action in 1901 will make a further payment to depositors. This will raise the total they have received to 114 per cent. and there is more to come. The bank was closed by wildcat investments in Florida orange groves and oil wells, but both have since paid, and still are paying.

Since the invention of the printing press, 660,000,000 copies of the Bible have been printed.

Why Parker Duofold is ever ready to go!

—as you'll discover the instant pen point touches paper

We grind an ink channel between the two nibs of the Parker point. Thus a thin film of ink is always present when the pen is in writing position.

This film of ink also covers the iridium tip just as a drop of water on your finger projects beyond the surface of the skin. It's too small to be easily seen, but big enough to touch the paper ahead of the point. This instantly sets up capillary attraction. So the ink begins to flow the moment you start to write.

This celebrated point is so strong, so skilfully tempered and ground, that we guarantee it 25 years, not only for mechanical perfection but *for wear!* It is set in a balanced Over-size barrel, made of Permanite—Parker's new, light-weight, Non-Breakable material.

Take your choice of Black and Gold, Black-tipped Jade, or Black-tipped Lacquer-Red. But look with care for that stamp of master craftsmanship, "Geo. S. Parker—DUOFOLD." Then imitations can't deceive you.

Parker Duofold Pencils to match the Pens: *Lady Duofold*, $3; *Over-size Jr.*, $3.50; *"Big Brother" Over-size*, $4

THE PARKER FOUNTAIN PEN COMPANY, LIMITED
TORONTO 3, ONTARIO

When you write with Parker Duofold first touch the paper with the yellow gleam of ink

Parker Duofold *Lucky Curve Feed and 25 Year Point* $7

Duofold Jr. or Lady Duofold, $5

WOMEN'S PAGE

SOCIETY

The following vocal pupils of Mrs. Dorothy Allan Park were successful in the mid-winter examinations of the Toronto Conservatory of Music: Miss Emma Meiklejohn, of Campbellford, who passed the A. T.C.M. singing examinations with honors, Miss Jean Padget, (honours), Miss Kathleen Conner of Campbellford (Intermediate), and Mrs. Lou Ingram, who passed the Primary singing examinations with first-class honours. Mrs. Ingram was formerly a pupil of Mr. Francis Sutton.

* * *

Mrs. L. A. Higgins, of Toronto, has returned home after spending some time in the city, called here by the illness of her father, Mr. W. H. Head, of Lundy's Lane. Friends of Mr. Head will be pleased to learn that he is steadily improving in health.

* * *

The name of Mr. G. Gliddon, director of the Conservatory of Music, appears in the list published by the "Mail and Empire" of guests present at the reception held at Government House on Saturday afternoon, by His Honor, the Lieutenant-Governor and Mrs. William D. Ross, for the officers of the Mendelssohn Choir, the patrons, guarantors and the visiting artists of the Cincinnati Symhony Orchestra. The guests numbered more than three hundred.

* * *

Dr. Geodge E. Morley, B.A., of Toronto, is the guest during his stay in the city, of Rev. and Mrs. J. E. Todd, at the parsonage of the George Street United Church.

* * *

Miss Barbara Ackerman, 380 Park street, a pupil of Miss Bessie Elcome, A.T.C.M., has been successful in passing the Primary Piano examinations recently conducted by the Toronto Conservatory of Music.

* * *

Friendly Hour services at the 'Y' yesterday were in charge of the Girls' Auxiliary. Miss L. Brownscombe took the devotional exercises and Miss Eva Outram gave a talk on the Indian Schools in British Columbia. Vocal solos were rendered by Miss Alma Blanchard, with accompaniment by Miss Rose Laroque, piano numbers by Alda Bartlett and readings by Irene Wright.

* * *

In the account of the play given under the auspices of the Canucks' Club in the parish hall of the Sacred Heart Church on Thursday and Friday evenings of last week, inadvertent omission was made of the name of Michael Angelsey, who sang very acceptably during the progress of the entertainment, and who was accompanied on the piano by his brother, Vincent Angelsey.

* * *

Mr. and Mrs. Harry S. Lacheur have returned to Martinsville, N.Y., after spending a portion of their honeymoon trip in visiting the former's parents, Mr. and Mrs. George Lacheur, Rubidge street.

* * *

Tea hostesses at the Conservatory of Music studio on Saturday afternoon, at the conclusion of the meeting of the Women's Art Association, were Mrs. D. Carmichael and Mrs. J H. Eastwood, assisted by Mrs. G. E. Porter, Mrs. W. A. Sangster, and the Misses Agnes Logan, Margaret Widdess and Eleanor Eastwood. The table was prettily arranged with a silver basket of yellow daffodils and yellow candles in silver holders.

Mr. and Mrs. George Lacheur, 188 Rubidge street, received the congratulations of many friends yesterday on the celebration of the twenty-fifth anniversary of their wedding.

* * *

Mrs. T. C. Yonge and daughter Grace left on Thursday for their new home in Lakefield, where they will reside on Regent street. Mr. Yonge has been in Lakefield for some time.

* * *

Miss Madge Tobin, of Toronto, spent the week end with her parents, Mr. and Mrs. N. Tobin, John street.

* * *

Mr. J. J. Duffus is in Ottawa, conferring with the Government with regard to important business pertaining to this riding.

* * *

Miss Thelma Hollings and Miss Aileen Linton, of Campbellford, have been successful in passing examinations in Primary Piano, conducted recently by the Toronto Conservatory of Music.

* * *

In the mid-winter examinations of the Toronto Conservatory of Music, the folowing pupils of Miss E. Isabel McKee, A.C.A.M., were successful: Ethel Dobson, (honours in Introductory Piano), Helen Barrie (honors) and Gertrude Pogue, of Omemee (honors), in Elementary Piano. Lenora Jamieson, of Omemee (honors) in Junior Piano.

* * *

The executive of the Home and School Association of the Queen Mary School entertained the staff at afternoon tea on Thursday in the kindergarten room. The table was prettily arranged with daffodils and pink candles in silver holders. Tea was poured by the president, Mrs. C. R. Banks and piano selections were played by Miss Margaret Flowers. A hearty vote of appreciation to the ladies was voiced by Mr. M. N. Clark, the principal, and seconded by Mrs. E. L. Goodwill.

MAPLE SYRUP.

To give a rich, sweet flavor to ham, bake it in maple syrup.

Evening Examiner "IDEAL Fashions" by Jean Betts-Hamilton

1494

An Effective New Frock

Charm and grace are admirably combined in this delightful frock. The two-piece skirt is shirred to the bodice having tucks at each shoulder. The original application of lace or contrasting material is effectively used on the bodice, skirt, and cuffs finishing the long tight-fitting sleeves. A wide crushed girdle fastens with a buckle at the front, and buttons adorn the bodice front, thereby giving the modish vestee effect. NO. 1494 is for ladies and misses and is in sizes 16, 18 years, 38, 40 and 42 inches bust. Size 38 requires 3½ yards 39-inch material, and 1¼ yards 39-inch trimming. 20 cents.

The designs illustrated in our new Fashion Book are advance styles for the home dressmaker, and the woman or girl who desires to wear garments dependable for taste, simplicity and economy will find her tastes fulfilled in our patterns. Price of the book 10 cents the copy.

Pattern Purchase Coupon

Address Fashion Department, Evening Examiner

No. .....Street .....

Name .....

Pattern Number .... Size ...

Town .....

Province .....

Amount Enclosed .....

Price 20 cents each—coin preferred

FUR ON GOWNS.

Fur and tulle are combined in certain very smart evening gowns—monkey fur being especially desirable.

WIRE HANGER.

The children's school coats will last longer if each child takes a wire hanger to school.

Women's Daintiness

Under this most trying hygienic handicap now assured. NEW way offers true protection —discards like tissue.

By ELLEN J. BUCKLAND
Registered Nurse

LIGHT frocks, sheerest gowns ... wear them now any day, any time, anywhere, without a moment's doubt or fear!

The uncertainty and insecurity of the old-time "sanitary pad" is ended.

Most women now use "KOTEX" . . . a new and remarkable way.

Five times as absorbent as ordinary cotton pads.

✓ Discards as easily as a piece of tissue. No laundry. No embarrassment.

Obtainable at all drug and department stores simply by saying "KOTEX." Be sure you get the genuine. Only Kotex itself is "like" Kotex. You buy without hesitancy.

Proves old ways a needless risk. 12 in a package. In fairness to yourself, try it.

KOTEX

No laundry—discard like tissue

Aimee Semple McPherson, famous woman evangelist, who is touring the United States. She is shown here in a preaching pose at Washington, D.C., where she conducted a revival.

SAINT and SINNER

By ANNE AUSTIN

(Continued from Saturday).

"You don't really hope!" Faith cried, so beside herself with grief and terror that her voice was sharp with anger. "They'll railroad her to prison, and you don't care, Bob! Nobody's doing anything! Oh! I'm going crazy! I can't stand it.

"Dad, I can't!" And regardless of the fact that reporters were crowding their cars close to Bob Hathaway's, to observe and report every movement and emotion of this obscure family that had suddenly become of such immense importance; she laid her head on her father's shoulder and began to sob convulsively. Jim Lane's arm went about her shoulder, held her close, though his own stern face stared ahead with what the reporters later called "stolid suffering."

Bob Hathaway's hands tightened on the steering wheel. "I've done all I can for the moment, dear. I've hired Churchill and told him to get anybody he wants to help him, if it comes to a defense in court. I'm prepared to spend every cent I have in the world to free Cherry, and to mortgage my income for years, if that's necessary, but I can't bomb the jail to get her out tonight."

"I know I'm unreasonable," Faith lifted her head and let her great, tragic brown eyes plead with him for understanding and forbearance. "But I can't believe it's happened to Cherry—lovely little Cherry, that never did anyone any real harm. If it were only me! I can bear things better than Cherry. She's never been punished for anything, and now that she's innocent—oh, Bob, don't you see how I feel? Don't be angry with me, Bob. I need you now."

"I know," he turned his blue eyes upon her, let her see his pity and love and understanding. "Nothing you could say now could make me love you less, dear. You're not responsible. But try to buck up, honey, for all our sakes. I'm going to have a talk with Churchill tonight, make him realize the importance of those footprints I saw under the window. The murderer made them—they've got to believe that.'

"Make Churchill tell the grand jury about them," Faith begged.

"I'm afraid you don't understand, dear," Bob told her, as gently as he could. "The district attorney, the prosecutor, you know, presents his case before the grand jury, but the defense is not represented. Churchill won't even know what transpires before the grand jury—"

"Is that fair?" Faith flamed. "They won't even give her a chance. Banning will just call his own witnesses, who made it look so black for her at the coroner's inquest, and they'll indict her—indict her for murder! Oh, Bob, Bob! Think of something!"

"I'm afraid you'll have to appear before the grand jury with the story you told to the coroner's jury." Bob asserted grimly. "And since I'll have to appear I'll do the best I can to get those footprints into the record. Well, here we are. I won't come in, darling. I want to look over my mail at the office, and then I'll have a quick bite of dinner and go to see Churchill."

"You'll be back after that?" Faith held on to his hand forlornly as she stood beside the car which had stopped before the little Myrtle street house.

"Of course. And I'll phone Morehouse and get him to arrange with the—the warden for you to see Cherry in the meantime. You'll be taking some clothes and things to her, of course."

"Yes," Faith's lips trembled. "She hasn't a thing. She must be wondering why I haven't been there already. And I'll cook something nice to take her for her supper." Because she could not bear to say anything more, she turned and ran up the snow-covered path to the house, ran zig-azggedly, blinded by her tears.

Faith and her father and Junior left the street car a block from the jail, followed by half a dozen curious passengers, delighted at this opportunity to witness even one small scene of the great drama.

As they walked up the steps of the big, gloomy, red brick building a press photographer snapped their pictures. Faith met the unexpected attack of the camera bravely, head up, both Junior and Jim Lane ducked their heads, shielding their faces with their arms.

"Pardon me, Miss Lane," a reporter stepped forward, "I see you're bringing clothes and food for your sister. May I say that she will not have to eat prison fare—?"

"Yes," Faith interrupted hastily. "And we really have nothing else to say except that we know my sister is innocent, and that her family is with her in her trouble."

They were admitted immediately to the warden's office on the first floor. The warden was expecting them, greeted them with grave courtesy. "My name is Little. Mr. Lane—Jeff Little. Mr. Banning and Mr. Morehouse have telephoned their permission for you people to see Mrs. Wiley. I'm sure you'll find her as comfortable as possible, under the circumstances. She's a powerful pretty, sweet little lady." Faith breathed a swift prayer o thanksgiving that Cherry had so easily and quickly won the heart of the man into whose keeping she had been thrust.

They followed him down a long, dim corridor, pervaded with that odor which is peculiar to prisons. Faith shuddered and leaned heavily against Junior's arm.

A negro in faded khaki overalls operated the elevator which bore them to the fourth floor.

"There's a little room at the end of the hall here where common prisoners are permitted to see their folks, under guard," the warden told them, leading them down a corridor walled on one side by a continuous procession of rusty iron bars, reaching from floor to ceiling. Through the bars Faith saw women—white and colored, old and young, dressed in shapeless, faded prison garments. Back of the barred enclosure, shared by all the women in that ward, were open-front cells, each with two iron cot beds, made up with thin gray blankets, a built-in iron bench—nothing else—except a small barred window, set high in the gray painted walls.

"Is my sister here?" Faith gasped, almost fainting with horror at the thought of pampered little Cherry in such a place.

"No, she has a cell by herself," Warden Little answered. "Most of these women are old offenders, in for thirty to sixty days. Mrs. Wiley hasn't been tried yet, so she has a—room to herself."

Even in her horror and numbing grief Faith was grateful to him for his hesitancy to speak of Cherry's actual condition—the fact that she was jailed on suspicion of murder.

"You just wait here," the warden unlocked a door, admitting them to a pleasant little sitting room, with white curtains blowing at the windows, and pots of flowers on wrought-iron stands.

TOMORROW: Cherry in jail shows an astonishing side of her character.

(Copyright, 1926, NEA Service, Inc.)

for Backache

HOROSCOPE

The Stars Incline, but do not Compel.

FOR TUESDAY, MARCH 1, 1927

(Copyright, 1927, McClure Syndicate.)

Astrologers read this as a fairly promising day in which strong benefic influences prevail. There is a particularly good sign for commercial matters.

Agriculturists certainly are to benefit greatly before the end of this year, which will be marked by amazing world events.

This should be a fortunate rule for real estate, and the seers foretell increased interest in landholding here in the United States because of a new foresight.

Thrift again will be much taught by leaders of thought and American will be prepared for new responsibilities, it is prophesied.

This month should be lucky for most persons who are in established business. It is well to push development of territory and other matters.

The early hours today are much more favorable than the afternoon and evening.

Again labor is subject to the most promising influences here as well as in Europe.

War news will crowd the pages of the public press as the spring and summer advance, it is foretold.

Impetus to inventions of many sorts will be given by startling world events, it is indicated.

Chemistry, science and education are to command even more attention than usual, Germany is to guard a new discovery supposed to be vital in warfare.

Saturn is now in a place said to be disturbing to Italy, Austria and Czecho-Slovakia.

One of the leading astrologers of London predicts news of carnage an of countries devastated before the summer is far advanced.

Persons whose birthdate it is have the augury of a year of much varied activity.

Children born on this day are likely to be extremely brilliant. Lawyers are born under this sign.

SANDPAPER CLOTH.

Rub shiny cloths with very fine sandpaper and then steam.

Children Gladly take it for Colds

Buckley's Mixture is "different". Its taste is pleasing. Its action is so quick that one dose stops a spasm of coughing—and there are 40 doses in a 75-cent bottle! Every member of the family derives benefit from "Buckley's". Have a bottle in the house at all times. Druggists everywhere sell "Buckley's" under a positive guarantee.

W. K. Buckley, Limited, 143 Mutual St., Toronto 2

BUCKLEY'S MIXTURE

Acts like a flash—A single sip proves it

DRESS

By MARY MARSHALL

This frock of grayish blue crepe de chene trimmed with pleating was chosen by a well-dressed woman for wear at church services.

"When a woman plays golf she should be dressed for golf," says one well-known French dressmaker, "and when she goes to church she should be dressed for church."

Apparently it is not so easy to persuade women to do the last thing as the first. You seldom see a woman playing golf in a frock that would be more suitable for drinking tea in a friend's drawing-room or dining in a restaurant. But women recently have been rather careless about the sort of costumes they chose for church. And since the Pope has come forward with criticism of the kind of dress that many women choose for attending church services the French dressmakers have blamed not themselves but the women for their seeming lack of modesty.

And now since women—or at least many of them—have shown such lack of ability to choose suitable clothes for church wear definite rules have been laid down for them. The queen of Spain has gone so far as to prescrib a definite uniform for ladies of her court attending mass at court. High collars, sleeves to the wrists and long skirts are included in these gowns made of pale gold cloth interwoven with castles and lions. With mantillas of white or black lace draped gracefully over high combs and hanging over the shoulders this uniform ought to be worn with much pleasure.

To have a specially planned church costume may seem rather old-fashioned to the present generation. It smacks of the "Sunday go-to-meeting" of our grandmothers. Yet the most progressive of the French dressmakers are now designing frocks especially suitable for church wear.

Long sleeves and fairly high necks are part of the present day-time mode for all occasions. The frock made for church wear must add to these details a skirt that is rather longer than usual. Plain material of dark or not too striking color is usually chosen. It must be simple without smacking at all of the sports mode. Churchmen who have voiced their disapproval of women's attire at church services ought to be gratified at the way the dressmakers have bent their energies toward making clothes that are really appropriate for church services.

(Copyright, 927, McClure Syndicate.)

LUNCHEON DISH.

A delicious luncheon dish is made by spreading chopped chicken or chopped ham over the omelet before you fold it over.

PARING FRUIT.

Always pare fruit with a silver knife as steel discolora it and stains the fingers.

ASTHMA

CHRONIC BRONCHITIS, HEAD AND BRONCHIAL COLDS, HAY FEVER

Send for RAZ-MAH capsules. Send for Booklet. Templeton, Toronto. $1 at your druggist's.

RAZ-MAH

Hot Porridge for Cold Days

SHREDDED WHEAT

Simmer the biscuits and serve with hot milk. Delicious.

Uncle Wiggily

To-day's Bed time Story.

By Howard R, Garis

(Copyright, 1927, McClure Syndicate.)

UNCLE WIGGILY'S PAPER GUN

"Something will have to be done about it!" growled the Bushy Bear, turning slowly around and trying to get a look at his stubby little tail. He wanted to see whether it was longer or shorter than the Bob Cat's silly one.

"That's what I say! Something must be done!" snarled the Fuzzy Fox.

"When do we eat?" howled the Woozie Wolf, coming out of a dark corner of the Bear's den where this meeting of the bad chaps was taking place one afternoon.

"That's what we're talking of," snickered the Bob Cat who was laughing at the Bear, for the big bushy chap couldn't get a glimpse of his stubby tail no matter how fast he swung around. "We're talking of the best way to catch Uncle Wiggily to nibble his ears," mewed the Cat.

"We'll never catch him!" sighed the Woozie Wolf. "Didn't we all post ourselves at the sides of his bungalow the other day, and didn't he tunnel through the snow and get in the cellar window, fooling us?"

Nurse Jane squealed, "Here come the four bad chaps!"

"He did," agreed the Bob Cat. "And the last two times I tried to get that rabbit he fooled me," snarled the Bob Cat. "Once he stuck some fuzzy cotton from the horse chestnut tree on my nose, tickling me so I had to run away. And day before yesterday he made rain drip down out of a tree when the sun was shining and there wasn't a cloud in the sky. Fair Magic, I thought it was, and I ran!"

"You did well to run!" said the Fox. "Only yesterday he brushed my teeth with red pepper and my mouth isn't done smarting yet. We must catch that rabbit!"

"So say we all of us!" chanted the Bear and Wolf.

"But how?" inquired the Bob Cat.

"The snow isn't deep, now," went on the Fox. "He can't crawl through a tunnel this time. I don't believe he has any more red pepper and the sun will soon go down so he can't work magic rain from frozen trees. What I say is, let's all make a rush to that rabbit's bungalow, burst in the doors and get him by surprise that way, before he knows what's what."

"Let's do it!" snarled the Bob Cat. "I'm tired of being fooled."

So the four bad chaps set off together through the woods, thinking they would surely get Uncle Wiggily this time. And now, as they say in story books, let us see what the rabbit gentleman is doing about this time. He did not know the bad chaps were coming to get him, for Uncle Wiggily was busy taking different things out of different paper bags in the kitchen of his hollow stump bungalow.

The rabbit gentleman had been to the store for his wife and Nurse Jane Fuzzy Wuzzy and had brought groceries of various kinds, such as a bottle of calico, a half pint os silk, a dozen of bread and a pound of milk and the like of that. Everything was in paper bags and when the groceries were taken out that left the bags emptied.

Baby Bunty, with Scooter, Tooter, Jingle, Jangle and the other little rabbits crowded around Uncle Wiggily, asking if they might take the empty paper bags to play store with, for it was Saturday when there was no school.

"Take the bags and welcome, my dears," said Uncle Wiggily and just then, all of a sudden, Nurse Jane looked from a window and squealed:

"Oh, here come four bad chaps—the Bushy Bear, the Woozie Wolf, the Fuzzy Fox and the Bob Cat with his silly little tail! Here they come to get you, Uncle Wiggily!"

Sure enough, up to the bungalow came the four hungry animals.

"Call the Police Dog!" cried Tooter.

"Get the fire shovel!" said Baby Bunty. But Uncle Wiggily said:

"We shall scare these bad chaps with paper guns. Quick, little bunnies, each one of you blow up a paper bag with air. And when it is blown up, clap the bag hard between your paws and it will burst with a noise like a gun. We'll fix these bad chaps!"

Up ran the bad chaps, trying to break the windows and doors. But, all of a sudden, from within the bungalow sounded: "Bang! Bang! Bang! Bing! Boom!"

"Oh, there are a lot of hunters in there with guns!" howled the Bob Cat. "Come away before they shoot us!" Then away ran the bad chaps, frightened by the popping of the paper guns, which were only blown up grocery bags. But, of course, the Bear and his companions didn't know that.

Away they ran. The Bear stubbed his paw, the Fox fell down, the Wolf stuck a sharp icicle in his nose and the Bob Cat's tail was hit by a snowball thrown by Baby Bunty. And soon all was peace and quiet in the bunny's bungalow. The bad chaps were still hungry. But, if wash rag doesn't splash water in the face of the clock so it tells the wrong kind of time, I'll tell you next about Uncle Wiggily and the early wind.

SANDPAPER FIRST.

Before you attempt to paint furniture, remove the old finish and rub down the surface as smoothly as possible.

CLEANING MIRRORS.

Clean a fine mirror with alcohol but do not let it run under the frame. Dust a mirror frequently.

THE SWISS FAMILY ROBINSON

KODAK SAFETY FILM

THE EXAMINER PICTURE PAGE

ABOVE is shown the Temple of Isis, one of the most striking architectural marvels of the rock city of Petra, in the heart of the Arabian desert, where excavation in search of buried treasure is now in progress. The facade of the temple is hewn out of solid rock.

Miss Dorothy A. Heneker, of Montreal, who won a $500 prize offered by the Provincial Secretary of Quebec for the best book submitted on "The Seigniorial Days in Canada."

J. G. Fitzgerald, prospector, who located zinc lead claims in Creighton, Belford Township, in the Chelmsford area of the Sudbury district; Joseph Errington, engineer, who places enormous value on the find, and Adolph Morin, Sudbury man who was interested by Fitzgerald in the discovery. Below is shown a sample of the ore.

Miss Cora Simpson, R.N., secretary of the Nurses' Association of China, who went to China in 1907 under the auspices of the Methodist Episcopal Mission of the United States and organized and was superintendent of nurses, Florence Nightingale School of Nursing, Magaw Memorial hospital, Fuchow, until 1922. Since then she has been secretary of the Nurses' Association of China. She is now in Canada.

Captain Walpole Roland, who saw service at Sebastopol, Inkerman, Balaklava, Alma, the Relief of Lucknow, the Tai Pink rebellion, Gettysburg and recently celebrated his hundredth birthday. Born at Roorkee, Bengal, he came of a military family, generations of army officers behind him and his mother was a daughter of Lord Walpole. He came to Canada in 1879.

Gertrude Ederle, girl conqueror of the English channel, was welcomed to Toronto by Mayor Foster at the City Hall. The ABOVE photo taken on the occasion shows Trudy at the LEFT, with her sister, Helen, at the RIGHT. The Mayor is seen in the CENTRE.

The upper picture shows a gang of Chinese pirates captured on the Yangtse by British sailors, handcuffed together and under an Indian guard. Below, one of the pirates and a portly Chinese woman taken with the outlaws. She is evidently feeling a bit upset over it. These prisoners were apprehended after burning a steamer and taking several lives. The pictures were sent by a British naval officer to his sister in Toronto.

The Prince of Wales and Prince George, who spent a recent Saturday hunting with the Cottesmore hounds at Ashwell. At the request of a cameraman they dismounted and posed for this picture.

Miss Mary-Etta MacPherson, well-known newspaper woman, who has become editor of The Business Woman, one of Canada's newest and smartest magazines. Miss MacPherson was for ten years connected with The Toronto Globe.

Fred. B. McFarren, of Toronto, who has been elected President of the Canadian National Clay Products Association.

Walter J. Barr, of Toronto, elected President of the Canadian Jewelers' Association at annual convention in Montreal.

Sir Edward and Lady Kemp on holiday. Photo taken aboard the "France" just before embarkation at New York. The veteran Toronto M.P. and ex-minister will visit Paris, Naples and Sicily for a two months' pleasure trip.

Harry Oakes, LEFT, millionaire president of the Lake Shore gold mine at Kirkland Lake, Ont., is photographed at Palm Beach. With him is Edgar Lukenbach of New York.

George Young, Catalina conqueror, and his mother, taken at a San Francisco hotel. It depicts the happy moment when George won his mother over to his side of the Hastings-Young publicity controversy. The photograph leaves no doubt of the happiness of Mrs. Young.

A. B. Cunningham, K.C., of Kingston, counsel for Thomas McCoskey, reconvicted murderer of a pen guard, whose defense involved what is said to be the first time in the first time in the history of death trials in Canada that a psychological argument has been employed against the forces of psychiatry. Mr. Cunningham, calling a Queen's University savant to bear out his contention, declared that the Russian had the mentality of a child and was there irresponsible. The Crown argued he was sane. There was no denial by the defense that McCoskey, who will hang April 21, was guilty.

Lady de Bathe, formerly Lily Langtry, noted actor and beauty of the Victoria era, promptly wired an indignant denial from her retreat in France when Captain Peter Wright linked her name with that of the great William Ewart Gladstone in his sensational libel action against the latter's son, Lord Gladstone, who called him a "liar, a coward, and a fool" for charges made against Gladstone's morals in a book he recently wrote. The above picture shows the famous charmer as she appeared in her prime.

Montreal Maroons Defeat Black Hawks in Overtime Game

EWART STARS OR MAROONS IN OVERTIME GAME

Defeat Chicago Black Hawks on Saturday by Score Two to One.

IN SECOND PERIOD

Hawks Retain Upper Hand Throughout Most of First Period.

CHICAGO, Ills., Feb. 28.—Nels Stewart, dashing centre-ice player of the world's champion Montreal Maroons, aided by other members of his team, defeated the Chicago Black Hawks in a thrilling National Hockey League intersectional struggle here Saturday night by two goals to one. The game went into overtime.

Stewart scored both goals for the winners, getting the first in the second period, after Seibert had passed him the disc, and the second on a pass from Munro after 19 minutes and 10 seconds of the overtime period had elapsed. On the winning effort Stewart beat Lehman from directly in front of the net.

Dick Irwin scored Chicago's only tally in the second period after Fraser had passed him the puck.

The Hawks held the upper hand during most of the first period but were unable to score and the Maroon star became ascendant. Fraser, Irwin and Hay had Benedict on the jump most of the period but the lanky Maroon stopped everything they had to offer. Dutton skated the puck out of danger on several occasions. Nels Stewart led the Montreal attack but it lacked scoring punch at the beginning of the tussle.

Montreal started the second stanza with a rush and showed a marked reversal of their first period form. Seibert worked his way to the blue line four minutes after play started and passed to Stewart, the big centre driving the puck past Lehman for the first score of the game. A shot by Wilson that beat Benedict a moment later was not allowed as the pass to Cully was off-side. After several vain attempts to penetrate the Montreal defense, Irvin took Fraser's pass five minutes later skated directly into the net and drove a bullet-like shot past the lanky Maroon goalie.

Maroons poured a veritable bombardment of shots at Lehman in the third period but the Hawk goaltender was working at his best and turned them all aside. The Hawks slowed down considerably on the attack. The play was listless in the first ten minutes of the period and then became rather rough, Reefree Lou Marsh penalizing five men in three minutes of play.

Red Dutton played great hockey in the overtime period, repeatedly outskating the Hawks but he was unable to get by Lehman. Maroon's passing game was working to perfection at this stage of the game, and their combination resulted in their winning the game. Stewart's winning goal came after he and Munro had worked their way down the ice passing the puck to and fro. Munro was carried to the side of the net by a Hawk defenceman and he passed out to Nels who was uncovered at the mouth of the net. Stewart easily beat Lehman for the winning tally.

Line-up:

Maroons—Goal, Benedict; defence, Munro, Dutton; centre, Stewart, wings, Siebert, Broadbent; subs, Noble, Oatman, Carson, Rothchilds, Phillips, Donnelly.

Chicago—Goal, Lehman; defence, Trapp, Traub; centre, Fraser; wings, Irwin, Hay; subs, Dye, Wilson, Dutkowski, Rodden, McVeigh.

Referee—Lou Marsh, Toronto; Bill O'Hara, Ottawa.

Summary:

First Period.

No score.

Second Period.

1.—Montreal, Stewart, 4.15.
2.—Chicago, Irvin, 5.00.

Third Period.

No score.

Overtime Period.

3.—Montreal, Stewart, 19.10.

Penalties

First period—Stewart, Fraser, Dutton.

Second period—McVeigh, Broadbent, Traub, Trapp.

Third period—Dutton, Noble 2, Phillips, Oatman, Fraser.

Stops By Goal Keepers:

Lehman	12	15	11	8	—46
Benedict	18	10	11	11	—50

When "Soldier" Jones Canadian heavyweight champion, battles Harry Gains for the championships, his bride—a charming English girl—will be on hand to give him every encouragement. Mrs. Jones is an ardent flatic fan and in England when the "Soldier" met Bombardier Wells, she was at the ringside disguised in male attire, and this in spite of the fact that she had been specifically ordered not to attend the bout.

CHESS CHAMP HELD TO DRAW

Vienna Contender Holds Champion in Seventh Round of Play.

TIED THREE TIMES

NEW YORK, Feb. 28. Canadian Press. — Duplicating his performance in the opening round of the International chess masters' tournament, Rudolf Spielmann of Vienna, yesterday held Jose Capablanca, the world champion to a draw in the seventh round. The Cuban, although tied three times in the tourney, has yet to be beaten.

Spielmann, playing the white pieces along the lines of the double fianchetto, exchanged Rooks with Capablanca at the 19th and 20th moves after the Cuban h. adopted the Caro-Kann defence. The Queens vanished from the board at the 27th move and with only two minor pieces and six pawns remaining on each side a draw was agreed upon.

Two other matches yesterday were adjourned to be played off to-day.

Aaron Nimzowitch, of Copenhagen had a slight advantage over Frank J. Marshall, the United States champion, when time was called at 40 moves. Dr. Millan Vidmar, of Jugo Slavia, and Dr. Alex. Alekhine, of Paris suspended after the same number of plays.

The standings:

	Won.	Lost.
Capblanca	5½	1½
Nimzowitsch	5½	1½
Alekhine	2½	2½
Vidmar	2½	3½
Spielmann	2½	4½
Marshall	1½	4½

WINS HONORS

Evenson of Norway Wins World's Skating Championship on Saturday.

TAMMERFORS, Finland, Feb. 23. —Canadian Press. — Evenson, of Norway, won the world's skating championship here yesterday. He retined the 10,000 metres title and took second place in the 1500 metres event —thus securing the biggest aggregate of points.

Clas Thunberg of Finland, was next in line for the championship and Carlean of Norway, third.

Evenson captured the 10,000 metres in 18 minutes 5 8-10 seconds; Thunberg won the 1500 metres in 2 minutes 24 1-10 seconds.

HOCKEY RESULTS.

Hockey games played Saturday resulted as follows:

O.H.A. Senior Final.

Varsity Grads 5, Kitchener 3.

O.H.A. Intermediate Final.

London Battery 2, Jordan 0.

National League.

xToronto 1, Pittsburgh 1.
x20 minutes overtime.
xAmericans 3, Ottawa 2.
x16 seconds overtime.
xMontreal 2, Chicago 1.
x19.10 overtime.
Canadiens 2, Boston 0.
xRangers 4, Americans 1.
xPlayed Sunday.

Intermediate Intercollegiate.

xWestern 4, McMaster 3.
x10 minutes overtime.

The derby or iron hat, is about to stage a comeback....We are reminded that it looks just as terrible on an iron head as on any other kind of a head.

SENATORS LOSE TO AMERICANS

Victors Break Losing Streak of Four Games in N.H.L.

SCORE IN OVERTIME

NEW YORK, N.Y., Feb. 28.—(Canadian Press).—The New York Americans broke their losing streak of four games and took a lead of three to two in this season's games against the Ottawa Senators here Saturday night when they defeated the leader of the International group of the National Hockey League 3 to 2 in a contest which went sixteen seconds overtime.

Alex. McKinnon netted the winning tally on a shot from the blue line which completely fooled Connell, and ended one of the most exciting struggles witnessed in New York since the inauguration of professional hockey.

The score was tied for the second time with five minutes of the third period remaining when Connell, the Ottawa goalie, and two other Senators, were on the bench, and New York was playing minus two of their stalwarts. Joe Simpson took a pass from Shorty Green and slammed the puck past King Clancy, who was temporary custodian for the Senators.

Connell received two minutes for swinging his stick at the head of Leo. Reise as the latter rushed in anticipating a rebound which did not come. The puck landed in Connell's pads and he resented Reise's bull rush. Alex Smith and Mickey Roach were already on the bench, which became crowded when Connell, Reise and Kilrea followed in quick succession. Clancy held the fort valiantly behind Nighbor and Hooley Smith until the team returned to full strength, saving one shot and laying out Shorty Green to save another.

Clancy scored for Ottawa one and a half minutes after the game started, and Shorty Green tied the score late in the second period on a pass from Bouchard. The tie was soon broken when Frank Nighbor netted Jack Adams' rebound, and the score remained thus until the epidemic of penalties started in the final period. Up to that time play had been very clean.

It was Ottawa's seventh defeat of the season, three of which have been scored by the Americans. About 7,000 people witnessed the game.

Frank Clancy gave the Senators a goal lead shortly after the first period opened when he curved a shot past Forbes from a scrimmage near the American goal. Except for the first five minutes of the period the brand of hockey displayed gave the spectators little to enthuse over. Play was very clean, only Billy Burch being sent to the bench, for slashing. Hooley Smith relieved Alex Smith on the Senator defence, but retired near the end of the period when a charley horse came back on him. Shortly after Clancy scored the Americans opened a bombardment on the Senator net. Shorty Green firing two shots at Connell which the Ottawa custodian had difficulty in clearing. During this attack, which lasted only a couple of minutes Connell saved from Burch after he had lost his stick. For the rest of the period the Senators were more dangerous, Clancy and Kilrea participating in some effective rushes which forced Forbes to extend himself. Laurie Scott barely missed Simpson's rebound on a play that augured well for an American goal.

Play was enlivened in the second period when both teams scored and spirit was added to the game by a near fist fight between the two captains—Billy Burch and George Boucher—behind the Ottawa net. Both received minors. Shorty Green tied the score after fifteen minutes play when he netted the rubber on a pass from Bouchard. Shorty was left uncovered in front of the goal, the first break in the Ottawa back line which up to that time had been compelled to use every trick in its defensive book to prevent the Americans from registering several goals on brilliant combination attacks. Connell gave a sensational performance and robbed Billy Burch, Scott and Reise from what appeared to be sure goals. Erratic shooting lost Scott and Himes excellent opportunities. Frank Nighbor again put the Senators one up with three and a half minutes to go when he snapped in Adams' rebound. When things began to look bad for the Senators midway through the period Captain Boucher took the ice for the first time. The versatile Hooley Smith relieved Frank Nighbor at centre, and Gorman relieved Kilrea. Cy. Denneny also made his first appearance and got in a few of his stingers.

The Americans tied the score in the final period after one of the most hectic twenty minutes play seen on Garden ice, making overtime necessary. The New York goal was scored by Joe Simpson on a pass from Shorty Green when three Ottawa players, including Connell, the goal-keeper, were serving penalties, and two Americans were on the penalty bench. Alex Smith and Roach had been benched, with five minutes to play and Reise rushed a shot, tearing in to catch the anticipated rebound. The puck lodged in Connell's pads and as Reise charged him he swung his stick at Reise's head. In the melee that followed Kilrea also went off and Reise got two minutes for charging Connell. Clancy went into the Ottawa net and after Simpson scored made one save and came out to dump Shorty Green when the latter was behind the net uncovered. Shorty was laid out for a moment but no penalty was meted out.

The first shot of the overtime period ended the game. Alex McKinnon shot from the blue line in sixteen seconds, the puck travelling through the Ottawa defence past Connell, who apparently did not see it coming.

Senators—Goal, Connell; defence, Clancy, A. Smith; centre, Nighbor; wings, Finnegan, Kilrea; subs, Gorman, Denneny, R. Smith, Adams, Halliday, G. Boucher.

Americans—Goal, Forbes; defence, Simpson, Reise; centre, Burch; wings, Shorty Green, Red Green; subs, Roach, Bouchard, Himes, Connors, Scott, McKinnon.

Referee—Dr. Jerry Laflamme.

Summary:

First Period.

1—Ottawa, Clancy, 1.32.

Second Period.

2—Americans, S. Green, 14.45.
3—Ottawa, Nighbor, 16.31.

Third Period.

4—Americans, Simpson, 15.19.

Overtime.

5—Americans, McKinnon, 0.16.

Penalties:

First period—Burch.
Second period—Boucher, Burch.
Third period—A. Smith, Roach, Kilrea, Connell, Reise.
Overtime—None.

No wonder he's happy. Ty Cobb has signed a contract with the philadelphiaa Athletics at a salary of $75,000 a year. This makes the Georgia Peach the highest paid player in baseball, and the salary ranks equal with that of President Coolidge.

YANKEES HAVE TEN HOLDOUTS

Giants Are Worried Only By Refusal of Ed. Roush.

RUTH FIRST.

NEW YORK, Feb. 26. — There is a long range pen and ink pitching duel between Business Maager Ed. Barrow and ten Yankee holdouts.

Most of the regulars have failed to come to terms. Babe Ruth is due here next Tuesday to battle for an increase in salary—while at least nine other stars have been warming up their right arms at the end of recalcitrant pens.

The Giants' roster at Camp Sarasota was boosted to 21 with the arrival of Pitcher Burleigh Grimes, former Robin, and John Hawkins, 1st baseman recommended by Wahoo Sam Crawford, Manager McGraw put the players through two drills, under a sprinkle and then retired to do some pen-wrestling himself. The veteran pilot is in corresponence with headquarters here over Eddie Roush, perennial hold out, who has not yet come to terms.

PIRATES TIED IN OVERTIME WITH TORONTO

Langlois Knotted Score Forty Seconds Before Period Closed.

POOR SKATING

Ill-Feeling Developed in Second Period for Rough-House Game.

PITTSBURGH, Pa., Feb. 28. Canadian Press. — Pittsburgh and Toronto fought to a 1-1 draw in the National Hockey League he. Saturday night after a rough struggle requiring an extra perio'.

Langlois knotted the score by making a score 40 seconds before the third period closed; Brydge scored for Toronto on a rebound in the second period.

Had the Pirates shot more carefully another result would have been achieved. White and Arbour missed sure goals several times.

Toronto's goal was a gift through Worthers' anxiety to pull puck to the boards after a stop.

The first period was quite tame, but ill-feeling developed in the second when Toronto was denied a goal on a close decision. From then on every type of roughness was brought into use, the climax coming in the extra period when Cotton and Patterson came to blows.

Langlois was the star for Pittsburgh, with Niles and Drury shining well. Brydge, Corbeau and Roach played the best for the Maple Leafs.

The teams battled on even terms during the first period, no scores resulting. Several excellent opportunities appeared, only to be cast aside by a slip up. The defences of both teams were loose but alert. Goal-keeping by Roach and Worters annulled possibilities. Clean playing prevailed, the only penalty being doled out to Brydge for slashing when a score loomed up.

Drury announced his entry into the game after about five minutes of play by rocking Roach with a rifle shot from right wing, which was converted into wasted effort by the latter.

Denneny and Corbeau along with Day valiantly invaded the Pirate net to no avail. Once in the dying minutes of the period Miles took a pass at the very portals of the goal and when a goal seemed imminent hurried his shot which Roach blocked.

During the Second period a protest over a disallowed goal, which trickled through Worters' skates and may or may not have been past the line, seemed to spur the teams on. The roughness lacking in the opening period was supplied aplenty. Scrimmages occurred incessantly at both goals but without result. Drury passed to white in front of the net, when ten minutes slipped by, but White's feeble effort was fruitless. Corbeau, Patterson and Denneny assaulted furiously for the Maple Leafs. Finally they were rewarded when Worters blocked a shot, and while groping about to push it to the boards Brydge rushed up and showed it to him by poking it in the net.

The balance of the period was wildly played.

Rough work started in the second period was resumed in the third.

The Pirates tried desperately to tie the game, but missed many chances. White had a clear shot at the net at half time, but was inaccurate. Soon after a hot scrimmage with Roach out of the net did no damage. Arbour held on to the puck and took all kinds of chances without success. Bailey from Toronto missed a shot at close range after 15 minutes passed. Brydge was guilty of some pretty rough work. Drury was sent off twice for roughing, and still the fury of the game was unabated. Langlois proved the hero of the minute when he took the puck up the ice and shooting from the blue line sunk the nibbler in the net and deadlocked the game at 19.20. The rink shook with wild applause. This sent the game into extra period.

The ill-feeling constantly in evidence finally cropped out into a fight between Cotton and Patterson in the overtime period, both men being ejected for five minutes. After this fracas things quieted down some. The defences were very tight and few free shots were available.

White took an open shot that Roach halted. A scrimmage following brought no score.

Brydge skated madly and shot inaccurately after being loose at half time.

Darragh at 15 minutes corraled the disc and passed to Arbour, who missed an easy shot in front of the net.

With the final gong not far off the play was cautious, a tie seeming satisfactory.

The line-up:

Pittsburgh.		Toronto.
Worters	goal	Roach
Langlois	defence	Corbeau
McKinnon		Brydge
Milks	centre	Bailey
Arbour	wings	Day
Darragh		McCaffrey
Drury	subs	Carson
Cotton		Patterson
White		Halderson

Summary:

First period: No score.

Second period:

1: Toronto, Brydge, 15.05.

Third period:

1: Pittsburgh, Langlois, 19.20.

Penalties: First period: Brydge; second period: Brydge and Langlois; third period: Brydge, Drury, Bailey, Halderson, Cotton, Patterson.

Referees: Billy Bell, Dave Ritchie, Montreal.

HYDRO-MENIE ON WEDNESDAY

Country Boys Out to Demonstrate They Have Best Team.

AT CAMPBELLFORD

CAMPBELLFORD, Feb. 28—The big attraction from a local standpoint in hockey circles next week is the Hydro-Menie clash at Covert's Arena Wednesday night While Menie are out of the contention they are out to demonstrate to the fans, that right now they are the best team in the league and will only have to duplicate their performance of last week against the Clerks to the verify the fact.

The country boys all played great hockey against the present league leaders and although beaten in a gruelling 30 minute overtime battle the general opinion of the fans, was that they deserved a win on the nights play. Will they be more fortunate Wednesday night?

Next week's games:

Monday, February 28 — Midget series, Elks vs. Bear Cats at 7.30; senior series, Clerks vs. Mill at 8.30.

Wednesday, March 2nd — Midget series, Tigers vs. Elks at 7.30; Senior series, Hydro vs. Menie at 8.30.

Standing of the teams Town Hockey League week ending February 26.

Senior			
Clerks	6		2
Hydro	5		2
Menie	3		5
Mill	1		6
Midgets			
Elks	4	2	3
Tigers	5	3	1
Bear Cats	2	6	2

What with a player by the name of Cannon on the squad, it is not going to be hard to tell who the big shot of the New York Yanks is next summer.

BOSTON BRUINS GIVEN SHUTOUT BY CANADIENS

Are Unable to Cope With Cyclonic Speed of Frenchmen.

SCORE 2 TO 0

Victors Hold Edge Over Opposition All Through Game.

MONTREAL, Que., Feb. 28 (Canadian Press)—With a cyclonic attack that had a highly-rated opposition defence bewildered, Canadiens flew to a 2-0 victory over the Boston Bruins at the Forum Saturday night. The meeting between the respective second-place teams in the two sections of the National Hockey League resulted in a repetition of the triumphs scored by Canadiens in recent games here, in which their dazzling speed confounded their opponents.

The hustling Bostonians made gallant attempts to crack the local guard, but statistics for the game show the Canadien defence in a light which should end all apprehensions. While Canadiens were peppering the Boston goalie, driving 31 shots at Winkler, the Bruin attack found the way to Hainsworth in the Canadien net almost completely barred. Only thirteen shots got as far as Hainsworth during the sixty minutes.

After a scoreless first period in which Canadiens, however, had the edge in attack, Art Gagne opened the scoring early in the second session. He took the puck from the face-off and travelled down the right wing slamming a terrific drive from the wing. It cut into the net like a knife and Canadiens were one up.

That goal only served to add to the local team's offensive. The Boston bulwarks were subjected to a terrific bombardment as the Canadiens skated rampant around the visitors' goal. The darting Canadiens had the Boston defence dizzy trying to keep pace with the onslaughts. But it was too much. Herb Gardiner broke up a Bruin attempt to get the play out of danger. He rushed around the Boston guard and banged a shot from close range as he was cutting in front of the Bruin goal. The puck hit Winkler and bounded out. Shore and Coutu, aided by the Boston forwards, were attempting to cover the Canadiens, but the elusive Pete Lepine trapped the rebound and flipped it back into the net before Winkler could gather himself together after staggering under the first drive.

Boston		Canadiens
Winkler	goal	Hainsworth
Coutu	defence	Gardiner
Hitchman		Mantha
Frederickson	centre	Morenz
Oliver	wing	Gagne
Galbraith		Joliat
Shore	sub	Mantha
Cleghorn		Lepine
Stuart		Hart
Meeking		Larochelle
Boucher		Gauthier
Herberts		

Referees — George Mallinson, Montreal; Bill Hughes, Kingston.

First Period

No score.

Second Period

1—Canadiens, Gagne 0.37
2—Canadiens, Lepine 6.25

Third Period

No score.

Penalties — First period, Hitchman. Second period, Hitchman 2. Third period, Shore (2), Mantha, Morenz and Herberts.

OUR BOARDING HOUSE — By Ahern

Make a change for the better. Fill your case with Winchesters

Winchester a Mild — Blended Cigarette 20 for 25¢

SAVE THE "POKER HANDS"

PHONE 1600

WE WILL SEND FOR YOUR COPY

Rates, if prepaid:
1 cent a word or figure for first insertion.
½ cent a word for repeats.
25 words, one time 25c
25 words, three times 60c
25 words, five times 75c
Minimum charge for any advt... 25c

ARTICLES FOR SALE a

DRY PINE SLABS, GOOD KINDling, $2.50; dry hemlock, $3; apply H. Hamlin, phone 2828W. 3d-50-3120A

ONE EDISON VICTROLA WITH cabinet and 200 records; almost new; apply 260 Murray St. 3d-52-3178A

A BARGAIN — BROODER STOVES, complete; feed pans; also Delco Electric Pump, cheaper than city water; phone 285J. 7d-54-3171A

PRIVATE SALE — HOUSEHOLD furniture including tables, Jewel heater, gas stove, kitchen cabinet, couch, linoleum, hose; 856 George St., phone 1605W. 3d-51-3148A

WALNUT CHIFFONIER $25, 1 walnut vanity dresser $26, 1 fumed oak dresser $32, 1 wicker parlor suite $28, 1 lot of new hardware; M. T. Butcher, 350 Water St. 2d-51-315A

ROTTEN MANURE, $2.00 TEAM load delivered. Phone 2801 ring 11. 26d-60-1913 A

NO. 5 UNDERWOOD TYPEWRITER in good condition; apply 171 Aylmer St. 3d-50-3130A

7 ROOMED BRICK HOUSE ALSO furniture and Dodge car. Apply 195 Reid. 26d-64-2920A

COKE AND DRY WOOD, PHONE 1937 for first class body hard wood, hard slabs, hemlock slabs and Solvay nut coke; prompt delivery; W. J. Fitzgerald, Perry St. 26d-67-3017A

BUNDLES OF CLEAN PAPERS AT Examiner office; 5c per bundle. 12d-55-d.h.A

BEECH, MAPLE, AND RED OAK, cut 12 inches, $11.00 per cord; phone H. F. Doig, 2097F. 12d-53-3002A

DRY HARDWOOD SLABS AT $4/75 half cord; dry soft slabs at $3.00 half cord, cutting 25c. J. F. Gray, phone 292 night or day. 12d-52-2981A

PRIVATE SALE — 112 MacDONNEL St.—7 tables, 5 chairs and rocker, 2 dressers 2 washstands (white), bedroom suite (white), window seat, wicker suite (5 pieces), couch, music stand, music stool, jardiniere stand, electric hall fixture, coal range, side board. Phone 346. 3d-50-3126A

PROTECT YOUR INCOME

ACCIDENT AND SICKNESS INSURANCE is not expensive. Cost is only a few cents per day. Get particulars from

HILL, WEDDELL AND HILLS

Phone 14 - - - 124 Hunter Street

TO RENT—HOUSES b

HOUSE, 70 McGILL ST., NEWLY decorated; phone 440J. 3d-50-3128B

WARM BRICK HOUSE, CENTRAL; phone 1037J. 6d-55-3198B

FIVE ROOMED HOUSE, LIGHT AND water, garden, $12 a month, immediate possession; apply 256 Carlisle St. 3d-51-3156B

WARM SEVEN ROOMED BRICK house, Water St., also small house, Hart Ave. Apply 677 Water St. 3d-51-3150B

HOUSE, CORNER GEORGE AND London; phone 1265M. 3d-50-3135B

BRIGHT LITTLE FOUR-ROOMED cottage; near George street; apply 183 Antrim. 6d-50-3066B

LISTEN! RENT $12, $15, $18 SMALL houses, central, first class house, north $35; apply 421 George St. 10d-57-3139B

TWO COMFORTABLE FOUR ROOMed houses, just been completely renovated inside and out; rent $11; apply 585 George. 3d-50-185B

SMALL HOUSE — COMFORTABLE, good location, light, water, gas, little garden; apply 188 Antrim. 6d-53-3121B

BRICK HOUSE, 9 ACRES OF LAND, with barn and root house, just outside the city limits; apply D. J. Lundy, 95 Hunter street W. 6d-52-3099B

FOR RENT—HOUSE NO. 238 RUbidge street newly decorated, hardwood floors, hot water heating, desirable location; immediate possession; apply 437 George street. dtf-3112

NEW BRICK HOUSE, ALL CONVENiences, by month or year, close to street car line, south end; apply H. Wilson, 2 King George St. 18d-55-3908B

TO RENT—STORE NO. 274½ WATER Street; apply to 437 George street. dtf-340

TO RENT—Apts., Etc. c

FOR RENT—NO. 173 1-2 SIMCOE street, suitable for store or office; Apply 437 George street. dtf-319C

TWO OUTSIDE OFFICES IN BANK of Toronto building; heated; apply Bank of Toronto. dtf-1539C

FOR RENT — MODERN, HEATED Apartments; apply 437 George St. dtf-1868C

FOR RENT—HEATED OFFICE ON George street. Apply 437 George street. dtf-1

TWO OUTSIDE OFFICES, SECOND floor, heated, fine location; apply to Royal Bank of Canada. 8d-28,3,7,9,14,16,21,23-219C

No. 285 WATER STREET; SUITable for store or office; immediate possession; apply 437 George St. dtf-1607C

ONE 5 ROOMED UPPER APARTment, heated. Apply 365 Rubidge street or phone 1405W. 3d-51-3168C

$35 PER MONTH, FURNISHED flat, handy to C.G.E., few minutes to main part of city; apply 421 George St., phone 272 evenings. 5d-54-3189C

ROOMS, 284 SHERBROOKE PLACE; all clean; apply 204 Brock. 3d-51-3165C

THREE OR FOUR HOUSEKEEPING rooms; heated; unfurnished; all conveniences; apply 418 Sheridan St. 3d-50-3169C

COMFORTABLE 4 ROOM COTTAGE; light and water; apply 168 Antrim St. 6d-53-3122C

6 ROOMED APARTMENT, 468 GILmour St., by first May, all conveniences, hot water heating, newly decorated; apply 479 Gilmour St., or phone 524. 3d-50-3124C

FOUR SINGLE FURNISHED ROOMS or rooms for light housekeeping; apply 381 Rubidge. 12d-51-3195C

HELP WANTED—Male e

MESSENGER WITH BICYCLE TO learn telegraph business; apply Canadian National Telegraphs, in person only. 1d-50-3190E

FIREMEN, BRAKEMEN, BEGINners $150-$250 monthly; also clerks (which position?) Railway Box 2859 Examiner. 26d-62-2859E

RAILWAY POSITIONS—MEN, 17 TO 40, wanting positions, office or on trains, $123 - $400 month, free passes, experience unnecessary; Write Baker, Supt., 1131 St. Louis, Mo. 1d-50-3089E

SALESMAN WANTED FOR THE first and only successful preparation of its kind; puncture proofs your tires in one minute; for particulars write 225 Examiner. 3d-52-325E

COULD YOU BE A FULLER man? A Fuller man makes good money and has steady employment. He is able to give his family their rightful advantages. He is virtually in business for himself with all the advantages that lie in such a situation. Could you be a Fuller man? If so, call at 207 Barrie Bldg. after 7 p.m. 3d-52-3161E

WE HAVE AN EXCEPTIONAL PROposition for men to sell our true-to-name shrubs, trees and perennials; write for particulars: Brookdale Nurseries, Bowmanville, Ont. 6d-55-206E

AMBITIOUS INEXPERIENCED MEN wanted. Train for work paying thirty to sixty dollars weekly. Garage mechanics, Battery Electrical experts, Engineers, Chauffeurs, Barbering, Hairdressing Bricklaying, Plastering. Satisfaction guaranteed. Catalogue free. Write Hemphill Schools, King Street, Toronto. 20d-15,17,19,22,24,26,29,31,2,5,7,9,12, 14,16,19,21,23,26,28-1651 E

FOUND h

LAST WEEK, SUM OF MONEY ON George street; owner may have same by proving property and paying for ad. Apply Examiner. 4d-51-3158H

WANTED j

LIVE POULTRY WANTED — BEST market prices paid; bring them in or call at A. Atkins, 189 Charlotte St., phone 159. 26d-73-182J

NURSING n

PRACTICAL NURSE DESIRES ENgagement; good references; phone 1042. 3d-50-3137N

HELP WANTED—Female f

WANTED A WOMAN TO TAKE full charge of country home; apply stating wages and experience; Box 3147 Examiner. 4d-52-3147F

WANTED AT ONCE—EXPERIENCed clerk; apply Central Bakery, 166 Charlotte. 3d-50-3156F

EXPERIENCED COOK GENERAL, small family, highest wages; write Box 3156 Examiner. 3d-52-3156F

GIRL FOR TEA ROOM; APPLY 261 Charlotte St., phone 1628. 3d-52-321F

GIRL FOR LIGHT HOUSEWORK and take care of children; apply 21 High St. 3d-50-3165F

YOUNG LADY TO ASSIST WITH housework at once; phone 2810. 3d-50-3131F

CAPABLE MAID FOR GENERAL housework; apply 590 Weller. 3d-50-3134F

LADIES—EARN EXTRA MONEY AT home, spare time. Pleasant, interesting work. Escher, 140 West 42nd St., New York.

LOST g

HEAVY DOODY CHAIN OFF TRUCK finder phone 1195. 3d-51-3177G

BOSTON TERRIER: PLEASE NOTify 608 Homewood Ave., or phone 1936W; reward. 3d-52-3191G

KEYS — BETWEEN ANTRIM AND and Dublin on Aylmer; finder bring to M. McDonald, 223 Antrim St. 6d-51-3167G

CHUCK OFF HAND DRILL; KINDly return to Examiner office or J. K. Walker, 288 Lansdowne St. 3d-51-3172G

KEY SHAPED PIN, SET WITH pearls, Greek inscription, reward; kindly leave at Examiner. 3d-51-3149G

WHITE GOLD BAR PIN SET WITH a diamond in Holy Name rooms or between there and Louis St. Finder please return to 307 Louis street and receive reward. 3d-51-3155G

SATURDAY, MARKER NO. X4-484; finder call 951. 3d-52-3194G

LARGE 6" BALLOON TIRE CHAIN; finder kindly phone 224. 3d-50-3164G

CHILD'S BROWN PURSE ON SATurday on George street between Antrim St. and Edinburgh with small sum of money; finder please phone 1212. 3d-52-3193G

LIVESTOCK l

SHORT HORN BULLS, ELEVEN months old (accredited herd); apply B. Bennett, R.R. No. 6, Peterboro. 3d-51-3174L

SHORTHORNS FOR SALE—ATTENtion of farmers is called to the annual sale of the Peterboro Shorthorn Association to be held in Montgomery's stables on Thursday, March 3rd at 1 p.m.; 33 males and 8 females; F. C. McCrae, Norwood, secretary. 4d-21,23,25,28-3047L

1 HOLSTEIN BULL, 10 MONTHS old; also 1 democrat, 2 ducks and one drake, one barred rock rooster; also 2 mares in foal. Apply Gordon Robinson, R. R. 4, Peterboro. 3d-51-3098L

ONE PURE BRED YORKSHIRE Sow, due in two weeks; one agricultural Clyde mare, rising four; one heavy Colt, rising three; apply Allan B. Mann, Peterborough. 3d-51-194L

HOUSES, REAL ESTATE d

BRICK THREE-HOUSE TERRACE, 6 rooms and bath, deep lot, 2 garages, cheap for quick sale; paying proposition; write Box 3179 Examiner. 3d-52-3179D

STANDARD LICENSE HOTEL WITH billiard room, barber shop, etc.; what offers; apply Box 12 Pontypool, Ont. 6d-55-223D 1 wkly-3-228

FRAME HOUSE, PAINTED, LARGE lot, 5 rooms, water, lights, west side, township taxes or would exchange for house in east city; $500 cash balance terms; write Box 3180 Examiner. 3d-52-3180D

NEW HOUSE IN WEST END, centre hall plan, oak floors throughout and modern in every respect; easy terms to suit purchaser; monthly instalments if desired; apply 437 George street.

SOME GOOD HOCKEY HERE THIS WEEK

Hastings County League Plays Off a Triple Tie, Commencing Wednesday Night.

Peterborough hockey fans are going to see a couple of real good hockey games this week, when the triple tie existing in the Hastings County League will be played off in Brock Street Rink.

On Wednesday evening Stirling Club, under the management of our old friend "Bill" Whitty, will battle it out with Marmora Club, and the winners will meet Tweed here on Friday night.

From all accounts it would appear as if there were a number of first-class players in the group who would be capable of holding their own with any O.H.A. team, and the fans will no doubt be on hand in goodly numbers to give them the "once over."

Farmers' Grain Grinding.

BRING YOUR GRAIN TO US FOR honest and courteous service; we grind every kind of grain to any degree of fineness. Frank H. Dawson, 380 Water street, phone 55. m-th-2424

GENERAL m

25c TAXI — PERCY McGLYNN, phone 2492. 12d-14,16,19,21,23,26,28,2,5-1904M

TAXIDERMIST WORK DONE; HAVE your specimens mounted; apply 156 London, phone 878. 26d-75-2144M

HAIR, COTTON AND WOOL MATtresses renovated and recovered like new, tobogan cushions made, bed springs and child's cots rewired like new, coil or woven wire; Peterboro Mattress Co., No. 5 Hunter St. East, phone 1284W, residence 1165J. 26d-2,5,8,10,12,15,17,19,22,24,26, 29,31,2,5,7,9,12,14,26,19,21,23,26, 26,2-1403

EMPLOYMENT Wanted k

PRACTICAL OFFICE WOMAN with wide experience wants position from three to five hours a day; terms reasonable; Box 3123 Examiner. 3d-51-3123K

POULTRY, ETC.. p

WHITE AND BROWN LEGHORNS, Pullets for sale or exchange for old hens; A. Atkins, 189 Charlotte St., phone 771. 2d-49-3123P

HENS AND CHICKENS WANTED— we almost pay any price; phone H. F. Doig, 2097F. 26d-68-3001P

WANTED—LIVE FOWL, HIGHEST prices paid; phone 1731F, or apply 220 Wolfe; S. Levine. 26d-62-2879P

BOARDERS WANTED r

ROOM AND BOARD, 147 STEWART St., near C.G.E. 3d-52-3193R

ONE OR TWO BOARDERS WANTed. Apply at 491 Aylmer street. 6d-50-3059 R

COMFORTABLE ROOMS WITH board; apply 701 George; phone 2821. 3d-52-3196R

SITUATIONS VACANT

YOU CAN EARN $10 TO $25 A week in your spare time at home writing showcards. No canvassing or soliciting. We instruct you and supply you with work. Write to day. The Menhenitt Company Ltd., 37 Dominion Building, Toronto. dtf

USED CARS.

SPECIAL—ONE 1926 FORD ROADster, like new; Pulkinghorn's Garage, 182 Hunter St. 3d-50-3132S

GUNNERS WIN BY TWO GOALS

London Battery Defeats Jordan in First of Finals.

SHUT OUT SCORE.

LONDON, Ont., Feb. 28. — The blaze of glory which so suddenly enveloped the Jordan wine merchants with their startling and unexpected triumph over Oshawa, was somewhat dimmed here on Saturday night when the dashing gunners of the 12th Battery scored their fourteenth straight victory of the season and gained a two goal advantage for the return game at Niagara tonight when the intermediate O.H.A. championship will be decided.

Jordan went down to a 8 to 0 defeat at the hands of the Soldiers, and the latter were deserving of their victory. The team which on their play during the season, have been regarded as potential champions, did not have a great deal of trouble in turning back the new and unexpected threat from the little hamlet of the wine belt.

The game left the little crowd nonplussed. The 12th Batterymen, though they completely dominated the game everywhere but in the Jordan goal area, did not appear up to their usual standard and whether it was a result of the Jordan checking, a good deal of which seemed to happen more by accident than design, or they actually were below form, is the problem the game left with the fans and the so-called experts.

SUCCESSIVE GAMES TIRE OUT AMERICANS

New York N. H. L. Entries Clash, Rangers Winning Easily.

NEW YORK, Feb. 28. — The New York American hockey team went down to a four to one defeat at the hands of their local rivals last night. It was the second game on successive nights for the losers, and their attacking efforts lacked a scoring punch. The victory gave the Rangers a two to one edge in the 4-game all-Gotham series.

Americans:—Goal, Forbes; defence, Reise, Conacher; centre Burch; wings, Red Green, S. Green; subs, Scott, Himes, Simpson, McKinnon, Bouchard, Roach.

Rangers: Goal, Chabot; defence, Abel, Bourgeault; centre, Boucher; wings, Bun Cook, Bill Cook; subs., Thompson, Murdock, Boyd, Brown, Johnson, Mackay.

Referee — Dr. W. Laflamme, Toronto.

NOTICE

Under the provisions of the Ontario Companies Act, the United Dairymen Cooperative, Limited, hereby gives public notice that it has sanctioned a by-law for the purpose of changing the location of the Head Office of the Company from Peterboro to Belleville, Ont., of which the following is a true copy:

By-law No. 17

That the Head Office of the Company shall be at Belleville, Ontario, but that branch offices of the Company may be opened at such point or points in or out of the Province as the directors may determine.

Dated at Belleville, this first day of February, 1927.

Ratified and confirmed at the 7th Annual Meeting of the shareholders held in the new Queen's Hotel, Belleville, Ontario, February 1st, 1927.

(Sgd.) S. L. Jose,
Secretary.
(Corporate Seal)
3d-51-326

GRADS SECURE TWO GOAL LEAD

Defeat Kitchener 5-3 in the First Game of Senior Finals.

EARN MARGIN.

TORONTO, Feb. 28. — Blazing through a whirlwind second period, during which they skated the battling green shirted men from Kitchener close to exhaustion and outscored them 3 to 1, University of Toronto Grads won the first game in the O.H.A. Senior finals 5 to 3 at the Arena Gardens Saturday night. A crowd of over 7,800 saw a contest which at times provided more than the routine thrills, but also lagged in spots as the players folded up under the withering pace. The blinding speed of the first period exacted its toll from the Green Shirts and they were not so powerful at the close of the second and third as they were in the early part of the game.

Pitted against a team, which until it tired had just as much speed, was just as adept at carrying the puck, and checked more closely than the Grads gave the lie to the repeated claim that they are a super-hockey machine. The Grads' checking was far from being that of a great team, the opposing puck carrier often being allowed to glide by without very much effort at stopping him.

Exactly doubling the possible shots on the Smythe men, smothering them beneath a swirl of speed, and brilliant individual charges, and checking all over the ice like fiends, Kitchener had their opponents scampering around like scared rabbits the first period wondering what it was all about.

The Grads were outplay by quite a margin. They could not get going at all, and though Kitchener beat Dr. Joe Sullivan for only one goal they deserved others, but the scoring punch in keeping with the rest of their play was not in evidence. Then "Little Joe" was an obstacle in the way. Three times he kicked the rubber out when goals appeared in the offing.

But in the last two periods the Grads had enough the best of the play to give them a well-earned victory, but whether their two goal lead will carry them through the return game in Kitchener to-morrow night remains to be seen. The Green Shirts are a great team on their own duck pond.

Varsity Grads.—Goal, J. Sullivan; right defence, Jack Porter; left defence, Ross Taylor; centre, Hugh P'axton; right wing, Lou Hudson; left wing, Dave Trottier; subs., Grant, Gordon and Frank Sullivan.

Kitchener.—Goal, Klem; right defence, Roy Hinsperger; left defence, George Karges; centre, "Chuck" Roth; right wing, George Hiller; left wing, Lloyd Gross; subs., Campbell Seagram and "Honey" Kuntz.

Referee—Harry Batstone, Queen's University.

BASKETBALL TEAM GOES TO KINGSTON

The local Junior basketball team journeys to Kingston to meet the Limestone City boys in the first game of a home and home series tomorrow night.

Peterborough has not had a Junior O.A.B.A. team for some years, but this year a fast cage outfit has been gotten underway coached by Bert Granike. The boys have been working hard since early Fall, and are in fine condition, so should be able to make the Kingston boys go some. The return game will be played here, in the Y.M.C.A. gymnasium on Wednesday, March 9. The boys on the team are Goheen, Hardill, Ecobichon, Sturgeon, Dormer, Ruth, Copping, and Hamilton.

TOWN TOPICS

THERE ARE no UGLY WOMEN IN PETERBOROUGH THERE ARE only WOMEN WHO do not KNOW HOW TO LOOK pretty

* * *

THERE ARE no REALLY BAD HOUSEKEEPERS THERE ARE only WOMEN WHO do not READ THE want-ads IN THE Examiner

CURLING NEWS

To-morrow morning at nine o'clock the Waddell Cup series will be played. For this trophy twelve local rinks will compete, as the home teams won over the all-comers in the preliminary round held during the Bonspiel. Wednesday night the Vice-skips' Bonspiel will be gotten under way.

AT MILLBROOK.

MILLBROOK, Feb. 28. — Scheduled games in the competition for the Allen Cup at the local rink this week include:

V R Hunter	G Raper
T H Collins	H R Armstrong
A A Smith	W H Hetherington
H B Allen	J Steele
Sk..... 12	Sk..... 5
A H Armstrong	Dr H Young
L J Hutchison	H J Armstrong
J Lancashire	R Smith
J N McGill	L C Russell
Sw..... 8	Sk..... 15
L H Winslow	N Gilmour
C C Garside	V C Lambert
G Hetherington	T H Bradley
Ross Edmunds	G W Sayles
Sk..... 11	Sk..... 12

The soft condition of the ice recently has made play practically impossible, and there are a number of back games to play off, besides the regular schedule to complete, before the winning rink for the second half of the schedule can be known. G. W. Sayles' rink stood highest for the first half.

The rink skipped by R. H. Edmunds, which was to have gone to Peterboro on Saturday to play off against Dr. Harvie of Orillia, for the Morrow trophy was notified not to go on account of soft ice.

PROVINCIAL ELECTIONS, 1926

Statement of Election Expenses of W. H. Bradburn a candidate at the above election as delivered to me by V. J. McElderry, agent for the said W. H. Bradburn.

Receipts

Received from W. H. Bradburn $2245.30

Payments

Rent	$ 295.06
Taxi Service	90.00
Posting Bills	159.00
Printing, etc.	154.20
Clerical Work	630.00
Sundry	317.10
	$2245.30

F. J. A. Hall,
Returning Officer,
Peterborough City
1d-50-211

PROVINCIAL ELECTIONS, 1926

Statement of Election Expenses of G. A. Gillespie, a candidate at the above election, as delivered to me by Joseph Wearing, agent for the said G. A. Gillespie.

Receipts

Received from G. A. Gillespie $875.82

Payments

Clerical Work	$425.00
Advertising, etc.	193.11
Rents	190.00
Sundries	67.71
	$875.82

F. J. A. Hall,
Returning Officer,
Peterborough City
1d-50-210

OSTEOPATHY

MARY E. DAVIDSON, Osteopath, 165 Brock St., Apartment 1. Hours 2 to 5 p.m., and by appointment. Telephone 2820W.

OLIVER'S ADVENTURES

By GUS MAGER

CARTOON FOLLIES OF 1926

By RUBE GOLDBERG

DAVIS-THOMPSON COMPANY, LTD.

Insurance and General Agency

433 GEORGE ST. PHONE 40

4% INTEREST, compounded Half-Yearly, Paid on Deposits

One Dollar opens an account. Special facilities afforded Depositors for the convenient transaction of their business, and accounts are subject to cheque withdrawal.

For Sums of $100 and upwards this Company's Debentures are issued in terms of one to five years, bearing special rates of interest, depending upon the term of investment.

TORONTO SAVINGS AND LOAN CO.

435-437 George Street
Peterborough

LOCALS

"BLUE SKIES."
A snappy Fox trot. Hear this at Heintzman Hall. 2d-49-172

DR. T. P. McCULLOUGH.
Eye, Ear, Nose and Throat Specialist, 160 Brock street. Phone 36W. dtf

DRESSMAKING LESSONS.
Miss E. Mitchell, dress and mantle maker, will open classes at 593 Harvey street. 'Phone 899W. 6d-55-206.

CHOICE DAFFODILS
60c per dozen. A. Blade and Sons, phone 508. 6d-55-220

CHURCH LEAGUE HOCKEY.
St. John's and St. James' Junior Church League teams play to-night from 7 to 8 at Brock Street Rink in the first game of the finals.

R.A.O.B.—G.L.E.
Will all members of the above order please communicate with Brother D. Napier, C.P., of 296 Wolfe street, with a view to opening a lodge in the city. 1d-5-3182.

A DRAMA
Entitled "Mother Tine," will be presented in the Knox Church Lecture Hall, March 10th and 11th, 8 p.m., under the auspices of the Sunday school. Admission, 25c. 1d59-212
-MOTHER edhdchantswk wk w

DON'T WAIT
Until the snow is off your lawn to get in your supply of summer wood. Buy now body hardwood, hardwood slabs and soft wood. Cut to your liking. Sanitary Ice Supply. Phone 147. dtf.

CARD PARTY
In Basement of Sacred Heart Church Tuesday evening, March 1st, at 8.15 o'clock. Six good prizes, including 21-piece tea-set. There will also be a freeze-out contest for which two prizes will be given. 1d-50-219

CANADIAN LEGION HALL TO-NIGHT.
Regular monthly meeting of members at 7 p.m. sharp, to be followed by a public meeting called by His Worship the Mayor, to consider plans for celebrating of Canada's Diamond Jubilee. 1d-50-224

THE WIDE-AWAKE BIBLE CLASS OF ALL SAINTS'
Invite you to a Daffodil Tea and Musical at the home of Mrs. L. G. Dobbin, 267 Stewart St., Tuesday evening, March 1st. Please come and bring a friend. Silver collection. 1d-50-222

SONG RECITAL
Mrs. H. F. Doig, soprano soloist St. Andrew's United Church, will give a Recital in the Conservatory Hall on Tuesday, March 8th, assisted by Miss Bertha Hill, contralto; Mary Agnes Logan at the piano. These singers are pupils of Dorothy Allan Park. The public is cordially invited to attend. Silver collection.

AUCTION SALE 90 SHEEP.
Friday, March 4, 1927, I will sell by public auction 90 choice Oxford breeding ewes, the property of M. Storey, on lot west half 17, con. 4, township of Smith, second farm west of Garbutt's school, known as Wood farm. Also the farm of 100 acres, all working but 5 acres. Barn, stone foundation; water in barn; brick house; good orchard. Easy terms, which will be made known at time of sale. W. J. Hancock. 4d-24-26-28-2-154

WATCH THE KIDNEYS
Fatigue and that tired feeling is the result of poison in the blood. When the kidneys fail to remove this poison from the system it leads to backache, rheumatic pains and sometimes to that fatal ailment known as Bright's disease. When this condition exists, don't delay, go to your druggist and get a box of Dr. Banta's Kidney and Rheumatic Pills and they will quickly correct the cause of your trouble.
Mr. Arthur Pinch of Smith Township states that Dr. Banta's Kidney and Rheumatic Pills give him more speedy relief than any other preparation that he had tried.

TWO CHILDREN BURNED IN HOME

Father Carries Four Others Out When Home Is Destroyed.

MOTHER AWAY.

CHARLOTTETOWN, P. E. I., Feb. 28 (Canadian Press)—Two of six children of Bernard MacDonald were burned to death at Ellis River and the remaining four rescued from the same fate by their father when their home was burned to the ground. The children's mother was away at the time.

BOXER DYING.

Blood Poisoning From Splintered Arm Killing Jimmy DeLang.

MINNEAPOLIS, Feb. 28 (Canadian Press)—Little hope was held out to-day for the recovery of Jimmy Delany, St. Paul light heavyweight boxer, who has blood poisoning in his left arm. He has undergone two operations and submitted to two blood transfusions since being admitted to hospital last week. Delany splintered a bone in his left arm during a fight with Maxie Rosenbloom two weeks ago and it became infected.

INCOME TAX IS VIGOROUSLY HIT BY CAPT. INNES

Wrong in Application and Principle Rotarians Are Told.

THE LABRADOR.

Dr. Harry Padden Enthusiastic Over Possibilities of That Country.

A vigorous attack upon the Dominion Income Tax, both in its amplification and in its principle, was a feature of to-days luncheon of the Peterboro Rotary Club, by Captain Innes of the Dominion Trade Bureau, who was the principal speaker of the day.

The luncheon was also notable through the presence of Dr. Harry L. Padden, co-worker with Dr. Grenfell in the Labrador Mission, who addressed the Rotarians briefly on Labrador, its people and its possibilities.

Rotarian Tom Dutton, chairman of the Boys' Work Committee, outlined the plan for Rotary Boys' Week in Peterboro, which he predicted would be, with the co-operation of the members, one of the biggest things of the kind ever held in this city.

Rotarians Rev. Father Paul Costello and Adjutant Ham were added as members of the committee.

In his address on the income tax, Captain Innes declared that his organization feeling the need of an emphatic stand against the tax, had been carrying on a campaign from coast to coast, during which 260 meetings had been held. The Dominion Trade Bureau, investigating the income tax, has found grievous defects. In the first place there was wholesale evasion by all kinds of schemes to dodge the tax; the revenue from this source was declining year by year, and the tax was evil as much as that in the United States placing Canada at a distinct disadvantage as compared with her neighbors.

Captain Innes declared that his organization was opposed to the tax, both because of its application which was unfair, and because of its principle, which was vicious in its effect upon Canada.

The very fact that there were only 244,000 returns from the whole of Canada, including those from corporations, showed that the tax did not reach all who were liable. Only 3068 farmers in the whole of Canada had paid last year, and the total revenue from farmers was but $66,000. On the other hand employees comprised 72 per cent. of those who had paid Dominion income tax. It had been found impossible to collect income tax from the farmers and they provided the chief opposition to any proposal to wipe out this form of levy.

As to the principle of the income tax Captain Innes pointed out that in its effect upon a country like Canada, which needed capital to develop its natural resources, it was strangling. The abolition of the income tax, he declared, would not only bring much capital into Canada but would give this country that additional population that was necessary to solve her many problems. Immigration schemes, pretty enough on paper, during the past eight years, had failed to do anything more than keep Canada's population stationary, and the speaker advocated the removal of the tax as a sure method of bringing in more people.

The Labrador.

Dr. Padden's enthusiastic references to the potentialities of Labrador, were full of interest to the Rotarians. The speaker, who is an assistant to Dr. Grenfell, declared the Labrador country offered possibilities of development that made it one of the richest undeveloped portions of the Empire. He mentioned among these possibilities the ore deposits, the splendid pulpwood tracts, the wonderful water powers, and the opportunity to rival Alaska as a future field for reindeer.

As to the people themselves, Dr. Padden was able to show how the efforts of Dr. Grenfell and his associates had been able to make new citizens capable of making a living anywhere on earth out of material that before the advent of the Grenfell Mission had looked most unpromising. Artisans, mechanics, carpenters were produced as a result of the training given in the mission schools.

Dr. Padden's short address indicated that there is a treat in store for those who hear his illustrated lecture to-night.

CLUBS WOLF TO DEATH.

Port Arthur Man, Mounted on Skis, Wins Battle.

PORT ARTHUR, Ont., Feb. 28 (Canadian Press). — Mounted on skiis, H. Holmberg, Sr., overtook a timber wolf and clubbed it to death yesterday. He brought four skins to the city for bounty to-day.

Police Officer Suicides 'Not Fit To Become Father'

NYACK, N.Y., Feb. 28 (Canadian Press).—Police Lieutentant Leroy Waters committed suicide last night after leaving a note to his wife, who is to become a mother within a week, telling her he did not consider himself a fit man to become a father. Several letters signed "Annie" were found among his effects.

NEW DESIGNS

All the thrill of a smart new jewel at surprisingly little cost.

Do you know that you may have your old-fashioned jewelery made over like new, in one of the newest and smartest designs for very little?

Look through your jewel case. Possibly there is some keepsake that you would like to wear, but will not because it is old fashioned and out of date.

Ask for our opinion and we will advise you for the best, and give you the newest at a very low price.

Your diamonds or jewelery examined free.

WARNE BROS.
DIAMOND HALL
349 George St. - Peterboro
Phone 880

THREE POWERS IN CONFERENCE

Britain and Japan Accept Suggestion of Naval Parleys.

ON SMALL SHIPS.

WASHINGTON, Feb. 28. Canadian Press. Great Britain's response to the overture for further naval limitation, received at the state department to-day, accepted President Coolidge's invitation to discuss the subject, and said that the British delegates would do their best to further the success of the proposed conversation.

Together with the Japanese acceptance, the reply was regarded as probably opening the way for a three-power consideration of limitation of smaller classes of war craft in line with the principle applied to first line ships at the Washington conference.

JUNIOR HUMANE SOCIETY FORMED

Meeting Held in St. John's Parish Hall on Saturday.

The Peterboro Junior Humane Society was organized at a meeting held in St John's Parish Hall on Saturday afternoon.

The following officers were elected:

Hon. Pres: Rev. Dr. R. C. Blagrave.
President: Warren Turner.
Vice-President: Kenneth Wightman.
Secretary: James Turner.
Treasurer: Douglas Blagrave.
Press Correspondent: Helen Crowe.

Those present took the pledge and became members. They will hold meetings weekly.

An instructive and interesting address was given by Mrs. W. A. Young of Montreal, who has had wide experience in Junior Humane Work.

C. H. Ackerman, president of the Peterborough Humane Society also addressed the new branch.

OBITUARY.

BISHOP RIDGEWAY.

LONDON, Feb. 28. — (Canadian Press). — The Rt. Rev. Charles Ridgeway, former Bishop of Chichester, died to-day. He was 86 years old.

RODERICK HOPKINS.

There passed away at the family residence, 598 Sherbrooke street, on Saturday last, Roderick Hopkins, aged 72. Mr. Hopkins has been ill for two weeks. He spent practically his whole life in this city and was born in the township of Cavan. He was a member of Trinity United church and leaves to mourn his loss a sorrowing wife and nine children, five sons and four daughters.

The funeral will be held on Tuesday at 2 p.m from 598 Sherbrooke street with interment in Little Lake cemetery the Rev. David Wren officiating.

ROBERT J. SANDERSON.

The "Last Post" sounded on Sunday for another of Peterboro's fast diminishing company of Veterans of '66, when Robert J. Sanderson passed away at his home, 28 Braidwood Avenue, in his 80th year. Mr. Sanderson was a son of the late Rev. John Sanderson, who was a pastor here many years ago, and had lived here for the past thirty-five years.

He is survived by his widow, two sons, Harry of Detroit and John at home, and two daughters, Mrs. W. R. Wilson of Owen Sound and Mrs. (Rev.) H. J. Latimer of Pembroke.

The funeral will take place on Tuesday afternoon to Little Lake Cemetery at 2.00 o'clock, and will be conducted by the Rev. J. D. Richardson of St. James' United Church.

Financial News and Views

Latest Comment on Grain and Industrial Markets | **Closing Quotations on the Principal Active Stocks**

Quotations Over Stobie, Forlong and Co. Wire.

NEW YORK STOCKS.

	High	Low	Close
Atchison Rly.	171¼		170
Amer. Can.	50¾		49⅝
Amer. Loco.	113½		111
Smelters.	151⅜		150½
Baldwin	200¾		193¾
Balt. and Ohio	113¾		..
Cast-Iron Pipe	225¾		224¼
Ches. and Ohio	157½		126⅛
Chrysler	43⅜		42¾
Dodge Bros. A	26		..
Dupont De Nemours	193¼		189¼
Famous Players	111¾		111
Fleischmann	50½		49¾
General Motors	167⅝		164
Hudson Motors	67		65⅛
Int. Harvester	164½		163½
Inter. Nickel	43		42⅝
U.S. Ind. Alcohol	89		85
Coca-Cola	131		130
Mack Truck	106¾		104⅝
Marland Oil	57		56⅝
U. S. Rubber	67		66
Montgomery Ward	67		66⅛
White Motors	58⅜		57¾
U.S. Steel	160		159⅝
Yellow Cab.	28¾		27¾
Bosch	18⅝		17½

MINING STOCKS.

Gold.

	Asked	Bid
Argonaut Gold	40	37
Baldwin	2¾	..
Barry Hollinger	47	40
Chaput Hughes	10	9¼
Con. West Dome	15¼	14¼
Dome	880	870
Goldale	25¼	25
Gold Hill	42	40
Hollinger	2310	2300
Kirkland Hunt	23	22
Kirkland Lake	88	86
Lake Shore	1900	1885
McIntyre	2760	2735
Night Hawk	5	..
Porc. Crown	10	9¼
Premier	225	220
Duprat	20¾	17¼
Grover Daley	20¼	19
Corona	20	16
Teck Hughes	680	660
Tough Oakes B	55	54
Vipond Cons.	146	143
W. Hargraves	1080	1050

Silver.

Beaver	65	..
Capitol	26¼	..
Castle	109	106
Everett	4	..
Keeley	146	143
La Rose	10	..
McKinley-Dar.	16¼	16
Nipissing	970	955

Unlisted.

Amulet	140	135
Area	40	38
Coniarum	50	47
Laval-Quebec	40	39
Noranda	2240	2205

Activitiy In Massey Harris Features Toronto Exchange

TORONTO, Feb. 28 (Canadian Press)—Active and feverish trading in Massey Harris and Seagram issues featured the proceedings during to-day's early session of trading on the Toronto Stock Exchange. Seagram was the leader in activity and declined 5-8 to 25 3-8, after opening considerably firmer at 26 5-8. Massey Harris came second in volume and evidenced a firm tone, closing unchanged at 110, after selling up three points to 113 3-4, a new high for all time. Brazilian was an active and strong feature, selling up to 120, a gain of 1-2. Industrial Alcohol was an active and weak feature, declining 1-2 to 26 3-4. City Dairy provided the outstanding movement of the market. In keen demand from the outset this stock sold upwards to 108, a gain of 4 1-2. It weakened towards the close and finished at 106, a gain of 2 1-2 over Saturday's closing quotation. A campaign on the part of shareholders of City Dairy to secure a larger dividend is attributed to the spectacular movements by this issue.

Many New Highs Touched On New York Market To-day

NEW YORK, Feb. 28.— (Canadian Press.)—Speculators for the advance continued in control of the price movement in to-day's market. High priced industrials again came to the fore. Houston Oil was the sensational individual feature, soaring over 15 points to a new record high at 118 3-4. Commercial Solvents 'B' jumped 10 points, Baldwin moved up over five points to 201, and General Motors touched 167, the highest quotation since the declaration of the 50 per cent. stock dividend. Among the score or so new industrial highs were Dupont, Bush Terminal, United States' Industrial Alcohol, Great Western Sugar, Vanadium Steel and Republic Steel.

Southwestern Rail issues were again active on merger rumors, but a splendid demand also developed for some of the seasoned dividend paying shares. Canadian Pacific was bid up five points to 192, the highest price since 1916. Establishment of a new high by Frisco common was accompanied by rumors of a possible increase in the annual dividend from $7 to $8 at Wednesday's meeting of the Board.

The first sale of Pan American western 'B' stock, following the announcement of the United States' Supreme Court decision against the Doheny interests in the Elk Hills lease case, showed a net decline of three points.

Beneficial Weather Cause Of Drop In Wheat Prices

CHICAGO, Feb. 28 (Canadian Press).—Snow south-west and west, likely to benefit the winter crop, led to a set-back in wheat prices to-day after an early upturn. Initial strength here was in sympathy with higher quotations at Liverpool. Starting unchanged to 3-8c up, the grain market underwent a moderate general decline. Corn and oats were easy, corn opening unchanged to ¼c off, and later showing downturns. Provisions led to an advance.

Opening prices were: Wheat, May, 139 3-4; July 133½. Corn, May 76 5-8; July 81 1-8. Oats, May 45 1-8; July 45¼.

General Weakness To-day On Toronto Mine Market

TORONTO, Feb. 28 (Canadian Press).—A weaker feeling was noticeable in the trading on the Standard Mining Exchange to-day. Gains during the early market were outnumbered by the constant flow of declines, which, however, were on the whole of fractional and unimportant nature. McIntyre was the firmest feature on the list, advancing 20 cents a share to 27.25. Hollinger Consolidated, Wright Hargreaves, and Teck Hughes were weak spots in the dividend-paying gold stock list. Hollinger sold off 15 cents a share to 22.00, Teck Hughes 9 cents to 6.65, and Wright Hargreaves 15 cents to 10.60. Lake Shore sold upwards to 18.70, a gain of 20 cents a share. The Quebec issues were prominent and generally weaker. Duprat sold of ½c to 18, and Laval-Quebec ¼ to 39½. Victory Silver, Barry Hollinger and Nipissing were other stocks to sell on lower levels.

AROUND THE CITY

Bank clearings for the month total $2,922,940.

The number on the government unemployed list has considerably decreased in the past week. At present there are 97 on the list, and last week there were 31 new applicants and 26 placements.

Y.W.C.A. WEEK'S ACTIVITIES

Special events in this week's activities at the Y.W.C.A. are:

Discussion Group, which meets each Monday from 7 to 7.45. Subject, "What is an adequate religion for the youth of to-day?" Leader, Rev. J. D. Paterson. First of series to-night.

Sewing. — The sewing room, machines and materials are now ready for volunteers to help make the numerous costumes for the Big Gymnasium Pageant, which will be held in the Grand Opera House early in May. Each afternoon from 2 to 5 has been reserved for sewing, and also Saturday morning.

Ladies in charge of special groups:
Monday—Mrs. D. F. Drummond.
Tuesday—Mrs. T. Brown.
Wednesday—Mrs. J. A. Wolstenholme.
Thursday—Mrs. J. Long.
Friday—Mrs. C. Westbrooke.
Saturday—Mrs. Hill.

"'Neath the Sceptre of Susan."—This comedy will be presented by the Wohelo Club on Tuesday, March 8. Reserve this date. Tickets now on sale.

English Literature.—The last lecture of the course will be given by Dr. Pratt on his own writing this Friday at 8 o'clock.

Activities for Week

Monday:
4.30—Intermediate Gymnasium.
5.30—Special Junior Dancing.
7.00—T.M.T.M. Club.
7.00.Discussion Club.
7.00—Wood Carving.
8.00—Elementary Gym.

Tuesday:
10.00—Ladies' Gym.
7.00—Ukulele.
7.30—Leaders' Gymnasium.
8.00—Advanced.

Wednesday:
4.30—Babies' Rythmetic Class.
5.30—Junior Dancing.
7.00—Home Nursing.
8.00—Wohelo Club.
8.30—Badminton.

Thursday:
7.00—Senior Dancing.
8.00—Ladies' Gym.

Friday:
4.30—Senior School Girls.
4.30—Pollyanna.
5.30—Girls' Auxiliary.
7.00—Intermediate Dancing.
8.00—English Literature.
8.00—Basketball League.

Saturday:
9.30—Junior Gym.
10.30—Story Hour.
10.45—Babies' Gym.
2.00—Ever-Bright Club.
2.00—Sunshine Club.
4.00—Badminton.

Sunday:
8.300—Sing Song.

1d, 50, 214

Prisoners in Chicago jails are denied the privilege of wearing neckties.

Forty alphabets and 1,160 keys distinguish a typewriter recently invented.

A battleship from the Argentine has carried several thousand minnows from the United States to the fever-ravaged districts of Argentine to combat mosquito larvae.

Power generated by a 50,000-kilowatt turbine constructed by an eastern company will do the work of 4,000,000 men.

ANTIQUE EXHIBIT AT MURRAY STREET

Unique Function Given By Members of Mission Circle.

The West-End group of the Women's Mission Circle of Murray Street Baptist Church were hostesses at a very unique affair on Friday afternoon. Memories of the past and interesting events of bygone years were evoked in the exhibit of antiques which was held in the ladies' parlors during the afternoon and evening. There were on view quantities of old linens and china, pieces, some of them, over a century old, old silver and ancient documents, samplers and bedspreads and antique things of almost every description, and a musical instrument nearly two hundred years old. The exhibit, which proved exceptionally interesting, was in charge of Mrs. H. G. Webber and Mrs. S. Hetherington.

Refreshments were served during afternoon and evening, and a programme given, with piano solos by Mrs. J. Ellis and Miss Mildred Hetherington, vocal solos by Mrs. L. Ingram, Mrs. P. Blade, Miss Jean Padget, and little Betty Meyers of Toronto, who sang and recited also, and was accompanied on the piano by her aunt, Miss Frances Routley, readings by Miss Mildred Archer, piano numbers by Miss Elizabeth Webber, and songs with guitar accompanied by Miss E. Maybee. Accompanists were Miss E. Webber and Miss G. Donley.

ORCHESTRA GIVES SPLENDID CONCERT

All Saints' Sunday School Musicians Delight Audience.

A very pleasing convert was presented on Friday last to a most appreciative audience in the West Room of All Saints' Parish Hall, under the auspices of the Sunday School Orchestra. Under the direction of Mrs. C. Goodley, the orchestra, assisted by Stanley Northrop, rendered a number of very enjoyable selections, opening with "Nocturne" and closing the first half of the programme with an effective pizzicato number "In a Canoe," with 'cello solo. The dainty "Springtime Gavotte" opened the programme after the interval, the closing number being the beautiful old favorite "Afton Waters," and after repeated applause, a charming "Minuet" was also rendered.

The vocal soloist, Miss Jessie Pattison, was heard to good advantage in "Sundown," with encore of "My Ain Folk," which were greatly enjoyed, also in "Smilin' Thru," of which, after persistent applause, Miss Pattison repeated the last verse.

Mrs. J. A. Foster delighted the audience with her violin solos, which were played with her usual ease and charm. "Le Canari," her first number, was rendered at the request of the orchestra, and proved more popular than ever, with encore "My Heart at Thy Sweet Voice." Mrs. Foster's second number, "The Brindisi Waltz," was thoroughly appreciated, as was the encore, the dainty "Souvenir."

Another interesting feature of the programme was the Trio, composed of Mr. A. McKeown, violin; Mr. R. Farthing, 'cello, and Mrs. C. Goodley, piano. The first number was the lovely "Greek Festdance," played in splendid style, with encore "Mignonette." The ever popular "Melodie in F" was rendered as a second number and the beautiful "Haydn's Minuet" as encore. All of these numbers were greatly enjoyed.

Mr. C. Coleman gave a number of humorous selections in his own very entertaining manner, which delighted his audience and earned him persistent applause. Mr. Coleman also proved his ability as an elocutionist, in a short humorous number regarding the "New Baby."

Mrs. C. Goodley acted as accompanist for the evening, with Miss Peggy Taylor orchestra pianist.

I AM HERE, ETC.

(Continued from page 1.)

North China leaders merely followed the lead of the Southerners, who some time ago used girls for the distribution of propaganda.

While North China leaders consolidated their defences of Shanghai in the neighborhood of Sung Kiang, thirty miles to the south, British troops stood watch on the outskirts of the city and within the first foreign line of defence; there were second and third lines for emergency use.

A double-deck suburban passenger coach is being built for the South African Railways. It will be 62 feet long, seating 120 passengers.

THE JEAN RIDDICK YARN SHOP
Shows an unusually large stock of Yarns, Hosiery, Underwear, etc. Come and see us and save money.
WE SELL FOR LESS!
412 George Street.

CARD PARTY
in St. Alphonsus Lyceum, Monday, February 28th, at 8 p.m. Ten Prizes, including Set of Dishes, Blankets, Ham, Towels, etc. 2d, 50, 3157

BORLAND'S DRUG STORE
228 CHARLOTTE STREET—NEAR AYLMER
HOW ABOUT YOUR TEETH?
They need constant attention — twice yearly by your dentist—twice daily by yourself.
Special 55c Tooth Brush, 23c.
Pepsodent, Ipana, Gibbs Dentifrice, etc. Squibbs, Forhans, Lis. Listerine, Lavoris, terine, Colgates Tooth Chase's Glycothymoline, Paste, Pyrol Mouth Washes, etc.
IF IN A HURRY — PHONE 274 — FAST DELIVERY

FRANK H. DAWSON
FLOUR FEED GRAIN SEED
SALT OYSTER SHELL
BALED HAY AND STRAW
WHOLESALE AND RETAIL
Telephone 55 380 Water St.

Bootleggers Use Publicity To Further Sale Of Wares

NEWARK, N.J., Feb. 28 (Canadian Press). — Bootleg rings have publicity agents if Colonel Ira L. Reeves, Prohibition Administrator, has it right.

The story in Philadelphia of the wireless operator of the British steamer "Glackamadas," that 10,000 cases of liquor were landed here, was a gigantic advertising scheme and bootleggers will probably sell 150,000 cases as a result, the Colonel insists.

FIRST DICTIONARY DAY.

Readers Urged to Present Coupons Early and Avoid Rush.

As the early bird enjoys the worm that he catches so those who present their coupons early will be the first to enjoy the benefits of a brand new dictionary for the mere distribution expense and only three little coupons.

Daily newspapers throughout the country are giving publicity to this great educational offer, and doubtless they will vie with each other as to the number of readers who will take advantage of it.

The fact that millions of dictionaries were distributed to newspaper readers through previous similar campaigns is proof of the great value of newspaper advertising.

Get your dictionary coupons together now and present them as explained in the one printed in this issue.

IN MEMORIAM.

MILLS.— In loving memory of George, dearly beloved son of Mrs. Charles Mills, who passed away Feb. 29th, 1924:
In God's own time our eyes shall see
The face we loved so well,
Some day, some time, our hands shall clasp
And never say farewell.
—Sadly Missed By Mother, Sisters and Brother.

MARMALADE ORANGES.
JUST RECEIVED, A SHIPMENT OF FINE LARGE AND JUICY ORANGES, SUITABLE FOR MAKING FIRST QUALITY MARMALADE. W. H. HAMILTON, 138 SIMCOE ST. PHONE 148. 1d-50-209

A Tonic Worth While
that builds you up after a heavy cold.
PARKE'S TONIC
Is a wonderful combination of Cod Liver Oil, Malt, Hypophite, and Wild Cherry, that is pleasant to take and most effective in restoring run down constitutions. It will assist run down constitutions to withstand the attacks of cold and flu.
$1.00 per Bottle
$1.00 per Bottle
BOND'S DRUG STORE
Cor. George and Hunter Sts.

Advertise in The Examiner

Read the advertising columns of this paper to-day. They will save your time, save your money, lessen your work, show you ways of living a better, more comfortable and happier life.

Frost Fence First
Just received—a car load of Frost wire fence. A fence for every purpose. Estimates given free on fence jobs.
Also Windmills, Engines, Pumps of all kinds. Pump repairing a specialty.
M. R. Harrison
114 SIMCOE STREET
Phone 748W

GrenfellLecture

Dr. Harry L. Padden, coworker with Dr. Wilfrid Grenfell, will lecture on **"THE COAST OF LABRADOR, ITS RESOURCES AND PEOPLE,"** on **MONDAY EVENING, FEB. 28,** at 8 o'clock, in the Lecture Hall of the Public Library. Do not miss this fascinating lecture, with excellent limelight views. Silver collection.

CHANGE OF BUSINESS
Owing to rapidly increasing business, Mr. Fred. Goodfellow has found it necessary to take a partner in his plumbing business. Hereafter the firm name will be Goodfellow and Welch, carrying on business at 382 Water street.
Mr. Welch formerly worked at the De Laval and with W. R. Turner.
The best of service in all branches of Plumbing, Heating, Tinsmithing, etc., will be featured by the new firm.
Mr. Goodfellow wishes to thank all former patrons and solicit their business for the future.

RAZORS SHARPENED
Ready for Shaving, 25c each
SAWS FILED AND SET
WM. TAYLOR
231 Hunter St. W. - Phone 109J
m.w.f.

W. GORDON HALL
Electrical Contractor
Wiring and Repair Work
PHONE 1403W

WHAT'S HAPPENING IN CHINA?
Let Upton Close
FAMOUS AUTHORITY, TELL YOU!
Upton Close, world-famous lecturer, explorer, writer and newspaperman, has just returned from China with a wealth of important NEWS! He is writing for this paper a series of 12 remarkable articles about present conditions in China.
The first is on page 1 to-day.
YOU'VE BEEN WAITING FOR THIS!

MARCH

1927

HOME EDITION

The Evening Examiner

PROBABILITIES.
North-east winds, fair and cold. Wednesday; Northeast winds, cold with snow.

IF IT WILL HELP PETERBOROUGH, THE EXAMINER IS FOR IT

VOL. LIX., No. 50 PETERBOROUGH, TUESDAY, MARCH 1, 1927 PRICE THREE CENTS

ALD. STOCKER WITHDRAWS STATEMENTS

DISCUSS PLANS OF CELEBRATING DOMINION DAY

Citizens Name Committee to Perfect Organization and Consider Programme.

MANY SUGGESTIONS

United Effort of People Sought and Programme Proposals Asked.

More definite formulation of plans for a fitting celebration of Canada's diamond jubilee was left to a committee appointed at last night's public meeting, which was called by His Worship Mayor Holloway for consideration of the matter. About 100 citizens, representative of various organizations in the city, responded to the call, and many suggestions were received. The Mayor was the unanimous choice of the gathering for the office of Chairman of the General Committee, and F. H. Dobbin was elected Secretary.

The committee named last night consists of the Mayor and Mr. Dobbin, with Messrs. J. J. Turner, R. Denne, Father Costello, Rev. J. W. Gordon, C. H. Ackerman, Warden J. A. Middleton, and representatives from the Kiwanis and Rotary Clubs and the I.O.D.E., the Local Council of Women and the Women's Canadian Club. Its duties will be to arrange for committees to carry out various phases of the activities and to get in touch with fraternal societies, service clubs, unions and professional associations and other bodies of a similar nature to see what part of the programme they would look after.

Among those who spoke, promising the support of various organizations, were: H. C. Huffman, Chairman of the Public Affairs Committee of the Kiwanis Club; Arthur Costello, Grand Knight of the Knights of Columbus; Rev. Father Costello, A. L. Killaly, for the Rotary Club; F. D. Kerr, K.C., Vice-President of the Chamber of Commerce; Ald. C. H. Ackerman, President of the Canadian Legion, and Ald. Roland Denne, President of the Exhibition Board.

Many suggestions were received and the committee will be pleased to have others turned in by citizens, either to Mr. Armstrong or Mr. Dobbin, so that the best ideas of the whole community may be assembled into a programme worthy of the occasion. A tentative programme, suggested by J. J. Turner, would have water sports in the morning, a parade with floats, etc., in the afternoon, leading to the Exhibition Grounds, where a suitable programme would be given, and a great gathering at night with

(Turn to Page 2, Please)

RIFLES SEIZED BY U. S. VESSEL

Crew of Pigeon Takes Arms of 100 Chinese Soldiers at Hankow.

NO REASON GIVEN.

WASHINGTON, March 1 (Canadian Press).—The seizure by the United States mine sweeper Pigeon at Hankow of the arms of one hundred Chinese soldiers who had debarked from the Standard Oil vessel Mai Hung was reported today to the Navy Department. No reason for the seizure was given.

The vessel, commandeered by the Chinese, was used for transporting troops. The arms are to be turned over to the proper Chinese authorities through the United States Consul General. When the Mei Hung arrived at Hankow it went alongside a pontoon above the customs house and moored there. Yesterday the Pigeon towed her to a berth alongside the United States gunboat Isabel, flagship of the Yangtse patrol force. The soldiers aboard were landed without trouble but their arms, consisting of 500 rifles and ammunition, were taken aboard the Pigeon.

IN POLICE COURT.

Two years less one day in the Ontario Reformatory, was the sentence given by His Worship Magistrate O. A. Langley, this morning, to a resident of Guelph, formerly of this city, who pleaded guilty to a charge of bigamy. On another charge of non-support preferred against him by his wife, whom he deserted, he was awarded three months in the same institution. The sentences will run concurrently.

Rails Worth Million Condemned As Useless

CAPETOWN, South Africa, Mar. 1—(Via Reuter's)—Steel rails worth £200,000, imported from continental steel firms, have been condemned as useless by South African railway experts.

Importation of iron and steel into the union has been looked upon unfavorably for some time, and a bill for promotion of the country's iron and steel industries has already been given first reading in the assembly. A semi-official corporation is to be founded, which will aid in this development.

NATIONALISTS CLAIM VICTORY NEAR SUNGKIANG

No Official Reports Received In Shanghai—Chang Concentrates Troops.

DISSENSION FEARED.

Shanghai General Refuses To Act With Northern Armies.

SHANGHAI, March 1 (Canadian Press).—Nationalist sources to-day declared that Marshal Sun Chuan Fang's troops defending Shanghai had suffered another defeat near Sungkiang, twenty-eight miles south of here. Confirmation of the report could not be obtained from competent authorities. However, local Cantonese often receive battle information far ahead of official reports.

The troops of General Chang Tsung Chang, military governor of Shantung Province, who has come to Sun's aid, continue to arrive from Nanking, 210 miles west of here. Most of the northern troops are concentrating in the vicinity of Shanghai, very few of them going to Sun's front. A battalion of Coldstream Guards arrived to-day at Hong Kong from England.

Dissension in Defense.

Serious dissension between the two allied northern armies defending Shanghai against the Cantonese was foreshadowed to-day when one of the leading generals of Marshal Sun Chuan Fang, nominal master of this territory, refused to fight with the Shantung forces, which are coming to Sun's aid. The dissenting General, Meng Chao Yueh, who had previously given Marshal Sun a good deal of trouble and his staff deserted this morning. General Meng commanded a division.

What action his leaderless division is taking is not known at present, but further serious dissension is feared in the defending armies, which are digging in at Sunkiang for an expected attack by the Cantonese.

The Shantung troops of Chang Tsung Chang, now the foremost military power in this region, were

(Turn to Page 8, Please)

THE WEATHER

The thermometer this morning stood at three degrees below zero. While March has not come in stormy, it can hardly be considered as having entered with lamb-like conditions. I have been told of robins having been seen by several, also blue-birds, (probably blue jays) as the real blue-bird has the reputation of never making the mistake of arriving too early. Some of the blue jays remain all winter, while the bluebird never comes until spring is well established. A few grosbeaks and other birds from the north, have also been seen, generally picking the red berries from the mountain ash. Around Toronto and Western Ontario Arctic owls have been seen, but I have not heard of any around here. —W. P.

TORY PARTY IS DIVIDED OVER DEBT PAYMENT

Churchill Likely To Find Himself Centre of Political Battle.

FAVOR TAXATION.

Younger Conservatives Bitterly Oppose Colwyn Report For Payment.

LONDON, March 1. — The Chancellor of the exchequer, Winston Churchill, is soon likely to find himself the centre of a prolonged battle on the issue of what principles are going to govern British finance in the future. The Colwyn report recently submitted to the government urges the speedy payment of the country's debts and favors high taxation, but the industrial section of the Tory party, particularly the younger members, are bitterly opposed to the perpetuation of these, which are not only handicapping British trade, but are making it almost impossible to inaugurate new ventures.

Double Burden.

It is declared that the younger traders and industrialists, in addition to bearing the burden of having fought in the war are being further handicapped by heavy taxation due to the war, and that tightening of credit everywhere is now favoring long-established concerns, which accumulated huge profits during the years preceding the armistice, particularly banks and other financial houses.

Labor is exploiting this sentiment, and favoring a devoted capital levy, which it claims will wipe out the national indebtedness and free the rising generation of the financial shackle of war.

Middle Course.

Churchill is expected to steer a middle course, but the Conservatives fear that the losses shown in his forthcoming budget, and the heavy taxation, will afford the Laborites another opportunity of making the government unpopular throughout the country, besides enlisting the support of many of the middle classes, who have hitherto voted for the Tories.

FIND LEAD MINE AT BURNT RIVER

Galena With 75 Per Cent. Lead Content Claimed.

IN THIS DISTRICT

(Special Correspondence.)

CAMPBELLFORD, March 1. — A rich find of lead is reported to have been made in the Burnt River district, fifteen miles from Fenelon Falls, and six miles from the Burnt River station. The property, which is held by the Summerville Lead Mines Limited, comprises 100 acres. One deposit that is emphasized as outstanding in value, is 175 feet long, and ten feet deep, and the ore varies in width from two to six inches, averaging four inches. This ore is said to be practically pure galena, with a 75 per cent. lead content worth approximately $130 a ton.

Supplies of wood and water are nearby and power can be obtained from Fenelon Falls.

The company launching this mine is quoting shares at 60c, with a block of 50,000 shares already ticketed for one big buyer.

The Burnt River discovery is coming close to Peterboro. The river itself flows through Kinmount, in the Galway corner of the county.

In the northern Peterboro townships mineralization has been reported for years, and lead, zinc and other ores found in quantities that for years fed hopes of a heavy strike.

The information from the Summerville Company is that their engineers thoroughly examined the property and that their assertions are correct.

Bachelors Will Have To Pay 3 Times As Much Tax As Married Men If Bill Is Passed In Saskatchewan

REGINA, Sask., March 1.—The Saskatchewan Legislators have decided that the bachelor deserves no sympathy from the tax collector and what is in effect an additional tax on their condition is to be imposed if present proposals pass the House, and there is no doubt they will.

As a result of the general prosperity of the province, the Government this year decided to increase the exemptions of bachlors from $1,000 to $1,500 in accordance with this.

But when the proposal came before the Committee, that body, the Legislators sitting as a whole, was frankly opposed. The increases for married men and people with dependents have been tentatively approved but the lonely bachelor is to have no further exemption from his original $1,000. So that to remain single it is going to cost them three times as much pro rata in income tax as the married man, a decision that may make the bachelor conclude two can live as cheaply as one.

INDIA DEDICATES A NEW CAPITAL

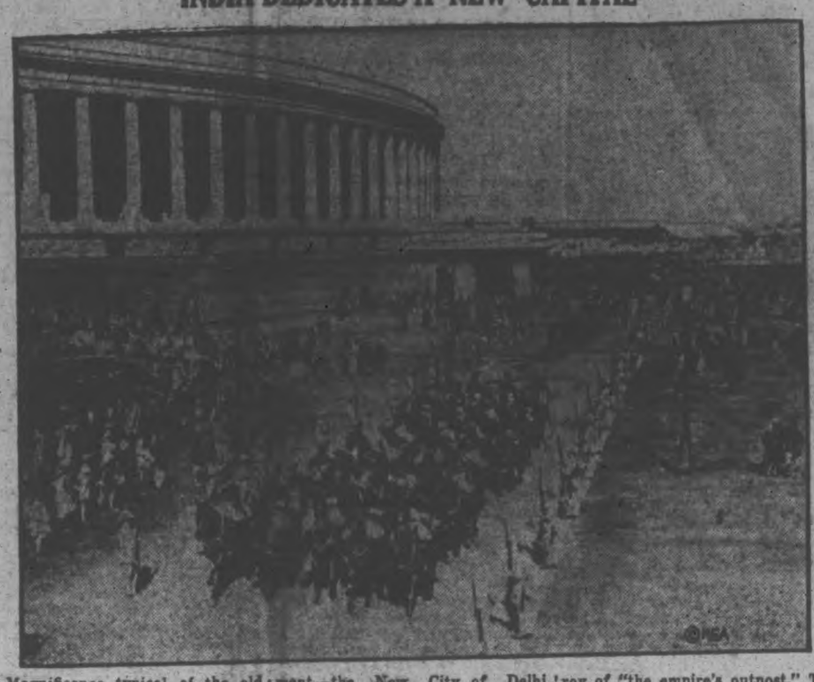

Magnificence typical of the old East, with its love for gorgeous trappings, characterized the opening of India's new seat of government—the New City of Delhi. Above is shown a picturesque parade of India's cavalrymen, escorting Lord Irwin, the new British viceroy of "the empire's outpost." The majestic new council house of India is pictured to the left.

RIVAL COUNTIES PRESS THEIR HIGHWAY CLAIMS TO MINISTER

Reeve Bygott Pleased With Henry's Promise of Consideration.

TO TOUR ROUTES

Peterborough-Belleville Highway Only a Petition So Far.

(Special Correspondence).

CAMPBEELLFORD, March 1. — The proposed Peterboro-Belleville highway was news to the Hon. Geo. S. Henry, Minister of Highways, at least so he professed to the deputation from Northumberland and Durham Counties which asked last week that the route be laid through Campbellford and Hastings instead of by way of Havelock and Marmora.

In spite of this unexpected and temporarily discouraging greeting, the local deputation pressed their plea and were informed by the Minister that no decision would be made until he had gone over the two courses this summer.

The deputation was composed of Reeve Bygott, Councillors Stone and Abernethy, Reeve Grills of Seymour, Reeve Hess and Councillors W. M. Fowlds and R. Doxsee of Hastings; Reeve Herb Nelson of Percy, Warden Elliott of Bowmanville, Reeve Elliott of Brighton Township, Deputy-Reeve Hooton of Cavan and Geo Greer of Cobourg, county roads superintendent.

The speakers during the interview with Hon. Mr. Henry were Reeves Bygott, Grills and Hess. They stressed the agricultural, power and scenic advantages of the Trent route, and especially its attractions to tourists.

It was while Reeve Hess was speaking that the Minister interrupted with a question that suggested the project was utterly strange to him to the effect, "What is this highway anyway, and who started the talk about it?"

The deputation was halted in its tracks, thrown into a quandary by a question that was as chilling as a cold douche. It may be difficult to recall the person who first proposed this highway scheme, but this fact is certain, the Peterboro-Foxboro - Belleville highway, as it was then called, was outlined in a resolution at the inaugural meeting of the Eastern Ontario Chamber of Commerce at Belleville last June. The Stirling delegates brought the resolution from their Council and the route then recommended was the Trent course through Stirling, Campbellford, Hastings, Norwood, and Peterboro.

The resolution was thrown out largely as a result of Belleville opposition, the objection being that this was merely a local matter and did not merit the attention of the august, fledgeling Chamber of Commerce for Eastern Ontario. It was from Hastings County, therefore, the idea of this highway emanated, but Hastings sentiment has modi-

(Turn to Page 2, Please)

Bootleggers Engineer Big Advertising Stunt

NEWARK, N.J., March 1—(Canadian Press Service)—Bootleg rings have publicity agents, it Colonel Ira L. Reeves, prohibition administrator, has it right.

The story in Philadelphia of the wireless operator of the British steamer Clackamas, that 10,000 cases of liquor were landed here, was a gigantic advertising scheme, and bootleggers will probably sell 150,000 cases as a result, the colonel insists.

BRING 22 BODIES FROM COLLIERY; MANY NOT FOUND

Feared That Those Entombed By Explosion at Newport Are Dead.

FUMES ARE BAD.

Eighty-five Men Brought Up Alive—Miners and Rescuers Gassed.

OWM, Wales, March 1.—(Canadian Press.)—Fifty-two coal miners are believed to have lost their lives as a result of an explosion early this morning which entombed them in the gas filled workings of the marine colliery here.

The toll of known dead early this afternoon was twenty-two, while hope had been abandoned of rescuing thirty others who were trapped in a section a mile and a half from the main shaft.

Hundreds of women and children, the families of the entombed men, gathered about the pit head and there were pathetite scenes as they rushed forward to identfy each man rescued. Throughout anxious hours the greatest heroism under tragedy was displayed by these watchers.

The disaster, which is one of the worst the Welsh have known in recent years, took place on their national day, St. David's Day, and the whole country was plunged into gloom.

Bring 22 Bodies Out.

NEWPORT, England, March 1. —(Canadian Press.)—At noon today twenty-two bodies were reported to have been found in the marine colliery where an explosion occurred this morning. Three injured men who could not be moved were also located. Twenty-five men were still entombed and it was feared might be dead. The gas was so bad that rescue work was suspended to allow ventilation of the mine. The fumes seriously hampered efforts of the large body of rescuers to reach the missing men. Many of the rescuers had to receive medical treatment, but volunteers immediately took their places.

Members of the night shift were working in a special part of the pit when the explosion occurred.

(Turn to Page 12, Please)

Freckle-Nosed Brunette Prettiest Girl In College

ATLANTA, Ga., March 1 (Canadian Press). — Gentlemen at the Lord's Club of Oglethorpe University evidently do not prefer blondes any more. They have announced that Miss Helen Nort, eighteen, a brunette with freckles on her nose, is their idea of the prettiest girl in the University.

FEWER BIRTHS; FEWER DEATHS

Marriages Show Only Gain Over Febraury of Last Year.

VITAL STATISTICS.

There was a decided decrease in the number of births in Peterboro during February over the same month a year ago; the same number of couples were married, and there was a decrease in the number of deaths. Last month there were 29 births, 11 marriages and 18 deaths, and in February, 1926, there were 43 births, 11 marriages and 22 deaths.

FEBRUARY FIRE DAMAGE SMALL

Loss of $25 Caused This Year—Last February's Total $1,646.48.

Thirty-five alarms were received by the fire department during the month of February and the fire loss amounted to $25. In February, 1926 there were 63 alarms responded to, with a fire loss of $1,646.48.

Shrove Tuesday Spent in Traditional Way at Westminster; School Boys Scramble For Pancake—Winner Gets Guinea

LONDON, March 1 (Canadian Press Cable).—The curious and ancient ceremony of "tossing the pancake," which is the method of celebrating Shrove Tuesday at Westminster School, was performed to-day. Across the timber-work of the roof of one of the fine old chambers a bar had been placed. Meanwhile a crowd of boys of the school was assembled in the large cleared space underneath, the surrounding parts of the chamber being filled a by a distinguished body of spectators.

Preceded by the beadle of Westminster Abbey, in marched the school cook with frying pan containing a thick, non-edible pancake. Standing in the middle of the room the cook made a pretty swirl with the pan and then flung the pancake over the bar. At once arose among the boys a wild scramble for the largest portion. The lad securing this was possessed of both courage and strength, apart from any question of luck. When the struggle subsided the victor was conducted to the Dean of Westminster, who rewarded him with with a guinea.

How this event had its origin is not known. There is a tradition that when King Henry the Eighth founded the college of Westminster he put the headmaster and the ushers into the Abbey kitchen and the cook provided a meal merely by tossing something from the oven among the crowd.

Some years ago King George and Queen Mary attended the tossing of the pancake.

NOW DECLARES NO IMPROPRIETY BY CHIEF NEWHALL SUGGESTED IN EMPLOYMENT OF CONSTABLE

Did Not Mean That Policeman Was Doing Chief's Private Work While He Was Paid By the Police Commission.

EXPRESSES REGRET FOR 'MISUNDERSTANDING'

Alderman Does Not Deny Making Statements on Friday, But Says He Did Not Intend To Convey the Meaning Expressed.

Alderman Walter Stocker has apologized to Chief Constable Newhall for statements he made at last Thursday's meeting of the Committee of the Whole Council. Mr. Stocker does not deny having made the allegations, but declares that he did not intend to suggest any impropriety on the part of the Chief. Regret for any misunderstanding of his statements is expressed.

The text of Alderman Stocker's statement follows:

Samuel Newhall, Esq.,
Chief Constable,
City.

Dear Sir.—I notice in Friday night's Examiner that I am reported to have said that you made a convenience of the City by hiring a man on the Police Force in the winter time and using him to work in your garden in the summer time.

I did not mean to suggest, nor did I have it in mind, that any member of the Police Force was doing work for you while he was being paid by the Police Commission or the City. The only thought I had in mind was that a member of the Police Force, when he was not being employed by the City during the summer month, had been employed by you, and I want to make it clear that I never suggested any impropriety on your part by the words I used.

I regret any misunderstanding might have been attached to what I said, and I understand now that you were not, as a matter of fact, making the City a convenience by the Police Commission employing this member of the Force.

Yours truly,
WALTER STOCKER.

TROTSKY MAKES BITTER ATTACK UPON ENGLAND

Former Commissar For War Returns After Long Time in Retirement.

PROTEST USELESS.

British Note Sent To Distract Russia's Attention From China, He Says.

MOSCOW, March 1. Canadian Press. — Making his first appearance after months of retirement, Leon Trotsky, former commissar for war and marine, has launched a bitter attack against Great Britain.

Addressing a gathering yesterday he charged that Sir Austen Chamberlain, the British Foreign Secretary and his party, had authorized the execution of fifty strike breakers in Shanghai, adding:

"We would drown these foreign executioners and aid in sending them to perdition."

Referring to the British protest against the Soviet programme, he declared empahtically that a British note could prevent Soviet Russia from helping the Chinese. The real object in despatching the note, he said, was to "engage the Soviet's attention from China, while England increased her intervention there."

MOSCOW, March 1. — (United Press.)—The United States, Great Britain, France, Italy and Japan are trying to "throttle the youth movement in China," Leon Trotsky, former Minister of War of Soviet Russia declared in a speech tonight.

"We are accused of interfering with other nations, while troops of Britain are in Shanghai," he said.

The Chinese situation presents a struggle of the United States against Britain and Japan for control of Chinese markets, Trotsky added.

BREAK OPPOSED.

LONDON, March 1. — (United Press.)— Foreign Minister Chamberlain is strongly opposed to a break in diplomatic relations between England and Russia, it was learned to-day.

Government officials opposed to the break, hold that the Soviet reply is only what was to have been expected in response to a note that never should have been sent, and that the rupture of relations would only stimulate Russian propaganda.

TO-DAY'S EXAMINER

Local.
Dominion Day plans discussed. Page 1.
Alderman Stocker apologizes to Chief Constable Newhall. Page 1.
Big increase in customs. Page 5.
Prince of Wales' Home and School Association annual meeting. Page 6.
Fewer births and deaths in Peterborough. Page 1.
Canada.
Woodstock libel suit opens. Page 2.
Newfoundland boundary fixed. Page 8.
Cities request relief from share in roads. Page 8.
Britain.
Turkey fears Italian attack. Page 5.
New Zealand tribes honor royal visitors. Page 2.
Editorial. Page 4
The veterans of '66
A junior society.
The income tax.
The Chamber of Commerce.
Sport.
Suzanne Lenglen starts in business. Page 6.
Owen Sound and Newmarket in junior finals. Page 10.
London wins second game. Page 10.
Waddell Cup games start. Page 11.
Financial. Page 12.
Wheat prices rise on reports of reserves.
Heavy dealing in Seagram at Toronto.
Mixed trend in mines—light trading.
Profit taking causes reaction in Wall street
Women's Interests
Fashions; Social News; Horoscope. Page 9.
Dr. Padden lectures on Labrador. Page 9.
Features.
Radio programmes. Page 4.
Short Story. Page 7.
Uncle Wiggily. Page 9.
Want Ads. Page 11.
The Market Place of the Community.

To-morrow.

	Rises.	Sets
Sun	6.55	18.6
Moon	6.35	16.43

HOCKEY MATCH Wednesday Night, BROCK ST. RINK. Hastings County League Play-Off STIRLING vs. MARMORA

Reserved Seats at McLeod's Drug Store. ADMISSION 35c-50c-75c. FRIDAY NIGHT WINNERS vs. TWEED

MAY USE DAWES FUND TO MEET CLAIMS FOR LOSSES DURING WAR

If Legislation Now Under Consideration Brought Down This Session.

INVESTIGATE CASES.

Anticipated That the Total Award Will Not Exceed $10,000,000.

OTTAWA, Mar. 1—If legislation which is now under consideration by the government is brought down this session, as is likely, the amount which Canada receives from the operations of the Dawes plan of war reparations will be set aside to meet the claims of those who suffered loss es during the war.

An investigation into these cases has been in progress for some years. The original commissioner was Hon. William Pugsley, who dealt with a considerable number of cases, but never reported on any. He was succeeded by H. J. Friel, K.C., of Moncton, who has submitted an interim report that covers all the cases heard by Mr. Pugsley, as well as those by himself up to date. In each one a final award is made, but the secretary of state expressed the view in the House the other day that it would be inadvisable to bring down the initial report until all the cases shall have been completed. Nevertheless, this course may not be followed and the Friel finding may be made public.

Total $10,000,000.

The total of claims for reparations originally aggregated something like $58,000,000, but many of them were wiped out altogether or modified, while some were not proceeded with. It is anticipated that the total awards will not exceed $10,000,000. Such being the case the operations of the Dawes plan as affecting Canada will eventually produce sufficient funds to meet the awards in the different cases. The payments in respect of this fund are remitted quarterly by the British government, and they amount to about $4),000 each. The amount received up to the end of December aggregated just under $4,-000,000, while the ultimate amount is figured at between $8,000,000 and $10,000,000. It is believed that the legislation now under advisement, which as stated, would set aside the Dawes funds for the liquidation of the claims; will be introduced and proceeded with.

Weeping Of Little Girl Saves 13 From Death

MONTREAL, March 1.—(Canadian Press).—Tears of four-year-old Lucienne Lepine, when she awoke early today and found two pet canaries, in a cage by her bed, dead, saved thirteen persons from suffocation. The cries of the little girl awakened the family, who found the house filled with smoke and they in turn aroused another family in the building. The occupants made their way to a verandah on the second storey of house where they were forced to remain until firemen came with ladders and brought them down.

OBITUARY.

JAMES HENRY CLIFFORD.

WARSAW, March 1.—On Wednesday Mr. James Henry Clifford passed away at his home, after an illness of over two years, which was borne with true Christian fortitude. Those who were with him during his illness, joy in telling how very thoughtful he was at all times.

Mr. Clifford was in his seventy-first year; he was born in Cavan, but when a child accompanied his parents to a farm near Apsley, where he lived until twenty-seven years ago, when he and his family moved to a farm in Dummer, where he lived until his decease.

Forty-two years ago he married Annie MacIntosh, who died at their home about five years ago. To the couple were born four children, Margaret who married Mr. Archer, and lives in Fenelon Falls; Fred, who lives near the homestead; John, who lives on the homestead, and Sadie, who died about eight years ago. One brother, Robert Clifford, living in Peterborough, and two sisters, Mrs. Coons in Peterborough, and Mrs. John Anderson, living in Toronto, also survive him.

He was a man well known, and highly respected in the community. For some time he was a member of the school board. He belonged to the Orange order and was a staunch Presbyterian.

The funeral took place on Friday from the family residence to Warsaw cemetery, where the body was laid to rest. Rev. H. B. Herrington conducted the services at the house and at the grave. A very large number gathered to pay their last respects to him. The pallbearers were Messrs. John Rose, John Moore, Joe Tedford, William Bell, Fred Morgan and William Davis.

What might have been a serious accident happened as the last few cutters of the funeral cortege passed the Presbyterian church. A team, which had been tied in the church shed, in some way became frightened and broke loose, and took themselves out of the shed. Mr. E. Hawthorne saw the driverless team coming, and ready for a run, jumped from the cutter and caught them. Another man in an effort to stop them, turned his cutter too short and broke the shaft.

MRS BRIMFIED.

NORWOOD, March 1. — Mrs. Brimfield, who resided in Norwood for several years with her daughter, Mrs. F. B. Garlick, passed away on Feb. 17th in the Kensington Hospital, West Oxford, England, at the age of 76 years.

MRS. GEORGE FORD.

NORWOOD, March 1.—The death occurred on Wednesday night last, at the family residence, Spring Street, Norwood, of Mrs. George Ford, a highly respected resident of this community. The deceased, who was in her 69th year, had been in poor health for the past several months. She was of a quiet disposition, and loved by all who were fortunate enough to know her. Besides her sorrowing husband, she is survived by one daughter, Mrs. Stanley Johnston, of Otonabee, and two sons, Messrs. Thomas and Howard, of Asphodel, also one sister, Mrs. William Ford, of Toronto, and two brothers, Mr. James Cameron of Peterboro and Mr. William Cameron of Western Canada.

The funeral was held on Saturday afternoon from the family residence and was conducted by Rev. George Aitken, pastor of the Presbyterian Church, of which the deceased was a faithful member. Interment was made in the Norwood Cemetery.

WALTER E. JACKSON.

The funeral of the late Walter E. Jackson, who departed this life Feb. 19, 1927, was held from the family residence, 3653 Baldwin avenue, Detroit, Mich., Feb. 22, to the Woodvale cemetery. The funeral service was conducted at the house by a beloved pastor of the Presbyterian church, who was pastor for fifteen years of the church which the deceased attended. He is now in Philadelphia, but came eight hundred miles to perform the last sad rites. The funeral and services at the grave were conducted by the Masonic Order, of which deceased was a member. The floral contributions were many and bore silent testimony to the high esteem in which the deceased was held by a very large circle of friends. Standing beside his bed when he peacefully passed away to a quiet sleep, were his son, Walter E. Jackson and three of his brothers. He retained his mental faculties quite clear through his period of sickness, which lasted over five months, and knew all his friends until about three hours before he passed away. One friend most worthy of notice was Mr. Fred Morrison, who never missed a day in the whole period of his sickness without visiting him and spending some time with him. Greater love hath no man than this that a man lay down or set aside his own life for his friend.

DISCUSS PLANS

(Continued from page one.)

community singing of patriotic songs and a fireworks display.

Mr. Dobbin recalled that on July 1, 1867, a number of men had decided to celebrate the first Dominion Day, and made a great bonfire on top of Armour's Hill. He suggested that this could be done this year, and it was stated that the proposed national programme included the lighting of beacon fires all over Canada.

Art Costello suggested that a pageant, such as was presented by the United Empire Loyalists at their celebration in Belleville a few years ago, might be arranged, showing important events in the history of Canada. This would be both interesting and instructive and would also produce revenue to help defray the expenses.

E. F. Reid proposed that nine organizations be asked to prepare floats, each one to be representative of one of the nine Provinces.

E. A. Peck, M.P., advanced the suggestion that special services be held in the churches the Sunday before, and that on the last preceding day of school addresses on the significance of the event be given the school children. It was also proposed that Inspector Mowat and Miss Rannie, the music instructor of the schools, be asked to prepare a programme of music for the children to present at the celebration.

Among others who offered suggestions were Aldermen R. S. Cotton and J. M. Greene, Dr. J. J. Craig, R. E. Layfield and F. G. Stinson. The Mayor, in a closing address, urged the assistance of all citizens, especially those present, so that the celebration might be put over with a vim to show patriotism and love of country. His Worship then acted as leader for the hearty singing of the National Anthem.

PINEDO AT SAO PAULO.

Italian Aviator Makes Flight Along Brazilian Coast.

RIO DE JANIERO, March 1.—(United Press).—Colon Francesco De Pinedo, Italian aviator, arrived at Sao Paulo at 11.10 a.m. Monday after a flight from this city.

ROADS COMMISSIONER

GEORGE H. HOOTON.

Deputy-reeve of Cavan township and chairman of the Roads and Bridges committee of Northumberland and Durham counties council and general chairman of the special roads commission. Mr. Hooton has not entirely given up hope of having the Peterborough-Lindsay highway diverted through his township instead of the original route through Peterborough and Smith township. Last week he attended the Good Roads Association convention in Toronto and was with the deputation that appealed to Hon. G. S. Henry to direct the proposed Peterborough-Belleville highway through Campbellford and Hastings. Deputy-reeve Hooton is a prominent agriculturist and is well known in Peterborough and throughout the district.

WEDDING BELLS.

EARLEY—SMITH.

NORWOOD, March 1.—A wedding of interest to Norwood people took place in Chicago recently, when Katherine Alestine (Kate) Smith, daughter of the late Terrance Smith and Mrs. Smith, formerly of Norwood, became the bride of Mr. Francis Joseph Earley, of Chicago.

RIVAL COUNTIES

(Continued from page 1.)

fied the original design diverting the road at Stirling by way of Marmora and Havelock; and representations urging this route were made to the Minister by a Hastings County deputation on the day following the visit of the Northumberland-Durham petitioners.

Apparently Hon. Mr. Henry has now heard "both sides of the case" for the first and probably not the last time.

If the highway project from Belleville to Peterboro was unknown to the Minister, it was familiar to his colleague of the Cabinet, the Hon. J. R. Cooke.

Reeve Bygott said he was quite pleased with the reception accorded the deputation by Hon. Mr. Henry, who said the work certainly would not be undertaken this year. However, it is hoped the Department will include it in the work and estimates for 1928.

Rector Appointed.

Rev. Clark Wallace of Toronto has been appointed rector of Christ Church and will begin his pastorate on Sunday, March 20th. Rev. Mr. Wallace is at present curate at Grace Church, St. Clair Avenue. The Christ Church has been without a resident minister for four months.

Bridge Is Assumed.

Reeve Nelson of Percy Township stated yesterday that the Hastings bridge has been assumed as a county bridge by the Government, requiring only the County Council's assenting by-law. This proposal was made by Reeve Nelson at the January session of the County Council and was relayed to the Department last week. By this change the Government bears half the cost of the maintenance of the bridge.

TRIBES HONOR ROYAL PARTY

Duke and Duchess of York Attend Native Dances By Maoris.

NEW ZEALAND TOUR.

ROTORUA, New Zealand, March 1 (Canadian Press Cable, via Reuter's). — Maoris numbering 2,000 from all parts of New Zealand greeted the Duke and Duchess of York at the Rotorua race-course yesterday, when they visited Rotorua in the course of their tour of the North Island. It was one of the greatest native gatherings in history, and was held in glorious weather.

As the royal couple, accompanied by Premier J. G. Coates and Sir Maui Pomare, native minister, advanced to the grandstand, a party of natives did a spirited dance of welcome, which was followed by a fierce war dance executed by Arawa tribesmen in full war paint and feathers, waving spears and battle-axes. Before the royal visitors took their seats Sir Maui placed around the shoulders of each a Maori Mat, while feathers were stuck in the Duke's cap and the Duchess's hat. A little green stone tiki (image of an ancestor) was hung round the latter's neck.

Read Message.

Amid the acclamations of the natives, Premier Coates read a Maori message of welcome, couched in picturesque terms. "Thus is fulfilled the word which we spoke on this ground to your eldest brother, that those who govern this far-flung empire should walk and talk with its peoples in all its severed parts and so understand and be understood of them," the message said. "This is a welcome messenger of the era to be, when space and distance may be of small account and when words and works may encircle the globe as does the sun, so that no part of the empire may brood in gloom or conspire for evil. Welcome to the royal son and his august lady. Loyalty has become the tradition of the Maori tribes, who know the value of the things for which the crown stands."

The Duke began his reply with "Tenako Tou," which is Maori speech for greetings to all, and concluded by wishing them 'Kiaora,' native for good luck. After he had presented Sir Maui Pomare with silver knobbed walking sticks for the chiefs, the performance began. It comprised dances by barefooted and shingled Maori maidens and energetic "Hakas" by the men.

At the conclusion the Duke and Duchess walked through the ranks of the natives, who chanted melodious farewell ditties which changed to a mighty shout as the royal car drove away.

Unveil Memorial.

There was a moving scene at the Government Gardens later, when the Duke unveiled a memorial to Arawa tribesmen who died in the war. The memorial was a noble stone monument surmounted by a statue of His Majesty with a life-size figure of a Maori warrior, hurling a spear, in the foreground. Many Maori ex-service men were present at the ceremony.

The Duke and Duchess arrived at the Takapu fishing camp, near Tokanui, at eight o'clock last evening, after a journey of 100 miles from Roturua. All along the route they were cheered by little knots of white and Maori settlers. Darkness had fallen as the procession of 20 cars wound its way along the shores of the lake until they reached a blazing bonfire of welcome, around which the Maori inhabitants of Tokanui had gathered to greet the royal visitors, on their way to the camp on the banks of the Tongariro River. The Duke and Duchess quickly settled down to a novel life in electrically-lighted tents, assured of a quiet two days and good sport.

They are to arrive at Wellington on March 5.

JEWELRY STOLEN.

Safe of Store in Miami Was Blown Open—Loss Heavy.

MIAMI, March 1.—(Canadian Press).—The safe of the Sutton and Gibson jewelry store was blown open today and cash and jewels with an estimated value of between seventy-five and a hundred and twenty-five thousand dollars stolen. The robbers were believed to have worked throughout the night.

Pope Denounces Indecency Of the Present Fashions

ROME, March 1 (Canadian Press).—Pope Pius again denounced "the indecency of women's fashions," when he received yesterday the preachers who will deliver sermons during Lent in the churches of Rome. The Pontiff urged them to recommend strongly "the dignity of a human Christian costume, making the people feel the need to abandon certain tolerances in dances and fashions, unworthy not only of Christians but any creature with a feeling of human dignity."

Czar's Vodka Burned In Mexican Warehouse

SAN DIEGO, March 1.—(Canadian Press).—Six cases of Smarnoff Vodka from the cellars of the last Czar of Russia, and probably the last of this particular kind of liquor left on earth, was destroyed by the fire yesterday that burned the Mexican Government bonded warehouse at Ensenada with a total loss of imported liquors estimated at $100,000. The vodka was purchased from Soviet officials in Leningrad last year.

INCREASE RANGE OF WARSHIP GUNS

For Second Time Since Conference Washington House Passes Bill.

WASHINGTON, March 1.—(Canadian Press.)—For the second time since the Washington arms conference, the House passed a bill to authorize an appropriation to increase the firing range of guns on the battleships Oklahoma and Nevada. It was sent to the Senate by a vote of 243 to 111.

Representative Britten, of Illinois, ranking republican on the naval committee, said funds for this purpose had been requested by secretary Wilbur who took the position that elevation of the guns would not be in conflict with provisions of the arms treaty. The last congress appropriated money for elevation of guns on eleven battleships, but subsequently repealed the act upon request of Charles E. Hughes, the Secretary of State.

HEARING STARTED FOR LIBEL ACTION

Woodstock Sentinel-Review Seeks Damages For Comment Involving Liquor.

WOODSTOCK, Ont., March 1 (Canadian Press). — Mr. Justice Logie and an Ontario Supreme Court jury yesterday afternoon commenced the hearing of the action for $50,000 damages for alleged libel, brought by The Woodstock Sentinel-Review against The Toronto Evening Telegram. The action is based upon certain articles which appeared in The Evening Telegram during the Dominion Election campaign of 1926, in which it was alleged that "Burglars denuded The Sentinel-Review's cellar of its alcoholic contents," while that paper was advocating the enforcement of the Ontario Temperance Act. The plaintiffs declare that the liquor in question was never in the newspaper's cellar.

The defendant newspaper says that certain liquor had been stolen from the private cellar of W. J. Taylor, President of The Sentinel-Review Publishing, and that the account of the theft was published in The Sentinel-Review. The whole incident, say the defendants, was a matter of interest to the public.

Before commencing the trial of the action yesterday, Mr. Justice Logie declined the application of the plaintiff to strike out certain paragraphs of the statement of defence.

LOWER DIVERSION AFFECTS COMPANY

Evidence Given On Behalf of Chicago Edison Company.

WASHINGTON, March 1. — (Canadian Press).—Reduction of fifty per cent. in the diversion of water from Lake Michigan into the Chicago Drainage Canal would seriously restrict the public utility service of the Chicago Commonwealth Edison Company, according to testimony heard here by Charles E. Hughes.

MARMORA PERSONALS.

MARMORA, March 1.—Mrs. F. S. Pearce is visiting friends in New York for a few weeks.

Mr. John Laycock, of New York, visited his parents, Mr. and Mrs. Ralph Laycock, last week-end.

Mr. John Gibbs spent last week-end at his home in Belleville.

Messrs. A. Shannon and F. Doupe attended the hockey game in Peterborough on Wednesday night.

WANTED

MECHANICAL ENGINEER for Industrial Plant, to handle all phases of mechanical work. Must have executive ability, and intimate knowledge of electrical work, machine, shop, power house, building, construction, drafting etc. For out of town. Apply A. M. Coulter, Empress Hotel after 5.30 p.m. today.

YOUTH FACES MURDER CHARGE

Harold J. Croarkin, of Chicago, On Trial For Slaying Youngster.

PLEAD INSANITY.

CHICAGO, March 1 (Canadian Press).—Slouched in his chair, staring vacantly from behind shell rimmed glasses and biting his lips nervously, Harold J. Croarkin, 16-year-old scion of a well-to-do Chicago family, yesterday heard the State demand he be hanged for slaying six-year-old Walter Schmith, Jr.

The child was beaten to death with a blacksmith's hammer in the loft of the Devon Riding Academy last December.

Croarkin confessed the slaying immediately after he was surrendered to the police by his relatives, but since has repudiated the confession, and his defence will be insanity.

Robert E. Crowe, State's Attorney outlined the case to the jury for the prosecution, referring to another incident involving Croakin with attentions to a little girl, and concluded with a demand for the death penalty for the protection of other children.

On the other hand, the defence said it would prove that Croarkin had been insane for a long time.

Hally, the Goof."

"Hally, the goof, a boy who has never become a man," began Patrick O'Donnell, in the opening statement of the defence.

"A child lacking in mind and manhood and, when the protection of his father and mother was gone, beyond control, with the result that now he is here."

"He had no capacity for learning," said the lawyer. "In all his classes among all the boys, in all the games in which he tried to participate, he was known as 'the goof.' He was always separated from the crowd, always alone and never was able to take care of himself."

Miss Agnes Furlong, former sweetheart of Croarkin, to whose home he rushed immediately after he slew the little boy, came to the Court room yesterday afternoon to testify for the State. She refused to pose for photographers and when one made a flashlight exposure she fainted. Bailiffs spent fifteen minutes in trying to revive her.

Mrs. Walter Schmith, clad in heavy mourning, made her first public appearance since her son was slain, when she came to the criminal courts building to testify. Her face was marked with grief.

BAND CONCERT

Given by Northumberland Regiment Band at Campbellford on Sunday.

CAMPBELLFORD, March 1. — The Northumberland Regiment Band gave another successful band concert in the Regent Theatre on Sunday evening. The band, under the capable leadership of the bandmaster, Mr. W. Pearson, is giving some excellent treats to the community. Mr. G. A. Kingston acted as chairman, and the following programme was given:

Overture by the Band.

Waltz—"Fairy Dreams," by the Band.

Selection by the Band. Solo part taken by Mr. G. Salter.

Violin solo—Mr. J. Brown. Encore—"Annie Laurie."

Selection—"Home Songs," "When you and I were young, Maggie," "Believe me, if all those endearing young charms," "Pop Goes the Weasel," "My bonnie lies over the ocean," "Home, Sweet Home," "Auld Lang Syne."

Selection—"Bells of St. Malo."

March—"Duty's Delight."

Hymn by the Band — "Onward Christian Soldiers."

Mr. Kingston, in a few words, extended appreciation to the Band for their entertainment, also to Captain Hyland for the use of the hall.

The Band then played the National Anthem.

L. O. L. No. 36, will hold a social evening in their lodge rooms in the Turner block, on Thursday evening, March 3rd. Cards at 8 o'clock.
1d-51-233

RESIGNS PARTY.

English Labor Resigns Following Differences of Opinion.

LONDON, March 1 (Canadian Press).—Dr. Leslie Haden Guest, Labor Member of Parliament for the north division of Southwark, has resigned from the Labor Party owing to a differenec of opinion on the China policy of that body. Dr. Guest maintains that it is impossible to leave British nationals unprotected in Shanghai. The Labor party demands the withdrawal of British ships and landing forces from China.

Dr. Guest says he has no intention of joining the Conservatives and will retain his seat in the House for the present, acting as an Independent.

GENERAL CAPTURED.

Cossack Leader To Be Tried By Soviet Courts.

MOSCOW, March 1.—(Canadian Press).—It is announced that General Annenkoff, Cossack director of South Siberia in 1918-19, whom the Bolshevists charged with responsibility for the deaths of hundreds of peasant rebels, has been arrested in the territory of the Soviet Union and will soon be tried.

COURT CANCELS DOHENY LEASES

Contract To Build Storage Tanks Also Found Tainted By Fraud.

WASHINGTON, March 1.—(Canadian Press).—The government won today its fight to cancel the oil leases and contracts awarded Edward L. Doheny while Edward Fall was secretary of interior. In a sweeping opinion the court held that the lease by which the Doheny interests were to develop the Elk Hills naval oil reserve and the contract by which they were to build storage facilities at Pearl Harbor, Hawaii, were tainted by fraud and corruption.

The decision cancelled both lease and contract, confirming the findings of the lower court.

SOLDIERS SUPPRESS MEXICAN BANDITS

Small Outbreaks Throughout Republic Caused By Un-Co-ordinated Groups.

MEXICO CITY, March 1.—(Canadian Press.)—Bandits and rebels who have become active again during the past few days in various parts of the republic are members of small and unco-ordinated groups which are quickly being suppressed, the war department announced yesterday.

Federal troops captured the town of San Francisco del Rincon in the State of Guanajuato, driving out rebels who had occupied it. The casualties were not stated in the army report.

Thirty bandits attacked the town of Suchitlan in the state of Colima, looted it and fled after killing nine townspeople. Federal troops are pursuing the outlaws.

A half dozen cases of bandits attacking and looting ranches in the State of Jalisco also have been reported.

Coal exported from America to Ireland during the British coal strike was found to have 15 per cent more heat than British coal.

PETERBORO SKI AND SNOW-SHOE CLUB.

THE REGULAR WEEKLY HIKE WILL BE HELD ON WEDNESDAY, MARCH 2ND. MEET AT THE Y.W.C.A. AT 7.30 O'CLOCK. DO YOUR BEST TO GET OUT AS THERE WILL NOT BE MANY MORE HIKES.
1d-51-240

Slot Machines

Any one interested in operating Mint Vending Machines such as are now working in some of the Peteroro stores get in touch with me. I can make you a real proposition whether you want one or more machines.

B. C. KEYWELL
Phone 130.

WARSHIPS MOVING TOWARD SHANGHAI

American Vessels From Pacific Stations in Chinese Waters.

WASHINGTON. March 1. — (Canadian Press.)—The destroyers William B. Preston and Sicard have been ordered from Manila to Shanghai.

Other destroyers reported moving toward Shanghan as part of ordinary fleet routine are the McLeigh from Chinkiang; Simpson from Nanking; and Sulmer from Wuhu. The Preble, moving up the Yangtse, will replace the Bulmer at Wuhu.

The Pruitt has departed from Shanghai for Amoy, and the gunboat Villalobos has moved down the Yangtse from Shanghai to Hankow.

Shipping conditions on the Yangtse river are described as intolerable due to commandeering of vessels by Chinese military authorities, in a report received to-day from Consul-General Dockart at Hankow. All foreign vessels with the exception of two or three American ships have been either tied up at Hankow or sent to Shanghai to await improvement in the situation, he said.

The recent demonstration in Hankow, although the largest ever held in the city, passed off without undue incidents, the message added. The parade of demonstrators took about an hour and a half in passing a given point. Shouts of "Down with Sun Chuan Fang" and "Down with Chang Tso Lin," two of the war lords of the Northern Chinese aliance, marked the parade.

RANDOM SHOOTING AT TROOP TRAINS

Shots at U. S. Marines Believed Fired By Irresponsible Individuals.

CORINTO, Nicaragua, Mar. 1.—(United Press).—Random shots have been fired at troop trains carrying United States marines detailed to guard duty at Nicaraguan cities. The shots were believed to have been fired by irresponsible individuals as there was no attempt at a concerted attack on the trains.

New marine corps were established at Masaya and Grenada, where civilians had expressed alarm at nearby activities of Sacasa liberal troops.

FAMOUS WHIP DEAD.

W. A. Barron Won 53 Consecutive First Prizes at Shows.

LONDON, March 1.—(Canadian Press).—W. A. Barron, one of the world's most famous coaching "whips", is dead at the age of 59. Mr. Barron had a famous team of chestnuts with which he won 73 consecutive first prizes at various horse shows.

WANTED

FOREMAN FOR MACHINE SHOP. Capable of taking charge of Factory Maintenance and General Machine Shop and Millwright Work. Must have had experience handling men. For out of town. Apply A. M. Coulter, Empress Hotel, after 5.30 p.m. to-day.

THE PETERBORO EXAMINER COUPON

New Universities Dictionary

How to Get It

For the More Nominal Cost of Manufacture and Distribution

3 Coupons and 98c

Secure this NEW authentic Dictionary, bound in black cloth and gold, illustrated with full pages in colors.

If Present or mail to this paper three Coupons with ninety-eight cents to cover cost of handling, packing, check blow, etc.

MAIL ORDERS WILL BE FILLED

Add 10c for Postage

22 DICTIONARIES IN ONE

All Dictionaries published previous to this one are out of date

BRIDGE FANS

In writing out your solutions of The Examiner's Bridge Contest, don't forget to indicate the LEAD.

Read the rules carefully in order that your entry may be correct.

ROBT. FAIR CO. Ltd.

35 Special Items for Wednesday Shoppers. Come Here First. We Open at 9 a.m.

BEST FUGI SILK
40 of the new spring shades to select from. 29-inch. Yard..... 79c

$2.50 ALL-WOOL SAN TOY DRESS GOODS
Light weight, fine invisible cord. Shades of rose, blue, navy, black and sand. 54-inch. On Sale at, yard 2.10

DUCHESSE SATIN
The famous $1.75 colored edge, in black only, 36 inches wide, for yard..... $1.25

NATURAL PONGEE SILK
50 yards only, for dresses and children's wear; also for curtains. 33-inch. Regular 59c, for, yard.. 49c

Another shipment of Coat and Dress Flowers have arrived, to sell at, each .....50c to $1.95

$1.75 SILK CHIFFON HOSE
"Dianna," in all the new spring shades. 8½ to 10. On Sale pair 1.59

WHITE COTTON
34-inch, splendid quality. Sells at 22c. Sale price, yard..... 17c

FACTORY COTTON
An extra good heavy make, full 36-inch. Regular 22c, for, yard... 17c

PILLOW COTTON
Best plain quality. Widths, 40 and 42. Regular 40c, for, yard... 29c

TOWELLING
All-linen, natural shade, for roller use. Regular 20c. Sale price yard. 12½c

72" x 87" FLANNELETTE BLANKETS
Largest size, white or grey. Each pair made expressly for us. Each ticket bears our name, which is a guarantee to you of quality. Pair 2.59

A FEW DOUBLE DAMASK TABLE CLOTHS
A special bargain from the Linen Counter. 2 x 2 yards only. 12 of them. Sell at $7.00. Half-Price Sale, each 3.50

NAPKINS
Pure linen satin damask, 20 x 20 inches. Regular $3.50. Doz., or 20c Each. $2.40

SHEETING
Bleached or unbleached, 72-inch. Regular 59c. Sale price, yard.... 45c

TOWELLING
All-linen, plain white with border and check, 21 inches wide. Regular 30c, for, yard..... 25c

TABLE LINEN
Diced pattern, half-bleached and bleached, 54 inches wide. Regular 69c for, yard..... 49c

SILK AND WOOL SWEATERS
For men, ladies or large boys. Fawn, lovat and grey. Regular $5.00 value for 2.50

IMPORTED GINGHAMS
32-inch, small and medium checks, stripes, plaids and plain, for, yard 25c

PLAIN CREAM SATEEN
Too much of the one shade. Comes 30 inches wide and sells at 35c. To clear at, yard 15c

2 AND 3-PLY YARN
"Wheeling" Brand Factory Yarn. All wanted shades. Regular $1.10, for, lb..... 85c

GINGHAMS
Anderson's famous 38-inch quality. Regular 49c, for, yard..... 35c

Remnant Sale Continued
In order to clear the balance of the ends from the Saturday Sale we have remarked them down for quick clearance. Sheetings — White and Grey Cottons — Pillow Cottons — Towellings — Linens — Flannelettes — Ginghams — Chambrays — Voiles — Curtain Materials — Crepes — and many other lines.

FLANNELETTE
White and stripe, 27-inch. Regular 22c. Sale price, yard..... 15c

CHILDREN'S HOSE
Black, silk and wool, "slightly imperfect." Sizes 5 and 6. Regular 50c, for, pair..... 29c

NEW SILK PANELS
New designs, bordered both sides, 2½ yards long, 43 inches wide. Each 3.95

NEW SILK MADRAS
For living and dining-room windows, 50 inches wide, in rose, blue and mulberry shades. Yard, 1.19

FRILLED CURTAINS
Scrim and Marquisette, with tie-backs, 2¼ yards long. Special price, per pair 79

LADIES' VESTS
Cream or natural with long sleeve. Sizes 38 and 42. Regular $1.50 and $1.65, for, each.... 75c

SPECIAL PRICE ON WINDOW SHADES
White or cream shades. Made from opaque shade cloth. Size 37 x 70 inches, or standard size. On Sale for, each 85c

BLOOMERS
Children's sizes for 8 to 12 years. Knitted, in cream only. Pair.. 50c

WOMEN'S AND MISSES' DRESSES
Silk Dresses of georgette, crepe satin and flat crepe, in a wide range of shades. Sizes 16 to 42, at .....
$16.50 to $35.00

LADIES' AND MISSES' NEW SPRING COATS
New cloths, new shades and smartly designed in a variety of styles. Sizes 34 to 44. Priced at .....
$11.75 to $35.00

JERSEY CLOTH DRESSES
Silk and wool in one and two-piece styles, at..... $12.75 and $13.95

FUR LINED COAT
One only, size 36. Regular $55.00. To clear at.. $25.00

CHILDREN'S GOWNS
Flannelette, for 10 to 14 years, long sleeves and high neck. Regular $1.25, for, each..... 89c

SENATOR GOULD AWARDED SEAT

Committee Recommends Dropping of Charges Against Him.

DENIED FRAUD.

WASHINGTON, March 1. — (Canadian Press).—The right of Senator Gould, Republican, Maine, to a place in the Senate was upheld today in the report of the Senate elections sub-committee which investigated the charges against him. The sub-committee members recommended that the charges, which revolved about an alleged payment of one hundred thousand dollars to the late J. K. Fleming, former premier of New Brunswick, in connection with a railway contract several years ago be dropped.

The investigation of Senator Gould's qualifications was made at the instance of Senator Walsh, Democrat, Montana. Gould, on the witness stand, denied that any fraud was involved.

WOOLER PERSONALS

WOOLER, March 1. — Misses Frances Terrill and Loretta McCall were invited to sing at Stockdale on Wednesday evening.

Rev. H. B. Neal and little daughter, Gwendolyn, accompanied by Mrs. Bentley and Wilfred Wessels, motored to Kingston on Wednesday to visit Mrs. Alice Wessels and Roscoe Bentley at the General Hospital.

Mr. and Mrs. William Dawson are spending a few weeks in Napanee.

Mr. and Mrs. W. H. Bell opened their home to a very large gathering of friends and neighbors on Monday evening, who came in honor of Mr. and Mrs. Lloyd Bell's marriage. The evening was spent in music, being furnished by piano, violin, saxaphone and vocal numbers. An address was read by Mr. Faulkner, of Trenton, and a presentation made of a cabinet of silver, given by the company assembled. Speech making was next in order, followed by refreshments.

Wood-sawing is the order of the day. Many logs are being taken in to the saw-mill.

Mrs. S. Palmer entertained a quilting party on Thursday.

Mr. and Mrs. Arnley Masters entertained Rev. and Mrs. Neal, Mr. and Mrs. C. F. Wessels, Mr. and Mrs. H. Gainsforth, Mr. and Mrs. W. Lawson and Mr. and Mrs. S. L. Terrill on Wednesday evening.

Mrs. Metta Sharpe is visiting her sister, Mrs. Ellen Hawley.

Howard Rowe is slowly convalescing.

Mr. and Mrs. Charles Lawson spent Thursday with their son, Mr. and Mrs. W. J. Lawson.

At the parsonage, on Monday evening, by Rev. H. B. Neal, Miss Sylvia Bull and Mr. Rowe, of Campbellford, were united in marriage.

Herb. Chard returned home after being in Kingston hospital for a few weeks from the effects of an operation.

Mrs. W. W. McCall entertained her Sunday School class of young ladies on Tuesday evening.

Mr. and Mrs. Farley Montgomery entertained a few of their friends to a dinner on Wednesday.

A special School Board meeting was held at Stone School on Thursday evening.

William Ruttan attended the funeral of a relative in Kingston on Saturday.

On jobs like this men will get hurt

HURT ARM IN FALL FROM BOX CAR

Sustains painful injury but gets quick relief

In a fall from the top of a box car, a freight brakeman on the Chicago and Northwestern Railway badly sprained his left arm and tore some of the ligaments.

"I suffered great pain," he writes from Belle Plaine, Iowa. "Then I got a bottle of Sloan's Liniment and it relieved the pain right away."

Sloan's gets results because it doesn't just deaden the pain. It stirs up the body to throw off the cause.

Just pat it on lightly. No need to rub. Sloan's does the whole job. Get a bottle today. All druggists—35 cents.

Day-Fan RADIO
A YEAR AHEAD

TWEED NEWS

TWEED, March 1.—Mr. Lee Morrison, of Windsor, spent the week-end with his parents, Mr. and Mrs. D. H. Morrison.

Mr. Hilliard Elliott left on Thursday for Kisbey, Sask., after spending about three months with his brother, W. J. Elliott.

Mr. Albert Sherry and Chesley Countryman attended the Varsity-Peterborough hockey game in Peterborough on Wednesday night.

Mrs. John Finley, of Smith's Falls, is visiting her father, Mr. William Graham, who has been very ill.

Miss Hazel Blakely will open a millinery store shortly in the building recently vacated by A. J. Maynes.

Mrs. Harold Emerson spent the past week in Toronto attending the millinery openings.

Miss Margaret Kerr met with a painful accident when she fell and fractured her wrist. She was taken to the hospital, where the fracture was attended to. It will be some time before she will be able to attend to her duties.

Miss Sarah Kincard is visiting her sister, Mrs. W. Austin.

Mr. Ludbrooke, of Madoc, was in town last week.

Mr. Best, Kingston, was in town a couple of days last week.

Mr. S. Howard Lyon, Toronto, has for the past week been disposing of the bankrupt jewelry stock of W. R. Beal.

Miss Alethea Godfrey left for Saskatoon, Sask., where she will spend several months.

HEALS ECZEMA IN 7 DAYS OR LESS

Or Your Money Back.

Here is a surgeon's wonderful prescription now dispensed by pharmacists at trifling cost, that will do more towards helping you get rid of unsightly spots and skin diseases than anything you've ever used.

Not only does this great healing antiseptic promote rapid and healthy healing in open sores and wounds, but boils, abcesses and ulcers that are discharging are almost immediately relieved and cleanly healed.

In skin diseases its action is little less than magical. The itching of eczema is instantly stopped; the eruptions dry up and scale off in a very few days. The same is true of barbers' itch, salt rheum and other irritating and unsightly skin troubles.

You can obtain Moone's Emerald Oil in the original bottle at any modern drug store. It is safe to use, and failure in any of the ailments note above is next to impossible. Bond's Drug Store can supply you at any time.

THOMASBURG NEWS.

THOMASBURG, March 1.—Mr. Richard Coulson spent a week with friends in Belleville.

The bus which goes from Tweed to Belleville each day has been stopped for a week owing to the storm.

Rev. Smith, a returned missionary from Napanee, took charge of the services in the United Church on this circuit on Sunday.

Mr. and Mrs. Herbert Mouck, Mr. and Mrs. Clarence Mouck and son, Reginald, and Mr. and Mrs. Henry Free and daughter, Isobel, were the guests of Mr. and Mrs. William Elliott, of Chapman, for tea on Tuesday.

Mr. Archie Jones is confined to his home.

Mr. and Mrs. William Vance and family, Mr. and Mrs. Ervin Bateman and family and Mr. and Mrs. Harold Morton and daughter, Anna, were entertained at the home of Mr. Harvey Vance on Monday evening.

Mrs. Frank Coulter, of Moneymore, spent Saturday with her mother, Mrs. James Spence, who is ill.

Miss Pheobe Morton is visiting friends in Foxboro and Belleville.

Mr. and Mrs. Edward Carter and Miss Mary Howe spent Friday evening at the home of Mr. Lorne Carleton.

Mrs. John Dudgeon was called to Stirling on Thursday as her sister is very ill.

Mrs. Edward Way is visiting friends in Orillia.

Miss Tavener spent the week-end in Tweed with Miss Elsie Sayers.

Mr. and Mrs. James Bateman and sons, Henry, Earl and Russell, were the guests of Mr. and Mrs. William Morton on Friday evening.

Mr. Stanley Kerr and Miss Margaret Herridge, of Belleville, spent the week-end with Mr. and Mrs. Thomas Downey.

BENSFORT NEWS

BENSFORT, March 1.—Messrs. George Wood and John Armour are attending the Spring Assizes at Cobourg.

A large number of people attended the sale of goods held by Mr. Richard Coughlin, of Otonabee.

Mr. Kenneth Fletcher has been visiting his grandparents, Mr. and Mrs. John Fletcher.

Among those who attended the dance at Centreville on Feb. 16th were: Misses Edna Huggins, Margaret Wood and Ferne Tedford, and Messrs. Karl Huggins and George and William Morrison.

Mr. Joseph Wood, of Port Hope, visited his parents over the week-end.

Messrs. George Finnie and George Nurse were in Cobourg on Tuesday.

To put the House of Parliament in thorough repair would cost nearly five million dollars and would require fifteen years to do the work.

A NEW SERVICE
Let us put our Monthly Review on your desk each month

The "Monthly Review" will bring you regularly a synopsis of conditions in Canada's basic industries.

Those interested are invited to send their names and addresses to any of our branches or to our General Office in Toronto, and the Monthly Review will be mailed to them free of any charge or obligation.

The BANK OF NOVA SCOTIA
ESTABLISHED 1832
Capital $10,000,000 Reserve $19,500,000
Resources $245,000,000

DOURO NEWS

DOURO, March 1.—Mr. M. McKeiver is attending the good roads convention in Toronto.

Mr. A. Carveth and son, Richard, went to Toronto Tuesday, where the latter will be a patient in the Sick Children's Hospital for some time.

Mr. Martin Corkery, of Ennismore, is visiting his uncle, Mr. J. Sweeney.

Mrs. A. Whibbs is visiting Mr. and Mrs. Thomas Whibbs in Toronto.

Messrs. Fred, Fitzgerald, Alex. Carlow, Fred. Bolton, Rollie and Stewart Tedford and William Floyd attended the hockey match in Peterborough Wednesday night.

Mr. Windsor is cutting logs on the farm of Mr. Joseph Allen and hauling them by truck to Indian River.

Misses Kathleen Towns, Clara Condon, Evelyn McMurray, Margaret McManus and Mrs. John Condon attended the nursing class in Warsaw last week.

GIRL COULDN'T SLEEP ON LEFT SIDE

"I had gas on the stomach so bad that I couldn't lie on my left side and could not walk two blocks without resting. I have taken only half a bottle of Adlerika and am much better already."—Lillie Lamar.

Because Adlerika acts upon BOTH upper and lower bowel, it gives the system a REAL cleansing, and clears out old poisons, which usually cause sour, gassy stomach, nervousness, sleeplessness, headache. Just ONE spoonful stops GAS, and relieves that full, bloated feeling so that you can eat better and sleep better. Even if bowels move daily, Adlerika brings out much additional poison which you never guessed was in your system, and which may have long caused trouble. No matter what you have tried for stomach and bowels, Adlerika will surprise you. At leading druggists.

CAVAN PERSONALS

CAVAN, March 1.—Lang and Tinney shipped cattle from Cavan Station on Tuesday.

The February meeting of the Cavan Women's Institute, which was to have met at the home of Mrs. Milligan and Miss Kelly on Thursday afternoon is withdrawn.

The recent fall of snow was welcome so far as farmers are concerned. They were glad to see the fall wheat and clover covered. There is a great deal of teaming yet to be done, which will be much easier accomplished if the snow remains for a few weeks.

Surveyors are at work through Cavan surveying for another power line from Toronto to Ottawa.

The March meeting of the Cavan Ladies' Aid and W. M. S. will be held next Thursday afternoon

Miss Kelly was a visitor to Peterboro on Thursday

Mrs. Givens and children of Sask. are here on a visit with Mrs. Given's sister, Mrs. John Davey

Mrs. Wilbert Werry of Blackstock, spent the past week with her parents, Mr. and Mrs. T. Harkness.

The Misses Winono and Audrey Cathcart are recovering from their recent illness.

Mr. and Mrs. Lloyd Newton were week-end visitors in Norwood, with Mr. and Mrs. S. Hutchinson.

Mrs. R. Howden is visiting her daughter, Mrs. Galbraith in Detroit.

Mrs. Albert Elliott is the guest of Mrs. Brown, of Agincourt

L. J. Hutchinson returned home after a visit with Toronto friends.

Mr. G. Gow moved to his new home in Smith on Tuesday. Mr. Gow has resided here for the past six years and has many friends who are sorry to see him leave.

KEENE PERSONALS.

KEENE, March 1.—Mrs. Payton of Peterboro is visiting at the home of Mr. and Mrs. S. S. Taylor.

A crowded house greeted the Musical Eckhardt troupe in the Town Hall on Tuesday night. They specialized in the Swiss Hand Bells and tap dancing.

A bunch of crows flew over the village onThursday evidently thinking spring was here.

The thaw will be welcomed by the owners of the mills at Lang and Keene, as they have been handicapped through lack of water.

Little Billy Campbell, who had his leg broken some time ago while sleigh riding, is able to be out again.

Mr. Ben Reid is able to get around again a little after being confined to his bed for some time.

The Sacrament of the Lord's Supper will be administered on Sunday morning in the Keene United church.

Diluted sulphuric acid carried across the river in fumes from pottery kilns is causing the magnesium limestone of the House of Parliament gradually to turn to epsom salts. The building has lost more than 35 tons of coping and sculptured parts in the last few years.

LADIES' AID MEETING HELD AT BETHANY

Members Decide Garden Party Will Be Next Activity.

BETHANY, March 1.—The February meeting of the Ladies' Aid of the United Church was held at the home of Miss Sarah McMullen on Wednesday afternoon. Fourteen ladies were present. Mrs. Poulter presided and Mrs. W. L. Rowan acted in the place of the absent Secretary. It was decided after discussion that no money-making activities would be held until the annual garden party some time in June or July.

Miss McMullen served tea at the conclusion of the meeting. Mrs. Clarence Neil and Mrs. S. Arnott assisting. Other ladies present were: Mrs. St. John, Mrs. H. Fallis, Mrs. Bertrand Monk, Mrs. F. C. Dawe, Mrs. Ona Thorndyke, Miss Ella Jackson, Mrs. A. H. Monk, Mrs. Darroch and Mrs. Edwards.

Mid-Week Meeting.

A very nice time was spent in the Sunday school room of the United Church on Wednesday evening when twenty young people gathered for their mid-week meeting.

Mr. Bertrand Monk, the President, opened the service. Part of 19th Psalm was read responsively.

Miss Olive Nelson, 1st Vice-President, then took charge and gave a reading, "My Caravan." Miss Violet Jackson sang a solo and Miss Verna Belle Lee gave a short reading. Rev. A. Poulter gave a short interesting heart-to-heart talk on "What It Means to be a Christian," and Miss Pauline Darroch sang a solo. Hymn, "Take My Life and Let It Be." was sung.

Next Wednesday the programme will be in charge of Miss Hazel Jackson.

News Briefs.

The funeral service of the late John McCrorie was held on Wednesday from the family residence. Interment was in Graham's Cemetery. Rev. A. Poulter as pastor conducted the service.

A number of hockey fans went to Peterborough Wednesday evening to attend the hockey match between Varsity and Peterborough.

The Women's Institute is planning to give a St. Patrick's concert in the Town Hall on March 18.

Mrs. F. C. Dawe and daughter, Leone, spent the week-end with Peterborough friends.

Mr. W. A. Jakeman spent Tuesday in Pontypool on business.

Mr. A. H. Monk was a business visitor to Peterborough on Tuesday.

Mrs Arthur Flack and Miss Annie Sisson were called to Toronto on Tuesday, owing to the illness of their neice, Mrs. Walter Fetch, in Toronto General Hospital.

Mrs. William Lee went to Peterborough on Tuesday evening. She will stay with her sister, Mrs. R. Howden, for a few days.

Miss Olive Irwin was a visitor in Peterborough on Tuesday.

Mrs. George Twigg, of Peterborough, spent Thursday visiting with friends in the village.

Rev. James McMullen, of Belleville, spent several days with his sisters and brothers in the village this week.

Mr. and Mrs. Victor Grandy, of Fleetwood, were guests of Rev. and Mrs. A. Poulter on Thursday.

Mrs. Jemison and her brother, William Lee, were business visitors to Peterborough on Wednesday.

The Maoris of New Zealand during the last sixty years have emerged from cannibalism to a civilization equalling that of the white man. They are represented in the English Parliament by four deputies.

Cuticura Baths Best for Children

Teach your children to use Cuticura Soap because it is best for their tender skins. Assisted by occasional applications of Cuticura Ointment to first signs of irritation or dandruff, it keeps the skin and scalp clean and healthy. Cuticura Talcum is cooling and soothing.

Sample Each Free by Mail. Address Canadian Depot: "Cuticura," Dept. Montreal. Price, Soap 25c. Ointment 25 and 50c. Talcum 25c. Cuticura Shaving Stick 25c.

The Syrup with the WONDERFUL FLAVOR!
BENSON'S GOLDEN SYRUP

The Examiner

PHONES—Editorial 1601, Business Office, 1666. Private Branch Exchange to all Departments.

The Examiner is a member of the Audit Bureau of Circulation.

The Daily Examiner, published every lawful evening, by The Peterborough Examiner, Limited. Office, 419 George street. $6.00 per year, delivered in city; out-of-town subscribers, by mail, $4.60 a year.

The Weekly Examiner published every Thursday. Subscription price $1.60 a year.

U. S. REPRESENTATIVES

Special U. S. Representatives—W. H. Stockwell, 629 People's Gas Building, Chicago, Ill.

New York—Chas. P. Miller, 225 Fifth Avenue.

Advertising Rates on application.

R. M. GLOVER, Managing Director.

TUESDAY, MARCH 1, 1927.

. . . CHRONICLER OF FACTS . . . SIFTER OF RUMORS AND OPINIONS . . . MINISTER OF THE TRUTH THAT MAKES MEN FREE.

THE VETERANS OF '66.

The death of Robert J. Sanderson has left another gap in the ranks of Peterborough's little force of the veterans of 1866, only a few of the men who answered Canada's call for service sixty-one years ago remaining to talk over old days.

Looking back at the Fenian Raid in the light of what has happened since, the war excitement of 1866 to many seems to have been overdrawn, but the attack upon Canada was a very serious menace in the eyes of the people in Ontario at that time, and those who volunteered for service did so, prepared to lay down their lives in defence of the homeland.

"The Last Post" has been sounded for most of the gallant band; the passing of the years has caused heavy casualties in the ranks until a roll call today would find but a handful to answer "Here."

A JUNIOR SOCIETY.

The formation of a Junior Humane Society in Peterborough should prove of valuable assistance to the senior society in protecting our dumb animals.

The desirability of kindness to animals can be impressed with lasting effect upon youngsters, and a live junior society will justify its existence by educational work along this line.

Our public school teachers have of their own accord accomplished much in training their youthful pupils to be humane.

The fact that a colony of squirrels exists in Central Park unmolested by the hundreds of children who use that spot as a playground is proof that the teachers have been successful.

There was a time when a squirrel, a group of small boys and a few convenient stones represented all the elements of a speedy tragedy, but to the credit of the boys of today and to their teachers the busy chattering squirrels continue to frisk about Central Park, quite safe from attack at the hands of the youngsters.

THE INCOME TAX.

Captain Innes of the Dominion Trade Bureau, who addressed the Peterborough Rotary Club yesterday on the desirability of abolishing the Dominion income tax, made the interesting statement that as the Government had practically admitted that the tax could not be collected from the farmers it might as well declare the farming industry exempt from the operations of the Act.

The last figures show that 244,000 returns were made under the Income Tax Act, and only 3,068 of these came from farmers, who contributed among them only $166,000 of the $56,000,000 collected from the tax.

As against this small total employees numbered 72 per cent. of those who paid income tax, and Captain Innes stressed what has been pointed out in these columns that there was no opportunity for employees to evade the tax, because their employers were required to furnish the Government with details of their wages and income.

The small returns from the farms, especially in view of three years' good crops in the Prairie Provinces, as compared with the amount paid by urban workers undoubtedly explain the unpopularity of the income tax among the employees' class, as well as the anxiety of the Canadian Council of Agriculture and other farm organizations that the tax should be maintained at its present level or even increased.

The worker in the city believes there is something wrong with a system of taxation that produces only $166,000 in revenue from the basic industry of this country.

THE CHAMBER OF COMMERCE.

With the annual meeting of the Peterborough Chamber of Commerce one of the events of the present month, the next few weeks will see a drive for more members for this splendid organization.

In view of what the Chamber has been able to accomplish and of the low fee for membership as compared with those in vogue in other cities where a permanent organization is maintained, it is surprising to find that any special effort should be required to keep the strength of the organization at its normal level.

Not only in its own district is the influence of the local Chamber of Commerce being felt; it has been responsible for bringing about changes that are for the general benefit.

The decision of the Federal authorities to increase the period that United States tourists may spend in Canada to two months with the option of another thirty days was inspired by the Peterborough Chamber of Commerce, which for two years has fathered a resolution to that effect before the Associated Boards of Trade and Chambers of Commerce of Ontario.

Recently this matter was brought before Premier Mackenzie King by a deputation from the Ontario body, and A. J. Reynolds, Treasurer of the Peterborough Chamber, was one of the speakers, who pointed out the desirability of the change as a means of increasing tourist traffic.

The Chamber of Commerce with its affiliated organizations has taken the lead in many such activities, and has proven itself a live-wire, wide-awake body whose opinion is regarded with respect by Provincial and Federal Governments.

With a permanent staff whose services are utilized in many ways in serving the interests of its members, the Chamber is able to offer real value for the annual membership fee, which, as already been pointed out, is the lowest in the Province for organizations of this nature.

There is a very important field of service for the Chamber of Commerce, and in view of its record of achievement, its membership should be double the present strength and that without any need of a membership campaign.

THE NEW OTTAWA SPIRIT.

Many Canadians accustomed to protracted and contentious debates upon the Budget must have rubbed their eyes when they read in the daily press that the ending of the Budget debate at Ottawa was in sight after little more than a week had been spent upon the discussion of its provisions—a period at which other Budget debates have only been in their inception. If Parliament was very widely (and perhaps not improperly) criticized upon other occasions for having frittered away both time and money in lengthy and sometimes useless speech-making upon subjects that were, after all, mere quibblings and technicalities, it has already done a great deal to make amends and to improve the opinion in which it is held throughout the country. It has shown the electors that public business may be conducted with despatch and that, in spite of such despatch, public interests need not suffer. It is business-like management of their affairs of such a type that the electors (and not unreasonably) demand of their representatives, and those representatives upon both sides of the House have already shown that a speeding-up of legislation need not be confined to the closing days of a session, when members are anxious to bring the public business to a close and to reach the placidity of their constituencies.

This despatch in the discussion of national affairs has resulted from the development in Parliament of a spirit of co-operation which has been sadly lacking during recent sessions. Perhaps its rise is due to the fact that one party now commands a very comfortable majority, and that its fate is consequently not in a perpetual state of jeopardy. One cannot, for instance, imagine the Hon. H. H. Stevens speaking as he did last week during the course of the preceding Parliament. Mr. Stevens is then reported to have said:

"During the last week I think this House has witnessed a spirit of courtesy and co-operation which, in my opinion, has been unparalleled during my seventeen sessions in Parliament. We have expedited the passing of various measures. I might instance the fact that this afternoon we advanced several important bills for the Minister of Finance with scarcely any comment, and I must say that the Ministry has been very prompt in making brief statements and explanations. I am exceedingly anxious that we should expedite the business of the session. We have had a couple of years of pretty hard parliamentary duty, and I think both country and Parliament will be better for a little surcease from bitterness and controversy. I can say on behalf of my colleagues on this side of the House that we have tendered to the House our hearty co-operation."

A continuance of the policy which has been pursued by the members of the opposition in forwarding the passage of legislation will be an agreeable change from the obstructive tactics in which the same opposition engaged during recent sessions and will be warmly welcomed throughout the country. It is quite true that Parliament as an institution lost much ground in public estimation through the time and the funds which were consumed in its deliberations. The people could not realize the necessity for wasting so much time to so little purpose. They lost interest in the proceedings of the national legislature, that institution in which they should have had the greatest interest, and many out of sheer disgust deliberately refrained from going to the polls and there exercising that franchise which is perhaps their most precious right. The state of public opinion in respect to Parliament Hill was not a healthy one and there are not wanting signs that the new order of things is restoring that confidence which has been withheld for a number of years.

No person believes that any piece of legislation of any importance should become law without a reasonable time being spent upon a discussion of its terms. That is what Parliament is for. But few people, apart from those members who have been anxious to place themselves upon Hansard, believe that the time-wasting and money-wasting of other sessions have been of profit. Public business will be conducted upon a more efficient and more economical basis if the present Parliament perseveres in its intention to carry on its deliberations with less of the rancour and less of the oratory that have prevailed in the past. Parliament will be happier and the people who elect that Parliament will be happier still.—Brockville Recorder and Times.

EDITORIAL NOTES AND COMMENT.

Bill Hastings is ahead in the publicity race by one broken leg at the present writing.

If March comes, can the Government control bill be far behind?

If the Ontario Government is to build all the roads it is being petitioned for, the Minister of Highways is one member of the Cabinet who cannot be described as having a sinecure.

Mr. Raney's bill to prevent campaign fund contributions from brewers, distillers, etc, has found favour with the press, but little in the Legislature, the only place where support would have been of any avail.

An Opposition member makes a good suggestion for the reduction of the national indebtedness. These suggestions are all welcome.—Guelph Mercury.

It isn't probable that Europe ever will get mad enough to quit selling things to America.—St. Paul Despatch.

Alberta coal is something that can't be had in winter and isn't needed in summer.—Ottawa Journal.

Many of us are like the letter B—often in debt when there's really no need for it.—Wall Street Journal.

Too rich puddings and wives both disagree with husbands.—Brandon Sun.

We suppose a medical convention opens with a gargle and closes with a tonic.—Brandon Sun.

Next in patience to Job are those who are waiting to see the price of living drop.—Galt Reporter.

CATTLE, GRAIN AND PRODUCE

Peterboro—Toronto—Montreal
Winnipeg.

TORONTO LIVESTOCK

TORONTO, March 1.—With a heavy run offering, trade opened slow for butcher cattle. In the heavy export steer class there was an usually demand, local packers bidding against the regular export buyers for the choicest heavy beef steers. One firm of exporters bought about 20 cattle up to noon, from $7.50 to $7.90, about 10 cents higher than last week. The extra heavy beef steers sold up to $7.80 and one small bunch at $8.10.

In the regular butcher section, not such a big run to choose from, buyers were a little less active than usual, and trade for a time was quite slow. As the cattle began to move out, it was found that prices generally were holding about steady, except for the coarse green steers.

Choice finished butcher steers, handy weights, 950 to 1,000 lbs., steady to firm, at $7 to $7.25. Good medium butcher steers going at $6.50 to $6.75. Extra choice heavy beef steers, $7.50 to $7.75.

Good market for fat butcher cows, at $5 to $5.50, and a few special at around $6.

Calves steady at $12 to $14.

Sheep and lambs steady. Lambs $13 to $13.50.

Hogs remain steady with last week for yesterday on basis of $10.75 f.o.b. and $11.65 off cars. Packers bidding lower for today's loadings.

Receipts

Union Stock Yards—Receipts this week, 5,151 cattle, 366 calves, 1,182 hogs, 415 sheep and lambs.

Export steers, choice	$ 7.25 to $7.75
do., bulls	4.50 5.25
Butchers, choice	7.00 7.35
do. heifers	6.50 6.75
do. medium	6.00 6.50
do., common	3.50 4.50
Baby steeves	8.50 9.50
Cows, fat, choice	5.00 5.50
do. medium	3.50 4.50
do. canners, cutters	2.00 3.00
Bulls, butcher, choice	5.00 5.00
do. medium	4.00 4.25
Bolognas	3.25 3.50
Feeders and shortkeep.	6.25 6.50
Stockers, good	4.50 4.75
Calves, choice	13.00 14.00
Springers, choice	85.00 100.00
Milkers, choice	75.00 90.00
Choice lambs	13.00 13.75
Buck lambs	7.00 8.00
Sheep, light	6.50 7.50
Hogs, f.o.b.	10.75 ....
Hogs, off cars	11.65 ....
Hogs, fed and watered	11.25 ....
Road hogs	11.25 ....
Premium selects	2.21 ....

MONTREAL GRAIN AND PRODUCE

MONTREAL, Que., Mar. 1 (Canadian Press)—There was practically no improvement in the demand from foreign buyers for grain on the Montreal market yesterday, and business was quiet.

There was no change in the condition of the domestic market for cash grain, prices being maintained with a moderate trade passing in car lots for immediate delivery.

The demand for spring and winter wheat grades of flour continued of a limited character, but values were firm.

The tone of the market for millfeed remains firm under a moderate demand. The market for standard grades of rolled oats was quiet and prices were unchanged.

The weakness which has characterized the local egg situation of late was again a feature of the market to-day and prices scored a further decline of two to three cents per dozen, making a net drop since this day week of eight to ten cents per dozen. Even at the lower levels the demand was limited. The receipts were 413 cases.

The potato trade continued inactive with an easy undertone, but there was no further change in prices. Sales of odd cars of Prince Edward Island Green Mountains were made at $1.60 to $1.65 per bag of ninety pounds; Quebec varieties at $1.10 to $1.15 per bag of ninety pounds in bulk, ex-track, while New Brunswick Green Mountains sold at $1.05 to $1.10 per bag of eighty pounds, ex-store.

Butter sales were confined to odd lots but the undertone was steady. The receipts were 524 packages.

The cheese market was very quiet with an easy undertone, but in the absence of any business prices were unchanged. The receipts were 67 boxes.

Grain and Produce Quotations

Oats, Canadian Western, No. 2, 76c.
Oats, Canadian Western, No. 3, 67c.
Flour, Manitoba Spring Wheat patents, firsts, $8.10.
Flour, Manitoba Spring Wheat patents, seconds, $7.60.
Flour, Manitoba Spring wheat patents, strong bakers $7.40.
Flour, Winter patents, choice $6.10 to $6.15.
Rolled Oats, bag 90 lbs., $3.50 to $3.60.
Bran $32.75.
Shorts $34.25.
Middlings $40.25.
Hay, No. 2, per ton, car lots, $14.50
Cheese, finest Western, 18c to 18 1-4c.
Butter, No. 1 pasteurized, 41 1-2c to 41 3-4c.
Eggs, fresh extras, 41c.
Eggs, fresh firsts, 39c.

CHICAGO CATTLE

CHICAGO, Mar. 1 (Canadian Press)—Cattle 18,000; top $13.00; next highest price $12.85 for 1,506 pound averages; several strings heavies $11.75 to $12.40; best yearlings $11.25; heavy kosher cows up to $8.00; bulk vealers to packers $10.50 to $11.50; few $12.00; outsiders $14.00 and better.

Hogs, 37,000; closed slow and draggy; top $12.15; bulk 150 to 200 pound averages $11.75 to $12.10; most 210 to 250 pound butchers $11.50 to $11.75; bulk 260 to 310 pound averages $11.40 to $11.50; most packing sows $10.40 to $10.65; most medium to good offerings of pigs $11.25 to $11.75.

Sheep 14,000; desirable lambs $14.50 to $15.00; mostly; heavy lambs $14.15 to $14.75; medium to good natives $14.00 to $14.50; fat ewes $8.25 to $9.00.

CHICAGO GRAIN

CHICAGO, Mar. 1 (Canadian Press) — Chiefly as a result of heavy snow affording needed moisture to the winter crop west and southwest, wheat values yesterday turned downgrade. Closing quotations on wheat were weak, 3-8 to 7-8c net lower; with corn 3-4 to 1 1-4c off; oats unchanged to 1-8c higher and provisions varying from two cents decline to a rise of 35 cents.

For at least the time being, corn appeared virtually friendless. Liberal receipts, 534 cars, here today with 1,533,000 bushels increase of the visible supply were too much of a burden for the market to withstand. Oats, however, showed stubborn resistance to selling pressure. Choice oats were in demand.

Provisions reflected upturns in the value of hogs.

STERLING EXCHANGE

MONTREAL, Que., Mar. 1 (Canadian Press) — Sterling exchange rates were quoted here yesterday as follows:

Sterling demand—$4.85 7-16.
Sterling cables—$4.86.

VOICE OF PEOPLE

Letters to be printed in the Voice of the People column must be received at The Examiner office on the day before it is desired to have them published.

THE BLOCK ROAD.

To the Editor of The Examiner:
Sir:

The last meeting of the Council of the Township of Otonabee was featured by annual visit of the Block Road delegation, this time modestly asking for the construction of about one and a half miles of new road around a hill which would be a preliminary to further expenditure to finish their programme. This proposition with various modifications has been a hardy annual for council of Otonabee to consider for over sixty years and the results have been the same—no action. But Block Road delegations in the past have cheery souls—very trusting and very optimistic. To quote from a letter of Mr. Henderson's in The Examiner when he admitted things looked discouraging. He said: But we still have Mr. Anderson and Mr. Comrie in the Council. To promise action on the Block Road was good for a block of votes at election time, and to slip out of the promise was just as easy as to make it. So that it has become proverbial in Otonabee to say as gullible as a Block Roader.

Mr. Stark, the chairman of the delegation, presented his case creditably and with moderation. He also stated that considerable volunteer work had been promised. He made no estimate of the cost. Then why not get a competent engineer to investigate and report on the amount of material required and the cost, and submit it to the ratepayers next January and let their answer be final. There are good reasons for this procedure. This proposition has been continually condemned by previous Councils. I have heard it declared that it would cost $20,000 and Mr. Armstrong quoted figures to the Council to show that it would cost nothing. One estimate is probably as near right as another but in both cases they are only guesses. If we are going to make mistakes let experts make them get a competent engineer's report. The ratepayers are entitled to this information.

The Township of Otonabee in a moment of weakness yielded to plausible reasons and went into the good roads system. Now we are paying for it and only commencing. This year we will be billed for paving the Provincial Highway in North Monaghan, a mere item of about $6,000 as Otonabee's share or about 2¼ mills and we are helpless to avoid it. We are represented in the Legislature by an opposition member who, more than anyone else, was responsible for this system being saddled on Otonabee. If he did oppose it he has no influence with the powers that be to combat it. So we have to just grin and pay it. So it behooves the Council to watch their step in this Block Road proposition.

Yours truly,
F. S. FITZGERALD.

FROM CAMPBELLFORD, ONT.

February 27, 1927.

To the Editor of the Examiner:

Dear Sir,—In your issue of the 26th inst. there occurs a misstatement that should not pass unchallenged. It is made in connection with the obituary of a worthy gentleman once resident in the township of Seymour, near the town of Campbellford. This fact makes me hesitant in writing; but your correspondent (and I have not inquired who he is) seems to have gone out of his way to write as he did, and I feel it is only just that his error be corrected.

Your correspondent goes on to speak of the prominence of the deceased in the religious life of the community. After mentioning the fact that he was for forty years a member of the Kirk Session of St. Andrew's Church, Burnbrae, he contentiously adds, "When that congregation withdrew from Union etc., etc."

That word "withdrew" has no justification in the sentence, part of which I have quoted. In the Federal Act of Parliament 14-15 Geo. V. chap. 100, commonly known as the United Church of Canada Act, provision was made in section 10 (a) for the taking of a vote in any given congregation at any time during the six months prior to the coming into force of the Act as to whether that congregation should enter the United Church or not. Burnbrae congregation, as every person in Seymour township knows, took advantage of this provision, and decided by a majority vote not to enter. In other words, it decided to remain where and what it had always been. Why, then, does your correspondent say "When that congregation withdrew from Union?" It never was in "Union," consequently could not withdraw. It has always been robustly Presbyterian, and intends to remain in union with the parent stock. Surely your correspondent, if he has been living in Canada during the past two years, and particularly if he has been resident in Seymour East, must know these facts, and should keep within the limits of accuracy. An obituary is the last place in the world to introduce contentious matter, or be guilty of misrepresentation.

Thanking you in anticipation of your favour,

I remain,
Yours sincerely,
VERITAS.

ARE YOU A CANADIAN?

To the Editor:

Great men in bygone days moulded together a political union of various scattered settlements, and called it the Dominion of Canada. We have a land of great natural wealth, the equal of which few people can boast. When the World War threatened our national existence thousands upon thousands fought and died for Canada. They fought that others might continue to be Canadians, and that this great country should not be lost to them. This spirit of loyalty is more manifest when the country is threatened by war. The same spirit should prevail in peace time, against foreign domination of our own markets.

Who then is truly Canadian?

Is it the man who from selfish motives would buy a cheap foreign article, produced under low wages, and deprive another Canadian of just that much labor?

Is it the man who wants to receive high wages for the articles that he produces, but wants the privilege of buying cheaper foreign articles, and let the sale of his own production take care of itself?

Is it the man who wants to make Canada a wheat growing country, with a foreign market for its consumption?

Is it the man who wants lower taxes, but pursues a policy that drives thousands of people to the U.S., thereby reducing the number of taxpayers?

Is it the man who says we must have greater population, but who at the same time wishes to buy abroad, thus providing labor outside Canada?

Is it the man who wants a railroad to run past his door, but neglects to support industries upon which the railroads depend?

Is it the man who says our natural resources should be developed, but is satisfied to have them developed by American capitalists who reap all the profits?

Is is the man who advocates free imports, and at the same time expects our industrial workers to remain in Canada and accept low wages in order to compete with Japan, England, and European countries?

Is it the man who would wreck all manufacturing industries, and force every farmer's son to remain a farmer or leave the country to obtain work?

Is it the man who sponges on Mother England for protection both at home and abroad, and at the same time brags of our national independence?

Or, is it the man who advocates high wages in order to keep our population, and induce others to come to Canada; a tariff wall to protect those high wages against competition from low wage countries; the building up of large cities and towns by industrial employment, where the farmer will find a ready market for his products; emigration to our towns and cities, rather than to farms in order to put Canada in economic balance and effect an exchange of services and products; buy products of other Canadians so that they may buy yours; develop Canada by Canadians rther than by foreigners; pay our fair share towards Empire defence, without which our national existence is imperilled; one Empire and one flag; let the world know we are British, it denotes unity and strength.

High wages and values don't come from the sky,
If you want to maintain them, at home you must buy.
Protection permits them, free trade never can,
So let's have good wages for each working man.
Wealth we must have, and all wealth comes from labor,
If Canada's to prosper the people must aid her.
Then let's be united in peace as in war,
Protect the home market and we'll prosper galore.

WILLIAM HALL,
Toronto, Ont.

DON'T STARVE TO END FAT

There is an easier way, used for 19 years. Millions of people know it. The results are seen in every circle. Excess fat is not nearly so common as it was. That way is Marmola Prescription Tablets, made to combat the cause of fat by correcting a gland weakness. The effects will surprise and delight you, and a booklet in each box tells you why they come.

All druggists supply Marmola at $1 a box. Go try it now. Join those slender friends of yours who are glad they learned about it.

RADIOTRONS

You will immediately notice and appreciate the great improvement in tone and volume when you equip your radio set with Westinghouse Radiotrons. Their recognized leadership has been attained by the service and satisfaction they have given to thousands of radio owners.

Canadian Westinghouse Company
LIMITED HAMILTON ONTARIO

Westinghouse

We handle a full line of Westinghouse Receiving Sets

J. J. DUFFUS LTD.

Water and Charlotte Sts. Phone 1760

RADIO PROGRAMS

FOR WEDNESDAY, MARCH 2

6

WHK (217) Cleveland—Concert orchestra.
KDKA (09) Pittsburgh—Band.
WTAM (389) Cleveland—Dance orchestra.
WEAF (492) New York—Dinner music.
WIP (508) Philadelphia— Weather; orchestra; songs; markets.

7

WHK (273) Cleveland—Dance orchestra.
WGN (303) Chicago—Stocks; children's program; concert; almanack
WLS (345) Chicago—Markets; farm talk; sports; orchestra.
WLW (422) Cincinnati—Orchestra; farm talk.
WJZ (454) New York—Interview by John Kennedy; concert orchestra.
WEAF (492) New York—Synagogue services; United States Army Band.
WJR (517) Detroit—Dance orchestra.
KYW (536) Chicago—Bedtime story.

8

WMBB (250) Chicago—Orchestra and soloists.
WHK (273) Cleveland—Quartet; concert.
WGN (303) Chicago—Concert ensemble; Paul Ash's show.
KQJ (447) Chicago—Vocal and instrumental.
WJZ (454) New York—Entertainers.
WEAF (492) New York—Talk; male quartet. Saxophone octet.

9

WEBM (226) Chicago—Billy Spears' travel talk.
WABC 316) NewYork—Playlet; songs
WTAM (389) Cleveland—Auditorium program.
WJZ (454) New York — Maxwell hour.
WEAF (492) New York—Troubadours Moment musical.

10

WMBB (250) Chicago—Orchestra and soloists.
WGHP (270) Detroit—Entertainers.
WGN (303) Chicago—Arabian Nights' entertainment.
KDKA (309) Pittsburgh—Vocal trio.
WBZ (333) Springfield, Mass.—Concert; dance orchestra.
WLS (345) Chicago—Choir; dance orchestra.
WJZ (454) New York—"Arm Chair Hour"; dance orchestra.
WEAF (492) New York—Smith Brothers. Light opera. "Manola."
KYW (536) Chicago—Classical.

11

WPCH (278) New York—Orchestra and soloists.
WGN (303) Chicago—Sam 'n Henry; vocal and instrumental.
WTAM (389) Cleveland—Dance orchestra.
WLW (422) Cincinnati—Organ.
WEAF (492) New York — Light opera; orchestra.

12

WLIB (303) Chicago—Organ; orchestra; waltz songs.
WMCA (341) New York—Entertainers.
WLS (345) Chicago—Orchestra nd soloists.
WHO (526) Des Moines—Orchestra.

A Thought For To-day

Be ye angry and sin not; let not the sun go down upon your wrath. —Eph. 4:26.

Anger is blood, poured and perplexed into froth; but malice is the wisdom of our wrath.—Sir W. Davenant.

To Customers of General Motors

General Motors is unwilling to leave to chance anything involving your satisfaction with your purchase of a General Motors car.

This is why more than seven years ago the General Motors Acceptance Corporation was organized. It assures customers of General Motors who prefer to purchase out of income a sound credit service at low cost.

In the General Motors line there is a "car for every purse and purpose," and the GMAC Plan can be comfortably fitted to the individual circumstances of buyers of assured income.

The GMAC Plan is offered through General Motors dealers exclusively. Ask your nearest dealer to explain its advantages.

GENERAL MOTORS ACCEPTANCE CORPORATION

operating the GMAC Plan for the purchase of

CHEVROLET - PONTIAC - OLDSMOBILE
OAKLAND - McLAUGHLIN-BUICK
CADILLAC
FRIGIDAIRE - DELCO-LIGHT

CAPITOL

Now Playing

ONE BUILDING PERMIT ISSUED

Alteration of the Fitzgerald Building Only Construction Started.

ESTIMATED COST $700.

During February only one building permit was issued by the City Engineer, and this involved a sum of $700 for changing the interior of the old Fitzgerald building at the corner of Brock and Water. The same month in 1925 there were 4 permits issued, with an estimated expenditure of $1,395.

APPLY FOR PROBATE.

Executors of Crossen Estate Present Will Disposing of $874,000.

TORONTO, Mar. 1 (Canadian Press) — The Toronto General Trusts and Victor M. Drury, of Montreal, Que., have made application to thesurrogates of Durham and Northumberland for probate of the last will of William James Crossen, president of the Crossen Car Company of Cobourg, Ontario, who died January 15 last, leaving an estate inventoried at $847,092, consisting largely of stocks and bonds. Mrs. Crossen, the widow, and two sons and two daughters are the chief beneficiaries under the will.

10 Years' Illness Conquered

Mme. Marguerite Lavergne was weak, underweight and unhappy Tanlac brought back health, strength and energy in short time.

"For ten years I was almost an invalid," said Mme. Lavergne, who lives at 14 Montreal Road, Ottawa. "I had no appetite and ate only the lightest foods, such as toast, broths, etc. Even these caused bloating and distress.

"At night I could not sleep restfully, but walked the floor for hours. During the day I was too nervous and irritable to sit still. Ten years of that life wore me to 130 lbs. of skin and bone.

"My druggist advised Tanlac, and from the first it built me up. I took six bottles in all and that is six years ago. Since then I've enjoyed robust health, sleep soundly, eat heartily and weigh 180 lbs. I'm strong and alert all the time. Tanlac is wonderful."

If your health is low, get Tanlac today from your druggist. Nature's own body builder, made from roots, barks and herbs. Over 52 million bottles sold.

Sydney, Australia's largest city, with more than 1,000,000 inhabitants, threatens to displace Glasgow as second among the white cities of the British Empire.

In Peterborough Churches

ST. PAUL'S PRESBYTERIAN CHURCH.

"The Jew, A Mystery and a Menace," was the title of an intensely interesting sermon delivered in St. Paul's Presbyterian Church Sunday evening by the pastor, Rev. Wm. Allan, before one of the largest congregations of the winter. It was the first of a series of sermons relating to the Jewish race from a prophetic standpoint which will be delivered during the next few weeks. The concluding sermon of the series will be delivered April 10. It will be illustrated by means of a table set for the Passover Feast as observed by Orthodox Jews during the Passover season. Rev. Wm. Allan stated that it will be shown that every object on the table is pregnant with meaning looking toward the Cross, as well as to the return of Christ. According to the Apostle Paul in the Epistles, the minds of the Jews have been blinded so that they cannot see the significance of the feast which they observe. Christian Jews, whose minds have been enlightened by the Gospel, do recognize the significance of these features of the Passover Table and appreciate them all the more. It was the son of a noted German Rabbi who explained their significance in detail to Rev. Mr. Allan. Last winter a series of sermons relating to the Jews was followed with great interest by large congregations. It is this fact, as well as the fact that God's purpose for the Jews is the key to a correct understanding of the Scriptures that has led to the decision to deliver this second series of addresses.

The Scripture lesson Sunday evening was taken from three chapters in the Book of Genesis, containing God's Covenant with Abraham, in which God announced many of His most important purposes for this peculiar people. These included the promise of not only the Land of Palestine but of Mesopotamia as well to this people, and the assurance that those people who bless the Jews God would bless, while those who curse them He would curse. The Jews, said Rev. Mr. Allan, are mysterious to most people in their manners and customs as well as for their pre-eminent intellects. The Jew who gathers rags and iron at your back door may appear to be a crude individual, but a few minutes' conversation with him is likely to reveal the fact that he is a man of marked intelligence.

The Jews have been peculiar for their restiveness. No other race has been as restless as they. They are referred to as the interesting Jew the persecuted Jew, the isolate Jew and the irritating Jew. No matter what you may think of them they compel your attention and deserve your admiration. True, the Jews began their national existence as a servant people, but to-day, although scattered all over the world representatives of this race occupy high positions wherever they are to be found. Egypt persecuted them but they have outlived the Egyptians. They were taken cantive in Babylon and Assyria, but have outlasted the peoples of these countries. They were made subject to Ancient Greece and Imperial Rome both of which countries have lost their pre-eminent position, while the Jews are more numerous to-day than ever before in history. People speak of the German Jew, the French Jew, the English and Polish Jews, but the emphasis is always on the word Jew instead of on that of the nation with which they happen to be associated.

Rev. Mr. Allan traced in an interesting way the history of the Jewish people from the time Abraham was called to leave the city of Ur of the Chaldeans and launched out into the unknown. (After him came Isaac and Jacob, and ever since then God has been referred to as the God of Abraham, Isaac and Jacob. The development of the Twelve Tribes was sketched and the rebellion of the people against God's rule over them and their demand for a king like the kings of the nations round about them, which culminated in their selection of Saul. The rise of the nation to power under King David and King Solomon was outlined, followed by their division into the northern and southern kingdoms and their captivity in Babylon and Assyria, followed by their final dispersion seventy years after the birth of Christ when Titus destroyed Jerusalem. Ever since then they have been scattered all over the world, but have never lost their national identity. For two thousand years their history has been unparalleled in the history of the world.

God had three great purposes in choosing the Jews as His chosen people. First of all, He has given the world a Jewish literature in the Bible which is a revelation of His purposes for mankind. Second, He provided a Redeemer in Christ, and third, He has taught the world a lesson in the need for civic and national righteousness. The prophecy of the Prophet Baalam concerning them that they would be a people who dwell alone and should not be reckoned among the nations has been wonderfully fulfilled. They have mingled with all nations but have been accepted by none. There was a time when only one nation asked the question, "What shall we do with the Jews?" To-day most of the nations of the earth are asking this question.

The sermon was followed throughout with the deepest interest, indicating that the series of addresses on this subject just started are likely to be even more largely attended than those delivered a year ago.

The new organ and the organ recital prior to the evening service are proving increasingly popular.

AGED RESIDENT CUTS HIS THROAT

No Reason Known For Suicide of Kirkfield Man.

LINDSAY, March 1.— The body of P. O'Donnell, an old resident of Kirkfield, was found near the roadside in front of his home near the MacKenzie racing stables south of the village, on Monday morning. Two school children made the discovery. Deceased ended his life with a razor. The unfortunate man was in his sixty-eight year and was unmarried. He is survived by a sister. Coroner Dr. Johnston of Fenelon Falls deemed an inquest unnecessary. oN reason is assigned for the rash act.

Only Fresh Tea Good "SALADA" TEA

Sealed air-tight. Fresh and delicious.

TURKEY FEARS WAR WITH ITALY

Reported in Smyrna That Britain Has Sanctioned Attack.

DENIED IN LONDON.

SMYRNA, March 1 (United Press).—The Turkish Government to-day was reported to be preparing a line of fortifications on the Aegean Sea coast of Asia Minor, due to renewed fears of an impending attack by Italy.

The Fascist Government was rumored to have obtained Great Britain's sanction for a campaign against the Angora Government.

Reports Ridiculous.

LONDON, March 1 (United Press).—Reports that Great Britain has sanctioned an Italian attack on Turkey were characterized as ridiculous in authoritative sources to-day. The only possibility of such a "campaign" in Asia Minor would be an unprovoked attempted on Turkey by Italy, it was pointed out, and no signs of preparation for such a war has been observed.

AS YOU WISH.

The bolero frock grows in popularity and is extremely kind to all types of figures. It will lengthen or shorten the waist as you will, and add or subtract from the height if you know how to manipulate it.

WOMEN'S GUILD SERVES SUPPER

Pleasing Programme Given Afterwards By St. George's Ladies.

IN CHURCH HALL.

The Women's Guild of St. George's Anglican Church were hostesses at an excellent hot supper, followed by a pleasing musical programme, held in the church hall on Thursday last. Convenors of the supper were Mesdames H. Rew and J. Huxley, assisted by members of the Guild. The tables were prettily decorated with colored streamers, ferns and flowers. After supper, the following programme was rendered:

String quartette selections by Messrs. A. McKeown, Searles, Gallegher and R. Farthing; song, "A Perfect Day," by Mrs. J. McWilliams; readings, "Me and Jim" and "The Quarrel," by Mrs. J. L. Hughes; song, "Roses of Picardy," by Mrs. M. Rew; song, "The Bosun, the Gunner and Me," and a musical monologue, "The Street Watchman's Story," by Rev. J. L. Hughes; reading, "The Road to Heaven," by Mrs. H. Clare; vocal duett, "Out of the Dusk," by Mrs. M. Rew and Miss Cotton; and humorous songs by Mr. C. Cole.

Rev. Mr. Hughes thanked the various contributors to the programme for their assistance in making the event a success.

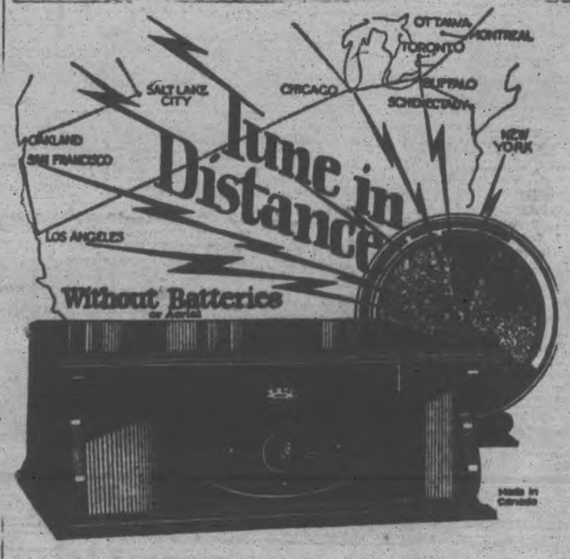

Read these unsolicited testimonials as to results obtained on Rogers Batteryless Radio Sets, *without batteries, chemicals or aerials.*

From G. H. Singleton, Ailsa Craig, Ont.

"We logged 162 stations, including Venice, Cal., and Guadalajara, Mexico, on a Model No. 220 Rogers in 10 days. Attached is actual log of each station."

From W. A. Phipps, Grimsby, Ont.

"Last Saturday we logged 16 stations in a half-hour, one of which was KFI, Los Angeles. We have found it to be a very powerful set."

Just "plug in—then tune in" and you can enjoy the same satisfaction and certainty of getting maximum results with

ROGERS *Batteryless* RADIO

$140 to $395—Ask for Demonstration

HEINTZMAN & CO. LTD.

Phone 258, Corner George and Hunter Sts.

WHITE S Cycle & Sports Ltd.

212 Charlotte St. - Phone 897

BIG INCREASE DURING MONTH

Customs Returns Show Gain of Nearly Fifty Per Cent.

OVER LAST FEBRUARY.

The Customs receipts at the port of Peterboro have shown a steady increase for the present fiscal year. In February they were $33,755.85 ahead of the same month in 1926. The amount collected last month was $104,390.87, and for February, 1926, $70,634.52.

THEATRE

AT THE CAPITOL

"MARE NOSTRUM"

Harsh realism and unreal fantasy carried to an extreme are the conflicting elements that the directors mixed and brewed together when they made "Mare Nostrum." It is an odd compound, with a dash of illicit love to make the mixture stronger still, but it is one of those unforgettable pictures that will linger in the memory when lesser, more pleasant picture dramas have been long forgotten.

Two or three pictures might have been made of the threads which are woven in this feature. The action is vital and stirring from beginning to end and the interest sustained to the last moment, or nearly the last moment, because the delineation of the drowned man sinking through watery green depths to the arms of his mermaid enchantress, that forms the concluding portion of the picture, is a fantastic bit, tacked on in slovenly fashion to a wonderful climax, when the hero, whose ship has been torpedoed by a submarine, makes a final desperate attempt, which succeeds, to destroy his enemy. A last thrilling note like this could only have an anti-climax in a return to the theory of reincarnation which makes the closing fade-out.

Antonio Moreno is a Spanish sea captain, Ulysses Farragut, who has made a marriage of convenience to the sharp-tongued Dona Cinta, living in Barcelona with their small son, Esteban. He meets, amidst the ruins of the ancient Greek city of Paestum, Freya Talberg (Alice Terry) and sees in her a reincarnation of the sea goddess, Amphitrite. Freya is an Austrian spy, stationed at Naples with her companion, Dr. Fedelmann, a German woman imbued with fanatic patriotism, and the two are endeavoring to embroil Italy, during the first days of the War, in an alliance with the Central Powers. Farragut becomes enchanted by the golden-haired Freya, and promises to guide her German confreres to the "Aventua Bank," designed for a submarine base, and located somewhere in the Mediterranean Sea. It is this sea, by the way, that is the "Mare Nostrum" ("Our Sea") of the tale, it having been the burial place of the Farraguts for countless generations.

Then the German subs, whose work in action is graphically and terribly depicted, the grey menacing shadow of the submerged menace following stealthily in the wake of the white passenger ships, torpedo the boat which carries on it the small Esteban, returning to his mother in Barcelona after a fruitless search for his father. Farragut turns against the Germans who have made him their tool, and later, refuses to succor Freya, also betrayed by Dr. Fedelmann into the hands of the French, when her sympathies for the Central cause have waned. Freya is executed, and the "Mare Nostrum," Farragut's ship, is torpedoed in turn, its captain succeeding in his dying moments in destroying the enemy boat.

"Mare Nostrum" is a dramatic picture, odd in essence, and a melange, in a way, of contrasting types. The realistic portrayal of submarine warfare, as it was undoubtedly carried on through the days of the Great War, has a peculiar foil in the otherworld, unreal elements introduced by the theory of reincarnation which has a full flowering in the final bit, when the lovers resume their embraces in the depths of green water, the dead man returning to his love, who waits in subterranean caves, companioned by weird sea creatures. As an example of the unusual in moving pictures, it is distinctly worth while.—Jeanette.

AT THE REGENT

MOTOR CAR CRASHES THROUGH WINDOW AT FINISH OF BIG RACE

Thrilling Incident Marks Finale of Automobile Race Film, "The Speeding Venus."

An automobile crashing through a plate glass window is practically the final scene in Priscilla Dean's latest film of thrills and daring, "The Speeding Venus," a new Metropolita picture which will be on view at the Regent Theatre to-day.

In the picture, Priscilla drives a new type of gearless automobile in a race against time from Detroit to Los Angeles where the car was to be exhibited against another mot of a similar type shipped from Detroit by train.

All sorts of obstructions are encountered on the road from the Mich igan city: washouts, floods, deep sand and landslides. In addition the heroine has to beware of her rival who proves even a greater menace to her than nature.

At last she reaches Los Angeles, where the two cars run a breath-taking duel through street traffic.

Through a clever trick Priscilla gets in front of the other car and in order to beat it into the show she deliberately crashes through a heavy plate glass window.

The picture has many thrills that never were called for in the script. On one occasion while the company was working on the highway between Los Angeles and San Francisco, Miss Dean's car made a complete circle on the wet road pavement, over which she was travelling at breakneck speed, and upset. When Priscilla emerged from the overturned car she was smiling but limping from a slight ankle sprain.

Robert Frazer plays opposite Miss Dean as the inventor of the gearless motor car whose car she drove when he was in the wreck of his car through the efforts of his rascally rival.

The Metropolitan Company which filmed the picture travelled eight thousand miles along California roads in making the production. To get the proper climatic and topographical conditions existing along the highway from Detroit to Los Angeles, the company worked for a time in the snow belt of the high Serrias and the desert wastes of Southern California.

The supporting cast of the picture includes besides Mr. Frazer, Dale Fuller, Ray Ripley, Johnnie Fox and Charles Sellon.

FOR INFLAMED BREATHING TUBES

Try Dr. Blosser's Medical Cigarettes in the Next Attack.

Nasal catarrh is not only disagreeable and offensive, but it will lead to serious trouble.

That inflamed condition of the mucous membranes of the air passages of the head, nose and throat may spread to the point where it is incurable and a danger to life.

Dr. Blosser's Cigarettes are composed of medicinal herbs, flowers and berries. The warm smoke vapor is inhaled into the affected air passages and will go where sprays, douches and salves cannot reach. They contain no tobacco or cubebs, and being harmless are used by children as well as adults.

If you suffer from any catarrhal trouble, ain nasal catarrh, catarrhal deafness, hay f , asthma, bronchial irritations, or are subject to frequent colds, get from any druggist a convenient pocket size package of Dr. Blosser's Cigarettes, and prove for yourself their pleasant, beneficial effects.

Fill Ugly Hollows With Firm Flesh

Gain Pounds of Weight in 3 Weeks with new YEAST and IRON or Pay Nothing

"Gained 10 Pounds; Still Improving"

"I have had good results from IRONIZED YEAST for the past few weeks. Gained 10 pounds in 6 weeks, and Tom still improving. I am certainly going to keep taking these wonderful tablets."

Mr. L. E. B., Last Mountain, Sask.

One treatment 9 times more effective than ordinary baker's yeast—pleasantly tasteless.

Thousands are amazed at IRONIZED YEAST. They can't understand the magic by which IRONIZED YEAST transforms thin, run down, pasty-faced men into well-filled-out, clear-skinned, vigorous people. Those who have been benefited could tell you (for their letters tell us) how a one course treatment of IRONIZED YEAST has given them 5 to 10 pounds of firm flesh, cleared the skin, improved digestion, assimilation and bowel action. It has put them on their feet again—given them a new interest and pleasure in life.

How New Yeast and Iron Works These Wonders

Vegetable iron and yeast have always been known as ideal blood and body builders. But it remained for us to combine these two vital elements in a highly concentrated form. By our new, special formula IRONIZED YEAST is *9 times more effective than ordinary bakers' yeast and iron alone.*

IRONIZED YEAST speeds up assimilation so that you get the full benefit of the food you eat. It clears the blood of impurities that ruin complexion, giving you a nice, clear, healthy skin. It will pick you right up and fill you with the pep and "life" you have always longed for.

If you are below normal weight—take warning! Underweight people have low resistance to disease. Do something now to put on good firm flesh. Take IRONIZED YEAST. It gives all the weight-building benefits of cod liver oil. See your body build up with added pounds of good weight. Notice how your skin clears up, your digestion improves and you feel new strength and pep. Absolutely safe, containing no harmful drugs. Get your IRONIZED YEAST today! Nice, tasty, pleasant-to-take tablets.

Try it on "Money-Back" Offer

Go *today* to any drug store and get a full size treatment of IRONIZED YEAST. If you are not delighted, *ask for your money back.* In 2 styles—sanitape package, $1.00; bottle, $1.85. For economy's sake, get the $1.85 size. If inconvenient to buy from druggist, send $1.35 to THE IRONIZED YEAST CO., Fort Erie, Ont., Desk 149-J

You not only want to be prepared against the visits of Jack Frost, but also you want the best Coal money can buy at the lowest cost. Be wise and order your supply now.

COAL & COKE

THOS. A. REHILL CO.

210 Wolfe Street

Phone 245

COAL

Egg	$15.50
Stove	$15.75
Nut	$15.75
Pea	$13.00

SOLVAY COKE

Nut size	$13.00
Pea size	$12.00

WOOD

Body Hardwood

Hard Slabs

(Cut to your order)

Phone 209

H. B. TAYLOR & SON

FARMERS

Saw Mill Running Custom Sawing

FOR SALE

Anthracite Coal, Stove, Nut and Pea, well screened. Pocahontas, Kentucky Egg. All kinds of Wood and Slabs.

H. H. DINSDALE

Charlotte Street

Phone 153

RADIO TUBES TESTED FREE

Prolong the life of your radio tubes by having us REJUVENATE THEM.

We carry a complete line of RADIO ACCESSORIES.

DAWSON & JOHNSTON

PHONE 2123 - COR. GEORGE AND McDONNEL STS.

Regent Theatre

PRISCILLA DEAN in

"The Sporting Venus"

NOTICE.—The Score will be given out at the end of each period in the

KITCHENER vs. VARSITY. GAME TO-NIGHT

Also Van Bibber Story:

EARLE FOX, IN THE MOTOR BOAT DEMON

Fox Scenic—DOWN TO DAMASCUS

Fox news Reel—AROUND THE WORLD IN PICTURES

And PATHE SPORT REEL

A Splendid Variety Programme. Regent Orchestra

OUTLINE OF SCIENCE

CXVI—Can a Comet Destroy the Earth?

by MAX HAHN

IT IS NOT LONG SINCE THE APPEARANCE OF A COMET IN THE SKY TERRORIZED MILLIONS OF PEOPLE. THEY FEARED THE COMET WOULD STRIKE THE EARTH AND END THEIR LIVES.

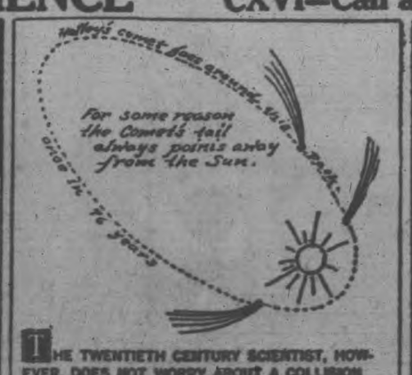

THE TWENTIETH CENTURY SCIENTIST, HOWEVER, DOES NOT WORRY ABOUT A COLLISION WITH A COMET. HE KNOWS THAT THE EARTH HAS PASSED THROUGH COMET TAILS HUNDREDS OF TIMES. THIS LEADS HIM TO BELIEVE THAT A COMET TAIL IS COMPOSED OF NON-POISONOUS GAS OR VAPOR.

IN 1682 AN OBSERVING ENGLISHMAN, EDMUND HALLEY, CONVINCED HIMSELF THAT THE BRILLIANT COMET THEN VISIBLE IN THE SKIES WAS THE SAME WHICH HAD BEEN SEEN IN 1607 AND PREVIOUSLY IN 1531 AND 1456, SO HE PREDICTED THAT IT WOULD REAPPEAR IN 1758. © McClure Newspaper Syndicate

TRUE TO HALLEY'S FORECAST THE COMET BECAME VISIBLE ON DEC. 25, 1758, AND SINCE THEN HAS BEEN NAMED HALLEY'S COMET. IT LAST APPEARED IN 1910 AND WILL COME AGAIN IN 1986.

WEDNESDAY BARGAINS AT THE HALL STORE

Linen Tea Towels
White with red or blue borders. All large sizes. Hemmed ready for use. A real special, priced at each... **39c**

Hemstitched Crepe Handkerchiefs
Of a specially good grade of silk crepe de chene in plain colouring and of good size. All finished with ¾-inch hemstitched hem. Price..... **25c**

32 in. Ginghams
Good weight, firmly woven cloths in a splendid variety of fancy check and pretty plaid designs, in all the best light and mid colours. Special, per yard..... **23c**

Ladies' Linen Handkerchiefs
Of really fine quality linen, finished with narrow hemstitched hem. A lucky purchase allows us to offer them at..... **2 for 25c**

Silk Crepe Handkerchiefs
New arrivals. Many pretty bright colourings in a full range of novel patterns. Price..... **29c**

Brown Turkish Towels
Heavily napped Towels, coloured stripes of brown, white, fawn and red. Size 20 x 40 inches. A splendid value at, each..... **39c**

WACO SILK **75c**
An artificial silk fabric, finished with bright lustrous surface and dyed in 15 pretty tints—a range including rose maise, peach, Nile, mid blue and all other favoured shades. A splendid Silk for slips, lingerie, linings, dresses, children's wear, etc. 36 inches wide. Price, per yard.....

PRINTED RAYON **98c**
Light and mid-coloured grounds, patterned with small line checks, fancy spot and flower designs. They make good looking dresses for young or old—dresses that have all the appearance of the higher priced lines without the expense, for they cost, per yard, only ....

Boys' Mercerized Handkerdhiefs
With white grounds and borders patterned with spots, stripes and fancy designs, and coloured navy blue, rose, pink, brown, etc. Special..... **9c**

Mercerized Broadcloth
A collection of these useful cloths in many good colours. A special purchase enables us to offer them at, per yard..... **39c**

Georgette and Crepe de Chene Scarves **$2.50**
The fabrics used are all firmly woven and of good quality. They are about 18 x 63 inches in size. The colour range includes orchid, Copen, blue, old rose peach, white, cherry red, green, sand, etc. Price, each.....

Taylor's Sample Soap
Boxes containing 12 guest size tablets of Taylor's Valley Violet, Infants' Delight, Persian Bouquet and Heliotrope. Per box..... **25c**

Wabasso Pillow Cotton
In the circular weave and in the 40 and 42-inch widths. A firm, good wearing Cotton for general use. Price, per yard..... **39c**

A BARGAIN IN WOMEN'S HOUSE DRESSES
$1.95 A variety of styles, colours and sizes. Some are of plain coloured mercerized broadcloth, others of plain Indian head. Some in pretty stripe, spot or fancy designs. Sizes 34 to 44. These are Dresses that sold regularly at prices from $2.50 to $3.75. They are a bargain at the special price..... **$1.95**

Shopping Bags
Of strong ribbed leatherette, fastened with strap and fitted with two strong handles. In serviceable size and black only. Price..... **75c**

Flannelette Blankets
These are Ibex Blankets., but are in an odd size, 63 x 72 inches—a good single bed size. Cream with blue or pink borders..... **$1.69**

Boys' and Girls' Black Worsted Hose
Good, strong, serviceable Stockings for both boys and girls, for school, outdoor—in fact, all sorts of knockabout wear. Here in black only and in the 2/1 rib. Ranging in size from 6 to 11. These are Stockings that are real value selling at the special price, per pair..... **59c**

Women's Silk and Wool Hose
Well shaped, neat fitting, good wearing Hose of fine quality wool, combined with good grade silk. In good shades of sand grey, black, etc., with fancy check and the fayourite plaid designs, as well as salt and pepper effect. Here in all sizes. Specially priced at, per pair..... **98c**

Childs Feeding Bibs
Good large Bibe of white terry cloth patterned in blue or pink. A regular 20c Bib selling at **2 for 25c**

MRS. G. WORBOY IS AGAIN PRESIDENT

Prince of Wales Home and School Association.

ANNUAL MEETING

The annual meeting of Prince of Wales School Home and School Association was featured last night by the presentation of several musical numbers of high order. The artists were pupils of Miss Cora Smith's and Miss C. Wagar's classes, and all performed their parts in a way that speaks highly for the training they received.

Mrs. George Worboy was re-elected President for 1927, and the other officers are: Mrs. J. Freeman, first vice-president; Mrs. G. Kirkwood, second vice-president; Mrs. George Davis, secretary; and Mrs. Harold Wilson, treasurer. The committees are headed by Mrs. A. Jones, Social committee; Mrs. George Davis, Programme committee; and Mrs. H. Beattie, Membership committee. Mrs. A. Jones and Mrs. J. Freeman are appointed representatives to the Local Council of Women, and Mr. D. Munro and Miss Stout are representatives to the Home and School Council.

The installation of officers will take place at the next monthly meeting. Miss Wagar's class won the pennant for February, having the biggest representation of parents present.

Mrs. Worboy, accepting her election as president, urged the need for suggestions and asked for a larger attendance of parents. She expressed pleasure in the presence of so many of the children.

Those who helped to make the programme so entertaining last evening were: Muriel Killingbeck and Iva Pilling, who gave recitations; Marian Ralston and Eleanor Brown, who sang very sweetly; Miss Wagar's class, in a pleasing dialogue that brought out the true spirit of Valentine day, and several little girls who sang "The Cuckoo Clock."

The speaker of the evening was John R. Heron, City Editor of The Examiner.

Florida lakes supply most of the fresh water fish sold in winter in the eastern States. Lake Okeechobie is said to produce about seven million pounds of catfish alone each year.

RAILWAY TIME-TABLES

CANADIAN NATIONAL RAILWAY
(Time-table corrected to date)

No. 96—7.00 a.m. for Port Hope, Oshawa, Toronto, Buffalo, and main points east of Port Hope.
No. 98—8.35 a.m. for Hastings, Campbellford, Belleville, Brockville and Montreal.
No. 371—8.30 a.m. for Lakefield.
No. 92—12.00 noon for Port Hope, Cobourg, Ottawa, Montreal, Oshawa, Toronto, Hamilton, Buffalo and making connections with the International Ltd. for London, Port Huron and Chicago, also makes connection for Philadelphia and New York.
No. 100—12.15 p.m. for Hastings, Campbellford, Belleville, Kingston Brockville, Ottawa and Montreal.
No. 373—12.20 p.m. for Lakefield.
No. 95—5.25 p.m. for Lindsay, Blackwater, Orillia, Midland, Toronto and makes connection with the "National" for Winnipeg and Vancouver
No. 99—8.19 p.m. for Omemee and Lindsay.
No. 94—9.15 p.m. for Port Hope, Kingston, Cornwall, Montreal, Quebec, Halifax, Boston, Portland. Carries through sleeper to Montreal

CANADIAN PACIFIC RAILWAY.
Effective Sunday, Sept. 26.

GOING EAST—
11.59 a.m.—Norwood, Havelock, Bonarlaw, Tweed, Perth, Smith's Falls, Kingston, Ottawa, Montreal and intermediate points daily. On Sunday this train proceeds east only as far as Havelock.
3.10 p.m.—Indian River, Norwood and Havelock. Daily except Sunday.
12.36 a.m.—Havelock, Tweed, Kingston, Perth, Smith's Falls, Montreal, St. John, Boston and New York. Daily except Saturday.
3.50 a.m.—Havelock, Tweed, Guelph, Perth, Smith's Falls, Ottawa.
GOING WEST—
4.55 a.m.—Myrtle, Toronto, Guelph, Goderich, Hamilton, Galt, Woodstock, St. Thomas London, Chatham, Detroit, Chicago and New York. Daily.
8.40 a.m.—Toronto (Yonge Street), Owen Sound, Teeswater and intermediate points between Peterboro daily.
7.25 a.m.—Toronto, Hamilton, Brantford, Buffalo, New York, Galt, New York, Galt, Woodstock, London, Chatham, Detroit and intermediate points. Daily except Sunday.
7.00 a.m.—Bethany, Lindsay, Orillia, Port McNichol and intermediate points. Daily except Sunday.
3.20 p.m.—Toronto, Hamilton, Brantford, Buffalo, Rochester, Boston Woodstock, London, Windsor, Detroit, Chicago and intermediate points between Peterboro and Toronto. Daily.
8.15 p.m.—Lindsay, Toronto and in-

STAR PLEASED OVER SUCCESS

Suzanne Lenglen to Start New Venture at Beaulieu-Sur-Mer.

ON MARCH 15TH

HAVRE, France, March 1.—Mlle. Suzanne Lenglen arrived back in France last Saturday to announce herself as her own impressario. Mlle. Lenglen, accompanied by Howard Kinsey, announced that she will start a European tour on March 15 at Beaulieu-Sur-Mer with Kinsey playing as her opponent. She stated that she will manage and finance the tour.

Despite a downpour of rain Suzanne's spirits were not at all dampened.

"My American trip was a great success," she said. "It was a demonstration of the possibilities of professional lawn tennis. Professionalism has come to stay despite what any amateur association may say."

Denies Marriage Rumor

Mlle. Lenglen was emphatic in her denial of reports that she plans to marry Baldwin Baldwin, son of "Lucky" Baldwin, of California.

"I have no intention of marrying anyone," she declared. "Mr. Baldwin and I are good friends, but I have never thought of matrimony.

"My tennis was never better. I have confidence that I could beat any player of my sex in the world.

"The suggestion that we didn't play our hardest is absurd. There was always the added inducement of a bonus for the winner. In my case I drew a bonus of $50 if Miss Browne was not allowed to win more than four games in two sets.

Pyle Retires

"I had no quarrel with C. C. Pyle. He decided not to go on with professional tennis and I wanted to finance my European tour myself. That is my present intention.'

"I am tickled to death to be a professional," said Kinsey. 'No matter what the opponents of professional tennis may say, it is going to be a standing institution in the future.

"After our tour of Southern France we are coming to Paris. Then we will tour the northern European countries and Great Britain.

"There will be one exhibition match in each place, because matches of this kind are like prize-fights. If they are repeated too often they cease to be attractions."

Mlle. Lenglen and Kinsey motored to Paris.

THIS CANADA OF OURS

CANADA'S CANAL TRAFFIC

Q.—What is the comparative extent of Canada's canal traffic?

A.—Here are some facts which lend point to the belief that the great lakes and the St. Lawrence can compare with the Mediterranean in more senses than one. In 1924 there passed through the Suez Canal 5,122 vessels with a net tonnage of 25,100,882. In 1925 there passed through the Panama 4736 vessels with a tonnage of 23,258,836. In 1924 the tonnage of the 5230 ships using it was 26,994,710. Compare this with the fact that the traffice back and forth through the American and Canadian canals at Sault Ste. Marie totalled over 90,000,000 tons—or nearly twice the annual tonnage of the Panama and Suez canals combined.

A woman of Powell, Ky., makes her living by catching snakes and selling them to showmen.

The first wireless message from a ship at sea was sent on November 15, 1889. It was sent from American steamer St. Paul, to the Needles Isle of Wight, England.

Mothers especially like it for children as it takes the place of internal medicines.

Local Druggists Have Modern Remedy for Colds

A Vaporizing Salve which is Rubbed Over Throat and Chest for Colds.

When Vicks VapoRub, the "external" method of treating sore throat, bronchitis, deep chest colds, or croup, is applied over throat or chest, the ingredients are released as vapors by the body heat.

These vapors, inhaled with each breath carry the medication directly to the affected air passages, loosening the phlegm and relieving the congestion.

At the same time Vicks acts as a counter-irritant, stimulating the skin, and thus helps the vapors inhaled to break up the inflammation.

Colds are usually relieved over night.

VICKS VAPORUB
OVER 21 MILLION JARS USED YEARLY

NEW RECORD CLAIMED.

Dr. Otto Peltzer Runs 1,000 Meters in Fast Time.

STETTIN, Germany, March 1.—(Canadian Press).—Dr. Otto Peltzer, German running star, established what is claimed as a new world's indoor record for 1,000 metres today, covering the distance in two minutes 17-10 seconds and defeating Schoemann of Breslau by 11 metres.

Is Applied, because it is Positive in Action

It begins Immediately to take out all the Inflammation and reduce all Swelling. The first application brings Great Relief.

Stops Itching Instantly and Quick Relieves Irritation.

Severe tests in cases of long standing have proved that PAZO OINTMENT can be depended upon with absolute certainty to Stop any case of Itching, Blind, Bleeding or Protruding Piles.

Recommended by Physicians and Druggists in Canada, United States and other Countries. (Made in Canada).

PAZO OINTMENT in tubes with Pile Pipe Attachment, 75c, and in tin boxes, 60c. The circular enclosed with each tube and box contains facts about Piles which everybody should know.

PARIS MEDICINE CO.
Since 1889

Dictionary Day

Distribution Begins To-Day—Take One Home To-Night

A COMPLETE EDUCATION PLACED WITHIN YOUR GRASP BY THE

Peterboro Examiner

AT THE MERE COST OF HANDLING

First chance today. Coupon elsewhere in this paper—clip it without delay. This book is 22 Dictionaries in one—something for YOU on every page. Not only lists ALL English words used today, but teaches HOW to use them.

98c AND 3 COUPONS

You Must Know Words

TODAY your chance begins to make up for lost opportunities. All words in general and proper use today listed and refined for you in a complete and thorough INVENTORY of the English language.

THIS paper now makes its readers the most stupendous educational offer ever given to the public. All useful information in the world condensed in one usable, handsome, luxurious volume.

LEARN thoroughly two new words a day and acquire refinement in speech and writing. Start today with a copy of the

New Universities Dictionary

PARTIAL LIST OF CONTRIBUTORS:

PERCY W. LONG, A.M., Ph. D., Harvard University
CLARK S. NORTHUP, Ph. D., Cornell University
JOHN C. ROLFE, Ph. D., University of Pennsylvania
FORREST S. LUNT, A.M., Columbia University
MORRIS W. CROLL, Ph. D., Princeton University
GEORGE J. HAGAR, Editor-in-Chief

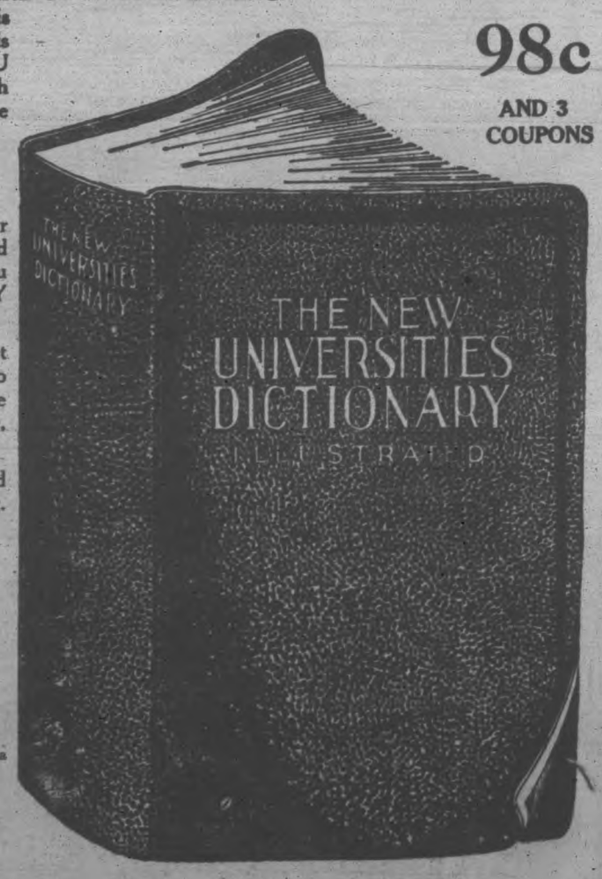

Don't Delay Supply Limited | **Yours for Only 3 Coupons and 98c**

Mail Orders Filled on Terms Explained in Coupon

COUPON DAILY ON PAGE 11

GREATLY REDUCED SIZE

Printed from all NEW type, large and clear. Paper of a weight and whiteness to make the book most DURABLE and yet comfortable in use—EASY on the EYES.

Richly bound in flexible, textile leather, black seal grain. Red edges, round corners, lettered in gold.

Bargain Annex Stocks Are Now at Their Best

The first Wednesday in March promises to be the biggest day's business in the Bargain Annex this year!

LOWER PRICES!
BETTER ASSORTMENTS! BIGGER VALUES!

Ladies' Extra Large BLOOMERS

Another new shipment of Ladies' Large Size Bloomers. They come in white and several colors. All sizes in stock.

WEDNESDAY

39c Pair

BARGAIN ANNEX ONLY

12-4 Size "Ibex" Flannelette Blankets $2.39 Pair

A new March shipment of the extra large size best quality of Blankets made, in white or grey, with blue or pink borders. Limit of two pairs to each customer. No phone orders.

BARGAIN ANNEX AND MAIN FLOOR WEDNESDAY

Pure Linen Typed Glass Towels

Good quality of All-Linen Glass Towels, white with red borders typed "Glass Towel." Size about 20 x 30 inches. No phone orders.

27c Each

BARGAIN ANNEX ONLY—WEDNESDAY

"King's Prize" Comforter Batts

New shipment of these extra large size Cotton Comforter Batts. Opens up 72 x 84 inches. No phone orders.

WEDNESDAY

79c Ea.

BARGAIN ANNEX ONLY

Strong Galvanized Pails

New shipment of these strong, useful Galvanized Pails, good size, and selling for one day only.

WEDNESDAY

39c Ea.

BARGAIN ANNEX ONLY

BIG MARCH VALUE MAIN FLOOR

1,000 YARDS

Rayon and Cotton Fancy Voiles

Early showing of these pretty stylish Rayons and Fancy Cotton Printed Voiles. A splendid opportunity to start to make your spring dresses at a saving. All new patterns on light and dark grounds. Come and see them.

WEDNESDAY

39c Yard

MAIN FLOOR, WASH GOODS DEPT.

Bargain Annex Exceptional Values for March

Men's Work Socks, in all sizes and heather weaves, pair, 19c
40-inch Factory Cotton, splendid heavy weight, yard 19c
32 and 36-inch Wash Fabrics, for ladies' and children's wear, per yard 19c
Five-String Corn Brooms, the popular red handle, each . . 49c
Children's Bloomers, fine medium weight pair 29c
68-inch Unbleached Sheeting, splendid weight, yard 29c
50 dozen Hemstitched Pillow Cases, size 42-inch, each . . 20c
Laundry Soaps, in all the wanted qualities . . . . . 10 for 59c
"Prince" Toilet Paper, the same good size rolls . . . . 10 for 39c
36-inch Dark and Light Prints, for house dresses, yard . . . 25c

The CRESSMAN Company Limited

"Betty Brown" Teapots

We have two sizes in this popular every-day Tea Pot, the "Betty Brown." Come early on Wednesday for the size you need.

34c and 39c Each

BARGAIN ANNEX ONLY

Heavy Linen Towelling

All-White Linen Roller Towelling with narrow border. Very strong and absorbent. About 16 inches wide. Regular 25c.

WEDNESDAY

17c Yd.

BARGAIN ANNEX ONLY

Check Ginghams and Chambrays

WEDNESDAY

19c Yard

Fine selection of pretty new Ginghams and Plain Color Chambrays. Something new in the way of designs. Good washing fabrics. 32-inch.

BARGAIN ANNEX ONLY

Ladies' Combinations 49c Each

WEDNESDAY

Again we offer this splendid quality of Ladies' Combinations, sleeveless and with opera top. Good range of sizes

BARGAIN ANNEX ONLY

11-4 White Flannelette Blankets

First quality of Full 11/4 Size Flannelette Blankets, pink or blue borders. This new shipment will sell at the lowest price.

$1.69 Pair

BARGAIN ANNEX ONLY—WEDNESDAY

OMEMEE SAYS FAREWELL TO NEW SHERIFF

Presentations Made To Mr. and Mrs. R. J. Patterson On Leaving Village.

ADDRESS READ.

Citizens of District Congratulate Him Upon His Honorable Appointment.

OMEMEE, March 1.—On Monday evening, Feb. 28th, Coronation Hall was almost filled to capacity, when friends from far and near gathered to bid farewell to Mr. and Mrs. R. J. Patterson before they take their departure from the community for their new home in Lindsay, where Mr. Patterson has been appointed to fill the office of Sheriff for the county of Victoria.

Garfield Hawkins, of Reaboro. acted as chairman, having been introduced to the audience by F. J. Parsons.

The hearty rendition of the Maple Leaf Forever was the opening number on the programme, following which the chairman called to the platform the guests of the evening, Mr. and Mrs. Patterson, Reeve L. A. Southworth, of Omemee, Reeve Martin Carroll of Emily, Councillor McGahey of Ops, Messrs. F. Hickson of Reaboro, S. J. Mackey, E. H. Mitchell and several others who were unavoidably absent. Regrets of inability to be present were received from T. H. Stinson, M.P., R. Kylie, B. L. McLean, James Boxall and others of Lindsay.

Reeve Southworth, in a brief speech, expressed his pleasure in being present to do honor to such worthy citizens as Sheriff and Mrs. Patterson. He hoped that Omemee would continue to have numerous visits from the Sheriff, but not in his official capacity.

Reeve Martin Carroll was then called upon and in a brief speech paid a glowing tribute to the guest of the evening, knowing him to be a man of good judgment and ability in settling questions pertaining to township affairs. He was glad that Sheriff Patterson was not going farther than the county town, where Omemee would still have a claim on him.

Councillor McGahey mingled a little humor into his short address. Not being accustomed to making speeches, he said if he attempted what he had to say might be both soothing and satisfying for when he would have finished the audience would most likely be asleep and they would be so satisfied they would not care to hear him again. He was not as well acquainted with Mr. Patterson as with Mrs. Patterson. He wished them every success in their new field of labor.

In a few well chosen words regret at the departure of Mr. and Mrs. Patterson was expressed by E. H. Mitchell.

T. J. Parsons added his regrets to those already expressed, having known the ex-M.P.P. and his helpmate since they were youths. Mr. Parsons trusted that the new Sheriff would never have occasion to visit his home town in his official capacity, but always as a good friend to all.

S. J. Mackey created a ripple of merriment when he said, "If I thought for a moment there would be a crowd such as this assembled to-night, to give me an official farewell. I'd leave town in the morning." Mr. Mackey although a more recent resident of the village, had found Mr. Patterson to be a good friend and a man of sound judgment. During the last two or three years they had become confidential friends, but not to the extent of the old lady who, when the minister called, offered in a hospitable way to make him a cup of tea, which the minister refused. She then said, "Well, will ye have a cup of coffee," but again he refused, and as a last resort she asked, "Will ye not have a little whiskey and water" and the reverend gentleman replied no water."

The various speeches were interpreted with music by Messrs. J. L. and Russell Brooks and Mr. H. Hall.

The following address was then read by T. J. Parsons and the presentation was made by Messrs. Stanley Pogue and John White:

Omemee, Ont., Feb. 28, 1927.
R. J. Patterson, Esq.,
Omemee, Ontario.

"Dear Mr. Patterson,—You are here to-night as the guest of your friends of this district. On their behalf, we wish to congratulate you on your recent appointment to the office of Sheriff of Victoria County. This position is one that has an interesting history dating back to feudal days. By virtue of your appointment, you are "The King's trusty cousin" in this district, and we assure you that your friends are proud of the honor that has been conferred upon you. In honoring you, the State has also honored us. You are one of us.

"Your departure from our midst will be our misfortune. Your years of service to the community have earned a reward. Now you must move on from this neighborhood to the county town. Such is the irony of fate.

"The keynote of your life has been 'sincerity in service,' as Councillor, Reeve, Warden and member of the Provincial Parliament. Your friends have always known exactly where you stood. You have never sacrificed your self-respect by endeavoring to be 'all things to all men,' but you rather chose 'four square to all the winds that blew.' You have never designedly courted popularity for personal gain. You have given generously of your time and finances for the common good. You have assisted very materially in improving conditions in your immediate locality, in your township, and in your county and riding. This is particularly true in regard to our system of improved township, county and Provincial highways.

"We realize that every man in public life must sacrifice much of his home life in the performance of his duties. We know, too, that your good wife shared in all this sacrifice and that through her sympathy and co-operation your career has been made possible.

"On behalf of your friends in Omemee and district, we ask you to accept this watch as a remembrance of our pleasant associations. We would iso ask Mrs. Patterson to accept this cabinet of silver as a gift from the community.

"We assure you that these tokens carry with them the sincere good wishes of your many warm friends.

"We hope to see you both, not occasionally, but often, during the years to come. To others, you may be Sheriff and Mrs. Patterson, but to us you will always be Mr. and Mrs. Bob Patterson.

"Signed on behalf of your many friends,

"Lewis Windrim, David Endicott, William Skuce, Burt Pogue, Peary Lowes, John White."

Mr. Patterson, in replying, said he found this one of the hardest duties he had ever been called upon to perform. He appreciated the beautiful gifts presented to Mrs. Patterson and himself. The watch would always be a treasured possession, reminding him of his many old friends, not by the hour or by the day, but as long as time lasts. On behalf of Mrs. Patterson he expressed thanks for the beautiful cabinet of silver. Mrs. Patterson had proved a true helpmate, for during his many forced absences from home, she had never complained, although during his term as Warden of the County, she had reminded him he had been absent from home 162 times during the year. Mr. Patterson expressed his pleasure at seeing many of his old schoolmates in the audience. Thirty years ago he had been appointed Commissioner for the County of Victoria, and since that time he had given gladly 20 years' service to the county, or one-third of his life. He had been offered a splendid position in Toronto, but preferred to remain in the county of Victoria.

He assured his hearers that he would always be interested in the prosperity of this community as heretofore, and if at any time he could be of further assistance, he would gladly do so.

Refreshments were served and the jolly affair brought to a close with an old-fashioned dance.

Prison Hens Take Motto 'Make Good' To Themselves

AUBURN, N.Y., March 1.—(Canadian Press.—Under the careful tutelage of trusties of Auburn prison, working on the prison farms, hens have lately become enthusiastic believers in the league motto, "Do good—make good." Not only have they increased the output tremendously, but today one of the prison Rhode Island Reds laid an egg seven and a half by nine and a half inches and weighing even half a pound.

JOLLY JINGLES

By Graham Hunter

SHORT STORY

"It is, indeed, a long lane that has no turning," thought Jabez Martin grimly, as he rode along the country road, bound for the farmstead of his life-long enemy, Mathew Scott. Mathew and he had been at school together—and had fought, even as little boys. Then they had grown up and had courted the same girl and Mathew had married her. Jabez never married. He devoted the rest of his life to making money—and hating his successful rival. And Mathew had prospered, too; though not to the same extent as Jabez. Mathew had gone in for apple raising and, everybody said, had made a fortune.

The prosperity of Jabez had come from cultivating mortagges and making loans at ten per cent. Also from an uncanny instinct he possessed with regard to investment in stocks. He had an office in the city and spent his time there—but he had never ceased to lay low for a chance at Mathew.

And now he had him. For Mathew, instead of sticking to his apples and peaches, had been lured afield into the thorny and troublous ways of financial speculation. And there was just this difference between Jazeb and Mathew—when Mathew bought any stock it went down; and when Jabez bought any it went up. Secretly, through agents of his own, Jabez had followed on Mathew's trail—and was now prepared to take his financial scalp.

Clarissa Thornton—the girl who had preferred to become Mrs. Scott rather than Mrs. Martin—had been dead a year now. Jabez's slit of a mouth grew firmer and his little eyes glowed with a wicked gleam as he considered the things he would do to Mathew in the near future. Just then he came to where the road forked and stopped, hesitating which fork to take. It was years since he had been along that road.

"Let's see," mused he, "I think it is the right fork that goes by Mathew's. I'll ask that young man I just passed"—and he waited for the young man who was walking behind him to come up.

"Take the road to the left," said the young man; "then the first turn to the right. I'm on my way to Mr. Scott's myself. If you will allow me to jump in I'll pilot you."

Jabez fixed his eyes upon the frank, open face of the youth and a strange, inexplicable feeling came over him. Something seemed to be calling to the old man out of the past, something stirring within him feelings long dormand—dead, as he had supposed, forever. "Jump in," he said.

After a moment's silence he turned to the young man and asked: "Do you know Mr. Scott."

"Why, yes," replied the youth with a laugh; "rather! He is my father."

"Clarissa's boy," escaped from the old man's lips in murmured tone.

"Clarissa was my mother's name," said the young man. "Did you know her, sir?"

"Yes," replied Jabez, "I knew her—and your father, too," he added grimly. Then suddenly Jabez assumed his best diplomatic manner. He drove very slowly, purposely, and before they reached the Scott place he had turned the young man "inside out," as the saying is.

He had learned the old, old story of a young man and a maiden, very much in love and kept from marrying by a stern parent who was resolved that his son should marry a girl picked out for him and not the choice of his own heart. You are quite sure that you love this Helen Barstow?" asked Jabez.

"I shall never love another woman as I do her," was the reply. "We shall marry, anyhow. In this matter I cannot conform to my father's wishes. But, you see, we will have to wait a long time. I must get a little money ahead first. I must get a job somewhere, somehow. And I do hate to break with father, awfully. But it must be done."

Jabez, while talking with William, had mellowed to an extent which would have caused his business acquaintances in the city, had they seen and heard him, to have concluded that the old man had lost his mind. But he hadn't; he had only changedn it.

"Now, William," said he when at last they arrived at the Scot t place," you show me into the parlor and go and tell your father I am waiting for him there. And don't worry about Helen. Your father and I are old—er—acquaintances. Perhaps I can persuade him."

Jabez and Mathew were closeted together for two hours. When the conference was over a treaty had been signed which appeared to be satisfactory to both. That night Mathew said to his son: "William, if you really are set upon marrying that Barstow girl—why, I suppose I'll have to give my consent."

"Hurrah!" cried William—and then, reflectingly, "Did Mr. Martin say anything about it?"

"Why, yes," replied Mathew. "I believe that, in the course of ou business talk, he did allude to some thing of the kind."

(Copyright, McClure Syndicate.)

MARMORA NEWS.

MARMORA, March 1.—Miss Elsie Williams is home from Cherry Valley, having relinquished her position as teacher there. She took over her duties as teacher at Marmora Public School to-day.

Mss Olive Melville, of Havelock, spent the week-end at her home here.

Mr. and Mrs. Roy Brown of Bonarlaw visited the latter's parents, Mr. and Mrs. James Jones, on Sunday.

ASH WEDNESDAY.

MARMORA, March 1.—On Ash Wednesday, there will be a celebration of Holy Communion at St. Paul's at 10 a.m. and evening prayer with sermon at 7.30 p.m. Wednesday evening services will be continued through Lent, the Rev. J. B. Caldwell preaching a series of sermons on "The Parables of Redemption."

As a preventative of goiter, chocolate-iodine tablets are furnished pupils in public schools of Plainfield, Wis.

Seven school publications, three of them in foreign languages, are issued by the students of New Utrecht High School, New York City. The foreign language papers are in French, Spanish and Italian.

Increase your energy and vitality by drinking

BOVRIL

"The goodness of prime beef"

Its fine qualities preserved in the modern *Aluminum* package.

RED ROSE TEA "is good tea"

RED ROSE ORANGE PEKOE is extra good.

Keep Baby's Skin Soft as Velvet

Prevent and Relieve Eczema

Mrs. Albert Bishop, 38 Laplanche St., Amherst, N.S. writes:—"In one week my baby was entirely relieved of eczema by the use of two boxes of Dr. Chase's Ointment. He had sores all over his back."

EVERYWHERE Dr. Chase's Ointment is known and appreciated by mothers who have with gratitude witnessed the benefit it has brought to their suffering children.

Chafing and cracking of the skin is often the beginning of eczema. The trouble develops where two surfaces of skin rub together—as in the neck, armpits or between the legs of fleshy infants.

Dr. Chase's Ointment applied after the bath brings relief from this condition and prevents eczema.

Dr. Chase's Ointment

60cts. a box, all dealers or The Dr. A. W. Chase Medicine Co., Limited Toronto 2, Canada

10 ONLY MEN'S SAMPLE COMBINATIONS
In exceptionally good qualities, all size 40. Away below their regular values undoubtedly at suit ... **$1.90, $4.25, $5.50**

THE J.C. Turnbull CO. LTD.

300 FRESH CUT DAFFODILS
Wednesdayd dozen 60c
60 STRONG HEALTHY PLANTS AND FERNS
25c 50c $1.00

MATRONS' SMART DRESSES HAVE MOST ATTRACTIVE MARK DOWN PRICES ATTACHED TO THEM FOR FOUR DAYS

Wednesday, Thursday, Friday and Saturday. All in Satin-faced Crepe and Flat Crepe. All in the best of matron styles. Sizes up to 48. Colors of black, navy, sunset and chickle. Many of them with those smart touches here and there that make them distinctive. **$17.75**
ALL ONE PRICE, each .....

GREAT "HALF DOLLAR" CLEARANCE OF UNDERWEAR AND HOSIERY ON WEDNESDAY

Silk Hose, All Wool Hose, Silk and Wool Hose — all one price. Pair ..... "HALF DOLLAR"

Vests, Bloomers, Drawers—All kinds and sizes for winter and early spring wear. Each garment ..... "HALF DOLLAR"

The regular selling price of this hosiery and underwear was up to $1.25. We have grouped them all togther to make a big "Half Dollar" Bargain Day for Wednesday. w

TWO EXTRAORDINARY LOW PRICES IN THE CLEARANCE OF

Women's and Misses' Winter Coats, Wednesday $9.00 and $19.50

"ALL OUR BEST"——"NO RESERVE"

Women's Needlepoint, Velour and Novelty Tweed Coats—all the smartest winter styles and all fur trimmed at a fraction their regular values. Wednesday only **$19.50**

Misses' Novelty Tweed Coats—Size 14, 16 and 20. 5 only fur trimmed. Exceptional value, Wednesday, each..... **$9.00**

Wednesday Clearance of Odds and Ends

(Street Floor)

1 ONLY MERCERIZED DAMASK TABLE CLOTH
Size 68 by 70 inches with red border. Clearance price..... **$3.25**

1 ONLY LUNCHEON CLOTH
Size 50 by 50 inches. Clearance price **85c**

2 ONLY PILLOW SLIPS
Embroidered and hemstitched with rose end. Clearance price, each.... **65c**

8 ONLY HEMMED SHEETS
Size 72 by 90. Ready for use; made from splendid quality sheeting. Clearance price, each **$1.25**

1 ONLY CHINTZ BED SPREAD
Full double bed size. Clearance price **$1.98**

8 ONLY BETTER QUALITY SHEETS
Hemmed ready for use. Clearance price, each **$1.90**

FOR KIDDIES FROM 2 to 4 YEARS ODDS AND ENDS
All Wool Mitts, pair 25c
All Wool Toques, each 50c
All Wool Sweaters, each 98c
Carriage Robes, each $2.89

Buy Pillow Cotton Wednesday at This Low Price

44 inch Circular Pillow Cotton. Extra fine closely woven quality. Wednesday, yard **29c**

CREPE-SATIN
Excellent quality, 36 inches wide, in twelve good shades. Wednesday, yd **$2.29**

PAJAMA CLOTH
Extra fine washing and wearing quality in blue, mauve, pink and yellow stripes; 36 inches wide. Wednesday, yard **37½c**

ALL PURE LINEN TOWELS
Size 17 to 28 inches. Note the size — all are hemstitched with gold colored ends. Wednesday, each **39c**

LINGERIE CREPE
Three colors, pink, blue, orchid and white. Wednesday, yard **29c**

THE BEST OF GOOD VALUES IN

PORCH, HOUSE AND STREET DRESSES
Wednesday, Each $2.89

Every one smart in style, made of exceptionally fine quality of Gingham in attractive color combinations. Mostly all have hand embroidered collars and cuffs. Dollars less than their real value Wednesday.

10 DOZ WINDOW SHADES
In white, green or cream, size 37 x 72 inches. Complete ready to hang, with fittings. Wednesday special, each **89c**

MEN'S HEAVY BLUE OVERALLS
With bib and elastic and strap braces. Wednesday, pair ... **$2.25**

MEN'S GREY FLEECE LINED GLOVES
Wednesday, pair **29c**

EXTRA GREY COTTON
This is an exceptionally fine even thread cotton, free from specks; 36 inches wide. Wednesday, yard **23c**

SMALL MEN'S SUITS
2 only Wednesday, size 35 only. Both are in all wool tweed. Each, ... **$4.98**

In the Final Clearance of Millinery

You have 31 hats to choose from in two price groups. All are in velvet or silk and velvet combinations. Many smart becoming styles in each group.

15 Hats Wednesday. Regular values up to $7.50. Your choice **98c**

16 Hats Wednesday. Regular values up to $4.95. Your choice, Wednesday **50c**

FUGI SILK, RAYON SILK AND SILK STRIPE BROADCLOTH
In a great one day sale Wednesday, yard **79c**

ALL-PURE FELT MATTRESSES
Guaranteed sanitary and made from all nice clean felt. Three size, 3 ft. 3 in., 4 ft., and 4 ft. 6 in. All have double roll edge and are covered with strong durable ticking. Extra value Wednesday, each **$8.50**

SOLID OAK DINING ROOM SUITE
In dark rich two-tone finish; handsome long, low buffet; table, and 6 chairs upholstered in leather, slip seats. Wednesday, very special, 8 pieces **$147.00**

TWELVE DOZEN ONLY—PINK BROCADE BRASSIERES—IN A BIG ONE DAY SPECIAL IN THE BARGAIN BASEMENT.
They are all made with elastic band at waist line, back fastening. Strong and durable shoulder straps. Sizes 30 to 40. Exceptional value. Wednesday, each..... **39c**

SILK CREPE DRESSES
9 o'clock special in the Bargain Basement, 6 only in the clearing lot, made of beautiful quality silk or silk and wool crepe with but slight alteration could be made into attractive stylish dresses. Wednesday, each **$1.98**

HOUSE DRESS "MARK DOWN" IN THE BARGAIN BASEMENT
15 only House Dresses marked down from their former special prices of $2.10 for a quick clearance Wednesday, your choice, each **$1.00**
Attractiev dresses, every one made from good quality plain cahmray or striped or check ginghams.

KIDDIES' COATS
In a final Bargain Basement Clearance Wednesday. 2 only to fit ages 4 and 14 years. Mostly are fur trimmed. Buy them for next year at Wednesday's Big Bargain price, each **$3.49**

BARGAIN BASEMENT SALES OF VESTS WEDNESDAY
All are white in fine ribb knit in plain round neck or cumfy cut with crochet edging and draw string. Each, **23c**
2 for 45c .....

MARK DOWN
Red wool Eiderdown from $2.49 to yard, Wednes'y **$1.00**

MARK DOWN
Linen initial Handkerchiefs from 3 for $1.00 and 3 for 69c to 3 for **57c**

MARK DOWN
50 strings of Beads. Each **10c**

MARK DOWN
10 pairs all wool Gloves from $1.75 to, pr. **98c**

MARK DOWN
3 only Lace Scarfs from $1.98 to ... **98c**

Big Basement Store Bargains for Wednesday

TAR BOX FLOOR MOPS
Made with polished wooden block, wide spreading sweeping surface, chemically treated; will gather and hold the dust. Special price for quick selling. Complete with 5 foot handle, each ... **$1.75**

WASH BOARDS
Made with heavy quality wooden frames, deep splash board adnd soap holder. Special prices:
Glass faced, each 79c
S.M.P. granite faced, each 69c
Zinc faced, each 49c
Baby boards, zinc faced, each 35c

ALUMINUM TEA KETTLES
Made with welded spout and seamless base, panelled sides and wooden grip on handle. Regular value $2.75 each. Special value for Wednesday, each **$1.89**

MOP HANDLES
Made with heavy quality copper spring; smooth, well finished handle. Special value, each **19c**

CORN BROOMS
Made from fine quality corn 5 string smooth well finished handle. Special value for Wednesday, each **49c**

EIGHTY PIECES UNDERWEAR
Infants' and Children's Vests, Bloomers, Drawers. Regular 75c and $1.00 values. Vests in natural and white with silk stripe; bloomers in white, natural, and grey; drawers in natural only. All one price Wednesday, Garment **49c**
(Street floor)

300 PIECES STAMPED GOODS IN A GREAT WEDNESDAY SALE
Buffet Sets, each 25c.
Luncheon Sets, each 98c.
Aprons, each, 29c.
Card Table Covers, 49c and 69c.
Gowns, each, 98c
Dresser Scarfs, each, 59c
Towels, each, 33c
Silver Cases, each, 39c
Centres and Runners, 59c
Bed Spreads, each, $1.98

PUPILS GIVE FINE CONCERT

Musical Programme and Oratorical Contest at Queen Alexandra School.

PRIZES PRESENTED.

The annual concert of the Queen Alexandra School, prepared by the pupils and teachers under direction of the principal, Mr. M. H. Fark, for the Home and School Association, proves to be a greater success each year. A very attractive programme for the annual event, which took place last night was presented by pupils of the Senior classes. The difficult task of judging those who took part in the oratorical contest which formed one of the main features of the entertainment was given to Mr. Ford Turner, Mr. Joseph Wearing, and Mr. E. B. Fowler, Chairman of the Board of Education.

The prizes were awarded to three contestant, as follows: (1) Shirley Pettit, speaking on "The Miscellaneous Works of Eugene Field"; (2), Virginia Deyell, on "Rubber, and its Familiar Uses; (3) Roy Parnell, on "The Life of Thomas Edison."

Others taking part in the contest were Marvin Hammond, speaking on "The Life of Beethoven"; Mary Vance, on "The First Flight to the North Pole"; and Elsie Gates, on "The Life and Reign of Queen Victoria." Gordon Dearborn, who was also to have taken part in this contest, was prevented by illness.

Prizes, wrapped in the school colors of black and gold, were presented by Mr. Ford Turner.

The musical numbers which formed a portion of the programme included choruses by the Senior Choir of the school, singing first "List to the Convent Bells" and "Men of Harlech," and, on a second appearance, giving a trio of compositions in "The Raindrops," "Ye Banks and Braes," and "Huntsmen's Chorus." The Junior Choir sang three numbers: "The Slumber Song," "Jack Frost," and "Where the Flag of Britain Flies." A number of the School Cadets gave a physical drill; readings were given by Jean Kerr, in "The Rude Boy" and "Hopscotch"; a cornet and violin duet was rendered by Eric and Mary Westbye; with piano accompaniment by Mrs. Westbye; a vocal duet by Winifred and Charlie Norton; and a playlet entitled "David Copper fid and His Aunt Betsy," was presented by Muriel Preston, Dorothy Henderson, and Arthur White, after an introduction by Hilda Phillips.

A very important feature of the evening's programme was the presentation of a medal won by Gordon Smith, for high score amongst the boys of the Queen Alexandra School team in the recent Laura Secord shooting competition. The presentation was made by Mr. E. B. Fowler.

Mr. J. Wearing, in glowing terms, spoke of the efficient work being done by Mr. Park and the staff of the school, and their unfailing interest in the welfare of the pupils.

Ice cream and cake were then served by the Social Committee, in charge of Mrs. H. Staunton, and an enjoyable evening brought to a close by the singing of the National Anthem.

NATIONALISTS CLAIM VICTORY

(Continued from page one.)

proceeding toward Sunkiang in increasing numbers this afternoon.

Soldiers Arrive.

SHANGHAI, March 1 (United Press).—Three battalions of British troops and 510 officers and men of the Royal Artillery disembarked today and were distributed among barracks and billets. It was simultaneously announced that 40,000 additional North China troops had been ordered to proceed direct from Nanking to the battle line near Sunkiang.

The Spanish warship Blas De Lazo arrived to-day with 150 marines who will remain on board, ready to assist other foreign detachments in the defence of Shanghai in the event of trouble.

Trouble at Canton.

CANTON, March 1 (Canadian Press).—A huge demonstration protesting against the British military movements at Shanghai was staged here yesterday. Canton merchants threatened to strike against the demands of the unions, which they consider ridiculous. Large forces of troops were concentrated here to cope with the situation, which threatened to grow into a widespread labor outbreak under Communist direction.

It would be much easier to sympathize with Vincent Richards for not being ranked first by the tennis officials if he wouldn't keep on reminding us of it.

Renew Your Subscription

Cloves, used so much in flavoring food, are the dried flower buds of a tropical evergreen tree.

A passenger on a Canadian railroad sneezed so violently that his false teeth flew out the window. A section hand was sent out to search for them. They were found and returned to their owner.

NEWFOUNDLAND GETS TERRITORY IN PENINSULA

Decision of Privy Council Favors Claims of Inland Dominion.

VALUABLE AREA.

Dispute Between Canada and Newfoundland Over Boundary Is Settled.

LONDON, March 1 (Canadian Press).—Newfoundland's claim to ownership of territory in the Labrador peninsula is sustained in substance with two reservations.

This is the decision of Their Lordships of the Judicial Committee of the Privy Council who were asked to define the boundary between Canada and Newfoundland in the Labrador Peninsula. The dispute between the two Dominions was referred to the Privy Council by common consent of both parties.

Boundary Named.

The two reservations, or rather points of detail, are, first, that while Newfoundland claims the southern boundary of Labrador should be northward from Blanc Sablon Bay to the 52nd parallel and thence westward along the parallel line until it reaches the height of land, which point is considerably to the west of the junction of the parallel with the Romaine River, Their Lordships define the boundary as following the parallel only as far as the river, thence turning northward to the watershed, which turns northward shortly west of the river. From the wafershed it should run, according to the decision, north and west along the Atlantic Rivers watershed to Cape Chidley, at the northern tip of Labrador.

The second reservation from the concessions to Newfoundland is the decision that Woody Island, a small island opposite the boundary between Quebec and Newfoundland at Blanc Sablon Bay, belongs to Canada and not Newfoundland. This island is not named on the majority of maps.

Many Miles Westward.

The definition of the boundary places a considerable portion of the hinterland under Newfoundland's jurisdiction, because the boundary running north from the Romaine River to the northern tip of Labrador is many miles westward of the little strip along the coastline which Canada claimed was all that Labrador ws entitled to.

Newfoundland claimed ownership not only of the Atlantic coastline of Labrador, which is acknowledged to belong to Newfoundland, but also of the territory back to the peninsula's height of land, which territory includes valuable spruce timber country. Canada contended that Newfoundland was limited to the mere strip of land along the Labrador coastline, which had been granted to Newfoundland in 1763 for fishing facilities. This had been transferred to Quebec in 1774, but in 1809 was again granted to Newfoundland.

The Privy Council was asked to answer this question: "What is the location and definition of the boundary as between Canada and Newfoundland in the Labrador peninsula?" The case was not an appeal, but merely a reference for Their Lordship's decision.

An Old Dispute.

The beginning of the dispute was in 1763, when the "coast" of Labrador was put under the administration of Newfoundland. Fishing was considered the only asset at that time. In 1774 the region was transferred to the Province of Quebec, but in 1809 was again given back to Newfoundland. Another grant in 1825 gave the lower portions of the Labrador coast to Quebec. This portion, which is admittedly Quebec's, is along the south shore of Blanc Sablon Bay, in the Straits of Belle Isle, opposite Newfoundland.

Newfoundland contended that the "coasts" granted to them meant not merely the strip of seashore but extended back to the heights of land, which would give them the administration of a considerable and valuable country of spruce timber. Quebec, supported by the Canadian Government, contended that the whole Labrador peninsula belongs to the Dominion of Canada, and that Newfoundland is only entitled to such portion as was re-annexed to Newfoundland in 1809, this being, the Canadian and Quebec Governments assert, solely a strip of coastline for fishing facilities.

Negotiations For Sale.

The dispute was quickened in the nineties when Newfoundland granted timber companies permits to cut timber in the peninsula. The Quebec Government would not allow the cutting of timber, starting the dispute which resulted in negotiations between the Canadian and Newfoundland Governments for the sale of the territory. Newfoundland asked six million dollars, with a reservation of fishing rights, alternatively offering to sell the hinterland for half that sum. The negotiations fell through and it was decided by common consent to refer it to the Privy Council.

The United States possesses certain rights on the coast, guaranteed by the treaty of 1818, which promised that American citizens should fish at will east and north of Mount Joli, on the Upper St. Lawrence, and be entitled to land on unsettled parts of coast to dry and cure what they caught.

DRAMATIC READINGS DELIGHT AUDIENCE

Dr. G. A. Morley Gives Many Selections at George Street Concert.

Under the auspices of the K.E.O. ("Know Each Other") Club of George Street United Church, and their teacher, Mr. A. Lillow, a very interesting programme of music and dramatic readings was given in the Sunday School hall last night to an appreciative audience of over three hundred people. The visiting artist was Dr. G. A. Morley, B.A. of Toronto, dramatic reader, who delighted his hearers with a number of selections delivered in very fine style. Dr. Morley has a pleasing, well-modulated voice, an attractive stage presence and a splendid repertoire of varied types of readings which ranged last evening from a dramatic presentation of "Lasca," to the humorous note of one of Nellie McClung's ironic hits at the masculine gender, and the whimsical funniness of a couple of "kiddie" pieces. He was equally at home in Drummond's "Leetle Bateese," and in Service's "Idealist," the brief tale of the louse that longed to dwell in the golden head of a queen.

Rev. J. E. Todd made the announcements for the programme, which included vocal and instrumental music, as well as the readings by Dr. Morley. Every number was heartily encored, the elocutionist's work receiving in many instances a double meed of applause.

The readings included "A Donegal Christening," the story of the mistakes made by an Irish Presbyterian minister with a stammer; "Lettle Bateese"; the composition by Nellie L. McClung which tells the tale of the stingy farmer and his hard-working wife; "Somebody Did," a cunning thing in "small boy" dialect; two of Service's bits, in "Service" and "The Idealist," "Lasca," and several smaller humorous compositions, ending with "Keep Smiling," an optimistic note for a conclusion.

The musical programme included vocal solos in excellent voice, rendered by Mrs. V. Walker, who sang "May Morning" and "The Second Minuet," and by Mr. J. W. Bryan, whose fine, clear, true tenor was heard to splendid advantage in "The Song That Reached My Heart," and "Because." In duett, Mrs. Walker and Mr. Bryan sang "Ye Banks and Braes o' Bonnie Doon" and "No, Sir." Their accompaniments were played by Mrs. Harold Elliott.

The two talented Northrop brothers received the enthusiastic applause of their hearers for their solo numbers on piano and violin, Mr. Harry Northrop playing on the piano, "Murmuring Zephyrs," with a encore in a "Valse" by Friml, and Stanley Northrop, who is one of the most promising of the city's junior violinists, and is possessed of a liquid tone and pleasing rendition, playing "Ungarischer," by Houser, and an encore in a 'Serenade." Mr. Harry Northrop played his younger brother's accompaniments.

On Sunday evening, when George Street Church was filled to capacity, Dr. Morley gave one of his well-known sermon recitals, in a dramatic rendition of excerpts from "Ben Hur, A Tale of the Christ," which included a vivid presentation of the chariot race and ended with the scene depicting the Crucifixion.

On Sunday morning, Dr. Morley took for his subject the story of the talents, emphasizing eloquently in his sermon the challenges that come each lay and that, unless seized upon at once, cause life to be a failure, more or less. "The Master's 'Well Done" come only to those who are busy in faithful service to the work to which they have committed themselves."

Shredded dates added to bran batter will make delicious and nourishing muffins for the children's school lunches.

CITIES REQUEST RELIEF FROM SHARE IN ROADS

Deputation Urges Removal of Payment on Suburban Highways.

REVENUE NEEDED.

Minister Promises Sympathy and Speaks of Tax on Freight Trucks.

Toronto, March 1. — Canadian Press. — Representatives of twenty-eight municipalities of the Province of Ontario waited on Hon. George S. Henry, Minister of Highways and Public Works, today, and strongly urged relief from the payment of the twenty per cent. share of the cost of suburban roads on the ground that increased cost in the operation of civic services of the last ten years had confronted them with the problem of obtaining sufficient revenue to meet the added expenditure. In fact, said some members of the delegation, the municipalities "do not know where to turn" for relief.

Hon. Mr. Henry said he appreciated that the municipalities had a difficult situation to handle. They were now passing through a stage of development in the province, and he was sure that the government would give their request sympathetic consideration. Although he considered the twenty per cent. impost for the cost of suburban roads was equitable he promised that the government would endeavor to give the municipalities relief if it could possibly be done.

Mr. Henry added that the government hoped in the near future to devise a scheme whereby truckers and freight haulers who competed with the railways would be compelled to pay a share of the cost of maintaining the roads of the province.

The speakers were Controller Wm. Morrison, Hamilton; Mayor Stevens, Niagara Falls; Mayor Balharrie, Ottawa; Engineer W. G. Near, London; Ald. H. Collins, Belleville; Mayor Parker Woodstock; Mayor Sleeman, Brantford; Mayor McKay, Galt; Ald. C. Gred, Kitchener, and Harry Mahoney, Guelph, and additional towns represented were Galt, Aurora, Kingston, and Owen Sound.

CHINESE PIRATES ATTEMPT ESCAPE

Four Condemned Men Wound Jailers Before Being Recaptured.

HONG KONG, March 1 (Canadian Press).—A dramatic sequel to the piracy of the British steamer Sunning near here last November, occurred here today when four of the condemned Chinese pirates made a desperate attempt to escape, which failed after they had wounded three jailers.

The prisoners mysteriously freed themselves from their shackles and sprang upon two of their warders who had been inspecting their cell. The quartette seized the wardens' revolvers and dashed out into a passage, where they were confronted by four more jailers.

The four jailers intercepted them and the desperadoes opened fire, slightly wounding three of them. The remaining jailer, an East Indian, attacked them, felling one with the butt of his rifle. The other three then fled, but locked grilles around the jail prevented their escape. Reinforcements arrived then and the four were overpowered. They are to be executed tomorrow.

BIG SISTERS ASK FOR MORE SUPPLIES

Many Calls Have Depleted Stocks of Clothing For Relief.

The Big Sisters are asking for more supplies. Insistent demands, more than usually large in number, have depleted the stocks in their receiving room in the City Buildings, and they have nothing much on hand but a few hats and some shoes.

They are asking for clothing of various sorts, but more particularly for anything in children's wear, for a warm dress, size 36 or 38, for a woman, and for outfits for babies who will arrive next month.

The Big Sisters wish to thank all who donated supplies of any sort, and the Dickson Store for large parcel received from them.

Four and a half million dollar link between Canada and U. S. now nearing completion. The $4,500,000 peace bridge between Buffalo and Fort Erie is now well advanced and it is expected it will be open to vehicular traffic by May. The date for the official opening and dedication has not yet been set. The bridge is 4,250 feet in length, including approaches. It was begun about a year and a half ago. The bonds for the bridge were underwritten by private individuals and will be retired by tolls received on the bridge. When they are paid the bridge will be turned over jointly to the United States and Canada.

WOMEN'S PAGE

SOCIETY

Miss Isabel Oke, who has been visiting friends in Montreal, during the past month, has returned home.

• • •

Mrs. W. C. Frost, Aylmer street, was one of the bridge hostesses during the past week.

• • •

Dr. and Mrs. C. H. Amys, Stewart street, entertained at six tables of bridge last evening.

• • •

Mrs. George Clark, Bethune street, entertained the members of the Valencia Card Club, last evening.

Mrs. W. A. Sanderson, who has been spending some time at the Y. W.C.A. here, leaves to-day to visit her daughter in Georgia.

• • •

Mr. C. G. Graham is one of the citizens of Peterboro, who is celebating a birthday anniversary to-day.

• • •

Friends of Mr. Francis Sutton, formerly organist and choir leader of the Murray street Baptist church, now holding a similar position in Bowmanville will be pleased to learn that he has been successful in examinations of the Canadian College of organists, and has been awarded the A.C.C.O. diploma.

• • •

Mrs. Edith M Sage has been called to Stratford, owing to the death of her mother, the late Mrs. Elizabeth Coulter.

• • •

Mr. F. J. McFadden left yesterday for Napanee, where he will conduct a business in future.

• • •

The Clove Old Boys' Association annual dinner will take place next Saturday, March 5th at Hart House, University of Toronto. — Toronto Globe.

• • •

Pupils of Miss Olga Fowler, who were successful in the recent examinations conducted by the Toronto Conservatory of Music, were Miss Jean Scott, in Junior Piano, and Miss Leone Dowe of Bethany, in Elementary Piano.

• • •

On Saturday the members of the staff of the Prudential Life Insurance Company, had a very pleasant day. A meeting in the morning was followed by a bowling party at the Water street alleys in the afternoon, with dinner at the Paragon, when Mr. and Mrs. Joseph Wearing were guests of the staff and their friends, and when short addresses were given by Mr. Wearing and Mr. J. I. Allen Superintendent of the office here. The evening concluded with a theatre party at the Capitol.

• • •

Mr. Bryden of Toronto, is spending a few days in the city.

• • •

M. and Mrs. J. D. Noble were hosts to a number of friends at their home on Louis street, on the occasion of the celebration of the former's 54th birthday anniversary.

• • •

Mrs. Lyon Webb has returned to her home in Toronto, after spending the past ten days with her cousin Mrs. James A. Asquith, Murray street.

SPENDID TALK ON LABRADOR

Dr. Harry Padden Speaks to Local Branch of Grenfell Mission.

LANTERN SLIDES

Dr. Harry L. Padden, assistant to Dr. Wilfrid Grenfell in his wonderful work in Labrador, delivered a powerful and interesting address at the Public Library last night under the auspices of the local branch of the Grenfell Mission.

The speaker was introduced by the Rev. J. D. Paterson, who presided in the absence, through illness, of the president, Mrs. Conway. Mr. Paterson, speaking of Dr. Padden, declared that he honored him "as a representative of one of the greatest missionaries of our day and generation."

It is really deplorable to hear so many people misrepresent the versatility of the original medical missionary," declared Dr. Padden. He described their task as the all-round missionary and stated that after fifteen years of missionary life he had come to consider it as the happiest expression of religion that could be found.

The speaker declared that the country offered possibilities of development that made it one of the richest undeveloped portions of the Empire. He mentioned among these possibilities the ore deposits, the splendid pulpwood tracts, the wonderful water powers and the opportunity to rival Alaska.

He followed his introduction with a series of beautiful lantern slides which showed the natives, Eskimos, Indians and the white people who inhabit the country. Views of the different hospitals, schools and orphanages all indicating the progress that has been made by the mission since the work was first commenced, elicited much favorable comment from the audience. His pictures removed from the mind of the audience that Labrador was a bleak and dreary country as many of the views revealed scenery of a nature that would be almost impossible to equal for splendor.

The Doctor spoke at some length of the terrible experience of the people during the 'flu epidemic in 1918, when entire villages were wiped out and many children were left orphans.

Pictures of the boys and girls at work in the schools were also interesting. In these schools the girls are taught the various branches of domestic science, while the boys are taught various trades and eventually are turned into finished artizans, making them useful citizens irrespective of where they locate.

The thanks of the Peterborough branch was conveyed to the speaker by A. A. Mowat and Mrs. Gerald Wood.

The lantern and slides were operated by V. R. Henry.

OIL YOUR LOCKS.

Locks should be oiled frequently. Oil the key and turn it several times in the lock.

HAD BAD SPELLS WITH HER HEART

Mrs. R. G. Hall, Bolton Centre, Que., writes:—"Some time ago I had bad spells with my heart which I believe was caused by nervousness. I tried everything I could think of, but could get no relief until one of my friends persuaded me to get a box of

After I had taken a few boxes I got wonderful relief.

I now weigh one hundred and thirty-five pounds where, before, I never went over ninety."

Price 50c. a box at all druggists or dealers, or mailed direct on receipt of price by The T. Milburn Co., Limited, Toronto, Ont.

Evening Examiner "IDEAL Fashions" by Mrs. Belle Hamilton

1502

An Attractive Frock for Many Occasions

This frock shows to special advantage the charm of combining two materials—so smart this season. The skirt has two godets in front and two at the back and is gathered to a bodice having a becoming round collar and long tight-fitting sleeves finished with trim cuffs. A narrow belt of the contrasting material completes this chic frock. NO. 1502 is in sizes 8, 10, 12 and 14 years. Size 10 years requires 2½ yards 36-inch material for the dress, and ¾ yard 36-inch contrasting for godets, collar, cuffs and belt. Price 20 cents the pattern.

Home sewing brings nice clothes within the reach of all, and to follow the mode is delightful when it can be done so easily and economically, by following the styles pictured in our new Fashion Book. A chart accompanying each pattern shows the material as it appears when cut out. Every detail is explained so that the inexperienced sewer can make without difficulty an attractive dress. Price of the book 10 cents the copy.

Pattern Purchase Coupon

Address Fashion Department, Evening Examiner

No. ..... Street .....

Name .....

Pattern Number .... Size ...

Town .....

Province .....

Amount Enclosed .....

Price 20 cents each—coin preferred

SASKATCHEWAN QUEENS

Anyone who thinks that a judge in a beauty contest in Saskatchewan has a sinecure has only to glance at the above pictures to have that impression corrected. The beauties who are pictured above are but four of a dozen beautiful young women who are candidates for the Queen's Crown at the Northern Saskatchewan Winter Carnival, which is being held in Prince Albert, March 8th to 11th inclusive. Miss Eagle and Miss Graham are Prince Albert girls; Miss Cuelenaere is from Leask, Saskatchewan, and Miss Mary Gaston from Shellbrook. Other candidates have entered from Saskatoon, Regina, Cudworth, Blaine Lake, Star City, Kinistino, Wakaw and Domremy.

Being Queen of the Northern Saskatchewan Winter Carnival is no empty honor. She and her court will start the big dog derby which has as its main prize the silver challenge trophy donated by Premier King and she will enthroned in the place of honor at all the other events, including the ball to be held every evening in the armouries. The carnival is the biggest thing ever attempted in Western Canada and the lady who will rule it with her sceptre will have to be every inch a queen.

SAINT and SINNER

By ANNE AUSTIN

(Continued from yesterday.)

When the heavy steel door—camouflaged to look like innocent wood, on the inside, at least—opened, Faith whirled, her arms involuntarily going out to her sister.

There stood Cherry, small head held high and proud, a smile curling her beautiful mouth, the lips freshly tinted with rouge, the apricot flush on her cheeks burning high and bright, her golden eyes clear and wide and innocent—innocent of worry, apparently, as well as of the guilt of being a murderess.

"Hello, folks. It's sweet of you to come. I knew you would. How's Mother?"

"Hello, darling," Faith dropped her arms and answered in a voice that sounded flat to her own ears. "Mother is resting well. I think she is enjoying the hospital."

"She doesn't know anything about—about Cluny," Jim Lane cleared his throat and rose stiffly to kiss his daughter.

The warden and the matron of the female wards, a tall, stout, pleasant-faced woman, who looked like a Sunday school worker and club woman, took seats unobtrusively, after the warden had locked the door.

"Don't look so woe-begone, Long," Cherry rallied her brother, after she had kissed him. "How's Fay? Is she going to turn you down—after this?"

"Not on your life!" Junior's worried young face broke into a broad grin. "Say, Cherry, she wants us to get married right away—to show the world what she thinks of the Lanes."

"That's sweet of her," Cherry's eyes misted over with the first tears she had permitted herself since the interview had begun. "But don't you go rushing into marriage, Long. You can't tell what will happen when you get married," she tried valiantly to be humorous. "I've brought you some clothes, honey," Faith indicated the suitcase at her father's feet. "You—you don't have to wear—anything special?" she asked lamely, remembering those drably clad women who had stared at her as she passed along that sinister wall of iron bars.

"Oh, no. I can wear anything I please. What did you bring? I hope you thought of my green charmeuse. It's so practical. Oh, yes, here it is."

"And I brought you some turkey sandwiches—white meat; some deviled eggs, some pumpkin and mince pie, some chocolate cake, and a little fruit," Faith lifted the heavy hamper and offered it to her sister with trembling hands.

"Have you seen Stephen Churchill?" Jim Lane demanded gruffly.

"Oh, yes, he was here within an hour after they brought me in," Cherry's bright voice faltered only momentarily. "He's the most magnetic thing. Positively hypnotic. Of course I told him I'm not a bit worried over what the grand jury will do Monday. I didn't do anything wrong, and I'm not afraid. I'm not going to let anything frighten me. I'll be home Monday, Dad. Don't worry."

"Gee, Cherry, you're great!" Junior breathed admiringly. "I didn't think you had it in you."

"Did Muggy send me any message?" the girl turned to Faith with the first real show of agony in her eyes. "Of course she doesn't know I'm—here——"

"I told her you and—Chris were on your honeymoon, that you were very happy. She said to tell you that your Muggy isn't mad at you at all. Those were her very words."

"Time's up, folks," Warden Little interrupted with hesitation. "We'll take good care of the little girl. I'm afraid we're going to miss her—after Monday."

Reporters were awaiting them on the porch of the little Myrtle Street house, when they returned in a taxicab, and Faith conquered her weariness to answer their questions courteously and smilingly.

"We must keep a brave front before the world," she placated her father and Junior, who were sullen and angry after the reporters had left.

"I'm going over to see Fay," Junior told her explosively. "I can't stand this. If it keeps up, I'm going to beat it out of town. Aw, Sis, I didn't mean it! I'll stand by," he gave in abruptly at the sight of her fresh tears.

Faith sent her father to bed, cajoling him into a semblance of cheerfulness. She sat alone, then, until Bob Hathaway should come to her from his conference with Stephen Churchill. But every attempt she made to marshall her thoughts to think of ways to help Cherry, was defeated by the almost constant ringing of the telephone. Reporters from all over the state were pouring into the city to "cover" the most sensational murder story that had broken for years.

When Bob arrived at last she was a quivering wreck of her former calm self, but in his arms she grew quiet, hopeful.

"I couldn't possibly live through this without you," she told him brokenly, her brown eyes drinking love and hope from his brilliant blue ones.

Drawing the shades against curious eyes, she sat beside him on the couch, his arms holding her so tightly that to breathe was a delicious pain. She told him of her visit with Cherry, of the girl's remarkable spirits, of the warden's and the matron's kindliness.

"Now tell me what Stephen Churchill says," she braced herself to hear the worst.

"I suppose Cherry told you that he talked with her," Bob began hesitatingly. "Did she tell you that he urged her to let him work up a case on self-defense?"

"No!" Faith cried out sharply. "How dare he say a thing like that to Cherry? She's innocent! Can't he see that, feel it, believe it? A fine lawyer he is!"

"Don't honey," Bob soothed her, "I'm afraid he believes Cherry did it. No, wait! We've got to face facts, darling. Things look very, very bad for Cherry. Churchill believes he can get her off scott free if she will plead self-defense. And he doesn't think she has a ghost of a show if she sticks to her story of knowing absolutely nothing of the murder. He contends that it was either Cherry or Wiley, and Cherry's own testimony before the coroner's jury clears Wiley."

Faith sprang to her feet, her whole body quivering with anger. "Bob Hathaway, tell me one thing, and tell me the absolute truth—do you believe she killed your uncle in self-defense? Tell me!' Her eyes were blazing with anger and something like scorn for the man she loved with all her heart.

To-morrow: A bit of leather strap, found in the snow beneath Mr. Cluny's window.

HOROSCOPE

The Stars Incline, but do not Compel.

FOR WEDNESDAY, MARCH 2, 1927

(Copyright, 1927, McClure Syndicate.)

This is rather an unimportant day in planetary direction, according to astrology. There is one major threatening aspect however.

Travel is not well directed today, and it is wise to postpone voyages, for dangers of many sorts threaten foreign travel.

Again world upheavals are indicated by the stars and the world is to go through serious crises.

Cohesion among Americans and care to prevent the distribution of dangerous literature are advised by the seers.

Newspapers and magazines are rather well directed under this planetary government and there appears little doubt that they will publish much sensational matter in 1927.

There will be a trend toward spiritual matters and much interest in religion, it is forecast, and this precedes much human agony in the shape of war.

All the signs appear to presage for the year the introduction of amazing inventions. Aviation, telephones, radios and other methods of thought communication will be improved.

It was prophesied last year that many world celebrities would end their careers on earth and it is again foretold that our great men and women would pass on in unusual numbers.

Crime is to flourish even more than formerly, astrologers foretell, and there is to be some sort of a national or international plot for obtaining money. Forgery, perhaps, is indicated.

New modes are foreshadowed for women who will again seek to cultivate extreme femininity, if they desire to be fashionable.

Beauty is to be more and more lauded, a sign not altogether encouraging if confined to persons and not to their surroundings.

Supreme tasks are probable for the women of the world and Americans are to lead in some sort of world service.

Persons whose birthdate it is have the augury of good news and pleasant adventures in the coming year.

Children born on this day may have strong psychic gifts and may be much interested in the occult. They should be guarded against superstition.

TO SAVE BUTTONS.

Keep left-over buttons on coarse strings. In this way, you can see at once how many there are of a kind, and when you can avoid buying new ones.

COLORED CHALK.

Colored chalk may be bought for concealing spots in fabrics. It is easy to use, safe and cheap.

A microscope capable of magnifying an object 12,000,000 times is being used in the detection of disease germs.

DRESS

By MARY MARSHALL

This summer ermine evening coat for spring is trimmed with a beige fox collar ornamented with a red flower.

"In 1906 a fur coat was like red flannels," observes a prominent designer of furs—"something a woman needed to keep out winter's cold." Now the warmth-giving qualities of fur coats are of only secondary consideration, and women expect to have their fur wraps as smart and as up-to-date and as becoming as cloth coats. And since the furriers have become so skillful in manipulating the lighter weights of peltries the "red flannel" property of a fur coat may hardly enter into consideration at all, for there are coats of ermine and other light furs that are really too light for winter wear and that are worn in the spring and even in the summer. Fine grades of mink, nutria, broadtail, caracul and ermine when made without interlining or heavy lining are among these spring peltries.

Many of the spring cloth coats are trimmed with the lighter, cooler furs—flat furs that show no disposition to nestle up around the neck. Calf, pony, sheared lamb and mole are suitable for this purpose and the ever useful coney has been made into soft, light, flat fur that appears in various colors on many of the less expensive cloth coats for spring.

Fox scarfs have been brought forward again as a spring fashion and their fate does not entirely rest with the success of the two-piece jacket and skirt suit.

When American women follow the lead of the French woman and adopt the little tailored suit as their street costume for spring they naturally choose a fur scarf as an accessory if they can afford a really good one. Most women would rather choose a silk scarf of some description than a really cheap "fox" scarf. They may be perfectly content to wear cheapet peltries to trim coats or frocks but when they wear a separate scarf they want one that is quite obviously fox, and not some ingeniously contrived rabbit.

(Copyright, 1927, McClure Syndicate.)

Among the unusual professions followed by women are dealing in autographs, running children's parties, finding names for persons or articles, and running a roofing factory.

SAVE GRAVY.

Never throw away any gravy, but use it instead of soup stock.

1927 MARCH 1927

S	M	T	W	T	F	S
~	~	1	2	3	4	5
6	7	8	9	10	11	12
13	14	15	16	17	18	19
20	21	22	23	24	25	26
27	28	29	30	31	~	~

Uncle Wiggily

To-day's Bed time Story.

By Howard R. Garis

UNCLE WIGGILY AND THE EARLY WIND

(Copyright, 1927, McClure Syndicate.)

One day Uncle Wiggily's wife said to him:

"Don't you think we ought to let Nurse Jane Fuzzy Wuzzy go?"

"Go? My Goodness! Go where?" asked Mr. Longears. "If she wants to go to the movies I'll take her and you also."

"No, I don't mean that," explained Mrs. Longears, counting on her paw to make sure all the forty 'leven little bunnies had gone safely to the Hollow Stump School. "I mean we should let Nurse Jane go away from us."

"Oh, my goodness!" cried Mr. Longears, pulling his pink nose until it stretched like a rubber boot. "Whatever would we do without our muskrat lady housekeeper? Before I married you, my dear," and he lovingly kissed his wife, "before I married you, Nurse

The wind blew Uncle Wiggily's hat off.

Jane kept the bungalow for me. And now she helps you keep it for all our forty 'leven little bunnies, to say nothing of Baby Bunty who makes forty twelve when she comes visiting! We never could get along without Nurse Jane!"

"Oh, I don't mean to let her go forever," said Mrs. Longears. "But give her a sort of vacation. She has worked faithfully for many years, first for you and now for you and me."

"A good idea!" Give Nurse Jane a vacation!" chuckled Uncle Wiggily. "But hush! Here she comes now!" He whispered to his wife. "We'll surprise her by giving her a vactaion tomorrow. Say nothing about it now."

So Uncle Wiggily and his wife pretended to be playing tag with the piano when the muskrat lady housekeeper entered the room. Nodding to Mrs. Longears, Nurse Jane held a slip of paper out to Uncle Wiggily.

"What's this; a letter?" asked the bunny gentleman.

"It's a slip of paper with a dozen eggs written on it," squeaked Nurse Jane.

"Oh, so it is!" exclaimed Uncle Wiggily, reading the writing. "But what is it for?"

"That's for you to go to the store if you please, and get a dozen eggs," answered the muskrat lady. "I wrote them on the paper so you wouldn't forget."

"I see," said Uncle Wiggily. "I'll hop to the store right away and get the eggs." So he put on his tall silk hat, took his red, white and blue striped rheumatism crutch, which Nurse Jane had gnawed for him out of a corn stalk, and away hopped the bunny. But first he carefully winked one eye at his wife to let her know he had not forgotten about giving Nurse Jane a vacation next day.

Off to the hen store, where he knew he could get eggs, hopped Uncle Wiggily, Mrs. Cluck, the hen lady, brought out the eggs, nice, clean white ones, but as she put them on the counter she said:

"I am sorry, Mr. Longears, but I have no paper bag or even a pasteboard box in which to put my eggs. I expect some new bags in very soon, but if you don't want to wait you can put the eggs in your pocket."

"Better than that!" laughed the bunny gentleman. "I will put the eggs in my tall silk hat and then I will put the hat on my head. And when I take my hat off the eggs will roll out and I won't forget to give them to Nurse Jane."

Putting the eggs in his hat, which looked like a piece of stove pipe, Uncle Wiggily started to hop to his bungalow, wondering what Nurse Jane would do on her vacation, and what she was going to make of the eggs.

Then, all of a sudden, out from behind a big pile of snow hopped the Bob Cat with a snarl on his unpleasant face and kink in his silly little tail.

"Wait!" howled the bad chap to the bunny gentleman. "I want to nibble——" But that was as far as he got. For, just then, the March Wind, which had come one day early, on the last of February, the Marc Wind, whistling and howling, quickly blew Uncle Wiggily's hat off his head. The early wind blew the hat straight toward the Bob Cat, flopping it right in his face. And, not only did the March Wind blow the hat in the Bob Cat's face, but it blew some of the eggs as well. So that the Bad Chap was all ringed, streaked and speckled with the white and yellows of broken eggs.

"Oh, wow! What has happened. This must be the end of the world!" yowled the Bob Cat and with eggs dripping all over him he turned and ran away, taking his silly little tail with him.

Uncle Wiggily picked up his hat, which wasn't damaged very much, and picked up such eggs as weren't broken. Then he hopped back to the hen lady's coop to buy more, saying as he did so:

"Thank you, early March Wind! You saved my ears!" And Nurse Jane baked a lollypop cake for the rabbit gentleman.

CAMPBELLFORD NEWS.

CAMPBELLFORD, March 1. — Mrs. F. C. Maybee and Lois of Belleville spent the week-end with Mr. and Mrs. Thomas Atkinson. Mr. Maybee was in town on Friday.

Rev. D. A. McKenzie of Burnbrae occupied the pulpit of St. Andrew's Church on Sunday evening.

Mr. Everett Thomas of Toronto spent the week-end at his home here.

Mr. Arnold Parsons of Peterboro spent the week-end with friends in town.

Mr. Leslie Clegg of Toronto spent the week-end at his home here.

Mr. Robert Ballantyne of Toronto is in town visiting friends.

Mr. John Hay of Peterboro was in town on Saturday.

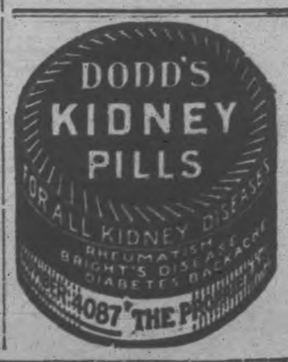

THE SWISS FAMILY ROBINSON

Ernest to the Rescue

Yankee Club Owner Stands Pat on Ruth's $52,000 Offer

PENNOCK, HOYT REMAIN ACTIVE AS MOUNDSMEN

Youngsters Have Great Chance to Make Good During 1927 Season.

UNDER HUGGINS

New York "Big Five" Staff is Slowly Passing.

NEW YORK, March 1.—One by one the veterans are fading from the Yankee pitching staff, and it will not be long before the Big Five of the Hugmen's world's championship days will have entirely disappeared. Joe Bush was the first of that celebrated quintet which pitched the Yanks home sixteen games ahead of the Detroit Tigers. Three weeks ago Sam Jones followed, and in the meantime Bob Shawkey has ceased to perform as a regular.

Shawkey is still with the club and will remain until Huggins can fix up the veteran with the proper sort of berth. Shawkey has been a loyal performer for many years. Huggins is now relying upon him as extra pitcher and coach of youngsters. As it is necessary to build up a new hurling staff, Shawkey can be very valuable around the Yanks.

Herb Pennock and Waite Hoyt are the members of that Big Five who still remain active on the mound, and it is a question as to how long they will stick with the Yankees. Pennock has passed his thirty-third birthday and cannot have so far to go. Hoyt is only twenty-seven, but he has been pitching professional ball since he was seventeen, and it is a question if he will last as long as the pitchers who started at a later age.

Still Figure Heavily.

As the Big Five died out Huggins picked up some other veterans, and two of them—Urban Shocker and Dutch Reuther—still figure heavily in the Yankee plans for 1927. Ruether is thirty-three, and Shocker is thirty-four, so it is safe to assume that they have passed the peak of their pitching careers.

It looks like a good year for the younger members of the Huggins hurling force to show something. In the nine pitchers other than the veterans named above, the Yankees have some promising material in Myles Thomas, George Pipgras, Roy Chesterfield and Joe Giard, all of whom have had experience in the majors or the high class minors. Walter Beall is another who has had experience but he still remains as big a question as any rookie on the staff. He will remain so until he acquires control.

Several Rookies.

Thomas should be better as a result of his work last season, and Giard is supposed to be fit again after a season of illness and accident. Pipgras and Chesterfield were busy performers in Class A leagues. Henry Johnson, who was with the Yankees before, was a big disappointment last season at St. Paul, but Huggins still has hopes.

Then there are three recruits—Wilvey Moore, S. L. Gannon and Jim Wiltse—who will be having their first trial with the club. Moore is rather old for a rookie, being listed as twenty-nine, but he won thirty games and lost only four at Greenville last season, and that is quite a feat in any league.

If some of these youngsters are ready to go the route they are likely to have the opportunity.

YANKS ARE NOT CHANGING OFFER

Col. Ruppert Says That Ruth's $100,000 Demand is Unreasonable.

MAY LEAVE GAME

NEW YORK, March 1 (Canadian Press).—The New York Yankees apparently were making no idle gesture to comply with baseball law when they offered Babe Ruth a renewal of his old $52,000 a year contract for 1927. The club intends to stand pat on this proposal, it was learned on good authority yesterday in spite of the Babe's transcontinental ballyhoo for a new contract at the record-breaking figure of $100,000.

It has been generally supposed by baseball men that with the rise of player value, the Yankees would be willing to go as high as $75,000 to sign their star home run hitter, but, as interpreted in reliable sources yesterday, the club is not disposed to make any compromise.

Neither Col. Jacob Ruppert, the owner, nor Ed. Barrow, business manager, would comment on their attitude yesterday, but Col. Ruppert's statement that Ruth's $100,000 demand was "unreasonable" seemed to support the view that the club is not in a temporizing mood.

The Yankee officials, if they stick to a contention that the Babe is not worth more than his previous $52,000 salary in spite of a big 1926 season and sensational work in the world's series, may be without the services of their colorful star when the season opens. The Babe's letter put his demands on record in firm tones and emphasized that he was prepared to leave the game if they weren't met.

'SHORTY' GREEN SERIOUSLY HURT

Last Rites of Church Administered To New York Hockey Player.

KIDNEY DISLOCATED.

NEW YORK, March 1.—(Canadian Press).—Wilfrid (Shorty) Green, Sudbury, regular right wing player of the New York American Hockey Club, is today in the Polyclinic Hospital suffering from a dislocated kidney. The injury was sustained in Sunday night's National Hockey League match at Madison Square Garden between the Americans and their local rivals, the Rangers. Green's condition is considered serious and before his removal to hospital early today a priest of the Roman Catholic Church administered the last rites.

Officials of the Americans were uncertain today as to how "Shorty" received his injury. They said that during the first period he fell during a scramble and was buried under a heap of players. Green, however, played throughout the remainder of the session. He felt ill at the end of the period and rested until the finish of the game, when he was able to go home with his brother, Redvers (Red) Green, American left winger.

This morning, however, his condition became acute and his brother called a doctor who advised Shorty's immediate removal to the hospital. The doctor stated he considered the player's condition as "pretty serious." Green's body was found to be rather badly bruised, not as a result of last night's game but of recent games.

OWEN SOUND AND NEWMARKET IN JUNIOR FINALS

Greys Win Round From Kitchener, Although Losing Second Game.

CHECKING WINS.

Newmarket Defeats St. Michael's Again By Single Goal.

TORONTO, March 1. — Checking St. Michael's into submission Newmarket again earned a single score advantage over the Irish Collegians in the second game of the Junior O.H.A. semi-finals at the Arena last night and qualified to meet Owen Sound for the championship. The team from North York won the first game over the Irishers by a 1 to 0 score and added to their lone goal victory a 2 to 1 win last night, which gave them a 3 to 1 margin on the round. The solitary score collected by the Collegians is evidence of the winners' remarkably ability to cover plays and players, the Newmarket lads giving a superdemonstration of systematic checking in the two contests. The combination of the Students was stopped by Newmarkets defensive system, and thus the main weapon which has carried the Saints so far, was broken.

The Newmarket team worked wonders, every player playing his position to perfection from Sonny Townsley, the mid-ice marvel, to the last substitute. Townsley alone broke up most of the Irish attacks before they reached the danger zone, while on the offensive he was unbeatable. Townsley has a style all his own, a smart stickhandler with a deceptive change of pace, that puzzles and baffles. Townsley, while he is a tower of strength, going both ways, has two wonder wing men, that know how to play with him, never being offside, when he twists and turns, always waiting to accept and return a pass. The front line is the smallest seen in the Junior finals in years, but they know how to protect themselves in heavy going, have sped and condition with it to go sixty minutes, in fact Bill Hancock's Newmarket staff is almost perfect.

Kitchener 2, Owen Sound 1.

KITCHENER, March 1—For the fourth year in succession the Owen Sound Grey will enter the Junior O.H.A. finals, but they got the fright of their lives here at the Auditorium last night, when the Twin City kids handed them a 2 to 1 defeat. The Greys thus won the round 5 to 2. They Greys did not appear to have the powerful macnine of other years, and it blew higher than a kite in the second and third periods, the Twin City kids having it all over them in these sessions, and had the homesters shown a little more combination and shooting ability they might have been going into the final with Newmarket instead of the Greys.

It was a lightning fast Junior game of hockey, with the winners having all the better of the argument due to their great back-checking, and they were unfortunate not to win further away. The first period was scoreless, but in the second the homesters got a single goal. Had they played combination then the Green and White might have been within a goal of the Greys on the round, for the Sounders were playing disorganized hockey, but the homesters were eager to go it alone.

Until something can be done to improve on the looks of the women contestants we favor a campaign to discourage further popularity of channel swims.

DURING his connection with the American League as a member of the Chicago and New York clubs, Ping Bodie was a most colorful figure.

It is a rather interesting fact that when he made his New York debut with Chicago he came through with a homer, his first time at bat, thereby living up to all the advancenotice the New York scribes had given him.

While Ping was a great copy producer, little of it had brain power or baseball strategy behind it. Ping broke into the limelight as a result of great mechanical ability in the field and at the bat rather than through cunning.

However, Brodie figured in a novel play in which I happened to be one of the umpires. It rather belied the thought that Ping wasn't a smart ball player.

New York was playing Cleveland. Bodie essayed a steal. As he slid into second, it was evident the fielder had dropped the ball trying to touch him. It was a hot day and a cloud of dust momentarily obscured the runner and fielder.

In a second Bodie was on his feet, headed for third while shortstop and second baseman were trying to figure out where the ball was.

All the time I was watching closely the actions of Bodie. As he touched home plate I noted that he raised his left arm and the ball fell to the ground.

I immediately sent Bodie back to second base. After the game he confided to me that as the fielder dropped the ball it nestled under his arm pit, so he simply closed his arm tightly over it and proceeded on his way to the plate.

"It would have been a good one if I got away with it," was Bodie's only comment.

The incident convinced me that baseball wasn't entirely a matter of brawn with Bodie.

LONDON TEAM WINS EASILY IN SECOND GAME

First O.H.A. Championship For Forest City Since 1900.

SCORE 1-0.

Jordan Team Works Hard To Cut Down Two Goal Deficit.

NIAGARA FALLS, Ont., March 1. — Playing a careful and well thought out game, London Battery not only retained their lead of two goals scored in the first game of the O.H.A. intermediate finals in London on Saturday night but added one more to the margin by winning the return fixture and championship here last night 1 to 0 before 3000 hockey enthusiassts from the Niagara Peninsula.

The Gunners' tactics were entirely defensive throughout with thrusts on the opposition cage only when openings appeared. Jordan, facing a handicap of two goals, were forced to carry the play to their opponents, and at times had to head into a six defence with Sandy Somerville, an old Toronto favorite, and his long stick, the rock on which the majority of the attacks broke.

The new O.H.A. intermediate champions always appeared to be playing under wraps and they came out of the game in wonderful condition and fresh for their Allan Cup elimination contest with South Porcupine at the Toronto Arena Gardens on Wednesday night. The only goal of the game came in the third period on a sparkling rush down the right wing by defence playe Pritchard, whose back handed shot completely fooled the brilliant Fisher in the Jordan net.

London's Long Quest.

It took London 27 years to win an O.H.A. championship, the last success coming in 1900 when a team from the Forest City defeated Belleville 3 to 1 for the Intermediate title. London teams have been in the finals since but never were able to get over the last obstacle until last night.

Jordan tried hard to duplicate their brilliant ninety minute victory over Oshawa but against effective defensive play of the Soldiers the Winery Kings were unable to show a punch. Not that they did not break through for what appeared sure goals, for they had a number of splendid chances to score, but they lacked the scoring ability necessary to get the puck into the twine.

HOCKEY RESULTS.

The scores of hockey games played last night were as follows:—

O.H.A. Intermediate Final.

xLondon Battery 1, Jordon 0.
xLondon wins championship, 3-0.

O.H.A. Junior Semi-Final.

xNewmarket 2, St. Michael's 1.
xNewmarket winds round, 3-1.
xKitchener 2, Owen Sound 1.
xOwen Sound wins round, 5-2.

Canadian League

London 1, Niagara Falls 0.
Hamilton 3, Windsor 1.

London, with 7,000,000 inhabitants, has a police force of 20,000 men and 900 detectives, one of whom is a woman.

Large, Red Pimples Covered Her Face

Miss Mable Moore, Blenheim, Ont., writes:—"A short while ago my face was covered with large, red pimples. I tried several remedies, but all failed. At last a friend advised me to take

BURDOCK BLOOD BITTERS

and I took three bottles. I will never regret the day I did this as my face is entirely cleared up.

My mother has taken B.B.B. for headaches, and she hasn't had the least sign of a headache for a long time."

This valuable remedy has been on the market for the past 48 years; put up only by The T. Milburn Co., Limited, Toronto, Ont.

Bowling

Y.M.C.A.

TEACHERS' LEAGUE

The Teachers took the odd game of three close games from the Northern Lights, and not many pins separated the teams in total pinnage. Allen Brown was high, and had two nice singles of 224 and 196. Other high singles were H. H. Graham 212, and 202, and F. Lockington 202.

Teachers—				
Richardson	181	197	193	571
Henry	149	172	198	519
Graham, S. J.	151	137	176	464
Touchburn	95	135	148	378
Graham, H. H.	212	155	202	569
	788	796	917	2501
Northern Lights—				
Lockington, G.	121	.....	107	228
Brown, C.	182	163	135	480
Garbutt	157	155	193	505
Telford	141	137	.....	278
Brown, A. T.	180	196	224	600
Lockington, F.	.....	165	202	367
	781	816	861	2458

LADIES' MERCANTILE LEAGUE

The Lincolns took the odd game of three close games from the Pontiacs. The high singles were Miss Adams 194 and Miss Gollop 193.

Pontiacs—				
Miss Adams	167	194	150	511
Miss Williamson	137	122	134	393
Miss Wallace, M.	145	119	127	391
Miss Eagleson	83	97	101	281
	532	532	512	1576
Lincolns—				
Miss Gollop	139	193	152	484
Miss Giroux	133	101	148	382
Miss James	126	.....	.....	126
Miss Pearson	126	117	170	413
Miss Forester	.....	145	.....	145
Dummy	.....	.....	90	90
	524	556	560	1640

LADIES' LEAGUE

The Larks took the odd game from the Bluejays, Miss Baird, 193, being the high single of the night.

Larks—				
Miss Stenton, M.	160	167	167	494
Miss Madill	143	89	151	383
Miss Buckham	99	163	132	394
Miss Whitfield	146	93	157	396
Miss Distin	91	106	130	327
	639	618	737	1994
Bluejays—				
Miss Curtis	171	139	96	406
Miss Eagleson, E.	124	111	138	373
Miss Baird	103	193	90	386
Miss Greer	93	132	123	348
Saunders	108	125	127	360
	599	700	574	1873

The Robins took the odd game of three fairly close games from the Nightingales. Mrs. Walker was high with 531, having a couple of nice singles of 205 and 186.

Robins—				
Miss Eagleson, J.	135	176	145	456
Mrs. Clysdale	121	139	172	432
Miss Clinkscale	122	177	149	448
Miss Herridge	134	130	.....	264
Miss Miliburn	101	.....	82	183
Rae, M.	.....	157	120	277
	613	779	668	2060
Nightingales—				
Miss Bennett	91	169	157	417
Mrs. Walker	186	205	140	531
Miss Wagar	151	117	91	359
Miss Coulter	109	123	121	353
Miss Collins	158	114	98	370
	695	728	607	2030

CHURCH LEAGUE

All Saints took the middle game from George St., but dropped the other two. The high singles were Mark 224 and 206 and Rye 224.

All Saints—				
Hope, J.	140	189	138	474
Gimblett, J.	125	166	132	423
Robinson	.....	191	.....	191
Gimblett, G. Jr.	.....	135	148	283
Rye	187	224	177	588
Beauclerc	100	.....	103	203
Dummy	100	.....	.....	100
	659	905	698	2262
George Street—				
Baker	119	158	147	424
Mark	164	206	224	594
Wasson	142	136	189	487
McGee	162	186	112	460
Hodgson	161	188	184	533
	748	894	856	2498

WATER STREET ALLEYS CITY LEAGUE

More League records were broken last night when Lawn Bowlers took three from K. of P. The Bowlers' total for three games was 3503, being almost 100 pins better than the previous record held by Kiwanis. Tom Curvin put in three grand games of 334, 314 and 219 to break the league record high three in 866. Fox turned in 742 for three; Freeman 709 and Knox 666. High singles, Routley 253, Fox 263 and 281; Freeman 249 and 241; Knox 223 and 240.

Lawn Bowlers—				
Routley	144	253	179	576
Fox	201	263	281	742
Taylor	221	213	172	606
Freeman	249	219	241	709
Curvin	334	314	219	876
	1149	1262	1902	3503
Knights of Pythias—				
Thomas	96	119	109	324
Knox	240	223	203	666
Sloan	149	142	176	467
Quinn	191	142	148	481
Cotton	129	118	122	369
	805	744	758	2307

Black and White took two from Cedar Brooks on Thursday. Cunningham had high three with 683. High singles, Cunningham 275, Ackerman 273.

Black and White—				
Benneworth	202	168	208	578
Cunningham	199	209	275	683
Gray	118	149	180	447
Curtis	165	204	167	536
Dummy	125	125	125	375
	809	855	955	2619
Cedar Brooks—				
Brooks	123	.....	203	326
Ackerman	139	273	195	607
Davey	188	205	166	559
Keller	175	205	164	544
Sharpe	149	172	187	508
Mark	.....	123	.....	123
	774	978	915	2667

The amazing thing about Mr. Edison is that he lived to be eighty without learning the technical difference between a mashie and a mashie niblick.

BRITISH WOMEN CHALLENGE FOR TENNIS TROPHY

International Matches Tentatively Scheduled Prior to National Tourney.

WIGHTMAN CUP

Will Bring Together Leading Women Players of Both Countries.

NEW YORK, March 1.—The English Lawn Tennis Association has formally challenged for the Wightman Trophy play in 1927.

As a result, the already impressive tennis schedule for the coming season will carry another international feature. This will bring together the leading women players of the United States and England. The matches will be played in this country at a place and dates to be named later.

If the usual precedent is followed, the three day international women's team match would be held at the West Side Tennis Club, Forest Hills, on August 11, 12 and 13, preceding the women's national championship already sanctioned and scheduled to begin on Monday, August 15.

Several other prominent clubs, however, are in the field for the women's international team match, and it may be that the international play committee and the sanction and schedule committee of the U.S.L.T.A. will decide to award the event to a new locality. This will be a matter reported upon and considered at the next meeting of the executive committee of the national association on March 25.

The Wightman Cup matches of 1927 will mark the fifth meeting between the leading women players of England and the United States, and may be expected to break the existing tie for possession of the trophy, as each nation has won the event and temporary possession of the cup twice. The initial contest was played in 1923 at Forest Hills and won by the United States seven matches to none. The following year the contest was resumed at Wimbledon, England winning six matches to one. In 1925 the play reverted to Forest Hills, and again England won four matches to three, while last year at Wimbledon the American players reversed the result by a similar score.

Players on winning American teams include Miss Helen Wills, Mrs. Franklin I. Mallory, Mrs. Hazel Hotchkiss Wightman, donor of the trophy; Miss Eleanor Goss, Miss Elizabeth Ryan, Miss Mary K. Browne and Mrs. Marion Zinderstein Jessup.

OUR BOARDING HOUSE — By Ahern

ARTICLES FOR SALE a

ONE EDISON VICTROLA WITH cabinet and 200 records; almost new; apply 260 Murray St. 2d-52-3178A

A BARGAIN — BROODER STOVES, complete; feed pans; also Delco Electric Pump, cheaper than city water; phone 2353. 7d-54-3171A

DINING ROOM SUITE, WRITING desk and extension table; apply 634 Rubidge St., after 6 p.m. 6d-56-3204A

PRIVATE SALE — HOUSEHOLD furniture including tables, Jewel heater, gas stove, kitchen cabinet, couch, linoleum, hose; 856 George St., phone 1605W. 3d-51-3145A

WALNUT CHIFFONIER $35, 1 walnut vanity dresser $35, 1 fumed oak dresser $32, 1 wicker parlor suite $38, 1 lot of new hardware; M. T. Butcher, 350 Water St. 3d-51-3154A

ROTTEN MANURE, $2.00 TEAM load delivered. Phone 2801 ring 11. 26d-60-1918 A

F ROOMED BRICK HOUSE ALSO furniture and Dodge car. Apply 195 Reid. 26d-64-2920A

TWO SAXXOPHONES; ONE C MELody and 1 Soprano; terms if desired; phone 1951J. 3d-53-3226A

COKE AND DRY WOOD, PHONE 1937 for first class body hard wood, hard slabs, hemlock slabs and Solvay nut coke; prompt delivery; W. J. Fitzgerald, Perry St. 26d-67-3017A

BUNDLES OF CLEAN PAPERS AT Examiner office; 5c per bundle. 13d-55-d.h.A

BEECH, MAPLE, AND RED OAK, cut 18 inches, $11.00 per cord; phone E. F. Doig, 2097F. 13d-53-3002A

DRY HARDWOOD SLABS AT $4|75 half cord; dry soft slabs at $3.00 half cord, cutting 25c. J. F. Gray, phone 293 night or day. 12d-52-2981A

GREY WHOLE REED STROLLER cheap, in good condition; apply 179 Lake. 3d-53-3186A

DRY HARDWOOD SLABS, CUT 12 inches, $6.00 per half cord. McCarthy and Johnston. 8d-4,8,11,15,18,22,25,1-2726 A

PERSIAN KITTEN, EIGHT MONTHS old; phone 971 r 22. 3d-51-3176A

BOOKS, FICTION, GOOD AS NEW; 25c a volume; 559 Downie street. 3d-53-3207A

LARGE WALNUT COUCH, WALNUT sideboard; 469 Water St. 3d-55-3197A

USED UNDERWOOD TYPEWRITER model 5, excellent condition; cheap; J. J. Turner & Sons, Limited 3d-53-3213A

5 WINDOW CASINGS FOR BRICK veneer house; phone 101 r 42. 3d-51-3175A

DRY HEMLOCK SLABS, $3.00; DRY pine slabs, $3.50 per load. Phone 2734. 3d-51 3141 A

3 REFRIGERATORS, LARGE AND small; 45 gal. oil tank, cans and measures; 30 lb. Dayton scales; 2 lb. Dayton scales; 2 paper racks, 12 and 24 inch; 2 tape machines; biscuit case and scoops; horse, buggy, waggon, sleigh, cutter and harness; 1 set carpenter's tools; apply 853 Armour Road. Phone 1385W. 3d-53-3199A

CREAM WICKER STROLLER, cream wicker cradle, coal or wood heater, ladies navy blue suit, size 36; Singer sewing machine, all in good condition; cheap for quick sale; apply 165 Adaline St. 3d-53-3227A

HEMLOCK SLABS AN D PINE, $2.75 per load. Apply 247 Wolfe. Phone 619 F. 3d-51-3143 A

SECOND - HAND FURNITURE bought and sold; furniture, clothing, etc. Call at A. Atkins, 189 Charlotte St. or phone 771. 26d-73-182A

"THOMPSON" RADIO, NEUTRODyne, 5 tube, Baldwin cabinet loud speaker, battery and tubes complete; 218 Charlotte St., apartment 1; phone 1625W. 3d-53-213A

GRAMAPHONE, WALNUT VENEER, table model; over 40 good records; first fifteen takes it; also overcoat especially suitable for truck or taxi driver, two-fifty; 693 Stewart. 3d-53-3192A

READ THE WANT ADS.

TO RENT—HOUSES b

WARM BRICK HOUSE, CENTRAL; phone 1037J. 6d-55-3178B

HOUSE, WARM, CENTRAL CONvenience, immediate possession; phone 1691J. 6d-56-3218B

AT ONCE, GOOD HOUSE ON STEWart St., phone 1059M. 3d-53-3206B

McCLARY GAS RANGE, GOOD CONdition; apply 24 Stewart. 3d-53-3223A

MODERN BRICK HOUSE, 276 HUNter St.; apply 378 Rubidge; phone 2167M. 3d-53-3221B

FIVE ROOMED HOUSE, LIGHT AND water, garden, $12 a month, immediate possession; apply 366 Carlisle St. 3d-51-3156B

WARM SEVEN ROOMED BRICK house, Water St., also small house, Hart Ave. Apply 617 Water St. 3d-51-3150B

LISTEN! RENT $12, $15, $18 SMALL houses, central, first class house, north $25; apply 421 George St. 10d-57-3139B

SMALL HOUSE — COMFORTABLE, good location, light, water, gas, little garden; apply 132 Antrim. 6d-53-3131B

BRICK HOUSE, 9 ACRES OF LAND, with barn and root house, just outside the city limits; apply D. J. Lundy, 95 Hunter street W. 6d-53-3099B

FOR RENT—HOUSE NO. 328 RUbidge street newly decorated, hardwood floors, hot water heating, desirable location; immediate possession; apply 437 George street. dtf-3113

NEW BRICK HOUSE, ALL CONVENlences, by month or year, close to street car line, south end; apply H. Wilson, 2 King George St. 18d-55-2908B

TO RENT—STORE NO. 374½ WATER Street; apply to 437 George street. dtf-340

TO RENT—Apts., Etc. c

FOR RENT—NO. 173 1-2 SIMCOE street, suitable for store or office; Apply 437 George street. dtf-313C

TWO OUTSIDE OFFICES IN BANK of Toronto building; heated; apply Bank of Toronto. dtf-1529C

FOR RENT — MODERN, HEATED Apartments; apply 437 George St. dtf-1368C

COMFORTABLE ROOM WITH board; central; good location; conveniences; phone 1677J. 3d-53-3226C

FOR RENT—HEATED OFFICE ON George street. Apply 437 George street. dtf-C

No. 385 WATER STREET; SUITable for store or office; immediate possession; apply 437 George St. dtf-1607C

ONE 5 ROOMED UPPER APARTment, heated. Apply 265 Rubidge street or phone 1405W. 3d-51-3166C

$35 PER MONTH, FURNISHED flat, handy to C.G.E., few minutes to main part of city; apply 421 George St., phone 378 evenings. 6d-54-3189C

ROOMS, 284 SHERBROOKE PLACE; all clean; apply 284 Brock. 3d-51-3165C

COMFORTABLE 4 ROOM COTTAGE; light and water; apply 168 Antrim St. 6d-53-3133C

FOUR SINGLE FURNISHED ROOMS or rooms for light housekeeping; apply 261 Rubidge. 13d-51-3195C

HOUSES, REAL ESTATE d

BRICK THREE-HOUSE TERRACE, 6 rooms and bath, deep lot, 2 garages, cheap for quick sale; paying proposition; write Box 3179 Examiner. 3d-52-3179D

TWO BRICK HOUSES, ALL MODern, good locality, on street car line; price moderate; write Box 3216 Examiner. 6d-55-3216D

BRICK HOUSE ON GILMOUR ST, modern in every way; garage; reasonable; write Box 3113 Examiner. 3d-53-3113D

VALUABLE PROPERTY FOR SALE, 7-roomed brick house, with garden, several kinds of fruit. Cheap for quick sale. Apply 20 Benson avenue, phone 1857 W. 4d-26,1,3,5-3142D

HOUSES, REAL ESTATE

STANDARD LICENSE HOTEL WITH billiard room, barber shop, etc.; what offers; apply Box 12 Pontypool, Ont. 6d-55-223D 1 wkly-3-223

FRAME HOUSE, PAINTED, LARGE lot, 5 rooms, water, lights, west side, township taxes or would exchange for house in east city; $500 cash balance terms; write Box 2180 Examiner. 3d-52-3189D

NEW HOUSE IN WEST END, centre hall plan, oak floors throughout and modern in every respect; easy terms to suit purchaser; monthly instalments if desired; apply 437 George street.

HELP WANTED—Male e

FIREMEN, BRAKEMEN, BEGINners $150-$250 monthly; also clerks (which position?) Railway Box 2869 Examiner. 26d-62-2859E

SALESMAN WANTED FOR THE first and only successful preparation of its kind; puncture proofs your tires in one minute; for particulars write 235 Examiner. 3d-52-235E

COULD YOU BE A FULLER man? A Fuller man makes good money and has steady employment. He is able to give his family their rightful advantages. He is virtually in business for himself with all the advantages that lie in such a situation. Could you be a Fuller man? If so, call at 207 Barrie Bldg. after 7 p.m. 3d-52-3181E

MAKE MONEY AT HOME YOU CAN EARN $10 TO $35 A week in your spare time at home writing showcards. No canvassing or soliciting. We instruct you and supply you with work. Write to day. The Menhenitt Company Ltd., 37 Dominion Building, Toronto. dtf

WE HAVE AN EXCEPTIONAL PROposition for men to sell our true-to-name shrubs, trees and perennials; write for particulars; Brookdale Nurseries, Bowmanville, Ont. 6d-55-209E

HELP WANTED—Female f

WANTED A WOMAN TO TAKE full charge of country home; apply stating wages and experience; Box 3147 Examiner. 4d-52-3147F

EXPERIENCED COOK GENERAL, small family, highest wages; write Box 3186 Examiner. 3d-52-3186F

GIRL FOR TEA ROOM; APPLY 261 Charlotte St., phone 1633. 3d-52-221F

EXPERIENCED GENERAL; ONE w[illegible] can do plain cooking; apply 539 George. 3d-53-3209F

WOMAN OR GIRL TO ASSIST WITH light housework; must sleep at home; apply 251 Engleburn Ave. 3d-53-3215F

LADIES—EARN EXTRA MONEY AT home, spare time. Pleasant, interesting work. Fischer, 140 West 42nd St., New York.

A SIMPLIFIED STENOGRAPHY Course trains you at Home in ten weeks. Typewriter loaned. System guaranteed. Booklet free. Dominion School Railroading Limited, Toronto. 5d-1,8,15,22,29-3141 F

GIRL OR ELDERLY WOMAN FOR light housework; good wages; apply 302 Margaret Ave. 4d-54-3228

LOST g

HEAVY DOODY CHAIN OFF TRUCK finder phone 1195. 3d-51-3177G

MONDAY, SILVER BAR PIN SET with brilliants, in business section of city. Finder please leave at Examiner. 2d-53-229 G

ON SATURDAY NIGHT NORTH OF Brock street, 1 piano lamp stand. Finder please phone 2392 or 2069. 3d-53-228 G

FORD TIRE—FRIDAY NIGHT, ON George St., finder please phone 2630J. 3d-53-3224G

BETWEEN POST OFFICE AND Charlotte street brown umbrella with red top. Finder will be rewarded at Examiner Office. 3d-53-3206 G

SATURDAY AFTERNOON ON Monaghan Road, electric toaster; finder please leave at Examiner. 3d-53-3214G

LOST

KEYS — BETWEEN ANTRIM AND and Dublin on Aylmer; finder bring to M. McDonald, 223 Antrim St. 3d-51-3167G

CHUCK OFF HAND DRILL; KINDly return to Examiner office or J. K. Walker, 285 Lansdowne St. 3d-51-3173G

KEY SHAPED PIN, SET WITH pearls, Greek inscription, reward; kindly leave at Examiner. 3d-51-3149G

WHITE GOLD BAR PIN SET WITH a diamond in Holy Name rooms or between there and Louis St. Finder please return to 307 Louis street and receive reward. 3d-51-3155G

SATURDAY, MARKER NO. X4-486; finder call 951. 3d-52-3194G

CHILD'S BROWN PURSE ON SATurday on George street between Antrim St. and Edinburgh with small sum of money; finder please phone 1212. 3d-52-3193G

FOUND h

LAST WEEK, SUM OF MONEY ON George street; owner may have same by proving property and paying for ad. Apply Examiner. 4d-51-3138H

COLLIE PUP, FEMALE, BROWN and white markings. Finder phone 1949J. 2d-54-3202 H

WOULD THE LADY WHO LEFT the umbrella at Heintsman Hall please call and get same. 1d-51-3144H

WANTED j

LIVE POULTRY WANTED — BEST market prices paid; bring them in or call at A. Atkins, 189 Charlotte St., phone 189. 26d-73-182J

WANTED TO RENT—SIX OR SEVen roomed house, must have all conveniences and in the west end; Box 3210 Examiner. 3d-53-3210J

GOOD SIX OR SEVEN PASSENGER car, must be in good repair; state make and lowest cash price; Box 8 Examiner. 3d-52-3205J

EMPLOYMENT Wanted k

PRACTICAL OFFICE WOMAN with wide experience wants position from three to five hours a day; terms reasonable; Box 3123 Examiner. 3d-51-3122K

WASHING AND CLEANING BY THE day; phone 1074F. 3d-52-3212K

CARPENTER WORK WANTED — Repairs and new work and hardwood flooring; phone 2333W. 3d-52-3203K

PHONOGRAPH REPAIRS—SPRINGS replaced while you wait; work guaranteed; T. Griffin, phone 2163W 146 Park street, opp. C.G.E. 27d-77-3229K

LIVESTOCK l

SHORT HORN BULLS, ELEVEN months old (accredited herd); apply B. Bennett, R.R. No. 6, Peterboro. 3d-51-3174L

12 YOUNG PIGS, 6 WEEKS OLD; apply W. G. Waterman, Fraserville, phone 101 ring 21. 3d-26,1,3-3153L

1 HOLSTEIN BULL, 10 MONTHS old; also 1 democrat, 3 ducks and one drake, one barred rock rooster; also 2 mares in foal. Apply Gordon Robinson, R. R. 4, Peterboro. 3d-51-3098L

ONE PURE BRED YORKSHIRE Sow, due in two weeks; one agricultural Clyde mare, rising four; one heavy Colt, rising three; apply Allan B. Mann, Peterborough. 3d-51-194L

GENERAL m

TAXIDERMIST WORK DONE; HAVE your specimens mounted; apply 156 London, phone 878. 26d-75-2144M

NOTICE — WOULD ANY PERSON that could give any information regarding Thomas Millett, believed to have resided with a Mr. White in 1915 or '16, either in Peterborough or a place just outside of Peterborough, kindly communicate with Miss N. Jones, West Toronto Post Office, Station D, Toronto, Ont. 2d-52-237M

WADDELL CUP GAMES STARTED

Event Left Over From Open Bonspiel Being Played To-day.

VICE-SKIPS' DRAW.

The curling bonspiel for the Waddell trophy started this morning between seventeen local rinks.

In the preliminary round R. Hicks put R. F. Downey out by two points. Of the eight games played in the first round four of them were won by one point each. J. A. Anderson and J. A. Sedgwick had a real battle with Mr. Anderson staging an old time come back in the last two ends to win by one point.

Waddell Trophy.

Preliminary Round.

R. Hicks, Sk. 12	R. F. Downey, Sk. 10

First Round.

R. Hicks Sk. 12	R. M. Waddell, Sk. 9
George Hill, Sk. 17	J. H. Connal Sk. 5
T. O. Donaldson, Sk. 12	Ira D. Moore Sk. 11
J. A. Anderson, Sk. 14	J. H. Sedgwick Sk. 13
R. C. Herald, Sk. 15	C. J. Seymour, Sk. 5
M. B. Chenhall, Sk. 9	W. R. Widdess Sk. 8
J. N. Bacon, Sk. 14	A. C. Ray, Sk. 7
W. H. Fletcher, Sk. 10	J. A. Hamilton Sk. 11

The second and third rounds are being played this afternoon with the finals to-night

The Granite Curling Club of Toronto failed to play Peterborough during the past week for the Carew Challenge Cup, which a local rink won in Lindsay last Tuesday. Millbrook is next on the challenge list so if they wish to try for the cup they must meet Peterboro before next Tuesday.

To-morrow night at seven o'clock, the event of the curling season will start when play commences in the vice-skips' bonspiel.

The following is the draw for the preliminary and first round. All players are requested to be on hand at the scheduled hour.

Preliminary Round
7 p.m. Wednesday
Fraser vs. Howden
Brown vs. Hamley.
Taylor vs. Cairns
Geo. Green vs. Hooper
Routley vs. J. C. Green
Cullen vs. Nugent.
Martin vs. Penrose.

First Round
9 p.m. Wednesday
Martin or Penrose vs. Hill.
Fitzgerald vs. Comstock
Rye vs. Sutton
Ackford vs. Duncan
Huffman vs. McDonald
Gillespie vs. Gray.
Shirley vs. Clegg.
7 p.m. Thursday
Dr. Weldon vs. Carlisle
Seaton vs. Metcalfe
Herald vs. DelaFosse
McArthur vs. Richmond
Killaly vs. Reynolds
Brightman vs. Kirkwood.

Ira D. Moore won group "A", J. N. Bacon won "B" and W. R. Widdess group "C" in the regular scheduled games of the season.

Last night W. R. Widdess defeated Ira D. Moore in the first game of the group play-offs 22 to 15.

D. N. Bissell	J.N. Cruickshanks
J. D. Howden	R. L. Adams
J. J. Howden	W.G. Fitzgerald
W. R. Widdess	Ira D. Moore,
Skip.....22	Skip.....15

OMEMEE WINS BAKER TROPHY

Defeats Lindsay and Dunsford in Tourney at Dunsford.

FINAL SCORE 8-3.

OMEMEE, March 1. — On Wednesday evening, the local hockey team journeyed to Dunsford to compete for the Baker cup, where the tournament for the same was being held. They defeated the Lindsay team, thus bumping them out of the tournament, and on Thursday night they returned, and playing the same class of hockey were good enough to nose out Dunsford by the score of 8-3.

"The Colts'" perfect defensive system of checking every Dunsford play that ever saw the light of day, did more to throw their opponents of their stride and play havoc with their play than anything else.

The mild weather of the last few days left the ice in anything but good condition. It was far too soft for fast skating, but it had the advantage of having enough water on the surface to allow the puck to slip rather than roll. Had the ice be n hard fast hockey would have been displayed.

Despite the hard going the Colts appeared to be in tip top form, a every man played star hockey.

Shortly after the play started Sammy Clemett took a shot and up went the white flag and when the period ended, there was no doubt what the out come would be. The score by periods was 3-0; 5-1; 8-3.

In the final period when the game was cinched, the spectators were more than amazed to see the Colts skate to the gate and take a sandwich from a box which was being held by an Omemee young lady and then proceed down the ice with the puck.

When the game was over the management of the tournament presented the Omemee team with the cup and each player of the winning team received a belt with sterling silver buckle and initials engraved thereon.

The Omemee team was well supported by some 70-odd fans who are justly proud of their team.

The cup has been placed in Mr. S. J. Mackey's store window along with the Carew cup recently won. Added to these is a similar cup donated by the late Sir Sam Hughes in a rifle competition some years ago, and a smaller one won by a high school student for athletics.

DOG SUPPLIES

WE STOCK SPRATTS FULL LINE of Dog Remedies, Dog Biscuits, Puppy Meals, etc. Bring your dog troubles to us; phone 55; Frank H. Dawson, 380 Water St. tu-f-2425

NURSING n

PRACTICAL NURSE DESIRES ENgagement; good references; phone 1043. 3d-53-3219N

POULTRY, ETC.. p

30 ANCONA HENS; PHONE 2665M. 3d-53-3217P

WHITE GANDER; PHONE 2485W. 3d-53-3214P

HENS AND CHICKENS WANTED— we almost pay any price; phone H. F. Doig, 2097F. 26d-68-3001P

WANTED—LIVE FOWL, HIGHEST prices paid; phone 1731F, or apply 220 Wolfe; S. Levine. 26d-62-2879P

BOARDERS WANTED r

ROOM AND BOARD, 147 STEWART St., near C.G.E. 3d-52-3193R

COMFORTABLE ROOMS WITH board; apply 701 George; phone 2821. 3d-52-3196R

GENTLEMAN BOARDERS WITH steam heated rooms; accommodation for travellers, next to Hamilton's store house, five minutes from C.P.R. and G.T.R. stations. Why pay two prices at a hotel when you can get at half price at 189 King, phone 1957F. 3d-53-3222R

BELTING

All sizes, new and second hand Rubber and Leather Belting for sale at lowest prices also cotton bags for sale.

Stores, Garages and House to let

A. LOW & CO.
385 BETHUNE STREET
Phone 697. Night and Holiday 1027

CHURCH LEAGUE PLAY-OFF

St. John's and Trinity Secure One Goal Leads in Finals.

Juvenile.

Trinity 2; Murray 1.

Junior.

St. John's 2, St. James' 1.

The second games will probably be played on Thusday evening, commencing at 8 o'clock.

The oldest members of Welsh Sunday schools include a woman 88 years old with a record of 85 years' attendance. Two other women, each 87 years old, have attended for more than 80 years.

NOTICE

Under the provisions of the Ontario Companies Act, the United Dairymen Cooperative, Limited, hereby gives public notice that it has sanctioned a by-law for the purpose of changing the location of the Head Office of the Company from Peterboro to Belleville, Ont., of which the following is a true copy:

By-law No. 17

That the Head Office of the Company shall be at Belleville, Ontario, but that branch offices of the Company may be opened at such point or points in or out of the Province as the directors may determine.

Dated at Belleville, this first day of February, 1927.

Ratified and confirmed at the 7th Annual Meeting of the shareholders held in the new Queen's Hotel, Belleville, Ontario, February 1st, 1927.

(Sgd.) S. L. Jess,
Secretary.
(Corporate Seal)
3d-51-226

NOTICE TO CREDITORS

In the Matter of the Estate of Robert Quinlan, late of the City of Peterborough, in the County of Peterborough, retired farmer, deceased.

Notice is hereby given pursuant to Section 56 Chapter 121, R.S.O., that all persons having claims or demands against the estate of the said Robert Quinlan, deceased, who died on or about the 24th day of December, 1926, are required to send by post prepaid or deliver to the undersigned administrator, or to the undersigned solicitors, on or before the 1st day of April, 1927, their Christian and surnames and addresses with full particulars in writing of their claims and statements of their accounts and the nature of the security, if any, held by them, duly verified by statutory declaration.

And Take Notice that after the 1st day of April, 1927, the said administrator will proceed to distribute the assets of the said deceased among the parties entitled thereto, having regard only to the claims of which they shall then have notice, and said administrator will not be liable for said assets or any part thereof to any person or persons whose claim shall not have been received by it or by its solicitors at the time of such distribution.

Dated this 21st day of February, A.D., 1927.

The Trusts & Guarantee Company, Limited.
Administrator,
Toronto, Ontario.

By Gordon & O'Brien of 295-297 George street, Peterborough, Ontario, Solicitors. 3d-22,1,8-118

HOME BUILDING

Call or phone for plans and estimates on Houses, Garages, etc. Insulated houses a specialty. Houses built on monthly payment plan.

A. B CUNNINGHAM
331 Reid Street

FOR SALE.

7 room Brick, nearly new, edge of city, acre lot with fruit, exchange for house in city..... $4000
5 room Bungalow, extra lot, west side, $200 cash, balance easy, $2800
6 room Brick two piece bath, very central; see this..... $2700
5 room Bungalow, central, all modern but furnace, good location; at..... $2700
7 room Brick house, 4 acres lot, stable and hen house, to rent or sell.
Number of Houses and Apartments to rent—See our listing.

Rutherford & Nugent Agency
282 George Street. Phone 142

FOR SALE

250 acres of first class land, No. 1 building close to the town and railroad.
Office space to rent, heated.
$3500—6 roomed bungalow, country tax
$2300—7 roomed all modern, central
$12500—5 roomed, water and lights, central.
$4000—7 roomed, brick house all modern, attic finished and garage.
$3000—7 roomed, brick house all modern, but furnace.
$2500—6 roomed, new, all modern.

Chambers & Mills, Agents.
Office, 341. Residence, 1304W
Mills—Phone, 1493W.

Telephone 700 When You Want Your
PIANO OR ORGAN TUNED
Player Pianos a Specialty
All Work Guaranteed
W. H. CUNNINGHAM
560 Weller Street

CHINA PAINTING
Mrs. Langley McCarthy Teaches Biscoffs' New and Beautiful Work in CHINA PAINTING

OSTEOPATHY
MARY E. DAVIDSON, Osteopath, 168 Brock St., Apartment 1. Hours 2 to 5 p.m., and by appointment. Telephone 2520W.

DAVIS-THOMPSON COMPANY, LTD.

Insurance and General Agency

433 GEORGE ST. PHONE 40

TOWN TOPICS

NOW AND then
A PERSON is born
SO UNLUCKY
THAT HE meets
WITH ACCIDENTS
THAT STARTED out
TO HAPPEN
TO SOMEONE else

* * *

ONCE IN a while
A MAN marries
THE ONE girl
THAT THE gods
HAD PICKED out
FOR HIM

* * *

SOMETIMES A woman
FINDS THAT her man
LOOKS AS handsome
ON THE day after
SHE SAID
I PROMISE
BUT THESE things
SELDOM HAPPEN
IN REAL life
AS OFTEN as
IN REEL life

* * *

AN ISOLATED case
MAY OCCUR
WHEN A want-ad
IN THE Examiner
FAILS TO pull
A BIG number
OF REPLIES

* * *

BUT IN all
THESE CASES
THE EXCEPTION draws
ATTENTION
TO THE rule

OLIVER'S ADVENTURES

By GUS MAGER

CARTOON FOLLIES OF 1926

By RUBE GOLDBERG

4% INTEREST, compounded Half-Yearly, Paid on Deposits

One Dollar opens an account. Special facilities afforded Depositors for the convenient transaction of their business, and accounts are subject to cheque withdrawal.

For Sums of $100 and upwards this Company's Debentures are issued in terms of one to five years, bearing special rates of interest, depending upon the term of investment.

TORONTO SAVINGS AND LOAN CO.
435-437 George Street
Peterborough

LOCALS

DR. T. P. McCULLOUGH.
Eye, Ear, Nose and Throat Specialist, 166 Brock street. Phone 36W. dtf

DRESSMAKING LESSONS.
Mlle E. Mitchell dress and mantle maker, will open classes at 593 Harvey street. 'Phone 899W. 6d-55-206.

THE MINISTER'S BRIDE
The Choir of St. James' Church will put on the playlet "The Minister's Bride," in Wesley Hall, the Church School Room, on Thursday evening, March 3rd. For an evening's fun and entertainment, that's the place to go next Thursday. Tickets 25c. 3d, 26 1 3, 197

DON'T WAIT
Until the snow is off your lawn to get in your supply of summer wood. Buy now body hardwood, hardwood slabs and soft wood. Cut to your liking. Sanitary Ice Supply, Phone 147. dtf.

RADIO
Expert service on all makes and types of sets. Complete line of tubes and batteries. Tubes tested and reactivated. Sets built to order or brought up to date. Eleven years experience. New and second hand sets for sale. Roy White, 203 Dublin, phone 1452J.
8d-14,16;19,22,26,1,5,8-2907

~his liver
~the organ that made him a quitter

—Sluggish liver is not a light matter. How many tragedies of home and business life can be traced to Auto-intoxication (self-poisoning), Biliousness and Constipation, so common in these days of haste and improper diet, especially where people work indoors!

To correct these ailments and restore the stomach, liver and intestines to healthy activity, take one or two of Dr. Norvall's Stomach and Tonic Tablets at bedtime. They will give you speedy relief and tone up the system in general.

Price 25 Cents for 60 doses. Ask your dealer and if he does not keep them in stock, write direct to us and we will mail them Postage Prepaid to any part of Canada at 25 Cents a bottle, 5 bottles for $1. Insist upon getting

Dr. Norvall's Stomach and Tonic Tablets

Address The Dr. Norvall Medical Co. Ltd. Hunter St., Peterborough, Ont.

ST. JAMES CHURCH CHOIR
All members are asked to meet for practice at 8.15, Wednesday, March 2nd

CHOICE DAFFODILS
60c per dozen. A. Blade and Sons, phone 508. 6d-55-220

ST. JOHN'S SERVICES.
To-morrow being the first day in Lent, there will be services in St. John's Church at 10 a.m. and 7.45 p.m. On Friday, service in the Parish House at 4.30 p.m., to which children are invited.

EUCHRE AND DANCE
Canadian Legion Rooms, Wednesday, March 2nd, at 8 p.m. Good prizes for euchre; O'Keefe's Orchestra for dancing. This is your last chance to enter for the March aggregate. Admission, 25c. 1d-51-3211

SOFT HANDS
You can have smooth, soft hands by using Parke's Glycereid on them. It keeps the skin smooth and free from chaps. An application each night on retiring will keep your skin in fine condition. An application before exposure will prevent chapping. 25c, 50c, and $1.00 per bottle.—Bond's Drug Store, George and Hunter.

EXPERT SAW FILING AND SETTING AT TAYLOR'S.
Cross cut saws gummed out, filed and set; clipper plates, scissors and knives sharpened; razors sharpened ready for shaving, 25c, each. Umbrellas repaired and re-covered. 47 years' practical experience. My grindstones all run in water. Wm. Taylor, the Sheffield Cutler, 221 Hunter street west. t.t.s.

TOMORROW
is Ash Wednesday, the beginning of Lent. From then until Eastern Sunday, all Christiandom will give special thought to religious subjects. A picture story of the life of Christ starts in The Examiner tomorrow. A prominent religious writer and an able artist have collaborated to make this a really valuable contribution to the spirit of the season. Its brevity and simplicity convey the story as does no other medium. Events are chronological and, through Holy Week, deal with Christ's life during those respective days.

Start the feature tomorrow and introduce it to the children. Suggest that they cut out the installments and make scrap books for their Sunday School classes.

TRUTH VERSUS ERROR.
No man or number of men have any moral right to form an organization and call it a "church" or the "church," seeing the real meaning of the original words, "the church" signifies, "those who have been called out and chosen from amongst men, and who have consecrated their all to the Lord Jesus, and who follow Him, by walking in obedience to the Holy Spirit." The "real church" is composed of saints, and will in the millenial day of judgment be associated with Jesus in judging the world. The "real church" will then be the Bride of Christ. All who comprise "the real church" recognize Jesus as Lord and Master and all they as brethren. There is a secret fellowship between all the members of "the real church." 1 John, 1, 7. If you want sham, force and hypocrisy perpetuated, boost the so-called churches by giving your money, time and influence to them. If you want to further the cause of truth and righteousness obey the call of God, "Come out of her, my people, that ye be not partakers of her sins and receive not of her plagues."—Rev. 18, 4.—M. T. Butcher.
1d-51-3225

Newest Leather Handbags
We have just received a shipment of the very newest in Ladies' Handbags. These Bags are the very latest in design and all popular shades, made of the best and finest grain leather. Pouch and strap bags, with double inside compartments, fancy silk linings and handsomely decorated.
The new shades to match My Lady's wardrobe:

Rosewood	Black
Peach	Red
Grey	Blue
Blonde	Green

and Combination Colors
Ask to see these New Bags.
WARNE BROS.
DIAMOND HALL
Phone 880
349 GEORGE STREET

ENOUGH TO GO AROUND.

So Do Not Be Disappointed If Not Among the First Ones.

To paraphrase a few lines from a favorite old poem:
Of all sad words of those who know,
The saddest of these: We told you so!

Those who are easily offended usually resent the sad words, "I told you so," but no offense was intended when readers were told in yesterday's issue to be as early as possible in the presentation of their dictionary coupons.

The first dictionary day has now come and gone, and everybody is happy—except those who did not get one of those useful new volumes. Never mind. It is not yet too late. The offer still holds good.

Clip the dictionary coupon printed elsewhere in this issue and learn all of the particulars contained in it.

CLUBS ENTERTAIN.

Mothers Are Guests of Girls at Y.W.C.A. on Saturday.

The Sunshine and Ever Bright Clubs of the Y.W.C.A., under the leadership of Miss Margaret Storey, entertained their mothers on Saturday afternoon. A programme was given, consisting of gymnasium exercises, recitations, songs, piano solos and three short playlets, entitled "The Magic Curtain of the Past," "Molly and I," and "Neighborly Kindness." These were much appreciated by the audience. Miss Storey then outlined the purposes of the Club, and the entertainment closed with the service of refreshments by the members.

GRENFELL MISSION

The annual campaign for subscriptions to the Grenfell Mission has begun. Donations may be left at the Examiner office or sent direct to the Treasurer, Mrs. G. A. Wood, Box 900. Contributions from old and new subscribers will be gratefully received and earnestly requested.

Financial News and Views

Latest Comment on Grain and Industrial Markets | Closing Quotations on the Principal Active Stocks

Quotations Over Stobie, Forlong and Co. Wire.

NEW YORK STOCKS.

	High	Low	Close
Atchison Rly.	170¾		170
Amer. Can.	49¾		..
Amer. Loco.	115		113½
Smelters	152¼		149¼
Baldwin	197¾		195½
Balt. and Ohio	114½		114
Cast-Iron Pipe	223		222
Ches. and Ohio	156¼		..
Chrysler	43⅜		42¼
Dodge Bros. A	26		25⅝
Dupont De Nemours	194⅞		190¼
Famous Players	112¼		111¼
Fleischmann	50⅝		50¼
General Motors	170		167⅞
Hudson Motors	66⅛		64¼
Int. Harvester	163⅞		102¼
Inter. Nickel	42⅞		..
U. S. Ind. Alcohol	87¼		86⅜
Coca-Cola	182⅞		..
Mack Truck	107¼		106⅛
Marland Oil	56¼		56½
U. S. Rubber	66		65⅜
Montgomery Ward	65¼		..
White Motors	58⅛		57½
U. S. Steel	161⅜		159¾
Yellow Cab	28		27⅜
Bosch	18⅛		17⅛

MINING STOCKS.
Cobalt.

	Asked	Bid
Argonaut Gold	42	39
Baldwin	2¾	..
Barry Hollinger	48	46
Chaput Hughes	9¼	..
Con. West Dome	15¼	15
Goldale	27	25
Gold Hill	42	40
Hollinger	2210	2190
Kirkland Hunt	23	..
Dome	885	860
Kirkland Lake	92	88
Lake Shore	1865	1850
McIntyre	2769	2765
Night Hawk	5½	5
Pore. Crown	8¾	..
Premier	224	220
Grover Daley	20	19
Corona	21	18
Duprat	18	17
S. Keora	59	57
Teck Hughes	675	635
Tough Oakes B	57	54½
Vickers	139	..
Vipond Cons.	145	125
W. Hargraves	1065	1050
Silver.		
Beaver	66	65
Capitol	26	..
Castle	107	106
Everett	4	..
Keeley	145	143
La Rose	10	..
McKinley-Dar.	16½	..
Mining Corp.	325	318
Nipissing	965	945
Unlisted.		
Amulet	135	132
Area	40	38½
Coniarum	48	46¼
Laval-Quebec	40	39
Noranda	2220	2190

CHICAGO WHEAT.

	High	Low	Close
May	141⅛	139	140⅜
July	134½	133⅛	134½
Sept.	131½	130	131¼

CHICAGO RYE.

May	106¾	105½	..
Sept.	90¾	90	..

CHICAGO CORN.

May	78½	75¼	..
Sept.	86⅛	84½	..

CHICAGO OATS.

May	46⅞	45⅛	46⅜
Sept.	45¼	45⅛	45¼

WINNIPEG WHEAT.

May	141⅜	139⅛	140⅝
July	139⅛	137⅛	138¾
Oct.	130½	128⅛	129⅝

Wheat Prices Go Up On Reports On Reserves

CHICAGO, March 1. Canadian Press. — With an unexpected bullish showing made to-day by unofficial reports on domestic farm reserves wheat and corn scored a sharp early advance. On the upturn, however, profit taking sales became heavy. Opening unchanged to 3-8c higher wheat soon rose all around. Corn started unchanged to 1-8c up and displayed even greater strength than wheat. Oats and provisions held about steady.

The opening prices were: Wheat, May 139; July 133; corn May, 75 3-4, July 80 3-8; oats, May 45 3-8; July 45 3-4.

Easier Trend In Toronto; Heavy Dealing In Seagram

TORONTO, March 1 (Canadian Press).—An easier trend was in evidence on the Toronto Stock Exchange this morning, when various recent leaders eased slightly. Seagram dominated the whole market with a turnover of close to twelve thousand shares. It touched a high mark of 26 and sold down to 23¾, closing at that mark at noon for a net loss of a quarter. Massey Harris lost a full point at 108 3-4 and British Columbia Fishing softened 2½ at 87½. Brazilian continued strong this morning, selling up 1 5-8 at 120 3-4. Hiram Walker dropped nearly two points at 37¼, and Gooderham and Worts, also very active, softened 3-4 at 55¼. Shredded Wheat softened a quarter at 63½.

Reaction In Wall Street Caused By Profit-Taking

NEW YORK, March 1— (Canadian Press.) — Strong efforts of tinue the forward movement of speculators for the advance to conprices in to-day's stock market, were checked by persistent profittaking and bear selling based on the belief that the market was entitled to at least a "technical reaction." The general trend was downward throughout the morning, but by early afternoon an upward tendency developed in some of the standard industrials, notably United States' Steel common, American Smelting, and Radio Corporation. Trading, however, turned dull on the rally despite lowering of the call money rate from 4 1-2 to 4 1-4 per cent. Selling pressure against the Motors reflected increased competition in that industry indicated by recent price cuts. Oils and Equipments also were pressed for sale. Liquidation of the Rails was inspired, in part, by the disappointing character of some of the January earnings statements.

Loose Wiles Biscuit, after breaking nearly ten points to 151, rallied to 165. Colorado Fuel crossed 62 to the highest level in 30 years and a brisk demand developed for Allis Chalmers.

Specialty stocks as a group were heavy but some of those issues were in special demand. Vacuum and Standard Oil of Ohio made moderate gains but Cumberland Pipe Line on small sales, dropped over eight points. Standard Oil of India was traded on a large scale within narrow limits.

Mixed Trend In Mines In Light Trading To-day

TORONTO, March 1 (Canadian Press).—Several firm features were outstanding on the Standard Mining Exchange this morning in fairly light trading. Weak spots were also in evidence, however, although the general tone was firm. Vipond was the softest spot on the list, dropping 13 cents to 131 in heavy trading. Dome lost 25 cents at 8.60, and Hollinger lost 15 at 21.95. Teck Hughes was one of the leaders on the firmer side, advancing seven at 670. Barry Hollinger advanced 4½ at 48, and the active Argonaut was ¼ higher at 41 3-4. Laval-Quebec firmed one at 40, and Area a half at 38¾, but the other Quebec stocks were slightly easier, Amulet losing two at 183 and Duprat a half at 17.

JOLLY JINGLES By Graham Hunter

OBITUARY.

REV. DR. BURNS
OMEMEE, March 1.—Citizens of Omemee learned with regret of the passing of Rev. Dr. Burns of Toronto, who was a faithful and much-loved pastor of the former Methodist Church here; Omemee having been his last charge before retiring from active ministry.

It was during the Rev. Dr. Burns' pastorate in Omemee that the John McCrea memorial parsonage was built, and he, with his wife and daughter Olive, now Mrs. Kirby, were the first to enjoy residence therein.

The funeral of the late veteran of the ministry was held on Friday, Feb. 25th., from Glebe United Church, Toronto, and was largely attended by a wide circle of sorrowing friends.

Left to mourn the passing of a loving helpmate and father are the sorrowing widow and two daughters, Mrs. (Dr.) McKinley of Bronte, and Mrs. T. H. Kirby of Toronto; his only son, Dr. Charles Burns having predeceased him a little over a year ago.

THOMAS HOOPER, SENIOR
The funeral of the late Thomas Hooper, Senior, whose death occurred in Orillia on Saturday morning, was held at half past three o'clock yesterday afternoon from the residence of his son, T. H. Hooper, 181 Dalhousie street, to the Little Lake Cemetery, the services being conducted by Rev. J. D. Paterson.

Pall-bearers were three grandsons of the deceased, Percy and Fred Hooper of Peterborough and Marwood Cunningham of Orillia, also Messrs. John Gillespie, James Dutton, and Charles Cheverill, of this city.

The late Mr. Hooper, who was born in England, was eighty-eight years of age. He spent the last fifty years of his life in this district, having farmed for many years in Monaghan and Otonabee, where he was well and favorably known and highly respected. On the death of his wife, four years ago, he removed to Orillia.

He is survived by three sons, Walter and Thomas H., of this city and William, of Orillia, also two daughters, Mrs. T. E. Cunningham of Orillia and Mrs. C. H. Cheverill of Peterborough.

AT ALL SAINTS
There will be Holy Communion at 10 a.m., and evening service at 7.30 on Ash Wednesday.

THE JEAN RIDDICK YARN SHOP
Shows an unusually large stock of Yarns, Hosiery, Underwear, etc. Come and see us and save money.
WE SELL FOR LESS!
412 George Street.

BICYCLES CLEANED AND REPAIRED
A Bicycle Cleaned each season outlasts three that are neglected.
H. T. MILLARD
225 Hunter St. 'Phone 234

Two Days More
Only two days remain before The Examiner Bridge Contest closes for this week.
Have you sent your solution to the Contest Editor?

Our 63rd Year
OUR REDUCTION in Westclox Prices

	Was	Now
Big Ben, luminous dial	$6.00	$5.50
Baby Ben, luminour dial	6.00	5.50
Big Ben, plain dial	4.50	4.25
Baby Ben, plain dial	4.50	4.25
Jack O' Lantern	4.60	3.75
Sleepmeter	3.00	2.75
America	2.00	1.75

C S McCLELLAND & SON
"The Little Store Around the Corner"
391 WATER STREET

LET us serve tea for you. Entertain your friends here. Thus you will enjoy their company without the trouble of preparing for them. Let us have the responsibility.
Spend a Happy Hour.
HOOPER'S
Tea Room
414 GEORGE ST.

AROUND THE CITY

At 11.53 yesterday morning the fire department received a call to a chimney fire at 432 Rogers street.

Word comes from London, Ont., with regard to a recent visit of several Peterboro men there, of the attention drawn to one of them by the marked regard of a beautiful young lady in a hotel rotunda. This gentleman, well known in the city, was conversing innocently enough with a masculine friend, when the young lady commenced to ogle him. Finally much to the consternation of the young lady at the cigar counter, she finally went so far as to expectorate in the cuspidor standing beside her, much to the astonishment of the gentleman and his friends. When she finally drifted away, they discovered that the beautiful girl was "Marjorie," of Dumbells" fame.

BRING 22 BODIES

(Continued from page one.)

During the darkness of early morning, about 85 men were brought up alive, many of them badly gassed. Distressing scenes were witnessed at the pit head where relatives of entombed men waited as rescue parties came up.

Hope Abandoned.
NOTTINGHAM, March 1.—(Canadian Press.)—Hope was virtually abandoned late to-day for the rescue of fourteen men who fell to the bottom of the flooded shaft of Bilstrophe colliery when a staging broke, but three were saved by landing on portions of the scaffolding part of the way down.

Use MAGIC BAKING POWDER in all your baking—That's the way to assure success.

Made in Canada No Alum
E.W. GILLETT CO. LTD. TORONTO, CAN.

Phone your classified "ad"

PERFECT EYESIGHT

is brought to defective or weakened eyes by the defects being corrected by our "Pebio" Glasses. We fit you right and guarantee results.
A. A. Fowler, Phm. B.
Toronto University Eyesight Specialist
Peterborough
373 GEORGE STREET

St. Paul's Presbyterian Church
MONDAY, MARCH 7, 1927
—an—
ORGAN RECITAL
will be given by
H. A. FRICKER, MUS. DOC., M.A., F.R.C.O.
Organist of the Metropolitan Church and Conductor of the Mendelssohn Choir, Toronto
Assisted by
MADAME HOLLAND
Contralto, Toronto
and the
Choir of St. Paul's Church
The Recital will commence at 8.15 p.m.
Admission 35c, Children 25c
This will be a Recital of outstanding merit.

SPRING is COMING
And with it comes Spring Cleaning.
Buy your **Furniture Polish** AT *HEINTZMAN HALL*
25c PER BOTTLE

Keeping in Touch With The Spirit of Lent

LENTEN season begins Wednesday. It is the time when the world turns its thoughts to spiritual things.

A picture story of the life of Christ will appear daily in The Examiner during Lent. It is intended not only for reading and meditation, but as a valuable new presentation of the most interesting story in the world.

This feature strikes home to all ages, all denominations. Its clarity brevity and illustration appeal to the young reader. Its power, accuracy and accompanying Biblical references win the approval of adults.

This art strip depicts the life of Christ, the man. It is historically correct, but no word or line is out of harmony with any doctrine. It is powerful, but without prejudice. It is brief, but it will make you think. It is the essence of the spirit of the season.

"It's Confidence That Does It"
CHRISTIE'S BISCUITS
We carry a most extensive line of Christie Biscuits, including their famous Arrowroot, and all Fancy lines. There's a biscuits for every taste and a price to suit every one. Pound 29c, 33c, 37c, 49c and 59c.

Christie's Cherry Cake, lb....45c

DO YOU KNOW?
That we carry every line of the Heinz Products that are made in Canada. Last word in quality.

CAMPBELL'S BUTTER
Campbell Creamery Butter our leader, and the Butter that puts the delicious, nutlike flavor in Bread and Butter, is all that anyone could ask in sweetness and quality. Wins and keeps friends every day. Try it in your next order.

BREAD
Our Potato Bread is the finest all round Bread we can buy. Makes really delicious toast, and fine for sandwiches.
Machine wrapped in factory 11c
Parcelled here when received 10c
100% Whole Wheat Loaf....13c

Phone orders received and put up with the greatest care.
PORTER S. WHITE CO.
Phones 1960 2960 GROCETERIA 132 George St. 146 Charlotte St.

Dresses Dresses
For Ladies and Misses

P. Black's policy of stocking his dress department on a large scale is meeting with the unqualified approval of his customers, who now find a wonderful array of the very newest styles and finest fabrics to choose from. And fresh shipments of the very latest modes in spring garments are arriving daily—really beautiful ranges in all the popular colors—which we are offering at prices that mean incomparable values. For instance:—

100 Dresses, $7.98 to $9.98

The material is Canton Crepe, satin-faced, and in all the newest shades, such as Nude, Green, Rosewood, Sandlewood, Black, Pale Blue, and many other shades in up-to-date makes. Pleated Skirts—some with tucks or embroidery. Blouse or two-piece effect. Sizes 16 to 40..... $7.98 TO $9.98

DRESSES IN BLACK—Sizes 40, 42, 44. Satin-faced Canton. Reg. $25, for..... $14.50

SATIN DRESSES—Black or Navy. Price..... $5.98
Hundreds of other styles to choose from at various low prices.

Make P. Black's Your Dress House and Get Satisfaction

HATS—A large stock to choose from at money-saving prices.
SPRING COATS—They are here for your inspection

P. BLACK

PHONE 2029 TWO BUSY STORES Cor. KING & GEORGE

HOME EDITION

The Evening Examiner

PROBABILITIES.
Fresh northerly and north-westerly winds; fair and cold to-day and Thursday.

IF IT WILL HELP PETERBOROUGH, THE EXAMINER IS FOR IT

VOL. LIX., No. 51 PETERBOROUGH, WEDNESDAY, MARCH 2, 1927 PRICE THREE CENTS

Conservative Member Attacks The Drury Administration

CHIEF NEWHALL TELLS FACTS OF POLICE ADMINISTRATION ATTACKED BY ALD. STOCKER

Kept Policeman Employed in Summer To Have Him Here For Winter.

LIVES UP TO RULES.

Examiner Reporter Gave a Fair and Exact Report Within Rights.

Chief Newhall gave the following statement to The Examiner to-day:

"My attention was first drawn to the report of the insinuating remarks to the City Council by Alderman Stocker by a citizen, and naturally there is a certain class that is only too pleased to swallow and circulate any false report about a police officer, particularly an executive head.

First let me state I have nothing whatever against Ald. Stocker. I never had, and I am at a loss to know why he pursues such a vindictive course towards me. In the case of the constable he claims I placed on in the winter months, and not in the summer, it was my part to choose the least of two evils. "To keep the officer on in the summer or winter." Any person who has studied criminal methods, or who reads the various papers, know that it is during the long dark fall and winter nights that hold-ups, thefts, burglaries, etc., take place; that the danger of fires is ever present, and coupled with work being scarce, the criminally inclined are more apt to get in their work. My appropriations would not permit me to employ the constable through the summer, much as I needed his services, with ever increasing traffic, etc.

The police force of this city, is made up of excellent men and when I get such I want to keep them. A police officer is not made, as some people imagine, in a few weeks. It takes months and sometimes years. In this officer's case, which Ald. Stocker has reference to, he is a man of exceptional ability and one I wanted to retain, therefore I did the best I could to keep him employed each summer so as to have him available for the police service as soon as I could see my way clear from a financial standpoint, viz., to keep within the estimates. It is unnecessary for me to say whose money paid for his services while in my private employment. The semi-monthly pay sheet is available and is signed every two weeks by His Worship the Mayor, the chairman of the Finance committee, and the City Treasurer. The Mayor, as you know, is a member of the Police Commission, and is not asleep either.

(Turn to Page 12, Please)

Japanese Women Help To Pay National Debt

TOKIO, March 2. Canadian Press. — The women of Japan are in the midst of a brisk campaign to save a sen a da, (about a half cent) to aid in paying the empire's foreign debt. Already considerable money has been deposited and the promoters hope to obtain a considerable sum.

The movement was started by the Patriot Savings Society, a national organization of women, headed by leading social workers.

BELIEVE SOVIET MAY ASK BRITAIN FOR CONFERENCE

Possibility of Anglo-Soviet Conference For Discussion of Relations.

LONDON AGREEABLE.

Rumored That Liberals Expected To Raise Debate in House.

LONDON, March 2 (Canadian Press).—The Daily Sketch says there is a possibility of an Anglo-Soviet conference as a consequence of the Russian reply to the British protest against Bolshevist propoganda. The newspaper points out that the Soviet note suggested Moscow would like a discussion of Russo-British relations, and says that Great Britain is likely to agree if a definite invitation to a conference is forthcoming.

There is no sort of confirmation of this rumor from any other source. The Liberals propose to raise a debate on Anglo-Soviet relations in the House of Commons Thursday when the House of Lords also will discuss the subject.

The protest to Russia threatened to break the trade agreement and even to sever diplomatic relations unless anti-British propaganda by the Soviets was brought to an end. In reply the Soviet government declared that derogatory remarks about Russia had been made by British ministers; that no one would be frightened by the British threats and that Soviet Russia was anxious to maintain peace. Sir Austen Chamberlain stated in the House of Commons Monday that Great Britain would not reply to the Russian note.

REBELS ARE HANGED.

BELGRADE, March 2—An Albanian correspondent of the newspaper Vreme's Scutari, reported that 30 persons had been hanged publicly for particiation in the latest Albanian revolt. Twelve hundred have been arrested and some of them are expected to be sentenced to death.

The Kiwi, one of the national emblems of New Zealand, is a strange bird without wings or tail. Its hairy coat, neither fur nor feathers, is used by the native women for adornment.

Chicago Young People Join Ranks Of Slow Club

CHICAGO, Mar. 2 (Canadian Press)—Chicago is the latest city to join the Slow Club movement. Two hundred young people banded together here last night to wrap a blanket around flaming youth. They plan activities in dramatics and debate, but petting and drinking are barred. Smoking is left to individual choice.

CANAL BILL AGAIN LOSES

Sir George Perley Again Takes Stand Against Charter Renewal.

DISCUSS POINTS.

OTTAWA, Ont., Mar. 2 (Canadian Press)—The bill to renew the charter of the Montreal-Ottawa and Georgian Bay canal was again talked out in the House last night. Sir George Perley talked the bill out last Friday night; Sir George again held the floor when the hour for private bills ended last night.

When the bill was called last night, C. H. Cahan (Con.-St. Lawrence-St. George), raised the point that, in the former debate on the bill, there had been no proper adjournment and that the bill was improperly placed on the order paper in a position which gave it precedence.

E. R. E. Chevrier (Lib.-Ottawa), said the bill was quite in order and spoke of "the reprehensible practice of talking a bill out which might be within the rules of British practice, but it was not according to British fair play." He observed that 30 or 40 other private bills were being held up because members would not allow the bill now under consideration to go to the railway committee.

Sir George Perley insisted that it was not a private bill in the usual sense of the word, but very much a public one, because it gave the company rights of great value. There was no intention of trying to prevent this bill going to committee, but he wanted to impress upon the members the importance of it before it was given second reading.

If the bill was to pass, he thought it should be definitely stated that the company which was going to build the Georgian Bay Canal would be allowed to use only the water necessary for navigation purposes and that all the water powers left would be conserved by the public. It was all very well to say that the company would build the Georgian Bay canal without cost to the public if they were given the water powers, but if that were done, the users of the eelctric energy would have to pay the cost of the canal.

Sir George said he would really like to know whether the promoters of this bill actually intended to build the canal. If the canal were to be built, it was a matter for consideration by the government on the question of merits. His personal opinion was that the charter should not be renewed but if it were, the clauses of the original charter should be re-drafted.

MILK FOR CHRISTENING.

MANITOWAC, Wis., March 2.—Milk from Wisconsin cows supplanted the traditional bottle of champagne when Miss Marion Dixon, daughter of a Grand Trunk Railroad System director, christened a large car ferry at the shipyards here. She used milk, she said, as an appropriate gesture to Wisconsin, a dairy state.

SUN'S MIGHTY FORCES COLLAPSE AS GENERALS LEAVE ONE BY ONE; CHANG'S ARMY NOW LEFT ALONE

Northern Leader Believed To Have Men Enough To Hold Line.

BATTLE SHIFTING.

Dissension Among Cantonese Leaders Also Reported—U. S. Keeps Arms.

SHANGHAI, March 2 (Canadian Press).—The movement of Shantungese troops into the war theatre south of here was believed by competent foreign authorities today to have reached a volume sufficient to stop the Cantonese advances on Shanghai so far as actual fighting is concerned, however, the question has arisen as to whether the defenders will be able to withstand the bribery and propaganda tactics of Southerners, which hitherto has been uniformly successful.

The utter collapse of the once mighty forces of Marshal Sun Chuan Fang, who until ten days ago was the chief defender of Shanghai, has been brought about principally by "boring from within" on the part of the Cantonese. One after another Marshal Sun has lost his five provinces, and there has been a minimum of actual fighting since he started the campaign against the Nationalists.

The series of defections and betravels whereby Marshal Sun's generals aided the Nationalists in the destruction of his domain has culminated in so many withdrawals that he has been eliminated as a military factor.

Generals Withdraw

Other generals have followed the step taken by General Meng Chao-yush, one of Sun's leading commanders, who yesterday declined to fight along with the Shantung army. Meng and his staff deserted Sun.

The result of this was the announcement that all of Marshal Sun's forces were being withdrawn from the front at Sunkiang, twenty-eight miles south of here, leaving the army of General Chang Tsung, Shantung commander, alone to bar the Cantonese advance toward Shanghai. An unconfirmed report from Nanking, the provincial capital where military operations are being directed, said Sun had telegraphed his resignation as vice-commander of the Ankuochun (Allied Northern armies) to Marshal Chang Tso Lin, Northern generalissimo).

Observers believe the Cantonese may not make a drive for Shanghai immediately, and that instead they may strike for Soochow, a short distance west of Sunkiang, through the Grand Canal, and Nanking, in an attempt to cut the railway on either side of Lake Taihu and prevent the near advance of Shantungese troops. Both sides are moving troops in that direction. The Nationalists are reported to have appeared in Huchowfu, on the southern shore of the lake.

New Strike Planned

Foreign police here today obtained evidence that Labor Radicals are preparing for another general strike to take place whenever the Cantonese gain a decisive military victory. Agitators are reported to be using the militarists' own weapon, terrorism, in their plans. At least two murders and several shootings in the Chinese quarters are known to have taken place. Two were arrested on murder charges. The victims of the agitators are chiefly Chinese foremen who opposed the recent strike, which Labor leaders regarded as a preparatory test for the real demonstration. They expected that the preliminary strike would reveal "weaknesses" which they hoped to correct.

Dissension Among Cantonese

LONDON, March 2 (United Press).—Grave dissention in the

(Turn to Page 12, Please)

Tiny Coin Contains Lord's Prayer Complete

Something curious and unique in the way of novelties is in the possession of Mr. Frank R. Clarke, jeweller, of 300 Monaghan Road. It is the smallest engraving in the world of the Lord's Prayer. Some years ago, while attending the World's Fair at St. Louis, Mr. Clarke purchased for two dollars from the Egyptian exhibit there this tiny engraving, done by Egyptian workmen. He recently refused twenty dollars for it.

Done in infinitesimal characters, decipherable only by use of a microscope, the Lord's Prayer, in plain English block lettering, complete to the "Amen" at the end, has been engraved in a tiny square, three-sixteenths of an inch across, on a small pearl coin, whose circumference does not reach the three-quarter inch mark on a ruler.

EMPIRE UNITED IN ITS ANSWER TO PRESIDENT

Dominions Unlikely To Send Representatives To Geneva Parley.

LONDON SATISFIED.

Is Possible That Australia and New Zealand May Ask Representation.

LONDON, March 2.—If any of the British Dominions desire to be represented at the Geneva naval disarmament conference proposed by President Coolidge, the British Government will of course give its immediate consent, but it is stated in official quarters here yesterday that the Dominions are not expected to demand such representation.

Australia and New Zealand, however, indicated that they wished the British note to the Washington government to mention the special geographical position of the Empire, because they are opposed to any reduction in its cruiser strength. In view of this it is therefore possible that these countries may ask for representation at the Geneva discussions.

Canada's Attitude

What Canada's attitude would be under such circumstances is not known, but, taking into consideration the recent appointment of Hon. Vincent Massey as Canada's first minister at Washington and his expressed desire to act as interpreter for the British and American peoples, it is thought likely that Canada may ask some one to hold a watching brief at Geneva.

Empire at One.

Officials are pleased that the first note dispatched under the new conditions in imperial relationships, as defined by the imperal conference, should have incorporated in it a few words giving the views of all the Dominions excepting the Irish Free State, which has not officially informed the British Government as to its attitude on the subject of further naval disarmament.

The nature of this note indicates that unity in diplomacy has been maintained as essential to the proper functioning of the foreign policy of the British Empire.

Madeleine de Vercheres' Home Totally Destroyed

THREE RIVERS, March 2.—(Canadian Press). — Memories of Madeleine de Vercheres, heroine of early Canadian history, were recalled to-day in the total destruction by fire of her married home, the old manor of Lanaudiere at Ste. Anne De La Parade. When the fourteen-year-old girl, who immortalized her name by the successful defence of her father's chateau at Vercheres against the Indians, grew to womanhood, she married M. De La Parade and went to the home which he built in 1693.

TRAIN HELD UP BY DERAILMENT

Freight Car Off Near Hastings Blocks Belleville Line.

"ALL CLEAR" TO-DAY.

Derailment of a freight car at the swing bridge at Hastings last night, blocked the track so effectively that an engine and coaches had to be sent to the spot from Peterboro in order that the passengers on the train from Belleville which is due to arrive here around eight o'clock last night, might reach their destinations.

The accident to the freight train occurred shortly before the passenger train was due to arrive, and occurred just on the bridge which made the task of putting the car back somewhat more difficult. The track was reported "all clear" again at 5.30 this morning.

AILMENTS KEEP CHILDREN HOME

Attendance at Public Schools Down a Little During February.

SCHOOL BOARD MEETS.

The prevalence of German Measles and other ailments of childhood in some sections of the city was responsible for most of the absentees in the public schools in February, the Board of Education was told last night.

The following are the figures:

	On roll	Aver.	P.C.
P. C. I.	572	550	96
Prince of Wales	600	561	93
Central	464	445	95
King Edward	491	447	91
Queen Mary	469	441	93
Queen Alexandra	391	374	95
King George	357	335	93
South Central	57	52	91

The Teachers' Institute was authorized to use the Collegiate Assembly Hall for a lecture to be given by C. G. D. Roberts on March 21.

Dr. J. C. Green, school dental officer, reported the survey completed at the King Edward school with 383 pupils examined and 185 found with teeth O.K.

A suggestion of Trustee E. F. Reid regarding special attention to history of Canada in view of this being Jubilee year was passed on to Principal Kenner, Inspector Mowat and Miss Rannie, the music instructress.

The words, "In God We Trust," appeared first on United States coins in 1864, on bronze two-cent pieces.

Swedish artisans are the best paid in Europe, and common laborers there are higher paid than in most countries.

SAYS THAT DRURY GOVERNMENT "BOLSTERED UP" FINANCES SO AS TO MAKE A SHOWING ON BUDGETS

James Lyons, Conservative, Declares Were "Reckless, Inexperienced and Insincere."

BUDGET DEBATE.

Discussing Temperance Legislation, Says Bootleggers and "Drys" Killed O.T.A.

TORONTO, March 2 (Canadian Press)—Attacking the Drury administration in the continued debate on the Budget in the Ontario Legislature yesterday afternoon, James Lyons (Cons., Sault Ste. Marie) declared that it was "reckless, inexperienced and insincere" and that it had "bolstered up" the finances of the province in order to make a fine financial showing to the people on its budgets. The bootleggers and the temperance people of Ontario, he declared, in discussing temperance legislation, had killed the Ontario Temperance Act. He referred to W. E. Raney, Progressive leader, as the "most profitable bar-tended the Province ever had."

Mr. Lyons dealt with the record of the Government since taking over office in 1923 when, he said, they inherited a great financial burden but had succeeded in regaining the confidence of the people in addition to improving the Provincal and the national life of the Dominion. The Government's showing of a deficit of only $812,000 for 1926 was a great financial achievement. He did not "like to hark back to the Drury government" but he considered it necessary in order to warn the people not to again make "such a gigantic mistake." Mr. Lyons charged that the Drury Government had stopped payment of its debts for 1922 on October 31, the end of the fiscal year, while it permitted revenue for 1922 which was due on that date, to be collected in the next fiscal year in order that it might be used to "bolster up" a fine financial statement for 1923. By this method of dealing with the finances of the Province the Ferguson Government on taking office was faced with the problem of having to pay debts incurred by the Drury Government which should have been met in 1922. From out of the chaos of 1923 the Ferguson administration had evolved a system of book-keeping and revenue collection such as the people of the province had never before enjoyed.

When Mr. Lyons claimed that under the present debt retiring scheme the Province would soon wipe out its financial obligations, members of the Opposition laughed ironically and were told by the speaker that responsibility for "the financial burden they imposed on this Province" would follow them to the grave. The Liberals and the Progressives, he said, had "assisted and co-operated jointly in bringing about this financial burden and it will stick on their coat tails as long as they live."

Pulpwood Export

Mr. Lyons urged that action be taken to prohibit immediately the export of pulpwood in the raw state. At present Ontario was exporting annually 1,500,000 cords of pulpwood to the United States for which the Province received $14,000,000. If this amount of pulpwood had been manufactured into newsprint in Ontario it would have brought the Province $75,000,000.

Dealing with the sale of timber limits the speaker said that the Drury Government had sold 16,000 square miles of timber containing approximately 41,000,000 cords of pulpwood. Out of this sale, he said, all the people of Ontario received was a 100-ton paper mill and a 150-ton pulp mill.

Supported Liquor Policy

The member for the Soo declared that while he was a temperance man, he was a supporter of the Government's liquor policy, and had obtained a majority of more than 4,000 at the last election in Saulte Ste. Marie, which had always supported temperance reform. The Soo had always elected a representative to the Legislature who supported temperance, but in 1919 "campaign funds supplied by distillers and brewers"

(Turn to Page 2, Please)

ELMINATION OF RUTS PUZZLING

Method of Improving Condition of Streets Hard To Find.

TRACTOR SUGGESTED.

Ruts on the various streets have been causing considerable trouble and a great deal of inconvenience to unfortunate motorists who find themselves in positions at times over which they have no control. Several cases have occurred where two motorists travelling towards each other have met in the same rut, with the result that one or the other has had perforce to back his car for some distance in order to extricate his car from the rut. As a result a great deal of hot language and biting comment has passed and several accidents have been narrowly avoided.

His Worship Mayor W. T. Holloway told The Examiner to-day that he has been besieged with complaints in this connection, but so far no person has been able to suggest a remedy. The city authorities have tried several methods to get rid of them but they have all failed. The grader was tried but proved too light for the task; gangs of city employees have cut the ruts up with picks, only to have them form again; and the steam roller cannot find enough traction for its ponderous bulk. His Worship stated that the city authorities were considering the advisability of trying out a tractor in order that the conditions might be remedied to some extent.

Automobile Club Writes.

The following letter has been sent to the Mayor by the Peterborough Automobile Club:

"Dear Dr. Holloway,—In view of the greatly increased motor traffic this winter, evidenced in the fact that some twelve hundred licenses have been issued to date, and because many complaints have been filed with this office, the Executive Committee has been requested by the members to point out to the city officials the necessity for improving our main streets for motor traffic.

"We are especially interested at present in having the ruts filled in, graded, or in some way rendered less of a menace to motorists and pedestrians alike, especially on streets where street cars are an added hazard.

"We have no hesitation in stating that public opinion would be solidly behind the Council in the matter of any expense incurred in the performance of this very necessary work.

"Yours very truly,

"Peterborough Automobile Club."

A weighing machine designed for use in shops is so finely constructed that it will weigh anything from a human hair to an article of 40 pounds.

Russian Has Invention To Stop Gas Evaporating

LENINGRAD, Russia, March 2. — The Soviet government has taken steps to obtain patents in the United States for a new Russian invention which it is said eliminates the evaporation of gasoline and other volatile petroleum products.

The new method, which is the invention of an engineer named Afonin, is said to be much superior to the present devices for preventing evaporation.

TO-DAY'S EXAMINER

Local

Board of Education meeting. Page 1.

Chief Newhall denies statements of Alderman Stocker. Page 1.

Hospital grant to be evened up. Page 9.

City will attempt relief of rut menace. Page 1.

Canada

Hon. James Lyons attacks Drury administration. Page 1.

Georgian Bay Canal Bill talked out. Page 1.

Fourth arrest for burglary. Page 9

Britain

Soviet Government may ask Britain for conference. Page 1.

Crowd boos Baldwin at scene of mine explosion. Page 9.

No hope held for 28 miners. Page 9.

Foreign

Marshal Sun's army finally broken up. Page 1.

Editorial, Page 4

A good start.
Should be considered.
Beauty contests.
Babe Ruth's salary.
Obstacles to Women's Rights by Dr. Frank Crane.

Sport

Y.M.C.A. Juniors beaten in basketball by Kingston. Page 10.

Grove loses first game to break tie. Page 10.

Varsity Grads. win Senior O.H.A. title. Page 10.

Prince of Wales wins School Hockey League.

Financial, Page 12

Wheat prices gain on eastern buying.

Weakness of distilleries affects whole list.

Few changes in mine stock prices.

Reaction begins in Wall Street.

Women's Interests, Page 8

Fashions; Social News; Serial.

Want Ads., Page 11

The market place of the community.

To-morrow

Sun rises at 6.54; sets 18.8. Moon rises 7.12; sets 18.4.

Italy Creates New "Nobility Of Good Conduct" Open To All Families With Unsullied Records

ROME, March 2 (A.P.).—The Italian Heraldic College, supreme arbiter of the aristocracy and nobility of the Cisalpine Peninsula, has created a new type of "blue-bloodedness" which has nothing to do with ancestry or birth. It is the "nobility of good conduct," into which may enter all families which are able to prove unsullied good conduct by all their members for a period of at least thirty years.

The head of the family desiring enrollment must submit documentary proof that all its members have conformed in every detail in public and in private to the high standards of honor and conduct which hit to have been more or less looked upon as the attributes exclusively of persons of gentle birth.

The Heraldic College, after a searching investigation, may permit the new "noble" to register a family coat of arms of his choosing which, however, must differ from the ancestral noble's type in the substitution for the crown of a helmet of burnished steel.

The creation of this nobility coincides with a thorough revision of the list of the old nobility now being carried on by the Heraldic College, which has twenty-one members and represents all regions of Italy and the King.

GOOD HOCKEY GAME HERE TO-NIGHT

Stirling Telephones They Are Coming With 400 Supporters.

The championship of Hastings County Hockey League will be settled in Peterborough by the two games to be played in Peterborough the first in Brock street rink to-night, and the winners playing Tweed here again on Friday night.

Special trains are being run from both Stirling and Marmora, and Stirling is bringing in 400 supporters.

The brand of hockey is equal to the best intermediate O.H.A. teams, and the Peterborough fans will see a number of players who would do themselves credit on any O. H. A. team in his section. "Bill" Whitty, a former Peterborough player, manages Stirling team and Bert McLeod is the referee.

Man Needs Seven Suits Of Clothes, At Very Least Says Cutter's Club In Outlining Coming Styles

NEW YORK, March 2.—The man of moderate means must have at least seven suits of clothes, according to spokesmen for the New York Custom Cutters' Club, which opened a two-day convention at Hotel Commodore. The essential garments are evening clothes, a cutaway, a tuxedo, three business suits and a combination sports suit. The well dressed man also must possess three overcoats—ulster, medium weight and top coat.

The white waistcoat with the tuxedo is declared taboo, despite the fact that it is said to have been sponsored by the Prince of Wales. The tendencies in business suits are toward a higher "gorge" or lapel point, with broad, square shoulders without padding, a somewhat lower and more fitted waistline, centre vent, and trousers from 17½ to 19 inches at the bottom and from 20½ to 21½ inches at the knee. The double-breasted sack suit will continue popular.

Sports coats may have as many or as few pleats as desired, but a half-belt at the back is imperative. Knickers are rather long and full pleated at the waist in front to give a "panel" effect. The favored shades will be somewhat lighter in tone than heretofore, with light grays and browns in the lead.

Ibanez Will Give Home For Novelists Of World

ANTIBES, March 2.—Blasco Ibanez has announced that he planned to bequeath his magnificient property at Mentone as an international novelists' retreat for the benefit of writers of promise who have not the means to obtain the necessary quietude to pursue their work.

"But I am only 59 and expect to live to be 80," added the Spanish novelist. "Any intellectual who allows himself to die nowadays before 80 makes a ridiculous exit. Look at Hugo, Ibsen, Bjornson and Anatole France."

Senor Blasco Ibanez said that he had forty workmen extending the premises in such a way as to prepare the novelists' retreat with separate secluded quarters amid tropical vegetation.

Spring Must Be Here: Boys Are Playing Marbles

Spring is here! At least it is if the old saying that the advent of the small boy and his marbles is considered an indication that the joyous season is at hand.

Yesterday afternoon several groups of boys were to be observed crouched down on the pavement in front of The Examiner Office playing the game of marbles as if their very lives depended upon the result of the game.

CITIES PROTEST AGAINST BURDEN OF HIGHWAY TAX

Relief is Pledged By the Provincial Minister at Deputation.

LOWER IMPOSTS.

Gas Without Levy Be Made For City Motor Apparatus.

TORONTO, March 2. — To a large deputation, representing 28 urban municipalities of the province, Hon. George Henry yesterday gave assurance that consideration would be accorded their reques for relief from sharing cost of suburban highway areas. The minister commented that spokesmen for the deputation cent tax was inequitable, and he incent tax was inequtable, and he intimated that any measures of relief would more likely be in respect to the burden carried by the cities in connection with schools, hospitals, etc.

Hon Mr. Henry also said he was inclined to be sympathetic with the deputations argument that city-owned motor equipment, such as fire trucks and street cleaning apparatus, which use only city pavements, should be relieved of the gas tax after some rebate was made to counteract it.

Excessive Burden.

"I gather from the earlier speakers today,' Mr. Henry said, "that the reason you are asking relief from this suburban tax is on account of the excessive burden you are carrying, you feel you have difficulty in carrying on your municipal development under the present tax rate, and it is not a criticism of the legislation we are operating under, but that we were justified years ago in passing the legislation, placing a certain burden upon the municipalities not connected with organized counties .For that reason it would almost suggest the idea that there might be some way of relieving, in assistance through grants otherwise to the cities for some services that Controller Morrison, of Hamilton, in particular, mentioned, in education and hospital operations, that we all know have not been carried as paying concerns, even under the fees granted recently. As far as the highway percentage you have been paying is concerned, it is equitable, but you are asking to be relieved from it because of your other responsibilities.

Usual in States.

"Now I rather think that this is in common with the practi in the United States,. I quite appreciate that you have in the eastern municipalities a very difficult situation to handle. It is partly an aftermath of the war, because for six or eight years, at any rate,there was no municipal development worth while. With an ambitious people as we have they are not satisfied to develop at a reasonable rate but want to catch up the ground lost during the war, and that is the real meaning of the urban tax rate in the province of Ontario to-day—that and ing with one another to have the best. I have seen that in the smaller cities and towns throughout the province—they have all wakened up to the fact it is essential to them to place their town on the map, that they must have high type streets and generally high type municipal government and development.

"I cannot say that there will be any relief immediately. I will be very pleased to take this whole matter up with the prime minister and other members of the government. It is true that the problem is different to what it was ten or fifteen years ago. We are passing through a stage of development that is hard for us to tell exactly where the taxation should fall. But I am satisfied the government will be sympathetic and endeavor to relieve where we can find a way where it still looks to be equitable.

Spokesmen

Spokesmen for the delegation were: Hon. Dr. Leeming Carr, Mayor Treleaven and Controller Morrison, Hamilton; Mayor Stevens of Niagara Falls; Mayor J. P. Balharrie, Ottawa; Mayor B. C. Parker, Woodstock; Mayor McKay, Galt; City Engineer W. J. Near, London; Ald. Charles Grob, Kitchener; Ald H. Collins, Belleville; Mayor Leslie, Owen Sound; Mayor Duff Slemin, of Brantford, and Ald. Mahony of Guelph.

Among those in the delegation were John H. Bell, Donald McFarlane, F. R. Waddell, city solicitor, and W. L. McFaul, city engineer, H. A. Burrell and C. E. Riselay, Hamilton; Ald. Kirkpatrick and Ald. Glass, London, accompanied by J. P. Moore, M.L.A.

'QUAKE FELT.

Little Damage Caused From Shocks in Santiago and Bayamo.

HAVANA, Cuba, Mar. 2 (Canadian Press) — Reports from Santiago and Bayamo, in the south eastern section of Cuba, state that a strong earthquake of short duration was felt in that region late Monday night, but that little damage was caused.

The quake at Santiago occurred in the midst of a performance at the Jural theatre and Esperanza Iris, Mexican actress, sang the national anthem to quiet the audience while it was filing to the street.

WEDDING BELLS.

BLAIR—ADAMS.

MADOC, March 2.—A quiet but pretty house wedding was solemnized on Wednesday, Feb. 24, when Miss Charlota M. Adams was united in marriage to William Blair. Miss Adams was becomingly gowned in gray crepe romaine embroidered in gold, gray shoes and stockings, and a corsage bouquet of pink sweet peas. The couple were unattended, the bride being given away by her uncle, Mr. T. Burnside. The ceremony was performed by Rev. A. H. Foster of the United Church.

The house was beautifully decorated with spring flowers, daffodils and tulips in the living-room and sweet peas in the dining-room, where a dainty dejeuner was served.

The bride's going-away gown was of black satin embroidered in turquoise blue and sand. With this she wore a seal coat and hat of cloth of gold. Mr. and Mrs. Blair left on the noon train for Toronto, and on their return will reside on a farm at Hazzard's Corners. Many beautiful gifts testified to the high esteem in which both the bride and groom are held.

OLD MASTERS

Awake! awake! the stars are pale, the east is russet gray;
They fade, behold the phantoms fade, that keep the gates of Day;
Throw wide the burning valves, and let the golden streets be free,
The morning watch is past—the watch of evening shall not be.

Put off, put off your mail, ye kings, and beat your brands to dust;
A surer grasp your hands must know, your hearts a better trust;
Nay, bend aback the lance's point, and break the helmet bar—
A noise is on the morning winds; but not the noise of war!

For aye, the time of wrath is past, and near the time of rest,
And honor binds the brow of man, and faithfulness his breast,
Behold, the time of wrath is past, and righteousness shall be,
And the Wolf is dead in Aready and the Dragon in the sea!

—John Ruskin; from "Song of the Dawn."

POLICE CAPTURE BANK SWINDLERS

Charged With Bank Robberies and Swindles Amounting To $350,000.

WESTERN STATES.

CHICAGO, March 2 (Canadian Press).—A gang of five alleged bank bandits and swindlers, reputed to be one of the most methodical which ever operated in the northwest, directly charged with robberies totalling close to $350,000, and believed to have been involved in robberies exceeding $500,000, was in the custody of police here last night.

"Big Dave" Earsman, one of the men locked up, is reputed to have been the head of the gang. He was arrested yesterday when he appeared at the detective bureau to make inquiries about John "Shinner" Crawford, first of the five to be taken, who was arrested Monday.

On information obtained from these two, detectives raided a flat and rounded up the other three — Tony Sibra, 45, Robert Hayward, 40, and Frank Raymond, alias Doc Reed, a white-haired man of 67.

The banks which the gang are accused of robbing are in Minnesota, Wisconsin, South Dakota and Michigan. The largest robbery was that of the First National Bank of Columbus, Wisconsin, September 20, 1926, when $135,000 was stolen.

ALAN CUP HOLDERS MAY LOSE LEAGUE

Fort William Wins First of Three Games Series For Title.

PORT ARTHUR, March 2.—Port Arthur, Allan Cup holders, find themselves in imminent danger of losing their two-year-old title by reason of having lost to the Fort Williams last night in the first of a two-in-three game series for the Thunder Bay Association championship. The score was two goals to one. Although Port Arthur had perhaps a slight edge, though very slight, on the general play, they suffered a momentary lapse early in the third period, and with Marty Burke in the penalty box Fort William was so quick to take advantage that they scored two goals over a space of less than a minute, to sew up the game so tight that the defending champions were unable, in spite of a ferocious assault through the remaining sixteen minutes, to take back the lead they had then lost.

HOW SHE GAINED 10 POUNDS IN 23 DAYS

Skinny Men Can Do the Same

That's going some—but skinny men, women and children just can't help putting on good, healthy flesh when they take McCoy's Cod Liver Extract Tablets.

As rich in vitamines as the nasty fishy-tasting cod liver liquid itself, but these sugar-coated tablets are as easy to take as candy, and won't upset the stomach.

One woman gained ten pounds in twenty-three days. 60 tablets, 60 cents. Ask McDermid & Jury, Bond's Drug Store, McDermid Drug Co., or any druggist for McCoy's Cod Liver Extract Tablets and if you don't gain at least 5 pounds in 30 days your money back.

Demand McCoy's, the original.

GREY SKIES

When skies are grey
Courage fadeth in despair;
Harsh and cold, seem things once fair,
Then comes the night,
Gone is the day;
Even God seems far away—
When skies are grey.

But, have ye not known
The ray's shine through the dark—
How midnight's blackness,
Breaks before the spark?
He lights the way—
Tho' even's dusk abound;
The brightness of our hope
In Christ alone is found.

When skies are grey
Man walks not far alone,
Our vaunted strength is
Weakness, then we own;
Yet with face afront,
Stumbling on we go,
Placing our feet in
Ways we do not know—
When skies are grey.

Still, have ye not heard
The bird's song thro' the storm—
A whisper to the soul,
To still its wild alarm?
So, when skies are grey
And night shades fetch their chill,
Cometh the morning's dawn
With hope your soul to fill.

—Nick O'Teen.

SAYS THAT DRURY GOVERNMENT, ETC.

(Continued from page 1.)

had defeated Sir William Hearst. He himself had seen the cheques paid over by the distillers and brewers to aid the election of Sir William Hearst's opponent. Sir William Hearst, said Mr. Lyons, was the man who had given Ontario its most advanced legislation, but his successful opponent was adopted and loved by the Drury Government, the great advocates of temperance.

"If the Ontario Temperance Act was the most advanced form of temperance legislation, why does the Government contend that the liquor control bill will be the most advanced," asked F. G. Sandy (Progressive, Oxford South).

"Because the bootleggers and the temperance people of this province killed it," replied Mr. Lyons.

Tried to "Get" Him

Concluding his speech on the Budget debate in the Ontario Legislature last night, James Lyons (Conservative, Sault Ste. Marie), charged that the members of the Opposition in the Legislature and the Liberal Government at Ottawa, had made strong efforts to "get" him during the investigation of the public accounts committee of the Legislature last year into the connection of his firm in Sault Ste. Marie with government contracts. "So called detectives" had operated in Sault Ste Marie, he declared, and even his private mail and correspondence affecting the work of his department of lands and forests had been opened and tampered with.

LLOYD GEORGE GAINS PARTNER

Sir Herbert Samuel Joins Liberal Ranks After Long Absence.

GIVEN WELCOME.

LONDON, March 2.—A new figure has appeared on the political horizon in the person of Sir Herbert Samuel, who, after an absence of several years, has explained his political faith as Liberal, and today he is being welcomed by his colleagues as a great leader.

Liberal hopes have been revived by Sir Samuel's reappearance in politics, because hitherto only Lloyd George has been able to give any inspiration to the party, and it is fully expected that Sir Samuel and he will work in the closest harmony, much as Lloyd George and Lord Asquith worked in the days before the war.

EYESIGHT CONSERVATION.

A large majority of the human race have defective vision, most of which is remediable. Under exacting conditions most eyes are working under strain. Are your eyes property protected? Let us examine them. See W. H. Lacey, Optometrist, 410 George Street. For evening appointment 'Phone 1160, 1084-J.

When the huge cedar logs used in a corduroy road built in 1775 in Vermont were removed recently during impovement of the highway, their centres were found to be intact.

ANOTHER PUZZLE FOR WINDSOR CLERK

Act Requires Engaging of Same Poll Officials as at Regular Election.

WINDSOR, March 2—All deputy returning officers and poll clerks who were employed at the last municipal election must be retained again in case a special election is ordered to fill the six Council vacancies, City Clerk Martha Dickinson stated yesterday. This is provided for by the Municipal Act, unless there is special provision in the shape of a court order.

This places the clerk in something of a quandary,as several of the election employees figured in the municipal vote probe, some even testifying that they had marked ballots for a candidate, while others admitted consumption of beer or liquor in their polling booths. If the law is followed, all of these people will have to be employed again.

Windsor's City Council is down to the well-known irreducible minimum. Six seats are vacant, three aldermen are on a trip through the South with the Chamber of Commerce, one is in the hospital as the result of an automobile accident, and Mayor Cecil E. Jackson is laid up at home by illness. This leaves only Ald. James Kerr, who is acting as Mayor, and Charles Henri, a new man with no municipal experience, at the helm of the corporation of state.

STRUCK BY TRAIN.

Well Known English Society Woman Found Dead Beside Railway.

WOODHALL SPA, Lincolnshire, England, March 2 (Canadian Press) —Mrs. Edith Fernie, well-known hunting and society woman, was found dead yesterday morning on a railroad track near the golf links here. Her body was badly mangled, and she apparently had been killed by a train during the night.

Mrs. Fernie, who was 52 years old, was a daring rider, and was at one time master of the famous Fernie Hunt—an exceptional position for a woman—with which the Prince of Wales and other Royalty rode.

OTONABEE COUNCIL

Otonabee Council met with all the members present.

An application for Township Overseer was received from Mr. Henry Whitney, which was left over for further consideration.

The insurance on the Town Hall was increased from $2,000 to $3,000.

The report of the auditors was received and adopted. Mr. Percy Davidson and Harry Reid were appointed a committee to investigate the wood cut in road allowance between the 3rd and 4th Concessions between lots 21 and 22.

The whole Council will meet on March 3rd to look over the proposed road around the hill on the 8th Concession, opposite lot 21. The following accounts were passed: John Drummond, auditing, $15; P. Gillespie, auditing, $15; Arthur Elmhirst, 1 cord wood, $10; Ambrose Doris, overseer, $16.20; Grafton & Co., clothing Peter McRae, $11.25; R. Neill Co., boots, Peter McRae, $2.15; Harold Gibbs, taxi, Peter McRae, $4; Toronto Stamp and Stencil Co., 400 dog tags, $16.20; Dawe-Pearson Limited, auditors' reports, $50.42.

FLOWERED OILCLOTH.

Table covers of flowered oilcloth may be used for breakfasts in the kitchen or breakfast room. Their colors are bright. and they are easily cleaned.

First Turkish Census Near Angora Has 58,749 People

CONSTANTINOPLE, Mar. 2.—Now that Angora has had its first census, which showed its population to be 58,749, preliminary work is under way for the first census of Constantinople in October. At that time the census of the whole of Turkey will be effected, and for the first time in history the nation will know the exact number of its population and the details.

The specialist engaged by the Turkish government, has arrived here t. superintend the task of numbering the thousands of unnumbered houses and naming the scores of nameless streets.

A campaign of propaganda will begin at once to convince the population that the census is a patriotc duty, so that on the designated day every one will stay at home.

COKE REPORT SHOWS INCREASE

Canadian Output For 1926 Has Increase of 23 Per Cent.

WASHINGTON, March 2 (Canadian Press).—The growing trade of Canada in coke is described in a Department of Commerce report, based on information from Walter J. Bonnelly, assistant trade commissioner at Montreal. The report says that the output of coke in Canada in 1926 amounted to 1,909,588 tons, or an increase of 23 per cent. over 1925. Additional coke ovens, the report says, are being talked of in Montreal, Quebec and Toronto, and it is understood at least two will be erected this year.

Others may be erected if the Dominion Government subsidizes plants using Canadian coal. At the same time prediction is made of gains in 1927 in importation by Canada of coke and soft coal from the United States.

SMUGGLING CASES BEFORE LEGATION

Hon. Vincent Massey To Settle Cases Affecting Canadian Citizens.

WASHINGTON, March 2 (Canadian Press). — Rum-running cases affecting Canadian citizens and ships of Canadian registry are beginning to find their way to the new Canadian Legation here.

Formerly they were dealt with by the British Embassy, which will dispose of most of the cases begun before the Canadian Legation opened. Others are being turned over to Vincent Massey, the Canadian Minister, and his staff, at the discretion of the Department of External Affairs at Ottawa.

Some of the cases involve difficult questions of international law and will form one of the most delicate tasks confronting the Canadian Legation. It is believed that the Legation will be able to secure more direct action in some cases, especially as regards disputed rights to package freight on ships seized because they carried a part cargo of liquor.

There are several such cases pending and the Canadian Legation will be asked to assist in establishing ownership. It is understood that the Legation staff already is working on such a case.

PONTYPOOL NEWS

PONTYPOOL, March 2.—The ladies night, held in connection with L.O.L. 82 was a huge success, on Friday, Feb. 25. .Dancing was the programme for the evening, after which a dainty lunch was served. The next event of this nature will be held on Friday, March 11.

Mr. Leonard Kellett has been confined to his home through illness.

A large crowd of the friends and neighbors of Mr. Peter Walker and family gathered at his home on Thursday evening to bid farewell to them on their departure for their new home near Bowmanville. They will be greatly missed in this community as they were a great help in church work, were prominent Conservatives and were connected with local L.O.L. and I.O.O.F. After lunch was served, the crowd were brought to order and Miss Jean McLean read a short address on behalf of the gathering. Mr. J. Fiske and Mr. W. Malley presented Mr. and Mrs. Walker and family with a Coleman lamp and carving set. Mr. Walker, on behalf of his family, thanked the friends for the kindness.

The members of the Quarterly Board, and their wives, are having a banquet in the basement of the United Church on Friday night at 7 p.m. Mr. Griffith of Blackstock and other speakers will be present for the occasion.

The auction sale held at Mr. W. Hall's on Thursday afternoon was well attended and the goods offered brought high prices. Mr. Thomas Cowan, Orono, was auctioneer for the occasion.

Mrs. W. I. Rayfield and son, Victor, and baby daughter, returned home to Sunnyside Farm on Saturday after spending the winter months in Toronto at her mothers, Mrs. Charles Hickling.

L.O.L. 82 held a R.A.P. meeting on Wednesday night, when eight candidates were advanced to the illustrious degree. Several visitors were present, from other lodges.

Capt. James Willis and Lieut. E. Youngman, who are attending the Royal Military College, Stanley Barracks, Toronto, were home over the week end.

Mr. Lorn Wannan, teacher at Carscaddus school, went to Peterboro on Friday evening to attend the Normal School "At Home" held there on that evening.

Dr. McNeil went to Totonto on Saturday to witness the Varsity-Kitchener game.

Mrs. Talbert Kellet has been away visiting at her mother's near Millbrook.

Mr. and Mrs. James Connell were recent visitors at Mr. R. Payne's.

We are sorry to learn of the death of Mr. Charles Lunn of Millbrook. He was well known in these parts, having lived near Manvers for several years. He was prominent in Orange circles being a Past Master of L.O.L. 83, Manvers, and was connected with Millbrook Orange and Black lodges. Mr. Charles Rusk of this village is a nephew.

'QUAKES IN CHILE.

Severe Shocks Cause Collapse of Houses in One Town.

COQQUIMBO, Chile, March 2.—(United Press).—Severe earthquake shocks were felt in many parts of the provinces of Coquimbo and Atecama, Chile, yesterday. Several houses collapsed at Vallenar but no casualties were reported.

RADIO PROGRAMS

FOR THURSDAY, MARCH 3

8
WHK (278) Cleveland—Concert orchestra.
KDKA (309) Pittsburgh—Little symphony orchestra.
WBZ (333) Springfield, Mass.—Organ; talk.
WGY (379) Schenectady, N.Y.—Markets; dinner concert.
WTAM (389) Cleveland — Dance orchestra.

7
WGN (302) Chicago—Stocks; children's program; ensemble; almanack.
WBZ (333) Springfield, Mass.—Vocal and instrumental.
WLS (345) Chicago—Markets; news; sports; orchestra.
WJZ (454) New York—Dance orchestra.
WEAF (492) New York—Hymn sing; famous literary characters.
KYW (536) Chicago—Bedtime story.

8
WMBB (250) Chicago—Vocal and instrumental.
WLS (345) Chicago—May and June; ensemble.
WQJ (447) Chicago—Vocal and instrumental.
WRC (469) Washington—Navy band.
WEAF (492) New York—Musical. Song cycle.
WIP (508) Philadelphia—Bridge; operatic recital.

9
WBBM (226) Chicago—Bright spots from comic operas.
WSM (282) Nashville—Vocal and instrumental.
WMCA (341) New York—Soloists.
WMAQ (447) Chicago—Chicago Symphony orchestra.
WJZ (454) New York—Male quartet.
WEAF (492) New York—Eskimos.
WIP (508) Philadelphia—Motor talks; male chorus.

10
WHK (278) Cleveland—Orchestra.
WSM (282) Nashville—Vocal and instrumental.
WGY (379) Schenectady, N. Y. — Dance program; organ.
WLW (422) Cincinnati—Light opera.
WMAQ (447) Chicago—Players.
WJZ (454) New York—Orchestra and soloist; dance music.
WRC (469) Washington—Band concert.
WEAF (492) New York—Zippers.
WIP (508) Philadelphia—Orchestra.
KYW (536) Chicago—Classical.

11
WMBB (250) Chicago—Orchestra and soloist.
WHK (278) Cleveland—Dance orchestra.
WSM (282) Nashville—Vocal; organ.
WON (302) Chicago—Sam 'n Henry; orchestra; Correll and Gosden.
KDKA (309) Pittsburgh—Concert.
WTAM (389) Cleveland—Orchestra.
WLW (422) Cincinnati—Vocal and instrumental.
WQJ (447) Chicago—Vocal and instrumental solos.
WRC (469) Washington—Orchestra.
WEAF (492) New York—Vincent Lopez and orchestra.

12
WLIB (302) Chicago—Organ; orchestra.
WLS (345) Chicago—Organ; soloists; orchestra.
WJJD (370) Chicago—Instrumental.
WLW (422) Cincinnati—Frolic.
WHO (526) Des Moines—Dance program.

OBITUARY.

MRS. CHARLES WHITE

The death occurred yesterday of Mrs. Charles White, beloved wife of Charles White of Bridgenorth. She leaves to mourn her loss her sorrowing husband; one daughter, Mrs. Forsythe; one son, Albert White, both of Bridgenorth; and one brother, John Copperstone of Oakwood.

The funeral will take place on Wednesday at 2 p.m. from the family residence, Bridgenorth, to Lakefield cemetery with the Rev. McNeely officiating.

BODY OF WOMAN FOUND IN BATH

Three Arrested As Suspects, Husband Later Given Freedom.

WAS STRANGLED.

CHICAGO, March 2 (United Press).—Mystery in the death of Mrs. Mabel Wood, 18, whose disrobed body was found in a partly-filled bath tub at a south side hotel, resulted yesterday in the detention of three men, including her husband.

Wood was released when police felt certain he knew nothing of the circumstances surrounding his wife's death. The other two men were still held.

Coroner's physicians said she had been strangled. Although the body was submerged, no water was in the lungs.

Added to the mystery was the fact that although the young woman's apartment was more than 30 feet from the bathroom and across the corridor, none of her clothing could be found in the bathroom.

The woman's body was found Monday night by her husband, Carl Wood, when he returned from work. Unable to find his wife in their apartment he told police he went to the bathroom.

The door was unlocked and about fourteen inches of water was in the tub. The young woman's body was fully submerged.

Pulmotors were used for more than half an hour in an attempt to revive Mrs. Wood. Doctors said she probably had been dead about 30 minutes.

"FLU" SPREADS.

LONDON, March 2 (Canadian Press). — While subsiding in London, the influenza epidemic has greatly increased in Northern England. Deaths from the disease last week in England and Wales totalled 1,023, as compared with 990 for the previous week, it was shown by figures issued yesterday.

LAPOINTE SILENT.

OTTAWA, March 2 (Canadian Press)—Hon. Ernest Lapointe, Minister of Justice, would not comment esterday on the decision of the privy council upholding in substance Newfoundland's claim to territory in the Labrador peninsula. Mr. Lapointe stated that he would await a copy of the full judgment. From cable reports, he said, it was clear that Newfoundland's claim had been granted practically in full, the two reservations noted being of a very minor character.

WANTED

MECHANICAL ENGINEER for Industrial Plant, to handle all phases of mechanical work. Must have executive ability, and intimate knowledge of electrical work, machine shop, power house, building, construction, drafting, etc. For out of town, Apply A. M. Coulter, Empress Hotel, between 5 and 10 p.m. to-day.

WANTED

FOREMAN FOR MACHINE SHOP. Capable of taking charge of Factory Maintenance and General Machine Shop and Millwright Work. Must have had experience handling men. For out of town. Apply A. M. Coulter, Empress Hotel, between 5 and 10 p.m. to-day.

Hockey To-Night

BROCK STREET RINK
for the Championship of Hastings County
Stirling vs. Marmora
The winner to play Tweed here on Friday night.
These teams play fast hockey.
Bert McLeod, Referee
Admission - - - - 35c, 50c, 75c
Plus Tax

THE LIFE OF CHRIST—The Birth of John

(Sketches by Kroesen)

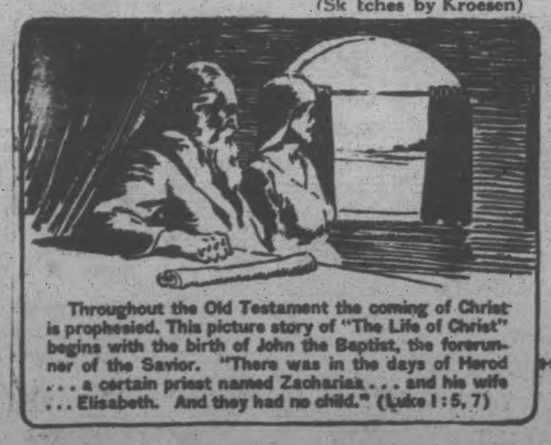

Throughout the Old Testament the coming of Christ is prophesied. This picture story of "The Life of Christ" begins with the birth of John the Baptist, the forerunner of the Savior. "There was in the days of Herod . . . a certain priest named Zacharias . . . and his wife . . . Elisabeth. And they had no child." (Luke 1:5, 7)

One day when Zacharias went into the temple to burn incense, "there appeared unto him an angel of the Lord . . . and Zacharias was troubled and fear fell upon him." (Luke 1:9, 11, 12)

"And the angel said unto him, Fear not, Zacharias, for thy prayer is heard; and thy wife Elisabeth shall bear thee a son and thou shalt call his name John." (Luke 1:13)

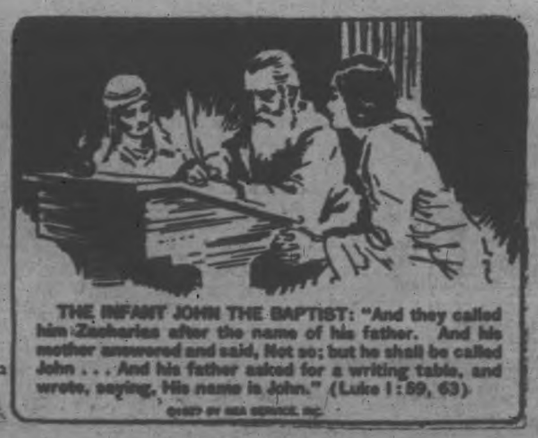

THE INFANT JOHN THE BAPTIST: "And they called him Zacharias after the name of his father. And his mother answered and said, Not so; but he shall be called John . . . And his father asked for a writing table, and wrote, saying, His name is John." (Luke 1:59, 63)

COPYRIGHT BY NEA SERVICE, INC.

You May Still Win!

Midnight tomorrow is the deadline. No solutions to The Examiner Bridge Contest can be received after 12 midnight on Thursday.

The Contest Editor is waiting for yours.

THE PETERBORO EXAMINER
New Universities Dictionary
COUPON
How to Get It
For the Mere Nominal Cost of Manufacture and Distribution
3 Coupons and 98c
secure this NEW authentic Dictionary, bound in black and gold, illustrated with full pages in color.
If Present or mail to this paper three Coupons with ninety-eight cents to cover cost of handling, packing, clerk hire, etc.
MAIL ORDERS WILL BE FILLED
Add 10c for Postage
22 DICTIONARIES IN ONE
All Dictionaries published previous to this one are old to date

Women's Changed Hygiene

New way discards like tissue

By ELLEN J. BUCKLAND
Registered Nurse

MILLIONS of women have changed from uncertain and hazardous hygienic ways to a new way called Kotex.

You dispose of Kotex as easily as a piece of tissue. No laundry, no disposal problem.

You wear lightest, filmiest gowns without fear. Five times as absorbent as ordinary cotton pads.

You obtain it at any store, without hesitancy, simply by saying Kotex. Many stores have it already wrapped for you to pick up, pay for, and take home without even asking.

Package of 12 costs only a few cents. 8 in 10 better class women now use this way. Be sure to get the genuine, for only Kotex itself is "like" Kotex.

KOTEX
No laundry—discard like tissue

GRACE CHURCH HOLDS MEETING

Millbrook Presbyterian Congregation Hears Encouraging Reports. W. A. MEETING

MILLBROOK, March 2.—Grace Presbyterian church held its annual meeting this week, the pastor, Rev. J. Riddle, occupying the chair.

Encouraging reports of the various organizations of the church were presented, Mrs. R. J. McKnight, president of the Women's League, outlining its activities which included a garden party on the church grounds, the serving of hot dinner and supper at the fall fair, and a big bazaar in the fall, with concert at night, the financial results in each case being highly satisfactory. Mrs. J. R. Eakins, secretary of the Women's Missionary Auxiliary, and Miss Kennedy, treasurer, were able to speak with enthusiasm of the excellent work done, especially financially, in connection with the department, the Sunday [illegible] were reported by Mrs. Hawthorne, and the Christian Endeavor by the pastor. The financial statement for the church was presented by the treasurer, W. T. A. Deyell, and was indicative of a decidedly satisfactory standing.

The officers for 1927 are:

General Secretary — Charles Thorndyke.

Financial Secretary—H. R. Armstrong.

Treasurer—W. T. A. Deyell.

The pastor's remarks on reviewing the few months of his ministry on this field showed appreciation of the happy relationship existing between his people and himself, and the steady advance being made along these lines.

St. Thomas' W.A.

The Woman's Missionary Auxiliary of St. Thomas' church held its February meeting at the home of Mrs. Charles McNeil, the president, Mrs. (Canon) Allen, in the chair, a good attendance of members and an active interest in the work being features of the gathering.

The treasurer, Mrs. McNeil, presented her report showing a satisfactory balance on hand, and also read a letter from the Diocesan Treasurer giving details of the year's budget, and the local levy in connection with the same.

The secretary, Mrs. E. Whyte, read selected portions from the Monthly Letter, the subject of "Worship" being emphasized, particularly in an address by Rev. R. A. Armstrong, rector of the Church of the Redeemer, Toronto.

Miss Rose Macnamara took up the chapter from the study book dealing with "The Life of the Moslem Women in the Home" and the matter of having an illustrated lecture on the book being studied this year was taken up and received favorable consideration, the dates March 18 or 25 being suggested.

Miss Muriel Smith, superintendent of the Junior W.A., gave a most encouraging report, showing a membership of 19[illegible] increased pledges toward the annual budget; sewing meetings preparing an outfit for a baby; a successful entertainment recently held leaving finances in good condition.

The Dorcas secretary, Miss Annie Armstrong, reported preparations well under way for the annual bale to be sent in March to an Indian school in Manitoba, with complete outfit for a girl student including personal clothing, and supplies for her room and bed.

The president reminded the members of the World's Day of Prayer on March 4, the gathering, of an interdenominational character, to be in the United Church this year. Women in home and foreign lands, from the sun rising to the sun setting, will be engaged in "a fellowship of intercession for every woman of every land" on that date.

The lenten offering for the missionary appotionment of the church was also mentioned by Mrs. Allen.

The hostess served lunch at the close and a very pleasant social hour was enjoyed. The March meeting will be at the home of Mrs. J. A. Vance, Mrs. H. Nattrass and Mrs. Vance being joint hostesses.

Weekly Church Night.

Mr. Wesley Brown was chairman at the weekly church night gathering, the Zion and Fourth Line being responsible for the evening.

The attendance passed all previous records, fully four hundred people filling every available seat in the large room; the pastor pointed out that about 125 were present when the weekly gatherings began a few weeks since, and each night has seen an increase of from 25 to so until it almost seems as though the capacity of the basement will not meet requirements.

The programme was opened with a chorus, "When you and I were young, Maggie", by the group, with an "A.B.C." song and encore; other numbers were:

Recitation, "When Pa Begins to Shave", by Wilbert Dunn.

Recitation, "A Visit to Grandma" by Anna Rowland.

Song, "The Black Mustache", by Miss A. Bristow.

Reading, "A Lumber Camp Episode", by Miss Moise.

Quartette, "Give Me a Home in the Dear Old South," by Messrs. W. H. Coombe, H. Anderson, H. W. Johnston, and V. C. Lambert; encore, "My Doggie".

Burlesque, "Manners", by seven young men, Messrs. Thexton, Lunn Brock, Patton, Elmer, Brown, and Bristow.

Recitation, "A Little Beau," by Wilma Armstrong.

Recitation, "Smile", by Freddie Brown.

Song, "Jingle Bells," by the young folk of the group.

Reading, "The Sinners' Parade," by Sadie Rowland.

At this point the audience was grouped around tables representing each month of the year, so that twelve "birthday parties", were arranged, and the lunch was served, after each group had responded to the call for a favorite hymn. Selections following are:

Reading, 'A Legend of the Rhine', by Miss Margaret Luxon.

Selection with piano and violins by the Lunn Family.

Recitation, "I Doubt It", by Stanford Brown.

Violin solo by Miss Audrey Bristow.

Recitation, "Grumble Corner", by Mrs. Kennedy.

Recitation, "Little Girl" by Miss Bena Brown.

Address, "The Significance of Names", by Mrs. H. E. Smith.

Rev. Mr. Howard closed the gathering after singing of hymns thrown on the screen, and the announcement that Miss Coon, a returned missionary, will speak at the special missionary service on Sunday, March 6.

The centre [illegible] has charge next week, and there is but [illegible] other group to complete the series as at present arranged.

Mrs. J. Hatherly entertained a number of little folk on Monday in honor of the third birthday of her grandson, Master David Hatherly.

Games of various kinds kept the children happily employed until the tea hour when a handsome birthday cake, centring the table, became the object of keenest interest for little bright eyes.

The small host had the honor of lighting the candles, though unfortunately in the excitement of the occasion little fingers were rather too closely in contact with the burning match.

The guests included Esther and Gordon Might, Beatrice McDowell, Margaret, Kathleen, and Dorothy Smith, and Cameron Elson.

Mrs. Irwin Hatherly assisted Mrs. Hatherly Senior with the entertainment of the young guests.

Install Incubator.

M. McDowell, who has successfully conducted a commercial poultry farm for the past three or fours years at the south extreme of the village, has recently installed a mammoth electric incubator, with a capacity of from 4,600 to 4,700 eggs.

The ultimate idea in view is that of establishing a community hatchery for the convenience of the poultry raisers of the district, emphasis on the importance of this undertaking having been given at the annual meeting of the local Produce Association during the past week by F. H. Baker, District Poultry Promoter for Eastern Ontario. Members of the association will be specially interested in Mr. McDowell's enterprise in this matter.

Although there is considerable interest in the poultry industry in this locality, so far there has been no attempt at a hatchery of community magnitude until now, when Mr. McDowell's initiative will make such a convenience possible.

BOOK REVIEWS

RADIO ENCYCLOPEDIA.

The first encyclopedia of radio information ever published in America makes its appearance among the early publications of the new year, in S. Gernsback's Radio Encyclopedia.

From the nature of its material, this volume amounts to practically a compact review of all that has been done in radio up to this time. It presents a complete classification of the latest authoritative data on scientific discovery and experimentation in radio, and every direction of its application.

The compiler has aimed to provide not merely a dictionary of radio terms, but an actual ready-reference encyclopedia and practical handbook for the most general all-around use. Its references cover every item of importance relating to radio or the radio industry. The text comprises 1,920 definitions of words, terms, and symbols which have a specific application in radio, concisely explained, and further elucidated with over 500 illustrations, diagrams and drawings.

All the most modern instruments, every known circuit, and every part and apparatus used in radio are fully described by word and picture. Detailed treatment is given also to such subjects as aerials, amplifiers, batteries, detectors, oscillation, radiation, switches, transformers, units, vaccum tubes, waves, etc. In addition, a supplementary cross-index brings together considered subjects and material in appropriate groupings.

Added interest and educational value is given through brief biographies of the outstanding personalities in electrical and radio science. Mr. Gernsback furnishes nearly 70 such short histories of discoverers and pathfinders, inventors and technicans whose work has brought radio to its present advanced development.

The book may be recommended for informational use to every radio listener, and should also be of great service to the radio engineer as a handy reference book. It can also be used profitably as a text book or reading guide by radio and electrical students, experimenters, wireless operators, radio salesman—in short, by anyone engaged in work or study connected in any way with radio. Its definitions are in simple every-day language, understandable to anyone who reads English. At the same time, they also meet the needs of those who require exact technical information.

The book is published by the compiler, Sidney Gernsback, at 53 Park Place, New York City. Mr. Gernsback, who is editor of Radio Listeners' Guide and Call Book (Radio Review), has previously published a number of other volumes of popular scientific information, among them a Wireless Course in Twenty Lessons, One Thousand and One Formulas, Practical Electricity Course, etc.

The encyclopedia is printed on extra heavy paper, in 168 pages, 9 x 12 format, in gold-stamped leather-ette covers. It has been designed for durability and compactness, as a useful working addition to any bookshelf. The price is $2.00.

HOW'S YOUR STOMACH?

Mine's fine, thank you. It wasn't always so. You can easily get rid of your Dyspepsia, Indigestion, Catarrh of Stomach, Belching, Heart Fluettering, Sour Stomach, Nervousness, Constipation, Headache, etc. same as I did, and in the same way. Dont send one cent, for I am so sure this treatment will produce like results for you that I will send it, all charges prepaid, by mail.

After it has proven itself the means of getting rid of your stomach troubles, you may send me one dollar. How is that for confidence and fairness? Write now. Address, Theodore H. Jackson, 244C Stratford Bldg., Syracuse, N.Y.

Going to Bake tomorrow?

The flour is the all important requisite. Try Purity — the "successful flour." It means a day of real interest for you at the bake board, and your family will praise your success.

PURITY FLOUR

Send 30 cents, stamps or silver, for the Purity Flour Cook Book containing 700 tested recipes. 3613

WESTERN CANADA FLOUR MILLS CO. LIMITED. Toronto, Montreal, Ottawa, Saint John.

J. E. ADAMS & SON, distributors, Peterborough

NYAL

ILLUSTRATION
BUY A BOX OF NYAL LAXACOLD
AND YOU GET ANOTHER ONE FREE

2 FOR ONE SALE

ILLUSTRATION
BUY A TUBE OF NYAL DENTACLOR TOOTH PASTE
AND YOU GET ANOTHER ONE FREE

NEXT THURSDAY, FRIDAY AND SATURDAY

EXCEPTIONAL BARGAINS—AT THE NYAL DRUG STORE—THREE DAYS ONLY

By special arrangement with the Nyal Company, Limited, we are enabled to offer the Nyal Products listed below at the two for the price of one. This is an advertising plan designed to make you better acquainted with these reliable preparations which fully justify the slogan—"ONCE A TRIAL—ALWAYS NYAL"

BUY ONE AND GET ANOTHER ONE OF THE SAME ABSOLUTELY FREE

FOR THE TEETH

Reg 50c. NYAL PUMO-DENT 2 for .50

50c. Nyal Dentaclor Tooth Paste 2 for .50

25c. Nyal Tooth Paste, Mint or Wintergreen 2 for .25

OINTMENTS AND LINIMENTS

35c. Nyal Analgesic Balm 2 for .35

25c. Nyal Carbolic Salve 2 for .25

35c. Nyal Mentholated Balm 2 for .35

35c. Nyal Mustard Ointment 2 for .35

50c. Nyal White Liniment 2 for .50

FACE CREAMS

REG. 50c. NYAL FACE CREAM SOOTHING and HEALING 2 for .50

35c Nylotis Cold Cream 2 for .35

60c Nylotis Cold Cream 2 for .60

35c. Nylotis Disappearing Cream 2 for .35

60c. Nylotis Disappearing Cream 2 for .60

DRUGS

25c. Acetyl-Salicylic Acid Tablets, 2 dozen in box 2 for 25

40c. Acetyl-Salicylic Acid Tablets, 50 in bottle 2 for .40

75c. Acetyl-Salicylic Acid Tablets, 100 in bottle 2 for .75

25c. A. B. S. & C. Tablets 100 in box 2 for .25

40c. A. B. S. & C. Tablets 200 in box 2 for .40

CELONA TEA AND COFFEE

Celona Tea, a high grade Ceylon Tea, half-pound packages. Special price, each .35

Celona Coffee, a richly flavored blend, one-pound packages. Special price, each .55

GENERAL ITEMS

35c. Nylotis Nail Polish 2 for .35

25c. Nyal Blaud's Comp. Iron Pills 2 for .25

25c. Nyal Corn Remover 2 for .25

25c. Nyal Eye Water 2 for .25

25c Nyal Hydrogen Peroxide. 2 for .25

25c. Nyal Headache Wafers 2 for .25

25c Nyal H.A.& Neuralgia Tab. 2 for 25

TOILET SOAPS

25c. Nyal Skin Soap 2 for .25

25c. Nyal Tar Soap 2 for .25

25c. Nylotis Soap 2 for .25

HAND LOTIONS

50c. Nylotis Almond Cream 2 for .50

35c. Nylotis Almond Cream 2 for .35

35c. Nylotis Hand Lotion 2 for .35

50c. Nylotis Hand Lotion 2 for .50

35c. Nyal Red Rose Cream. 2 for .35

COUGHS AND COLDS

REG. 50c. NYAL PINOL EXPECTORANT Promptly Effective 2 for .50

25c. Nyal Pinol 2 for .25

25c. Nyal Baby Cough Syrup 2 for .25

50c. Nyal Catarrh Balm 2 for .50

50c. Nyal Emulsion Cod Liver Oil 2 for .50

$1.00 Nyal Emulsion Cod Liver Oil 2 for 1.00

25c. Nyal Laxacold 2 for .25

25c. Nyal Sore Throat Rem. 2 for .25

50c. Nyal Cod Liver Comp. 2 for .50

$1.00 NYAL COD LIVER COMP. 2 for $1

FOR THE HAIR

$1.00 NYLOTIS QUININE AND SAGE 2 for $1.00

60c. Nylotis Quin. & Sage 2 for .60

50c. Nylotis Liquid Shampoo 2 for .50

35c. Nyal Shampoo Powder. 2 for .35

35c. Nyal Emulsified Cocoanut Oil Shampoo 2 for .35

$1.00 NYAL HIRSUTONE 2 for $1.00

NYAL PERFUMES

25c. Nyal-Petite Perfumes 2 for .25

$1.50 oz. Nyal Bulk Perfume 2 for 1.50

$1.00 Nyal Toilet Waters—Lilac, Rose, Violet, Nylotis and Lavender. 2 for 1.00

LAXATIVES

80c. NYAL FIG SEN 2 for .50

25c. Nyal Fig Sen 2 for .25

50c. Nyal Aromatic Cascara 2 for .50

25c. Nyal Cascara Laxatives 2 for .25

TOOTH BRUSHES

Reg. 25c. Tooth Brush 2 for .25

Reg. 35c. Tooth Brush 2 for .35

Reg. 50c. Tooth Brush 2 for .50

TALCUMS

25c. Nyal Baby Talcum 2 for 25

25c. Nyal Lilac Talcum 2 for .25

25c. Nyal Mayflower Talcum 2 for .25

25c. Nylotis Rose Talcum 2 for .25

25c. Nyal Violet Talcum 2 for .25

25c. Nysis Talcum 2 for .25

35c. Nylotis Talcum 2 for .35

RUBBER GOODS

$2.50 Suprema Hot Water Bottles two quart size, guaranteed for two years. 2 for 2.50

10c. Black Band Nipples 2 for .10

$1.25 Baby Crib Sheets 2 for 1.25

40c. BABY PANTS 2 for .40

75c. Rubber Aprons 2 for .75

90c. RUBBER APRONS 2 for .90

FACE POWDERS

$1.00 NYLOTIS FACE POWDER DE LUXE 2 for $1

50c. Nylotis Face Powder 2 for .50

75c. Nylotis Face Powder 2 for .75

50c. Nylotis Beauty Balm 2 for .50

$1.00 Luxury Face Powd. 2 for 1.00

STOMACH, LIVER AND KIDNEY REMEDIES

25c. Nyal Digestive Tab. 2 for 25

50c. Nyal Digestive Tab. 2 for .50

25c. Nyal Kidney Pills 2 for .25

50c. Nyal Kidney Pills 2 for .50

25c. Nyal Little Liver Pills 2 for .25

50c. Nyal Milk of Magnesia 2 for .50

25c. Nyal Stom. and Liver Pills 2 for .25

TONICS AND BLOOD REMEDIES

$1.00 Nyal Beef, Iron and Wine 2 for 1.00

25c. Nyal Blaud's Comp. Iron Pills 2 for .25

50c Nyal Blaud's Lax. Iron Tab. 2 for .50

$1.00 Nyal Purifier 2 for 1.00

$1.00 Nyal Nutritive Hypophosphites 2 for 1.00

50c. Nyal Cod Liver Comp. 2 for .50

$1 Nyal Cod Liver Comp. 2 for 1.00

$1.00 Nyal Digestive Tonic 2 for 1.00

50c. Nyal Neuro Tonic 2 for .50

$1.00 Nyal Vitamine Tab. 2 for 1.00

$1.00 NYAL BLOOD PURIFIER 2 for $1.

SHAVING NEEDS

50c. NYAL PAR SHAVING CREAM 2 for .50

35c. Nyal Shaving Cream 2 for .35

50c. Nylotis Shaving Lotion 2 for .50

FOR CHILDREN

25c. Nyal Baby Cough Syrup 2 for .25

25c. Nyal Croup Syrup 2 for .25

25c. Nyal Baby Talcum 2 for .25

25c. Nyal Fig Sen 2 for .25

50c. Nyal Fig Sen 2 for .50

PLAYING CARDS

75c. APOLLO PLAYING CARDS 2 for .75

VACUUM BOTTLE AND KIT Complete $1.49

CLEOPATRA STATIONERY

50c box Vellum Paper & Env. 2 for .50

40c. box Linen Paper & Env. 2 for .40

60c. box Corres. Cards & Env. 2 for .60

40c. box Corres Cards & Env. 2 for .40

50c. lb. Linen Note Paper 2 for .50

15c. qr. Linen Note Paper 2 for .15

15c. pkt. Linen Env. (25 in pk.) 2 for .15

15c. pad Ivory paper, note size, ruled or plain 2 for .15

20c. pad Vellum Paper, note size 2 for .20

15c. pad Linen Paper, note size 2 for .15

35c. pad Vellum Paper Ladies' Letter Size 2 for .35

25c. pad Linen Paper Ladies' Letter Size 2 for .25

35c. pad Vellum Paper, Let. size 2 for .35

25c. pad Linen Paper, Let. size 2 for .25

GILES'
DRUG STORE
George St., Opp. Crafton's. Phone 216

HARRIS'
DRUG STORE
351 George St. Phone 52

NYAL DRUG STORE

The Examiner

PHONES—Editorial 1601, Business Office, 1600. Private Branch Exchange to all Departments.

The Examiner is a member of the Audit Bureau of Circulation.

The Daily Examiner, published every lawful evening by The Peterborough Examiner, Limited. Office, 138 George-street. $6.00 per year, delivered in city; to out-of-town subscribers, by mail, $4.50 a year.

The Weekly Examiner published every Thursday. Subscription price $1.50 a year.

U. S. REPRESENTATIVES

Special U. S. Representatives—W. H. Stockwell, 629 People's Gas Building, Chicago, Ill.

New York—Chas. F. Miller, 225 Fifth Avenue.

Advertising Rates on application.

R. M. GLOVER, Managing Director.

WEDNESDAY, MARCH 2, 1927.

. . . UPBUILDER OF THE HOME . . . NOURISHER OF THE COMMUNITY SPIRIT . . . ART LETTERS AND SCIENCE OF THE COMMON PEOPLE.

A GOOD START.

A good start has been made in the preparations for Peterborough's celebration of Canada's sixtieth birthday, and the large attendance and evident enthusiasm shown at Monday night's meeting augurs well for a memorable observance of Dominion Day.

The attendance was representative enough to indicate that organizations as well as individuals are prepared to lend their assistance and co-operation to making the programme worthy of the occasion.

It is presumed that the ceremonies to be held here will follow closely the programme to be drafted by the National Committee, and that the celebration will be a three-day affair, commencing on Friday, Dominion Day, and terminating with appropriate religious services on Sunday.

Most encouraging indeed were the signs of enthusiastic interest in evidence at the preliminary meeting, because the celebration of Canada's diamond jubilee should be one of the greatest events in the history of the Dominion, and it is vital to the general success that every centre in the country should play its part.

SHOULD BE CONSIDERED.

A bill introduced in the Legislature Monday and held over for revision proposed to exempt all wage payments of $25 or less from garnishee.

The proposal should receive careful consideration from the Legislature.

Merchants under the present law, which exempts wages from garnishee up to 70 per cent. of the total, have little enough protection against bad debts, and the $25 exemption would in many cases destroy any hope of recovery, especially in the smaller towns where the majority of wage-earners receive less than $25 per week.

The retailer, especially the grocer, finds himself imposed upon continually by families who get as much as possible on credit and make no effort to liquidate the debt.

Increasing the exemption to $25 in such cases would leave merchants without a chance to get back a dollar on account from consistent dead-beats, and this angle of the question aroused so much opposition when the bill was introduced into the House that a lower exemption is likely to be proposed in the revised measure, probably $15 a week, or possibly $12.50.

BEAUTY CONTESTS.

Toronto, when it can forget the Young-Hastings controversy, is quite stirred up over the question of whether or not beauty contests should be prohibited in the Queen City.

The Local Council of Women and other bodies oppose the beauty competition as undesirable, while the other side of the question finds its champions.

There is nothing much wrong in such contests, and there is nothing much to be said in their favour.

Most people enjoy looking at pretty girls, but it is just a question if some of the charm does not disappear when the dear things are up there on a platform trying their hardest to look pretty for a prize.

If the adjudication could be done when the girls didn't know they were being judged, and if the contestants were not paraded like animals at a fair for the benefit of the Morons in the audience, there might be some real distinction in being awarded a beauty crown.

But then such contests are usually a publicity "stunt," and they shouldn't be operated that way.

In any case why should Toronto bother with a beauty competition?; if care was not taken to bar outsiders some winsome lass from the Province would be likely to step in and carry off the prize.

BABE RUTH'S SALARY.

Is George "Babe" Ruth worth $100,000 a year as a box office attractions for the New York Americans?

The King of Swat thinks that he is and refuses to sign a contract at a lesser figure; the club owners on the other hand declare that his demand is unreasonable, and they have offered to renew his contract on the old terms, $52,000 a year.

The size of the salary mentioned by the Hon. Mr. Ruth is enough to discourage educationists.

If ability to propel a baseball out of the playing field is to be rewarded with bigger financial returns than are paid the President of the United States or the heads of railways, a lot of young men are going to ask themselves whether a college education is worth while.

At present both the club owners and the baseball star are firm in their stand, and the controversy promises to produce a vast amount of publicity before the issue is decided by one side or the other yielding ground.

And the advertising will help to take care of the salary matter—if Mr. Ruth's stipend is to be increased.

THE TELEPHONE DECISION.

The dissenting judgment of Hon. Frank Oliver in the Bell Telephone case will undoubtedly lead to a careful perusal of the majority decision with a view to taking an appeal. Whether an appeal would be justified is another matter, but a fight against an increase in rates affecting the general public, naturally, has popular approval. It cannot be said, however, that the Board of Railway Commissioners did not give all interests concerned full opportunity to present evidence. Not only did the Board go into all phases of the company's operations, costs and revenues, but also required to be satisfied as to the relations of the Bell to other companies. Nothing was found in these relations discriminating against the public interests, according to the majority judgment. On the question as a whole the judgment finds "that non-discriminatory rates should be established which will produce sufficient revenue to cover operating expenses, current maintenances, a proper depreciation rate, taxes, interest and dividends, and provide a reasonable surplus."

This is a formula which every business firm which will pay toward the additional $2,000,000 revenue of the telephone company would like to have applied to its own enterprise. It shows that the Railway Board took the position that the company's operations must be maintained in a high state of efficiency, with ample room for expansion. On this point Mr. Oliver does not differ from his colleagues, but he is not satisfied with the evidence submitted. In his opinion the 1921 rates were sufficient to meet all proper requirements, and he does not agree that the prices paid by the Bell Company to the Northern Electric for equipment were shown to be fair and reasonable. He believes there should be a revision of the contract between the two companies or of the methods followed in doing business.—Toronto Globe.

MORE AND BETTER ENGLISH.

Club women of the United States, with greater faith than was possessed by King Canute, have declared war on mispronunciation of common English words, split infinitives, double negatives, and the smart gabble which originates mostly on Broadway and passes for the latest in slang. The Federation of Women's Clubs has decided that each year there shall be a national "better English Week," and the 1927 "week" has passed into history without leaving a ripple to mark its departure.

The American club women want to eliminate "over-worked words such as 'wonderful,' 'terrible,' 'marvellous' and others," but the manner in which this is to be brought about is not explained. They are all good, sound, serviceable words, when used with discretion and moderation. They protest against calling children "childern," athletes "athaletes" and February "Febuary." We do not blame them, but if the boasted public school system of the United States does not eradicate such monstrosities we fail to see what the ladies can do about it.

The women's organizations want to reinstate "spooning" into good society—the word, of course—because they object to "necking," "cuddling" and "snuggling." They seek to abolish expressions such as "boy friend," "heavy date," "sugar daddy," "sheik," and all that tribe.

There is great room for improvement in written and spoken English not only in the United States but in this country, but in no such artificial manner as that sponsored by the Women's Club can an improvement be effected. The correct use of spoken words is developed in the home and the school or, as a rule, not at all. Perhaps the schools pay too little attention to the subject. Many perfectly estimable citizens have gone through life in a welter of double negatives and mixed tenses and have been none the worse for it, but that does not certify the practice to be a commendable one.

The use of current slang, even when it approaches vulgarity, indicates no innate moral depravity and is but a passing fancy and fashion. It satisfies youthful enthusiasm and color, and youthful passion for the bizarre and the picturesque. Like youth itself, it passes quickly enough.—Ottawa Journal.

A CITY WITHOUT MOVIES.

According to a southern exchange which comes to our hand, Brookline, Massachusetts—referred to in history as a "favored town"—is one of the most unique cities in the world. In the United States it is a municipal curiosity. Why? It has no motion picture theatre. Why is there no motion picture theatre in Brookline? Because its citizens barred the movies, fearing the pictures would have a harmful influence on their children. The action of the citizens is not recent, and therefore not the result of any of the spasmodic waves of reform that have swept the country in the last year or so. Brookline never did have a movie theatre. A determined effort was made to establish one there in 1923, and the feeling was so strong against it that a city election was held. The vote against movies was 5,634; for movies, 1,659. Since then there has been no attempt to open a movie theatre in Brookline.

Because there is no movie theatre in Brookline does not mean that no Brookline people go to movies. Hundreds of them go to the movies of course, because they realize their educational value as well as the fact that they entertain and divert and give real pleasure and enjoyment, but first they have to go to Boston or Roxbury or Allston or Jamaica Plain, where there are movie theatres. As nearly every town in the world that is big enough to afford to build one and buy film rights has a movie theatre, the citizens of this city of Brookline, by reason of their stand, become personages of unusual interest and worth something more than a passing notice, if only by way of contrast to citizens of other cities.

Brookline is a fashionable and wealthy residential suburb of Boston. It is laid out with the elegance of a park, one history of it says, and contains many handsome residences and grounds. It has a public library of about 85,000 volumes, two banks, two trust companies, a school of practical arts, high and intermediate schools, municipal baths, a gymnasium, manufacturers of scientific instruments and marine compasses, some twenty-one industrial establishments employing nearly five hundred people, a population of nearly fifty thousand—but no movies.—Kingston Whig-Standard.

EDITORIAL NOTES AND COMMENT.

Hon. Geo. S. Henry's lack of knowledge of the Peterborough-Belleville highway scheme indicates that he has not been reading The Examiner.

Saskatchewan bachelors are to pay three times as much income tax as the married men. Perhaps they will decide that it is worth the difference to stay single.

Peterborough is using less water per capita each year. Are the people less thirsty or less particular?

The Ontario Legislature is clearing the stage for the Government control bill, which promises to provide the only really interesting feature of the session.

George Young in his theatrical tour of Ontario may discover that the average person is more ready to cheer him outside than to pay at the box office for the privilege of looking at him on the stage.

The Ottawa Journal had better be careful or the Premier will stop reading that paper.

CATTLE, GRAIN AND PRODUCE

Peterboro—Toronto—Montreal

TORONTO LIVESTOCK

TORONTO, March 2—Trade was slow, but prices holding steady for best butcher offerings, and easier for unfinished green steers and heifers. There was a moderate carry over from Monday's heavy run. Export buyers took over 500 steers and heifers off the market, and are now through for this week, except for pickups to carry over.

Choice finished butcher steers, handy weights, 950 to 1,000 lbs., steady to firm at $7 to $7.25. Good medium butcher steers going at $6.50 to $6.75. Extra choice heavy beef steers, $7.50 to $7.75.

Good market for fat butcher cows, at $5 to $5.50, and a few special at around $6.

Calves steady at $12 to $14.

Sheep and lambs steady. Lambs $13 to $13.50.

Hogs remain steady with last week for yesterday on basis of $10.75 f.o.b. and $11.65 off cars. Packers bidding lower for today's loadings.

Receipts

Union Stock Yards—Receipts, 795 cattle, 516 calves, 882 hogs, 443 sheep and lambs.

Export steers, choice	$ 7.25 to $7.50
do., heifers	7.00 7.25
Butchers, choice	7.00 7.25
do. heifers	6.50 6.75
do. medium	6.00 6.50
do., common	3.50 4.50
Baby beeves	8.50 9.50
Cows, fat, choice	5.00 5.50
do. medium	3.50 4.50
do. canners, cutters	2.00 3.00
Bulls, butcher, choice	5.00 5.00
do. medium	4.00 4.25
Bolognas	3.25 3.50
Feeders and shortkeep.	6.25 6.50
Stockers, good	4.50 4.75
Calves, choice	13.00 13.50
Springers, choice	85.00 100.00
Milkers, choice	75.00 90.00
Choice lambs	13.00 13.50
Buck lambs	7.00 9.00
Yearlings	8.00 9.00
Sheep, light	6.50 7.50
Hogs, f.o.b.	10.75 ....
Hogs, off cars	11.65 ....
Hogs, fed and watered	11.25 ....
Road hogs	11.25 ....
Premium selects	2.21 ....

Packers bidding $10.50 f.o.b. for today's hog loadings.

MONTREAL GRAIN AND PRODUCE

MONTREAL, March 2 (Canadian Press).—The export trade in Canadian grain on the Montreal market yesterday continued inactive, there being no demand from foreign buyers.

On account of the renewed strength in the Chicago future corn market, the local market for cash corn was strong and prices were marked up 2 cents per bushel. The demand was moderate and sales of car lots of No. 2 American yellow were made at 94c, No. 3 yellow at 93c, No. 4 yellow at 89c, and cool sweet corn at 86c per bushel, ex-store. A fair trade was also done in Canadian Western oats at steady prices.

In spite of the further strength in the Winnipeg cash wheat situation, a weaker feeling developed in the local market for Spring wheat grades of flour, and prices were reduced 20 cents per barrel.

The undertone to the market for Winter wheat flour was also easy, but there was no change in values.

Prices for all lines of millfeed were firmly maintained under a good demand from all sources. The trade in rolled oats was quiet and prices were unchanged.

An active business was done in eggs and prices were steady at the recent decline noted. The receipts were 408 cases.

The potato market was quiet but firm. Car lots of Prince Edward Island Green Mountains were quoted at $1.60 to $1.65 per bag of 90 pounds; quebec varieties at $1.10 to $1.15 per bag of 90 pounds in bulk, ex-track, and New Brunswick Green Mountains at $1.05 to $1.10 per bag of 80 pounds, ex-store.

There was no change in the condition of the butter market, prices being firmly maintained under an improved demand for finest grades of which the offerings were small and sales were confined principally to 25 to 50 package lots.

The receipts were 156 packages.

An easier feeling developed in the cheese market and prices were reduced 1-4c per pound. The demand was fair. The receipts were 265 boxes.

CHICAGO GRAIN

CHICAGO, March 2 (Canadian Press).—Much higher prices and greater activity appeared in all the grain pits yesterday. Unofficial estimates that farm stocks of domestic wheat, corn and oats are away below expectation, were chiefly responsible. Wheat closed firm 1 1-4 to 2c net higher; corn 2 3-8 to 2 5-8c up; oats at 1 1-8 to 1 3-4c advance, and provisions showing 5c to 30 and 32c gain.

Extra strength displayed by corn as compared with other grain, was largely a result of yesterday's farm reserve reports giving emphasis to poor feeding quality of the corn crop. Disappearance of corn in the four months since November 1 is estimated as showing a farm feed value deficiency of 250,000,000 bushels in addition to actual bushel shortage of the crop.

Farm reserve figures on oats were considered especially bullish, confirming the view that there is little likelihood of any big movement of oats from now on.

CHICAGO CATTLE

CHICAGO, March 2 (Canadian Press).—Cattle 9,000; best 1,345 lb. averages $12.85; yearlings $12.00; most heavy fed steers $11.25 to $12.50; stockers and feeders largely $7.50 to $8.50; best eligible $9.00 to $9.25; vealers, bulk, to packers, $10.50 to $12.00; outsiders $14.00 to $15.00; few $15.50.

Hogs 20,000; top $12.25; bulk better grade 150 to 200 pound averages $11.90 to $12.15; most 210 to 300 lb. butchers $11.50 to $11.90; bulk better grade packing sows $10.50 to $10.75; good and choice strong weight slaughter pigs scarce; best kinds up to $12.20.

Sheep 13,000; top fed westerns to yard traders $15.65; desirable lambs mostly $14.75 to $15.50; desirable fat ewes $8.25 to $9.00; top $9.35.

STERLING EXCHANGE

MONTREAL, March 2 (Canadian Press). — Sterling exchange rates were quoted here yesterday was as follows:

Sterling demand $4.86 7-16.

Sterling cables $4.86.

DR. FRANK CRANE'S DAILY EDITORIAL.

OBSTACLES TO WOMAN'S RIGHTS

By Dr. Frank Crane.

Woman's rights simply means giving women the same privileges as men and breaking the age-long slavery to which they have been subject.

There were many slave holders and slaves in the South who objected to abolition. They found the status of master and slave to be very pleasant. It doubtless was in many cases and contained many ameliorating conditions.

The condition of women is much like that of slaves. Their position is very pleasant in many cases. It is an easy thing for a woman to be "kept," that is, to be the wife or daughter of some man who is willing and anxious to support her.

The fundamental basis, however, for a good marriage is the economic independence of the woman. When she is able to stand upon her own feet she is in a much better position to drive a bargain with a man. When she is economically dependent she has to do about as he wants.

The condition of women for many thousands of years has been that of a slave, that is, she has been kept for man's enjoyment and supported by him for that purpose.

Only emerging into the condition of being an equal and free partner she finds many obstacles. One of these is the disposition of some married women to look down upon a woman who earns her own wages.

The woman wage-earner, however, is entitled to the highest respect. She is much more independent and less liable to embarrassment than the woman who is dependent for her means of support upon a man.

Every parent ought to train his daughters to make a living.

The old Jews gave every son a trade and every man ought to be able to make his living in the world and the same applies to every woman.

No better form of life insurance could be left a woman than some sort of ability or training to do something the world is willing to pay for.

She ought to have something else to sell besides her body.

That women are capable of making a living has been demonstrated many a time. There are certain kinds of calling in which a woman is more capable than a man and all discrimination against women earning their living should be stopped.

No person is entitled to higher regard than the woman who stands squarely on her own feet and is able to support herself.

Many women have various activities but they produce nothing that is of any account. Ages of tradition make them look down upon the wage-earner, but take it all in all the wage-earner is the one person in the world who is entitled to respect.

Copyright, 1927, by The McClure Newspaper Syndicate.

Courteous Bandits Promise To Return All Valuables

WINNIPEG, March 2.—(Canadian Press).—A new variety of armed bandits has arrived here. This new banditry combines politeness with a recording system of the names and addresse sof the victimes. The process is to force the victims to empty his pockets, after which he is politely asked for his name and address, being promised a return of his valuables. The bandits then wish a pleasant good-night, and vanish. The police are on the trail of the new order and its members.

PINEDO TURNS BACK.

Returns To Santos 15 Minutes After Starting For Buenos Aires.

BUENOS AIRES, March 2.—(United Press).—Fifteen minutes after Francesco De Pinedo, Italian aviator, took off today from Santos, Brazil, his plane returned to the naval base and alighted.

You can rely on SHILOH FOR COUGHS

HOW DO YOU SAY IT?

(By C. N. Lurie.)

Common Errors in English and How To Avoid Them.

(By The McClure Syndicate, Inc.)

MAKING FUN OF THE PURIST

Most of us believe in the use of good English, but we are not ready to go as far in its defense as the purist of whom "Life" told:

"A grammatical error would throw Smith into a frenzied mania.

"'At the age of nine his grandmother said 'ain't', and he pursued her around the block with a hatchet.

"'It was me,' his mother uttered one day.

"Smith promptly grabbed a horsewhip and lashed his parent until she collapsed.

"'I wish I was dead,' his sweetheart shrieked when he discarded her.

"With an ironing-board close by he gratified her wish."

VOICE OF PEOPLE

Letters to be printed in the Voice of the People column must be received at The Examiner office on the day before it is desired to have them published.

ANSWERS MAMIE.

Editor, Examiner:

Dear sir:

May I reply to Mamie's letter in The Examiner on Saturday evening criticizing H. Edgar's article entitled, 'Beauty—A Transient Thing'. What he said about beauty was right for no one is really beautiful outwardly unless they are beautiful in soul, for the soul expresses itself faithfully and in every detail through its medium, the body. A hard face records a hard nature, a foolish face portrays a shallow soul, a kind face a kind nature, a thoughtful face an intelligent soull, and so forth, and is there any man worthy of the name who would prefer a made-up face in the place of these things which I have mentioned. No, he would not any more than a mother would prefer an inanimate, unresponsive doll to her cooing, innocent, irresistible, loving little child Every normal live man wants affection, not paint. He is more concerned about the depth of love in the eye than the penciled eyebrow, believe me. Think this over, Mamie, and see if you can contradict me.

Yours truly,

ONE WHO KNOWS

NYAL CREOPHOS

Make as many words as you can from the twelve letters in NYAL CREOPHOS. You can win $100.00. Get your contest sheets from the

NYAL DRUG STORE

"Once a trial—always Nyal"

HERE'S TO YOUR HEALTH BY DR. FRANK McCOY "The Fast Way to Health" © 1926 McCOY HEALTH SERVICE - LOS ANGELES - CAL.

HUMAN BAROMETERS

Many people boast of the fact that they can tell when a storm is approaching by a change of feeling which comes over them or by some ache or pain in some portion of their anatomy. Such people should not be proud of the fact that they are good barometers and will be surprised to learn that the reason they are so sensitive to the changing of the weather is because they are suffering from some vicious toxemia which is poisoning the body.

Many animals have the faculty of perceiving barometric depression indicating the approach of storm but the reason they can foresee bad weather is because their systems are so sensitive to any change in nature. All animal life is constantly fighting against the elements and destructive forces of nature, and the animals guided only by instinct are protected in a measure so that they can take the necessary precaution in view of the approaching storm. Flies will gather around the door to seek shelter at the slightest danger of rain; bees will return to their hives only partially loaded with honey; ants will bury themselves in the ground, and dogs will set up a whining.

When a man is affected by an approaching change in the weather, his corns will hurt or a rheumatic joint will start aching. These pains come on because elimination is interfered with on account of the humidity in the air, and as a blanket of fog or even invisible mist descends upon the earth, those people who are already toxic will find all their pains are becoming exaggerated on account of the extra amount of repression of elimination due to the moist air. If the pores of the body could be entirely stopped for four minutes it would not be possible for anyone to live, for if all the radiation of poison from the skin were suddenly stopped the body could not stand the excessive poisoning which would result. As the barometer falls these pores partially become stopped as the moisture from the body will not eliminate as completely if the air is full of an unusual amount of moisture. All nervous people will become more nervous and irritable under such conditions and one suffering from any disease will find their symptoms more acute at this time.

One experience of realizing that you are a good health barometer should suggest to you that it is necessary for you to study the causes which have producedthe poisoned state of your blood which makes you so sensitive to changes in the weather. All eliminative functions should be stimulated and everything should be done to stop further interference with elimination. The diet should be properly regulated and increased physical exercise taken vigorously enough to induce a copious perspiration,

All people who are sensitive to approaching wet weather will find that their skin is not in a good condition, and their pores will be found to be stopped with poison because the skin is not in a healthy condition and cannot carry on it proper elimination. It is a good plan to take two or three cold shower baths daily in order to restore the proper tone to the skin. After these baths it is a good plan to rub the skin vigorously with a coarse towel until every square inch of skin glows with the flow of red blood.

Do not be satisfied until you have made your skin so healthy and have increased your eliminative functions to such an extent that you will no longer be hypersensitive enough to boast of being a good health barometer.

WISE AND OTHERWISE

It isn't the brevity of skirts that worries fathers; it's the short length of time they're worn.

Working is almost as much fun as not working.

Better to be loved and bossed than never to be loved at all.

Telephone operator won a small fortune at a casino. She got the right numbers.

A Thought For To-day

THEN HE BEGINS

A man will learn but little until he throws away his self-conceit. It is absolutely necessary that you feel that you know but little about a subject before you will earnestly begin to find out all about that subject.

Her Little Boy Caught Cold While Out Playing

Mrs. F. Cade, Elmwood, Man. writes:—"My little boy caught cold while out playing in the snow. He coughed incessantly all that night and the next day, and nothing I gave him seemed to relieve him. When my husband came home he brought a bottle of Dr. Wood's Norway Pine Syrup with him. After the second dose my boy was greatly relieved and after the third dose he went to sleep and slept the whole night through without any coughing. I am never without it in the house, and whenever any of the children get the slightest cold it's the first thing I give them."

Price 35c. a bottle, large size 60c. put up only by The T. Milburn Co., Limited, Toronto, Ont.

City Treasurer's Sale of Lands For Arrears of Taxes

Corporation of the City of Peterborough

TO WIT:

By virtue of a warrant issued under the hand of the Mayor and the seal of the Corporation of the City of Peterborough, bearing date the 25th day of November, 1926, and to me directed, commanding me to levy upon the several parcels of land hereinafter described, for arrears of taxes due thereon, together with all lawful costs and charges in connection therewith, I hereby give notice that unless the said arrears of taxes and costs be sooner paid I shall, pursuant to the provisions of the Assessment Act, at the City Council Chamber, in the City of Peterborough, on Monday, the 16th day of May, 1927, at the hour of ten o'clock in the forenoon, proceed to sell, by public auction, the said lands or so much thereof as may be necessary to discharge such arrears of taxes and all lawful costs and charges incurred in connection with such sale.

No.	Description and Location	Years in Arrears	Taxes Due	Costs	Total
1-154	Lots 58, 59, 60, 61, Plan 120, N.S. of Prince St.	1922-23-24-25	$219 84	$15 31	$235 15
2-162	W. 74 ft. of Lot 3 and E. 6 ft. 4 in. of Lot 4, N. of King and W. George Sts.	1922-23-24-25	112 71	12 63	125 34
3-53	S. 30 ft. 4 in. of Lot 8, Plan 33, E.S. of Cross St.	1922 & 1924	20 00	10 31	30 31
4-117	Lots 42, 43, 44, Plan 123, E.S. of Cambridge St.	1922-23-24-25	223 08	15 39	238 47
5-51	S. 80 ft. of E. 132 ft. of Lot 15, Lot 13, Con. 18, W.S. of Park St., Tp. of North Monaghan, now in the City of Peterborough	1922 & 1925	21 87	10 36	32 23
6-173	N. 35 ft. of Lot 10, South of Smith and West of George Sts., W.S. Bethune St.	1922-23-24-25	87 63	12 01	99 64
7-146	S. 92 ft. of W. 42 ft. 2 in. of Lot 4 and S. 92 ft. of Lot 5, S. Dublin, W. George Sts.	1922	16 16	10 20	26 36
8-184	Lot 1, Plan 153, W.S. of Downie St.	1922-23	113 32	12 64	125 96
9-185	Lot 6, Plan 77, E.S. of Rubidge St.	1922-23	43 44	10 91	54 35
10-186	N. 49 ft. of S. ½ of Lot 13, E.S. Rubidge St., S. Edinburgh and W. George St.	1922-23-24	73 03	11 63	84 63
11-186	W. 12 ft. 10 . of No. 145 ft. 6 in. of Lot 19 and N. 146 ft. 6 in. of that part of former road allowance bounded on the W. by Donegal St., on the N. by Edinburgh St., and on the E. by Lot 19, all S. of Edinburgh and W. of George Sts.	1922-23-24-25	55 44	11 20	66 64
12-186	That part of E. 36 ft. 9 in. of W. 74 ft. of Lot 19, E. of Creek, S. of Edinburgh and W. of George Sts.	1922-23-24-25	8 98	10 06	19 04
13-192	W. 120 ft. of E. 610 ft. of E. ½ of Park Lot 16, Lot 13, Con. 13, N. McDonnell St., and S. of C.N.R. line, formerly in the Tp. of North Monaghan, now in the City of Peterborough, being Lots 15, 16, 17 of Dumble's unregistered plan.	1922-23-24-25	222 58	15 38	237 96
14-192	That part of Pk. Lot 16, Lot 13, Con. 13, lying N. and E. of C.N.R. line, less the E. 112 ft. of S. 190 ft. 3 in. of said lot, now in the City of Peterborough, being Place Louise and Lots 5, 6, 7, 8, 9 and 10 on Dumble's unregistered plan	1922-23-24-25	78 10	11 76	89 86
15-189	W. 70 ft. of Lot 9, Plan 1 A, S. Douro and E. Rogers St.	1922-23-24	62 76	11 38	74 14
16-50	E. 34 ft. of S. 140 ft. of Lot 21 and W. 34 ft. of S. 140 ft. of Lot 20, with lane, being N. 10 ft. of S. 40 ft. of E. 80 ft. of Lot 21, S. McDonnell and W. George Sts., E.S. of Gilchrist St.	1922-23-24-25	368 35	19 02	387 37
17-50	N. 100 ft. of S. 140 ft. of W. 80 ft. of Lot 21, S. McDonnell and W. George Sts., E.S. of Gilchrist St.	1922-23-24-25	213 74	15 16	228 90
19-119	W. 40 ft. 3 in. of E. 44 ft. 9 in. of S. ½ of Lot 20, Plan 40, N.S. Wolfe St.	1924-1925	34 58	10 68	45 26
18-119	Lot 14, S. of London and W. George Sts.	1922-23-24-25	254 30	16 17	270 47
20-179	Lots 14 and 15, N. of McDonnell and W. of George Sts.	1922-23-24-25	771 22	29 09	800 31
21-196	Lots 1, 2, 3, 4, 5, 6, 7, 8 and 9, Plan 150, S.S. Manning Ave.	1922-23-24-25	398 76	19 78	418 54
			$3,399 86	$291 97	$3,690 92

All of above lands are patented.

First insertion in The Ontario Gazette, January 22, 1927.

First insertion in The Examiner, January 26, 1927.

F. ADAMS,
City Treasurer.

City Treasurer's Office,
Peterborough, January 20th, 1927.

134 26 2 9 16 23 2 9 16 23 30 6 13 20 1706

CAPITOL TO-NIGHT---8

REX INGRAM'S WONDER PICTURE

OUR SEA "MARE NOSTRUM" OUR SEA

STARTS TO-MORROW

MARY PICKFORD

IN HER LATEST ACHIEVEMENT

"Sparrows"

TO CLEAN FRYING PAN.

To loosen grease and burned scraps from the frying pan, fill with cold water, add a pinch of baking soda and let come to a boil.

Astronomers are able to see a distance of 840,000,000 million million miles with the great 110-inch reflecting telescope of the Mt. Wilson observatory, the largest in the world.

Grim Pyorrhea gets 4 out of 5

All around you are people doomed, through carelessness, to contract Pyorrhea. Four persons out of five past forty (and many younger) are its victims.

Carelessness—neglect of teeth and gums—is the cause. And the results, too often, are loss of teeth, neuritis, rheumatism, or other serious diseases.

And yet, if you start in time, it is so easy to prevent. See your dentist twice a year. And start using Forhan's for the Gums.

Used regularly and in time, Forhan's prevents Pyorrhea or checks it. It firms the gums and keeps them healthy. It protects teeth and keeps them white.

Ask your dentist about Forhan's, the formula of R. J. Forhan, D. D. S. It contains Forhan's Pyorrhea Liquid, used by dentists in the treatment of Pyorrhea.

Safeguard youth and health! Start the morning-and-night Forhan habit, today. Teach your children to use it as health-insurance. At all druggists', 35c and 60c.

Forhan's *for the gums*

MORE THAN A TOOTH PASTE . . . IT CHECKS PYORRHEA

We make this promise

Everybody wants a sweet, fresh breath. If you try this new, sparkling Forhan's Antiseptic Refreshant once, you'll never go back to ordinary mouthwashes that only hide bad breath with their tell-tale odors. Forhan's Antiseptic Refreshant is a success. Try it.

HOW time-honoured are the traditions associated with the names of Cunard and Anchor-Donaldson! How typical are these services of the highest standards in the British Mercantile Marine!

In 1840—the pioneer of Trans-Atlantic passenger services. And, since then, the pioneer in everything which makes for safer and more enjoyable travel. To-day, it is second to none.

New, oil-burning liners, manned by the finest personnel—every agent ashore a specialist in travel. A vast organization imbued throughout with the ideal of always maintaining the prestige of almost a century of Trans-Atlantic service.

These are the ships sailing regularly from Montreal (and Quebec):—Athenia, Alsatia, Ascania, Aurania, Antonia, Ausonia, Andania, Letitia.

CANADIAN SERVICE

Cunard and Anchor-Donaldson LINES

THE ROBERT REFORD CO., LIMITED, MONTREAL or any steamship agent

LEAFS WIN OUT OVER PITTSBURG DURING SEASON

Last Night's Victory Gives Toronto Team Edge Over Pirates.

FINAL SCORE 4-1.

Americans and Canadiens Win By Scores of 3-0.

TORONTO, March 2—The Maple Leafs started the month of March like lions, and the Pittsburgh Pirates, after making a rather auspicious start, were so frightened at the fierceness of the locals and they were unable to beat Roach for more than one goal in the first period, and the Leafs came through with four counters, one in the closing minutes of the second and three in the third, to win the fourth last game of the local N.H.L. season, by 4 to 1, at the Arena Gardens last night. As a result the locals took the season's series from the Corsairs by two wins, one tie and a loss in the four games. On the night's play the locals were the better team and thoroughly deserved the victory.

Americans, 3; Boston, 0.

NEW YORK, March 2.—The New York Americans improved their chances of giving battle to the Montreal Maroons for third place in the international division of the N.H.L. by taking a 3 to 0 decision from the Boston Bruins here last night. Three goals in the first session — two by Roach and one by "Red" Green—gave the locals the win. Boston showed rather a strong attack throughout, but the American defence, backed by Forbes splendid goalkeeping, kept the Bruins from entering the summary. Shore and "Red" Green drew major penalties for fighting in the second period.

Canadiens, 3; Detroit, 0.

MONTREAL, March 2.—Canadiens scored another shutout victory and increased their margin in second place in the international section of the National Hockey League when they blanked Detroit here last night 3 to 0. It was an ordinary hockey tilt, with Canadiens under wraps, while holding an edge over the makeshift combination of Detroiters which Duke Keats directed from the bench.

The visiting Cougars were content to play a defensive game and trust to the breaks. To this end they sent Duncan out as a forward, though actually he was a third defence man for Detroit. The Cougars' augmented guard could not cope with the Canadien attack, nor could their forwards find a scoring chance to force home.

OSHAWA LEADS SCHOOL FINAL

High School Boys Beat Deseronto in First of Play-offs.

SCORE 6-3.

OSHAWA, March 2.—Oshawa defeated Deseronto, 6 to 3, in the finals for the championship of the Central Ontario Interscholastic Hockey League played here yesterday. With the score 3 to 0 for Deseronto at the end of the first period Oshawa bulged the twine for one in the second period and five in the third, and take a three-goal lead in the return game which will be played on Friday in Napanee owing to Deseronto having no covered rink. The teams were:

Deseronto— Goal, C. McVicker; defence, Cole and L. McVicker; centre, Whitton; wings, Druyea and Dettler; subs, Green.

Oshawa — Goal, McInally; defence, Hubbell and Peterson; centre, Little; wings, Rowden and A. Black; subs, Brooks and Morris.

Referee— Ginger Edger, Bowmanville.

mate according to a new theory. In cold regions men need much fatty food and not too much sleep. In the tropics, however, much sleep and little fat is the best rule.

Arbor Day is observed in California on March 7, the birthday of Luther Burbank.

Troubled with Lame Back for Over 17 Years

Now feeling fine as a fiddle

Harry H. Buss of Egmont, B.C., suffered from a lame back for over 17 years. Every spring he was laid up from work. He tried many remedies, but could not obtain relief. He was advised to try Gin Pills and immediately obtained relief. Read his letter:

"There is nothing to compare with Gin Pills. I suffered unspeakably with a lame back for over 17 years. I tried almost everything, even to hot poultices. I could not sleep. After taking two and a half boxes of Gin Pills I am at work again and feel fine as a fiddle. I will not be without Gin Pills from now on. I am telling everyone in this settlement who has kidney or back trouble to give Gin Pills a trial. Publish my letter as I would like others to know what great relief Gin Pills gave me."

Pains in the back, constant headaches, swollen joints, painful urination, murky urine, brick dust deposits, scanty or too frequent voiding of urine are all symptoms of kidney trouble. Relieve your suffering and ensure a future free from kidney ailments. Get a box of Gin Pills today. 50c at all druggists. National Drug & Chemical Co. of Canada, Limited, Toronto, Canada. 124

THEATRE

AT THE CAPITOL

MARY PICKFORD'S NEW FILM HER GREATEST

"Sparrows" Again Presents Famous Star in Rollicking Juvenile Role.

Rollicking Mary Pickford is back again!

The famous little star, whose screen masterpieces have delighted millions throughout the world, has produced another great picture—which has been called her greatest—and is coming to the Capitol tomorrow.

Mary's newest picture is "Sparrows". It deals with the adventures of a band of youngsters on a baby farm. While there is a little message in the picture, as there is in all good pictures, "Sparrows" first of all is entertainment and the sort of entertainment that Mary Pickford fans like.

Mary is cast as "Mama Mollie", the little girl who mothers the forlorn children on the baby farm. She pilots them through many adventures providing much laughter, many thrills and not a few tears.

That is Miss Pickford's unfailing recipe for an evening's entertainment and in "Sparrows" she is said to have one of the best pictures she has ever made.

The locale of "Sparrows" is in a swamp country of a southern state. Here on an island farm the little scraps of humanity are kept by a cruel keeper and his wife. How they finally overcome the obstacles placed in their path and find their way to a happier life makes up a story as thrilling and as interesting as can be imagined.

Plenty of comedy lightens the more drab sequences and there is action from the opening scenes to the final fade out.

Cast as ragged little girl, "Mollie" Miss Pickford finds a role that is ideal for her talents. She manages the tots with a skilled hand, and outwits the cruel keeper who thinks more of his pigs than the little children.

Miss Pickford is supported by a splendid cast including one of the most remarkable bands of little children ever assembled in a picture.

"Sparrows" is a United Artists Corporation release.

AT THE REGENT

PETER B. KYNE IS AUTHOR OF GIBSON'S NEXT.

Famous Novelist Writes "Buckaroo Kid" For Western Star.

Based on a story written especially for the star by the noted novelist and short story author, Peter B. Kyne, "The Buckaroo Kid," the Universal-Jewel starring Hoot Gibson, comes to the Regent Theatre Thursday.

"The Buckaroo Kid" is a new type of story for the popular Western star, and has its locale in a Nevada ranch and in San Francisco, particularly along the famous San Francisco waterfront.

The story—of the type which has made Peter B. Kyne one of the most popular authors of fiction now writing in America—gives Gibson ample opportunity to display the generous talents as a comedian, which have made him popular the world over, and is a breezy, swiftly-moving tale of the adventures of a carefree, romantic young American.

"The Buckaroo Kid" was adapted to the screen and directed by Lynn Reynolds, who is responsible for the excellent direction of "Chip of the Flying U," "The Phantom Bullet," "The Texas Streak," and other of Gibson's most recent successes.

Ethel Shannon plays the feminine lead opposite the popular star, and the supporting cast includes Burr McIntosh, James Gordon, Clark Comstock, Charles Colby, Harry Todd and others.

PANCAKE SOCIAL VERY SUCCESSFUL

Annual Entertainment Held By St. Luke's Women's Guild.

The annual Pancake Social of St. Luke's parish, held last evening in the parish hall under the auspices of the Women's Guild, was extremely successful, with a very fine attendance. Decorations of the tables were carried out in springlike yellow hues, with long streamers on the tables, bowls of daffodils and yellow candles in silver holders. Ladies acting as general convenors were Mrs. J. M. Gemmell, Mrs. J. J. Turner, and Mrs. Ronald McKee. In charge of the tables were Mrs. Wm. Hepburn, Mrs. F. Whitehouse and Mrs. A. Long.

During the evening, a musical programme was rendered, with piano solos by Miss Lucille Doris, songs by Mrs. W. Davies, Mrs. E. Wand, Miss B. Hill, Mr. V. Boorman, and Mr. W. C. Thomson, accompanied by Mrs. W. Smith and Miss Muriel Davis. Miss Queenie Hope also gave several readings.

Regent Theatre

TO-DAY

PRISCILLA DEAN in THE SPEEDING VENUS

also

VAN BIBBER STORY

Earle Fox in THE MOTOR BOAT DEMON

Fox Varieties

DOWN TO DAMASCUS

Fox News Reel

AROUND THE WORLD IN PICTURES and Pathe Sport Reel—Golfing, Baseball, etc.

HERE TO-MORROW

COMING—MONDAY NEXT

Emil Jannings and Lya de Putti in VARIETY

Conceded the Season's Best Picture.

REGENT ORCHESTRA.

Guard Against "Flu" With Musterole

Influenza, Grippe and Pneumonia usually start with a cold. The moment you get those warning aches, get busy with good old Musterole.

Musterole relieves the congestion and stimulates circulation. It has all the good qualities of the old-fashioned mustard plaster without the blister.

First you feel a warm tingle as the healing ointment penetrates the pores, then a soothing, cooling sensation and quick relief. Have Musterole handy for emergency use. It may prevent serious illness.

The Musterole Co. of Canada, Ltd. Montreal

MUSTEROLE

Better than a mustard plaster

ELEVATION OF GUNS NOT TO BE OPPOSED

Britain Won't Make Protest About U. S. Ship Changes.

LONDON, March 2. — (United Press).—Great Britain, the United Press was authoritatively informed to-day, has informally intimated to the United States that she was not opposed to the American proposal to elevate the guns aboard the battleships "Oklahoma" and the "Nevada."

RAZORS SHARPENED

Ready for Shaving, 25c each

SAWS FILED AND SET

WM. TAYLOR

221 Hunter St. W. - Phone 109J

m.w.f.

HEALTH

the first essential

To the healthy belong happiness and success. In business, in social life, in sport—it is only the healthy man or woman who can enjoy life to the full.

Thousands of men and women keep themselves in perfect health by the regular use of ENO's "Fruit Salt".

If you would be fit and keen, in work or play, make it a practice to drink a glass of water with a dash of ENO first thing in the morning.

Sole Representatives for North America Harold F. Ritchie & Co., Limited, 10-16 McCaul St., Toronto.

The words "Fruit Salt" and ENO, and the label shown on the package, are registered trade marks.

ANNOUNCING

Star Car Demonstration

NEXT

Monday Evening, March 7th, at 8 p.m.

A FACTORY REPRESENTATIVE will give a LECTURE on STAR CAR CONSTRUCTION, using a STRIPPED CHASSIS with cut-away parts showing all working parts in operation.

This Demonstration starts our SECOND ANNUAL SPRING OPENING WEEK, March 7th to 12th, displaying LATEST MODELS in Star "4" and "6" Cylinder Cars, with NEW IMPROVEMENTS and NEW COLOR COMBINATIONS.

EVERYBODY WELCOME at

Selkirk & Elliott's Show Rooms

171-175 Hunter Street - - - Peterboro

OUTLINE OF SCIENCE

CXVII—Why the Moon Can't Play Hookey

by MAX HAHN

IF MAN EVER FLIES TO THE MOON HIS AIRPLANE ENGINE WILL HAVE TO BE STRONGER THAN THE EARTH'S PULLING POWER, WHICH IS CALLED GRAVITY. ALTHOUGH THE MOON IS 240,000 MILES DISTANT THE EARTH'S PULLING POWER KEEPS THE MOON FROM PLAYING TRUANT.

ISAAC NEWTON CONVINCED HIMSELF LONG BEFORE THE FIRST STEAMBOAT CROSSED THE ATLANTIC THAT THE FORCE WHICH CAUSES APPLES TO FALL TO THE GROUND IS THE SAME WHICH KEEPS THE MOON MOVING AROUND THE EARTH INSTEAD OF FLYING OFF INTO SPACE.

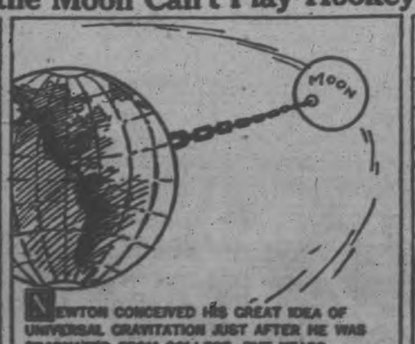

NEWTON CONCEIVED HIS GREAT IDEA OF UNIVERSAL GRAVITATION JUST AFTER HE WAS GRADUATED FROM COLLEGE, BUT YEARS ELAPSED BEFORE HE COULD VERIFY HIS THEORY. FINALLY A FRENCH SCHOLAR PREPARED THE STATISTICS ON THE MOON'S DISTANCE, WHICH ENABLED NEWTON TO GIVE THE WORLD ONE OF THE MOST WONDERFUL SCIENTIFIC DISCOVERIES IN HISTORY.

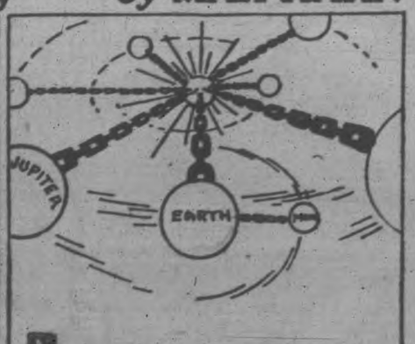

NEWTON'S LAW OF GRAVITATION PROCLAIMS THAT EVERY PARTICLE OF MATTER IN THE UNIVERSE ATTRACTS EVERY OTHER PARTICLE. GRAVITY, WHICH KEEPS THE MOON MOVING AROUND THE EARTH, ALSO SWINGS THE EARTH AROUND THE SUN. © McClure Newspaper Syndicate

A Mine Of GOLDEN VALUES For You

Girls' Heavy Satin Bloomers

A LUCKY STRIKE

GET THESE NOW
IT WILL PAY YOU TO BUY ALL YOU NEED AT THIS PRICE
FOR CHILDREN FROM 4 TO 14 YEARS OF AGE

Made of heavy quality black serge twill sateen. Elastic at knees and waist. Made good full size, to fit children from 4 to 14 years. A regular 50c number. During THREE BIG DAYS, per pair, **37c**

School Girls' Raincapes

OF WONDERFUL VALUE
A TIMELY OPPORTUNITY WITH THE RAINY SEASON SO CLOSE AT HAND

Made from firm quality bombazine. Heavy rubberized inner surface, with stitched and cemented seams. Attached hood, with heavy gathered frill around face. Has arm openings. Four-buttoned front, with high hooked wide neck band. Long enough to cover whole dress. In both fawn and navy colors. In all sizes. 8 to 14 years. Regular $2.95. During THREE BIG DAYS, each, **$1.89**

YOU'LL SAY THEY'RE "LUCKY STRIKES"
When you come to our store and SEE the goods featured in this ad. and other great values, you'll call it your Lucky Day.

A LUCKY STRIKE

Bath Soap. Good Big Value

FOUR FULL OUNCES OF REAL HIGH QUALITY—EXCELLENT SOAP IN EVERY WAY

Beauty Bath Soap. Most of our customers know and like this Soap. Daintily perfumed in rose and lilac. If you are not acquainted with it, why not try it once? We know you will like it. A regular 10c cake. During THREE BIG DAYS, per cake.... **5c**

Not More Than Five Cakes to a Customer

3 BIG DAYS 3 THRIFT EVENT FOR THE HOME

MAR. 3 THU.
MAR. 4 FRI.
MAR. 5 SAT.

SALE ENDS SATURDAY

Rayon Knit Bloomers

A LUCKY STRIKE

JUST RIGHT WEIGHT FOR SPRING WEAR

A firm quality Rayon. Made full and roomy. Elastic at knee and waist. Made with gusset. Newest shades, rose, helio, sand, gold, Nile, black, Copen.. cinnamon, etc. Medium and large sizes. Usually $1.25. During THREE BIG DAYS, per pair..... **77c**

FUGI SILK

Lovely quality Silk for dresses, slips fancy lingerie, children's wear, etc. In a varied range of the season's newest light and bright tints. 31 inches wide. Per yard .. **79c**

Women's Fancy Scarves

A LUCKY STRIKE

A LACY QUALITY —JUST HALF-PRICE

Size 17x70 ins.

A novelty Scarf that measures about 17 ins. wide x 70 ins. long, including fringe. Fancy lacy knit, in lovely combination variegated colours of peach, rose, sand, Copen., etc. This attractive Scarf usually sells at 85c. During THREE BIG DAYS, extra good value at, each..... **33c**

Boys' Fine Shirt Waists

A LUCKY STRIKE

HERE'S A BIG OPPORTUNITY FOR YOU TO SAVE.
YOU WILL NEED SEVERAL OF THESE SOON,
SAVE ONE-HALF WHEN YOU CAN

Made from super English woven zephyr, in assorted neat shirting stripes of blue, black, helio and tans, on white grounds. A real cloth for wear, and will stand the tub. Made for all ages, 6 to 15 years. Regular $1.00 to $1.25 values in this lot. During THREE BIG DAYS, each..... **69c**

IT PAYS YOU WELL TO COME
You'd go a long way for values like these, but all you need to do to get your share is to visit our store.

A Man's Overall

A LUCKY STRIKE

THAT'S REAL GOOD QUALITY
IT WILL PAY YOU TO "STOCK UP" AT OUR VERY LOW PRICE

Made from standard quality denim, in plain black or blue or engineer stripe. Equipped with every necessary pocket. A big, full-sized Overall in every respect. Reinforced throughout. In sizes 36 to 42. Comparison of the garment will convince you of its value. Always considered big value at $2.00. During THREE BIG DAYS, each..... **$1.29**

Men's Fine Silk and Wool Socks

CHECKED OR PLAIN—AN EARLY SPRING QUALITY—NOTE THE PRICE

An assortment containing fancy checks in the popular coloured grounds with contrasting coloured checks; also twisted silk and wool in plain colours of grey, blue, camel and black. The plain colours have double soles. All sizes 10, 10½ and 11. Regular 65c and 75c qualities. During THREE BIG DAYS, per pair..... **47c**

(3 PAIRS FOR $1.35)

Bungalow Curtain

A LUCKY STRIKE

A BIG SAVING ON THESE FOR YOU

A splendid ruffled Curtain, made of barred marquisette, frilled at side and bottom. Measures 24 inches wide x 2¼ yards long, with tie-backs. A regular 75c number. During THREE BIG DAYS, per pair..... **57c**

Leather Bag

A LUCKY STRIKE

A SPLENDID SHOPPING OR SCHOOL BAG

AND THE PRICE IS JUST HALF WHAT THEY WERE MADE TO SELL FOR

Made of heavy quality, well finished leather. Measures 13½ x 13½ inches. Heavy reinforced facings on tops. Leather-wound stiff carrying handles. Coloured leathers, green, red, navy and brown. Just a lucky strike. Sold regularly at $2.50. During THREE BIG DAYS, each..... **$1.29**

HERE ARE WOMEN'S HOUSE DRESSES

A LUCKY STRIKE

BIG SAVING FOR YOU NOW

XB328 — Several different styles. All made in good full sizes of excellent quality "Kingscot" Gingham. In several different patterns, and all good colorings. Daintily trimmed with pockets, belt and short sleeves. A full, roomy garment, in all sizes 36 to 44. A usual $1.25 dress. DURING THREE BIG DAYS, each..... **87c**

Pillow Slips

A LUCKY STRIKE

A PAIR FOR ABOUT THE PRICE OF ONE

Measures 22 x 36 inches. Some with hemstitched ends and some scalloped, with large heavily embroidered designs on good quality cotton. Our share of a manufacturer's clearing lot. Good value at 60c. During the THREE BIG DAYS, each..... **37c**

'Rejane' Perfume

A LUCKY STRIKE

WHEN YOU SEE THIS 1¾-OZ. NOVELTY BOTTLE OF PERFUME YOU WILL BE SURPRISED AT THE VALUE

1¾ ounces of selected Perfume, in odors of jockey club, crab apple, white rose, lily of the valley, poinsettia, etc. In tall 5-inch ground glass bottle. Has usually been sold as a special at 25c. During THREE BIG DAYS, bottle.. **18c**

(2 BOTTLES FOR 35c)

Babies' Rubber Pants

YOU'LL SEE THEY'RE PRICED VERY LOW

A GOOD WEIGHT

ACID-PROOF RUBBER

In natural colour. Elastic at legs and waist, with frilled finish. Strongly stitched and bound seams. A good medium roomy size. Regular 30c value. During THREE BIG DAYS, each..... **17c**

A LUCKY STRIKE

Fancy Lace Panels

In the 36-inch width by 2¼-yard length, and in the favoured ecru shade. They come in several pretty patterns. Finished with deep border in larger corresponding designs. Complete with fringe. We bought these at an exceptionally low price and with a low mark-up we are offering them at, each..... **79c**

Rubber Aprons

A LUCKY STRIKE

Made with fancy pocket, bib, with strap for neck. Here in all the up-to-the-minute colours. Trimmed with bright contrasting shades. Regular $1.00 value. Sale price, only.... **29c**

Anderson's Ginghams

A line of the well-known Anderson's Ginghams. Guaranteed fast colours, in various pretty patterns, including fancy line checks, stripes and many attractive plaid designs. Very suitable for women's or children's wear and many other uses. Here in all the most favoured spring colours. 32 inches wide. Price per yard... **35c**

Flannelette Blankets

Warm, soft, thick napped Flannelette Blankets. These are of the best quality and are in stock in white only, with border coloured in the usual pink or blue shade. These are in the full 12/4 double-bed size. Pair. **$2.49**

Table Damask

56 INCHES WIDE

Good quality Damask with a linen finish. A grade that will give satisfactory wear for general use. Comes in several pretty patterns and finished with coloured border in blue, gold, etc. A cloth that will retain its good appearance when laundered. Selling at, per yard.. **89c**

Pretty Colours in Printed Rayons

Light and mid-coloured grounds, patterned with small line checks, fancy spots and flower designs. They make good looking dresses for young or old—dresses that have all the appearance of the higher priced lines without the expense, for they cost, per yard, only.... **98c**

WACO SILK

An artificial silk fabric, finished with bright lustrous surface, and dyed in 15 pretty tints—a range including rose, maise, Nile, peach, mid blue and all other favoured shades. A splendid Silk for slips lingerie, linings, dresses, etc. 36 inches wide. Price, per yard..... **75c**

Ladies' Fine Linen Handkerchiefs

Of really fine quality linen, neatly finished with narrow hemstitched hems. A lucky purchase allows us to offer them at this exceptionally low price..... **2 for 25c**

Glass Jars of Talcum

A velvety soft Talcum Powder, daintily perfumed in odors of lilac, Jap lily, valley violet, lavender, etc. Put up in glass jar container with double top sifter. Usually sold at 35c. Sale, each..... **19c**

SILK PONGEE

33-NCH

A LUCKY STRIKE

Splendid quality Pongee Silk. A grade used for fancy lingerie, slips, gowns, curtains, drapes, men's shirts and many other household purposes. Selling at, yard..... **49c**

Rug Mats

All good colourings in reversible oval-shaped Mats. Size 20 x 36-inch. Price..... **98c**

THE HALL STORE

Congoleum Rugs

In the useful 18 x 36-inch size. All in good serviceable colourings. Price, each..... **15c**

The Lucky Strikes Make It Worth Your While To Shop Here

TOO MANY DICTATORSHIPS

(By Sir Phillips Gibbs.)

Dictatorship of one form or another is rapidly replacing democratic rule in Europe, and argument by force is very fashionable.

Dictatorship from the Right or Left has destroyed the parliamentary system, and all chance of democratic progress in many nations, and the idea is spreading so that in Germany, and even in France, there is open talk of dictatorship among many groups as the method most suited to national efficiency.

Russia, Italy, Greece, Spain and Turkey have led this movement against popular self-government, and have established either one-man-rule or despotism by committee. I have watched the causes and effects of dictatorship in several of those countries, and recent events have convinced me that democracy, as it has been built up by centuries of liberal thought and political struggle in the attainment of self-government, is seriously threatened. It is largely the fault of democracy itself.

After all the lessons of war and endless talk of "human brotherhood," international arbitration and general idealism, ideas of intolerance took possession of many minds. For eight years since the last guns were fired there has been a new and tremendous conflict in the soul of Europe between those who stand for peace by persuasion and those who believe their objects may best be obtained by force.

In those countries I have named, force has won all along the line. In England itself the general strike was part of this spreading faith in force, and this increasing disbelief in parliamentary methods, of slow and patient progress, or in arbitration. The behaviour of all classes of our people in that crisis has fortunately relieved us of any attempt at dictatorship, either from the Left or Right, which would have followed certainly if the general strike had been more revolutionary in its character.

In Russia I have seen dictatorship from the left, as it is exercised by a minority of extreme views, and it seemed to me exceedingly unpleasant. Whatever else one may say about Russia under Soviet rule, this at least is certain and undisputed. There is no liberty there.

But exactly the same methods, though with different objects and results, are adopted by Italy under Mussolini. In Italy, as I have lately seen, there is also no freedom of speech or Press or Parliament. It is highly dangerous even for a foreigner to speak openly in public places.

When I went to see the editor of a paper not friendly to Mussolini's rule I found him behind barred doors and afraid to speak above a whisper in his own office.

Now there are good reasons why these things have happened in Italy and elsewhere. They are the same reasons which underlie this spread of dictatorship everywhere. One reason is anarchy.

It is possible that even in Russia dictatorship was necessary for some time to prevent the continuance of social and intellectual anarchy. It was either Leninism or Tsarism. Russian democracy was at that time incapable of self-government. So it was in Italy. While Liberal leaders were talking for time, Communist workers were capturing factories, trains were not running, wheels were not turning.

Mussolini's strong hand, supported by his Black Shirts and the ardour for national efficiency, swept the Parliamentary talkers on one side, and established authority and order, ruthlessly, and triumphantly.

In Hungary it was Bela Kuhn's Red dictatorship which led to a new dictatorship under a Conservative Regent who is holding the Throne for a future Emperor. In Spain it was the fear of anarchy which led to military dictatorship. In Greece it was the passion of the old officer class which prevailed over those who were responsible for the tragedy of surrender to the Turks.

In Turkey the supreme power of Mustapha Kemal is due to the military genius of a man who defied the Great Powers in Europe, scoffed at the League of Nations, and believed only in the power of the sword to settle any and all disputes. He used the sword swiftly, and with destruction.

These achievements of force may seem justified in certain cases. They may be necessary in certain crisis. But they do not make for world peace, or in the long run for social stability.

In any case they are a denial of that democratic liberty which was so hardly won through centuries of history. Those who support them proclaim that democracy has failed, and that people are unfit to govern themselves through elected representatives.

Has that happened in Europe? To some extent, I think, it has. France, in which many people hanker for dictatorship, is a most melancholy example of failure to achieve efficiency by Parliamentary methods. The strife of many conflicting parties renders strong financial and economic reforms impossible.

In Germany I found everywhere during my last visit passionate differences of thought which are now gathering strength for some display of force on the Right or Left.

It is this hark back to the ideas of force as something quicker and better than Parliamentary persuasion which is at the bottom of this denial of democratic idealism. And democracy is busy cutting its own throat.

Labour, preaching international brotherhood and world peace, betrays its own professions of faith when it turns to the weapon of a general strike to settle an economic dispute, and impose conditions on other sections of society.

In the same way, it is the impatience of strong minds which tempt them to get efficiency by dictatorship, or secure national ambitions by force of arms.

To my mind there is one important lesson to be drawn from all these dictatorships and autocracies which have falsified so many promises and hopes after the world war. Democracy, if it wishes to retain its old rights and liberties, must reassert its faith in Parliamentary government against those within its own ranks who believe in compulsion instead of argument.

If it objects to force being used against it, then it must drop force as a political weapon. If it resents dictatorship from the Right, then it must not attempt dictatorship from the Left. So far, this country has won a victory over extremists on both sides, and in my opinion we have given a lead to the rest of Europe by moderation, and commonsense.

If there is no return in other countries to popular self-government, future history, not far off, will see Europe plunged into civil strife and international war, for the only alternative to dictatorship is revolution, and the chief hobby of dictators is military adventure against weaker neighbors.

(Copyright, 1927, McClure Syndicate

Early Spring Hosiery Event

Every year this is acclaimed one of the biggest events at The Cressman Stores!

Truly Wonderful Values in Women's and Children's Hose

THURSDAY, FRIDAY AND SATURDAY

Come early and come often. Best selection for the early buyers

"Supersilk" Pure Thread Silk Hose

All nature contributes something to the lovely colors that appear in the new Spring Hose. "Supersilk" Hose is one of the finest qualities made, and comes in all the season's newest shades and all sizes in each shade.

COLORS—SUNBURN, VANILLA, ATMOSPHERE, FRENCH NUDE, MEERSCHAUM, NUDE, PASTEL, PARCHMENT, PEACH BLOOM, GULL, GUN METAL, FRENCH BEIGE, CHAMPAGNE, FRENCH GREY, BLACK AND WHITE.

THREE DAYS' HOSIERY DRIVE

$1.50 Pair

MAIN FLOOR

"Orient" and "Holeproof" Hose

Guaranteed Pure Thread Silk in all the season's alluring shades. One of Canada's best makes. All are fully guaranteed to give every satisfaction.

COLORS—CHAMPAGNE, PARIS MIST, GUN METAL, LIDO, ATMOSPHERE, MOONLIGHT CASINO, NEW SILVER, MOONBEAM, CRANE, NUDE, GREBE, GRAIN, DARK GREY, FLESH BLONDE, BLONDINE, SAND, BLACK AND WHITE.

THREE DAYS' HOSIERY DRIVE

$2.00 Pair

MAIN FLOOR—SPECIAL

"Niagara Maid" Pure Thread Silk Hose

Another one of Canada's splendid quality of Pure Thread Silk Hose. All first quality and in such a lovely array of beautiful spring shades. There's a touch of quality as soon as you handle them. All sizes in stock.

COLORS—GREY, BANANA, BLUSH, CHAMPAGNE, MOONLIGHT NATURAL, THRUSH, PEACH, SUNSET, BLACK AND WHITE.

THREE DAYS' HOSIERY DRIVE

99c Pair

MAIN FLOOR—SPECIAL

Ladies' All Wool Cashmere Hose

This is truly a wonderful Stocking. Splendid quality for wear. Comes in black and grey only, and in a good range of sizes in each color.

THREE DAYS' HOSIERY DRIVE

89c Pair

MAIN FLOOR—SPECIAL

Ladies' Cotton and Super Combed Lustre Hose, Pr. 25c

About 200 pairs of these Mercerized Cotton Hose in all the best season's shades. Splendid quality and worth double. The Lustre Hose comes in Russian calf with white clocks and white with black clocks. All sizes.

THREE DAYS' HOSIERY DRIVE

MAIN FLOOR—SPECIAL

Ladies' Special Black Silk Hose, Pair - - - 29c

Good quality Black Silk Hose with fancy stripe, in black. A splendid line to sell during this event at a clearing price. Fine range of sizes.

THREE DAYS' HOSIERY DRIVE

MAIN FLOOR—SPECIAL

Niagara Maid Pure Thread Silk Hose

$1.75 VALUE

79c Pair

During this Hosiery Event we are offering this splendid line of "Niagara Maid" Pure Thread Silk Stocking, that is really worth $1.75 a pair in the following shades and all sizes:

GREY, NATURAL, BISCUIT, CHAMPAGNE, FRENCH NUDE, BLACK AND WHITE.

THREE DAYS' HOSIERY DRIVE SPECIAL

Two Big Hosiery Values $1.29 Pr.

LADIES' ART SILK HOSE, splendid quality, in black and brown only, made in England, seamless double heel and toe.

LADIES' PURE THREAD SILK HOSE, substandards, in sand, grey, tan black and white.

All sizes in each line, but not in each color.

THREE DAYS' HOSIERY DRIVE

MAIN FLOOR

Children's Black Ribbed Stockings

SIZES UP TO 8½ **19c Pair**

SIZES 9 TO 10 **23c Pair**

Here you will find a real good hard wearing Stocking for your boy or girl. Just black only and in a full range of sizes.

THREE DAYS' HOSIERY DRIVE

MAIN FLOOR—SPECIAL

The CRESSMAN Company Limited

A DAUNTLESS EXPLORER.

Captain Walpole Roland's Daring on Survey Recalled By Friend.

By F. M. DELA FOSSE

Readers of The Examiner may have been interested in observing in the illustrated portion of the paper (yesterday's date, Feb. 28th) an account of Capt. Walpole Roland, who has lately celebrated his 100th birthday. Many years ago I had the pleasure of knowing Captain Roland somewhat intimately as we were both engaged on the same party, surveying mining locations around the Rabbit Mountain Silver Mine, some forty miles distant from Port Arthur. As we both happened to be Englishmen, born in the same place in India, and of military stock, we became very good friends and many a night did I spend listening to Captain Roland's tales of adventure. He had been with Gordon in China, and, before that time, in the Crimean war.

But what I was chiefly interested in were his tales of life on the survey. He had [illegible] many strange predicaments in our own wilds Canada. On o[illegible] in the vicinity of James Bay, he was with a party of surveyors when a landslide occurred which swept everyone but himself to death down the precipitous cliff side. On another occasion, in attempting to cross on the floating ice from the little island of Red Rock, situated near the mouth of the Nipigon River, to the mainland, he got safely across but his dog was drowned.

Probably his most trying experience was when he was about eighty years old. He got lost in the woods north of Port Arthur and subsisted for a month on berries and water. He managed to reach the shores of the lake and apparently suffered no ill effects from his wanderings. Captain Roland was a man of slight build who never took particular care as to what he ate or drank and he was not remarkable for muscular development, but he had a dauntless disregard of danger which was beautiful to witness, and would venture where many a man of more powerful physique would hesitate to follow. It is wonderful to read of his having reached his hundredth year. I have jotted down these memories of a truly remarkable personality, in the belief that they would be of interest to your readers.

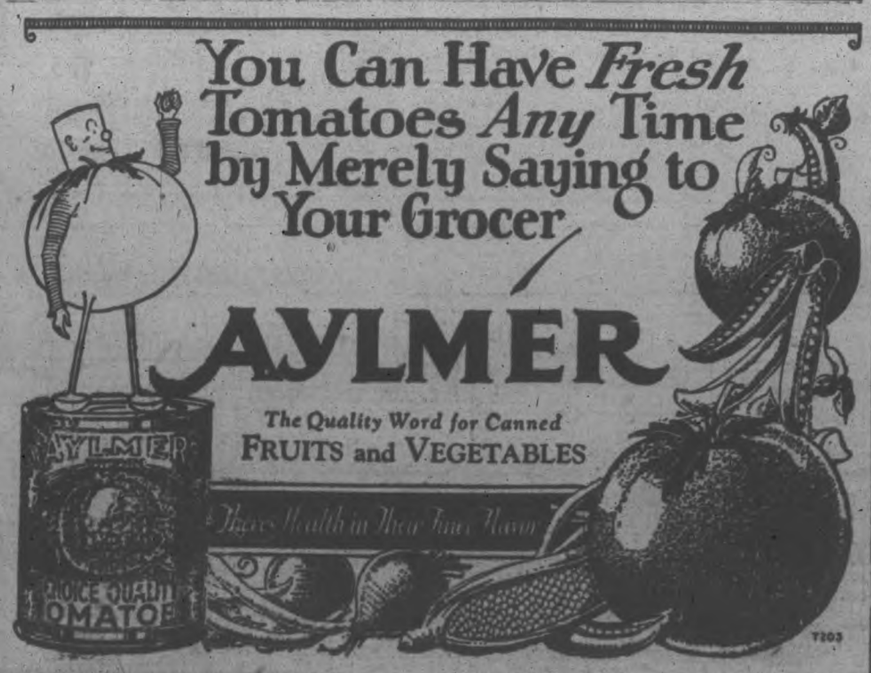

MOUNT PLEASANT

MOUNT PLEASANT, March 2—Mr. William Tinney of Cavanville, local hog and cattle buyer, made several calls in this vicinity on Tuesday.

On Thursday evening a number of friends and neighbors were entertained at the home of Mr. George Butler, about a mile west of the village. The evening was spent in cards and dancing.

Mr. S. Deyell returned to his home in Peterboro after spending the past week in and around this vicinity.

Mr. Robert Ruth attended the farm sale of stock and implements at the old Calbert farm, on Wednesday.

Mr. Herman McLean of Toronto is spending a few days at his home in town.

Quite a number of the young people attended the dance given in the Parish Hall at Ida on Friday evening. There was a large crowd present and an enjoyable time was spent.

Mrs. Gertrude McLean is nearly recovered from her recent illness.

Mrs. Kinsman has returned to her home in Manvers after spending a pleasant visit with her parents, Mr. and Mrs. David Atchison.

On Saturday morning we had the heaviest snow fall of the winter.

Relieves Indigestion Very Quickly

Men and women all over the world have been taking a small, easy to swallow, purely vegetable pill, after meals, to prevent and relieve attacks of indigestion and sick headache.

Millions also recommend them as a mild, gentle laxative, moving the bowels free from pain and leaving a pleasant after feeling.

These little pills are a doctor's prescription and have been sold by all druggists as

CARTER'S LITTLE LIVER PILLS.

They do not contain Mercury, Calomel, or habit forming drugs.

Try them to-night and feel refreshed to-morrow.

All druggists recommend CARTER'S LITTLE LIVER PILLS

Men, women and children take them as a daily regulator.

All Druggists, 25c. and 75c. red packages.

HEARING COSTS BELIEVED HEAVY

Each Party Expected To Pay Own Expenses, It Is Supposed.

$12,000,000 TOTAL.

LONDON, March 2.—(Canadian Press).—Nothing is said in the decision of the Privy Council judicial commission on the Labrador boundary today as to the costs of the hearing. Unofficially the expenses are estimated at a quarter of a million pounds, or $1,2000,000. Presumably each party is expected to pay its own costs as the dispute was reefrred to the Privy Council with the full consent of all parties concerned—the Dominion and Quebec governments and the Newfoundland government.

Counsel for Canada were: H. P. MacMillan, K.C., Rt. Hon. C. J. Doherty, K.C., Aime Geoffrion, K.C., Montreal, Maurice Alexander, K.C., H. S. Moore, and C. P. Plaxton; for Newfoundland: Sir John Simon, K.C., Hon. W. J. Higgins, K.C., Attorney General of Newfoundland, W. T. Monckton, C. H. Pearson, and F. T. Barrington-Ward, K.C. Premier L. A. Taschereau of Quebec watched the argument on behalf of his province.

ANNUAL BANQUET BURNBRAE CHURCH

Members and Friends of Presbyterian Congregation Gather.

BURNBRAE, March 1.—A most enjoyable event took place on Friday evening in the basement of St. Andrew's Church, when over 150 members of the congregation and their friends gathered around the festive board for the first annual banquet of the congregation. The tables groaned with good things to eat, and were prettily decorated, thanks to the energy of the ladies who had spent most of the afternoon there. Rev. D. A. McKenzie acted as toast-master, and, after everyone had satisfied the inner man he proposed the opening toast to the King, with everyone responding in the singing of the National Anthem. Various numbers of music, readings, etc., were interspersed with a lengthy toast list. "A toast to the Presbyterian Church was proposed by Harold Rutherford. In responding, Rev. D. A. McKenzie gave some figures showing the strength of the church with 77,000 families, over 155,000 members and 900 preaching places, with 10,000 new communicants in one year.

The toast list was as follows:

To St. Andrew's Church and Session; by G. V. Taylor. Rev. Mr. McKenzie stated in response that the history of the congregation dated back 88 years during which time three church had been built. The first church at Burnbrae was found inadequate and was completely remodelled with a basement added. This work was little more than completed when a disastrous fire consumed the structure and then the present spacious edifice was erected. It is considered to be one of the finest rural church buildings in Canada.

Toast to Sabbath School; by James Stewart and Alex. Milne, superintendent of the school.

Toast to W.M.S. and Mission Band; by Mrs. George Craighead and Mrs. (Rev.) D. A. McKenzie, who spoke of the necessity of mission work both in Canada and in foreign lands.

Toast to the Managers; by Roy Walker. The response was the singing of "For They're Jolly Good Fellows."

Toast to the Ladies' Aid; by Mrs. G. V. Taylor and Mrs. John Oddie, President of the Aid, who spoke of that organizations work in paying off the Manse debt and re-decorating the basement.

Toast to the Young People's Society by Charles Little and Grant Thain.

Toast to the Choir, by Mrs. Charles Milne and George Ronald.

Toast to Ladies; by Mr. W. T. Allan and Mrs. W. H. Little.

Other interesting programme numbers were vocal solos by George Donald, Harold E. Taylor, Harold Rutherford, Mrs. Roy Walker, Miss Emma Bennett, and Mrs. Charles Milne, and readings, both humorous and otherwise, Mrs. William Hutcheon, Miss Hazel McKenzie, Master Malcolm Hutcheon, Master Harold Hutcheon.

A very interesting debate was the main feature of the programme: "Resolved that Wealth has caused more unhappiness than poverty." The affirmative was upheld by Grant Thain and Luella Matthews; the negative by Nellie Bennett and Thomas Wetherill. The judges, Harold Rutherford, G. V. Taylor, and Mrs. Roger Lair, gave the decision to the negative by a small margin. Roy Walker acted as timekeeper.

The banquet was brought to a close when Thomas Wetherill and Alex. Milne proposed a toast to the chairman, Rev. Mr. McKenzie. All assembled joined in the singing of "Auld Lang Syne." It is needless to say that everyone present enjoyed the evening's entertainment. Practically all the Burnbrae people were present in spite of a very severe storm, whil a number attended from Rylstone.

WASH AWAY THE GERMS WITH THIS PURIFYING TOILET SOAP

Countless germs of disease lurk about many of the innocent-looking objects you touch every day.

You can't help touching these things, but you can use Lifebuoy Soap — its gentle lather removes germs as well as dirt.

"27 GERM DISEASES may be carried by the hands."
Life Extension Institute

LB714

LIFEBUOY HEALTH SOAP
Purifies and Protects
Lever Brothers Limited Toronto

COBOURG YOUTH GOES TO PRISON

Sentenced in Hamilton For Carrying Loaded Revolver.

TAKEN ON SUSPICION.

HAMILTON, Ont., March 2.—(Canadian Press).—Harold Schrum, Cobourg, arrested in the city yesterday and held with Thomas Samson of St. Catharines and Joseph Burton of this city on nominal charges of vagrancy, was this morning sentenced by Magistrate Jelfs to three months in jail on a charge of carrying a loaded revolver. The trio were arrested yesterday at the corner of King and James streets on suspicion, the police at the time investigating reports of suspicious looking characters loitering around city's financial houses.

EDWARD HARLTON ARRESTED ON FARM

Man Sought For Murder Since September, 1925, Finally Caught.

BRAMPTON, March 2.—More than a year and five months after the crime with which he had been charged had been committed, Edward Harlton, alleged to have shot and killed County Constable John Waddell in London, Ont., on Sept. 12, 1925, was arrested at the farm of George Faulkner, near Norval, yesterday afternoon by Provincial officers.

Harlton was lodged in Brampton Jail, and this morning an officer of the London police was to take him back for trial. Credit for the arrest was last night given by Deputy Commissioner Cuddy of the Ontario Provincial Police to the police of Toronto and London.

When you want more Beef for Soups, Gravies, Stews and Savouries, use — "OXO" CUBES

The Goodness of Beef

Tin of 4 cubes, 15c. - tin of 10, 30c.

WOMEN'S PAGE

SOCIETY

The appointment of the first Canadian Minister to Washington in the person of the Hon. Vincent Massey has a personal interest to Peterborough, owing to the fact that one of the city's old residents, Mr. G. W. Powell, George Street, is a cousin of Mr. Massey.

Mr. Andrew Brown and Mr. Raymond Brown are in Oshawa for a few days, attending the Pontiac Convention being held there.

Mrs. W. R. Morris has returned from Windsor, accompanied by her mother, Mrs. T. Q. Dench, who will spend some time with her. Mrs. Morris' sister, Miss J. Dench, who was in the city during the summer months, has gone to New Orleans to visit her sister.

Mrs. C. D. Hewett has returned home after spending a few days in Toronto.

Thirty ladies of the "Get Together" Group of St. James' Ladies' Aid Society enjoyed a pleasant social hour at the home of Mrs. S. D. Elliott, at 90 Lock Street, yesterday afternoon. A bright programme, which was much enjoyed, included readings by Mrs. L. E. Emery, Mrs. Hugh McCullough and Mrs. J. D. Richardson, a piano solo by Miss Olive Prest, vocal solos by Mrs. H. Turner and Mrs. Wm. Fell, and a vocal duett by Mrs. Elliott and Mrs. T. E. Curvin. At the conclusion of the musical programme, dainty refreshments were served, the committee in charge including Mesdames Elliott, F. D. Armstrong, J. O. Fife and W. Fell.

Friends of Mr. J. Wells Fraser, manager of the Bank of Nova Scotia, will be pleased to learn that he is convalescing slowly from a recent very serious attack of pneumonia. He is returning home today from Nicholls Hospital.

Out of town relatives attending the funeral on Monday afternoon of the late Thomas Hooper, Senior, were his son, Mr. William Hooper, of Orillia, his daughter, Mrs. T. E. Cunningham, of Orillia, two granddaughters, Mrs. A. R. Deyell and Mrs. K. Thompson of Toronto, and a grandson, Marwood Cunningham, of Orillia.

A very pretty and successful daffodil tea and musicale was held yesterday afternoon at the residence of Mrs. L. G. Dobbin, 267 Stewart Street, under the auspices of the Wide-Awake Bible Class of All Saints' Church. The guests were received by Mrs. Dobbin, Miss Anna Simpson, president of the class, and Miss B. Dawson, the teacher. The table was charmingly arranged with a silver basket of yellow daffodils, banked with two-toned tulle in the Class colors of mauve and yellow, and yellow candles in low silver candlesticks. Tea was poured by Mrs. L. Spriggs, assisted by a number of girl members of the class. A very interesting musical programme arranged by Miss Dawson, was rendered during the afternoon, and included vocal solos by Mrs. H. F. Doig, Miss Bertha Hill, Miss Ernestine McManus, Miss Fanny Robson and Mr. J. W. Bryan. Accompaniments were played by the Misses M. Baumer, G. Donley, F. Giroux and M. Rome, while Roy Rome played a violin obligato for Mr. Bryan's solo. Piano solos were played by Miss Marthe Baumer, and a piano duett by Bob and Tom Allen. Readings were given by Miss Eva Outram and Miss Betty Payne, and violin selections by Roy Rome and George Gatfield, with accompaniments played by Miss Marguerite Rome and Mrs. C. Gilders.

Under the auspices of the Otonabee Chapter I.O.D.E., a very enjoyable bridge party was held yesterday afternoon in the Paragon Tea Rooms, when thirty tables of cards were played. The guests were received by the Regent, Miss S. A. Tomkins, and Mrs. F. L. Robinson. Mrs. D. R. Fleming and Mrs. E. F. Lawrence had charge of the tables, and Mrs. H. W. Darcy had charge of refreshments, assisted by Mesdames D. R. Fleming, D. W. Clark, E. F. Lawrence, W. J. Oke, F. A. Hodgson, J. E. Lillico, C. A. White. The prizes were donated by Mrs. J. A. Aylmer and Mrs. J. Garbutt, and were won by Mrs. J. Fanning and Mrs. P. J. Martin, in first and second awards. At each table, a souvenir for the lady getting the high score, was a dainty booklet containing an illustrated history of the Union Jack.

Friends of Mrs. G. J. Bousfield, who has been ill for some months past, will be pleased to learn that she is able to be out of bed again.

Mr. Herman Wolff of the J. H. Williams Company, Regina, Saskatchewan, while on a business trip to New York, Montreal and Toronto, spent a few days with his parents at 452 Donegal Street, returning to Regina yesterday.

The last regular meeting of Court Littlejohn Number 92, Canadian Order of Foresters, held on Monday evening, was featured by the presentation, to Thomas A. Lang, retiring financial secretary, of a gold ring and address, signed on behalf of the society by Harold Fitch, C.R., Robt. Mulligan, R.S., and J. H. Sherwood, treasurer. J. H. Sherwood made the presentation and R. Mulligan read the address, to which Mr. Lang made a suitable reply. The address referred to the loyal and devoted service given to the society by Mr. Lang, during fifteen years' tenure of the office of financial secretary, and to his constant attention to the work and patience during difficult times. "The Court," went on the address, "has never had a worry about its money while in your keeping, and we would be ungrateful if we did not tell you that this has been a great comfort to us, and it is a great pleasure to tell you that you have our absolute confidence and great esteem."

Little Frances Naomi Clarke, daughter of Mr. and Mrs. F. R. Clarke, 300 Monaghan Road, entertained fifteen of her small friends at her home yesterday, in celebration of her twelfth birthday. The table was done in pink, with tiny roses and artificial sprays of apple blossoms. A musical programme arranged by Mr. Clarke added to the entertainment of the little guests.

Mr. and Mrs. J. W. McGowan and Master Jack, who have been guests of Mrs. McGowan's sister, Mrs. T. McGarrity, Fradette avenue, left yesterday for their home in Biggar, Saskatchewan.

Rev. G. J. Bousfield was in Omemee on Monday evening, addressing the guests at the annual banquet of the A.Y.P.A. there.

Evening Examiner "Ideal Fashions" by Jane Bell Hamilton

Shirring and Yokes Are New This Season

This picture shows how very attractive a one-piece dress or smock may be. Of particular interest is the manner in which the whole of the garment is shirred to a shaped yoke having a front opening. View A illustrates the dress with long raglan sleeves gathered to wrist-bands, useful patch-pockets and a trim belt. View B is the smock having short sleeves, and with the belt omitted. NO. 1534 is in sizes 36, 38, 40, 42 and 44 inches bust. View A, size 38 requires 3⅝ yard 39-inch material, or 2¼ yards 54-inch. View B, size 38 requires 2⅝ yards 36-inch material. Price 20 cents the pattern.

The garments illustrated in our new Fashion Book are advance styles for the home dressmaker, and the woman or girl who desires to wear garments dependable for taste, simplicity and economy will find her desires fulfilled in our patterns. Price of the book 10 cents the copy.

Pattern Purchase Coupon

Address Fashion Department, Evening Examiner

No. ..... Street .....

Name .....

Pattern Number .... Size ...

Town .....

Province .....

Amount Enclosed .....

Price 20 cents each—coin preferred

for prompt relief

from Asthma, Hay Fever, Bronchitis or Whooping Cough, ignite

POTTER'S Asthma Powder

and inhale the fumes. Invaluable for severe paroxysms of Asthma.

At your druggist's—60c.

Manufactured by Potter & Clarke, Ltd., London, Eng.

Sole Canadian Agents Harold F. Ritchie & Co. Limited Toronto, Ont.

BEWARE THE COUGH OR COLD THAT HANGS ON

Persistent coughs and colds lead to serious trouble. You can stop them now with Creomulsion, an emulsified creosote that is pleasant to take. Creomulsion is a new medical discovery with two fold action, it soothes and heals the inflamed membranes and inhibits germ growth.

Of all known drugs, creosote is recognized by high medical authorities as one of the greatest healing agencies for persistent coughs and colds and other forms of throat troubles. Creomulsion contains, in addition to creosote, other healing elements which soothe and heal the infected membranes and stop the irritation and inflammation, while the creosote goes on to the stomach, is absorbed into the blood, attacks the seat of the trouble and checks the growth of the germs.

Creomulsion is guaranteed satisfactory in the treatment of persistent coughs and colds, bronchial asthma, bronchitis and other forms of respiratory diseases, and is excellent for building up the system after colds or flu. Money refunded if any cough or cold is not relieved after taking according to directions. Ask your druggist. Creomulsion Co., Limited, Toronto, Ont.

SAINT and SINNER

By ANNE AUSTIN

(Continued from yesterday.)

Bob Hathaway's eyes dropped for a moment before the scorn and anger and stricken love in Faith's voice and face.

"Churchill almost had me convinced, Faith, but, before God, I believe Cherry is telling the truth. We'll stand by her, darling, in spite of the grand jury and in spite of Stephen Churchill's doubts of her innocence. She'll come out of this—triumphant, vindicated, because she's innocent. I'll spend every cent I can raise, borrow or steal, to clear her name, if that is necessary. Are you satisfied, Faith?"

The overwrought girl collapsed in his arms, realizing for the first time since Cherry's arrest that her sister's very life was at stake. Her cold fingers clung to his coat, but the face which she raised to Bob's was illuminated with love and gratitude to him. "Thank you, Bob. I—I'm sorry!—I spoke as I did."

"I don't have to remind you that nothing you say to me now can hurt me," Bob murmured tenderly. "And, by the way, here's something that may mean a lot—and nothing."

"What in the world!" Faith gasped, as he held up a short piece of old brown leather strap, the pointed end, with holes punched at half-inch intervals. The bit of strap had been broken off at the widened hole by which it evidently had been fastened countless times.

"Awful looking thing, isn't it?" His voice was straining to be casual and natural. "I found it tonight in the snow under Uncle Ralph's window. The place is being guarded by the police, of course, but the boys all know that I'm a friend of Morehouse, and that it was my uncle who was killed. Matter of fact, I found it when no one was looking."

"You think—it's a clue?" The bright color of hope flamed into Faith's wan cheeks.

"May be," Bob admitted. "I was fanning the snow off those footprints I told you about, to see if they were still visible at all. They were—faintly, but very much blurred as to outline. And I found this thing buried under the top dusting of snow, directly under the window. Do you get what that means? There was snow under it, as well as over it—"

"Which proves that it was dropped there after the snow began to fall," Faith interrupted in breathless excitement. "Oh, Bob, it must have been the murderer who dropped it, somehow—"

She paused, as she saw Bob lift the bit of broken strap to his nose and sniff at it, a slight frown of concentration between his eyes.

"Sweat," he explained briefly. "Human sweat. It's an unmistakable odor. Smell," he commanded, thrusting the bit of damp, dark leather toward her.

"No," she drew back with a shudder. "The thing makes me feel creepy somehow. Did you check up to see if it could have been lost by a servant or a policeman?"

"Wise girl!" he applauded, smiling at her. "Tony Salvatore, the gardener, swore that it had not been before the snow began to fall, but of course he might easily overlook a little thing like that. But he's positive that it was broken from nothing connected with my uncle's house or grounds. I thought at first it might be a piece of a cop's belt or from the strap on which a cop's billey swings. But the billeys are carried on a leather thong, not at all like this, and the belts for the gun holsters fasten with a wider strap. I managed to find out without giving my secret away. There's just one thing that occurs to me," he frowned at the bit of strap, as if trying to force it, by power of his will, to give up its secret.

"Wait," Faith begged him, pressing her fingers into her temples as she concentrated her overwrought brain on the problem. "I think I've come to the same conclusion you have. We'll take it for granted that this strap has something to do with the man who made the queer footprints. The toe half of the shoe, all of the right shoe," she repeated to herself musingly. "Oh, I'm sure I'm right, Bob. The man was a cripple, of course. All of the footprints were the same. That couldn't be an accident, could it?" She looked at him appealingly, with excitement burning in her great brown eyes.

"You're getting warm," Bob laughed his voice proud and tender.

"Bob, the man who killed your uncle was a cripple, a man with a wooden leg. That bit of strap came from the contrivance that fastened the wooden leg to the knee, or wherever it joined his flesh-and-blood leg. The smell of sweat—the narrowness of it, the long use it's had—is that what you had figured out, Bob?"

"Pretty nearly," Bob nodded. "But I'm afraid I didn't visualize a wooden leg. A man with a wooden leg could make a whole footprint as well as not. There would be an artificial foot, you know, which would undoubtedly make a whole footprint."

"Of course," Faith's voice fell.

"But I do think that the chap's some kind of cripple—he must be, of course, to make footprints like those. And the strap was, I firmly believe, fastened to his leg for some reason or other, probably to relieve the strain of walking, even if he used only half of his foot."

"Then we've got to look for a cripple, Bob!" Faith's excitement returned. "Have you told Churchill about the strap?"

"I found it after I had talked with Churchill. I simply played a hunch in going back to the scene of the crime. I think I'll keep quiet about it for a while. I want to have a talk with Cherry. Has it occurred to you that she, having been Uncle Ralph's private secretary, will know a great deal about his correspondence? She might know if there was any evidence, in his correspondence or from things he told her, that he had had an enemy whose hatred was strong enough to cause him to plot Uncle Ralph's death? I'm going to play a lone hand—with you, of course, as chief thinker for the combine," he smiled at her fondly, "until I see what he can unearth. All Churchill can think of at present is a defense of unpremeditated, justifiable homicide. I want to have something very real and definite before I go to him with a theory. In the meantime, there is something both of us can do."

"I know," Faith nodded. "We can keep our eyes peeled for cripples. A man with one leg considerably shorter than the other, due to an injury in the war, for instance, would make footprints like that, wouldn't he?"

"He would," Bob agreed grimly. "Now, darling, we've played detective long enough. I'm going home and let you get some rest. By the way, I sent a basket of hothouse fruit and some French chocolates to your mother. Ordered them by phone on the way out here."

"You're the dearest person in the world," Faith told him, as she clung to him in a good-night embrace. 'Oh Bob, I can't bear to think of Cherry's sleeping in a cell tonight! Those awful iron cots—those thin, gray, prison blankets—"

Bob flushed with embarrassment. "I sent a bundle of things to her from my apartment—two pairs of rose-bordered, woolly blankets, and a gay, Czecho-Slovakian rug for the floor. She hasn't been indicted yet. Banning will let us make her comfortable."

"She hasn't been indicted—yet," Faith repeated, then breaking into wild sobs, she ran from the room.

TOMORROW: Faith visits the jail and the hospital.

(Copyright, 1927, NEA Service, Inc.)

HOROSCOPE

The Stars Incline, but do not Compel.

FOR THURSDAY, MARCH 3, 1927

(Copyright, 1927, McClure Syndicate.)

Sinister planetary influences are strong in the early hours of this day, according to astrology. The evening is more promising.

Much confusion regarding public questions again is indicated. Congress and the state legislatures will furnish cause for criticism.

Women at this time may begin to realize vaguely new duties and new public responsibilities, the seers declare, for on them are to fall heavy burdens.

Agriculturists are to voice discontent with market conditions, it is foretold, but there will be a world demand for food that will bring them profit later.

This is read as an unfavorable day for promoters of every sort. Many secret agents may be expected to appear at New York and Washington.

Big business is to profit enormously, for it will be forced to assume tremendous duties. On America is to fall the responsibility of performing enormous world tasks.

This is not a lucky rule under which to seek employment or to solicit favors of any sort.

London astrologers again foretell the rise of a dictator in Great Britain, where many changes are presaged.

The seers have given repeated warning of the spread of Bolshevism and they declare that effects of this propaganda are evident in China.

Saturn's trail is held responsible for coming troubles in Ireland, France, the Central States of Europe and Spain, Italy is to feel the power of this malefic planet, in the angle of enemies.

Astrologers prophesy for the world a period of strife, war, bloodshed and disasters.

Persons whose birthdate it is to have a year of success before them. They should push all their affairs and beware of growing egotism.

Children born on this day have the augury of fame as well as wealth. They must be taught to eliminate vanity and conceit from their natures.

Shampoo with Baby's Own Soap

Best for You and Baby too.

Gas, biliousness, heartburn, dyspepsia, and similar ills will not trouble you if you take Seigel's Syrup. Any drug store.

The most reproductive insect in the world is the white ant, which lays 80,000 eggs a day.

For Winter Vitality

SHREDDED WHEAT

gives that extra energy for long, cold, busy days

MEXICAN TROOPS KILL 15 REBELS

MEXICO CITY, March 2 (United Press). — Fifteen Mexican rebels were killed yesterday by Federal troops in two engagements in the State of Zacatecas.

The first encounter, in which eight were killed, occurred near a ranch in the vinicity of Lasviboras.

The second, at Totatche, resulted in seven rebels' deaths and the capture by Federals of supplies and horses.

The Sani-Bilt Guarantee is a Printed Replacement Contract

MOTHPROOF and Guaranteed Permanently

If Moths Get Into a Sani-Bilt Suite You Have a Signed Contract That Guarantees You a NEW Suite FREE

YOU run absolutely no risk whatever in buying Sani-Bilt Furniture. There is no room for question or dispute. The Sani-Bilt guarantee goes with every piece, and the registered trade name, Snyder's Sani-Bilt Furniture, guaranteed mothproof, is plain to view when you lift the cushions.

When you go to buy a Sani-Bilt Suite make up your mind definitely beforehand that no evasions, subterfuges or arguments will turn you aside. Sani-Bilt is the furniture you are going to have.

"Will You Replace It?"

If someone says to you, "This suite is mothproof", your reply need consist of only four words: "Will you replace it?" That is the acid test of your protection against moths. You will hear many "claims", many "suppositions". But there is little use in listening to verbal guarantees. A verbal guarantee is useless. What you should insist upon is a REPLACEMENT Guarantee in writing.

Snyder's Guarantee Stands the "Test"

Protect yourself by insisting on Snyder's Sani-Bilt Furniture.

Snyder's Limited guarantee to replace any and every SANI-BILT Suite of upholstered furniture, if moths do the slightest damage. And this *written* guarantee accompanies every piece.

The Only Mothproof Process Absolutely Sure

Snyder's Limited use the only form of mothproofing that is absolute and permanent. The process de-natures mohair, wool, feathers and hair by removing all trace of "Keratin", the food element in those materials upon which the Clothes Moth feeds.

The moth has nothing upon which to feed. And the effect on the fabrics is *permanent*. Sani-Bilt furniture is permanently mothproof. That's why we can guarantee it as mothproof and stand back of our statement with a printed guarantee tag. This tag is a contract by which we agree to replace FREE any Sani-Bilt Suite damaged by moths.

Therefore, when you ask to see Sani-Bilt furniture look for our guarantee tag. The Sani-Bilt guarantee assures you absolute immunity from moths, and clean, new upholstery fillings and strong, durable construction. You get it in "black and white", signed by the firm responsible, and you get the most beautiful living room furniture made in Canada.

Snyder's SANI-BILT LIVING ROOM FURNITURE

Guaranteed Mothproof

THE SWISS FAMILY ROBINSON

Sudden Riches

Once a hopeless case of wasting!

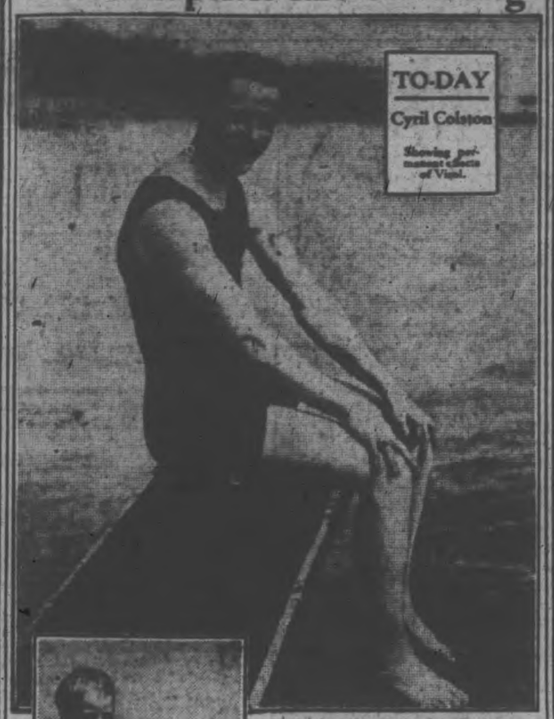

Aged 5. Before Virol.

Aged 5. After Virol.

These 3 photos show the remarkable effect of Virol on C. Colston, given up at the age of five by two doctors. Full medical report on application to Virol Ltd.

Build your child's body for life!

The special function of Virol is turning delicate children into strong boys and girls. Virol does this by supplying just those vital foods without which health and growth cannot continue.

Protect your own children now by giving them Virol—the true food of life—and thus strengthen them against the dangerous winter days and the strain of school life.

VIROL

Canadian Importers, Bovril Limited, Montreal.
Sales Representatives for Canada:
Harold F. Ritchie & Co., Limited, Toronto.

42R

HOSPITAL GRANT TO BE EVENED UP

Peterborough Men Told Isolation Hospital Will Be on Same Footing.

ROADS DISCUSSED.

TORONTO, March 2.—Satisfactory assurances from the Ministers concerned were received yesterday by a deputation, from the City Council of Peterborough consisting of Mayor Dr. W. T. Holloway, Aldermen R. Denne, J. O. Fife, and Nagle Phelan, who in concert with representatives of other municipalities in Ontario interviewed the Hon. G. S. Henry, Minister of Highways, asking for the removal of the taxation levied on their communities to cover the cost of the construction and maintenance of the Highways of the province, and, acting independently of the other visitors, secured a promise from the Hon. Lincoln Goldie, Provincial Secretary that the anomaly of the differentiation between the Isolation Hospital of Peterborough and similar institutions elsewhere in the Province insofar as Government aid is concerned will no longer be permitted to exist.

The delegation which interviewed the heads of the Highways Department contained citizens of practically every important town and city of the Province, from Ottawa to Western Ontario, all united in the effort to secure the removal of what they consider to be an unnecessary burden on urban residents—the imposition upon the municipalities of 20 per cent of the charges of the Highways within and in proximity to their boundaries. It was pointed out that the municipalities have to bear the expenses of the roads within their limits, in addition to having to assist to the extent of one half mill on their total municipal taxation in the upkeep of the Suburban Area Roads, over and above the levies placed on their shoulders by the Province for the Highways.

The arguments raised received a courteous and sympathetic hearing from the Minister, who agreed that it might be possible to accede to the wishes of the civic representatives. He said that the increased revenue derived by the Government from automobile licenses and the gasoline taxes might be applied to this end. He could not however, of himself, commit the Government definitely to this policy.

"I am not the Government," he said, "but I will take the matter up with the Ministry and we will discuss it from all angles."

Isolation Hospital

The gravamen of the case presented by the Peterborough men to Mr. Goldie was that Peterborough Isolation Hospital was unfairly discriminated against, in that it received no Government grant whatever, while in other municipalities, isolation hospitals which were much less modern in equipment received a subsidy of $1,000 a year. Peterborough Isolation Hospital, the delegation told the Minister, was built separate from the general hospitals, as in many other localities, the "isolation" hospital consisted merely of a wing of the general hospital and was under the same management. Yet these institutions received the grant which was denied to Peterborough!

The Minister frankly acknowledged the injustice of this position and seemed to feel that Peterborough had a real grievance. He promised to end this unfair state of matters in one of two ways. Either the Peterborough institution would be given a similar grant or the aid would be withdrawn from the other hospitals. In any case all would be placed on an equal footing.

W. H. Bradburn, the city member, accompanied the deputation.

After having transacted the business, the deputation returned with Mr. Bradburn to the House, where they sat behind the Speaker's dais and listened to Mr. Lyon's lengthy speech on the resources of the province, particularly the northern section.

COLDS COST MONEY

FORTIFY YOURSELF AGAINST THEM

It is estimated that a sufferer from colds loses three days' time from work in a year.

At work, in the "movie," or at any entertainment, if your neighbor has a cold and sneezes or coughs, the air is full of germs and if you are not in good condition, you may become ill. The only protection you can have is to build resistance against disease forces. Take that splendid herbal tonic,

DR. PIERCE'S GOLDEN MEDICAL DISCOVERY

It increases the appetite, stimulates the digestion, helps to enrich the blood and to improve the health generally.

Procure it from your druggist, in either liquid or tablet form. Write Dr. Pierce's Invalids' Hotel in Buffalo, N. Y., if you desire free medical advice.

FOURTH ARREST FOR BURGLARY

Woman Held in Connection With Attempted Robbery at Waterford.

POLICE HELD UP.

SIMCOE, Ont., March 2.—Mrs. Van Dusen of Scotland, Ontario, was yesterday evening arraigned before Police Magistrate Gunton of Simcoe and remanded to jail. This makes the fourth arrest in connection with the attempted shopbreaking and hold-up of police in Waterford on Wednesday last.

About 2 a.m. on that day Constable Worrell of Waterford was going his rounds when he saw a suspicious character in the alleyway at the rear of the Duncombe Block in that village. He immediately called Clark Tenth, the other constable, and entering the alley ordered the man to hold up his hands, which he did. The next moment a man from the roof of a low building ordered the policemen to put up their hands, as he had them covered with a revolver they complied. The alleged burglars then marched them out of the alley, made them face a wall and relieving them of their revolvers, made a getaway. Later an automobile was found outside of Waterford in a ditch with a bent axle.

This led to the tracing of the alleged burglars, and on Saturday night Norman Johnson and Darcy Cole were arrested in the home of William Van Dusen of Scotland. They were brought to Simcoe and remanded to jail. They gave certain information that led to the arrest Monday of Arthur Chambers of Scotland. He in turn made a statement implicating others, and Mrs. Van Dusen was arrested yesterday.

The revolvers taken from the Waterford police were found at the Van Dusen home in Scotland, as well as another revolver alleged to have been used by the holdup men. The police state that footprints were found in the snow on the low roof referred to and that the marks of a jimmy were found on a window.

The last blade . . .
"I *must* remember to get some today."

The De Luxe Package
Thirty blades (60 keenest shaving edges.) The finest means science can devise for a truly perfect shave. Quality safeguarded by the most careful preparation, selection and inspection.

Gillette SAFETY RAZOR BLADES

SOLD BY ALL DEALERS THE WORLD OVER

GILLETTE SAFETY RAZOR COMPANY OF CANADA, LIMITED, MONTREAL

LARGE ATTENDANCE AT TABERNACLE

Rev. E. B. and Mrs. Fitch Are Conducting Helpful Services.

(Contributed).

The evangelistic meetings at the Tabernacle are increasing in numbers and blessings each service. Rev. and Mrs. E. B. Fitch are earnest gifted workers, and God is honoring their efforts. Sunday evening the church was nearly filled, and many hands were upraised at the invitation of the evangelist to live for Jesus.

The chorus choir of the Tabernacle young people is making the songs of Zion ring under the fine leadership of Mr. Fitch. The orchestra is helping in a wonderful way the music of the meetings by splendid playing. Mrs. Fitch's singing is one of the features of each service. She has a wonderfully sweet voice that sings the message of her song into the hearts of her hearers. The afternoon meetings are being attended by a goodly number of ladies, and are very helpful to all who are availing themselves of these meetings.

Mr. Fitch spoke to a splendid company for a Monday night on the subject of "The Lamb of God." His remarks were true to the Scripture, and revealed that he had a thorough and deep understanding of the doctrines of salvation as taught in the Word of God. Many were deeply stirred.

The service will begin each evening this week by the orchestra playing for ten or fifteen minutes, and the song service begins promptly at 8.00. A prayer meeting is held for Christians at 7.30 each evening in the Sunday school room below, a half hour preceding the evening service.

Join the people who are getting spiritual help at these meetings, and come to the Tabernacle. You will enjoy the singing and the sermon will help you.

NO HOPE HELD FOR 28 MINERS

All Those Still Entombed Officially Considered Dead.

PREMIER BOOED.

LONDON, March 2 (Canadian Press).—Little or no hope is held that the men imprisoned by the colliery explosion near Cwm yesterday can be rescued alive. Although one report from Cardiff said that five of the imprisoned men had been rescued, this was not confirmed by the latest despatches from the scene, which indicate that all twenty eight men officially reported missing may be considered dead. This would bring the death toll to fifty-one as the bodies of twenty-three men have been recovered.

At an early hour this morning the galleries leading to the barrier had been cleared of gas, and willing volunteers were working to clear the passage. The task, however, is a difficult one, which probably will take many hours.

When the explosion occurred there were a hundred and twenty men in the shaft. Sixty-nine of them were able to reach the surface immediately or were helped out soon afterwards, but those toiling in the lowest part of the mine were trapped by a mass of debris. In a short time dense clouds of poisonous gases enveloped the galleries, preventing the descent of rescue parties.

Fourteen at Mansfield.

Fourteen men are known to have lost their lives in a colliery accident near Mansfield, England. A cage taking eight miners into the pit was struck by tons of piping which had collapsed. It crashed to the bottom where nine men were at work.

Premier Booed.

CWM, Wales, March 2 (Canadian Press).—An angry demonstration against Premier Baldwin was staged by miners to-day around the pithead, where the disastrous mine explosion occurred yesterday. The Premier and Mrs. Baldwin, arriving at noon, were greeted with booing, and there were shouts of "Why don't you go down in the mine yourself?"

The demonstration began as Mr. and Mrs. Baldwin left the mine office, where they had inquired about the progress of the rescue work and voiced their sympathy for the stricken.

Crowds Hostile

Emerging from the offices they found a crowd of several hundred persons assembled, waiting for them. There were some exclamations in Welsh and then a voice was heard above all others, crying excitedly in English: "What about the men lying in the black vein?"

For a moment or two the Premier and his wife stood alone in the face of hostility while their car was being brought around. Mrs. Baldwin was deeply agitated and seemed on the verge of tears, clutching her husband's arm.

When they had entered the car she sank back with an expression of pained amazement. The Prime Minister, although pale and also evidently agitated, continued smoking his pipe. As the car departed, there was renewed shouting. One raucous voice said to the newspaper men: "Put that in the papers." Despite the demonstration, Baldwin drove to several stricken home where the Premier's wife spoke to women who had lost husbands or sons. Meanwhile, bodies were being brought up from the nearby pit.

Rescuers Active

All night long rescue parties had labored feverishly to drive their way through the rocks blocking them from the entombed men, although experts said there was no hope that any were alive.

Throughout long hours of darkness, women hovered about the pit head awaiting news of their missing men. For the most part they were silent, giving evidence of phenomenal courage. Canaries were used to test the quantity of gas in the mine. These were pets, brought by women from their bereaved homes.

At sunrise, Salvation Army lassies led the watchers in the moving hymn "O God, Our Help in Ages Past." All joined fervently in the singing, which took on the nature of requiem.

Nearly every house in the tiny village lost some loved one in the disaster. One of the dead miners leaves eleven children. His wife died during the local strike.

The name of Cwm is pronounced as though spelled Coomb.

BELTING

All sizes, new and second hand, Rubber and Leather Belting for sale at lowest prices also cotton bags for sale.

Stores, Garages and House to let.

A. LOW & CO.
385 BETHUNE STREET
Phone 697. Night and Holiday 1927

FREE

A Gibbs Dentifrice Sample and a Copy of the Fortress of Ivory Castles Fairy Book given *free* for a Limited Period at the Drug Stores Listed Below (adults only)

Teaching Your Children to Want Clean Teeth

The "Fortress of Ivory Castles" is a beautifully printed and illustrated fairy story published by D. & W. Gibbs, Limited, London, England. It teaches children the great truths about dental hygiene *in a way they will understand and remember.* Many a mother has been overjoyed to see her kiddies hang breathlessly on every word of this fascinating story while, all the time, they are absorbing invaluable lessons on the care of their teeth. Get this famous fairy story today.

Have your family use Gibbs Dentifrice regularly. Here is one sure way to sound, healthy, beautiful teeth.

Look for your druggist's announcement of this splendid opportunity. His windows will carry a handsome dark green sticker lettered in white. Look for it.

Gibbs Dentifrice

Two sizes, 25c and 40c

These Dealers Help to Keep Your Kiddies in Health and Happiness

W. Stanley Bogue
Bond's Drug Store
G. A. Borland
W. A. J. Giles
Harris' Drug Store
Jas. Lynch
McDermid & Jury
Bert McLeod
Vincent J. Sullivan
Thornton's Drug Store
E. L. Payne
T. Ernest Birks, Campbellford
F. W. Wood, Campbellford
T. A. Coughlan, Hastings
Tanner Drug Co., Lakefield

Cut this out and use it as a cover for your scrap book

THE LIFE OF CHRIST

A PICTURE STORY
For Readers of The Examiner

Varsity Grads Win Senior O.H.A. Championship

...M.C.A. JUNIORS DEFEATED 32-15 ...KINGSTON IN BASKETBALL TILT

...ll Have To Return To Former Style To Win Round.

LOBSIDED SCORE.

Round To Decide Eastern Representative For O.B.A. Play-offs.

KINGSTON, March 2.— Peterboro Y.M.C.A. Junior basketball five lost out to the Kingston Collegiate team last night in Kingston by the very lob-sided score of 32-15. This means that the Peterboro team will have to return to their former style of playing, which they did not show on Tuesday night if they intend to win the round.

Kingston has a good team though and it certainly looks as if they are due to come through winners. The round is to decide a winner to represent Eastern Ontario in the O.B.A. play offs at Toronto.

The one admirable thing of the playing of Peterborough was their defence, which certainly was of the right kind, and had they been better shots in their attempt at the basket, the result would not have been as it was. The combination of Sturgeon, Dormer and Goheen of the Petes, means a lot to their chances of coming through. Hardill of the Petes' forwards also played a fine game, he being one of their heavy men, but at times he is a little loose with the ball—a malady which the Peterborough team seems to be suffering with.

While the three combination players of the Petes could take the ball well up the floor, they often lost it, which proved their undoing. Buck and Smith of the Kingston Collegiate were the means of taking the ball back to the opposing basket a great many times. Elliott tried several long shots to the basket, but he did not succeed.

Buck opened the scoring with a free throw on a foul, and in a few minutes Smith followed with the same. Sturgeon, in a hot play, strained his ankle, and was taken out, but this did not discourage the Petes; and they plugged along. MacLeish and Hamilton also showed very good combination playing, taking the ball well up the floor. Buck scored the first basket with a backward throw.

Smith and Elliot played beautiful combination, but which looked slightly risky, resulting in a basket by Smith. The Petes came into possession of the ball several times through their high jumping, and when there was a fumble they always had a man there for the ball.

Buck made a beautiful drop to the basket on a loop pass, and directly following it MacLeish was allowed to go down the floor with the ball from the toss up and scored a basket. The half ended 13-4 for K.C.I.

The second period started with a little more speed than the first and McMahon broke through for a score, followed by Dormer of the Petes from close under the basket and Buck put in one from out on the floor. The Kingston team piled up score after score in this period, allowing the Petes to get very few. MacLeish and Hardill again came into the limelight with some good demonstration of how the game is played, but they lacked the ability to put the ball right where they wanted it in the basket. The passes which were slipped around the Kingston boys were admirable, the Peterboro "Y" players often getting out of tight squeezes by slick bouncing passes, for which someone was always waiting. In the last minute of play, MacLeish shot in a basket bringing the score up to 32-15.

The players:

Peterborough: Forwards, Sturgeon and Dormer; centre, MacLeish; Guards, Goheen, Hardill; subs, Hamilton and Mitchell.

Kingston: Forwards, B. L. Smith; centre, McMahon; guards, Drew, Elliott; subs, Thompson, Connolly, Pollock, Waugh.

COMMISSION WILL INVESTIGATE ALIBIS

Taking Long Swing As Excuses For Jack Delaney's Defeat.

NEW YORK, Mar. 2 (Canadian Press)—The New York State Athletic Commission yesterday took a long swing at fight alibis in general and at excuses for Jack Delaney's defeat in particular.

In receiving reports from its own physician, Dr. W. H. Walker, that he found "nothing wrong" with the light heavyweight champion immediately after his recent fight with Jim Maloney, the commission passed a rule excluding all doctors from boxing club dressing rooms, except the official examiner, unless special permission be granted by the board's deputy in charge.

Reports that Delaney entered the ring with muscle injuries near his right elbow and that his left wrist was found after the fight to have been fractured were contradicted by Mr. Walker. The commission examiner said he visited Delaney in the dressing room after the contest and watched him unlace his shoes "freely using his ten fingers to do so, showing there was nothing wrong with him."

Old Country Football

LONDON, March 2 — Scottish League—Second Division: Alloa 0; Boness 1.

Rugby

—Hospital Cup—Semi-Final— King's 8; St. Bart's 0, at Richmond.

Rugby League Cup

—Second Round—Replay— Dewsbury 13; Widnes 2.

Rugby League

Keighly 5; Hull Kingston 0.

Racing Club De France 17; Newport 6.

Scottish League—Div. I

Queen's Park 1; Rangers 2.

GROVE LOSE TO JUNIORS

First Game of Three-Cornered Tie for Casement Cup.

SCORE 7-4

LAKEFIELD, Mar. 2—Lakefield Juniors came out victors over Grove by a score of 7-4 in the first game of a three-cornered tie for the Casement Cup, played last night at Lakefield arena.

There were few penalties given through the game considering the rough tactics that were used after the second period, the referee having his hands full in keeping the players from ordinary free for alls. Stabler, Hamblin and Morin were penalized for Juniors while Grove escaped without one against them.

In the first period Wannamaker scored one minute after the start and eight minutes later Wood tallied for Grove making it a tie 1-1. Second period Hudson scored seven minutes after opening, Stabler two minutes and then Lawless. Hudson Lawless and Griffiths scored in the third with Wannamaker tallying two pointers for Juniors.

Line-up:

Grove—Goal, Moore; right defense, Robertson; left defense, Wood; centre, Northey; right wing, Griffiths; left wing, Hudson; subs, Bagg and Hunt.

Juniors—Goal, Junkin; right defense, Sherin; left defense, Morin; centre, Wannamaker; right wing, Lawless; left wing, Stabler; subs, Hamblin.

LEGION PLAYERS LEAD IN BILLIARDS

Three From Toronto West End Club Still in Running.

TORONTO, March 2.—From last nights exhibition in the Ontario elimination contest, for the Canadian amateur English billiard championship it would appear that the West End Canadian Legion Club has a distinct edge in the chances for winning the Ontario title, at least.

A. W. Prentiss, representing the foregoing club, ran rings around W. Cakebread, of Orr Bros. Academy, in last night's fixture and with Johnston and Osborne of the same club victors in the second round of the contest, it looks as if the chances are steong in favor of the ex-soldiers nabbing the provincial honors.

Prentiss easily defeated Cakebread with a score of 500 to 239 and won the approval of the spectators with his spectacular draw shots which are the feature of his game and are very seldom used by amateurs. He is the most consistent player yet appearing in the tourney as his breaks of 36 (twice), 35, 34, 29, 26, 23, will show and will give any opponent a big argument for first place before the contest is over.

Cakebread is a careful player but needs considerably more practice before he can be considered a possibility for a contest of this kind and the balls certainly did not roll too kindly for him. If he keeps up this practice he may easily be in a far better position in next year's contest. His bets breaks were 34 and 23.

Tonight Lavell of the Central Canadian Legion, will pit his skill against G. Cass. Not very much is known about Cass, who is distinctly a "dark horse", but Lavell has the reputation of being the best player in the east end of the city and his many friends look for him to win.

Billiard fans should bear in mind that the East End General Hospital gets every cent taken at these matches and give their support accordingly.

SANTAL MIDY
PAIN of Bladder Weakness
Relieved by SANTAL MIDY
Be sure it is the genuine. Look for the word "MIDY". Sold by All Druggists.

The blue ribbon event in figure skating for the continent took place at the Toronto Skating Club on Saturday, when the North American championships were held. Canadian entries did exceedingly well. From LEFT to RIGHT, Miss Cecil Eustace Smith, Toronto, who was ranked third in the North American women's singles; Miss Beatrice Loughran, of New York, the winner of the women's singles; Miss Constance Wilson, Toronto, second; Mr. C. R. Bangs and Miss Marian McDougall of Ottawa, winners of the pair skating. Mr. Melville Rogers of Ottawa, won the title of men's figure skating champion of North America. Miss Loughran had a total of 16½ points, Miss Wilson 16 and Miss Smith and Miss Vinson 14½ each. It was the school figures which decided the result.

Bowling

"Dad" LeBarr trotted out his family team on Thursday night to take one from Kiwanis, first series champions Bredin turned in high three for Kiwanis with 709 for LeBarrs. Jack was high with 653 which included a real single of 294. Other nice singles were turned in by Webber, 270, Kimmel 268, Bredin 258, Ted LeBarr 233, L. W. LeBarr 239.

Kiwanis—				
Green	217	193	196	606
Webber	270	185	191	646
McLean	164	182	170	516
Kimmel	268	146	228	642
Bredin	227	224	258	709
	1146	931	1043	3120
LeBarrs—				
W. LeBarr	90	186	147	423
T. LeBarr	171	233	121	525
J. W. LeBarr	212	294	147	653
L. W. LeBarr	143	184	239	566
J. LeBarr	203	140	137	480
	819	1037	785	2641

CATHOLIC WOMEN'S LEAGUE

Mrs. Owen (Capt.) won 1; Mrs. Roach (Capt.) won 2.

Mrs. Law	96	65	48	.....
Mrs. Bouge	133	123	136	.....
Mrs. Nixon	103	89	112	.....
Mrs. Fisher	132	127	103	.....
Dummy	75	75	75	.....
	539	479	474	.....
Mrs. Collins	81	131	169	.....
Mrs. Conlin	74	90	94	.....
Miss Simons	80	116	120	.....
Mrs. Whaley	86	139	45	.....
Mrs. Roach	110	131	113	.....
	411	507	541	.....

Miss M. Merrell (Capt.) won 1; Mrs. Sharp (Capt.) won 2.

J. Girard	141	128	121	.....
Mrs. Scully	205	119	142	.....
G. Sharp	108	146	105	.....
Mrs. Sharp	104	136	151	.....
Dummy		75	75	.....
	558	614	594	.....
K. Garden	111	131	118	.....
B. Conroy	164	136	117	.....
Mrs. Collins	129	131	92	.....
M. Merrell	140	127	123	.....
Mrs. McDonald		132	91	.....
	544	657	541	.....

LADIES K. of C.

Miss A. Fontaine (Capt.) won 2; Miss G. Kelly (Capt.) won 1.

High scores: M. O'Keefe, 234, A. Fontaine 208, M. Lynch 203, Mrs. Coursey 182, Mrs. Legros 171.

A. Fontaine	208	137	125	.....
G. O. Connell	98	160	141	.....
G. Meagher	90	141	106	.....
Mrs. Legros	160	171	146	.....
Mrs. Coursey	163	182	128	.....
	719	791	646	.....
G. Kelly	85	.....	109	.....
T. A. Hern	161	134	105	.....
H. Lynch	127	134	126	.....
G. Condon	131	99	.....	.....
M. O'Keefe	133	123	234	.....
M. Lynch		152	203	.....
	637	642	777	.....

Miss K. Sharp (Capt.) won 2; Mrs. Doris (Capt.) lost 2.

High single: R. Maher 214, Mrs. Doris 194.

Mrs. Doris	111	109	194	.....
Mrs. Fitzpatrick	118	118	131	.....
Mrs. Lynch	93	88	160	.....
Mrs. A. Doris	90	100	91	.....
Mrs. Bogue	91	97	133	.....
	493	512	709	.....
K. Sharpe	110	104	150	.....
E. Brennon	124	62	.....	.....
R. Brennan	104	137	127	.....
R. Maher	122	214	135	.....
Miss Killen	65	118	45	.....
Miss Burns	.....	.....	102	.....
	525	633	559	.....

Miss Hennessy (Capt.) won 1; Miss G. Kelly (Capt.) lost 3.

High scores: G. McCarthy 202, C. Crough 182, T. A'Hern 172.

G. Kelly	136	118	121	.....
T. A. Heron	73	135	172	.....
G. Condon	103	111	127	.....
Dummy	75	75	75	.....
Dummy	75	75	75	.....
	462	514	570	.....
C. Crough	163	182	130	.....
K. Hennessy	106	79	134	.....
M. Maloney	122	56	136	.....
H. McCarthy	93	102	135	.....
G. McCarthy	151	161	202	.....
	635	580	737	.....

F. Collins (Capt.) won 2; K. Doyle (Capt.) won 1.

F. Collins	97	87	128	.....
C. Fontaine	130	82	99	.....
G. Leahy	126	120	149	.....
E. Leahy	124	97	131	.....
	477	386	507	.....
Weatherhead	82	46	67	.....
Mrs. Wade	95	138	104	.....
L. O'Brien	138	145	120	.....
Dummy	75	75	75	.....
	390	404	366	.....

Mae Archambault (Capt.) won 2; K. Hennessy (Capt.) won 1.

M. Hayes	106	106	151	.....
M. Archambault	129	186	118	.....
Dummy	75	75	75	.....
L. O'Toole	105	132	108	.....
M. Thomas	136	114	150	.....
	551	613	602	.....
Miss Hennessy	57	.....	75	.....
M. Maloney	131	117	131	.....
C. Crough	146	94	.....	.....
H. McCarthy	133	130	108	.....
Miss McCarthy	132	111	115	.....
L. Foley	.....	144	112	.....
	619	576	541	.....

McDonald win 3; Kelly lost 3.

High three: D. McDonald, 695; high single, R. Rose, 296.

R. Rose	150	157	296	.....
C. McDonald	170	202	189	.....
D. McDonald	221	219	155	.....
B. Duffus	196	169	189	.....
Dummy	125	125	125	.....
	862	872	954	.....
J. Condon	140	159	124	.....
J. Kelly	192	73	152	.....
W. Whaley	129	133	187	.....
F. Hickey	134	205	165	.....
H. Primeau	143	197	132	.....
	738	767	760	.....

Sullivan—McDonald.

High three, G. Giroux, D. McDonald; high single, J. Corkery.

Grady	132	170	129	431
McDonald	151	196	199	546
Dr. Crough	192	158	143	493
C. McDonald	.....	204	190	394
Duffus	123	212	168	503
	598	940	829	.....
Giroux	160	194	186	546
Corkery	116	232	168	516
McDonald	137	157	194	488
Sullivan	156	168	99	423
Dr. O'Brien	.....	125	125	250
	569	876	772	.....

Houlihan won 3; Lebarr won 0.

High three, N. Maker 606; high single, N. Maker, 243.

Maker	171	243	192	606
Len McDonald	157	123	204	484
Rutherford	173	173	169	515
J. W. McDonald	156	172	146	494
Daly	138	128	173	439
	795	839	984	.....
Donovan	131	165	169	465
Rieley	169	152	147	468
Repe	110	177	121	408
Dummy	125	125	125	375
Dummy	125	125	125	375
	660	744	687	.....

QUEEN MARY LOSES HOCKEY TROPHY

Prince of Wales Now the Public School Hockey Champions.

SCORE 1-0.

The Prince of Wales and Queen Mary hockey teams played their final game at Brock Street Rink on Monday afternoon from 5 to 6 o'clock, the Prince of Wales winning by a score of 1 to 0.

The interest in this game was apparent as manifested by the crowd of spectators composed not only of adherents to the two schools but others from various parts of the city, although the game had not been advertised.

An interesting feature of this game is the fact that while the Prince of Wales' boys are the official champions, each team has had the same number of wins, and while opposed to each other, each scored the same number of goals.

The only goal of the game was scored by Epps at the end of nine minutes play of the second period. The Queen Mary defence had been drawn away from the goal when Epps, unaided, slipped by and scored from close in. Line-ups:

Prince of Wales.—Goal, A. Braund; defence, L. Bailey and T. Hatley; forwards, T. Robertson, H. Epps, T. Seabrooke. Subs, H. Murphy.

Queen Mary.—Goal, B. Bishop; defence, G. Doukas, R. Asquith; forwards, R. Bath, W. Thirnbeck, C. Cadd. Subs., B. Widdess and H. Bishop.

The game was efficiently refereed by Mr. Park, Principal of Queen Alexandra School.

HOCKEY RESULTS.

The scores of hockey games played last night were as follows:

Senior O.H.A. Final.

xVarsity Grads 4, Kitchener 0.

xVarsity wins round, 9-3.

National League.

Maple Leafs 4, Pittsburgh 1.

Canadiens 3, Detroit 0.

N.Y. Americans 3, Boston 0.

Chicago 3, N.Y. Rangers 0.

N.O.H.A. Junior Final.

xIroquois Falls 6, North Bay 2.

xIroquois Falls wins round, 6 to 3.

Senior Thunder Bay Play-offs.

Fort William 2, Port Arthur 1.

IRVIN LEADS SCORING LIST

Captain of Black Hawks Has Sixteen Goals and Thirteen Assists.

N.H.L. HONORS.

MONTREAL, Mar. 2 (Canadian Press)—Captain Dick Irvin, of the Chicago Black Hawks, has forged to the front in the race for scoring honors in the National Hockey League. The scoring and penalty statistics up to and including games of February 27, issued yesterday by President Frank Calder show Irvin with sixteen goals and thirteen assists, for a total of twenty nine points. Frank Frederickson, of the Boston Bruins is running a in third position, with twenty-seven points, made up of sixteen goals and twelve assists. Billy Burch, of the New York Americans, follows in thirdp osition, with twenty-seven points. W. Cook of the New York Rangers with twenty-three goals and three assists, comes fourth with twenty six points. Babe Dye, of the Chicago Black Hawks, who has been out of the game for some time owing to illness, ranks next with twenty five points.

Eddie Shore, of Boston, and Fraser, of Chicago, are the leading scorers among the defence men, both having a total of eighteen points.

Nels Stewart, of the Montreal Maroons, has spent the greatest amount of time in the penalty box, with a total of 111 points. He is closely followed by George Boucher, of Ottawa, and Reg Noble of Montreal. The former has spent 107 minutes with the timers, while the latter has had enforced rests totalling 102 minutes.

GREEN IMPROVES.

New York Hockey Player Recovering Slowly From Injuries.

NEW YORK, March 2.—(Canadian Press).—The condition of Wilfred "Shorty" Green, right wing player of the New York American Hockey Club, who suffered a dislocated kidney in a scramble in Sunday night's game with the New York Rangers, was reported to be slowly improving at the Polyclinic Hospital early today.

ADVERTISE IN THE EXAMINER

VARSITY GRADS WIN TITLE BY BRILLANT GAME

Make Sure of Victory Over Kitchener in Second Period.

SCORE OF GAME 4-0.

New Senior Champions Better All Through Series.

KITCHENER, March 2.—University of Toronto Graduates won the Senior O.H.A. championship here last night when they scored a decisive 4 to 0 victory over Kitchener in the second game of the finals, taking the round by 9 to 4. A brilliant contest was played on keen ice and before a crowd that tested the capacity of the rink.

The Grads played hockey unsurpassed in any previous senior final, and were masters of the "K's" at every stage of the game. The new champions scored once in the first period, twice in the second, and the final tally came half-way through the final chukker. And every goal scored was clean-cut and earned.

The Grads were a different team last night than they were against the K's in the first game or against Peterboro in the group finals. They adapted themselves to the smaller ice surface than they are accustomed to, and played wonderful hockey from gong to gong. Their speed was terrific, their combination clever and their checking perfect.

Winners Much the Best.

The K's were outskated and outplayed at every point, and not more than two or three times dufing the game were they able to get a clear shot away from close in.

The Grads back-checked along the wings, through the centre and covered up well in front of their own cage, so that they had the Green Shirts baffled at every turn. Even in the first period when Trottier and Bert Plaxton were in penalty box at the same time and the K's had the advantage of two extra men they were outplayed though every man on the team tried hard and gave everything he had in his determination to win the game.

Led by those two grand veterans, George Hiller and George Karges, Kitchener staged attack after attack but could not penetrate the Grads' defence. Seldom were they able to get inside the blue line, at least not consistently. The mystic sticks wielded by Hugh Plaxton, Trottier and Hudson breaking up the charges almost as rapidly as they were launched. When the K's did pass the first line of protection Red Porter and Ross Taylor, playing their best hockey of the season, were in the way. And Joe Sullivan was invincible between the posts.

Green Shirts Not Good Enough

The Green Shirts were not good enough. They faced a team at the top of its form and playing the hockey that earned for the blue-clad men the credit of being hockey's super team. The Grads should go on to even greater things, for displaying the ability they did to-night it is doubtful if there is an amateur team capable of taking their measure. As Goldie Prodger, manager of the Canadian pro. team, said after the game: "They are the best of them all."

Kitchener started out to try and beat Sullivan in long shots and no success coming that way tried to work in close but might just as well have battled against a stone wall for all the impression they made. Teams:

Varsity Grads—Goal, J. Sullivan; defence, Porter and Taylor; centre, Hugh Plaxton; right wing, Hudson; left wing, Trottier; subs, Bert Plaxton and Gordon.

Kitchener—Goal, Klem; defence, Karges and Hinsperger; centre, Seagram; right wing, Hiller; left wing, Gross; subs, Shirk and Roth.

The Summary

First Period

1 Varsity Grads., Trottier.....8.19
Penalties—Trottier 2, Hinsperger, Bert Plaxton.

Second Period

2 Varsity Grads., H. Plaxton...1.34
3 Varsity Grads., H. Plaxton...6.22
Penalties—Hiller, Taylor 2, Gross 2, Hugh Plaxton.

Third Period

4 Varsity Grads., Hudson 10.24
Penalties—Hinsperger, Trottier.
Final score—Grads 4, Kitchener 0.
On round—Grads 9, Kitchener 3.
Referee—Harry Batstone, Queen's University.

Murine Soothes Eyes After Motoring
After a Windy, Dusty Motor Ride, use Murine. It Instantly Soothes and Refreshes Irritated Eyes. Perfectly Harmless.

TAKE IT HOME TO-DAY

A Luxurious Volume

At Mere Cost of Handling—The Peterboro Examiner New Dictionary

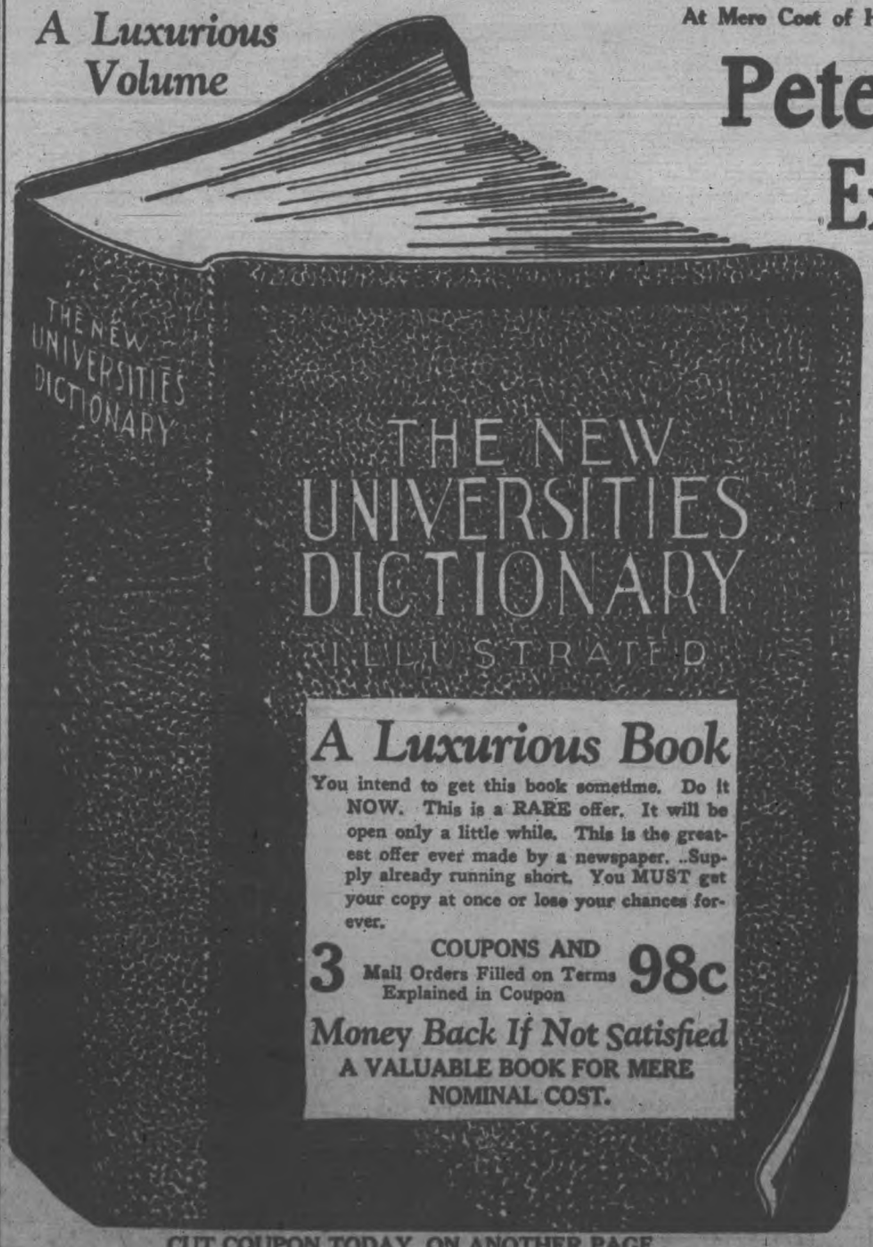

DEMAND has been tremendous. The people like the book—your neighbors are taking it in great quantities. And no wonder—it is a

Valuable Dictionary Just Published

ALL BRAND NEW

22 Dictionaries in one.

Thousands of new words never before in ANY dictionary.

Illustrated in page and double page color.

Bound in black flexible seal grain textile leather, lettered in gold.

A Luxurious Book

You intend to get this book sometime. Do it NOW. This is a RARE offer. It will be open only a little while. This is the greatest offer ever made by a newspaper. Supply already running short. You MUST get your copy at once or lose your chances forever.

3 COUPONS AND Mail Orders Filled on Terms Explained in Coupon 98c

Money Back If Not Satisfied

A VALUABLE BOOK FOR MERE NOMINAL COST.

CUT COUPON TODAY, ON ANOTHER PAGE

ARTICLES FOR SALE a

ONE EDISON VICTROLA WITH cabinet and 200 records; almost new; apply 260 Murray St. 3d-52-3178A

A BARGAIN — BROODER STOVES, complete; feed pans; also Delco Electric Pump, cheaper than city water; phone 235J. 7d-54-3171A

DINING ROOM SUITE, WRITING desk and extension table; apply 634 Rubidge St., after 6 p.m. 6d-56-3204A

ROTTEN MANURE, $2.00 TEAM load delivered. Phone 2801 ring 11. 26d-60-1913 A

7 ROOMED BRICK HOUSE ALSO furniture and Dodge car. Apply 195 Reid. 26d-64-2920A

GAS RANGE AND KITCHEN FIXtures; phone 2265J; apply 228 Rubidge. 3d-54-3230A

TWO SAXXOPHONES; ONE C MELody and 1 Soprano; terms if desired; phone 1931J. 3d-53-3226A

COKE AND DRY WOOD, PHONE 1937 for first class body hard wood, hard slabs, hemlock slabs and Solvay nut coke; prompt delivery; W. J. Fitzgerald, Perry St. 26d-67-3017A

2 CARS BASSWOOD, DRY; 2 CARS Pine, dry; John Johnston, Young's Point. 3d-54-3233A

BUNDLES OF CLEAN PAPERS AT Examiner office; 5c per bundle. 12d-55-d.h.A

BEECH, MAPLE, AND RED OAK, cut 12 inches, $11.00 per cord; phone H. F. Doig, 2097F. 12d-53-3002A

DRY HARDWOOD SLABS AT $4.75 half cord; dry soft slabs at $3.00 half cord, cutting 25c. J. F. Gray, phone 393 night or day. 12d-52-2981A

GREY WHOLE REED STROLLER cheap, in good condition; apply 179 Lake. 3d-52-3158A

BOOKS, FICTION, GOOD AS NEW; 25c a volume; 559 Downie street. 3d-53-3207A

LARGE WALNUT COUCH, WALNUT sideboard; 469 Water St. 3d-55-3197A

USED UNDERWOOD TYPEWRITER model 5, excellent condition; cheap; J. J. Turner & Sons, Limited 3d-53-3213A

2 REFRIGERATORS, LARGE AND small; 45 gal. oil tank, cans and measures; 30 lb. Dayton scales; 2 lb. Dayton scales; 2 paper racks, 12 and 24 inch; 2 tape machines; biscuit case and scoops; horse, buggy, waggon, sleigh, cutter and harness; 1 set carpenter's tools; apply 552 Armour Road. Phone 1233W. 3d-52-3199A

CREAM WICKER STROLLER, cream wicker cradle, coal or wood heater, ladies navy blue suit, size 36; Singer sewing machine, all in good condition; cheap for quick sale; apply 165 Adaline St. 3d-53-3227A

SECOND - HAND FURNITURE bought and sold; furniture, clothing, etc. Call at A. Atkins, 189 Charlotte St. or phone 771. 26d-73-183A

"THOMPSON" RADIO, NEUTRODyne, 5 tube, Baldwin cabinet loud speaker, battery and tubes complete; 218 Charlotte St., apartment 1; phone 1633W. 3d-52-213A

GRAMAPHONE, WALNUT, VENEER, table model; over 80 good records; first fifteen takes it; also overcoat especially suitable for truck or taxi, driver, two-fifty; 692 Stewart. 3d-52-3192A

ELECTRIC MOTORS, SECOND HAND but guaranteed in good order, all 3 phase, 60 cycle, 220 volt—3 h.p. $45.00, 7½ h.p. $95.00, 10 h.p. $150.00, 15 h.p. $235.00, 20 h.p. $295.00, 50 h.p. $475.00, also large stock single phase motors 110 volt at low prices. Write for list "P" for new and used rubber and leather belting, pulleys, hangers, shafting, machinery, etc. Tarshis & Sons Ltd., Montreal, Quebec. 10d-2,5,9,12,16,19,23,26,30,2-212A

REMINGTON TYPEWRITERS—REbuilt machines $45.00 and up. Machines for rent, special prices to students. Remington Typewriters Limited, 187 Charlotte St., phone 2530. 5d-2,5,8,10,12-211A

Flour, Feed, Etc.

FIVE ROSES FLOUR, BLATCHford's Poultry Feeds, oyster shell, feeding sulphur, baled hay and straw, and all poultry supplies. Frank H. Dawson, 380 Water St., phone 55. dtf-1623

TO RENT—HOUSES b

WARM BRICK HOUSE, CENTRAL; phone 1037J. 6d-55-3198B

HOUSE, WARM, CENTRAL, CONvenience, immediate possession; phone 1691J. 6d-56-3218B

AT ONCE, GOOD HOUSE ON STEWart St., phone 1059M. 3d-52-3206B

McCLARY GAS RANGE, GOOD CONdition; apply 24 Stewart. 3d-53-3223A

MODERN BRICK HOUSE, 276 HUNter St.; apply 378 Rubidge; phone 2167M. 3d-53-3221B

LISTEN! RENT $12, $15, $18 SMALL houses, central, first class house, north $25; apply 421 George St. 10d-57-3129B

FOR RENT OR SALE—263 ENGLEburn Ave., now vacant; would redecorate; phone 1208W; Mrs. Champion, 43 Sophia. 3d-54-3240B

SMALL HOUSE — COMFORTABLE, good location, light, water, gas, little garden; apply 183 Antrim. 6d-53-3121B

BRICK HOUSE WITH CONVENiences; large garden and lawn. Phone 461J. 3d-26,28,2-3145 B

BRICK HOUSE, 9 ACRES OF LAND, with barn and root house, just outside the city limits; apply D. J. Lundy, 95 Hunter street W. 6d-52-3099B

FOR RENT—HOUSE NO. 388 RUbidge street newly decorated, hardwood floors, hot water heating, desirable location; immediate possession; apply 437 George street. dtf-3112

NEW BRICK HOUSE, ALL CONVENiences, by month or year, close to street car line, south end; apply H. Wilson, 2 King George St. 18d-55-2908B

TO RENT—STORE NO. 374½ WATER Street; apply to 427 George street. dtf-340

TO RENT—Apts., Etc. c

FOR RENT—NO. 173 1-2 SIMCOE street, suitable for store or office; Apply 437 George street. dtf-312C

TWO OUTSIDE OFFICES IN BANK of Toronto building; heated; apply Bank of Toronto. dtf-1829C

FOR RENT — MODERN, HEATED Apartments; apply 437 George St. dtf-1868C

LARGE FURNISHED OR UNFURnished room, fireplace; apply 196 Aylmer. 3d-54-3232C

APARTMENT, SUITABLE FOR TWO people; apply Dr. Neal's residence, 314 Rubidge St. 3d-54-3251C

COMFORTABLE ROOM WITH board; central; good location; conveniences; phone 1677J. 3d-53-3220C

FOR RENT—HEATED OFFICE ON George street. Apply 437 George street. dtf-U

No. 385 WATER STREET; SUITable for store or office; immediate possession; apply 437 George St. dtf-1607C

$25 PER MONTH, FURNISHED flat, handy to C.G.E., few minutes to main part of city; apply 421 George St., phone 273 evenings. 5d-54-3189C

COMFORTABLE 4 ROOM COTTAGE; light and water; apply 165 Antrim St. 6d-53-3133C

TWO APARTMENTS, FINEST SITUation in city, west side, all modern, hardwood floors, one at $30 and $35; small 4 room house $10 and houses in all districts. Apply 344 King St. 3d-26,28,2-3154C

TO RENT—APTS., ETC. c

FOUR SINGLE FURNISHED ROOMS or rooms for light housekeeping; apply 261 Rubidge. 12d-61-3195C

BUSINESS LADY OR GENTLEMAN may have lovely bright, warm room, central, choice location; phone 890J. 5d-26,28,2,4,7-3041C

TWO OUTSIDE OFFICES, SECOND floor, heated; fine location; apply to Royal Bank of Canada. 8d-28,2,7,9,14,16,21,23-218C

ONE 5 ROOMED UPPER APARTment, heated; Apply 265 Rubidge street or phone 1405W. 26d-53-3236C

LARGE, BRIGHT, BED SITTING room, comfortably furnished and heated; very desirable; telephone 1538J; 209 London St. 3d-54-3235C

HOUSES, REAL ESTATE d

BRICK THREE-HOUSE TERRACE, 6 rooms and bath, deep lot, 2 garages, cheap for quick sale; paying proposition; write Box 3179 Examiner. 3d-52-3179D

TWO BRICK HOUSES, ALL MODern, good locality, on street car line; price moderate; write Box 3216 Examiner. 5d-55-3216D

BRICK HOUSE ON GILMOUR ST. modern in every way; garage; reasonable; write Box 3113 Examiner. 3d-53-3113D

CHEESE AND BUTTER FACTORY, 12 miles from Peterboro and five miles from Lakefield; in good condition, equipped for cheese and butter also whey separator; located in good dairy section; tenders will be received up to February 10th. For further particulars apply A. R. Mallory, R. R. 3, Lakefield. 8d-18,20,25,27,1,3,8,10-2436D

HOUSES, REAL ESTATE

STANDARD LICENSE HOTEL WITH billiard room, barber shop, etc.; what offers; apply Box 12 Pontypool, Ont. 6d-55-223D 1 wkly-3-223

FRAME HOUSE, PAINTED, LARGE lot, 5 rooms, water, lights, west side, township taxes or would exchange for house in east city; $500 cash balance terms; write Box 3180 Examiner. 3d-52-3180D

NEW HOUSE IN WEST END, centre hall plan, oak floors throughout and modern in every respect; easy terms to suit purchaser; monthly instalments if desired; apply 437 George street.

HELP WANTED—Male e

FIREMEN, BRAKEMEN, BEGINners $150-$250 monthly; also clerks (which position?) Railway Box 2859 Examiner. 26d-62-2859E

SALESLADY, MUST HAVE EXPERience in ready-to-wear or dry goods; good position for right party; also good education; apply H. Abramson. 3d-54-3215F

SALESMAN WANTED FOR THE first and only successful preparation of its kind; puncture proofs your tires in one minute; for particulars write 225 Examiner. 3d-52-225E

LEARN TELEGRAPHY — FOR twenty-five years we have trained and placed young men in positions. Booklet free. Dominion School Railroading Limited, Toronto. 5d-2,9,16,23,30-3118B

COULD YOU BE A FULLER man? A Fuller man makes good money and has steady employment. He is able to give his family their rightful advantages. He is virtually in business for himself with all the advantages that lie in such a situation. Could you be a Fuller man? If so, call at 207 Barrie Bldg. after 7 p.m. 3d-52-3181E

MARRIED MAN TO TAKE CHARGE of mixed farm at Lakefield, Ont. House, fuel, etc., supplied. Apply F. C. Marshall, Barrie, Ont. 6d-50-117E 4 wkly-24,2,10,17-117E

YOU CAN EARN $10 TO $25 A week in your spare time at home writing showcards. No canvassing or soliciting. We instruct you and supply you with work. Write to day. The Menhenitt Company Ltd., 37 Dominion Building, Toronto. dtf

USED CARS.

FORD HALF TON TRUCK $25.00; phone 1681F. 3d-54-3237B

HELP WANTED—Male e

WE HAVE AN EXCEPTIONAL PROposition for men to sell our true-to-name shrubs, trees and perennials; write for particulars; Brookdale Nurseries, Bowmanville, Ont. 6d-55-206E

WANTED SALESMAN WITH CAR to call on garages in Peterboro-Kingston district, must have experience in Auto Accessories or as garage man; a real proposition to the man who can sell auto accessories successfully; apply British American Sales Co., 204 King St. East, Toronto. 3d-2,16,30-254E

HELP WANTED—Female f

AN EXPERIENCED GENERAL; Apply 466 Gilmour St., or phone 2232. 3d-54-3242F

COMPETENT MAID FOR MIDDLE aged couple; must be good plain cook; apply 184 Reid St. or phone 1565J. 3d-54-3244F

A MAID FOR GENERAL HOUSEwork; must be capable and experienced; apply Mrs. F. O. Neal, 314 Rubidge St. 3d-54-3249F

WANTED A WOMAN TO TAKE full charge of country home; apply stating wages and experience; Box 3147 Examiner. 4d-52-3147F

EXPERIENCED COOK GENERAL, small family, highest wages; write Box 3186 Examiner. 3d-52-3186F

GIRL FOR TEA ROOM; APPLY 261 Charlotte St., phone 1688. 3d-52-221F

EXPERIENCED GENERAL; ONE who can do plain cooking; apply 539 George. 3d-53-3209F

WOMAN OR GIRL TO ASSIST WITH light housework; must sleep at home; apply 251 Engleburn Ave. 3d-53-3215F

GIRL OR ELDERLY WOMAN FOR light housework; good wages; apply 362 Margaret Ave. 4d-54-3228

LOST g

MONDAY, SILVER BAR PIN SET with brilliants, in business section of city. Finder please leave at Examiner. 3d-53-229 G

ON SATURDAY NIGHT NORTH OF Brock street, 1 piano lamp stand. Finder please phone 2392 or 2069. 3d-53-228 G

BLACK HOUND WITH BROWN spots over eyes, brown on legs, slight dog; phone 111, or apply J. E. A. Fitzgerald, 255 Hunter St. 3d-54-225G

COLLIE PUP, FEMALE, BROWN and white markings. Finder phone 1949J. 2d-54-3202 H

FRONT COVER OFF OVERLAND car, between 4th Line Smith and Record's store on Chemong Road; finder please leave at Examiner. 3d-54-3234G

BETWEEN POST OFFICE AND Charlotte street brown umbrella with red top. Finder will be rewarded at Examiner Office. 3d-53-3208 G

SATURDAY AFTERNOON ON Monaghan Road, electric toaster; finder please leave at Examiner. 3d-53-3214G

SATURDAY, MARKER NO. X4-484; finder call 951. 3d-52-3194G

CHILD'S BROWN PURSE ON SATurday on George street between Antrim St. and Edinburgh with small sum of money; finder please phone 1212. 3d-52-3133G

FOUND h

GOLD RING; FINDER MAY HAVE same by proving property and paying for this ad. Phone 1767W. 1d-52-3247H

WANTED j

LIVE POULTRY WANTED — BEST market prices paid; bring them in or call at A. Atkins, 189 Charlotte St., phone 189. 26d-73-182J

WANTED TO RENT—SIX OR SEVen roomed house, must have all conveniences and in the west end; Box 3210 Examiner. 3d-53-3210J

GOOD SIX OR SEVEN PASSENGER car, must be in good repair; state make and lowest cash price; Box 8 Examiner. 3d-53-3205J

WANTED TO RENT—SMALL HOUSE with plumbing; reply to Phone 2326M. 3d-54-3243J

ANDERSON WINS WADDELL CUP

Defeats J. N. Bacon in 16-End Game in the Finals.

SCORE 14-12.

J. W. Anderson won the Waddell trophy last night in a sixteen end game against J. N. Bacon's rink which was skipped by R. Best. The game was very close throughout with Mr. Anderson making some splendid draws the final score being 14 to 12. In the semi-final Mr. Anderson eliminated George Hill and J. N. Bacon put out R. C. Herald.

Second Round

George Hill	R. Hicks
Skip.....14	Skip.....12
J. W. Anderson	T.O. Donaldson
Skip.....17	Skip.....5
R. C. Herald	M. B. Chenhall
Skip.....12	Skip.....10
J. N. Bacon	J. L. Hamilton
Skip.....17	Skip.....8

Semi-final

J.W. Anderson	George Hill
Skip.....11	Skip.....6
J. N. Bacon	R. C. Herald
Skip.....11	Skip.....4

Finals

J. Jopling	George Cairns
T. McArthur	Dr. Green
J. Skinner	J. N. Bacon
J. Anderson	R. Best
Skip.....14	Skip.....12

EMPLOYMENT Wanted k

WASHING AND CLEANING BY THE day; phone 1074F. 3d-53-3212K

IF YOU HAVE ANY WOOD TO saw, phone 1750F. 3d-19,2,24-2988K

CARPENTER WORK WANTED — Repairs and new work and hardwood flooring; phone 2332W. 3d-52-3203K

PHONOGRAPH REPAIRS—SPRINGS replaced while you wait; work guaranteed; T. Griffin, phone 2163W 146 Park street, opp. C.G.E. 27d-77-3229K

GENERAL m

TAXIDERMIST WORK DONE; HAVE your specimens mounted; apply 156 London, phone 878. 26d-75-3144M

25c TAXI — PERCY McGLYNN, phone 2492. 12d-14,16,19,21,23,26,28,2,5-1904M

HAIR, COTTON AND WOOL MATtresses renovated and recovered like new, toboggan cushions made, bed springs and child's cots rewired like new, coil or woven wire; Peterboro Mattress Co., No. 2 Hunter St. East, phone 1384W, residence 1165J. 26d-2,5,8,10,12,15,17,19,22,24,26, 29,31,2,5,7,9,12,14,16,19,21,22,26, 28,2,-1403

EVERYTHING IN CANVAS — D. Hardie late of Water street wishes the people to know he is now at 499 Patterson street and taking orders for tents, awnings, car tops, covers, cushions curtains and all kinds or repair work. Phone any time 1915J. 4d-26,2,5,9-3037 M

NOTICE — WOULD ANY PERSON that could give any information regarding Thomas Millett, believed to have resided with a Mr. White in 1915 or '16, either in Peterborough or a place just outside of Peterborough, kindly communicate with Miss N. Jones, West Toronto Post Office, Station D, Toronto, Ont. 2d-52-237M

FOR SALE—Building Supplies

HEAVY SLATE COATED ROOFING, $2.85; House Paint, $2.45 gallon; Doors, Windows, Frames, Flooring, Wallboard. Thousands of Building Bargains. Free Catalogue. Halliday Company Box 211 L Hamilton. 5d-2,5,12,19,26-250

NURSING n

PRACTICAL NURSE DESIRES ENgagement; good references; phone 1042. 3d-53-3219N

STOP! BLADDER WEAKNESS WORRY, GETTING-UP-NIGHTS

DON'T LET BLADDER OR PROSTRATIC TROUBLES MAKE YOU OLD BEFORE YOUR TIME

No Need of Daily Annoyance, Pains in Back, Sleepless Nights. Here's Quick Relief.

If you are a victim of Bladder Weakness, even though you may be past middle life and perhaps in and out of bed several times every night—don't give up hope and think that you need to stay that way, unless you have tried and proven the value of Dr. Southworth's URATABS.

Thousands of folks have used Dr. Southworth's medicine with wonderful results—obtaining quick and certain relief after other treatments had failed. Do you think your case would be any different? A liberal 10-day treatment will furnish convincing proof! So, if you are really looking for help—restful, peaceful nights and daily comfort, get Dr. Southworth's "URATABS" from your druggist today!

URATABS, a special formula, successfully used in the Doctor's private practice for nearly 50 years, are particularly designed to bring swift and certain relief from the annoying and troublesome signs of Bladder Weakness, such as—frequent, burning, scanty or painful urination—Backache—and getting-up-nights. Don't wait until your health is wrecked by nervousness and lack of rest—but try URATABS today, on an absolute guarantee of satisfaction or money back. Bond's Drug Store.

LADIES' BASKETBALL LEAGUE PLAY-OFFS

Teams Divided Into Two Groups For Competition For Cups.

A special meeting was called at the Y.W.C.A. to decided about the play-offs for the three cups. Nearly every team was represented. It was decided to have a Senior and Junior League, the first four teams to form the Senior League, and the remaining four to form a Junior League.

The standing up to date is:

Y. W. Team.
C. G. E.
De Laval.
Woollens.
Westclox.
Bell Telephone.
"Y" Elementary.
Brintons.

There are several more City League games to be played, which may make a change in the standing.

The first and fourth teams, and second and third teams in each league will play, the winners then playing off for the cups. The first cup for the championship team is the Gordon Trophy, presented by Hon. G. N. Gordon, K.C. The second cup for the runners-up, the Harvey Trophy, was presented by Mrs. E. E. Harvey. The third cup, a special consolation prize, is for the championship team of the Junior league.

The first games in the play-off are scheduled for March 11th, at the Y.W.C.A., and the final games will probably be played at the Y.M.C.A., this will be announced later.

The referee for the Senior games has not been decided. Mr. Arthur McLeish will handle the Junior games.

The Kingston Junior boys' team is playing here Wednesday, March 9th, and a preliminary game played by girls' team is being arranged. An all star team is being picked from the city teams and played against the Y Seniors. Two players from each Senior team and one from each Junior team will compose the all star team.

POULTRY, ETC.. p

30 ANCONA HENS; PHONE 2665M. 3d-53-3217P

WHITE GANDER; PHONE 2485W. 3d-53-3214P

HENS AND CHICKENS WANTED—we almost pay any price; phone H. F. Doig, 2097F. 26d-68-3001P

WANTED—LIVE FOWL, HIGHEST prices paid; phone 1731F, or apply 220 Wolfe; S. Levine. 26d-62-2879P

EIGHTEEN F. C. WHITE LEGhorns, laying; phone 1809J. 3d-54-3248P

CHICKENS, ANCONAS, RHODE ISland Red, Pullets and year olds; H. Besterd, High St., phone 2433M. 3d-54-3246P

BOARDERS WANTED r

ROOM AND BOARD, 147 STEWART St., near C.G.E. 3d-52-3193R

COMFORTABLE ROOMS WITH board; apply 701 George; phone 2821. 3d-52-3196R

GENTLEMAN BOARDERS WITH steam heated rooms; accommodation for travellers, next to Hamilton's store house, five minutes from C.P.R. and G.T.R. stations. Why pay two prices at a hotel when you can get at half price at 189 King, off George St., phone 1957F. 3d-53-3222R

CURLING NEWS

STURGEON TROPHY GAMES

Mixed games, skipped by the ladies, in the curling contest for the Sturgeon Trophy commenced this morning, as follows:

Mrs. W. H. Hill, 10 vs. Miss N. Davidson, 5.

Mrs. B. Harkness, 12 vs. Mrs. R. Grant, 4.

Mrs. A. W. Turner, 11 vs. Mrs. V. Eastwood, Jr., 4.

Mrs. R. M. Waddell, 11 vs. Miss F. Gladman, 6.

Mrs. W. J. Oke, 9 vs. Mrs. H. W. Darcy, 8.

Mrs. R. H. Turner vs. Miss H. Fanning, default.

Mrs. E. H. Wood vs. Miss H. Munro, default.

HER KIDNEY TROUBLE QUICKLY DISAPPEARED

New Brunswick Lady Tells of Benefits Derived From Dodd's Kidney Pills.

Miss S. Moorehouse, Advises, All **Kidneys Sufferers to Use Dodd's Kidney Pills.**

ZEALAND STATION, N.B., March 1.—(Special).—"I saw your advertisement for Dodd's Kidney Pills," states Miss S. A. Moorehouse, who lives at this place. "I had suffered with kidney trouble for over a year, so I decided to give your Dodd's Kidney Pills a trial. I have used several boxes now and have found great relief in them. I can highly recommend Dodd's Kidney Pills and would not be without them."

The reason Dodd's Kidney Pills have come to occupy such a prominent place in the home is that so many ordinary everyday ills come from sick kidneys.

Rheumatism, urinary troubles, backaches and heart disease can be traced directly or indirectly to sick kidneys. To be assured of good health the kidneys must be kept in good working order all the time.

OSTEOPATHY

MARY E. DAVIDSON, Osteopath, 168 Brock St., Apartment 1. Hours 2 to 5 p.m., and by appointment. Telephone 2820W.

TOWN TOPICS

ENTHUSIASM
IS A FAST traveller

BUT NOT
A STEADY puller

JUST LIKE
THE RACE horses

WE HAVE seen
AT PETERBORO fair

ALONGSIDE THE teams
IN THE drawing contest

IN FACT it might
BE SAID that

A RACE horse
IS NO use

TO A business man
AND IT'S the same

WITH WANTS-ADS
COMPARED WITH
OTHER MORE fanc-

FORMS OF getting
MONEY

OR WHAT have you
EXAMINER WANT-ADS

ARE STEADY pullers
BUT THEY also

HAVE ACHIEVED
AN ENVIABLE record

FOR SPEEDY work
BACK ONE today

TO THE extent
OF 35 cents.

AS A sporting chance
AND GET a thrill

GOOD NIGHT

FULL VALUE

FUEL

Anthracite Coal, Solvay Coke, top quality, correct weight. Wood measured before sawed.

COAL—Stove and Nut.....$15.75
Egg.....$15.50
Pea.....$13.00

COKE—Chestnut . $13.00
Range.....$12.00

WOOD—
Hard, cord.....$12.00
Mixed, cord.....$8.00

PETERBORO FUEL CO
KELLY BROS.
Phone 270 and 362
134 AYLMER STREET

Telephone 780 When You Want Your
PIANO OR ORGAN TUNED
Player Pianos a Specialty
All Work Guaranteed
W. H. CUNNINGHAM
500 Weller Street

CHINA PAINTING
Mrs. Langley McCarthy Teaches Biscoffs' New and Beautiful Work in CHINA PAINTING

DAVIS-THOMPSON COMPANY, LTD.
Insurance and General Agency
433 GEORGE ST. PHONE 40

4% INTEREST, compounded Half-Yearly, Paid on Deposits

One Dollar opens an account. Special facilities afforded Depositors for the convenient transaction of their business, and accounts are subject to cheque withdrawal.

For Sums of $100 and upwards this Company's Debentures are issued in terms of one to five years, bearing special rates of interest, depending upon the term of investment.

TORONTO SAVINGS AND LOAN CO.
435-437 George Street
Peterborough

PROTECT YOUR INCOME
ACCIDENT AND SICKNESS INSURANCE is not expensive. Cost is only a few cents per day. Get particulars from
HILL, WEDDELL AND HILLS
Phone 14 - - - 124 Hunter Street

OLIVER'S ADVENTURES

By GUS MAGER

CARTOON FOLLIES OF 1926

By RUBE GOLDBERG

LOCALS

DR. T. P. McCULLOUGH.
Eye, Ear, Nose and Throat Specialist, 166 Brock street. Phone 36W. dtf

DRESSMAKING LESSONS.
Miss E. Mitchell dress and mantle maker, will open classes at 593 Harvey street. 'Phone 899W.
6d-55-206.

DON'T WAIT
Until the snow is off your lawn to get in your supply of summer wood. Buy now baby hardwood, hardwood slabs and soft wood. Cut to your liking. Sanitary Ice Supply, Phone 147. dtf

ST. JOHN'S CHOIR.
Members are reminded of the service this evening at 7.45, and rehearsal at 8.30.

ENGLISH LITERATURE
Last lecture of the series by Dr. Pratt on his own writings at the Y.W.C.A. Friday, March 4.
1d-52-243

GOOD TEA NOT CHEAPER.
Because old and poor bulk tea can be purchased to-day rather cheaply, the public should not think they will get satisfaction by buying it. Cheap tea is a most expensive luxury.

AUCTION SALE.
On the premises of David Casey, lot 29, concession 9, Otonabee, on Thursday, March 10th at 1 p.m., sharp: 10 milk cows, 20 head young cattle, full set of implements. J. R. Battisby, Auctioneer. 3d 2 5 8 241

CARD OF THANKS.
Mr. Richard Doris and family wish to express their sincere thanks to their friends, and especially their neighbors, for their kindness during their bereavement, and all those having sent spiritual bouquets; also the Ladies' Club, Mr. and Mrs. Thomas Taylor and family, and the Keene Curling Club for floral tributes.

FROST FENCE FIRST.
Just received, a car load of Frost wire fence. A fence for every purpose. Estimates given free on fence jobs.
Also wind mills, engines, pumps of all kinds, pump repairing a specialty. M. R. Harrison, 114 Simcoe street. 'Phone 748W.
2d-2-4-3185.

MADAME JEANNE DUSSEAU RECITAL.
(Chicago Grand Opera Company.)
Under auspices of Women's Music Club, in Conservatory Hall, Tuesday, 15th March.
Mrs. A. M. Russell at the Piano.
Tickets, One Dollar, from Kent's Drug Store. 3d-2 4 7-243

AUCTION SALE 90 SHEEP.
Friday, March 4, 1927, I will sell by public auction 90 choice Oxford breeding ewes, the property of M. Storey, on lot west half 17, con 4, township of Smith, second farm west of Garbutt's school, known as Wood farm. Also the farm of 100 acres, all working but 5 acres. Barn, stone foundation; water in barn; brick house; good orchard. Easy terms, which will be made known at time of sale. W. J. Hancock.
4d-24-26-28-2-154

When You Feel a Cold Coming On

to work off the Cold and to fortify system against Grip, Influenza and other serious ills resulting from a Cold. The Safe and Proven Remedy. Price 30c. (Made in Canada.)
The box bears this signature
E. W. Grove
Since 1889

Millinery

Immense selection, always the very latest and prices positively the lowest.

SPRING DRESSES AND COATS
Last word in style, something to please every taste, and priced to sell quick.

MEN'S CLOTHING
Sterling value, high quality, low price.

BEDS, SPRINGS, ETC.
We feature beds, springs, mattresses, stretchers at way down prices.

PIANOS, PHONOGRAPHS AND RADIO
Good musical instruments priced moderately.
We sell on Easy Terms—a small deposit will hold any article till wanted.

M. FINE
427 GEORGE STREET
A few doors north of Examiner.
w-s-tf

THE JEAN RIDDICK YARN SHOP
Shows an unusually large stock of Yarns, Hosiery, Underwear, etc. Come and see us and save money.
WE SELL FOR LESS!
412 George Street.

CARD OF THANKS.
Miss Marie Armstrong wishes to thank all friends, and neighbors, also Rev. McDonald, Mr. Devey and Choir, all members of the Beginners and Primary Department of Knox United Church for their kindness shown and floral tributes during her lengthy illness.

NOTICE.
Notice is hereby given that I will not be responsible for any debts contracted in my name on and after this date, other than by myself. L. E. Tomkins.
1d-52-3236.

ST. ANDREW'S LADIES' AID.
On account of the world's day of prayer service for women to be held in St. Andrew's church Friday afternoon, the Ladies' Aid meeting has been postponed until Thursday, March the 10th, at 3 p. m. 2d-53-245.

HAIRDRESSING
Hair cutting, any style, 25c; marcelling, 50c; shampooing and facials 50c; Special—Permanent waving by Lanoil system, price from $8 to $10. Mrs. E. Johnson, 256 Aylmer St., phone 984M. 3d-54-253

AUCTION SALE
Thursday afternoon at Hancock's Auction Room—Furniture, gramaphone, shoe case, refrigerator, cook stove, etc. Send in anything you may have for sale. 1d-52-252

"'NEATH THE SCEPTRE OF SUSAN"
Everyone will enjoy this bright comedy of boarding school life, presented by the Wohelo Club of the Y.W.C.A., Tuesday evening, March 8th, at the Y.W.C.A. Tickets 25 cents. 1d-52-249

CHIEF NEWELL TELLS

(Continued from page one.)

However, Mr. Stocker's apology speaks for itself.

Then with reference to the item of $300.00 for the Chairman of Police Commission made up by Ald. Stocker at $30.00 a meeting, the chairman has numerous other duties cast upon him besides meetings. It is to that worthy gentleman I have to go and take up much of his valuable time in business that cannot be made public. But let me state that that $300.00 is well spent.

Re the $200.00 for convention purpose. Ald. Stocker knows right well how much it costs to attend such affairs, and the City of Peterborough must be represented decently, or not at all. How he arrives at the conclusion that the railways and other agencies frank me through for nothing, I am at a loss to know. I wish I could get a leaf out of his Book of Knowledge. Let me answer him by saying that I have never yet attended a Convention without being considerable amount out of pocket. In 1922 I was over $200.00 out; in 1925 $450.00, and in 1926, $250.00. He alludes to my wife. I know nothing of her business, beyond she has her own private account and has never yet cost the City five cents.

Regarding my hours; for Ald. Stocker's information, there is a Book of Regulations which I live up to, and all other officers of the Force. The Commissioners of Police are entirely satisfied with my work, as stated at the first meeting this year. For Ald. Stocker's information, I facilitated the previous Councils securing the right to consider and approve of the police estimates, etc. Since that, I have found the Councils for the past two years or more, just the reverse to what Ald. Stocker describes them, and during my 21 years of service in this City, I have always worked in harmony with them and as far as I know the relations between the present Council and me, as Chief of Police, are the best, and I sincerely regret that the Alderman in question did not stop to think before uttering such busy-body stuff, and that The Examiner did not make a few discreet enquiries, and, to use Alderman Stocker's remarks remain "muzzled" on such a matter."

The Examiner's Position

The reporter for the Examiner gave a fair and exact report of what Alderman Stocker said in the City Council and it is the right and privilege of any newspaper to publish a fair report of what takes place at a public meeting in which the ratepayers of this City are vitally interested. The whole responsibility for the statements made by Alderman Stocker were assumed by him and a suitable retraction and explanation and apology was published in yesterday's paper under the signature of Alderman Stocker. The Examiner gladly publishes the statement of facts contained in Chief Newhall's statement. The public now have the true facts of the case which they might not otherwise have had if the Examiner were a "muzzled" press and these facts are highly creditable to Chief Newhall and to the members of the Police Force.

DOCTOR TELLS OF CERTAIN RELIEF FOR SORE FEET

Simple, Easy to Use, Treatment—Gives We don't Results.

If you are a victim of Foot Troubles—of the nerve wrecking torture that turns joy into gloom and marks one unfit for work or play—here's good news, joyful news, that you can really believe!

Corns, Bunions, hardened calloused spots and sore tired, tender, aching, burning feet—can be surely and almost instantly relieved by the cooling pain killing touch of Geero Wormwood Balm.

Without grease or stain, Geero Wormwood Balm "cuts right in"—and within 30 seconds its soothing comfort will be felt. Pain stops—soreness goes—and in a few days your feet will feel as cool and comfortable as those of a barefoot boy. Satisfaction absolutely guaranteed by all

Newest Leather Handbags
We have just received a shipment of the very newest in Ladies' Handbags. These Bags are the very latest in design and all popular shades, made of the best and finest grain leather. Pouch and strap bags, with double inside compartments, fancy silk linings and handsomely decorated.
The new shades to match My Lady's wardrobe:

Rosewood	Black
Peach	Red
Grey	Blue
Blonde	Green.

and Combination Colors
Ask to see these New Bags.
WARNE BROS.
DIAMOND HALL
Phone 880
349 GEORGE STREET

SUN'S MIGHTY FORCES COLLAPSE

(Continued from page one.)

ranks of both the Northern and Southern armies outside of Shanghai is reported by the Shanghai correspondent of The Daily Express.

The Communists at Hankow have caused a threatened split in the ranks of the Cantonese forces there by attacking General Chiang Kai-Shek, Southern military leader, who attempted to expel Michael Borodin, Russian advisor of the Cantonese.

The trouble in the Northern armies has been caused by the refusal of many followers of Marshal Sun Chuan-Fang, formerly chief defender of Shanghai, to fight under General Chang Chung Chang, who superceded Marshal Sun.

U. S. Won't Return Arms

LONDON, March 2 (United News).—Admiral Hough, in charge of the United States naval forces in Hankow, has refused to accept the apology of the Chinese military authorities for the seizure of small craft of American firms there, according to a Hankow dispatch to The London Daily Mail.

A request that arms seized from South Chinese soldiers when American naval forces forced the return of the motor vessel Meihung, the property of an American firm, was refused by Admiral Hough.

It is believed that the apology will not be accepted and the arms will remain in the hands of the American forces until Admiral Hough receives specific assurances from the Cantonese that American vessels will be immune in the future from danger of seizure by the Chinese.

Chinese Storm Legation

PARIS, March 2 (Canadian Press).—Thirty Chinese stormed the Chinese Legation in Paris today, bruised a police guard, and entered the building, from which they were forcibly driven. Later they were arrested for abusing the police and refusing to disperse. They said they wanted to register a political protest with the Chinese minister, Tchenglos, but that he refused to see more than two.

Britain Still Neutral

LONDON, March 2 (Canadian Press).—Great Britain will continue to maintain an attitude of strict neutrality in the struggle between the contending Chinese forces, Sir Austen Chamberlain said in the House of Commons today.

Asked whether the United States is co-operating with the British authorities in defence of the international settlement at Shanghai, the Secretary of Foreign Affairs said the United States was acting independently in defence of its own interests in China.

Four Murders

SHANGHAI, March 2 (United Press).—Chinese Laborites in sympathy with the cause of the Cantonese Nationalists today embarked upon a terrorist campaign which so far had resulted in the murder of four mill employes, one of them a woman. Beyond the terrorism of the Laborites, operating under the style, "Labor Protection Society," Shanghai was quiet.

The protection society was endeavoring today to renew the general strike which was called here more than a week ago but which lasted only a few days.

Sun's Forces Join Cantonese

SHANGHAI, Mar. 2 (Canadian Press)—A large number of troops from the broken army of Marshal Sun Chuan Fang tonight were reported to be going over to the Cantonese army and thousands of others were said to be deserting.

Sun's army now apparently is completely discounted as a factor of importance in the military situation. It is understood that Sun himself has made all preparations to retire. He is known to have accumulated a large fortune during his Tuchuship of Kiangsu and Chekiang provinces.

Natural steam arising from geysers has been employed in Japan to turn wheels which generate electricity.

During 1924-25, the Government of India spent less than 10 cents per capita for education.

As early as 4,000 B.C. the Chinese used fingerprints as a means of identification.

Financial News and Views

Latest Comment on Grain and Industrial Markets | Closing Quotations on the Principal Active Stocks

Quotations Over Stobie, Forlong and Co. Wire.

NEW YORK STOCKS.

	High	Low	Close
Atchison Rly.	169¼		168
Amer. Can.	49		48⅛
Amer. Loco.	114½		112
Smelters.	155		149⅝
Baldwin	157		152¼
Balt. and Ohio	113⅜		112
Cast-Iron Pipe	220⅛		..
Ches. and Ohio	155¾		..
Chrysler	42⅛		41¼
Dodge Bros. A	25⅛		..
Dupont De Nemours	191½		188
Famous Players	111		109⅝
Fleischmann	50¼		49¼
General Motors	168½		164⅞
Hudson Motors	65¼		63⅝
Int. Harvester	162⅝		158¼
Inter. Nickel	42½		41¼
U.S. Ind. Alcohol	85⅛		84⅝
Coca-Cola	122		..
Mack Truck	106⅞		105
Marland Oil	56¼		55¼
U. S. Rubber	65⅞		64¼
Montgomery W.	65⅛		64
White Motors	57		56
U. S. Steel	160		157
Yellow Cab	27¼		27
Bosch	17⅝		..

MINING STOCKS.
Gold.

	Asked	Bid
Argonaut Gold	48	44½
Baldwin	2¾	..
Barry Hollinger	50	46¼
Chaput Hughes	8¼	5
Columbus Kirk	3⅜	..
Con. West Dome	15½	14¼
Dome	860	850
Goldale	27	25
Gold Hill	41½	40½
Hollinger	2200	2100
Kirkland Hunt	23	22¼
Kirkland Lake	91	89¼
Lake Shore	1865	1845
McIntyre	2730	2710
Night Hawk	5½	..
Porc. Crown	8¾	..
Premier	224	223
Duprat	18	17
Grover Daley	20	19½
Corona	20	18
Teck Hughes	672	661
Tough Oakes B	57	55
Vickers	139	..
Vipond Cons.	160	152
W. Hargraves	1070	1050

Silver.

Beaver	66	65
Capitol	26¾	25
Castle	106	..
Everett	4¾	..
Keeley	145	142
La Rose	10	..
McKinley-Dar.	15	..
Mining Corp.	320	..
Nipissing	935	925

Unlisted.

Amulet	134	131
Area	40	38
Coniarum	48	46½
Laval-Quebec	41	39½
Noranda	2290	2100

CHICAGO WHEAT.

	High	Low	Close
May	141⅛	140⅝	..
July	134⅝	134⅛	..
Sept.	131¾	131⅛	..

CHICAGO RYE.

May	106⅞	106⅛	..
Sept.	99¾	..	..

CHICAGO CORN.

May	78⅛	77⅛	..
Sept.	86⅜	85⅝	..

CHICAGO OATS.

May	47⅛	46⅞	..
Sept.	45⅞	..	..

WINNIPEG WHEAT.

May	141⅝	140⅞	141⅜
July	139⅝	138⅞	139⅜
Oct.	130¼	129⅝	130⅛

Few Advances Recorded; Mine Stocks Stationary

TORONTO, Mar. 2 (Canadian Press)—The occasional firm stocks on the Standard Mining Exchange this morning advanced on individual movements for the general market was stationary. The conspicuous feature was Argonaut, which in heavy trading reached a high of 48 and which was 3 1-4 points higher than yesterday at the noon close of 44 3-4. Duprat at 17 1-4 and Grover Daly at 19 -4 were both slightly higher. Vipond gained eleven cents at 143. Easier stocks were Potter Doal down one at 60, and Amulet, down two at 131. Area eased one at 39 and Teck Hughes was five lower at 663.

Distillery Issues Weak Affecting Most Of List

TORONTO, Mar. 2 (Canadian Press) — The big three distillery issues — Seagram, Gooderham and Worts, and Hiram Walker — were the main issues in heavy trading on the Toronto Stock Exchange this morning. Their weakness was reflected throughout the list, reaching its greatest extent in F. N. Burt's sharp drop of 3 3-4 points to 58 1-4. Seagram lost point at 24, G. and W. 7-8 at 54 1-2, and Hiram Walker three quarters at 36 1-4. The turnover in each issue was upwards of five thousand shares. Dominion Stores and Brazilian were the firmest stocks, Brazilian advancing 1 3-4 to 121 3-4, while Stores sold up 1 1-2 at 76 1-2. Shredded Wheat slumped 1 1-2 at 62 1-2 and Massey Harris lost three at 106.

AN OBSTINATE COUGH
will yield to the healing qualities of
Parke's Cough Balsam

It contains an especially healing balsam that relieves bronchial coughs quickly. It is an old and well tried remedy that has a reputation of giving satisfactory results.
50c per Bottle
BOND'S DRUGSTORE
Cor. Hunter and George Sts.

General Downward Trend In New York Exchange

NEW YORK, March 2. Canadian Press. — Further downward readjustment of prices took place in today's stock market, despite sporadic attempts to rally the general list by bidding up special stocks. Lower call money rates and fresh importations of gold from Canada emphasized the easy credit situation, but failed to halt what was widely regarded as a needed correction of weakened technical position.

The weekly Steel Trade Review reported improvement in demand with a steadier price tendency, but the steel shares generally failed to make much response, although crucible was bid up over three points. The slashing of the annual dividend on Stromberg Carburetor from $6 to $2, was followed by a break of 11 1-2 points in that stock, which touched 40 1-2, the lowest point in five years. Offerings of other automotive issues increased.

Rubbers on the other hand, were under steady accumulation, Goodrich standing out with an early gain of over 3 points. Pere Marquette jumped five points just before the announcement of a $2 extra dividend, and Erie first preferred rallied sharply, but some of the other so-called 'merger' rails were distinctly heavy. Frisco common held around its high price in expectation of favorable dividend action at to-day's meeting of the board.

Wheat Prices Firmer On Fresh Buying In East

CHICAGO, March 2.—(Canadian Press.) — With fresh buying by eastern houses and with Liverpool quotations firm, wheat values here tended upward to-day in the early dealings. Unsettled labor conditions were reported to be curtailing wheat offers from the Argentine. Wheat opened 1-4c. to 3-8c. higher and scored some gains all around, but subsequently receded a little. Corn, oats, and provisions were firmer, Corn starting unchanged to 3-8c. off and then turning upward.

Opening prices were: Wheat, May, 140 7-8, July 134 1-4. Corn. May 78, July 82 5-8; Oats, May 44, July 47 1-4.

LEGION MEMBER WINS AT BILLIARDS

Toronto Central Branch Player Almost Doubles Opponent's Score.

TORONTO, March 2.— In military parlance the Legion Club billiardists are "carrying their objective right along the line," making another advance last night in the Dominion billiard tourney at Brunswick Hall, when A. J. Lavell of the Central Legion Club handily defeated M. A. Cass of the Strand Billiard Academy, the score being 500 to 256. In the opening phases of the game. Cass apeared to have the best of the argument, making a nice break of 23 and at one point in the game being over 70 points ahead of his opponent. Lavell apparently decided that this would not do, so pulling himself together he compiled a pretty break of 29, followed by a 24 and shortly after by a beautiful 40 mostly made up of "long cannons," the prettiest shot in billiards and at the same time the most hazardous. At this point Cass appeared to break down and was not dangerous for the rest of the evening.

The game had a "freak" ending. Lavell's score stood at 493. The object while was in the jaws of the left hand lower pocket and the red just above it. He played from balk making a snappy "in off," scoring three, but the opponent's white rolled across the end of the table into the right hand corner pocket, scoring two more but loosing the ball. His only hope was a long "putting shot" on the red, he tried it and the ball "jawed." Lavell walked away from the table but the red rolled right across the table dropping into the opposite pocket, scoring three and ending the game.

To-morrow night Dave Ritchie of the West End Legion Club will fight it out with H. G. Spearman, Orr Bros.' last hope for the title at 8 p.m. And Thursday night the second round commences in earnest when Osborne and Prentiss, both West End Legion men, will put on the closest match seen in the tournament so far.

ALL SAINTS' CHOIR.
All Saints' choir will attend the evening service at 7.30 to-night, and practice after.

Carrots eaten raw will benefit the complexion and the hair, a fact long known to countrymen in certain parts of England who give this vegetable to horses to improve their coats.

ROBB BUDGET PASSES HOUSE BY 23 MAJORITY

Conservatives Vote With the Government Against Progressive Amendment.

VOTE BY PARTIES.

No Defections on Amendment and Only Two on Main Motion.

OTTAWA, March 2.—The Robb Budget carried in the Commons at 1.50 this morning by a majority of 23, the vote being 111 to 88 on the main motion. The Coote amendment, condemning application of surplus revenues to income tax instead of tariff reduction, was previously beaten by 182 to 29, although H. E. Spencer, Progressive leader, formally claimed 21 votes in support of it.

The large discrepancy in the two separate division records was because the whole body of the Conservatives first voted with the Liberals against the Coote low-tariff amendment and then voted against the Government, with all but two of the Opposition Progressives, on the adoption of the main motion to go into Committee of Ways and Means. The debate lasted eight days.

The divisions were characterized by the usual demonstrations and singing, in which the French-speaking members were especially enthusiastic.

On the Coote amendment the Liberals, Conservatives and Liberal-Progressives on Government benches united solidly against the little group of U.F.A.'s, Progressives and Laborites sitting with the Opposition. Every one of the group, including Miss Macphail, Woodsworth and Heaps, Laborites, supported G. G. Coote (U.F.A., Macleod) on his amendment. There was, therefore, not a single defection from straight party and group lines.

Two With Government

On the vote on the main motion two Progressives—Adshead (Calgary) and Jeliff (Lethbridge)—voted with the Government for the motion.

After the main motion was carried the House went into committee to pass the one customary item.

Henri Bourassa (Independent Liberal, Labelle), who had not voted on the previous division, voted this time against the Government on the main motion.

Both Premier King and Hon. Hugh Guthrie were absent during the voting. Mr. King is on holidays, and Mr. Guthrie left early for Toronto.

It was the first serious division of this session, and, while there never was any expectation that the Government would be beaten, the Liberals expressed their jubilation by hearty desk-thumping when the final verdict was announced.

One of the notable features about the vote was that the whole body of Liberal-Progressives, sitting on Government benches, who had threatened to bolt failing a low-tariff statement from the Administration, voted with the Government. They were evidently satisfied with subsequent low-tariff declarations from Hon. James A. Robb and Hon. Charles A. Dunning.

Gas In the Stomach Is Truly Dangerous

Gas, Pain, Bloating and a feeling of fulness after eating are almost certain evidence of excessive hydrochloric acid in the stomach.

Too much acidi irritates the delicate stomach lining, frequently causing chronic Gastritis and dangerous Ulcers. Food ferments and sours, forming a gas that distends the stomach and often seriously affects the Heart.

It is genuine folly to neglect such a condition or to treat with artificial digestive aids that cannot neutralize the stomach acid. A better way is to get from your druggist a few tiny tables of Bisurated Magnesia and take three or four of them after each meal. This famous but simple and inexpensive stomach sweetner and anti-acid can be depended upon to prove its value in less than five minutes. In most instances relief comes instantly! Pleasant and perfectly harmless to use—Bisurated Magnesia tablets do give wonderful relief in nine out of ten cases. Ask your Doctor or Druggist.

BEST ANTHRACITE
COAL

STOVE size, ton . . $15.75
NUT size, ton $15.75
EGG size, ton $15.50
COKE, Oto and Solvay, ton $13.00
STEAM COAL and smaller sizes at current prices.

Cooney & Jopling
190 SIMCOE STREET
Phone 360

SO DELICIOUS

Children love the sweet, nut-like flavour

So delicious and so good! A whole wheat cereal containing the sweet, nutritious germ—the valuable mineral salts and vital vitamins—the health-giving bran—with a flavour that everyone enjoys, morning after morning.

If the children are tired of ordinary porridge or of the flavorless concentrated foods, get a package of MELLO-CREME.

You never need to coax children to eat this delicious wheat cereal.

2 lb. carton, 25c. At your grocer's.

MELLO-CREME
Nature's Food for Breakfast

WEDDING BELLS.

SMITHSON—FISHER.

The wedding was solemnized quietly on Saturday afternoon, by Rev. J. D. Richardson, at the parsonage of St. James' United church, of Florence I. Fisher, of Bailieboro, and Richard G. Smithson, of River Road, Peterborough. The bride, who was unattended, wore a stylish tailored suit of navy cloth, with blouse, hat and shoes of moonlight grey.

Mr. and Mrs. Smithson will reside on River Road.

LEMOIRE—MAUDSLEY.

A quiet but pretty wedding was solemnized at eight o'clock yesterday morning at St. Peter's Cathedral, when Kathleen Teresa Maudsley, daughter of Mr. and Mrs. Robert Maudsley of England, was united in the holy bonds of matrimony to Edward Lemoire of Peterborough, son of Mr. and Mrs. Peter Lemoire, of Hastings. The ceremony was performed by Rev. P. Costello. Attendants were Mr. and Mrs. Joseph Emery.

Kerlwright Beauty Parlor

Marcelling, Water Waving Shampooing, Haircutting, Etc.
PHONE 2589
MISS G. DOYLE
354 Stewart Street

W. GORDON HALL
Electrical Contractor
Wiring and Repair Work
PHONE 1403W

FOR SALE
Chevrolet Superior Sedan
Car is in perfectly good condition.
Must be sold quickly as owner is leaving the city.
MANNING GARAGE
254 BROCK PHONE 2390

Phone Johnny-on-the-Spot for Coal—703-2659J

WE always drive straight ahead on the path of Duty—delivering the finest coal in the land to the homes of our patrons—and always full weight tons.

HODGSON BROS.
Dalhousie and Bethune

Advertise in The Examiner

Rheumatism

is the result of accumulated wastes and poisons in the body. These are present because the organs of elimination have not been working in a normal manner. This in turn is usually due to an interference with the nerves supplying the kidneys, bowels and liver. If you are suffering from any rheumatic trouble get first hand information about Chiropractic. GIVE YOURSELF A CHANCE TO GET WELL.

M. C. GOODWIN, Chiropractor
Palmer Graduate—Lady Attendant
108 Barrie Building - Peterborough - Phone 431
Office Hours: 10 to 12 a.m., 2 to 4 and 7 to 8 p.m.
Office closed Tuesday evening; also Thursday afternoon and eve.

BARRIE'S, LTD.
READY-TO-WEAR DEPT.

For the Well-Dressed Woman
Dresses of Distinction
FOR ALL OCCASIONS

For Sport
Celenese, kasha, novelty checks, jerseys, cordelines and poplins.

For Afternoon
A wonderful line of taffetas, georgettes, flat crepes, and melange. Wide assortment of styles, exquisite color variety.

COATS
Beautiful models arriving daily for the miss or matron in all the new shades and materials—satins, charmeen, poirets, tricotines, faille and tweeds.

Our prices are within the reach of all.

A small deposit will hold any garment until required.

Phone 340 - 312 George Street

HOME EDITION

The Evening Examiner

PROBABILITIES.
Fresh northerly and north-westerly winds; fair to-day and on Friday; not much change in temperature.

IF IT WILL HELP PETERBOROUGH, THE EXAMINER IS FOR IT

VOL. LIX., No. 52 | PETERBOROUGH, THURSDAY, MARCH 3, 1927 | PRICE THREE CENTS

Civil Service Salary Report Submitted to Cabinet

PREMIER TELLS MEMBERS ABOUT HYDRO ASSETS

Answers F. G. Sandy's Question On Central Ontario System.

SOME PROFITABLE.

Peterborough Gas Plant and Street Railway Among Items Discussed.

TORONTO, March 3 (Canadian Press).—Answering F. G. Sandy (Progressive, Victoria South) in the Ontario Legislature yesterday afternoon, Premier Howard Ferguson stated that the assets acquired under the purchase of the Central Ontario system not used for the development or distribution of Hydro power still owned by the Province were gas plants at Cobourg, Napanee, Oshawa, and Peterboro, waterworks plant at Cobourg, street railway at Peterboro, and pulp mill at Campbellford. All the plants, with the exception of the gas plant at Napanee, were being operated on behalf of the Government. The operation of the plant at Cobourg showed a loss for the past year of $3,504.55, the plant at Oshawa a profit of $10,608.42, the plant at Peterboro a profit of $8,714.35, the pulp mills at Campbellford a loss of $46,241.84, the waterworks at Cobourg a profit of $3,627.90, and the Peterboro street railway an operating deficit of $33,833.20. The interest amounted to $16,490.67.

These items include charges of $54,217.52 for power supplied to the pulp mill and $14,546.11 to the Peterboro street railway, for which no other market was available. These items, less power, showed a surplus for the pulp mill of $11,875.68, and an operating deficit of $19,237.09 for the railway.

The profit and loss was credited to the operation of the Central Ontario system properties as a whole, stated the Premier.

THE WEATHER

Temperature this morning 13 degrees above zero; three degrees lower during the night. To-day is a so-called gauge day, the day that foretells weather conditions for the spring months. It is implicitly believed in by some, and however doubting and unbelieving the most of us may be, it will do no harm to put "gauge day" to the test. There is also a new moon to-day. The moon has thousands of believers in its efficiency in governing the weather, and if the reader has faith in fair Luna, it is not for me to shake confidence in that faith.—W.P.

TO-DAY'S EXAMINER

Local.
Eight year old child injured by truck. Page 1.
Canada.
Budget discussion in Ontario Legislature. Page 1.
Premier Ferguson tells about Hydro assets. Page 1.
Mail carriers seek salary basis. Page 3.
Britain.
Premier Baldwin taunted by miners at scene of disaster. Page 2.
Foreign.
Gale sweeps Atlantic coast. Page 1.
China determined to fight for full rights. Page 9.
Canadian-owned rum-runner seized by U.S. on high seas. Page 9.
Editorial. Page 4.
Winter motoring.
Should have more support.
Smooth sailing.
Canada's loss.
Mules and Airplanes. By Dr. Frank Crane.
Sport.
Stirling eliminates Marmora. Page 14.
Curling and bowling scores. Page 14.
Financial. Page 13.
Mine stocks lower with light trading.
Copper shares feature session in Wall street.
Wheat down following favorable weather.
Trading at Toronto decreases.
Women's Interests. Page 10.
Fashions; Social News; Serial.
Features.
Correct English. Page 4.
Radio programmes. Page 2.
Want Ads. Page 15.
The Market Place of the Community.

To-morrow.

	Rises.	Sets.
Sun	6.52	18.9
Moon	7.45	19.24

Unknown Buried For Krassin In Red Square At Moscow, Is Tale Circulating—Wife Said To Have Made Substitution

MOSCOW, March 3 (United Press). — A remarkable report that the ashes of an unknown lie buried with full ceremony in the ancient Kremlin Wall on Red Square instead of those of Leonid Krassin, the Soviet Envoy to England, who died in London last November, was circulated through the Russian capital today.

The substitution supposedly occurred in the Soviet Embassy in London's fashionable Belgrave Square district, where the Communist Mission is occupying the magnificent building of the former Imperial Ambassador.

Religious differences between Krassin and his wife are said to have inspired the alleged hoax. Krassin was an atheist, having been an active Communist and underground agent for the revolutionists even while holding an important position in the Czar's organization as manager of the Baku Electric Works, serving Russia's valuable oil fields. His wife, however, clung to the old belief, as did also his two daughters, who are noted for their extraordinary beauty. When he died, according to the report now in circulation, his wife demanded a Christian burial, which his revolutionary colleagues resisted, as a public Christian burial for so great a Communist leader would have seemed incongruous.

MEMBERS CONTINUE TO DISCUSS BUDGET IN ONTARIO LEGISLATURE

Liberal Member Had Criticism For Government's Educational Programme.

DULL SITTING.

Expressed Regret That Conservatives Had Ridiculed Drury Administration.

TORONTO, Ont., March 3 (Canadian Press).—Two Progressives, a Conservative and a Liberal contributed to the discussion on the budget in a comparatively dull sitting of the Ontario Legislature yesterday afternoon. They were D. J. Taylor (Progressive, Grey North), who accused the Government of influencing the electorate on the eve of the last Provincial contest by promising a reduction in automobile license fees to motorists; J. W. Widdifield (Progressive, Ontario North), who alleged that the farmers of Ontario were not being fairly treated under the Hydro-Electric system; P. W. Pearson (Liberal, Yorth North), and H. C. Scholfield (Conservative, Toronto-St. George).

Mr. Pearson had criticism for the Government's educational programme, and expressed regret that members of the Government side of the House had seen fit to "ridicule" the Drury administration in a manner which should have been beneath their dignity. Mr. Scholfield pleaded for further development of Northern Ontario and urged an intense programme of settling the land adjacent to the Temiskaming and Northern Ontario Railway with a high type of British citizen.

Mr. Widdifield adjourned the debate, which will be continued this afternoon.

Mr. Taylor urged upon the Government the necessity of having a "full-time" Minister of Education. He said that the Department at present was being "sorely neglected," because of the fact that Premier Ferguson, who held the portfolio of Education, was devoting the greater part of his time to the legislation for liquor control.

Lack Proper System.

Dealing with agriculture, the member for Grey North said that the farmers to-day were suffering from lack of a proper system of marketing, and he advocated standardization of farm products. All products of the farm, he said, should be graded and stamped in order to establish confidence in Canadian goods on foreign markets.

Mr. Taylor also urged further extension of Hydro facilities at reasonable rates to the rural sections in order that the farmers might enjoy some of the comforts and conveniences of urban communities and to eliminate some of the drudgery which attended the lives of farm women.

Favors Settlement.

H. C. Scholfield was strongly in favor of settling Northern Ontario, particularly along the Temiskaming and Northern Ontario Railway, with a good type of British immigrant. There was a great area of arable land adjacent to the railway that could be cleared for from $10 to $15 an acre and, even if the land was

(Turn to Page 2, Please)

FLIGHT DELAYED.

Portuguese Aviators Find It Necessary To Overhaul Plane.

CASA BLANCA, Morocco, Mar. 3 (United Press).—The Portuguese "round the world" flight was delayed to-day by the necessity of overhauling the plane, and it was announced that the fliers would not proceed southward until to-morrow morning. They arrived here yesterday from Portugal.

Scot Vernacular Fades A Literature In Peril

EDINBURGH, March 3. — The Scot'a vernacular is gradually losing ground, it was said at a meeting held here to for an association for its preservation. Sir Joseph Dobbie said he was afraid that there was at least a grave risk that the work of their distinguished Scottish writers might be a sealed book to the next generation of Scottish men and women. To prevent, or at all events to minimize, that risk a vernacular association has been formed.

GIRL AGED EIGHT HURT BY TRUCK

Ceceline Delorme Knocked Down When She Jumps From Cutter.

LEG BROKEN.

Ceceline Delorme, aged 8, had her left leg broken just above the ankle as the result of being knocked down by a truck at the corner of George and Perry streets last night.

Gordon Trennum, the driver of the truck, stated that he was going north on George street when he noticed a horse and cutter coming towards him. A number of children were riding on the runners of the cutter, and when it turned east on Perry street, they jumped off, one of the little girls running into the fender of his truck. Dr. McNulty was called and had the little girl taken to St. Joseph's Hospital.

MURDER CHARGE AGAINST WOMAN

Proprietress of 'Baby Farm' at Hull Appears in Court.

SEVEN DEATHS.

HULL, Que., March 3 (Canadian Press).—A charge of murder was read against Mrs. Diana Lacroix, a white-haired matron of 62 years, in Hull Police Court today in connection with the deaths of infants at the "baby farm" which she conducted on the outskirts of this city.

According to the evidence given at the Coroner's inquest into the deaths, within a space of ten days, of three young babies being cared for at the Lacroix home, the children died from malnutrition. Physicians say some of the infant inmates of the "farm" were so undernourished that their bones nearly protruded through the skin. All told, seven infants, ranging in age from one to three months, died at the "farm" since August last year.

BIG GAME INCREASES

WASHINGTON, March 2.—Big game animals on reservations administered by the Biological Survey of the United States Department of Agriculture have, with the exception of antelope, increased notably during the last ten years. Antelope, which had been killed by predatory animals, now are under more careful control and are again on the increase.

PEKING HEARS RAILWAY CUT BY CANTONESE

Communication Between Chang Tso-Lin and Chang-Chung-Chang Broken.

SHANGHAI CUT OFF.

Reports of Fighting On Border of Settlement Officially Denied.

LONDON, March 3. — (United Press).—A report that the Cantonese armies in China have outflanked the northern troops in the province of Anhwei and have cut the Tientsin-Pukow railroad at Wuyi was received by the Daily News today from its Peking correspondent.

The railroad is virtually the only line of communication between Marshal Chang Tso-Lin's territory and the armies of his subordinate, Chang Chung-Chang, at Shanghai.

If the Cantonese have cut it, Chang's army is isolated in Kianghu Province, and may be prevented from receiving reinforcements and supplies.

No Trouble In Settlement.

SHANGHAI, March 3 (Canadian Press).—Reports spread in various parts of China of a clash between Chinese and British troops in Shanghai are authoritatively denied. There have been a few cases of stragglers being requested to dsarm before entering the international settlement, but otherwise days have passed without incident.

Train loads of troops from Shantung Province continue to arrive from Nanking to-day to fill a gap in the Shanghai defence armies caused by the disintegration of Marshal Sun Chuan Fang's forces. Approximately eleven thousand Shantung troops are now on the Sungkiang front, while another large contingent is being despatched to Wocsung to protect Shanghai from the north.

Ichang Strike Settled.

LONDON, March 3.—(Canadian Press.)—An Anglo-Chinese agreement has been signed at Ichang, settling the strike and boycott there, the British government was officially advised to-day. The situation was described as serious when negotiations began.

British Marines Land.

SHANGHAI, March 3 (Canadian Press).—One thousand Royal Marines from the British steamer Minnesota landed to-day and marched through the settlements. Thousands of foreigners and Chinese gathered at the saluting base to welcome the Marines. Squads of soldiers, sailors and police were required to maintain sufficient room for the column to pass.

Cantonese Move North.

SHANGHAI, March 3 (Canadian Press).—There are increasing indications to-day that the next major effort by the Nationalists would not be a direct advance upon Shanghai, but a thrust in the direction of the Nanking Railway, with the object of cutting off General Chang Tsung Chang's Shantungese forces from their base. A Nationalist raiding party is reported to have engaged the northerners at Wukiang and there are other indications that the southerners are advancing in strength to the west of Taiohu Lake.

Li Pao Chang has left for the north. It is reported that he feared to remain, owing to the beheadings of strike agitators, for which he was responsible.

Japanese Cruisers Sail

TOKYO, March 3 (Canadian Press).— The Japanese cruisers Isudzu and Sendai have been ordered to Shanghai with a landing party of five hundred blue-jackets as a precautionary measure. They will sail tonight or tomorrow.

THIRTY MILLION MICE

BAKERSFIELD, Cal., March 3.—Estimates of the state horticultural and government biological department shows that there still are about 30,000,000 mice in the Buena Vista lowlands, despite the millions that have been exterminated.

Pedestrian Given Auto By Driver Who Hit Him

LONDON, March 3.—A motorist named Allen appeared in court here together with a man whom he was charged with having knocked down with his automobile. Allen's penalty was a fine of $9.60 and a six months' suspension of his license for dangerous driving.

The judge then turned to the other man with the question, "Have you been compensated?" The man answered, "Yes, he gave me his car."

Powers Ready to Fight in China

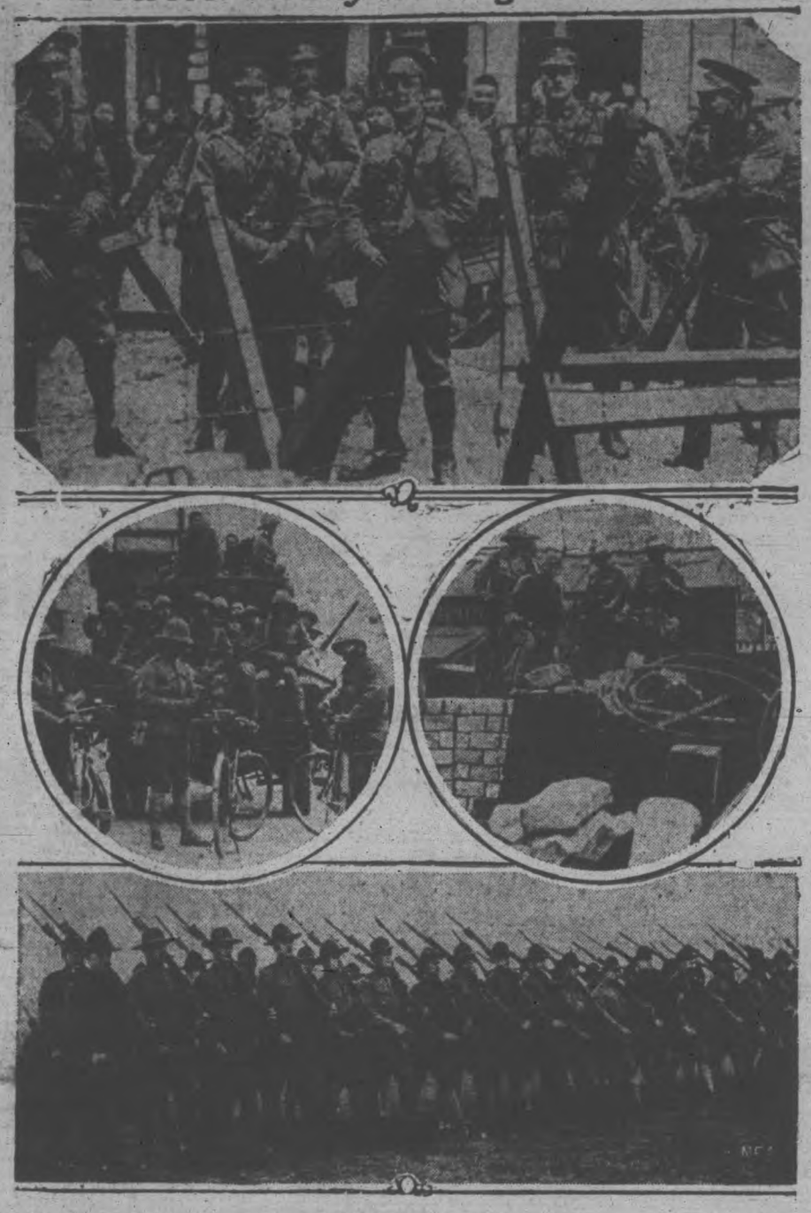

Military preparations by England, America and Portugal to defend interests of these countries at Shanghai against the advancing Cantonese armies of China, are pictured above. These photos are the latest from Shanghai, focal point of foreign concern over the menacing Chinese situation. The top picture shows British riflemen, with drawn bayonets, before a barbed wire entanglement, in a Shanghai street. At the left centre, Portuguese troops, gathered around an armoured truck, are ready for whatever may happen. To the right centre are British Tommies preparing a machine gun nest at a strategic Shanghai point. Below is a company of American volunteers, employees of American interests in China, at military drill.

GALE SWEEPS ATLANTIC COAST ENDANGERING MANY VESSELS

Ships in Precarious Places Near Dangerous Shores.

LIGHTSHIPS DRIFT.

Coast Guard Vessel Pulls Steamer Off Shoals—Barges Loose.

NORFOLK, Va., March 3 (Canadian Press).—Pitched about by a strong northeast gale sweeping the south Atlantic coast, vessels of all descriptions, many in a precarious position, were awaiting responses today to a series of distress calls that kept Coastguard headquarters here in an all night buzz of activity.

No loss of life has yet been reported, although twenty-five passengers and a large crew are reported on board one of the vessels in danger of being broken up. High winds and snow have held passenger steamers close to port, sailings being deferred until the storm has abated.

Passenger Ship in Danger

Among the vessels caught in the blizzard, which also has done considerable damage and tied up traffic inland, are the coastwise steamer City of St. Louis, reported disabled off Cape Hatteras, with a broken steering gear. Last reports from the ship by the coastguard station at Wilmington, N.C., said she was about ten miles south of the Cape and drifting towards dangerous shoal waters. The vessel plies between New York and Savannah and is reported as carrying twenty-five passengers and a large crew.

The coastguard cutter Carrabassett was on the way to the vessel's aid early today, after having pulled from a sand-bar near Cape Henry lighthouse the British steamer King David, which cleared from New York yesterday for the Canal zone. The steamer Firmore, whose position is not known, also is reported aground. The Cape Charles and

(Turn to Page 13, Please)

Ingenious Young Liar, Says Shaw Of Student

APPLETON, Wis., March 3. (Canadian Press.) — "An ingenious young liar," is George Bernard Shaw's description of Miss Marian Stephenson, of Wausau, Wisconsin, a student at Lawrence college here. Miss Stephenson recently prepared a criticism of the Philosophy of Shaw, for her philosophy course at Lawrence. She mailed a copy to Shaw in London, who named her as above and added: "How many marks did they give you? A career as a journalist is indicated. Good luck to you."

Air Race Over Atlantic Is Planned For July

SAN DIEGO, Calif., March 3.— (A.P.)— Construction of a monoplane that will race against at least one other airplane across the Atlantic Ocean this summer, with $25,000 as the prize, was started here Tuesday.

The craft is being built for Capt. Charles A. Lindbergh, of the Air Corps Reserve, who plans to hop off from Roosevelt Field, Long Island, N.Y., July 4, and land either in Paris or on the coast of France 32 hours later. The object of Lindbergh's flight is the $25,000 Raymond Orteig prize. He plans to make the 3,400 mile jump alone. The plane will carry no flotation gear and no radio except a small receiving set.

Pitting his luck and flying skill against Lindbergh will be Commander Noel Davis, of the Navy. He will pilot a tri-motored Fokker.

Played With Explosive Child Terribly Injured

VICTORIA, B.C., March 3. (Canadian Press.)—Mary, the four year old daughter of Mr. and Mrs. J. McIntyre, Cowichan Station, was terribly mutilated Tuesday by an explosion of dynamite caps, with which she and her sister, Florence, three years old, were playing. The dynamite caps were found in a chicken pen. The child may die.

WILL NOT BUY VICKERS PLANT

Canadian Steamship Lines Heads Deny That Negotiations Have Started.

BROUGHT MACHINERY.

NEW YORK, March 3 (Canadian Press)—W. H. Coverdale, president of the Canada Steamship lines, and I. R. Enderby, general manager, arrived on the Olympic yesterday and announced that there was no basis for reports that this line will purchase the Vickers shipbuilding plant at Montreal.

"We went to England to purchase machinery for our three new river steamers, expending $750,000 for this purpose," said Mr. Enderby.

"The three new boats will accommodate 600 passengers each and will cost $1,000,000 each. They are being built at the docks at West Hartlepool."

The line is now operating 125 ships between Montreal, Quebec and the Saguenay river, Mr. Enderby said.

The two shipping men have been in England for four and a half weeks. Mr. Coverdale will remain in New York, where his offices are, and Mr. Enderby left last night for Montreal.

CIVIL SERVICE SYSTEM CHANGED UNDER NEW PLAN

Proposed That Many of Present Classifications Will Be Eliminated.

CONSIDER REPORTS.

Understood Sub-Committee Favorable To Increases Proposed With Variations.

OTTAWA, March 3. — After receiving a delegation from the civil service employees throughout the country a committee of the mnisters has submitted to the abinet a report dealing with the question of revision of salaries in the civil service.

Some weeks ago the civil service commission reported to the goverment on the question in the light of inquiries which they had made.

While the commission has the determination of the pay of civil servants, and also their classification, the consent of the government is necessary, and parliament must make make the appropriation.

Simplify Service.

The matter is still in the confidential stage, and will have to be passed on by the cabinet as a whole, but it is understood that the sub-committee is generally favorable to the increases proposed by the commission, with certain variations. It is proposed to do away with a great many of the existing classifications and to simplify the service by a process of regrading. Within recent years following the advice of certain efficiency experts, many of the departments were divided and sub-divided extensively and new branches created,ear with a chief and subordinate staff. This has not only tended to an increase in the service but also has added to the cost. It is proposed that in the new arrangement there will be fewer classifications. Roughly that the civil service commission suggested were increases of from five to fifteen dollars a month, the lower grades receiving the larger amount. It was proposed that the increases should be applicable to all receiving salaries up to $5,100. The commission also submitted certain alternative proposals regarding a bonus system, but the cabinet committee is not favorable to that.

Up to Governament.

The government will have to decide between a ratification of the civil service commission's report, which is pretty generally favored by the cabinet, sub-committee, and an alternative, viewed less favorably, for a substantial increase horizontally of all employees receiving less than $2200. The former is more probable. It will entail an increased expenditure of $2,900,000. It is proposed to make the necessary provision in the supplementary estimates, as the matter has long been hanging fire and the demand of government employees throughout the country for a revision has been clamorous.

Many of the technical men are leaving the service, because private corporations offer larger salaries.

POSSESSION OF FALLS IN DOUBT

Ownership of Grand Falls, on Hamilton River, Not Specified.

VALUABLE POWER.

LONDON, March 3 (Canadian Press).—Counsel in the Labrador boundary case before the Privy Council are themselves doubtful concerning the possession of Grand Falls on the Hamilton River, which are capable of producing an immense water power. The judgment, while generally supporting Newfoundland's claims, fails to mention the Falls. The matter may again come before the Judicial Committee for specific interpretation of this point.

LAND NO FORCES.

Sir Austen Chamberlain Again Tells Commons Regarding Nicaragua Situation.

LONDON, March 3 (Canadian Press). — Sir Austen Chamberlain, Foreign Secretary, reiterated in the House of Commons yesterday that no forces would be landed in Nicaragua by the cruiser Colombo, which has proceeded to Corinto, where conditions are disturbed by civil war. He added that the Colombo would not remain at Corinto very long unless it should be needed as refuge for British subjects.

FINAL GAME HASTINGS COUNTY LEAGUE CHAMPIONSHIP BROCK ST. RINK, Friday Night, March 4th, STIRLING vs. TWEED

A Great Game is Expected Between These Teams. Admission 35c-50c-75c RESERVED SEATS AT BERT McLEOD'S DRUG STORE

PREMIER BALDWIN IS TAUNTED BY MINERS AT DISASTER SCENE CAME TO EXPRESS CONDOLENCES

Half-Hearted Attempt To Rush Car Frustrated By Police.

VISITS HOMES.

All Hope Abandoned For 28 Men Still in Shaft.

CWM, Wales, March 3 (Canadian Press).—An angry demonstration that ended with a half-hearted attempt of a group of miners to rush his car yesterday met Premier Baldwin when he and Mrs. Baldwin came here to express condolences for Tuesday's mine disaster in the Ebbwvale Marine Colliery, which is now believed to have taken a toll of 52 lives.

"Why don't you go down in the mine yourself?" was one of the cries shouted, amid boos, at the Premier, as he and Mrs. Baldwin left the offices where they had inquired about the rescue work going on all day and to express sympathy for the stricken.

As the Prime Minister and his wife emerged from the office to go to their car, they were surrounded by a group of several hundred persons. "Get back to your pigs," was one cry shouted, referring to Premier Baldwin's favorite occupation of breeding pigs on his Worcestershire farm.

"Traitor!" was another cry hurled at him.

In the midst of a bombardment of exclamations in Welsh, one man in an excited voice cried in English, "What about the men lying in the black vein."

The Prime Minister and his wife for a short time waited in the face of the hostility for their car to be brought to them. Mrs. Baldwin appeared deeply agitated and clung to her husband's arm while the Premier, pale and also evidently agitated, continued smoking his pipe. As they were preparing to enter the car someone shouted "Down him!" and a half-hearted attempt of some of the miners to rush the car was made, but was frustrated by the police.

Extended Sympathy

Despite the demonstration, the Prime Minister and Mrs. Baldwin later visited several of the striken homes and extended their sympathy to women who had lost husbands or sons. They called on Mr. and Mrs. Button, who lost two sons in the disaster; Mrs. Baldwin going into the house to talk to Mrs. Button while the Premier remained outside with Mr. Sutton.

"I have come to see you as man to man," said the premier, "not as Prime Minister. I feel very sorry for you in your great loss and I felt that I must come to express my sympathy."

Mrs. Baldwin's eyes were filled with tears as she left the house.

Evan Davies, Member of Parliament for the stricken district, later said that all responsible Labor leaders wished to disassociate themselves from the unfortunate incidents that marked Premier Baldwin's visit to Cwn. He accounted for the demonstration by the fact that the men and women of the mining community were overwrought by the strain of the terrible experiences through which they had gone as a result of the disaster.

Toll Increases

One of the men rescued from the mine Tuesday after the explosion which caused the disaster, died yesterday, bringing the death toll to 52, presuming that the 28 men entombed in the so-called Black Vein are dead. Virtually no hope is held out for the latter, but rescue attempt were continued nevertheless.

Several of the men rescued were in a precarious condition last night. The work of raising bodies to the surface proceeded all day and was going on during the demonstration against the Premier.

William Michael, one of the rescued miners, attributed his escape to a canful of hot tea. He said hat he almost fainted twice and had just sufficient presence of mind to gulp a mouthful of tea, which revived him enough to enable him to stumble to the bottom of the shaft where he was picked up.

T. M. Carey, mine inspector, said that it was impossible to say what caused the disastrous explosion.

MEMBERS CONTINUE TO DISCUSS, ETC.

(Continued from page one.)

given for nothing, the Government would receive a good return in increased railway receipts. He favored a keen examination of all intending settlers in Northern Ontario from the British Isles so that the very finest type of settler would be obtained.

Mr. Scholfield praised the work of the Government in operating the boys' home at Bowmanville, and suggested that the members of the legislature visit the institution "and see for themselves."

Mr. Pearson urged the Government to take steps through the county councils to inaugurate a scheme of reforestation along the small streams. Mr. Pearson was of the opinion that the public generally did not believe the claim of the Conservative speakers that the Drury Government had left a deficit of $15,000,000 for the Ferguson Government to assume, and said that there were outstanding debts to the Province when the Farmers' regime relinquished office which considerably swelled the revenue of its successor.

Education Costs.

The member for York North censured the Government for what he called the mounting cost of educating rural pupils in secondary schools and protested against the sums expended in small municipalities in teaching subjects that were entirely foreign to the atmosphere in which the pupils lived and which drew them from their community which could not absorb three per cent. of those who received secondary education.

A square deal for farmers in Hydro power, the cost of which, he said, was prohibitive to them, was demanded by Mr. Widdifield. The Progressive member claimed that the farmers were helping to pay for the Hydro enterprise and were not getting fair treatment and their proper share of power and lighting facilities. He advocated placing Hydro under a Government Department in order that the people who owned the enterprise should be better acquainted with its development and operation.

Dying Man Lays Down Ten Rules Of Good Living For Different Beneficiaries Under His Will

LONDON, March 3.—A "dying recommendation," contained in the will of Juan Boedo-Yanez, of Alfonso Cottage, Brooklands, Cheshire, a naturalized British subject, gave ten rules to his beneficiaries on good living. His recommendations were:

To make work and knowledge their principal hobbies;
To control their purse, health, passions and temptations;
To be kind to mankind, especially the genuine poor;
To cultivate love;
To abhor intoxication;
Never to speculate or gamble;

Be proud of the fact that whatever they possess, apart from legacies, are fruits of their own labor;

Protect dumb animals, especially the much-abused cart-horse and costermonger's donkey.

To lead a straight, clean and honorable life; and

To prepare to meet a religious death.

Mr. Boedo-Yanez, who left $136,000, bequeathed two of his best silk mufflers and two of his best woolen mufflers to his daughter-in-law.

To maintain peace and harmony among the legatees he directed that any beneficiary who disputed the conditions of the will should forfeit all interest.

RADIO PROGRAMS

FOR FRIDAY, MARCH 4.

WHK (272) Cleveland—Concert orchestra.
WBZ (333) Springfield, Mass.—Vocal; dance orchestra.
WWJ (353) Detroit—Dinner concert.
WGY (379) Schenectady, N. Y.—Markets; dance orchestra.
WEAF (492) New York—Dinner music; tabloid play.

7

WGN (303) Chicago—Stocks; children's program; ensemble.
WGBS (316) New York—Orchestra.
WLS (345) Chicago—Markets; farm talk; sports; orchestra.
WGY (379) Schenectady, N.Y.—Orchestra; health talk.
WJZ (454) New York—Musical talk; orchestra; vocal.
WEAF (492) New York—Tabloid play; Happiness Boys.
KYW (536) Chicago—Bedtime story; concert.

8

WMBB (250) Chicago—Mixed quartet; soloists.
WORD (275) Chicago—Dance orchestra.
WLS (345) Chicago—May and June.
WGY (379) Schenectady, N.Y.—Drama, "The Girl With the Green Eyes."
WJZ (454) New York—Musical. Hero and Heroine.
WEAF (492) New York—Band.

9

WMBB (250) Chicago—Orchestra and soloists.
WGN (303) Chicago—Vocal and instrumental.
WLS (345) Chicago—Little symphony orchestra.
CNRT (434) Toronto—Orchestral frolic.
WJZ (454) New York—Brunswick soloists. Orchestra.
WOO (508) Philadelphia—Orchestra.
WHO (526) Des Moines—Vocal and instrumental.

10

WBBM (226) Chicago—Orchestra; organ; vocal; orchestra.
WHK (272) Cleveland—Dance orchestra.
WBZ (333) Springfield, Mass.—Orchestra.
WJZ (454) New York—Vocal and string quartet; dance orchestra.
WCFL (492) Chicago—Dance orchestra.
WEAF (492) New York—Anglo-Persians. Orchestra.
KYW (536) Chicago—Classical.

11

WGN (303) Chicago—Sam 'n Henry; music.
KDKA (309) Pittsburgh—Orchestra.
WLS (345) Chicago—Organ; orchestra and soloists.
WTAM (389) Cleveland—Dance orchestra.
WJZ (447) Chicago—Vocal and instrumental.
KYW (536) Chicago—Carnival.

12

WMCA (341) New York—Entertainers.
WLS (345) Chicago—Orchestra and soloist.
WHO (526) Des Moines—Dance orchestra.

BROTHERS REPORT ON REINDEER HERDS

Two Danes Working for Canada Investigating in North.

OTTAWA, March 3.—(Canadian Press).—A wireless message has been received by the Northwest Territories Branch of the Interior Department from Porsild brothers at Point Barrow, Alaska, reporting on the progress of their work on reindeer investigation. These two Danish brothers are now on a twelve hundred mile push across Alaska and the extreme north coast of Canada making an investigation into the possibility of moving reindeer from Alaska into Canadian territories for the purpose of maintaining a food supply for the natives. Game in that section of the Canadian north is in danger of extermination and the survival of the Eskimaus is menaced. The two Porsilds went into the north country last June and will not come out until the spring of 1928 when they will make a report to the government on all phases of the reindeer question including commercial possibilities. It is expected that within a few weeks the little two man expedition will be in the Delta of Mackenzie River. The men are trained naturalists and botanists and are sons of the governor of Greenland.

CANTONESE FACE HAZARDOUS TASK

Numerous Creeks, Canals and Bogs Hindering March of Nationalists.

LONDON, March 3.—(Canadian Press.)— Withdrawal of the shattered forces of Marshal Sun Chuan Fang, erstwhile defender of Shanghai, from Sung Kiang, only 28 miles from Shanghai, opens a new phase in the Chinese military situation, says a Reuter's despatch from Shanghai.

Competent military authorities in close touch with events, the dispatch says, declare that the advancing army of the victorious Cantonese is confronted by an almost impossible task in attempting to break through at Sun Kiang, if the Shangtung troops of the Northern alliance, who have been hurried to the front south of Shanghai, bar their way.

The country around Sung Kiang is intersected by creeks, canals and bogs, enabling a comparatively small force, well equipped with guns, to hold miliary positions almost indefinitely against superior numbers. The Shangtung troops, said to have taken up their position, are well equipped and well fed and since their arrival in the field have been paid regularly, which is an important factor in Chinese warfare.

The Cantonese, the dispatch said, have already started propaganda behind the Shangtung lines similar to that which has hitherto been so successful, enabling them to sweep Southern China with little or no fighting

OLD MASTERS

Bright star! Would I were steadfas as thou art—
Not in lone splendor hung aloft the night,
And watching, with eternal lids apart,
Like nature's patient, sleepless Eremite,
The moving waters at their priest-like task
Of pure ablution round earth's human shores,
Or gazing on the new soft-fallen mask
Of snow upon the mountains and the moors—
No—yet still steadfast, still unchangeable,
Pillowed upon my fair love's ripening breast,
To feel forever its soft fall and swell
Awake forever in a sweet unrest,
Still, still to hear her tender-taken breath,
And so live ever—or else swoon to death.
—John Keats: Last Sonnet.

CHANG'S TROOPS FILL GAP LEFT BY DESERTERS

Foreign Forces Believed Adequate Enough To Cope With Disturbances.

TREACHERY CAUSE.

Wu's Forces Refuse To Co-operate With Manchurians Against Southerners.

SHANGHAI, March 3 (Canadian Press)—Shantung province troops of the Northern Alliance were hurried to the front south of Shanghai yesterday to replace thousands of deserters fleeing before the Cantonese at Sun-Kiang 28 miles from this city.

The army of Marshal Sun Chuan-Fang, fallen ruler of five eastern provinces of China, its morale gone, demoralized after its defeat at Hankchow a fortnight ago, has disintegrated.

The large military and naval forces of foreign powers at Shanghai were believed more than adequate to cope with possible disturbances by the thousands of leaderless former soldiers of Sun, who entered the city or with any situation that might arise should the Cantonese push the Shantung defenders to one side and plunge into Shanghai. The foreign troops numbered about 12,000 and their war craft numbering about thirty, swarmed with fighting men. Treachery and betrayals played a large part in the collapse of Sun-Chuan-Fang, and the loss of his five provinces, but he was reported to have retired from power with rich coffers.

Join Nationalists

Deserted by their generals, large numbers of Sun's troops were said to be going over to the Cantonese army for enrollment, and only the arriving Shangtung troops deterred the way of the Cantonese toward Shanghai.

The Cantonese were believed to be bringing up heavy reinforcements before engaging the new enemy confronting them, in the struggle to determine control of China by north or south. The terrain over which the Southerners must advance to attack Shanghai is most difficult being cut up with rivers and canals, with bogs to make progress harder.

Competent observers predict that the Cantonese may attempt to slip by the Shantung army, and advancing by way of Lake Taihu cut the railroad Soochow and attack their foes from the rear. Both sides have moved troops to that area.

Check Advance

SHANGHAI, March 3 (Canadian Press)—The advance of the Peking Government's troops against the Nationalist forces at Hankow has been blocked, temporarily at least.

Soldiers of Marshal Wu Pei Fu, revolting against his authority, are reported to have refused to co-operate with the Manchurians of Marshal Chang Tso Lin, and numbers Chang's army.

Manchurians and former soldiers of them are openly hostile to of Wu Pei Fu clashed between Kaifeng and Chenchow in Honan Province, through which region the northern forces have been seeking permission from Wu's troops for two weeks to pass in their campaign against the Cantonese.

Wu Pei Fu, for years an outstanding figure in Chinese military and political history, is said to have been shorn of all military power by subordinate officers, and to have withdrawn from his old military headquarters. Less than a year ago warlord of several provinces of Central China, he is to-day without effective command.

The armies of Shantung province hitherto participating in the northerners' campaign against the Cantonese in the middle Yangtse River basin, are believed to have been withdrawn to the southeastward for the defence of Shanghai against the Cantonese advancing northward at the coast.

WANTED HIS SHARE.

LEXINGTON, Ky., March 3.—George Washington, negro, read about the per capita wealth of the United States. So when he received a check for $21.25 from the government, he thought he was being sent his share. At least that's what he said when arrested for cashing a check which had been intended for another man by the same name.

The most interesting story in the world is running on page two today.

POLICE PROTECT NEW YORK JUDGE

Big Guard Posted Around Property Following Bomb Threats.

DEMAND $50,000.

NEW YORK, March 3 (United Press)—The largest extra guard ever summoned to protect an individual and his property in this city has been assigned by Police Commissioner McLaughlin to the home of Judge John Palmieri and his 135 tenement houses scattered through Brooklyn and Manhattan.

Palmieri, former city court judge, has received several threatening letters demanding $50,000. A week ago a bomb exploded at the front of his Brooklyn home.

It was understood at police headquarters that the gang of blackmailers had included Palmieri's tenement holdings in the scope of their threats and 158 patrolmen were ordered to guard them.

Members of the bomb squad in automobiles patroled the streets of Little Italy, where many of the tenements are located, all night. Two uniformed men watched the building that houses the Bowery and East River Saving bank.

NEWS BRIEFS.

PROPERTY DESTROYED

TAVOY, Lower Burma, March 3 (Canadian Press).—Fire Tuesday wiped out nearly the whole business quarter of this town, situated in a tin and rubber producing region. Three hundred houses were destroyed.

PRINCE DIES

MONTE CARLO, March 3 (Canadian Press).—Prince Leon Radziwill, member of a Polish family noted in Europe for centuries is dead aged 46.

He moved in artistic, literary and sporting circles, and was known as a poloist, aviator and golfer.

CARDINAL ILL

ROME, March 3 (Canadian Press).—Physicians are much concerned over the condition of Cardinal de Lai, Secretary of the Consistorial Congregation, who is seriously ill of pneumonia. He spent a restless night.

LIGHTSHIP ADRIFT

PHILADELPHIA, March 3 (Canadian Press)—The winter quarter lightship station off Chicotigue, Virginia, parted its anchor chain last night and went adrift in a northeast gale, according to wireless advices received here by the Maritime Exchange. Officials of the Exchange were unable to say whether the lightship is equipped with steam or other power, but they expressed the belief she would be able to weather the storm. The vessel carried a crew of about ten men. At 7 o'clock last night the wind off the Delaware Capes was blowing at the rate of 50 miles an hour.

OIL WELL SALTED EXPERT DECLARES

Ottawa Investigator Gives Report on Grand View, Manitoba Case.

OTTAWA, Mar. 3—The story of the salting of an oil well at Grand View, Man., which caused a great sensation in oil circles last fall, is unfolded in a report received at the interior department from one of its engineers, W. Calder, who was detailed to investigate.

The gist of the report is that the oil, supposedly extracted from the well in question, came from another stratum altogether, inasmuch as when taken out at Grand View it was not accompanied by any gas. Moreover, it analyzed very high. The minister of the interior will cancel the lease unless all the equipment of the well is removed to permit of a thorough examination. The record discloses that one prominent provincial politician gave the undertaking his blessing and proclaimed it as a great discovery, but afterwards developed cold feet and wrote the department calling for an investigation in the public interest. The engineer's report and the evidence at the inquiry strongly substantiated the theory that the well was planted.

Swedish artisans are the best paid in Europe, and common laborers there are higher paid than in most countries.

Valuable Diamond Deposit Is Not Yet Cleared Out

JOHANNESBURG, South Africa, March 3.—(Canadian Press).—Diamonds estimated to be worth a quarter of a million dollars are reported to have been found in a hole on Grasfontein Farm, reputed to contain the most valuable diamond deposits in the world. The hole, 25 feet deep, is said to show no signs of having been cleared of its diamond deposits.

(Grasfontein Farm, in Transvaal, was proclaimed open to public diggings last week, but there was a premature rush to stake claims before the signal was given. The stakes set out by eager "peggers" were pulled up and the claims nullified, and the authorities are considering the advisability of arranging another "rush.")

C.P.R. TESTIMONY NEAR COMPLETION

Witnesses Practically Disposed in Freight Rates Investigation.

OTTAWA, Ont., March 3. — Canadian Press. — Good progress was made yesterday in the freight rates investigation before the Railway Commission, the Canadian Pacific Railway witnesses being practically disposed of save for a possible recall on one or two points yet to be completed. The testimony to be submitted by the Canadian National Railway started but it is understood only two or three witnesses will be called by the latter railway as much of the ground has already been covered by the Canadian Pacific.

E. R. Mallory, director of the Bureau of statistics in the C.N.R. System, was examined by Alistair Fraser, K.C., chief counsel for the company. He gave a glimpse of the information which will be contained in the annual report of the railway to be tabled shortly by the Minister of Railways, though for the reason that that document has not yet been submitted to parliament these statisics could not be disclosed in any detail.

Operating Revenue.

Witness stated that the operating revenue of the railway in 1925 was $208,718,883, and in 1926 $226,547,815, an increase of $17,828,931, or 8.32 per cent. The operating expenses were $184,372,201 in 1925, and $190,172,271 in 1926, an increase of $5,800,069, or 3.15 per cent. The net operating revenue in 1925 was $22,845,719, and last year $35,374,581, an increase of $11,528,861, or a gain of 48.35 per cent.

The amount of fixed charges due to the public in 1926 is $39,197,233, and to the government $32,090,453, so that the net earnings will be more than adequate to pay all fixed charges due the public, and leave more than $2,000,000 of a credit balance, it was stated.

Witness submitted an exhibit giving a comparison of operating costs, etc., in British Columbia and the prairie districts in 1924 and 1925. A further exhibit was tabled to show that it would take more trains to move the same amount of traffic west than east taking Biggar station as the dividing point, owing to the heavier grades and general condition of the road bed.

Before Mr. Mallory entered the box, Dr. J. R. L. Starr, representing Ontario, completed the presentation of his statistical exhibits prepared for the purpose of demonstrating the position the Province of Ontario holds to the rates controversy. Considerable opposition was shown at first to the submission of these tables which it was claimed were irrelevant to the subject matter of the enquiry, but as the case developed the opposition counsel appeared to attach less importance to the matter, and it does not seem probable that the witnesses will be subjected to any severe cross-examination.

BOYS INJURED WHILE PLAYING

Little Lads Receive Cuts in Forehead, Requiring Medical Attention.

ARE RECOVERING

CAMPBELLFORD, March 3. — While playing in the room of the Kindergarten School on Monday, "Freddie" Turner, son of Mr. and Mrs. E. C. Turner, fell, striking his head against the sharp corner of a table and opening a nasty wound over the eye. Two steel clamps were applied to close the wound.

An accident of a similar nature happened to the six-year-old son of Mr. James Jacobs, Jr. The little fellow was playing on the street near where Mr. H. Brown was unloading wood down a grate in the walk, and although Mr. Brown warned him to keep away, he evidently came back again and a stick of wood struck him on the forehead, opening a gash that required two stitches.

Both boys are doing nicely.

Mr. Robert Fox, Grand Road, is ill at his home.

Mrs. Montgomery of Codrington is visiting at the home of Mr. and Mrs. J. N. Plumpton.

Mr. Malcolm Cook spent the week-end in St. Ola.

FESTIVAL ENDS IN NATIVE RIOTS

Twenty Killed in Religious Disturbances Between Hindus and Moslems.

SEVERAL INJURED.

CALCUTTA, March 3 (Canadian Press).—Celebration of a Hindu religious festival yesterday in the village of Ponabalia, 200 miles from Calcutta, ended in tragedy when twenty Moslems were killed and forty wounded after a riot between Hindus and Moslems.

The Moslems were killed by the police, who fired into the mob after it had become uncontrollable.

The first disturbance was quelled by the magistrate of the district who dispersed the Moslems after they had interfered with a Hindu procession. The Moslems again returned and attacked the magistrate and the police support. This was followed by general rioting and when the mob got out of control the magistrate ordered the police to fire.

Communal rioting between Hindus and Moslems has occurred frequently in recent months, the last riot taking place in Bombay on February 21, resulting in the deaths of three men and the wounding of twenty others. Five men were killed in rioting at Indore only the week before.

The previous most serious riot took place last April, a total of 45 persons being killed and about 400 wounded in sporadic disorders which occurred over a period of several weeks.

BROCKVILLE DENIES OPPOSING BRIDGE

BROCKVILLE, March 3.—(Canadian Press).—Emphatic denial is given by the local Chamber of Commerce to a statement emanating from the United States that Brockville is opposing the construction of an international bridge across the St. Lawrence between here and Gananoque.

THE LIFE OF CHRIST—The Birth of Jesus

(Sketches by Kroesen)

Six months after the angel appeared unto Zacharias, "the angel Gabriel was sent from God . . . unto Mary and said . . . blessed art thou among women . . . thou shalt bring forth a son and shalt call his name Jesus." (Luke I:26, 28, 31)

"And it came to pass in those days that there went out a decree from Caesar Augustus that all the world should be taxed." (Luke I:1)

"And Joseph went up from Galilee, out of the city of Nazareth . . . unto Bethlehem to be taxed with Mary, his espoused wife." (Luke I:4-5)

"And Mary brought forth her first-born son, and wrapped him in swaddling clothes, and laid him in a manger; because there was no room for them in the inn." (Luke II:7)

©1927 BY NEA SERVICE, INC.

At the Eleventh Hour!

There's still time to solve that bridge problem The Examiner presented on Saturday — and you may win the prize, too, even though yours is an eleventh hour entry.

Bring your solution up town and drop it in The Examiner letter box.

The Peterboro Examiner

New Universities Dictionary

COUPON

How To Get It

For the Mere Nominal Cost of Manufacture and Distribution

3 COUPONS AND 98c

secure this NEW authentic Dictionary, bound in black seal grain, illustrated with full pages in color.

¶ Present or mail to this paper three Coupons with ninety-eight cents to cover cost of handling, packing, clerk hire, etc.

MAIL ORDERS WILL BE FILLED — ADD 10 CENTS FOR POSTAGE

22 DICTIONARIES IN ONE

All Dictionaries published previous to this one are out of date

Venus

Spring-needle

PURE THREAD SILK HOSIERY

Service weight, spring - needle, pure thread silk to the welt.

$1.50

SHAPELY legs appear shapelier in perfect-fitting "Venus" silk stockings.

The SPRING-NEEDLE stitch assures snug, close-clinging fit. Pure thread silk assures long-wearing service.

Fashionable new shades are offered now at leading hosiery stores.

DIANA	MILO
Spring-needle Chiffon silk stockings.	Extra heavy weight
$1.50	$2.00

VENUS SILK HOSIERY MILLS, LIMITED, TORONTO

Richard L. Baker & Co., Limited, Toronto Sole Selling Agents

VENUS SILK STOCKINGS GIVE GOOD WEAR

BOARD OF TRADE HOLDS MEETING

Tweed Organization Asks Council to Join Ontario Tourist Association.

PLANS TO ADVERTISE

TWEED, Mar. 1.—A general meeting of the Board of Trade was held in the council chambers on Wednesday last and about thirty enthusiastic members were present. It was decided to ask the village Council to pay a membership, amounting to forty-five dollars to the Tourist Association. This organization has information bureaus in the different states, whereby tourists can obtain information and instructions as to suitable locations, and as the Board of Trade has decided to spend some $150 on advertising matter this year, it was thought that the town should help somewhat with the cost by paying the membership fee.

Mr. Meiklejohn, President of the Horticultural Society, on the invitation gave a brief outline of the troubles that the society had gone up against, and it was decided that the Board should help in any possible way, especially by enrolling as members. The following committees were formed; entertainment committee, Messrs. Moffat, J. Quinn, L. W. Martin, A. Yule and James Ryan; highways committee, Messrs. S. B. Rollins, G. Stokes, J. F. Houston, A. C. Blakely, D. H. Morrison and W. E. Tummon, M.P.; local improvements, Messrs. S. B. Rollins, Thomas Beatty, W. Beatty, F. B. Foster, and Dr. Dales.

The Board earnestly discussed the proposition of improving the appearance of the town generally and proposals making a strong appeal to every citizen to keep their own property and the street in front of it attractive.

SALVATION ARMY CONCERT AT TWEED

Good Attendance at Entertainment by Local Corps.

TWEED, Mar. 2.—The concert given by the local Salvation Army corps in the Town Hall recently, was thoroughly enjoyed and a fine attendance was present. There was no difficulty in selling tickets for this concert when it was known that Major Urquhart was coming and would be a musical wizard. Last winter he provided a very unique programme in the Salvation Army Barracks. Major Best was also present and performed his duties as chairman in his usual pleasing manner.

Major Urquhart has the ability of producing music, not only from mouth organ, violin, mandolin, guitar, and other familiar instruments, but from a carpenter's saw, washboard, rolling pin, tea-pot, kettle and even from a tin can. He produced some very fine music from sleigh bells and hand bells.

Major Urquhart has used his gift of music in the service of God, and there is no doubt but this talent is a power for good in the work allotted to him.

Captain Kimberly expressed her appreciation of the splendid attendance from town and district.

HAVELOCK L.O.B.A. OYSTER SUPPER

Good Attendance at Gathering Held by Lady McGill Lodge.

HAVELOCK, March 3.—A large gathering attended the Oyster Supper in the Orange Hall on Thursday evening under the auspices of the Lady McGill, L.O.B.A. No. 471.

Supper was served, from 6:30 to 8:30, the tables being attractively decorated with flowers for the occasion and after all had done justice to the good things provided, the following programme was rendered—Mr. R Sanderson occupying the chair.

Vocal Solo—Miss Marjorie Post.
Piano Solo—Miss Cordie McColl.
Address—Rev. G. E. Lougheed.
Vocal Duet—Miss Lorraine McQuigge and Master Carol Covert.
Recitation—Mr. Joseph Faulkner.
Piano Duet—Misses Elma and Marguerite Martin.
Vocal Solo—Miss Velma Davidson.
Piano Solo—Miss Gwendoline Rutherford.
Address—Rev. W. R. Archer.
Piano Duet—Misses Marjorie Weymark and Eva Sanderson.
Recitation—Mr. Isaac Anderson.
Mandolin Solo—Mr. J. Kinnaird.
Piano Solo—Miss Reta Buchanan.
Recitation—Miss Daymon.
Piano Solo—Miss Roxie Rutherford.
Address—Mr. S. S. Joyce.
Recitation—Mr. Isaac Anderson.
Recitation—Miss Daymon.
Recitation—Mr. J. Faulkner.

MADOC INSTITUTE REGULAR MEETING

Good Programme Given—I. O. D. E. Elects Officers.

MADOC, March 3.—The February meeting of the Women's Institute was held on Friday at the home of Mrs. A. Cochrane.

The programme for the afternoon consisted of a delightful vocal solo by Mrs. C. Whytock, an excellent paper entitled "What can I do for my sister?" prepared and given by Mrs. A. H. Foster, and an appropriate poem on "Success" read by Mrs. F. Dafoe. T 1 Roll Call was answered by "Helps for Mother."

At the close of the programme, refreshments were served by the hostesses for the day, Mesdames W. Connor, D. Wellman, E. T. Nayler and C. Henderson.

The annual meeting of Moira Chapter I.O.D.E. was held on Feb. 14th, when encouraging reports of the year's activities were given. During the past year meetings have been held in the homes of members, when short, interesting programmes followed by a social hour, were enjoyed. With the co-operation of the village Council and local clergymen, a Memorial Service was arranged for Armistice Day and many citizens have expressed appreciation of this action. The collection on this day and sale of poppies amounted to $33.20. The usual bazaar was held in November, realizing $31.00.

The Chapter contributed $73 for patriotic purposes, apportioned as follows: I.O.D.E. War Memorial Fund $25; Navy League $10; Blind Soldiers $15; Disabled Soldiers $18; supplies for poor family $5.

The officers elected for 1927 are: Regent, Mrs. F. Jenkins; 1st Vice-Regent, Mrs. Harrison; 2nd Vice-Regent, Mrs. F. Dafoe; Secretary, Miss J. Mackintosh; Treasurer, Mrs. F. Curry; Standard Bearer, Mrs. E. T. Nayler; Echoes Secretary, Mrs. Maybee. Programme Convenor, Mrs. Maybee.

MAIL CARRIERS SEEK CHANGES

Want To Be Placed On Salary Basis With Positions Permanent.

TO PRESENT CASE.

Campbellford, March 3. — Local members of the Rural Mail Carriers' Association operating out of Campbellford, are expecting some relief from the present difficulties under which they are operating, when the association, through their secretary, and general agent, Mr. Garfield McKinnon of Guelph, petitions the government for several much needed reforms in connection with the performance of their duty.

Mr. Charles Cochrane, one of the local carriers interested, is in receipt of a letter from Mr. McKinnon, in part of which he states that "No other part of the government employs men under contract in Canada, except the rural mail contractors, nor are any other positions publicly tendered for at such scandalously low rates.

"The city letter carriers, postal clerks in city post offices, railway mail clerks, postmasters, and janitors who have no running equipment to maintain, all receive an income several times bigger on the average than the rural mail contractor, who has to maintain his whole running equipment, which on the average route of 20 miles, consists of two horses and rigs, the maintenance cost of which has been considerably more than the average income received from the contract.

P. N. Phelan, K.C. of Toronto, solicitor of the Association, will present strong argument before the Government in support of the following changes:

"First—Abolition of the contract system and the introduction in its place of a salary paid system where the members will be placed on a permanent salary basis at the rate of $70.00 per mile per year for the rural mail contractors and the contractors operating between post offices and post offices.

"Second — An increase for the contractors operating between post offices and railway stations of three times the present contract price.

"Third—That the permanency of occupation at the aboves mentioned rates will be continuous to the carrier consequent upon good service and where, when the carrier so desires, two months will be considered sufficient notice to terminate his engagement.

"Fourth—That the increased rates of the future will operate backwards to take in the period of time since Jan. 1st, 1917, so as to reimburse the contractors for some of their money losses sustained in carrying on the work when the cost of performing the service was so abnormally high, during the year of the war and the post-war period.

"Fifth—That the mail contractors will be given ten statutory holidays, with full salary payment, the same as in all other branches of the postal department.

"Sixth—That all rural mail boxes now located on the left hand side of the roadway will be placed on the right hand side of every roadway throughout the different provinces of Canada.

Local contractors are particularly interested in the first and third mentioned reforms. They believe the position should be permanent providing they render good service and that they should receive a salary, in keeping with the service they render, and large enough to provide them with a substantial living.

DROUGHT IN AFRICA

JOHANNESBURG, South Africa March 3.—One of the worst droughts in South African history has reached the stage where cattle are dying for lack of water in the Karoo district. Only one and one-half inches of rain has fallen there in the past eighteen months.

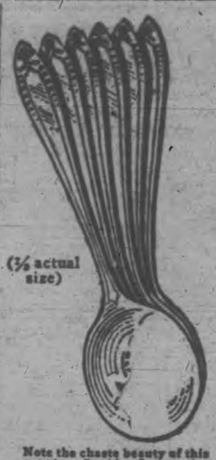

(⅔ actual size)

Note the chaste beauty of this genuine Oneida Community Par Plate Soup Spoon—then read again our unique offer.

Send in 3 Labels and 20c for a Soup Spoon Worth 50c

Save the labels from "AYLMER" All-Canadian Soups. As soon as you have 3 labels from any of the 8 delicious varieties of "AYLMER", send them to "Canadian Canners, Limited, Hamilton, Canada", along with 20 cents in cash or stamps. You will promptly receive, postpaid, the beautiful Oneida Community Par Plate Soup Spoon here illustrated.

This Spoon—which sells in stores at 50 cents and upwards—is offered in the lovely "Bridal Wreath" pattern. Teaspoons to match are obtainable, when desired. Start at once to collect—in a short time you will have a set. Ask your dealer about this remarkable offer when you are buying

AYLMER SOUPS

The Flavor is Finer—the Cost is Less East of the Great Lakes 12 CENTS A CAN 8 Kinds

Ye Olde Firme

Heintzman & Co., Ltd.

NOW IS THE TIME

To Get Your Choice of the New

BRUNSWICK INSTRUMENTS

For Only

$10

CASH

$2.50 Weekly

This is an outstanding opportunity for you to enjoy the amazingly natural reproduction of your favorite Brunswick model while paying for it on terms so easy the money will never be missed.

Come in today. See it! Hear it! Compare it with any record playing instrument you have ever known, then you will understand the new Brunswick's great popularity. Remember this astounding offer with its unusually easy terms is available for a limited period only. You must hurry!

Other new Brunswick models from $115.00 to $385.00.

Your present phonograph accepted as part payment.

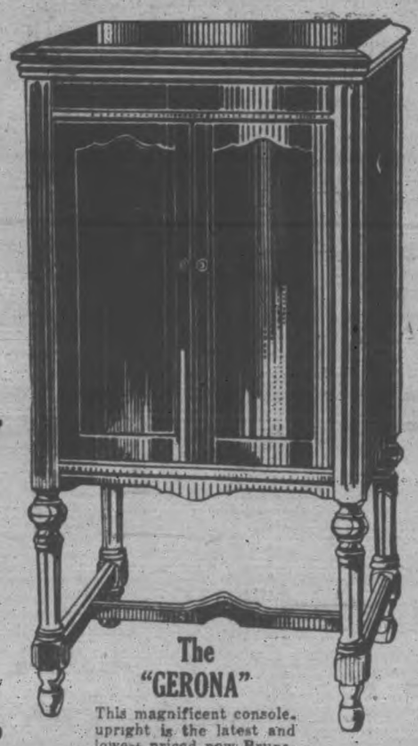

The "GERONA"

This magnificent console, upright is the latest and lowest priced new Brunswick model. Your choice of walnut or mahogany. Remarkable value for ..

$115.00

HEAR THE LATEST BRUNSWICK LIGHT RAY RECORDS

We have a complete stock of Brunswick Electrical Light Ray Process Records (music by photography), including operatic, concert, band, instrumental, popular or dance selections, by world-famous exclusive Brunswick artists. Visit our record department.

"BLUE SKIES"
"Since I Found You"
Fox trots by Vincent Lopez and His Casa Lopez Orchestra, with vocal choruses.
—No. 3426

"TWILIGHT"
"One Golden Hour"
Brand new waltzes by Carl Fenton's Orchestra.
—No. 3383

BRUNSWICK RECORDS PLAY ON ANY RECORD REPRODUCING INSTRUMENT

Ye Olde Firme

Heintzman & Co., Ltd.

Royal Bank Building, Cor. Hunter & George St. Phone 258

OPEN EVENINGS BY APPOINTMENT

LEAGUE CONCERT VERY SUCCESSFUL

St. John's Young People Fixes Admission Fee by Unique Method.

CAMPBELLFORD, March 3. — The Young People's League of St. John's United Church gave a splendid entertainment in the Sunday school rooms on Monday evening. The orchestra, consisting of Mr. A. Hazell (pianist), Stanley Taylor ('cello), K. Godden (cornet), Ronald Hazell and Ronald and Billy Richardson (violins), rendered excellent music before and during intermissions of the entertainment.

The admission charged was unique in that the fee charged was according to a person's height.

Rev. Mr. Elliott acted as chairman for the following programme.

Duet—Misses Irene and Gladys Stephens.

The second item, "Mrs. Webster's Address," was a short play, which was well given. Mrs. Webster (Rita Palliser), the young wife, was so busy with club duties that she neglected the necessary home work, ordered frocks contrary to her husband's wishes, and regardless of expenses. Her husband, Henry Webster (Cecil Stephens), was an industrious young man, who, no matter how hard he worked, could not keep the bills from accumulating. When Mrs. Webster had prepared her address to the club on the subject, "Women's duties in the home," she made her speech to Mr. Webster for his approval. He retaliated with an address on the same line, adding that if Mrs. Webster would live up to her address, things would be much better at home. Mrs. Webster profited by these rebukes and became an efficient housekeeper.

Vocal solo—Mr. G. W. Lucy, accompanied by Mr. Hazell.

Duet—Mrs. Turner and Miss Cherrie Turner.

Selection by the Orchestra.

The next item was a charade. Katy O'Neil (Myrtle Forde), an attractive Irish girl, writes a letter for Denis O'Hara (Raymond Fry) to a sweetheart of his in Ireland, asking her to come to America to be his wife. During the weeks that followed Katy treated Denis very coolly, for she was rather jealous. One evening Denis came over in great haste and asked Katy to marry him, but she would not consent until he told her he had never posted the letter, and there was no other girl in Ireland at all.

Solo—Mr. A. Rollo, accompanist Mr. A. Hazell.

Recitation—Iona McPherson.

Selection by the Orchestra.

St. Mary's "At Home."

The members of St. Mary's held a very successful "At Home" in the assembly room of the High School on Monday evening, Feb. 28. Leonard's orchestra supplied music for the dancing. Progressive euchre was played, the winners being: Gentlemen: C. H. Davidson and John O'Sullivan. Ladies: Mrs. F. Henson (lone hands), Mrs. J. Roche (games).

A bountiful lunch was served, the tea tables being gaily decorated with bluebirds and rainbows.

Steamy dampness makes hands stiff

HANDS AND WRISTS WERE STIFF AND LAME

Tailor finds way to overcome rheumatic stiffness and ache

A Philadelphia tailor has found a quick way of getting rid of stiffness in the hands and arms caused by constantly using a hot iron.

"I am by trade a presser," he writes. "I am always using a hot iron and my hands and arms get stiff. I have been using liniments for a long time and I find that Sloan's Liniment is the best. It always gives instant relief."

Sloan's gives real help because it stirs up your own bodily forces to throw off the trouble, and to restore normal, healthy action in the sick tissues.

Just pat it on lightly, without rubbing, and the first thing you know the aching and stiffness are gone. Get a bottle today. All druggists—35 cents.

FISH-WIVES? OH, NO!

LONDON, March 3.—From time immemorial women who work with fish have been called fish-wives in England, a name reflecting their general unattractivness and lack of refinement. But this year all the women appeared in modish short skirts, silk stockings and bobbed hair. Now they will be called "fish-fairies."

Prize Winners the World over

Among the many tempting Christie's Biscuits that have won highest international honors during the last 70 years are

Christie's GRAHAM WAFERS

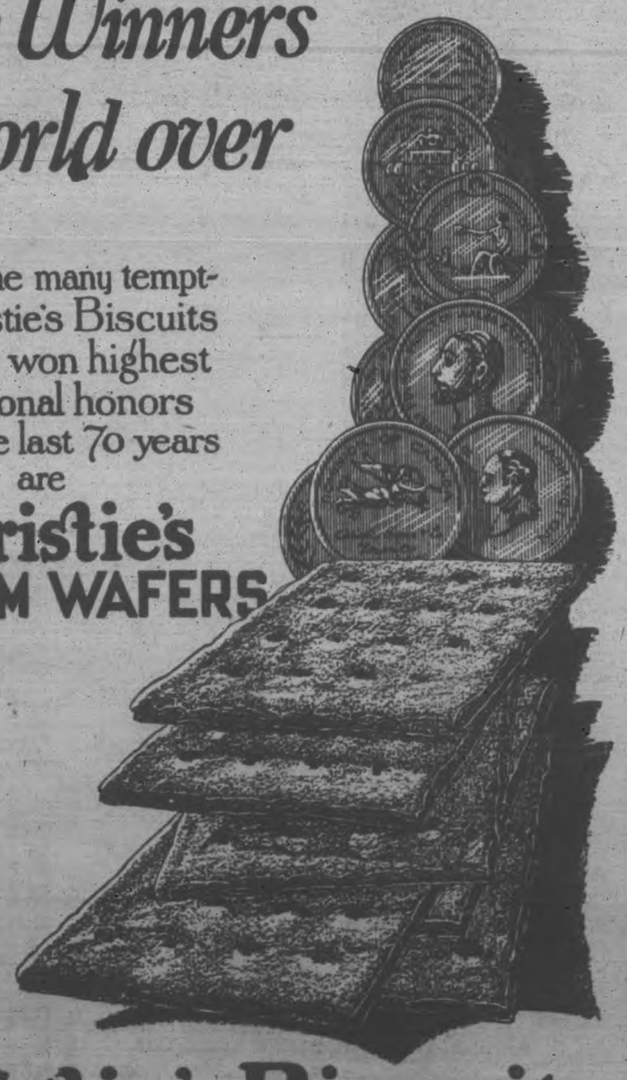

In the store or on the phone always ask for

Christie's Biscuits

The Standard of Quality Since 1853

The Examiner

PHONES—Editorial 1601. Business Office, 1600. Private Branch Exchange to all Departments.

The Examiner is a member of the Audit Bureau of Circulation.

The Daily Examiner, published every lawful evening, by The Peterborough Examiner, Limited. Office, 419 George street. $6.00 per year, delivered in city; out-of-town subscribers, by mail, $4.80 a year.

The Weekly Examiner, published every Thursday. Subscription price $1.50 a year.

U. S. REPRESENTATIVES

Special U. S. Representatives—W. H. Stockwell, 623 People's Gas Building, Chicago, Ill.

New York—Chas. E. Miller, 225 Fifth Avenue.

Advertising Rates on application.

R. M. GLOVER, Managing Director.

THURSDAY, MARCH 3, 1927.

. . . REPORTER OF THE NEW . . . REMEMBRANCER OF THE OLD AND TRIED . . . HERALD OF WHAT IS TO COME.

WINTER MOTORING.

The weather conditions of the past ten days have brought the city authorities up against a rather new problem of how to keep the local streets in shape for motor traffic.

A few years ago there was no such problem, for practically no automobiles were in commission during the winter months.

Winter motoring has, however, come to stay, and the present winter has seen more cars on the streets than ever before, making it necessary to introduce new methods in dealing with road conditions as they have been recently.

The deep ruts found on many of the streets as a result of the thaw have made motoring decidedly hazardous, and it is obvious that such a situation must be met by different treatment.

With more and more cars in use, this question will become each year more important; it will undoubtedly result in greater expenditure in road maintenance, but possibly there are enough motorists who want to drive in the winter months to justify the added cost.

SHOULD HAVE MORE SUPPORT.

There is no real reason why the Peterborough Chamber of Commerce should not have a membership twice its present strength.

Here is an organization well staffed, capable of splendid work on behalf of its members and of the community generally, offering the privilege of membership to the citizens of Peterborough at the unusually low fee of $15 per year.

No other Chamber of Commerce with a permanent organization manages to meet its overhead with such a fee, and incidentally, few Chambers have proved so efficient or given evidence of as much vision as the local body, which has sponsored a number of proposals for the general welfare of the Province that have been adopted by the powers that be.

It is to be hoped that many more citizens will awaken to an appreciation of the value of the services of the Chamber of Commerce, and will give evidence of that appreciation by becoming members of the organization.

The Chamber of Commerce exists to serve Peterborough, and it should have more widespread support in its efforts on behalf of this city.

SMOOTH SAILING.

The result of the Robb Budget division, which saw the Progressive amendment buried under an avalanche of votes and the Government sustained on the main motion by a majority of 23, was as expected.

There never was any indication that the Government would be in danger, and the chief interest lay in the course taken by the Liberal Progressives.

These members, who sit on Government benches, had threatened to vote against the Budget as a protest against the failure of the administration to introduce any tariff reductions, but declarations from Hon. Jas. A. Robb and Hon. Charles Dunning apparently re-assured the group and their support was given solidly to the Government.

The Coote amendment which condemned the Government for lowering the income tax instead of making tariff reductions, did not, of course, secure the backing of a single Conservative, and was voted for only by the U.F.A.'s, Progressives and Labourites sitting on the Opposition side of the House.

Unless some unexpected political crisis arrives it is evident that the Government will have smooth sailing throughout the present session, with the report of the Duncan Commission affording the only prospect of any real political warfare.

CANADA'S LOSS.

Those Peterborough citizens who on Monday heard Dr. Harry L. Padden of the Grenfell Mission wax enthusiastic over the possibilities of Labrador are in a position to realize how great a loss to Canada is to be found in the decision of the Privy Council, awarding 111,300 square miles of the peninsula to Newfoundland.

Dr. Padden declared that Labrador was the richest undeveloped territory in the British Empire, with vast tracts of pulpwood, wonderful water powers and most promising ore deposits.

The territory awarded to Newfoundland as a result of the final settlement of the long drawn out controversy over the location of the boundary line include 60,000 square miles of spruce forest, valued at $250,000,000, and huge waterfalls, one of which was described by Dr. Padden as having twice as big a fall as Niagara.

News maps of Canada will be necessary as a result of the decision, while the area of Newfoundland becomes three times its present size.

Newfoundland officials acclaim the verdict as a victory unsurpassed in the history of the colony, and they are justified in doing so.

As for Canadians they must accept the decision as cheerfully as possible, although there is regret that the territory was not purchased from Newfoundland when the opportunity presented itself.

A rich prize has been allowed to slip away.

UNCLE SAM AS A BIG BROTHER.

Uncle Sam, as a Big Brother to the South American republics, finds his position one of awkward complications. The Monroe Doctrine carries the implication at least, that the United States will preserve some sort of order in the troublesome regions within its special sphere of influence. Uncle Sam resents interference by European nations in the affairs of this hemisphere, and therefore he must accept for himself responsibility for the rights of their citizens.

This proposition sounds perfectly logical as the working basis of international policy. The difficulty comes in its application. If Uncle Sam sends his marines into a country which is playing its politics with rifles and machine guns there arise from the great American hinterland loud shrieks of alarm. The Stars and Stripes must not be desecrated by such imperialistic enterprises, it is declared with emphasis, and all the "Little Americans" join in the chorus. If Uncle lets nature take its course of shooting and looting there is not much said so long as only native lives and property are endangered, but when the interests of foreigners are endangered, as in Nicaragua at present, there is another story to tell.

The British Government has an old-fashioned habit of protecting British citizens wherever in the world they may be, and so has sent a cruiser to Nicaraguan waters—having assured the United States that troops will not be landed—at the solicitation of the English colony. It is expected that the "moral effect" of the warship's presence will prevent violence to those it seeks to protect.

The intervention of the United States in the internal affairs of Nicaragua has been deep enough to draw down denunciations from some of her own people and sarcastic comment from some European circles, but not sufficiently energetic to put the country under control. England has found, from long experience with the "white man's burden," that half-way measures in such a case are useless, but extremely provocative.—Ottawa Journal.

EDUCATION AND MIGRATION.

An unusual view of the Canadian migration to the United States is taken by a contemporary, which says that if Canada cannot take care of young men who have been educated here we ought to be grateful to the United States for giving them larger opportunities. It goes on to say:

> "Some day, perhaps not many years hence, there will be greater demand in Canada for young men, well educated and otherwise highly trained, for the business world. When that time comes we will have a supply to meet the demand, but until that time arrives let us not be too ready to condemn our friendly neighbor to the south because of the fact that an opportunity is afforded our school graduates and finished mechanics to make good with the tools supplied them in our educational institutions."

We need not feel either gratitude nor resentment toward our neighbors for taking away our educated young men. If Canadians were excluded from the United States we should regard that as an unfriendly policy; so we cannot consistently blame the the Government of that country for taking the opposite course. At the same time we regard it as inspired not only by friendship, but by an intelligent regard for the interests of the United States. Our neighbors recognize that this influx of Canadians is a desirable addition to their population. Therefore they admit them freely, and give them employment and opportunities for advancement.

Of course, what has been gained by the United States in this way has been lost by Canada, and it is gratifying to know that the southward migration is declining and that Canadians are returning in increasing numbers. This is a natural result of the prosperity of the country and the flourishing conditions of agriculture, manufacturing industry and general business.

Under the most favorable conditions, however, we must reconcile ourselves to a certain movement southward, especially of young men of special training and capacity—men educated for professions and others capable of filling positions of responsibility in business and mechanics of special skill. This is a loss which cannot be measured in numbers, nor can it be prevented by any kind of tariff policy. Even if there were no considerable exodus of mechanics employed in industries affected by the tariff, the United States would still offer invitations to men in the professions and in commercial pursuits and highly skilled artisans. The better we educate them, the more our neighbors will try to tempt them to move across the line; and there is no way of putting an embargo on them. The only way in which we can meet the difficulty is to offer encouragement and opportunity of advancement to Canadians employed in our universities, colleges, business establishments, etc.

Indirectly, the progress of Canada will lessen the migration of this class of Canadians. But we cannot expect that there will be very rapid progress in a condition which arises from so large a disparity in population as exists in regard to Canada and the United States. Scotland loses in the same way to England. But Scotland apparently does not complain, perhaps because the migrant remains under the same flag.—London Advertiser.

EDITORIAL NOTES AND COMMENT.

The vote on the Budget offered no surprises and furnished no excitement.

The Labrador boundary award is a big loss to Canada, and no doubt as the country is developed the full significance of the decision will be appreciated.

The Varsity Grads have saved some remnants of the reputation of Toronto sporting writers by capturing the senior championship.

To have Babe Ruth out of baseball would not be a good thing for baseball—nor for Babe Ruth.

A Budget division with neither the Premier nor the leader of the official Opposition in the House is like apple pie without the cheese.

Tailors say that men need at least seven suits of clothes, which puts a lot of folks within six suits of the standard.

The calendar says it is February and the weather man says it is May. The year without a summer may be remembered as the year without a winter.—Hamilton Spectator.

"Rogers Out for Tory Leadership," says a headline. Equally surprising is the announcement that next Tuesday will be the first of March. — Border Cities Star.

There doesn't seem to be anything the rest of the world can do now about China but "Wait and see." And all depends on the turn of the tide of battle.—Owen Sound Sun-Times.

The attitude of both old parties toward prohibition as an issue recalls that juvenile saying, "One's afraid and the other dassent."—Detroit Free Press.

CATTLE, GRAIN AND PRODUCE

Peterboro—Toronto—Montreal

TORONTO LIVESTOCK.

TORONTO, March 3.—Bulk of yesterday's offerings consist of left overs and generally a poorer class and quality of cattle. Earlier receipts included a fair proportion of well fed and finished cattle, and these have all been picked out and sold at good steady prices. The leavings, cows, medium baby beeves, and half fat green steers and heifers, below par in class and quality, clearing out at slight price concessions.

Choice finished butcher steers, handy weights, 950 to 1,000 lbs., steady to firm at $7 to $7.25. Good medium butcher steers going at $6.50 to $6.75. Extra choice heavy beef steers, $7.50 to $7.75.

Fat cows easier and 25c lower at $5 to $5.25; medium, $4.25 to $4.50.

Calves steady at $13 to $13.50.

Sheep and lambs steady. Lambs $13 to $13.50.

Hogs unsettled, packers bidding 25c lower at $10.50 f.o.b. and $11.40 off cars.

Receipts.

Union Stock Yards—Receipts, 556 cattle, 371 calves, 2,439 hogs, 384 sheep and lambs.

Export steers, choice	$ 7.25 to $7.50
do. heifers	7.00 7.25
Butchers, choice	6.50 6.75
do. heifers	6.50 6.75
do. medium	6.00 6.50
do. common	3.50 4.50
Baby beeves	8.50 9.50
Cows, fat, choice	5.00 5.50
do. medium	3.50 4.50
do. canners, cutters	2.00 3.00
Bulls, butcher, choice	5.00 5.00
do. medium	4.00 4.25
Bolognas	3.25 3.50
Feeders and shortkeep	6.25 6.50
Stockers, good	4.50 4.75
Calves, choice	12.00 13.50
Springers, choice	85.00 100.00
Milkers, choice	75.00 90.00
Choice lambs	12.00 13.50
Buck lambs	7.00 9.00
Yearlings	8.00 9.00
Sheep, light	6.50 7.50
Hogs, f.o.b.	10.75 ....
Hogs, off cars	11.65 ....
Hogs, fed and watered	11.25 ....
Road hogs	11.25 ....
Premium selects	2.21 ....

Packers bidding $10.50 f.o.b. for today's hog loadings.

MONTREAL GRAIN AND PRODUCE

MONTREAL, Que., Mar. 3 (Canadian Press)—There was practically no change in the condition of the export grain trade here yesterday, the demand being still of an indifferent character from foreign buyers and at prices which were generally below working basis.

The trade in coarse grain was also quiet and prices were steady.

The export and local trade in spring and winter wheat grades of flour continued dull, but prices were unchanged.

The volume of business transacted in millfeed to-day was again large and the undertone to the market was firm. The demand for standard grades of rolled oats was quiet but values were steady.

There was an improved demand for eggs and a more active trade was done at steady prices. The receipts were 823 cases.

Owing to the small demand for potatoes and the large supplies coming forward, a weaker feeling developed in the local market and prices were reduced five to ten cents per bag. Sales of odd cars of Prince Edward Island Green Mountains were made at $1.50 to $1.60 per bag of ninety pounds; Quebec white stock at $1.00 per bag of ninety pounds in bulk, ex-track, while New Brunswick Green Mountains sold at $1.00 to $1.05 per bag of eighty pounds.

An easier feeling developed in the butter market and values declined 1-4 cent per pound. This was attributed to the increased offerings. New Zealand finest creamery butter was quoted at 41 1-2c to 41 3-4c per pound. The receipts were 20 packages.

The cheese market continued quiet and the undertone was easy, but prices showed no further change. The receipts were 36 boxes.

Grain and Produce Quotations

Oats, Canadian Western, No. 2, 76c.

Oats, Canadian Western, No. 3, 67c.

Flour, Manitoba Spring Wheat patents, firsts, $7.90.

(Turn to Page 6, Please)

HEALTH FROM MEAT

Nearly all dietitians condemn the use of meat as an article of food. When you ask your doctor what you should eat, his first reply will usually be, "Do not eat so much meat." The health seeker is constantly bombarded with the thought that meat is a poisonous food and should not be used by one wishing to remain in health.

There are many reasons to account for this false teaching. The subject of diet was not taken up seriously until about thirty years ago and from that time on the principal laboratories given over to the study of food, have been conducted by doctors who were ethically vegetarians and thus did everything in their power to prove that meat was a poisonous substance unfit for food. Doctors and nurses who have taken up the subject of diet study have found it necessary to get their information from institutions where a religious diet was taught under the name of science. Only a handful of leading dietitians have been able to break away from this old superstitious belief, and develop a common sense viewpoint in their investigations of the food problem.

There is no doubt but that a quarter of a century ago meats were a great deal more poisonous than they are at the present time, due to the fact that refrigeration was not as well developed as it is today. Fresh meat could only be kept for a few days and to avoid waste partially decomposed meat was often eaten which was as unfit for food at that time as it would be at the present day. With our up-to-date refrigerating system, meat can be kept indefinitely and, in fact, it improves somewhat after it is kept in a cool place for several months, which gives the connective tissues a chance to break down and the meat is rendered more tender, and can be more easily digested.

In the far north, where the weather is always cold enough to preserve meat, the Eskimo has lived at all times on practically an exclusive meat diet, living in good health and through a long life with almost no other food of any kind being used. The mixed diet, to which they have resorted in recent years, is making them prematurely old, and is producing stomach disorders in those past middle life similar to those diseases found in civilized America.

Steffanson, the explorer, has lived for many years in the Arctic circle, and has lived as long as nine successive months on an exclusive meat diet without it having any bad effect upon his health. The facts are that he found the exclusive meat diet worked as well when he was inactive as when active, and as well in hot weather as in cold. His hair thickened and his scalp grew healthier and tooth decay was apparently much less rapid than when he was living in a temperate climate and using a mixed diet. He reports that his sense of physical and mental well-being was at its best during that period of his life. There was no evidence of intestinal toxemia, kidney disease, or any of the cardio vascular disorders, which troubles are supposed to follow the use of meat. The facts stated in these experiences simply helps to show anyone who wishes to honestly know the scientific truth about the use of meat.

In my opinion, it is not a good plan to attempt to live for any length of time on an exclusive meat diet in any part of the world where the climate is not cold the year around, but a small amount of meat can be used each day in the hottest weather if sufficient greens are used at the same time, in cooked and raw form.

Whether It Is

your liver, your heart or your kidneys which is first at fault, they will all be involved eventually if the trouble is not righted.

Osteopathy's long record of success with ailments of either the liver, the heart or kidneys makes it the first resort of the knowing ones when either of these vital organs is affected.

IF YOU HAVEN'T TRIED OSTEOPATHY YOU HAVEN'T GIVEN YOURSELF A FAIR CHANCE AT HEALTH

W. A. SETTLE, Osteopath

124 HUNTER ST. W. (Opp. Munro Hotel) PETERBOROUGH

Phone 649 All Diseases Treated

HOW DO YOU SAY IT?

(By C. N. Lurie.)

Common Errors in English and How To Avoid Them.

(By The McClure Syndicate, Inc.)

"BRACES" or "SUSPENDERS," Etc.

"To keep track of all the variations in English common speech grows ever more perplexing," said the New York Herald. "Even in the British Empire in the different component parts evolve different slang terms. Thus, in Australia 'boshter,' or 'bosca' signifies 'fine' or 'good;' 'ziff' signifies 'beard.' In New Zealand the Maori word 'mana' means that he has lost his power or prestige. Similarly, in South Africa certain Dutch words used by the Boers have become general among the British inhabitants.

"It is interesting to note the misleading connotations in some words' uses. Thus, the English, who willingly let others regard them as a slow, sure, stable, static people, might well hold up their trousers with 'suspenders.' But no, they must raise them ever higher with active, stimulating 'braces;' while the aggressive American feels quite satisfied wearing the flaccid, negative 'suspenders.' English always was a puzzle; what will it become in another generation or so."

VOICE OF PEOPLE

Letters to be printed in the Voice of the People column must be received at The Examiner office on the day before it is desired to have them published.

THANK YOU, MADAM; IT IS A CHANGE.

To the Editor of The Examiner:

Dear sir:

I have often felt like writing to let you know how I appreciate the "Examiner". I have travelled far, been in Scotland, England, Boston, U.S.A., and in different towns in three provinces of Canada and I honestly think that our paper is the best yet. In the recent elections you played fair, giving each side equal publicity. Why don't some of you men, who wrote so freely and had your letters published, sit down once in a while and write an appreciative letter to the Examiner?

It is a clean paper, fair-minded, the editorials are good, especially one which appeared on Saturday, 26th Feb. It boosts Peterboro, which is not the case with a lot of inhabitants here. Candidly this is the only town, or city, in which I've heard residents knock the town, worse than outsiders. Why anywhere else I've lived we might criticize our town, but woe betide anyone else who did. Then The Examiner is always courteous. I could tell of a number of incidents, which made my heart warm to our paper, but one will suffice. I had had trouble about getting The Examiner after I moved, so 'phoned in and told them. They very courteously said they would send it by their own carrier, and I could pay when I came down, as I was sick. Now, wasn't that a nice thing to do for one?

There have been numbers of you write in to criticize, now for a change get busy and tell of some good The Examiner has done you. In conclusion would say that this very inadequately expresses my feelings, but those of you who think you could do better, sit down and do so. I do not know the Editor nor the staff, unless for any business dealing I've had, so you can't say "it is one of their friends who writes." Have met "Jeannette" but doubt if she would remember me, but I enjoy her articles. So now, hoping I've started the ball rolling in the right way, I am

TRUTH-TELLER.

DR. FRANK CRANE'S DAILY EDITORIAL.

MULES AND AIRPLANES

By Dr. Frank Crane.

Statistics are a wonderful thing. They sometimes knock our impressions sky high and seriously alter our opinion of things.

Time was when railroad traffic was considered rather dangerous but nowadays a man is safer on a pullman car than he is at home. Relatively more people die in their beds than do from train wrecks.

The same is true of airplanes.

Flying used to be very dangerous but now it is not considered so much so.

Statistics show that eight pilots lost their lives in commercial aviation last year while eighty persons were kicked to death by mules in Missouri alone. So it is more dangerous to keep a mule and to go near his business end than it is to keep an airplane.

The rear end of a mule seems to be more perilous than the front end of an airplane.

Many a man who drives a team of mules might lay this to heart. He thinks when he sees a person sailing in the air that it is a hazardous business, but after all it is not so hazardous as riding behind a mule.

A great many people are killed by automobiles in the United States, but there probably a great many more people killed by skittish horses before motor cars came into general usage, only their deaths were not recorded.

The old family horse was a great pet but he was a dangerous institution. You never could tell when he was going to take it into his head to run away.

Statistics are not handy just at present but probably as many people were injured by runaway horses as are now injured by automobiles.

When you drive an automobile the only uncertain element is yourself. When you drive a horse and buggy you are not only uncertain but the horse is uncertain.

Altogether it seems to be safer to trust yourself to an airplane than to a skittish horse.

Of course there are some people who think that all horses are perfectly safe if you understand them, but then there are some people who think that airplanes are just as safe.

Copyright, 1927, by The McClure Newspaper Syndicate.

A Thought For To-day

THE WAY TO WIN.

If you hope to see the heights of achievements that you hope to reach you must work in the valleys, not in the canyons; you must work in light, not in darkness; you must work with understanding and faith, not in ignorance and suspicion.

WHERE QUALITY COUNTS — DOMINION STORES LIMITED — WHERE QUALITY COUNTS

LENTEN SUGGESTIONS

Visit the nearest Dominion Store and let us help you solve your Lenten problems. Here you will find a splendid display of Seasonable Foods at a Saving.

Macaroni or Spaghetti in Bulk 3 lbs. 25c; 1 lb. Pkgs. 2 for 25c

Cheese
New Canadian 24c lb.
Nippy Old 32c lb.
Chateau Loaf 35c lb.
Kraft Cheese 37c lb.

SALMON
Finest Sockeye Horseshoe, Clover Leaf or Maple Leaf — 1 lb. 40c; ½ lb. 22c
Choice Red Cohoe — 1 lb. 30c
Eagle or Tiger Brand — ½ lb. 18c
Pink — Cascade or Sunflower — 1 lb. 17c; ½ lb. 11c

Aylmer Beans with Pork No. 2 Tin — 2 tins 19c

Heinz Baked Beans Small 12½c; Med. 18c
Heinz Cooked Spaghetti Small 12c; Med. 17c
Premier Salad Dressing 23c

5 lb. Pail Beekist Honey 77c
Aunt Jemima Pancake Flour 18c
Aunt Jemima Buckwheat Flour 23c
Domino Brand Rice or Tapioca 2 1 lb. Pkts. 25c

Red Raspberry, Strawberry or Black Currant **Jam** 3 lb. Jar 49c
Red or Greengage Plum 35c

Cleaners and Polishes
Snap Hand Cleaner 2 for 35c
Liquid Veneer 4 oz. Bot. 23c; 12 oz. Bot. 39c
Rinso 2 Pkgs. 15c
Perfection Floor Wax 29c
Flexo Soap Flakes pkg. 21c

15 oz. Seeded Raisins 15c
Delmonte Crushed Pineapple 24c
Bayside Light Syrup Pears 15c
Shredded Wheat 2 for 25c
Little Chief Shrimps 21c tin

TEA to suit all tastes
Richmello 79c lb.
Domino 69c lb.
D.S.L. Bulk 59c lb.

"TASTY" BREAD 9c — Makes a good meal — Better — Full 24 oz. Loaf

COFFEE
Richmello Blend 1-lb. tin 59c; ½-lb. 33c
Special Blend 43c lb.

D-147

CAPITOL—Now Showing

The World's Sweetheart
—in the sort of a role that made her famous

MARY PICKFORD

IN HER LATEST SCREEN ACHIEVEMENT

SPARROWS

A PICTURE FOR OLD AND YOUNG ALIKE

NO ADVANCE IN PRICES

Uncle Wiggily

To-day's Bedtime Story.

By Howard R. Garis

UNCLE WIGGILY'S SNOW BERRIES

(Copyright, 1927, McClure Syndicate.)

Baby Bunty had been visiting at Uncle Wiggily's hollow stump bungalow for two or three weeks, when at last it came time for the cute little rabbit girl to hop over to the home of Jackie and Peetie Bow Wow, the puppy dogs, with whose mother Bunty was going to stay for a month.

Baby Bunty was a little orphan rabbit, you know, and, having no home of her home, used to visit around with the other boy and girl animals of Woodland.

Best of all Baby Bunty liked to stay at Uncle Wiggily's bungalow, and the old rabbit gentleman loved Bunty. But it was part of the game that she must visit others, and now the time had come to make a change.

"Oh, I didn't know it was so dark out!" exclaimed Bunty when she looked out of the bungalow window before starting out for the dog kennel house where Jackie and Peetie were expecting her.

"Yes, it is dark," squeaked Nurse Jane Fuzzy Wuzzy. "But here comes Uncle Wiggily. He'll take you over to the Bow Wow's house, Baby Bunty."

"Oh! will you," asked the little rabbit girl, trying to make her pink nose twinkle like that of Mr. Longears.

"Of course I will," answered the bunny uncle. "Though there is nothing to be afraid of in the dark. There is nothing in the dark that wasn't

The old rabbit and the little bunny were on their way.

there in daylight. But I'll hop across the fields with you, Bunty."

Soon the old rabbit gentleman and the little bunny girl were on their way hopping through the darkness of early evening over the fields toward the dog house.

It wasn't so very dark, for there was snow on the ground making a white covering, and for a time Uncle Wiggily could see the way quite well. At least Bunty thought Uncle Wiggily knew the way, but after a while, when, it seemed, they had been hopping a long while, Baby Bunty said:

"Oughtn't we to be at Jackie's and Peetie's kennel by now? It must be 'most supper time and I'm hungry!"

"Why, yes, we ought to be there," said Uncle Wiggily sort of puzzled like, standing still in the midst of a clump of trees and looking around. "I wonder if anybody could have lost the dog house, Bunty," asked the rabbit gentleman.

"Lost the dog house! What do you mean," asked Bunty. "You can't lose a house. You might get lost yourself, trying to find a house, but that's all."

"Well, that's enough!" said Uncle Wiggily.

"Oh, dear," sighed Bunty. "Do you mean we are lost, Unkie Wig."

"Do you see the Bow Wow house anywhere," asked the rabbit uncle.

"No," answered Bunty, looking around as best she could in the gloomy darkness. "I don't! Oh, we're lost and I'm so hungry! What shall we do."

"Now be a brave little rabbit girl," soothed Uncle Wiggily. "If we are lost there must be some way of getting found. And if you are hungry there must be some way of finding food. Remember the lessons I have taught you of helping yourself when there is no one to help you. Perhaps you can find some snow-berries to eat."

"Snow berries!" cried Bunty. "I never knew snow had any berries."

"I mean berries that have fallen off trees," said Mr. Longears. "When berries fall from trees the snow covers the berries and if you dig for them—"

"Oh, now I know what you mean!" exclaimed Bunty, and she was so interested in looking for snow berries that she didn't think about being lost in the dark night. By this time the moon was up, and looking about Bunty saw a holly tree from which she and Uncle Wiggily had gathered branches, with green leaves and red berries, to make Christmas wreaths.

"Maybe there are snow berries under that holly tree," said Bunty. She began to dig the snow away, and Mr. Longears helped her, and, surely enough, on the ground beneath the white flakes, were many red holly berries, only Bunty called them "snow berries." They were good to eat, and soon the little rabbit girl and the big rabbit man were no longer hungry.

Then, all of sudden a barking voice was heard calling:

"Are you out here, Uncle Wiggily and Baby Bunty."

"Yes, we're here, and we're lost and we had to eat snow berries," Bunty answered.

"Well, you're not lost any more, for we've come to find and lead you to our house!" barked Jackie as he ran up with Peetie. The doggie boys, knowing Bunty was coming, had set out to meet her. So she and Uncle Wiggily weren't lost any more and were soon at the kennel house. Later Mr. Bow Wow took Mr. Longears back to the bungalow so the rabbit uncle wouldn't get lost again.

Had Salt Rheum All Over Her Hands

Mrs. Herbert J. Mason, Grand Falls, N.B., writes:—"I had salt rheum all over my hands and especially between my fingers. It got so bad it was impossible for me to put them in water or do my housework. After trying many medicines and salves, that did me no good, I heard of

BURDOCK BLOOD BITTERS

being so wonderful, and after taking three bottles I am entirely relieved of my trouble. I am sure I can't recommend B.B.B. too highly to those who have salt rheum like I had."

B.B.B. is manufactured only by The T. Milburn Co., Limited, Toronto, Ont.

COAL

Egg	$15.50
Steve	$15.75
Nut	$15.75
Pea	$13.00

SOLVAY COKE

Nut size	$13.00
Pea size	$12.00

WOOD
Body Hardwood
Hard Slabs
(Cut to your order)

Phone 209

H. B. TAYLOR & SON

You not only want to be prepared against the visits of Jack Frost, but also you want the best Coal money can buy at the lowest cost. Be wise and order your supply now.

COAL & COKE
THOS. A. REHILL CO.
210 Wolfe Street
Phone 245

THEATRE

AT THE REGENT

MAKE 'EM LAUGH
THE PHILOSOPHY OF HOOT GIBSON.

Can't Go Wrong If You Keep Them Smilin', Thinks Western Star.

A sense of humor is man's greatest possession. That is the theory at least of Hoot Gibson, and he is quite qualified to speak, for his ability to view himself and his surroundings with amusement, coupled with a natural ability as an actor, an equal ability to ride any horse that ever lived and a likeable personality with it all has made him a rich and famous movie star.

But for all these things, if he hadn't possessed the sense of humor first, he probably would never have risen to his present position on the screen, and "The Buckaroo Kid," his latest Universal-Jewel production, which comes to the Regent Theatre to-day, is a splendid example of the potent results of mixing humor with Western melodrama and thrills.

Hoot, even after he had won prizes as a champion rider and signed up as a Western star, probably would not have risen to any particular prominence had not his natural abilities as a comedian asserted itself.

But he did not want to do straight melodramatic Westerns. "Let's put a laugh in it here" was his constant plea. The audience began to like it. Gibson's pictures came to be regarded as among the most entertaining and amusing on the screen.

Universal Pictures Corporation, to whom Gibson has been under contract for several years, was quick to sense the great possibility in this new type of "Western."

The result was such pictures as "The Texas Streak," "Chip of the Flying U," "The Phantom Bullet," and others, in which comedy was liberally mixed in with the more conventional type of Western material.

Lynn Reynolds, excellent as a director both of straight action pictures and light comedy, was signed by Universal some months ago and since has been directing all of Gibson's productions.

PILES GO QUICK

Without Salves or Cutting

Thousands who have piles don't know that quick and permanent relief can be accomplished with internal medicine. Cutting or any amount of treatment with ointments and suppositories will not remove the cause.

Bad circulation causes piles. There is stagnation of blood circulation in the lower bowel and a weakening of the parts. Dr. J. S. Leonhardt found the remedy and called his prescription HEM-ROID. Dr. Leonhardt tried it in many cases with a marvelous record of success, such a wonderful record that HEM-ROID is now sold by druggists everywhere under a rigid money-back guarantee.

Don't waste any more time with outside applications. Get a package of HEM-ROID from McDermid & Jury today. It has given quick and lasting relief to thousands and should do the same for you.

LAKEFIELD BAND SKATING PARTY

Large Number of People Present for Annual Event.

LAKEFIELD NEWS

LAKEFIELD, March 3.—In spite of decidedly inclement weather, heavy roads and soft ice there was a large attendance at the second annual skating party, held under the auspices of the Citizen's Band on Saturday night. The rink was gay with flags and bunting and the skaters had a delightful evening and the spectators had no chance to feel bored as there was constantly a kalerdoscopic effect of moving figures, gracefully skating to the excellent music provided by the band. After each number the skaters formed a semi-circle below the bandstand, and Mr. Jay Knox announced the draw of a lucky number which had been drawn by a very important small boy (several youngsters took turns at this much-coveted task—) and a prize was given. The prizes were donated by the following Merchants: Messrs. T. Crawford, F. J. Burgess, W. Clifford, W. W. Leonard, F. C. Crawford, M. Holland, T. C. Young, The Lakefield News, Tanner Drug Co., Hunter and Webster, Dickson's store, E. H. Northcy, C. Thomson, the Porter Co., S. S. Spence and Sons, H. G. FitzGerald, and H. J. Brown.

The winners were: Mrs. Knox, Mrs. Pugh, Misses Margaret Richardson, Jean Blewett, Phyllis Morrison, Phyllis Charlton, Gwyneth Northey, and Grace Bickell and Messrs. Roy Charlton, Sam Spence, Sandy Millage, Emeric Robinson, Clifford Northey, Reg. D. Murduff, and Gerald Sherin.

At Home.

The Catholic Women's League held a very successful at Home in the Hotel Lakefield on Friday evening with a large crowd present. The young people spent a delightful evening dancing to the strains of a Peterboro orchestra which rendered an excellent programme of the newest dance music. Mr. McManus was floor manager and Mr. Thomas Sullivan, Jr. played for the square dances which were interlarded with the fox trots and waltzes. There were cards provided for those who prefer less strenuous pleasures than dancing. Prizes for cards were won by Miss McGovern and Mr. Martin Coughlin and Miss E. Kennedy and Mr. D. Garvey won the consolation prizes.

This At Home will be the last to be held till after Easter and was a very enjoyable affair. The refreshments were served shortly after eleven and afterwards dancing was resumed for a couple of hours more. The ladies of the league have made a reputation for their organization for their delightful parties and they are always anticipated with pleasure. Friday night's function scored another success to add to the list.

Friday next is the Women's Day of Prayer and a short prayer meeting will be held on Friday afternoon at 3 o'clock in the basement of the Regent Street Church.

Unique Performance.

On Thursday evening last Mr Norman Faulkner gave a remarkable exhibition of fancy skating in the rink. Mr. Faulkner lost a leg in the Great War and while he wears an artificial limb he skates remarkably with his one leg. He visited the village two years before and under more favorable conditions as; at that time the ice was keen and hard, and every figure was shown on its glassy surface. On Thursday night the ice was heavy, which must have made the performance more difficult for him, but in spite of the handicap he gave a truly wonderful performance. There was a fairly good crowd who watched spell-bound as he performed figures with his one skate which are quite beyond the majority of skaters with two skates. Mr. Faulkner has a pleasing personality and is a favorite with Lakefield audiences.

A.Y.P.A. Euchres End.

The last of the series of euchres held under the auspices of the A.Y.P.A. took place in the Parish Hall on Thursday evening with eight tables being played. The prizes were won by Mrs. C. Lake and Mr. W. S. Remnant, while Miss Ivah Windsor and Mr. A. Wannamaker won the consolation prizes.

The prizes were presented by the president of the A.Y.P.A., Mr. C. C. Stenner, who explained that the purpose of the money raised in this way was to keep up the hall and put improvements on it.

The prizes for the season's play were presented also by Mr. C. C. Stenner. The lady's prize was a handsome scarf and hand bag and was won by Miss Ivah Windsor with 1359 points and the man's prize, a club bag, was won by Mr. Walter Chappell, with 1475 points. Mrs. Stenner, with 1218 points was second among the ladies and Mr. George Pearson with 1425 points second high man.

Mrs. A. M. FitzGerald entertained at Bridge on Friday evening and the prizes were won by Mrs. H. G. FitzGerald and Mrs. Osborne.

Wednesday is Ash Wednesday, the first day of Lent, and will be marked with special services in both St. John's and St. Paul's Churches.

Owing to the extremely mild weather and the consequent soft ice, there were no hockey matches held last week. The game between The Grove and the Juniors in the three-cornered tie for the casement cup was arranged for Friday night, but the ice was not suitable, so it was postponed.

Owing to the mild weather there has been no curling since Tuesday night in the local rink. The final game in the Skip's bonspiel between D. H. Charlton's rink and C. S. Tanner's rink is still to be played and only three games have been played in the first round of the vice-skips' bonspiel. The curlers are hoping for a few crisp nights with keen ice so that the remaining games can be played.

Omission.

In the account given of the Afternoon Tea and Bean Supper given on Saturday, the 19th under the auspices of the W.M.S. of the Regent Street United Church, the names of these ladies who assisted on the tea committee were inadvertantly omitted: Mrs. J. Reid, Mrs. A. Darling, Mrs. H. J. Abbott and Mrs. Kingdon.

READ THE WANT ADS.

SCENE FROM "SPARROWS," FEATURING MARY PICKFORD, AT THE CAPITOL THEATRE TO-NIGHT.

"SHOULD BE IN EVERY HOME" SAYS MME. VILLEMAIRE

Three Years of Stomach and Kidney Disorders Wrecked Her Health. Now fully Recovered and Feeling Splendid, She Thanks Tanlac.

Mme. Eliza Villemaire lives at 432 St. Patrick Street, Ottawa. She is ruddy and robust, showing no signs of the distressing ordeal she went through for three years. "No words can express what I suffered," she said recently. "At times I thought my back must break, and I could not even stoop over to set the table.

"M. stomach was just as bad, for food would lie there like a lump of lead. I used to bloat terribly, and at times could hardly catch my breath. Nervousness kept me awake half the night. I tried many remedies and treatments but though I spent a small fortune on them, nothing seemed to help me.

"I only wish I had taken Tanlac when my trouble first started for it certainly would have saved me a lot of suffering. The way my troubles disappeared after taking it was almost magical. It built me up and made me a new woman. Now my kidneys never bother me. I am free from all pain and my digestion is splendid. If I had my way I'd put Tanlac in every home in Canada. That's how much I think about it."

Don't neglect nature's warnings. At the first sign of trouble, take Tanlac, nature's own tonic, made from roots, herbs and barks. Your druggist has it; get a bottle today. Over 52 million bottles sold.

IF YOU HAVE A COLD

An obstinate cough, congestion of the lungs or bronchitis a bottle of

MONCUR'S DOUBLE-STRENGTH LUNG SYRUP

Will relieve you more quickly than anything else you can procure.

35c, 65c and $1.25

ASK ANYONE THAT HAS USED IT "KEEP A BOTTLE IN THE HOUSE"

AS A BUILDER AFTER A COLD
Wampole's Cod Liver Oil Compound
CANNOT BE IMPROVED UPON.

MONCUR'S DRUG STORE

407 GEORGE STREET
Lowest Prices in the City on Patent Medicines

Regent Theatre

IF YOU LIKE ACTION

See Hoot Gibson in

The Buckaroo Kid

A Red-blooded Yarn of the Cattle Country by that Master of Western Fiction—PETER B. KYNE
Also LAST EPISODE of the Pathe Adventure Serial SNOWED IN; also
THE GUMPS in TOW SERVICE
And OUR GANG in UNCLE TOM'S CABIN

HERE MONDAY NEXT
The Season's Best Picture "VARIETY"
With Emil Jannings and Lya-de-Putte
REGENT ORCHESTRA REGENT ORCHESTRA

YES, 'TWAS YEARS.

"How long did it take you to learn to skate?"

"Oh, several sittings."—Christian Science Monitor.

Quick Relief From BRONCHITIS

Distressing bronchial colds are immediately relieved by Buckley's Mixture. It penetrates, clears and heals the bronchial passages with a speed that is remarkable. Bronchitis sufferers everywhere testify to this unique, flash-like action of "Buckley's". Whooping Cough and Croup are relieved with equal rapidity and positiveness. Druggists everywhere sell and guarantee Buckley's Mixture.

W. K. Buckley, Limited, 143 Mutual St., Toronto 2

BUCKLEY'S MIXTURE

Acts like a flash— a single sip proves it

Can YOU tell simply, accurately, the story of the life of Christ? The illustrated feature on page two is doing it.

STAR CAR DEMONSTRATION

Next Monday Evening

March 7th, at 8 o'clock

A factory representative will give a lecture on Star Car Construction, using a Stripped Chassis with cut-away parts showing all working parts in operation.

This demonstration starts our Second Annual Spring Opening Week, March 7th to 12th, displaying Latest Models in Star "4" and "6" Cylinder Cars, with New Improvements and New Color Combinations.

Everybody Welcome at

SELKIRK & ELLIOTT'S SHOW ROOMS

171-175 Hunter Street, Peterboro

OUTLINE OF SCIENCE — CXVIII—How Franklin Snared Lightning — by MAX HAHN

An Aroma that whets the appetite . a flavour that captivates the taste . . . and a never-varying quality since 1864.

Chase & Sanborn's SEAL BRAND Coffee "The King of Coffees"

CATTLE GRAIN, AND PRODUCE

(Continued from page four.)

Flour, Manitoba Spring Wheat patents, seconds, $7.40.
Flour, Manitoba Spring wheat patents; strong bakers, $7.20.
Flour, Winter patents, choice $6.10 to $6.15.
Rolled Oats, bag 90 lbs., $3.50 to $3.60.
Bran $32.25.
Shorts $34.25.
Middlings $40.25.
Hay, No. 2, per ton, car lots, $14.50
Cheese, finest Westerns, 18c.
Butter, No. 1 pasteurized, 41 1-4c to 41 1-2c.
Eggs, fresh extras, 41c.
Eggs, fresh firsts, 39c.

CHICAGO GRAIN

CHICAGO, March 3 (Canadian Press)—Wheat for sale on bulges, but wanted on setbacks, made a choppy market yesterday with bears having somewhat the advantage toward the finish. Much of the pressure to sell was due to profit taking, based on apparent slackness of export demand as well as on favorable weather for domestic winter wheat.

Closing quotations on wheat were unsettled at the same as Tuesday's finish, to 1-2c lower, with corn 1-4 to 5-8c off; oats a shade to 1-8c up; and provisions unchanged to a rise of 20 to 22c.

Corn, like wheat, reflected an increase of selling to realize profits. It was reported that six cargoes of Argentine corn had been bought for shipment to Montreal. Good commission house buying gave firmness to oats.

CHICAGO CATTLE

CHICAGO, Mar. 3 (Canadian Press)—Hogs 12,000; closed slow; top early $12.50; bulk desirable 150 to 200 pound averages $12.00 to $12.25; most 210 to 250 pound butchers $11.75 to $12.10; bulk 260 to 300 pounds $11.65 to $11.75; outstanding kinds upward to $11.85 or better; most packing sows $10.65 to $10.85; few good to choice slaughter pigs $12.15 to $12.25.

Cattle 7,000; choice 1,430 pound bullocks late $13.25; bulk heavy steers $11.00 to $12.25; best yearlings $11.50; stockers and feeders $7.50 to $8.50; few heavy kosher cows up to $8.25; bulk $6.00 to $7.25.

Sheep 10,000; better grade lambs upward to $16.00; packer top $15.50; heavy lambs $14.75 to $15.25; fat ewes $8.75 to $9.50; top $9.60.

SHOOTS SLEEP-WALKER

IOLA, Kan., March 2.—Raymond Maloney, 15, walked in his sleep. Raymond's elder brother, Lee, saw his shadow form, aimed a revolver and called out "halt." Just then a policeman across the street shot at a dog. Lee, frightened, opened fire, shooting Raymond.

Could Not Sleep Heart and Nerves Were So Bad

Mr. Geo. Meek, Windsor, Ont., writes:—"I suffered with my heart and nerves and could not sleep at night for noises in my head. I managed to keep at my work somehow, until I began to have dizzy spells which got so bad I could not go to my work. I was afraid to go out any place, for very often I would stagger on my feet, and everything in front of me would turn black and fade away. While I was home sick a friend told me to take MILBURN'S HEART NERVE PILLS I got four boxes and by the time I had used them the pains and noises in my head ceased and I was able to get a good night's rest. Although that was six years ago I have never been troubled with that complaint again."

Price 50c. a box at all dealers, or mailed direct on receipt of price by The T. Milburn Co., Limited, Toronto, Ont.

HOME BUILDING

Call or phone for plans and estimates on Houses, Garages, etc. Insulated houses a specialty. Houses built on monthly payment plan.

A. B. CUNNINGHAM
334 Reid Street

A.Y.P.A. HOLDS PANCAKE SOCIAL

Mock Trial Features Programme Given by Millbrook Branch.

C.G.I.T. SLEIGH DRIVE

MILLBROOK, March 3.—The pancake social, with a mock trial as the leading item on the programme, given in the Parish Hall of St. Thomas' Church, under A.Y.P.A. auspices, provided something quite novel in the way of entertainment this week, the event being well patronized in spite of counter attractions in the village the same evening.

The long tables arranged down one side of the room and displaying the A.Y.P.A. colors of blue and white, with vases of dainty flowers at regular intervals, were attractive features in the decorative scheme for the entertainment.

After an opening chorus, "O Canada," the court room was set for the Scroggins' divorce case, in which the following characters took part:

Judge Pompous of the Superior Court—Rev. P. C. Howard.
Resolute Scroggins, plaintiff — Miss M. Curtiss.
Squire Kirk, counsel for plaintiff —Mr. R. Stone.
Eli Scroggins, the defendant — Mr. A. Pitt.
Play Wright, bogus minister — Mr. L. Russell.
Sam Simple, a half-witted farm hand—Mr. Piercey Pitt.
Polly Pry, plaintiff's mother (deaf)—Miss Gladys Gray.
Melinda Meddle, an old maid, but still waiting—Miss Ada Attwooll.
Sally Scroggins, defendant's sister—Miss Blanche Lee.
Martha Snapper, a colored scrub woman—Miss K. Fowler
Algernon Styles, a detective, disguised—Mr. A. A. Needler.
Christopher Quiz, foreman of the jury—Mr. H. Jordan.

The costumes worn by the various characters and the amusing dialogue as the farcical trial proceeded, kept the audience laughing from start to finish, the ridiculous charges made and the attempts to repudiate or substantiate these being of a decidedly hilarious character.

A brief address by the rector, Rev. Canon Allen, who is Honorary President of the A.Y.P.A., and by Mr. R. Stone, a past District President, with some hearty community singing, completed the formal programme, while the delicious pancakes and maple syrup, with lighter refreshments for those who evidently feared indigestion through indulgence in this rather substantial dish at night, rounded out the evening's enjoyment most happily.

Mrs. Thomas Harkness, Convener of the Refreshment Committee, and Miss M. Christie prepared the pancakes, and were heartily congratulated on the toothsome result of the culinary efforts.

Rev. P. C. and Mrs. Howard are actively interested in the A.Y.P.A. since their coming to the village, and much of the credit for the growth of the organization and the successful meetings both of a public character and the regular business and devotional sessions is due their initiative and efforts.

Mrs. Howard is President of the association, Mr. R. Stone Vice-President and Mrs. W. Hilton Secretary.

Sleighing Party.

The Wide Awakes Group of Canadian Girls in Training enjoyed a jolly sleighing party on Friday evening, through the courtesy of Mr. A. J. Brown, who kindly furnished the team and sleigh for the occasion.

The party started about 8 p.m. and proceeded to Coe's Corners, the load numbering eighteen, including the driver. The trip was enlivened with C.G.I.T. songs and such other amusement as only active girls can think of and the limits of a crowded bob-sleigh will permit.

Returning to the leader's home about 10.30 p.m., a hot supper was in readiness, Mrs. Brown and Mrs. A. J. Henderson having attended to this important feature of the outing.

Music, with hearty votes of thanks for the hospitality extended and for kindnesses shown by the other helpers, completed the evening, and about midnight the party finally broke up.

Activities of the group included picnics and a weiner roast in the summer and fall months, the sleighing party for the winter, and it is hoped to make a basket social the leading feature of the spring season. The regular meetings are held on Tuesday evenings.

NORWOOD NEWS

NORWOOD, March 3.—Congratulations are being extended to Miss Evelyn Scott and Mr. Wesley Wildman, pupils of Prof. Edwards, F.T.S.C., who have been successful in passing their music examinations recently tried by them. Miss Scott obtained certificates in harmony, history and counterpoint for intermediate theory examinations, obtaining honors in the latter. Mr. Wildman was successful in passing the junior grade pianoforte. Great credit is due both pupils in gaining such a high percentage of marks.

Miss Lois Cuffe, who has been attending the Toronto Conservatory of Music, has been successful in passing her examinations with very high standing, obtaining 93 per cent. in one of her subjects. Norwood is justly proud of her many young musicians.

Mr. and Mrs. William Blair, of Madoc, were guests of Mr. and Mrs. J. E. Thompson during the week.

Mrs. Stevenson is visiting her daughter in Peterborough.

Mr. Arthur Hamblin and Mr. Lyle McMillan were recent guests of friends in Lakefield.

Mr. Wallace Harvey, of Peterborough, attended the funeral of the late Mrs. George Ford on Saturday.

Col. F. J. Johnston, of Peterborough, was in the village on Saturday attending the funeral of the late Mrs. Ford.

Mrs. E. C. Squire is visiting in Toronto with her daughter, Miss Reba Squire, B.A., and her sister, Miss L. Scott.

Mrs. A. T. Briggs, of Mount Pleasant, was a recent guest at the home of her brother, Mr. D. B. Cutcliffe.

Miss Jean Roxburgh, R.N., has returned to Toronto after spending a week with her parents, Mr. and Mrs. John E. Roxburgh.

Miss Lodemia Ferguson and Alfreida Doig, of Peterborough, were recent guests of the former's parents, Mr. and Mrs. C. Ferguson.

Mr. E. Allen, of Smith's Falls, and little niece, Jean Clarke, were recent guests of the latter's grandparents, Mr. and Mrs. Thomas Clarke, Queen street.

Mrs. Fred. Leach and little daughter, of Peterborough, were recent guests of her parents, Mr. and Mrs. Thomas Borland.

Rev. T. J. O'Conor-Fenton was in Peterborough during the week.

Mr. Clarke, of Ennismore, was in the village during the week attending the funeral of the late Mrs. George Ford.

Mrs. (Dr.) Carleton was in Peterborough on Monday.

Miss Florence Campbell, of Port Hope, was a guest during the week at the home of Mrs. J. B. Pearce.

Mr. and Mrs. Andrew Frost, of Peterborough, were guests of Mr. and Mrs. James Frost, Peterborough street, on Sunday.

Mr. William Knox, of Peterborough, spent a couple of days in the village during the week.

Mrs. George Jones (nee Margaret Nicol) left on Tuesday for her home in Webb, Sask.

Mr. Leonard Sedgwick, of Peterborough, spent a couple of days in the village the first of the week.

Mr. and Mrs. Bert Scott were guests of Mr. and Mrs. Ben. Cardwell, Westwood, on Wednesday.

Mr. Harold Beavis and son, Mr. Wesley, Beavis, of Cleveland, Ohio, are spending a holiday at their home in the village. They motored as far as Oshawa, but had to leave their car there and finished the trip by train.

Mr. Ralph Elliott, of Queen's University, Kingston, is with his parents, Mr. and Mrs. John F. Elliott, Peterborough street.

Reeve W. H. Montgomery was in Toronto during the week on business.

Miss Elva Portway was a recent guest of Mrs. J. Gould (nee Eva Brown), of Hastings.

Mr. J. S. Weir has secured a position in Toronto, and moved his household effects to that city on Friday.

Mr. and Mrs. Sinclare, of Toronto, were Sunday guests at the home of the latter's uncle and aunt, Mr. and Mrs. James Frost.

Mr. and Mrs. E. P. Cuffe have returned from a short visit with friends in Buffalo.

Mr. Robert Dobberman, of Toronto, met with an accident a few days ago in which he had the misfortune of losing the thumb of the right hand.

While working in the woods during the week Mr. Harold Elliott met with an accident. A tree he was cutting down fell on him, bruising him badly. Fortunately, no bones were broken.

The international day of prayer will be observed by the W.C.T.U. and the Women's Missionary Societies of the Protestant churches of the village on Friday afternoon next at 3 o'clock. The meeting will be held in the S. S. room of the United Church.

Rev. J. P. McLennan of the Baptist Church and Rev. R. F. Stillman of the United Church exchanged pulpits on Sunday evening.

The W.M.S. of the United Church will hold its March meeting on Wednesday afternoon in the Sunday School room, when the officers for the coming conference year will be elected.

The Young Women's Auxiliary of the United Church will hold its regular monthly meeting on Thursday evening next at the home of Miss Lillian Howson, when the reports for the year will be presented.

The Ladies' Aid of St. Andrew's Presbyterian Church held its regular monthly meeting on Tuesday afternoon last in the Sunday School.

Mr. John Weir is holding an auction sale of his farm stock, implements, etc, on Tuesday, March 8. Auctioneer Morrison will wield the hammer.

Mr. Roy Watson has sold his property on the corner of Peterborough and Pine streets to Mr. Oliver Buck. Mr. Watson leaves on Tuesday for Peterborough, where he has purchased a grocery and ice cream business.

YOUNG PEOPLE HOLD BANQUET

Two Classes of Morganston United Sunday School Meet Together.

GOOD PROGRAMME

NORHAM, Mar. 3.—A most successful banquet under the auspices of the "Tuxis" and "Loyal Sisters" organized classes in the Sunday school of Morganston United church was held in the basement of the church on Friday evening. Notwithstanding the inclement weather about fifty young people and a number of teachers and officers of the school assembled for the service. Tables were neatly arranged bearing delicious viands of which everyone partook with real delight. Clarence Massey, a senior teacher in the school, was toast-master. Following is an outline of the program:

Toast to the King.
Mouth-organ Instrumental—David Glover and Clarence Massey, Jr.
Community song sheet—"Let the Rest of The World Go By."
Toast to the Ladies—Proposed by Harry Darkins. Reply by Mrs. Hermin.
min Reynolds and Mrs. Clarence Massey.
Solo—William Phillips.
Song—"Smile Awhile."
Toast to the Teachers—Alex. McComb and Mrs. Fitchett.
Instrumental by Tuxis Orchestra—Van Darling, Grant Phillips, Clarence and Lloyd Massey, accompanied by Miss Myrtle Hardy on piano.
Song—"There's a Long, Long Trail."
Piano Instrumental—Grace Darling.
Toast to Loyal Sisters—Proposed by Clarence Massey, Jr., reply by Bessie Carr and Helen Hardy.
Song—Lorne Darling.
Toast to the Tuxis Boys by Grace Darling—Reply by Clayton Bradly and Lorne McComb.
Piano Instrumental—Myrtle Hardy.
Toast—"Our Country," by Lorne Darling, reply by Grant Vanblaricom.
Song—"O Canada."
Music—David Glover.
Toast—"The Church," Hermin Reynolds, reply by Rev. James E. Beckel.
Hymn—"The Church's One Foundation."
Toast—"Our Visitors" Keith Morgan, reply, Mrs. J. E. Beckel.

Murine Removes Cinders from Eyes

When you get a Cinder in your Eye, don't rub. Just apply Murine and WASH it away. Harmless! At all drug stores.

Standardization Cuts Costs!

By applying precision methods to standardized production, DeForest & Crosley have made available the best that radio offers at a fraction of former prices.

[Built in Canada to meet Canadian conditions]

DeFOREST CROSLEY RADIO

Authorized D-C Distributor:
PURSER, BULL & CO. Limited
TORONTO

J. W. WATSON
446 GEORGE STREET
Phone 968
Is exclusive and only dealer in Peterborough in the De Forest Crosley Radios.

If you don't smoke — Winchesters it's because you haven't tried them

Winchester a Mild-Blended Cigarette 20 for 25¢

SAVE THE "POKER HANDS"

HE SPOILED IT ALL.

DORCHESTER, Mass., March 3.—"Now, please everybody stand steady,' urged Harry Brock, the photograper. He was about to take a picture of the Dorchester Board of Trade, assembled for their fifteenth annual banquet. He was high above them on a specially arranged scaffold. "Don't move", he warned, just as he crashed to the floor with his camera and the wreckage of the pedestal.

JAW-BREAKER JOKING.

BLACKBURN, Eng., March 3.—Miss Agnes Golden, 24, laughed so heartily at a party that she dislocated her jaw. Efforts to relieve her suffering were in vain and she finally was taken to a hospital where doctors helped her straighten her face.

Children are making scrap-books books of the picture story of the life of Christ. Look on page two today.

THOUSANDS OF NEW WORDS

A Luxurious Dictionary—Contains Practically All English Words in Daily Use—Thousands Never Before in ANY Dictionary—Supplied at Nominal Cost to Readers of the

PETERBORO EXAMINER

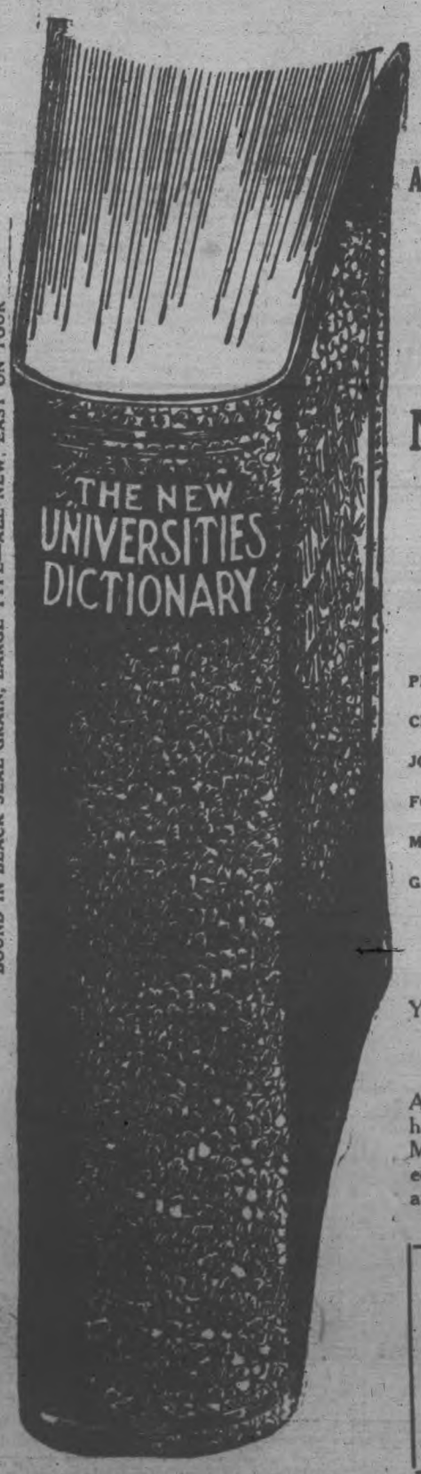

New Universities Dictionary

PARTIAL LIST OF CONTRIBUTORS

PERCY W. LONG, A.M., Ph. D., Harvard University
CLARK S. NORTHUP, Ph. D., Cornell University
JOHN C. ROLFE, Ph. D., University of Pennsylvania
FORREST S. LUNT, A.M., Columbia University
MORRIS W. CROLL, Ph. D., Princeton University
GEO. J. HAGAR, Editor-in-Chief

HANDSOMELY ILLUSTRATED In Colors

22 Dictionaries In One

USEFUL FACTS AND GUIDES FOUND IN THIS BOOK

Special Dictionaries of
Classical Abbreviations
Most Common Abbreviations
Forms of Address
Americanisms
Atomic Weights
The Automobile
Aviation
Baseball
Commerce and Law
Football
Foreign Words and Phrases
Golf
Lacrosse
Lawn Tennis
Military and Naval Terms
Music
Photography
Polo
State Names and Meanings
Wireless Telegraphy
Words of Like and Opposite Meaning
Yachting
How Our Language Grew
Punctuation
Practical Syntax, or Up-to-Date Sentence Building
Time and Its Variations
Uses of Nouns, Adjectives, Adverbs and Verbs
Value of Foreign Coins
Elements of Words
Language of Flowers
Everyone His Own Weather Prophet
Facts About the Earth
The Metric System
State Flowers
National Parks

You can't understand the big ideas that are rebuilding the world unless you have the

NEW UNIVERSITIES DICTIONARY

Advances in Science, Art, Religion, Industry—Political Upheavals, War and new Discoveries have brought a flood of new words into general and proper use since the last dictionary appeared. Many of them—never before in any dictionary—are now clearly defined and their use explained in this exhaustive guide to refinement, culture and education supplied to readers of this paper at nominal cost. You need it every day in home and office.

MONEY BACK

Take this book home—examine it carefully. If you are not satisfied, return it within 48 hours and this paper will refund your money.

CLIP COUPON ON PAGE 11 TODAY!

HOW TO GET IT

CLIP COUPON TODAY

Don't let 98c stand between you and education. Don't deny this wonderful book to your children. Take it home—take one to the office. It is necessary in your social and business life. Our supply is limited—you'll have to act promptly.

A Handsome Luxurious Volume

for ONLY 98c Yours AND 3 COUPONS

Mail Orders Filled on Terms Explained in Coupon

FARM NEWS AND PROBLEMS

HIGH DUTY ON CANADIAN FLOUR BY EUROPEAN COUNTRIES FORCES MANY LARGE MILLS TO CLOSE

Greater Protection Needed Against Milling-in-Bond in United States.

BIG COMPETITION

Port Colborne Mill, the Largest in the Empire, Has Been Closed.

Operations of Canadian flour mills have been considerably curtailed during the past two or three weeks and unless a decided change for the better takes place shortly in the matter of export orders, it is likely that earnings of the large companies, to say nothing of the smaller, will not even measure up to those for last year, which, on the whole, were considered unsatisfactory. Inquiry has shown that in the last two weeks production has been cut from 25 to 40 per cent. The Maple Leaf's mill at Port Colborne, the largest in the British Empire, has been closed, while mills at Kenora, Thorold and other points have suspended operations.

The lack of demand for Canadian wheat flour has been brought about by several causes, chief of which are the imposition of heavier duties by importing countries and the keen competition from Buffalo mills. As regards the former, France and Germany, ordinarily good buyers of Canadian flour, have tightened up on import regulations, and marketing in those countries has become correspondingly harder. Another good market, Greece, has imposed heavier duties and it is likely that unless some action is taken this outlet will be lost to Canadian millers. Ireland is considering putting a heavier duty on flour imports and the matter will likely become an issue at the next election.

Other Export Markets Hold.

Export orders from the Orient, South Africa and South America have been holding up well. The attempt of certain American interests on the Pacific coast to have the export freight rate on grain to Port Manp apply on domestic shipments, as mentioned in the Financial Post two weeks ago, has been withdrawn. The outlook for further business in the Far East is good and it is likely that shipments to that market will show some increase this year. South American countries are taking a greater liking to Canadian flour and additional business may develop in that quarter. But the increased business from these markets, while satisfactory, is not sufficient to offset the loss of trade in European countries, through the competition from Buffalo mills.

The milling of Canadian hard wheat in bond to avoid the 42 cents a bushel duty at Buffalo has always been a thorn in the side of the Canadian flour milling industry and in the past year or two the matter has become more serious as it threatens to do irreparable damage to the Canadian industry. During the past calendar year, for instance, some 14,000,000 bushels of wheat were shipped to Buffalo for milling in bond. This represents about 3,000,000 barrels of flour made from straight Canadian wheat which were sold abroad under United States names in direct competition with the product of Canadian mills.

Canada Loses Advantage.

Canada loses all the advantage of the sale of this flour. It is exported as U.S. domestic flour and helps the United States to retain its reputation in the world's markets for high grade flour, to the benefit, whether or not blended of all the domestic produce of that country. In selling, the American miller may represent the flour as the product of Canadian wheat, or may not. If he does not, the impression is created that perfect substitutes for Canadian wheat and flour can be found in another country and that these Canadian products have not, therefore, the special values that may be justly claimed for them.

The greater part of the milling-in-bond is done at Buffalo, but at any lake Erie port, Canadian wheat can be laid down from the head of the lakes at a freight rate lower on the average than to any Canadian port on the Lakes. The result is that freight cost chargeable against flour is lower at mill-door, Buffalo, than that against any flour in Canada, in corresponding position to the seaboard. From the mill to the seaboard the U.S. miller at Lake Erie points has an advantage, under existing tariffs and due to his position, of 2½ cents per hundred in freight rate. This difference in export cost of 5 cents a barrel, lone, makes it possible for him to take business away from Canadian mills.

Buffalo Mills Are Busy.

Working under these advantages, it is not surprising that Buffalo mills are operating at a high rate of capacity, while the Canadian millers have had to close some of their mills. During the past twelve weeks, mills at Buffalo have been working at 86.5 per cent. of capacity. This compares with 76 per cent. in the corresponding period a year ago, 73.6 per cent. two years ago and 70.7 per cent. three years ago. During the last five months of 1926, Canadian mills worked at 53.5 per cent. capacity as compared with 51.1 per cent. and 55.3 per cent. capacity in the same periods of 1925 and 1924, respectively. It might be further mentioned that the average daily output of Buffalo mills during the past twelve weeks amounted to 14,521 barrels, while production of all Canadian mills for the past year was 63,217 barrels.

For a long time Canadian millers have been agitating for a more favorable freight rate or the drawing up of some reciprocal agreement with the United States as regards milling-in-bond, in order that their business may be conducted on a more equitable basis. Not only is the Dominion losing valuable trade in this connection, but it is also driving capital out of the country, for no one would be interested in establishing a mill in Canada when he could do so at Buffalo, where he avoids high freight rates and participates in all benefits of Canadian wheat without paying the 42 cents a bushel duty. Nothing has been or is being done to provide protection. Meantime, the Canadian industry is slipping back and benefits resulting from the milling of Canadian wheat, instead of being retained within the Dominion, are going across the border.

"The Old Order Changeth" Yielding Place to the New

H. W. Wood, Chairman of the Alberta Pool, maintains that the organizing of the Canadian Pools was the greatest forward step agrarians have taken in three thousand years. The movement is a crusade for economic self-determination. Our basic industry is seeking for a business basis upon which to operate. Agriculture has a right to have a voice in fixing a selling price for its products.

The Pool movement has the support of the forward-looking and straight-thinking residents of our villages, towns and cities. These people realize that popular welfare requires greater distribution of earned wealth to the primary producer. It means better times for all.

—And the pool movement is the augury of a happier and more contented Western Canada.

CANADIAN SEED STANDS THE TEST

Winter Killing Is Less With Home Grown Red Clover.

FOREIGN NOT HANDY.

Red clover which has as a back ground generations of production under Canadian conditions is definitely winter hardy. Losses from winter killing are therefore reduced to a minimum by using the seed of such plants. Our real danger arises through the use of imported seed.

A shortage of home grown seed, such as exists this year, is always associated with increased importation. The bulk of such seed has in past years come from France and Italy. Because Italian red clover seed must now be stained, to the extent of one per cent with a red stain, indicating its lack of hardiness, little of such seed is liable to be imported direct. French seed, however, will likely be imported in larger quantities than usual. The staining requirement of the latter seed is the one per cent of green colour required in connection with the seed of most European countries.

Tests for winter hardiness have been conducted at the Central Experimental Farm at Ottawa, during the past four years, with seed from representative areas of both France and Italy. The results of these tests indicate that practically all Italian-grown seed is unsafe for planting in Canada.

Of the lots imported from France only about one-fifth could be classed as even reasonably safe for use in this country. The remaining four-fifths are definitely non-hardy. The hardier lots imported from France all resemble American clovers in general type and the assumption is that they have originated from French importations of hardy American seed. Acclimatized Canadian grown seed, tested under identical conditions has never suffered a loss of over 2½ per cent in any single year during the past five years.

Canadian grown seed will be the only unstained seed that can be lawfully sold in Canada. Our growers are therefore strongly advised to use such seed if possible as home grown seed is the best assurance obtainable against loss through winter killing.

Some ice stored for summer use will help to keep cream, produced during the hot months, in the number one grade.

CERTIFICATES WILL BE GIVEN CHEESE MAKERS

First and Second Class Grades in New Legislation Before House.

SPECIAL PROVISIONS.

Factorymen Prohibited From Accepting Tainted or Rejected Milk.

The standing committee on agriculture of the Ontario Legislature has got away to an unusually vigorous start, under direction of Hon. John S. Martin, and the programme laid out by the Minister calls for two meetings a week. Col. T. L. Kennedy, of Peel, was elected Chairman. On Friday the session was devoted to discussion of live stock problems, the previous meeting having dealt chiefly with dairying, and particularly the new grading regulations, which were explained by George H. Barr, director of dairying. These regulations, which have now passed Cabinet council, provide for issue of first-class certificates to cheesemakers who in 1926 had 95 per cent. first or special grade cheese, and whose factories met the requirements as to efficiency and sanitation. Second-class certificates will be granted to makers whose percentage was not below 88. Provision is made for others to carry on for a year, and also young men entering the business, who have no record as yet. An important feature is that factorymen are prohibited from accepting milk which is tainted or in rusty containers, or which has been rejected by other factories. A dairyman whose product has been rejected cannot deliver to any factory for 10 days.

EGG CIRCLE HAD SUCCESSFUL YEAR

144 Members Shipped 64,520 Dozen Eggs Worth $19,581.83.

The annual meeting of the English Line Egg Circle held in the Ferris Block club rooms, Campbellford, on Thursday last showed that the Circle has had a very successful year. With 140 members shipping a total of 64,520 dozen of eggs were shipped, and a total sale value of eggs amounting to 19,581.83 at an average price of 30.3 cents a dozen for the year. T. K Rowe is manager and says that he will be able to accommodate more members this year.

The meeting adopted a resolution to dispense with the stamping system. This will mean less bother as each patron will merely put in a slip of paper bearing name or number with each crate of eggs.

Walter Smith, district representative and F. H. Buker, of Brockville, addressed the meeting on poultry fairs and marketing problems.

The 1927 officers are: President, W. H. Locke; Vice-President, Mrs. Garnet Curle; Secretary, E. L. Anderson; Directors, Mrs. Grills, Mrs. Craighead; Mrs. Jas. Watters, Mrs. Alfred Barnum, Mr. E. J. Bonney; Auditors, Mrs. P. B. Nelson, Mrs. McCook.

PRIVATELY OWNED DAIRIES NOT COMMON IN DENMARK.

Only 260 of Denmark's 1,660 registered dairies are in the hands of individual owners, all the rest being co-operative dairies, according to the Danish paper, Tidende. 1,600 of the dairies produce butter for export, and more than one-third of the butter export trade is conducted by co-operative butter export associations established in various parts of the country. The British Co-operative Wholesale Society has establishments in Denmark for the purpose of exporting Danish agricultural products to Britain.

The Dairymen's League of the State of New York, comprising 70,000 members and owning a million cows, has an annual turnover of one hundred million dollars.

PRIZE WINNER

That Canada, rather than Boston, breeds the finest Boston bull terriers in the world is the opinion of Mrs. McCormick Goodhart, of London, Eng and, who through W. E. G. Hudson Hobden, godson of England's grand old man, the late William Ewart Gladstone, has purchased "Highball Canuck," from Mr. Earl Brown, 19 Kenilworth avenue, Toronto, for $1,300, the highest price ever paid for a Boston bull puppy.

CLOVER CROPS IMPROVE LAND

Leguminous Hay Crops Maintain the Fertility of the Soil.

20 POUNDS TO ACRE

In Eastern Canada, where the maintenance of soil fertility and the economical production of dairy products is essential to successful agriculture, the growing of leguminous hay crops, such as red clover, alsike and alfalfa, should receive greater attention. They make use of the free-nitrogen of the air, thus assisting in maintaining the fertility of the soil, and as feed, they are rich in protein and mineral matter.

The growing of red clover for hay has become an established practice on most dairy farms, but there are, even yet, many farms on which it is not being regularly or extensively grown. Being biennial in habit, it produces the best hay crop the year following seeding, with a small percentage appearing in the second year hay. Thus, where meadows are left down four years, the percentage of clover hay produced will not be large. Unless alfalfa is grown, the adoption of a cropping system where the seeding to clover will be more frequent is the only means of increasing the percentage of leguminous hay on the farms. The objection is raised that this method is expensive because of the necessity of re-seeding so frequently. This is hardly the case when we consider the increased value of feed produced, the beneficial effect of the clover on the fertility of the land, and, that on an average of six years, red clover seed has been produced on the Dominion Illustration Stations in Ontario and Quebec for 11 3-4 cents per pound. By growing sufficient seed for one's own requirements, the seed cost can be greatly reduced, a hardy strain is assured and no new weeds are introduced. It is important to use plenty of seed, especially if the land is poor. On heavy soils a mixture of 8 pounds red clover, 2 pounds alsike and 10 pounds timothy has proven very satisfactory. On the lighter soils and those inclined to be moist, 5 pounds red clover, 5 pounds alsike and 10 pounds timothy will give better results. In each case, 20 pounds of this mixture is seeded to the acre.

While many attempts to grow alfalfa have met with only partial success, many have succeeded, and its production is steadily increasing. Lack of drainage, acid soil, the use of un-acclimatized seed and neglecting to inoculate, have contributed to many failures. An encouraging feature with regard to the future of the crop is that a sufficient acreage is now being grown that one can procure hardy, home-grown seed at prices which warrant farmers making a trial of this crop. In districts where alfalfa has not been tried or on farms where the success of the crop is uncertain, the Division of Illustration Stations follows and advocates the method of adding a few pounds of alfalfa to the regular grass and clover mixture when seeding down. The alfalfa seed is first treated with nitro-culture, and [illegible] pounds of a mixture made up in the proportion of 6 pounds alfalfa, 6 pounds red clover, 2 pounds alsike and 10 pounds timothy, is seeded per acre. If the alfalfa flourishes in the mixture, one can with fair assurance of success, seed it alone, using 20 pounds of Grimm or Ontario Variegated seed per acre. Land for alfalfa should be fertile, well drained, and comparatively free from weeds.

CATTLE RATE LOWERED.

The Canadian Merchant Marine and the Reford Lines are now accepting Canadian cattle for shipment to Great Britain at $15 per head instead of the previous rate of $20 a head.

Ten Million Bushels Of Grain Required Daily To Satisfy Hunger Of the World Bread Eaters

The world needs wheat and that very abundantly. Approximately ten million bushels of this grain is required every day to satisfy the hunger of the bread-eaters of our planet. The surplus is never very large. If the vicissitudes of nature or a let-up among the wheat farmers of Western Canada should curtail the wheat production of our country by one hundred million bushels in one year, old Mother Earth would be running close to the hunger line, with starvation in the offing.

From the 1925 crop Canada produced four hundred and six million bushels.

The compactly organized and efficiently operated Grain Trade handled Canada's crop for many years. It owned all local elevators which first received the grain; it owned the offices and the exchange in that great primary grain market of Winnipeg; it owned or controlled huge terminals which jutted up from the lakeside at Port Arthur and Fort William. All the physical facilities required for gathering and selling wheat lay in the hands of the Grain Trade.

In this great wheat land, stretching from east to west, from Ontario to the Rocky Mountains, and north and south from the fifty-fifth to the forty-ninth parallels of latitude, it seemed predestined to rule forever.

FARM TO RENT

About 70 acres, 25 acres pasture, balance suitable for dairying, truck farming or small fruits; close to city. Possession March 15th if wanted.

Apply Bruce Johnston, Phone 544 r 3, or R. R. No. 5, Peterborough.

Battled Way to Victory

Warren Cordingly driving for Charles Trude, of Ashton, Idaho, is shown here at the end of the gruelling 85-mile Calgary-Banff Dog Derby run recently over one of the most severe courses in Canada or the United States. Cordingly won and won well, staggering exhausted over the finish line, his dogs ice-coated and with Pansy, his cherished leader, lying broken-hearted and physically a wreck, on his sleigh. More than 2,000 people cheered themselves hoarse as his famous black dogs rushed between spectators, automobiles and cameras, movie and still, to victory. Cordingly is now the holder of the Strongheart Trophy which has been in competition since the race was inaugurated in 1923.

SPRING TIME A BUSY SEASON FOR SHEPHERDS

Lambing Season Most Important Period With Sheep Flock.

INDIVIDUAL PENS.

Good Winter Ration For Ewes is Clover, Roots and Ensilage.

The lambing season is the most important period with the sheep flock. It is at this time that the shepherd must be on the alert to prevent loss of lambs and to give the ewes the necessary care and attention which mean increased revenue from the flock later in the year.

Taken for granted that only the best ewes, that is, those which are prolific, have healthy udders and are good milkers, have been bred, and that good, pure-bred rams have been used and that the ewes have had suitable care, attention, and feed during the winter, the conditions are such that a profitable lamb crop should follow.

A good winter ration for pregnant ewes is clean clover or alfalfa hay, roots and some ensilage. If the ewes are thin, from a half to two pounds of grain per ewe per day will put them in good condition. Oats with a little bran and oil meal makes an excellent grain ration. Salt and water should be before the ewes at all times, and if goitre has previously appeared, iodine should be given as a preventive. The ewes must be allowed plenty of exercise and fresh air and their sheds and yards should be so arranged that they will not crowd each other through doors or at the feeding trough.

As lambing time approaches, make the necessary preparations. Clip the wool from around the ewes' udders. Prepare hurdles or gates so that the ewe and her lambs may have an individual pen for a time. This will help in getting the ewes to own their lambs and will also assist in convincing ewes to adopt other lambs when necessary. Make every effort to save all lambs. Have the shed dry and free from drafts. A good light is necessary for the convenience of the attendant at night.

As the lambs arrive, mark them so that production records of the ewes may be kept accurately.

After the lambs are a few days old, lamb creeps should be provided. It is surprising how quickly the young lambs will start to nibble a little grain and roots. Get them on grass as soon as possible.

Dock all the lambs when they are about two weeks old and castrate the males at the same time. These operations are absolutely necessary to proper shepherding.

Shear the ewes as soon as the weather warms up and dip the entire flock shortly afterwards.

AGRICULTURAL NOTES.

The World's Wheat.—Of an increase of 20,000,000 acres in the world's wheat area since before the war, practically all is confined to North America, and the bulk of this to Canada. The total acreage, barring Russia and China, was 202,000,000 in 1913, whereas in 1925 this had risen to 224,000,000. In a slight decline has been reported during this time, with very small increases reported in North Africa and Asia. North America, on the other hand, increased its acreage from 57,000,000 in 1913 to almost 74,000,000 in 1925, and over 80,000,000 this year.

The Canadian potato crop of 1926 is estimated to be 43,130,000 cwt., as compared with 42,379,900 cwt. in 1925, contributed as follows: Prince Edward Island, 3,405,000 cwt.; Nova Scotia, 2,833,000; New Brunswick, 4,321,000; Quebec, 13,769,000; Ontario, 8,916,000; Manitoba, 2,248,000; Saskatchewan, 3,015,000; Alberta, 2,764,000; and British Columbia, 1,859,000 cwt.

Dairying is a long-term enterprise. The heifer calves of to-day are the milkers of to-morrow, and when skimped as calves they are sure to skimp their owners later on.

TOP-GRAFTING TREES IN ORCHARD ONE WAY OF ELIMINATING LESS POPULAR VARIETIES OF FRUITS

To Be Commercially Profitable Well Climatized Trees Must Be Produced.

SPRINGTIME LIST.

Success Depends On Establishing Good Union Between Tree and Branch.

There is a growing opinion that a determined effort should be made to eliminate the less popular varieties from our commercial orchards. Top-grafting is one means of securing this desired result. It should be emphasized, however, that top-grafting has its limitations. To be commercially profitable it must produce trees which compare favourably as to vigour, fruitfulness and longevity with new trees planted at the time the grafting was done. It is possible to graft peaches, apricots, plums and cherries with a fair measure of success, but experience has shown that in the long run it usually pays better to plant a new tree. With apples and pears, however, top-grafting frequently gives very satisfactory results.

Success in grafting depends primarily on the establishment of a good union between the stock or tree which is being worked over and the scion or branch of the new variety. To secure a good union, both stock and scion must be healthy, furthermore they must be congenial. Some varieties do not unite readily even though both stock and scion are in good condition when the grafting is done. For instance many of our best commercial varieties make poor unions when worked on Spitzenberg or Transcendent Crab, especially if the stocks are more than ten years old. On the other hand a wide range of varieties have been grafted on Northern Spy and Scott Winter with excellent results. As a general rule it is advasble to work strong growing varieties, such as Delicious, on vigorous stocks. A smaller growing variety, such as Rome Beauty may be worked on a slightly less robust stock, but under no circumstances should any variety be grafted on a stock which is not in the best of condition.

Procured in Autumn.

Scion wood should preferably be secured in the autumn and buried in a sheltered spot, or placed in damp sawdust in a root cellar to keep it dormant, but good results have sometimes followed the practice of cutting it from the trees as required. Well matured one year old wood with good plump buds should be used.

The stock is prepared for grafting by sawing off limbs so as to leave stubs which, for best results, should be less than two and a half inches in diameter. Where care is taken in the selection of branches to be worked over it is usually possible to do all the grafting in one year. It is advisable, however, to leave some branches to act as "feeders" during the first season while the grafts are becoming established. These feeders may well be comparatively small branches so spaced that they do not interfere with the development of the grafts.

The actual operation of putting in the grafts is best performed when the sap begins to flow freely in the spring. Particularly good results have been secured by the use of a type of bark grafting known as the "notch" method. In this method, starting from the end of the stub and cutting downward, a small section of bark about an inch and a half long and the same width as the scion is removed so as to leave a notch which tapers slightly towards the base. A scion carrying two or three buds is made with a slanting cut across its butt. The cut surface is the same width and length as the notch into which it is pressed. To hold the scion in place and ensure contact of the cambium or growing layers a small shoe tack is driven through the scion into the stock. The union is then protected from drying out by painting it with hot paraffin wax which may well be applied over the whole surface of the scion. Some heating device is necessary to keep the wax at the proper temperature as it does not spread evenly when too cold and runs off when too hot. With a little ingenuity a satisfactory heater can be made from a coal oil can, a kitchen lamp, and some hay wire.

It is a good plan to place several grafts in each stub according to its diameter, but all but one of these should be headed back severely after the first year's growth, and when the stub is completely healed over only one graft should be allowed to remain. This may be pruned in much the same manner as a young tree. Water sprouts should not be allowed to rob the young grafts, but it is often of advantage to allow a few to grow, especially near large cuts, as they help to prevent so called "sour sap" which is sometimes serious with top-grafted trees.

HOLSTEIN BREEDERS' JUDGING CLASSES

Campbellford District Club Holds a Very Successful Judging Competition.

The Campbellford district Holstein Breeders' Club held a very interesting and instructive judging class at Morningside farm, where P. B. Nelson, president of the club, keeps a fine herd of high-producing Holsteins.

R. M. Holtby of Port Perry, fieldman for the association was present and conducted the judging class. Three classes were shown: mature cows, dry two-year-olds and young bulls. Mr. Holtby was assisted by district representative Walter Smith, while two veteran breeders, Richard Honey and G. A. Brethen, gave valuable pointers.

In addition to a fair attendance of local breeders, including some fellow-breeders of the Ayrshire club, there were present a number from more distant points. Messrs. Arthur and George Ward, also W. A. Atkinson of Dartford, and Messrs. Sirrett and Butler of Brighton. The teacher of the neighbouring school, adjourned the afternoon classes and brought the boys along to get some practical pointers in their study of dairy cattle in connection with the agricultural course.

Mr. Holtby will be in the Belleville district for a few days picking cattle for Belleville consignment sale.

Mr. Nelson's splendid three-year-old herd sire called forth a good deal of favourable comment and several snapshots were taken of him. He is considered by many to be good enough for exhibition at the larger Canadian shows.

DECREASE SHOWN IN DAIRY EXPORTS

Increase of United States' Duty Results in Smaller Dairy Trade.

Increase of the United States duty on butter on March 6, 1926, from 8 cents to 12 cents per pound resulted in a marked decline in Canada's exports of this commodity to the United States in the twelve months ended November 1926: 3,159 cwts., against 39,261 cwts. Under the previous rate of duty the Canadian product generally sold below the domestic price, but under the new conditions it is difficult for Canadian shippers to quote a price which, plus the duty, will enable their line to compete. Canada's exports of cheese to the United States in the twelve months ended November show a marked increase: 79,159 cwts. against 2,310 cwts. The quality of Canadian cheese has an established reputation in this market. In spite of the agitation against the importation into the United States of Canadian milk and cream, Canadian exports of this commodity to the United States in the twelve months ended November 1926 show an increase as compared with the previous period: 9,271,465 gallons against 8,177,874 gallons.

Cotton Seed Meal May Poison Hogs

Cottonseed meal, fed in small amounts to pigs, proved harmless and even beneficial, but when given in large proportions it was found to be poisonous, according to the results of feeding tests conducted by the Ohio experimental station.

Cottonseed meal is at present the cheapest commercial protein concentrate available to the stockman. The feeding tests were conducted to determine the best use which the stockmen could make of this cheap food.

SPECIAL SEED TRAIN.

Horticultural Car Added To Train For Gardeners and Flower Growers.

WINNIPEG.—The "Seed Special" travelling through Manitoba is meeting with special favor and interest this season. The innovation of an horticultural car being most beneficial to market gardeners, farmers and flower growers alike. Many questions have been asked of the lecturers on the train, inquiries into the growing of special fruits and vegetables being particularly keen and searching. Various types of machinery for cleaning various grains are being shown and the men in charge of the car are most enthusiastic about its reception, and of the prospects of improved crops in consequence

First of 3,000 Families for Canada in 1927

Mr. J. Malcolm, Canadian Government Agent, Glasgow, (left) taking charge of the first family of the year to leave Scotland under the 3,000 Families Settlement Scheme. The family comprises Mr. and Mrs. Alex. L. Thomson, and their four children from New Deer, Aberdeenshire, who proceeded to Canada, on board the Canadian Pacific liner "Montnairn", to take up farming in British Columbia. They travelled all the way for the inclusive charge of £16, whereas, the full fare for the family is £142.)

PIMPLES OVER FACE AND HANDS

Irritation Caused Scratching. Healed by Cuticura.

"I had pimples all over my face and hands. The pimples were small and festered, and the irritation caused me to scratch. Scratching caused eruptions, and I could not rest or sleep either day or night.

"I used several remedies but got no relief. I read an advertisement for Cuticura Soap and Ointment and sent for a free sample. After using it three days I got relief so purchased more, and within a month I was completely healed." (Signed) Miss Adelaide Thomas, 45 Hohner Ave., Kitchener, Ont.

Use Cuticura Soap daily for the toilet, assisted by Cuticura Ointment when required, and have a clear, fresh complexion, free from pimples and blackheads.

Sample Each Free by Mail. Address: Canadian Depot: "Cuticura, Ltd., Montreal." Price, Soap 25c. Ointment 25 and 50c. Talcum 25c. Cuticura Shaving Stick 25c.

FILM OF VALUE AS ATTRACTION

Many Prospective Tourists Seek Information About Trent Waterway.

PICTURE HELPFUL.

Many people in United States and Canada have been planning trips through the Trent Valley Canal for years back, but they have never put their plans into operation.

Since the film was taken it has been exhibited in theatres in the two countries and people seeing it decided to put their past plans into effect this coming summer.

Many letters of commendation for the film and the way of advertising the Trent are being received daily at the office of the secretary of the Trent Waterway Development Association for these people are availing themselves of the invitation which appears at the end of the picture to write for information. Information of all kinds is asked for.

The following is one of the letters received by the secretary:

Trent Waterway Development Association, Peterborough, Ontario:

Gentlemen,— For some years I have been contemplating a cruise through the Trent Valley Canal and its connecting waterways. This evening I had the pleasure of seeing the motion pictures "Kelly's Cruise" in the Tivoli Theatre. It appears to be such a delightful trip that I hope to be able to make it this coming summer in our forty foot cruiser.

I am availing myself of the invitation which appeared at the end of the picture to write you for information. I would like to know just what papers it would be necessary to obtain in order to get through the locks and over the marine railways and the cost of those clearance papers. I would also like to obtain a chart as I imagine one would be needed in going among the islands and would like to know to whom to apply for one and its cost.

I have been very carefully saving the January 1920 copy of "Motor Boating" in which an article on the Trent Canals, written by Senator Bennett, appears, as it tells considerable about the trip, but the picture to-night makes it still more alluring.

As I am anxiously waiting to see boating as a sport stage a real come-back to something like it used to be twenty years ago, I would like to suggest that you try to have the picture shown in some of the other houses here, "The Capitol" or "Pantages." I doubt if many people who saw it in the "Tivoli" would be greatly interested unless they went as we did—to see that one particular picture.

I will appreciate very much indeed any information which you may send me.

Very truly yours,
(Sgd.) S. Gordon McCandlish,
21 Smith Ave.,
Hamilton, Ont.

Mix-up In Voting Records May Surprise Montreal

OTTAWA, March 3.—In the Commons yesterday Sam Jacobs (Montreal, Liberal) arose to say that he noted that the official House report of pairs in the budget division classed him as a Conservative.

Hon. Mr. Chaplin—That is a great privilege.

Amid the laughter that ensued Mr. Jacobs also lamented that the official House report classed Charles H. Cahan, K.C. (Montreal, Conservative), as a Liberal, and he prayed His Honor the Speaker that Mr. Cahan and himself should be "unscrambled in the record."

Mr. Speaker—It is well-known that in Parliamentary procedure the Speaker cannot take any official notice of pairs, so both honorable gentlemen must take their punishment.

Therefore Sam Jacobs, Liberal, and Charles H. Cahan, Conservative, must go down in history on the records of the budget division as Conservative and Liberal members, respectively.

The cuckoo never builds a nest or raises its young. It lays its eggs in the nests of other birds and never returns to them.

PEOPLE USE LESS WATER

Annual Report of Utilities Manager Reveals Interesting Facts.

LEAKS STOPPED

There are many interesting features and facts in the annual report of R. L. Dobbin, manager of the Utilities Commission. As has been the case in the past six years, there has been a decrease in the water pumped at the pumping station, which means that the people of Peterboro are using less water every year. The total amount pumped was 834,730,000 gallons, or 2,285,000 gallons per day. The decrease over 1926 was about 400,000 gallons a day.

This is accounted for by the fact that many leaks have been stopped, and the large consumers have been metered. The amount pumped per capita in 1926 was 106 gallons, which is a considerable reduction since 1918, when it was 164 gallons.

The steam auxiliary pump was in operation a considerable number of times during the fall, on one occasion being used for 31 hours when the hydraulic turbines were plugged with frazil ice. In the early part of December the flow of the river was so great that no surface ice formed, and thus there was nothing to prevent the formation of frazil ice.

The filter plant was operated during the year without interruption of any kind.

In the electrical department there was considerable activity in the reconstruction of old lines, necessitating the placing of new poles and the stringing of heavier copper wire. This work was practically completed in the district north of Sherbrooke and west of Park street, where a total amount of $19,200 was spent. A second 2400 volt feeder was extended into the Auburn Power House, and now the 2400 volt output of this station can be taken in case of emergency. During the reconstruction work a large number of small transformers were taken down and replaced with larger ones, which give a better service and are more economical. There are at present 217 meters on power and 6581 on light installations.

During the year there were seven general interruptions to the service, all from circumstances not under the control of the commission. The average load of the year was 4930 horse power, and the maximum 5715 H.P., which occurred on October 18th at 11.35 a.m.

Peterboro has nearly 50 miles of cast iron mains, ranging from three inches in diameter to twenty inches, and there are 321 hydrants in the city.

DOCTOR TELLS OF CERTAIN RELIEF FOR SORE FEET

Simple, Easy to Use, Treatment—Gives Wonderful Results.

If you are a victim of Foot Troubles—of the nerve wracking torture that turns joy into gloom and maeks one unfit for work or play—here's good news, joyful news, that you can really believe!

Corns, Bunions, hardened calloused spots and sore tired, tender, aching, burning feet—can be surely and almost instantly relieved by the cooling pain killing touch of Geero Wormwood Balm.

Without grease or stain, Geero Wormwood Balm "rubs right in" and within 30 seconds its soothing comfort will be felt. Pain stops—soreness goes—and in a few days your feet will feel as cool and comfortable as those of a barefoot boy. Satisfaction absolutely guaranteed by all good druggists—try it tonight!

FUGITIVE FOUND ON RUM RUNNER

Man Sought For Part in Battle at Landing Taken By Coastguards.

WANTED SINCE 1925.

SAN FRANCISCO, March 3. — (Canadian Press). — William H. Bowen, wealthy fugitive from justice, under indictment for murder and conspiracy in connection with the rum-running battle at Moss Landing in 1925, is aboard the rum carrier "Federal Ship," owned by the Consolidated Exporters, Inc., of Vancouver, B.C., captured on Tuesday by coastguard cutters. The information was received to-day by the District Attorney.

LAWYER DEAD

Sir Edward Marshall-Hill, noted English criminal lawyer, who died last week, aged 69.

EATS BUT CAN'T BREATHE, TOO MUCH GAS

"I had gas on the stomach and after meals I was always bloated and short of breath. Since taking Adlerika I feel like a new woman." —Mrs. L. Worstall.

Adlerika gives the system a REAL cleansing and brings out old poisons which may have caused trouble for a long time. Unlike most medicines, its acts upon BOTH upper and lower bowel. Just one spoonful relieves Gas and takes away that full bloated feeling so that you can eat better and sleep better. Even if bowels move daily, Adlerika brings out much additional poison which you never thought was in your system and which caused sour, gassy stomach, nervousness, sleeplessness, headache. No matter what you have tried for your stomach and bowels, Adlerika will surprise you. At leading druggists. In Peterboro at McDermid & Jury and other druggists.

FERGUS BOARD NEGLECTS OATH

Members Automatically Disqualified When Opponents Reveal Standing.

TEACHERS UNPAID.

FERGUS, March 3.— Fergus is without a School Board, and the teachers without pay. With the exception of Chairman Dick and the three others who were appointed, and not elected, members, all the Trustees have been automatically disqualified, it is said, because they negected to take the oath of office within the time prescribed by the Municipal Act.

This state of affairs was discovered when the board decided to build a new high school on a site owned by the Housing Commission in preference to one known as the McTavish property. The discovery was made by supporters of the rejected site.

According to Trustee Brownridge, dean of the board, no high school trustee has ever taken the oath of office. If this is so, every act of the board for the last 25 years has been technically illegal, it is claimed. The solicitor has not yet given his opinion, and the board has suspended its activities until it is decided whether it is or is not a board.

When the teachers sought their pay cheques on Tuesday they were told by the Secretary-Treasurer that he had no authority to pay them, as there was no school Board. The teachers held a conference and decided to carry on and wait developments.

The Trustees who come under the ruling are: Rev. A. O. McDonald, William Rutherford, Michael Bergin, G. Mandis, Dr. Kyle, G. Brown, W. Deacon, W. B. Beatty and Dr. Mitchell.

"I want HAWES'" says the Housewife when she buys wax—because

1. Hawes' is the HARDEST Wax!
2. Hawes' is QUICKEST Drying!
3. Hawes' is EASIEST to Apply!
4. Hawes' GOES FARTHEST!

"Preferred in Fine Homes for Many Years"

HAWES' FLOOR WAX

FOR FLOORS · LINOLEUM · FURNITURE · AUTOMOBILES

WAR METHODS ARE RECALLED

Former Prisoner Has Copy of German Propaganda Sheet.

TELLS OF VICTORIES

F. E. Webster, Ontario Land Surveyor, who served with the Second Battalion in France, and was taken prisoner at the second battle of Ypres, has shown The Examiner a very interesting paper, "The Continental Times," which was issued to the prisoners of war. Mr. Webster was interned at Eissen, and this paper was handed out every day. Rabidly German in sentiment, the paper tells of victories for the German army on land and of the navy at sea; lauds the work of the submarines, and deprecates all the efforts of the Allies to break the German line.

Under "Latest News" appears the German official report for May 13, 1917, under the heading of "Crown-prince Rupprecht," as follows: "The great attacks of the English have failed! After a very heavy artillery preparation extending over the whole battlefield of Arras between Lens and Queant, the English in the early morning hours pushed forward against our lines between Gavrelle and the Scarpe, on either side of the road Asras-Cambrai. In Rouex they succeeded in breaking in; at all other places they were repulsed by fire and in hand to hand fighting with most severe losses.

In the evening several new attacks were made on both sides of Monchy, which likewise collapsed, with very heavy losses, owing to our brave defence.

Advantage gained by the English in Bullecourt were re-taken by a dashing counter-thrust of a battalion of Guards. To-day new fighting for the village has begun."

At the same time that this was published the German staff was withdrawing 40 divisions from the Russian front to oppose the Franco-British offensive, which had penetrated the German line in half-a-dozen places. The British communique, dated May 14, reports as follows: — "British troops have established themselves in the village of Bullecourt, after desperate fighting. Astride the Arras-Cambrai road, twelve hundred yards of German trench was also captured. The most of Bullecourt is now in the hands of the British. The British have taken Roeux with 700 prisoners."

"The Corpse Factory."

An effort is made in this same issue of the continental Times to explain the "ludicrous mistake about corpses." The confounding of the word "carcass" with "corpse" is blamed on a newspaper man who had a knowledge of German.

Lloyd George comes in for his share of invective, and Jellicoe is not passed over in the pithy comment of the German editor of this "Independent Cosmopolitan Newspaper." Reference is made to the destruction of St. Quentin by English and French artillery. This article ends with the sentence: "It is no exaggeration to say, that it will not be safe for an Englishman to travel in those parts after the war."

Much fun is made of President Wilson's "contradictory argument with himself," and an entire column is given over to belittling of the entry of the United States into the war.

A whole page of this German propaganda sheet is given over to advertising, and most of the advertisements are for hotels, lauding their high class cuisines and all the comforts which a prisoner of war might be expected not to enjoy. The Grand Hotel, Vienna, advertises that the price of a room includes the use of a vacuum cleaner, which is, at least, a suggestion for the hard-working hotel-man in Canada. The effort of these advertisers to put their notices into English is amusingly illustrated in the notice of the "Pension Finger," in Prague. The advertisement reads "Pension Finger, Ershercog Karl Franz Josefstrasse 9 opposite Staatsbahndirektion - Building." In the whole ad. there are only two English words.

This issue, brought home by Mr. Webster, is very interesting and indicates in a way that is not known by others than war prisoners, the lengths to which the Germans went to deceive members of the Allied forces who fell into their hands.

RADIOTRON HOUR

TO-NIGHT THURSDAY
Listen in on the Radiotron Hour
WJZ. KDKA. WBZ. WBZA. KYW.
9-10 Eastern Standard time
For the best reception always ask for Radiotrons by the name
Westinghouse
Canadian Westinghouse Company Limited

We Handle a Full Line of Westinghouse Receiving Sets
Duffus Motor Sales
Water and Charlotte St., Phone 1760

McCORMICK-DEERING

McCORMICK-DEERING

BALL BEARING PRIMROSE

Noted for clean skimming. Upper and lower ball bearings on spindle make it very easy to turn. Several other exclusive features. See it before buying.

W. BURNS
Phone 469 - Near C.P.R.

C. N. R. EARNINGS

MONTREAL, Que., Mar. 3 (Canadian Press)—The gross earnings of the Canadian National Railways for the seven day period ended February 28, 1927, were $4,922,139.00 as compared with $4,766,862.36 for the same period of 1926 an increase of $155,276.64 or three per cent.

RUM RUNNERS USE GAS.

BIRMINGHAM, Ala., March 3. Rum runners, driving an automobile equipped with a poison gas exhaust pipe, left federal prohibition agents far behind in a chase near here, gasping amid mustard fumes. They laid down a smoke screen that obscured all vision and also contained enough mustard gas to frustrate pursuit.

The Bible continues to be the world's best seller. Read the picture story of the life of Christ that is running on page 2 today.

Copyright 1926 Standard Oil Co. (N. J.)

Medical men agreed a lubricant is better than a laxative

MORE than half the doctors questioned in a recent coast to coast investigation stated a lubricant is better than a laxative for constipation.

One prominent doctor stated "the continued use of laxatives produces an obstinate intestinal inflammation which only aggravates the constipation. Laxative drugs increase the condition which they are supposed to cure. The worst cases of constipation are those which have long made use of laxative drugs."

Doctors Advise Nujol

Nine doctors out of every ten told us they were advising the Nujol type of treatment for their patients in place of laxatives—and for these reasons: 1. Nujol is not habit-forming; 2. A more natural method; 3. A lubricant is better than a laxative; 4. Does not gripe; 5. Is not irritating; and 6. Nujol gives lasting relief.

Unlike Laxatives

Laxatives and cathartics act by irritating the intestinal tract. They cause the bowels to frantically expel the contents of the intestines and thus rid the system of the drugs that pills and potions contain.

Nujol acts entirely differently. It contains no drugs, no medicine. Its action is mechanical. It merely softens the dried waste matter in the intestines and lubricates the passage so that the muscles of the bowels can expel the waste matter regularly, naturally and thoroughly.

Nature-given Remedy

Nujol appeals to the medical man because it is a simple, scientific and safe remedy for constipation, no matter how severe the case may be. It is gentle in its action and pleasant to take. Children love it!

Get a bottle of Nujol from your druggist today. Doctors advise it for constipation, whether chronic or temporary. Avoid substitutes.

Nujol
TRADE MARK
For Constipation

Just Around the Corner from Everywhere

RED & WHITE CHAIN STORES

As You Please — help yourself — ask the clerk — telephone

Granulated SUGAR Pure Cane 6 lbs. 43c

Rolled OATS Bulk 6 lbs. 25c

There's a difference between saving and earning. The RED & WHITE plan of merchandising groceries is operated on a modern and scientific basis, which enables us to sell goods at minimum prices. Join the ranks of our growing family of satisfied customers and be convinced. We save you money—we give you service.

VI-TONE Recommended by all doctors. 1 lb. tin 55c ½ lb. tin - - - 35c

QUAKER CORN FLAKES, 3 pkts. 25c
High quality and flavor.

GLOBE WASHBOARDS Crimp zinc rubbing surface, 11" x 12". A real bargain. 38c each

PURE STRAWBERRY JAM A thick spread with lots of berries. Per Jar 23c

BROOMS A cheap Broom is poor economy, but we offer our regular 50c Brooms at 41c

CORN SYRUP Wholesome and palatable. 5 lb tins 31c 2 lb tins - - 15c

AUNT JEMINA PANCAKE FLOUR, 16c
A well-known line.

SERV-US CASTILE SOAP Genuine French Soap. Ideal for nursery and general toilet purposes. 5 Cakes 19c

WETHEY'S MARMALADE 3-lb. sealer. New pack. Each 45c

CALUMET SOAP CHIPS A new chip, made by the Palmolive people. 14-oz. pkgs. 2 for 25c

SERV-US PASTRY FLOUR

We will have to offer next week this new SERV-US line. We will guarantee the quality equal to any Pastry Flour on the market. Wait for our attractive introductory offer.

"Quality always higher than Price"

FARMERS

Saw Mill Running
Custom Sawing

FOR SALE

Anthracite Coal, Stove, Nut and Pea, well screened. Pocahontas, Kentucky Egg. All kinds of Wood and Slabs.

H. H. DINSDALE
Charlotte Street
Phone 153

SURVEYOR.

F. T. WEBSTER, Ontario Land Surveyor, Registered Professional Engineer, formerly of Ottawa. Phone 2540.

BARRISTERS AND SOLICITORS.

GORDON & O'BRIEN— Barristers Solicitors, Notaries. Money to loan on easy terms. Special attention to Patents and Trade Marks. Phone 315. Hon. G. N. Gordon, K.C., J. A. O'Brien.

J. R. CORKERY, Barrister, Solictor, Notary Public. Office Ground Floor, 414 Water St., Peterborough. Five doors North of Hunter Street. Money to loan at current rates on easy terms.

H. T. MEDD—Barrister, Solicitor, Notary. Offices over the Dominion Bank, corner of George and Simcoe streets. Telephone No. 32. Private funds to loan at current rates upon easy terms.

R. R. HALL—Barrister, Solicitor, etc., Peterboro, Ont. Office, corner of Hunter and Water streets, over the Canadian Bank of Commerce. Trust Funds to loan on easy terms of payment.

JAMES FORDYCE STRICKLAND—Barrister, Solicitor, Notary Public, Peterboro. 'Phone 191. Money to loan. 375 Water street.

WILFRID F. HUYCKE, Barrister, Solicitor, Notary Public. 339 Water street. Telephone 239.

PECK, KERR & McELDERRY, Barristers, Solicitors and Notaries. Office, Water street, Peterboro. Money to loan at the lowest current rates of interest. Telephone 1950. E. A. Peck, F. D. Kerr, K.C., N. J. McElderry.

MEDICAL.

DR. BUCHANAN, F.R.C.S., Edinburgh M.R.C.S. Eng., L.R.C.P., London, Eye, Ear, Nose and Throat Specialist. Hours 9-11, 2-6 p.m., and 7-8 p.m. Phone 519. Office, corner Water and Murray streets.

DR. C. U. CRAGG, Eye, Ear, Nose and Throat; office, Clinic building, cor. Charlotte and Reid; phone, office 2000, house 1018.

VETERINARY.

DR. W. F. McELROY, Vet. Sur., office and residence, 190 Charlotte St., Charlbond Bldg., Peterboro, Phone 1623J.

RAILWAY TIME-TABLES

CANADIAN NATIONAL RAILWAY
(Time-table corrected to date)

No. 96—7.00 a.m. for Port Hope, Oshawa, Toronto, Buffalo, and main points east of Port Hope.
No. 93—8.20 a.m. for Lindsay, Blackwater Orillia, Midland and Toronto.
No. 98—8.35 a.m. for Hastings, Campbellford, Belleville, Brockville and Montreal.
No. 371—8.30 a.m. for Lakefield.
No. 92—12.00 noon for Port Hope, Cobourg, Ottawa, Montreal, Oshawa, Toronto, Hamilton, Buffalo and making connections with the International Ltd. for London, Port Huron and Chicago, also makes connection for Philadelphia and New York.
No. 100—12.15 p.m. for Hastings, Campbellford, Belleville, Kingston Brockville, Ottawa and Montreal.
No. 373—12.20 p.m. for Lakefield.
No. 95—5.25 p.m. for Lindsay, Blackwater, Orillia, Midland, Toronto and makes connection with the "National" for Winnipeg and Vancouver.
No. 99—8.19 p.m. for Omemee and Lindsay.
No. 94—9.15 p.m. for Port Hope, Kingston, Cornwall, Montreal, Quebec, Halifax, Boston, Portland. Carries through sleeper to Montreal.

CANADIAN PACIFIC RAILWAY.
Effective Sunday, Sept. 25.

GOING EAST—
11.59 a.m.—Norwood, Havelock, Bonarlaw, Tweed, Perth, Smith's Falls, Kingston, Ottawa, Montreal and intermediate points daily. On Sunday this train proceeds east only as far as Havelock.
3.10 p.m.—Indian River, Norwood, and Havelock. Daily except Sunday.
12.46 a.m.—Havelock, Tweed, Kingston, Perth, Smith's Falls, Montreal, St. John, Boston and New York. Daily except Saturday.
1.50 a.m.—Havelock, Tweed, Guelph, Perth, Smith's Falls, Ottawa.
GOING WEST—
4.55 a.m.—Myrtle, Toronto, Guelph, Goderich, Hamilton, Galt, Woodstock, St. Thomas, London, Chatham, Detroit, Chicago and New York. Daily.
8.40 a.m.—Toronto (Yonge Street), Owen Sound, Teeswater and intermediate points between Peterboro daily.
7.35 a.m.—Toronto, Hamilton, Brantford, Buffalo, New York, Galt, New York, Galt, Woodstock, London, Chatham, Detroit and intermediate points. Daily except Sunday.
7.00 a.m.—Bethany, Lindsay, Orillia, Port McNichol and intermediate points. Daily except Sunday.
3.30 p.m.—Toronto, Hamilton, Brantford, Buffalo, Rochester, Boston, Woodstock, London, Windsor, Detroit, Chicago and intermediate points between Peterboro and Toronto Daily.
6.35 p.m.—Lindsay, Toronto and intermediate points. Daily except Sunday.

NOW IS THE TIME

NONE TOO EARLY

To Prepare for Your

New Wallpaper

Paper Hangers Will Soon Be Very Busy
Place Your Order Early!

Advance Wallpaper Designs

As usual with us, the new wall papers are here early. We believe we can provide you with a wider choice of better and more stylish papers than you can find elsewhere now or later. Our stock is made up of all grades from the finest tapestries down to inexpensive yet neat and serviceable patterns. Each was selected with a view of showing something desirable for every purpose and at every price. Bring in the size of your room and LET US HELP YOU TO SAVE ON YOUR WALL PAPER THIS SPRING.

ADVANCE STYLES NOW SHOWING FOR EVERY ROOM—
LIVING ROOM, DINING ROOM, DEN, KITCHEN, HALL, BREAKFAST ROOM, BEDROOM, BATHROOM, PANTRY.

Write for Our Free Catalogue "The House of Decoration"

The March Delineator Has Arrived

And with it so many splendid suggestions for SPRING, 1927. INTERIOR DECORATING, SPRING GARDENING, FASHIONS, Etc.

Call and see the new Delineator at our Pattern Counter, and we feel sure that you will agree it's the WOMAN'S MAGAZINE of to-day.

Two Years' Subscription $3

The CRESSMAN Company Limited

CHINA DETERMINED TO FIGHT TO FINISH FOR FULL RIGHTS

"Complete Mastery In Our Own House" Sought By Canton Leader—Foreigners Who Built Up Interests Legitimately Demand Protection.

DIPLOMATIC BATTLE MISSES REAL ISSUE.

In the last four months the world has been amazed by the rise of a new China and has been asking how it happened so suddenly and what it means. One of the keenest observers of Oriental affairs was on the ground when it happened. In this and following articles Upton Close (Prof. Josef Washington Hall) gives an intimate picture of this new China and of the vast revolt against white supremacy throughout Asia. Mr. Close was for seven years an editor in China, was once chief of Foreign Affairs for Marshal Wu Pei-fu, and is the author of "The New Outline History of China." "In the Land of the Laughing Buddha" and other books which have attracted wide attention.

BY UPTON CLOSE

A GREAT diplomatic campaign is now being fought out over China, with the British taking the leading role and the other interested powers assuming the position of "watchful waiting." If one were to believe the statements issuing from London the British are offering China practically all it can ask and we are led to expect an early settlement of all difficulties. But it is too soon to be optimistic. Americans, too, quickly accept the President's "We have no concessions to protect" as implying we are out of the controversy. The British charge that we have "crawled behind British guns," and accepted a share in every benefit wrested from China, is true. And we are as far as they from willingness immediately to give these up.

The real issue has not been touched. All the offers so far made to China depend on further negotiations and arrangements which will preserve the fundamental basis of privileges enjoyed by foreigners under the old treaties. The young leaders of the new Nationalist movement, on the other hand, have no intention of accepting anything less than complete sovereignty for China.

China Begs No Longer.

T. V. Soong, Alexander Hamilton of the new nation, expresses tersely the basic difference:

"The foreign powers are always talking about what concessions they can make or generosities they should offer to an awakened China," he said. "They have got it all wrong. The question now is what concessions and generosities will an awakened China allow to the powers who have built up interests here never, in our view, ethical."

Mr. Soong told me when I was in Canton the basis of the Nationalist position.

"China demands," he said, "that the world admit our complete mastery in our own house, all treaty grants made by our weak past governments notwithstanding. We propose that the disputes over foreign-governed territories and foreign-owned properties in our country be settled on the basis of such generosity as a landowner might grant an intruder who had built on his land and had been allowed to remain there many years unmolested."

The Powers, including America, in spite of their conciliatory talk, still stand on the position that China must remain in effect their ward until she has demonstrated her international coming of age by (1) unification, (2) by inclination and ability to protect foreign life and property, (3) the provision of modern and honest machinery of justice, and (4) prompt payments on all foreign debts.

Meanwhile Foreign Minister Chamberlain, Secretary of State Kellogg and Minister of Foreign Affairs Shidehara announce their willingness to conclude new pacts providing a gradual termination to China's "Period of Wardship," imposed since the Opium war.

Powers Refuse to Face Main Issue.

To the main issue, complete abrogation of the old status, demanded by the Chinese Nationalists, no power has yet assented. President Coolidge and his Secretary of State, on the contrary, have made it plain that America has no intention to assent to sweeping into oblivion the existing treaties.

It is generally understood among under-officials of the State Department that our irreducible minimum" in new negotiations would be a period during which joint Chinese-foreign courts would judge our citizens. A precedent exists in Siam, where the United States gave up extra-territorial rights in 1921 on condition that Americans be tried before special courts, consisting of Siamese and foreign judges, the latter appointed by the Siamese king from a list of nominees supplied by us.

I asked Alfred Sze, the Chinese Minister at Washington, if the Siamese scheme would satisfy the new China.

"Absolutely not!" was his reply. "We have with one bound shaken off our wardship and assumed control of our inheritance, and it is to be hoped the Powers will not be too stupid or stubborn to recognize it. We are determined to go on with our program to put an end to all foreign special privileges in China. If the foreigner wants to keep up the polite conventionalities of society and bow his way out, we shall be very pleased, and glad to welcome him when he calls on a different status. If he insists upon sticking to his seat and reiterating his right to stay, we shall have to put him out. The foreigner in China is trying to see today's show on yesterday's admission ticket."

The Foreign Resident's Side.

It all goes back to the Chinese argument: "You don't have to negotiate with a thief to get him out of your house." This argument, which was first used against the Japanese in Shantung, is now revived in widespread use against all foreign "vested interests" in China, British and American in particular. Remembering Turkey's example, the Chinese add "—especially if you are big enough to throw him out!"

But there is another side to the question; and this is what is swaying the foreign offices of the powers. While the original concessions may have been wrung from the Chinese by shady means, yet there are huge interests which have been built up by perfectly legitimate means and which will be subjected to huge losses if privileges are taken away.

The "intruder" in the Chinese house has been permitted by the lethargic and perhaps over-hospitable householder to remain in his house under special guarantees, living and working there in good faith, feeding himself and materially enriching his host by his labors. He has done great philanthropic, religious and educational work. The charge brought in India that the foreigner has impoverished the country does not apply in China. It is true he has encouraged factionalism in protecting his own interests. It is also true that he has gradually assumed a very offensive attitude of social superiority.

Such is the situation in a metaphor. The reader can see there is much more involved in securing just treatment to the American community in China than Secretary Kellogg's proposal to "put them all on ships and take them to Manila," now modified by President Coolidge's more considered advice to Americans to stay by their properites.

Foreign Invasion a Bluff.

The British now offer to give up their concessions in Hankow and Tientsin. Their real offer is to turn the concessions into "settlements" like Shanghai—the difference being that concessions belong to one nation and settlements are governed internationally, giving Chinese residents thereof a slight say in their administration.

The Chinese have seized the Hankow concessions, and have shown they can take those at Tientsin any time. Are they going to consent to the creation of several more Shanghais? That was what Japan proposed at Tsingtao, but the Chinese refused, and Japan finally got out.

Dr. Chen, Peking's minister to London, said to me the other day: "We are going to proceed with our program and expect nothing from the offers of negotiations proposed by the Powers. What that program is may be readily gleaned from the fact that young leaders such as Dr. Sze, Chinese Minister to Washington, have recently visited Turkey and studied at first hand the methods the Turks used to overthrow foreign domination.

"Foreign residents in China know better than anyone that the first effect of armed foreign intervention would be to bring all the factions together for China's defence. That is one very definite reason why this armed intervention is not going very far."

In the next article Mr. Close tells of the formidable Chinese armies and where they procure their modern weapons.

(Copyright, 1927, McClure Syndicate.)

ENNISMORE NEWS

ENNISMORE, Mar. 3.—Mr. J. Purdue of Windsor visited friends here on Sunday.

Mrs. W. Bell has returned home after spending a few weeks with friends in Toronto.

On Tuesday of last week the sale of farm stock and implements on the farm of Mrs. M. J. Calvert brought good prices. The cows sold from $50 to $80, and one team of horses sold for $328.

Mr. J. K. Galvin has returned home after enjoying a few weeks with friends in Detroit.

Reeve T. Cavanagh attended the Road Convention held in Toronto last week.

Miss M. Flaherty has returned home after a pleasant visit with friends in Toronto.

The Oyster Supper and Dance held in the hall here on Thursday evening, under the auspices of the Catholic Women's League was a very successful and enjoyable event. There was a large attendance to partake of the excellent supper prepared by the ladies who were untiring in their efforts in looking after it.

The ladies who prepared the oysters were Mrs. J. Killen and Mrs. E. Murphy. The music was supplied by Mr. and Mrs. M. Twomey and M. E. Hickson. Messrs. J. Harrington and P. J. Scollard acted as floor managers for the dancing which concluded the evening's entertainment.

Only Four Cavalry Horses Found In Western Ontario

WOODSTOCK, March 3.—Unable to find a single horse in Oxford County suitable for army remount purposes, and with only 4 secured in the whole of Western Ontario, a purchasing board of officers of the Royal Canadian Dragoons returned to Toronto from Woodstock yesterday. The three officers have scoured the district wishing to purchase animals to replace those lost in a recent fire at the Stanley Barracks, but their quest has been quite unsuccessful. The officers were greatly surprised by the great lack of horses of the right type for cavalry purposes.

PRESENTATION TO WARSAW COUPLE

Mr. and Mrs. E. Payne Given Club Bag—Warsaw News.

WARSAW, March 3.—On Wednesday evening about forty friends of Mr. and Mrs. Eddie Payne gathered at the home of Mrs. Payne's parents, Mr. and Mrs. Richard Thompson, to wish them a happy time in their new home. After games and other amusements, W. S. Anderson read a short address and O. B. Mellvena presented them with a handsome club bag. Mr. and Mrs. Payne expressed their pleasure at the kind thoughts and the gift, and all sang, "Pack All Your Troubles." After refreshments provided by the visiting ladies and dancing, the guests departed.

The soft weather took the snow away very rapidly. Saturday's snow made the roads heavy, but so far there are no badly drifted roads.

The stage goes with the team. Trucks have been out nearly every day.

Robert Tedford came from Norwood with his motor-sleigh on Friday.

Miss Laura Bowen is visiting in Toronto.

Mrs. Paul Payne is visiting Mr. and Mrs. John Payne.

Mrs. James Greystock is spending a few days with her brother in South Dummer. He had his leg broken by a falling tree.

Another Armenian boy is placed with John Clifford.

Flavour in Every Leaf

"SALADA" TEA

ORANGE PEKOE BLEND

T30

Ask your grocer for a trial package.

U.S. COASTGUARD SEIZES VESSEL 300 MILES OUT

Canadian Owned Rum-Runner Had Million Dollars' Worth of Liquor.

PANAMA REGISTRY.

Vessel Changed From Canadian To Panaman Lists Last Month.

SAN FRANCISCO, March 3.—(Canadian Press).—That the Government has carried its war against liquor smuggling to the high seas, without regard for the twelve-mile limit in cases where ships involved are known rum-runners, became apparent to-day as Federal officials discussed the seizure yesterday of the freighter "Federal Ship," owned by Consolidated Exporters Inc. of Canada, three hundred miles off this port with upwards of one million dollars worth of Scotch whiskey aboard.

Whether the coastguard guns were used to overcome resistance by the "Federal Ship" to being boarded was not made known. In the meagre radio despatches received here telling of the capture, but the guardsmen were authorized to open fire on her. The ship is being convoyed to San Francisco by four coastguard boats. The captain and crew were put under arrest and the ship is in charge of a prize crew of coastguards. She will arrive here to-morrow.

The "Federal Ship," which recently figured in smuggling investigations by both the Canadian and United States Governments, was watched by coastguards since February 22, when, on sailing from Vancouver, B.C., she changed her registry from British to Panama. At the time she was reported heading for Tahiti.

The coastguard cutter 'Algonquin' was sent to follow the federal ship, and later the cutters 'Cahokia,' 'Shawnee' and 'Smith' were sent from here to aid.

Three hundred miles off San Francisco and carrying orders to shoot away the federal ship's rudder and steering gear if she was flying the Panaman flag, and refused to submit to inspection, the cutter halted her.

In a few minutes the 'Cahokia' wirelessed headquarters here that the Federal ship refused to allow him to go aboard.

"If Federal ship continues refusal, fire a blank shot over her bows," headquarters flashed back; "if she still resists shoot a one pound shell over bows; then shoot away the rudder and steering gear."

Whether the rum ship then drew the coast fire was not made known. A message saying she had 'resisted,' and that she had been seized, was all that was made known.

"They had orders to take her if she was under Panama registry, even if they had to chase her across the Pacific," said Lieutenant Frank Austin, who issued the wireless orders from here.

TRY THIS TO BANISH RHEUMATIC PAINS

People who have been tormented for years—yes, even so crippled that they were unable to help themselves—have been brought back to robust health through the mighty power of Rheuma.

Rheuma acts with speed. It should bring in just a few days the relief you have prayed for. It attacks the poisons that cause agony and pain in the joints and muscles and quickly the torturing soreness completely disappears, or it costs you nothing.

While Rheuma is harmless and inexpensive, it is one discovery that has forced rheumatism to yield and disappear.

Get a bottle of Rheuma from McDermid & Jury, or any druggist today. It must give you the joyful relief you expect or your money will be refunded.

Principal Of Queen's To Wed Gotham Girl

KINGSTON, March 3.—The engagement is announced of Principal R. Bruce Taylor of Queen's University, Kingston, and Miss Muriel Bray of New York. The wedding is to take place early in the summer, and Dr. Taylor and his bride will spend their honeymoon in England.

Miss Bray is one of the editors of the Book of Knowledge, and was doing some special work at Queen's University last summer. She spent some time also visiting friends here. Last week-end she visited in Montreal.

GARDEN HILL LEAGUE WINS

Visitors Defeat Welcome Young People in Debate.

WELCOME NEWS

WELCOME, March 3.—On Thursday evening the Welcome League met the Garden League in debate as scheduled by the Conference League Executive, in the inter-league debates of the Bay of Quinte Conference.

The debate was held in the United Church, Welcome, and the subject of debate was "Resolved that the inventor has done more to promote the happiness of mankind than has the legislator."

Garden Hill had the affirmative side and was represented by Mr. Lackey and Mr. Bannister.

Welcome on the negative side, was represented by Miss Violet McCann and Mr. Earnest Bamsey.

Mr. E. H. Martyn, President of the Welcome League, was chairman, while the judges were Rev. J. Lane, Canton; Mrs. C. Seymons, Welcome; and Mr. Elwood Brown, Port Hope.

Mr. Arthur Walker of Zion and Mr. Douglas Westington of Port Hope, were critics.

Both sides put up splendid arguments and the manner and delivery were exceptionally good.

The judges, while acknowledging the decision was close, gave it to Garden Hill.

After the debate, lunch was served by the Welcome League to those present.

Personals.

Mr. and Mrs. Stanley Gray were the guests of Mr. and Mrs. F. Little on Thursday.

Mr. Elson of Millbrook visited his sister, Mrs. James Walker, on Friday.

Mr. D. Westington was a guest at the home of Mr. J. Pearce on Thursday

Rev. and Mrs. Mears were calling on friends in the village on Friday.

Mrs. L. Crossley and Miss Preston spent the week-end in Millbrook.

Miss Shirley Blighton of Port Britain, visited her grandparents, Mr. and Mrs. Harry Martin, this week.

Notwithstanding the amount of snow that fell on Sunday and Monday, the soft weather and the rain of Friday night has caused it to disappear and the highway is bare near Port Hope.

Butterflies not only continue to live when their heads are cut off, but actually survive those not decapitated.

HIAWATHA NEWS

HIAWATHA, Mar. 3.—Some of the business visitors in Peterborough on Saturday from this vicinity were Messrs. Fred Hawkins, George Paudash, Hanlan Howard and James Howard.

Mr. William Drimmie visited his friend Ralph Loukes on Wednesday evening last.

On their way to Harwood, Messrs. Michael Duffus and Jack Kelley stopped at noon at the Lakeshore House, on Wednesday.

Mr. Harry Redmond was a business visitor here on Thursday.

FREE!

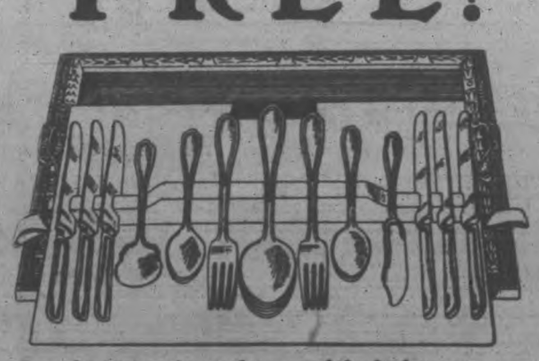

Are you going to be one of the lucky ones to get one of these Wm. Rogers & Sons celebrated 26-piece silver sets for Somme Naptha Soap Wrappers. Ask your Crocer about it or write us for particulars.

DO IT TO-DAY

DAVID MORTON & SONS LTD., Hamilton, Ontario

Sharpens Morning Appetites

and sustains through vital, busy hours

Some appetites don't waken till the morning is half spent. They do not welcome breakfast, and so they take little of it. A day that is not started with an active digestive system is a day that is badly begun.

Start your day right by having Quaker Oats. It sharpens morning appetites. Its tempting aroma arouses a welcome as friendly as the genial Quaker himself.

Warm, appetizing, gratefully soft, it is pleasing to the stomach. A breakfast to enjoy. It wakens dormant digestive organs. Because it assimilates so easily, body and brain quickly reach high capacity for work.

For busiest hours, Quaker Oats satisfies and sustains. It supplies the fuel the body needs. It contains 16% protein, the tissue builder; 65% carbohydrates, the energy producer; and the all-important vitamines and mineral salts.

Quaker Oats
—you have always known

Quick Quaker
—cooks in 3 minutes

Two Kinds

You can get Quaker Oats in two forms—the large plump whole flake or the half flake, rolled thin, and partly cooked. Both are of the same Quaker Quality, famous in 58 countries.

If you wish to make porridge while you boil the coffee or make the toast, use Quick Quaker. It cooks in 3 minutes.

Every package bears the name and picture of the Quaker. No other is "just as good".

Read This Advertisement, Every Item! It Will Save You Money and Make Friends For Our Store

Again We Say Bigger Than Ever

Come with the Crowds! Buy an article at Regular Price and Get One FREE! Phone Orders Delivered C.O.D.

TWO FOR ONE SALE — BOND'S — DRUG STORE

CORNER GEORGE AND HUNTER STREET

THREE DAYS ONLY! **FRIDAY, SATURDAY AND MONDAY** THREE DAYS ONLY!

WITHOUT A DOUBT THE GREATEST DRUG AND DRUG SUNDRY BARGAINS EVER OFFERED IN PETERBOROUGH, IN THINGS YOU REALLY NEED AND USE! COME IN AND SEE FOR YOURSELF— YOU WILL AGREE WITH WHAT WE SAY. THE FAMILY DRUG SALE YOU HAVE BEEN WAITING FOR.

MOTHERS, LOOK!

60 Milk of Magnesia .....2 for 60c
50c Baby Pants, genuine Miller's, 2 colors, best quality and guaranteed, at 2 for50c
$2.00 Rubber Sheeting, double ...99c
25c Comforts .....2 for 25c
15c Comforts .....2 for 15c
10c Nipples, Black Band ..2 for 10c
15c Nipples, Black Band, extra heavy, at .....2 for 15c
35c Baby Talcum .....2 for 35c
35c Baby Sponges .....2 for 35c
$2.50 Chamois Vest $1.25
$5.00 Chamois Vest $2.50

HOUSEHOLD REMEDIES

60c Worm Syrup .....2 for 60c
25c Stomach & Liver Pills .2 for 25c
50c Bond's Sp. Kidney Pills, 2 for 50c
50c Blaud's Pills, 100 to btle.2 for 50c
75c Mustard Rub.....2 for 75c
75c Red Pepper Rub .....2 for 75c
75c Menthol Sulphur Salve .2 for 75c
50c White Liniment .....2 for 50c
35c White Liniment .....2 for 35c
50c Eczema Ointment ....2 for 50c
25c Carbolic Salve .....2 for 25c
25c Tincture Iodine, strong .2 for 25c
15c Boracic Acid .....2 for 15c
25c British Aspirin Tablets .2 for 25c
50c British Aspirin Tablets .2 for 50c
100 British Aspirin Tablets. Regular $1.00 .....200 for $1.00
25c A. B. S. and C. Tablets, 100, at .....2 for 25c
35c A. B. S. and C. Tablets 2 for 35c
60c Milk of Magnesia ....2 for 60c
35c Syrup White Pine and Tar, to sell at .....2 for 35c
35c Baby's Own Cough Syrup, to sell at .....2 for 35c
60c Worm Powders .....2 for 60c
35c Headache Powders ...2 for 35c
50c Dyspepsia Tablets.....2 for 50c
35c Ideal Silver Cream.....2 for 49c

HOUSEHOLD SYRINGES

$2.50 Vaginal Whirling Spray ..$1.49
$2.40 Fountain Syringe $1.49
$1.25 Fountain Syringe 79c
$1.25 Bulb in Centre 69c
75c Rubber Gloves 29c
$1.00 Syringe Attachments 49c

SOAPS AND HOUSEHOLD NEEDS

15c Epsom Salts .....2 for 15c
10c Epsom Salts .....2 for 10c
4 Palm Olive Soap for 25c
4 English Carbolic 10c Soap.....25c
4 Many Flowers Soap 25c
4 Colgate's Coleo Soap 25c
25c Woodbury's Soap.....3 for 69c
20c English Bath Soap.....3 for 39c
25c Wash Cloths .....2 for 25c
25c Cream Tartar, pure ...2 for 25c
10c Infants' Delight Soap....4 for 25c
25c Long Bar Pure Castile Soap.....3 for 51c

SOAP BEARS AND DOLLS

Regular 10c .....6 for 25c

COCOA SPECIAL

200 more lbs. Finest Quality Cocoa. Get your supply while it lasts at 2 lbs. 35c

RUSSIAN OIL SPECIAL

$1.00 Highest Grade, heaviest quality, at .....2 for $1.00
$1.75 Extra Large .....2 for $1.75
Try this splendid brand. We sold out early last Sale.

TONICS FOR SPRING

$1.25 Syrup Hypophosphites, special nerve formula, large size, 2 for $1.25
$1.25 Burdock and Sarsaparilla, 2 for $1.25
$1.25 Digestive Tonic ..2 for $1.25
$1.25 Cod Liver Emulsion2 for $1.25
50c Blaud's Iron Pills, special, Tonic and Nerve Formula.....2 for 50c
$1.25 Beef, Iron and Wine2 for $1.25
$1.00 Saline Laxative Salt,2 for $1.00

TASTELESS EXTRACT COD LIVER OIL, CREO-VIN

Extra special! With Hypophosphites. Regular $1.25. The daddy tonic of them all .....2 for $1.25

ADHESIVE PLASTER

15c ½ inch wide by 1 yard, 2 for 15c
25c 1½ inch wide by 1 yard,2 for 25c

PERFUMES AND TOILET WATERS

$2.00 Bulk. Your favorite odor, per ounce $1.00
$1.50 Toilet Water 75c
$1.00 Fancy Box Perfume for 50c
All 50c Boxes 25c
60c Bath Salts, perfumed 29c

EXTRA SPECIAL FOR LADIES

35c Powder Puff FREE with 50c Desfleur Face Powder for 50c
1 Small Tube Cold Cream Free with every 25c Purchase. (While supply lasts).

GIRLS, LOOK!

$2.25 Hair and Neck Clippers..$1.29
$3.50 Neck Clippers $1.99
$2.00 Electric Hair Curlers $1.29
$4.00 Double Wavers $2.99
35c Bobbed Hair Combs 27c
50c Combs, Black or Ivory.....25c
$1.00 Silk Face Puffs 39c
25c Lipsticks, 3 shades ...2 for 25c
50c Cocoanut Oil Shampoo.2 for 50c
50c Powder Puffs .....2 for 50c
35c Powder Puffs.....2 for 35c
35c Wyldwood Talc Powder2 for 35c
35c Violet Talc Powder ..2 for 35c
50c Liquid Henna Shampoo, 2 for 50c
25c Powder Shampoo ....2 for 25c
50c Brilliantеen, solid or liquid to sell .....2 for 50c
$3.00 Long Handle Powder Puffs for $1.99
$1.00 French Veloute Face Powder for 49c
$1.50 Eau de Quinine.....99c

FREE!—ERASMIC SOAP—FREE!

1 regular cake and small cake free, 20c
1 box, 3 cakes, and 3 cakes free...60c
(Only 1 gross at this price.)

HOT WATER BUTTLE SPECIAL

$2.50 Two Quarts, guaranteed 2 years, the nurse's favorite ...2 for $2.50
$2.25 Two Quarts, guaranteed 2 years $1.15
$1.75 Two Quarts, guaranteed 2 years 89c

PURSES AND LEATHER BAGS

(All English Make, Best Quality)

$5.00 Hand Bags for $2.50
$8.00 Hand Bags for $4.00
$10.00 Hand Bags for $5.00
$15.00 Hand Bags for $7.50
$7.50 Gents' Purses $3.50
$5.00 Gents' Purses $2.50
All Roll-Ups, Toilet Sets, ladies' or gents'; Manicure Sets, Portfolios, etc., at .....Half Regular Prices

NURSES' NEEDS

$1.00 Clinical Thermometers, easily read 49c
$1.50 Clinical Thermometers, easily read 89c
$2.00 Clinical Thermometers, easily read $1.00
25c Nurses' Chart Pads ...2 for 25c
$2.00 Bandage Scissors for $1.00
$1.00 Hospital Cotton 75c
20c, Hypodermic Needles, slip on only .....4 for 35c
$1.75 Artery Forceps 99c
$1.00 Directors and Probes 69c
50c Probes 29c
$3.50 Gold Gift Case Thermometers, for $1.69
25c Nail Files (non rustable) 17c
35c Emery Boards 19c
$1.50 Manicure Scissors 89c
$1.00 Manicure Scissors 49c

ANOTHER LOT "NURSING IN THE HOME"

A Book that should be in every home. Regular 50c. While they last, 25c

FREE—TO LADIES ONLY

With every 50c purchase, a 25c Lipstick FREE. Light, medium or dark. Ask for it.

$1.50 KOLOR-BAK HAIR RESTORER, $1.29

WRITING PAPER AND ENVELOPES

$1.00 boxes Paper and Envelopes, 50c
75c boxes Paper and Envelopes ..38c
$2.00 boxes Paper and Envelopes, $1.00
50c Writing Pads .....2 for 50c
35c Writing Pads .....2 for 35c
25c Writing Pads .....2 for 25c
(Various Shapes)
$1.00 Box Initial Stationery.....59c

COMPACT SPECIALS

$1.25 Gold, Black or Painted, new thin type 69c
$2.25 Double, new style $1.49
$1.50 Double, new style 74c
$1.50 Loose Pack, new style 89c
35c Compacts (14 only) 17c
50c Rouge, various shades 29c

6—BARGAINS IN KODAKS—6

(Slightly shop Worn, But in Perfect Condition)

$15.00 3A Folding for $9.50
$14.50 1A Folding for $8.50
$13.50 2C Folding for $7.50
$10.35 2A Folding for $6.25
$3.90 Enlarging Camera $1.95
$7.50 Enlarging Camera $3.62

ACID FIXING POWDER

15c pkgs. at .....2 for 15c

ALBUMS AND MOUNTS

(Care for Your Snaps)

$1.50 values for 75c
$2.00 values for $1.00
$2.50 values for $1.25
$3.00 values for $1.50
Mounts, regular 10c doz. at 50 for .10c
(All sizes, some slip-in variety)

MILITARY BRUSHES—SPECIAL

(Black or Natural Ebony)

$6.00 pair for $3.99
$4.00 pair for $2.99
$2.50 pair for $1.49

FREE—TO EVERYONE—FREE

S.S.S. Hair Grower and Shampoo. Complete treatment FREE with every purchase of Hair Tonic. Ask.

DO YOU NEED A RAZOR OR BLADES

$1.50 Gold Gillette, in gift box for 79c
$2.25 Old Style Straight Edge...$1.19
$1.00 box of 12 Boker Blades, for Gillett Razors 69c
(Best Blade on Market)
$1.00 Eveready, with Blades 45c
$1.00 Durham Duplex Razors ...49c

SHAVING BRUSHES & MIRRORS

50c Wood Handle, a favorite ...25c
75c Good Quality 39c
$1.00 Metal or Bone Handle 49c
$1.50 Shaving Brushes 75c
$2.00 Shaving Mirror.....$1.29
$1.00 Shaving Mirror.....49c

SHAVING SPECIALS

10c Styptic Pencils .....2 for 10c
35c Shaving Cream .....2 for 35c
35c Shaving Sticks .....2 for 35c
50c Bay Rum .....2 for 50c
$1.00 Lilac Lotion .....2 for $1.00
$2.00 Shaving Strop for $1.00
$1.00 Durham Duplex Razor Free with purchase of Shaving Cream 35c

ALL SPONGES AND CHAMOIS AT HALF REGULAR PRICE

Get one now for your car or house.

MADILL'S BAKING POWDER, 20c

ALL TOILET PAPERS AT ½ PRICE

ALL DRESSING COMBS AT ½ PRICE

GET A WHISK

50c values .....2 for 50c
65c values .....2 for 65c
80c values .....2 for 80c

EXTRA!

A $3.00 Combination Hot Water Bottle and Syringe, guaranteed 2 years, for $1.97
Extra Special Value—Get One Now

STERNAU STOVES

$2.25 sets for $1.12
$1.50 sets for 75c
(For home, camp or auto.)

WORKING MEN'S SPECIALS

$2.50 Thermos Kit with Bottle, $1.49
$1.25 Thermos Kit 89c
$1.25 Thermos Bottles 89c
$2.50 Chamois Vest $1.25
$5.00 Chamois Vest $2.50
20c Hand Cleaner 13c

TOOTH BRUSH SPECIAL

50c values .....2 for 50c
35c values .....2 for 35c
25c values .....2 for 25c

PEROXIDE OF HYDROGEN

25c bottles .....2 for 25c
75c bottles .....2 for 75c

ALL EVEREADY FLASHLIGHTS GREATLY REDUCED

Get a First-Class
$2.50 FOUNTAIN PEN for....$1.29
(All Self-Fillers)

$11.00 GALLON THERMO JUG $7.99

3 TOOTHPASTE SPECIALS 3

50c Pepsodental .....2 for 50c
35c Peroxodent .....2 for 35c
50c Zymole .....2 for 50c

1000 DAINTILY DECORATED PAPER NAPKINS

At..... Half Regular Price

CREPE PAPER SPECIAL

Every shade. Reg. 20c pkg. 2 for 29c
(Best quality.)

2—FREE KIDDIES' SPECIALS—2

A Rubber Bounce Ball Free with every 25c Tooth Brush

FREE! FREE! FREE!

1 After-Shave Talc with a 35c Tube of Shaving Cream

FREE TOOTH BRUSHES

35c Peroxodent Tooth Paste and 35c Tooth Brush, both for 35c

INCENSE BURNERS, ALSO INCENSE

50c Images, assorted, for 25c
75c Images, assorted, for 38c
$1.00 Images, assorted, for 50c
$1.50 Images, assorted, for 75c
85c Incense Cones or Powder 43c

FREE, FREE, FREE AN ALUMINUM CAKE AND EGG BEATER

Free with every 35c bottle of our double strength Essence Vanilla. One only to a customer.

3 BIG CANDY SPECIALS

60c Neilson's Chocolates.....49c
$1.00 Page & Shaw Chocolates....69c
(Only 25 lbs at this price.)
25c Neilson's Giant Bar.....19c

EXTRA, JERGEN'S SOAP SPECIAL

95c Box, 6 cakes, including Woodbury's, Violet, Rose, Castolay, 69c

JOIN THE Y.W.C.A.

$1.25 Bathing Helmets 89c
$1.00 Bathing Helmets 69c
35c Bathing Caps .....2 for 35c
Learn how to swim

FAVORITE HAND LOTIONS

35c Witch Hazel and Cucumber, to sell at .....2 for 35c
35c Witch Hazel Cream...2 for 35c
35c Cream of Cucumbers..2 for 35c
35c Madill's Borated Cream, 2 for 35c

PHOSPHO-COD SPECIAL

This great tonic needs no comment
Reg. $1.25 a bottle.....2 for $1.25

3 DEVELOPING TANKS 3

$4.75 Vest Pocket Tank $2.37
$6.50 Tank, films up to 2½ inch for $3.25
$7.75 Tank, films up to 3½ inches, for $3.87

1 Fortress Castle Fairy Tale Book Free to every child making 25c Purchase. (While they last).

BURNT BARLEY SPECIAL

Reg. 15c lb.....3 lbs. for 25c

Hurrah For This One! Solid French Ivory!

We will sell any Piece or Set of Ivory or Ebony at Half Regular Price. This includes Mirrors, Brushes, Trays, Jewel Boxes, Combs, Vases, Puff Boxes, Hair Receivers, Clocks, Bath Brushes, Perfume Bottles, etc. This is a tremendous value and includes every Ivory article in our Store.

ALTHOUGH THIS IS NEARLY A FULL PAGE AD., WE CANNOT BEGIN TO TELL YOU ALL THE GOOOD BARGAINS THAT AWAIT YOU AT OUR STORE. YOU WILL HAVE TO COME AND SEE FOR YOURSELF

All Bond's and Madill's Well-Known Remedies at Half Their Regular Price!

50c Pulmonic Cough Syrup.....2 for 50c
35c Borated Cream.....2 for 35c
25c Healing Ointment.....2 for 25c
25c Grippe Pills.....2 for 25c

COD LIVER EMULSION, SYRUP HYPOPHOSPHATES, FIG SYRUP, WORM SYRUP, HEAD CLEANER, HAIR TONIC AND COLORATOR—EVERY ONE IS A FAVORITE AND OF REALLY GREAT VALUE

WE HAVE ENDEAVORED TO MAKE THIS OUR GREATEST DRUG SALE OF ALL, AND THINK YOU WILL SAY WE HAVE SUCCEEDED. PHONE ORDERS TAKEN BUT ALL GOODS SENT C.O.D., AS THESE PRICES ARE STRICTLY CASH. BUY NOW AND SAVE A LOT OF MONEY. MAIL ORDERS FILLED AS RECEIVED AND SENT POSTPAID.

GET THE RIGHT PLACE — *Bond's For Bargains* — **Bond's Drug Store** — CORNER GEORGE AND HUNTER STREETS — *PHONE 327* — *Bond's For Bargains.*

WOMEN'S PAGE

SOCIETY

The Peterborough Ski and Snowshoe Club held its weekly meeting last night, when the members enjoyed some ski-ing on Rye's Hill, gathering later at their clubhouse for games and dancing. A feature of the games was a nail-driving contest for the ladies.

• • •

Mr. Morton Mowry of Victoria, B.C., while on a business trip to New York, visited his father here, Mr. Merce Mowry, Charlotte Street. He was accompanied by Mrs. Mowry, who will spend several weeks with her sister, Mrs. R. S. Goheen, Aylmer Street.

• • •

Mrs. Harry Strickland of Toronto is the guest of Mrs. A. W. Spence, 355 Downie Street.

• • •

Mrs. Percy Dallin (nee Florence Saunders) was the recipient of a number of useful gifts tendered her at a kitchen shower given by a number of friends last evening, at her home at 13 Monaghan Road.

• • •

Mrs. J. H. Davidson, 76 Morrow Stret, entertained yesterday at the tea hour at a pleasantly-arranged affair given in honor of her niece, Mrs. Percy Dallin (nee Florence V. Saunders).

• • •

Attention has been drawn to the fact that Mr. F. R. Clarke possesses a miniature copy of the Lord's Prayer, engraved on a pearl coin. It might be interesting to citizens to know that Mr. R. C. Braund has often made copies of the Lord's Prayer in miniature pen and ink writing on a circle of paper the size of a small five-cent piece.

• • •

Mrs. A. S. Couper, Engleburn Avenue, was hostess to the Ashburnham Women's Patritoic League this week. The ladies decided to hold a St. Patrick's Day tea at the home of Mr. C. H. Huffman, at the corner of Downie and Hunter Streets, on March 16th.

• • •

Mrs. Randall of Moose Jaw, Saskatchewan, is the guest of Mrs. G. Helson, Bethune Street.

• • •

Mrs. W. Patten of Toronto is visiting her parents, Mr. and Mrs. H. A. Porter, 144 Murray Street, who are celebrating on Saturday of this week the sixtieth anniversary of their wedding.

• • •

Mrs. W. A. Young of Montreal is the guest of Mrs. J. A. Chandler, 544 Aylmer Street.

• • •

Mrs. T. J. Parker and Miss Budd Parker, who have been visiting friends in the city for the past month, left today for their home in Sault Ste Marie, Ontario. A number of their friends gathered at the station to bid them "bon voyage."

• • •

Mr. H. G. Rumary and daughter Beatrice are spending the week-end in Toronto.

PRIZES PRESENTED TO MANY SCHOLARS

Annual Prize-Giving Held at Park Street Sunday School.

On Sunday last an open session was held at Park Street Baptist Sunday School, when the presentation of prizes took place.

Rev. Mr. J. L. Harton, B.Th., the new pastor, was present, an was assisted by the Sec.-Treasurer, Mr. O. S. Matchett. A duet by Miss Gladys Thomas and Miss Edith Pilling was very much enjoyed.

The following were present, fifty Sundays or over:

12 years—Miss Ethel White, Miss Dorothy White.

11 years—Miss Ena Batley, Miss Ivy Whatley.

10 years—Miss Gladys Thomas, Miss Muriel Thomas, Eileen White.

9 years—Mrs. C. Luffman.

8 years—Mrs. H. Babcock, Mr. Raymond Dixon, Miss Alberta Sloan.

7 years—Miss Viola Tranter, Irwin Luther, Jack McMaster.

6 years—George Campbell, Ernest Reynolds, Malcolm Taylor, Miss Helen Taylor, Mrs. H. Boyler, Earl Palmer, Marjorie White, Garnet Palmer, Edmund Boyler, Alberta Shambo.

5 years—Mr. O. S. Matchett, Fred Shambo, Mabel Reynolds.

4 years—Mrs. Robert Wright, Miss Phyllis Kidd, Everett Sedgewick, Maurice Dunkley, May Bartley, Maurice Dixon.

3 years—Earl Beattie, Mr. M. Dunkley, Roy Tranter, Winifred Snowdon, Margaret Snowdon.

2 years—Annie Sedgwick, Marion Pilling, Edward Inkpin, Neal McLeod, Jean McLeod, Ralph Beattie, Doris Inkpin, Miss G. Inkpin, Mrs. L. Dixon, Amelia Whatley, Lionel Campbell.

1 year—Martha Sands, Mabel Neck, Annie Sands; Jean Whatley, Dorothy Peace, Jean Matchet, Agnes Sands, Max Wilson, Mr. W. J. Thompson, Stanley Young, Marion Bartley, Betty Sands, Irma Purvis, Fern Bartley, Dorothy Pearson, Stuart Young.

When the six year prizes were being given out, Mr. George Palmer was called to the platform, when the following memorial address (beautifully framed) was read by Rev. Mr. Harton:

Park Street Baptist Sunday School,
Peterborough.

Presented to Mr. and Mrs. George Palmer, in memory of Earl Palmer, their son, who has attended Park Street Baptist Sunday School for six years in succession.

He departed this life on Jan. 8th, 1927.

James L. Harton, Pastor; Maurice Dunkley, Superintendent; O. S. Matchett, Sec.-Treasurer.

Large congregations were present both morning, afternoon and evening, this being Rev. Mr. Harton's first Sunday since accepting the call.

OTONABEE I.O.D.E. REGULAR MEETING

Talk On Work Of Order in the West Given By Visitor.

The regular meeting of the Otonabee Chapter I.O.D.E. was held yesterday afternoon in the green room of the Y.W.C.A., the Regent, Miss S. A. Tomkins, presiding.

Mrs. D. R. Fleming was appointed as the Chapter's delegate to the Provincial meeting to be held in Hamilton in April. The Chapter decided to assist two pupils through High School this year.

Five new members were welcomed yesterday, in Mrs. J. W. Anderson, Mrs. E. L. Davis, Mrs. S. H. Mitchell, Mrs. J. Hill and Mrs. N. Andrew. Applications from five other ladies were also received and voted on.

At the conclusion of routine business, an interesting talk was given by a visitor to the city, Mrs. Randall, of Moose Jaw, Saskatchewan, who brought the greetings of the Chapter there and outlined the work being done, in the way of assistance in tubercular work and in maternity homes.

A musical programme included songs by Miss Florence Murray, who sang "Gingham Gown" and "My Dreams," and Miss Gertrude Doyle, singing "An Irish Lullaby" and "A Brown Bird Singing."

ASPARAGUS AND EGGS.

A good luncheon dish may be made by combining scrambled eggs with a border of warm asparagus.

Used Furniture READ WANT ADS

Evening Examiner "IDEAL Fashions" by Jean Belle-Hamilton

A Smart One-piece Dress

Simple yet exceedingly chic is this trim frock and a style very easily fashioned. View A shows the smart effect of contrasting material used for the shaped collar finishing the modish square neck, the vestee, and cuffs on the long dart-fitted sleeves. There is a set-in plait at the center front and two set-in pockets, while the back is in one piece. The belt fastens with a front closing buckle. View B is the same dress with short sleeves and the collar omitted. NO. 1533 is in sizes 34, 36, 38, 40 and 42 inches bust. Size 36 requires 4¼ yards 39-inch material, or 3 yards 54-inch, and ½ yard 39-inch contrasting for collar, cuffs and vestee. Price 20 cents the pattern.

Many styles of smart apparel may be found in our Fashion Book. Our designers originate their patterns in the heart of the style centers, and their creations are those of tested popularity, brought within the means of the average woman. Price of the book 10 cents the copy.

Pattern Purchase Coupon

Address Fashion Department, Evening Examiner

No. ..... Street .....

Name .....

Pattern Number .... Size ...

Town .....

Province .....

Amount Enclosed .....

Price 20 cents each—coin preferred

SAINT and SINNER

By ANNE AUSTIN

(Continued from yesterday.)

Faith divided Saturday and Sunday between the hosptial and the jail. Banning, the district attorney, was showing an unexpectedly indulgent attitude toward Cherry, in permitting her father, her brother and her sister, Faith, to see her daily until the grand jury should meet on Monday. Accompanied by Warden Little, who could hardly take his fascinated gaze off the beautiful, cheerful little prisoner, Faith and Cherry walked arm and arm down one of the interminable corridors of the county jail to Cherry's cell, which was mercifully isolated.

"Just look what Bob sent me, the angel," Cherry cried, as the great barred door swung open at the turn of the warden's key. She pointed to the neatly made bed, its ugly, gray-painted iron framework almost concealed under fresh, fragrant white linens and woolly blankets, and to the gayly colored Czecho-Slovakian rug which almost completely covered the cold, concrete floor.

"George Pruitt sent these. Aren't they gorgeous?" Cherry darted to a corner of her cell and lifted up a tin bucket holding a great sheaf of long-stemmed, golden roses, whose color exactly matched her strange, golden eyes, now a little too bright with an effort to keep back the tears.

"George is sweet," Faith acknowledged, with a catch of the breath.

"And I've gotten simply loads of telegrams and letters," Cherry ran on brightly. "Of course the matron opens them first, but—it's wonderful to know that strangers, as well as friends, believe in me."

"Yes, sir, she's the most popular visitor we ever had here," Warden Little backed her up proudly. "We're sure going to miss her."

"Have you seen—Chris?" Faith hesitated on the name. How odd that Chris Wiley was now her brother-in-law, and the husband of this gallant, tearless little prisoner.

Cherry's face tightened, and her eyes became cold and shallow, as if a light had been turned off behind them. "No," she answered briefly. "He's in jail, too, you know. We're not allowed to see each other until—until after Monday." She could not bring herself to say "until after the grand jury meets."

"I ought to visit him," Faith murmured, casting a fleeting glance at the warden, who was pretending not to listen.

"Don't bother, Cherry said with sudden fierceness. "You've got enough to worry about, between Mother and me, darling. Oh, Faith, I don't want to see Chris—again—ever—." Her voice broke on its first sob.

"Don't Cherry, honey!" Faith whispered, with another agonized glance at the apparently unheeding warden. "Anything you say now can be used against you."

When she left the jail, Faith took with her the absolute certainty that, no matter if the grand jury exonerated Cherry, the girl's life was ruined. Cherry was sorry that she had married Chris, and Faith knew that the discovery of the murder had had nothing to do with the tragedy of her marriage.

"Now," Faith braced herself to her next task, "I've got to show Mother a cheerful face. I've got to lie and lie. Poor Mother! Poor Cherry!"

When the nurse admitted her, that Sunday afternoon, to her mother's room, Faith saw the invalid propped high in bed, vases of flowers and a great basket of hothouse fruit crowding the little bedside table, a box of expensive French chocolates—Bob's gift—open on the neatly turned back white bedspread. On Mrs. Lane's broad, flushed face there was a look of supreme contentment. Her task was going to be easier than she had hoped, Faith reflected, as she deliberately quirked her lips in a tender, daughterly smile.

Faith and Bob spent a determinedly cheerful evening that Sunday, while Jim Lane sat in the kitchen, his small, stooped figure almost concealed behind a pile of Sunday papers from all over the state. When he came upon some especially sentimental word-picture of Cher y, he waded through the drift of papers to show his find to Faith and Bob.

"I don't want to read what the papers say, dear," Faith told him at last. "I can't stand it. Now, please don't be hurt," she pleaded as his mouth quivered under what he took to be a rebuke. "One member of the family at least ought to keep up with what the papers say, so that we shall know how public sentiment lies," she soothed him. Mollified, even a little pleased, he went back to his grisly task.

Junior and Fay Allen, warmly wrapped against the November cold, sat on the porch and kept reporters from knocking at the door. "Long" enjoyed his tilts with the gentlemen of the press in much the same way that Jim Lane enjoyed reading of his daughter's sudden notoriety.

With shades tightly drawn, Bob and Faith sat on the old, broken-springed davenport, hand in hand, trying to talk of other things than the tragedy and Cherry's possible fate. But again and again they came back to it.

"If the grand jury does indict, Bob," Faith asked suddenly, "what will the procedure be? I know so little about such things."

"Why," Bob cleared his throat and tried to speak in a matter-of-fact voice, "then Cherry will be—be held on a charge of—of murder, and they won't allow bail. The case will be set for trial, by one of the district judges of the county court—"

"Soon?" Faith's hand rose to conceal the beating pulse in her throat. "I can't bear to think of her in jail for months and months, awaiting trial. It isn't fair, Bob! She'll wither and die, like a transplanted flower."

"Let's don't speculate any more," Bob begged her with tender insistence. "We'd better plan about tomorrow. Junior and your father and you have received summonses to appear before the grand jury of course?"

"Yes," Faith nodded, her face going very white.

"So have I, of course. I'll call for all of you in my car. Now, darling, go to bed and try to sleep. And don't be afraid of tomorrow. You only have to tell the truth. Try to tell your story exactly as you told it to the coroner's jury. Nothing you say can hurt Cherry, remember."

He took her face between his hands, stooped to kiss her eyes, then said in a low voice, vibrant with love:

"May the Lord watch over thee and keep thee."

"I didn't know you were—religious, Bob," Faith whispered, in a shaken voice.

"I wasn't, or didn't know I was." Bob took her hands. "But you have made me believe in God, because He made you. And in a time like this, there is a need for a God. Good-night, dear heart."

It was a different Bob who sprang from his car the next morning at nine o'clock. A brisk, cheerful Bob, whose blue eyes were almost gay, whose smile flashed upon the reporters, already on the scene to gather any scraps of drama that might fall their way, as the Lane family prepared to go before the grand jury which was meeting that day to decide whether or not Cherry Lane Wiley should be indicted for the murder of Ralph Cluny, or allowed to go free.

"You look as if you were going on a picnic," Faith accused him as she opened the door to let him in.

TOMORROW: The Blow Falls.

(Copyright, 1927, NEA Service, Inc.)

Why? is it that PEP-O-MINT LIFE SAVERS are Canada's best candy seller?

Fire Spreads In Hotel During Search For Coin

LONDON, Ont., March 3.—George Gallagher, proprietor of the Park Hotel, Dundas and Egerton streets, yesterday discovered fire in the building, and rushed to a pay station telephone in the hotel sitting-room to give the alarm. But, according to his story, the operator was deaf to his cries of fire until she heard the clinking of the nickel in the slot of the machine. He finally got a nickel, but by that time the fire had made headway, and had appeared through the roof. The loss amounts to several hundred dollars.

HOROSCOPE

The Stars Incline, but do not Compel.

FOR FRIDAY, MARCH 4, 1927

(Copyright, 1927, McClure Syndicate.)

This should be a day favorable for most activities, according to astrology. Many benefic influences are strong.

Great fortunes are to be made in the next few years, it is foretold, for out of world turmoil wealth is to be gained.

Stimulation for many lines of trade again is indicated by the stars. Our ships are to carry heavy cargoes to many ports.

New leaders are to rise from unexpected places, and to gain great power that will be felt by the United States government, the seers declare.

Again a period is coming when both men and women, endowed with real foresight and intelligence will be called on to render public service.

Women are to prove themselves able to perform tasks of far-reaching benefit in a world disturbed by sinister influences.

News of much importance may be expected at this time when there is to be a sudden stimulation of industry. Factories are to be kept busy.

Late today there is a sign threatening to aviators and indicating difficulties regarding government support of big plans for aerial navigation.

Much discussion of public questions is to reveal a great divergence of opinions in the United Statse.

Criticism may be expected by legislators and officials of city, state and federal governments.

The lunation of March favors workers in this country, which will enjoy increased foreign trade.

Women will be possessed with a desire to travel in dangerous places it is prognosticated, and many Americans will serve in Europe.

Persons whose birthdate it is should have a prosperous year, but certain changes are indicated.

Children born on this day probably will have an inventive talent. They should be carefully educated along their strongest bent.

Signature For Million Confirmed By Wireless

LONDON, March 3—(Canadian Press).—A draft for one million dollars, drawn by a customer of the Mellon National Bank of Pittsburgh, Penn., on the Bankers' Trust Company here, it is learned, was paid on Tuesday on a specimen signature sent over the ocean by wireless.

Goodbye Washboard

"I DON'T need to touch a washboard," says a busy mother, "although I have a big wash every week.

"I do it all myself—easily—with Rinso.

"And I have no tired arms, nor sore fingers from rubbing. Everything is soaked in Rinso suds. Dirt and stains come right out and I have the loveliest white clothes you ever saw."

Made by the makers of LUX

Rinso Soaks Clothes Whiter

—it's granulated

Lever Brothers Limited, Toronto

DRESS

By MARY MARSHALL

This long-skirted frock of black lace is posed over a slip of orange silk and trimmed with an orange belt, an orange flower and an orange bow at the left side.

It is still difficult to find any indication of the passing of the fashion for short hair—but you do not have to go far to find indication of the coming of longer skirts. At the showing of a collection of spring frocks at one of the prominent dressmaking houses, observers were interested to see that the skirts were still amazingly short. But the couturiere in charge of the exhibition shrugged her shoulders and sighed as she explained that the order to have the skirts made longer had been disregarded in the workroom. When the frocks were copied for private customers they would indeed be made several inches longer. There may, of course, have been an order to disregard the first order—so that the frocks displayed would possess the chic that abbreviated skirts undoubtedly impart.

It is not, however, always merely for the sake of greater modesty that women wear longer skirts. American flappers are notably addicted to the long-skirted dance frock. When a group of young English university students made a visit to America a month or so ago they were really surprised by the long skirts that so many of the flappers wore. The fact that these bouffant, long-skirted frocks were made with "no backs," as the students observed, made it apparent that the flappers who wore them were not suffering from any excess of prudishness.

But why should the question be answered all one way or all the other? It is barely possible that skirts of different lengths might all remain fashionable at the same time—just as frocks with long sleeves and frocks with short sleeves and frocks with no sleeves may all be in fashion at the same time.

(Copyright, 1927, McClure Syndicate.)

B.N.A. ACT SUBJECT FOR SCHOOL ESSAYS

Women's Liberal Association Offers Prizes for Contest Among Pupils.

The British North America Act is the subject for the prize essay competition which is being put on in the primary and secondary schools of the province by the Women's Liberal Association. The scholars are divided into three groups. The first is for all public and separate school pupils, and the essay is not to exceed 500 words. First prize is $10.00, second $7, third $5, and fourth $3. In the second class, pupils of the lower and middle schools may compete, the essay not to exceed 700 words. In this class two prizes are given, first of $15.00, and second of $10.00. The third class is for pupils of the upper school, the essay not to exceed 1,000 words. The prizes in this are the same as the second class.

Each essay must be certified by the teacher as the sole work of the pupil, and must be legibly written on one side of the paper only. The class, A, B, or C, should be marked on the envelope as well as on the essay itself, which should be sent, not later than April 1st, to Mrs. F. W. Johnston, 146 Dunn Avenue, Toronto, 3.

Fry's Breakfast Cocoa

For warmth, strength, energy, give them FRY'S. It has no equal for purity and flavour.

Fry's Milk Chocolate

Made where Purity is the first consideration. Pure joy, pure nourishment for your children.

The Same Superior Quality in Two Famous Products.

Fry's

Established 1728

The Oldest Cocoa and Chocolate House in the World

ITALY NOT SENDING SHIP TO NICARAGUA

Reports Denied at Italian War Office To-day.

War Office

ROME, March 3 (United Press).—Press reports that Italy planned to send a warship to Nicaragua were denied at the Foreign Office today.

A DISORDERED LIVER will cause all kinds of ills, such as biliousness, headaches, dizziness, constipation, etc. Parkes Liver Tonic will tone up your liver and make it perform in its natural way. It relieves indigestion as well. 50c and $1 per bottle. Bond's Drug Store, corner George and Hunter streets.

Are your children reading the story-strip of the life of Christ? Look for it on page two today.

JOLLY JINGLES

By Graham Hunter

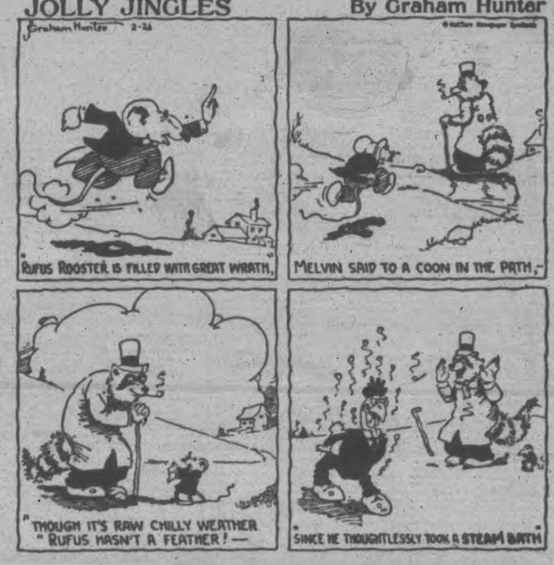

BOVRIL puts STRENGTH into you puts VITALITY into you puts BEEF into you BOVRIL - Creates Energy

THE SWISS FAMILY ROBINSON

A Conference

ESTIMATED EXPENDITURES FOR 1927

CITY GENERAL RATES

ACCOUNTS—	Paid Jtf 1926	Estimate 1927
Assessment and Taxes	$ 8,496.28	$ 8,500.00
Administration of Justice	13,085.81	13,665.00
Bathing Beaches	913.88	1,000.0
Board of Works—		
Streets and Bridges	51,327.29	51,725.00
Street Watering and Oiling	11,167.91	12,500.00
Snow Removal	4,540.27	4,000.00
Sewage Disposal	2,117.37	8,400.00
Dobbin and Russell Property		3,200.00
Charity	19,469.01	21,000.00
Dog Tags	18.72	20.00
Elections and By-laws	1,340.85	1,400.00
Fire Department	37,583.14	37,658.47
Health	5,196.12	5,265.00
Heating	421.87	500.00
Interest	1,638.56	1,600.00
Law and Legislation	3,675.58	3,840.00
Light	17,716.73	18,200.00
Loss on Taxes	2,519.27	3,000.00
Manufacturers' Committee	247.80	900.00
Mothers' Allowances	10,649.50	12,000.00
Market	260.46	250.00
Miscellaneous	2,258.41	2,500.00
Municipal Government	13,032.33	13,010.00
Parks	4,425.00	5,500.00
Property	371.25	1,200.00
Police Department	24,715.06	25,986.50
Public Library	10,600.00	10,600.00
Printing, Stationery & Advertising	1,173.55	1,200.00
Postage and War Tax	535.22	510.00
Provincial Highway	368.47	708.90
Queen Mary Hospital	6,734.79	9,000.00
Special Grants	7,555.00	9,500.00
Suburban Area	9,250.00	9,250.00
Voters Lists	1,113.46	1,200.00
Water Works Dept.	30,501.38	31,000.00
	$305,021.34	$329,788.87
Less Estimated Receipts, other than Taxes	$ 22,831.01	$ 21,111.92
Surplus from Previous Year	10,157.39	16,489.37
City's Share of Water Works Surplus	9,080.37	.....
Total	$ 42,068.77	$ 37,601.29
Amount to be raised by Taxation	$263,252.57	$296,191.08

THE EXPENDITURES IN DETAIL

ASSESSMENTS AND TAXES

	Payments 1926	Estimate 1927
Salary of Tax Collector	$ 1,800.00	$ 1,800.00
Salary of Tax Collector's Asst.	600.00	660.00
Salary of Tax Collector's Temporary Assts.	219.00	250.00
Salary of Assessor	2,150.00	2,150.00
Salary Asst. Assessor	1,300.00	1,300.00
Salary of Assessor's Temporary Assts	344.64	400.00
Salary, Members' Court of Revision	350.00	350.000
Premium on Tax Collector's Bond	36.00	36.00
Tax Collector's Telephone	39.48	40.00
Assessment & Collector's Rolls, Tax Bills, Stationery, Postage and Incidentals	906.91	880.00
Assessor's Telephone	34.04	34.00
Stenographer—Assessor's Office	691.21	600.0
Stamps for Tax Receipts	25.00	.....
	$ 8,496.28	$ 8,500.00

ADMINISTRATION OF JUSTICE

Payable to County under Award of Dec. 7, 1925	$ 8,911.50	$ 8,911.50
Salary of Police Magistrate	2,400.00	2,400.00
Crown Witnesses, etc	.....	75.00
Selecting Jurors	40.00	40.00
Recorders, Witnesses, etc., & inquests	2,360.00	100.00
Victoria Industrial School, 6 Inmates	966.50	1,095.00
St. Johns Industrial School, 2 Inmates	105.00	365.00
St. Mary's Industrial School, 2 Inmates	457.00	365.00
Incidentals	182.21	313.50
	$ 13,085.81	$ 13,665.00

CHARITY

Salary of Relief Officer	$ 1,200.00	$ 1,000.00
Salary of City Physician	450.00	450.00
Central Charity Board	8,400.00	8,400.00
Indigent Patients in Hospitals—		
Nicholls $4,864.33		
St. Joseph's 2,769.50		
	7,633.83	8,000.00
Incidentals	325.68	400.00
Hamilton Health Association	555.50	550.00
Kingston Health Association	247.50	350.00
Muskoka Hospital for Consumptives	286.50	350.00
Maintenance of Mills' Twins	283.00	550.00
Ontario Hospital (Woodstock)	87.00	550.00
	$ 19,469.01	$ 21,000.00
Dog Tags, Licenses, Printing, etc	18.72	20.00

ELECTIONS AND BY-LAWS

Fees of Officials, rent of Polling Booths, etc	$ 1,340.85	$ 1,400.00

FIRE DEPARTMENT

	Expenditures 1926	Estimates 1927
Office Supplies	$ 50.24	$ 100.00
General Supplies	134.25	200.00
Repairs	107.30	300.00
Light, Power and Lamps	148.48	200.00
Telephones	161.51	150.00
Laundry	124.75	150.00
Fuel	499.55	600.00
Motor Upkeep	164.68	250.00
Alarm System	395.38	1,000.00
Service Equipment	41.88	100.00
Extinguisher Supplies	79.40	150.00
Uniforms	918.48	1,050.00
Overcoats	494.00	.....
Caps and Shirts	180.85	300.00
Papers and Magazines	15.30	20.00
Horse Feed	164.98	100.00
Engine Upkeep	116.95	25.00
Horseshoeing	31.90	25.00
Veterinary	3.00	25.00
Incidentals	230.72	150.00
Salaries	29,909.94	30,411.07
1000 feet 2½-inch Hose	1,666.00	1,700.00
Gasoline	912.86	250.00
Nozzles	.....	150.00
Foamite Tanks	44.00	100.00
Chemical and Hose	367.50	.....
Back Accounts	246.00	52.40
Insurance	200.00	.....
Tarpaulins	.....	200.00
	$ 37,630.00	$ 37,658.47

HEALTH

	Payments 1926	Estimate 1927
Salary of Medical Health Officer	$ 1,550.00	$ 1,550.00
Salary of Plumbing Inspector	1,500.00	1,500.00
Salary of Medical Sanitary Inspector	1,500.00	1,500.00
Rent of Refuse Ground	224.99	250.00
Disinfectants, Printing and Express	.....	.....
Supplies and Incidentals	178.26	200.00
Telephone-Sanitary Inspector's Office	29.37	30.00
Transportation for Sanitary Inspector	55.00	75.00
Scavenger Work	8.50	10.00
Plumbing Inspector for Use of Car	150.00	150.00
	$ 5,196.12	$ 5,265.00

HEATING

Fuel for City Buildings	$ 421.87	$ 500.00

INTEREST

Bank of Montreal on Overdraft	$ 1,638.56	$ 1,600.00

LAW AND LEGISLATION

Salary of City Solicitor	$ 1,200.00	$ 1,200.00
Solicitor's Disbursements	15.60	100.00
Postage and Incidentals	855.58	500.00
Premium on Guarantee Bond	1,540.00	1,540.00
Damages for Injuries	64.40	500.00
	$ 3,675.58	$ 3,840.00

LIGHT

838— 60 Watt Lamps, at $ 9.00		$ 7,542.00
360—100 Watt Lamps at 10.00		3,600.00
23—300 Watt Lamps, at 18.00		414.00
1—500 Watt Lamps, at 34.00		34.00
44—Magnetite Lamps, at $50.50		2,222.00
43—1000 C.P. Lamps, at 53.00		2,279.00
15—400 C.P. Lamps, at 43.00		645.00
		$ 16,736.00
Lights to be set during year—$933.00 and $51.00		984.00
		$ 17,720.00
Light for City Building		400.00
Light for City Clock		60.00
Lamps for City Clock		20.00
		$ 18,200.00

LOSS ON TAXES

Taxes that are remitted by Court of Revision and that cannot be collected	$ 2,519.27	$ 3,000.00

MANUFACTURERS' COMMITTEE

Expenses advertising City, Deputations	$ 247.80	900.00

MARKET

Selling Tolls, Insp. Scales, Repairs to Scales and Incid.	$ 248.46	.....
Cleaning Market Square	12.00	.....
	$ 260.46	$ 250.00

MISCELLANEOUS

Sundry Expenses not chargable to other sources	$ 2,258.41	$ 2,500.00

MUNICIPAL GOVERNMENT

Salary as Mayor	$ 1,140.00	$ 1,000.00
" of City Clerk	3,000.00	3,000.00
" Asst. City Clerk	1,500.00	1,500.00
" Stenographers, Clerk's Office	1,680.00	1,740.00
" City Treasurer	2,000.00	2,000.00
" Asst. Treasurer	743.00	720.00
" Stenographer	602.50	660.00
" Auditor	650.00	650.00
" Janitor	1,500.00	1,500.00
" Helper while Janitor was on holidays	40.00	40.00
" Caretaker of City Clock	50.00	50.00
Telephone—Clerk's Office	55.56	60.00
Telephone—Clerk's Residence	30.84	40.00
Incidentals and Premium on Bonds	40.43	50.00
	$ 13,032.33	$ 13,010.00

PARKS

	Payments 1926	Estimate 1927
Lights—Victoria Park	$ 12.52	15.00
Seats for Parks, Wiring, Tools, etc	145.25	125.00
Care of Victoria and Central Park and Park corner Charlotte and Park Sts	900.00	950.00
Curbing, Grading and Seeding	37.35	40.00
Jas. Stevenson Park—Including Taxes	1,183.01	1,250.00
King Edward Park	83.15	300.00
Sundry Repairs	128.20	130.00
Toboggan Slide and Wages	193.85	200.00
Skating Rinks	946.52	1,200.00
Caretaker Tourist Camp	424.00	250.00
Mrs. Nicholls' Memorial	371.15	540.00
J. Stevenson Park Improvements	.....	500.00
	$ 4,425.00	$ 5,500.00

BATHING BEACHES

	Payments 1926	Estimate 1927
Salary of Caretaker at Inverlea	$ 223.33	300.00
Salary of Caretaker at Lake St.	190.00	300.00
Insurance	13.50	13.50
Repairs and Incidentals, including Cables and Annune	128.62	386.50
Dressing Room at Inverlea Park	358.43	.....
	$ 913.88	$ 1,000.00
Less Locker Fees, etc	38.18	
	$ 875.70	

PROPERTY

	Payments 1926	Estimates 1927
Repairs and Expenses—City Offices	$ 224.38	$ 250.00
Drinking Fountains—Ice for Fountains	90.30	125.00
Insurance on City Hall Clock	8.15	10.00
Repairs to City Clock	22.50	.....
Power for Water Heater	25.92	30.00
Drinking Fountain, cor. Charlotte & George Sts	.....	225.00
Lots at Incinerator	.....	560.00
	$ 371.25	$ 1,200.00

POLICE DEPARTMENT

	Payments 1926	Estimate 1927
Salary of Chief Constable	$ 2,473.00	.....
Salary of Constables	17,170.77	.....
Salary Chairman—Police Commissioners	300.00	.....
Salary Secretary—Police Commissioners	50.00	.....
Telephones—Police Station and Chief Constable's Resid	170.04	.....
Clothing, Equipment for Constables	1,170.22	.....
Gas and Water Heater	19.04	.....
Printing and Stationery	335.16	.....
Telephone and Telegraphing	66.75	.....
Postage	29.67	.....
Fuel	533.61	.....
Morality Department	500.02	.....
Expenses to Convention	192.00	.....
Incidentals	276.06	.....
Car Repairs, $662.12; Gasoline, $505.69	1,157.81	.....
Motor Cycle Repairs	.....	.....
License and Membership, O.M.I., 1927	21.00	.....
Insurance on Car—Four way	151.63	.....
Telephones—Detectives' and Inspectors' Residences (3)	86.28	.....
	$ 24,715.06	$ 25,986.50

PUBLIC LIBRARY

	Payments 1926	Estimate 1927
Cost of Maintenance, etc	$ 10,600.00	$ 10,600.00

PRINTING STATIONERY AND ADVERTISING

	Payments 1926	Estimate 1927
Postage and War Tax Stamps—		
Postage—Clerk's Office	$ 60.00	$ 60.00
Postage—Treasurer's Office	50.00	50.00
War Tax—Treasurer's Office	225.00	200.00
War Tax—Overdraft, Bank	200.22	200.00
Auditor's Reports	556.92	600.00
Printing, Advertising, Books, etc., not Chargeable to other accounts	616.63	600.00
	$ 1,708.77	$ 1,710.00

QUEEN MARY HOSPITAL

	Payments 1926	Estimate 1927
Salary of Matron	$ 1,200.00	$ .....
Salary of Caretaker and Cook	680.00	.....
Salary of Permanent Nurses	775.00	.....
Salary of Laundress	480.00	.....
Fuel, Electric Current, 23831	1,256.46	.....
Water	15.00	.....
Groceries and Provisions	1,555.69	.....
Drugs and Medicine, etc	130.16	.....
Light	108.41	.....
Ice	85.00	.....
Telephone	84.12	.....
Repairs to Hospital	193.87	.....
Incidentals—Furniture and Furnishings	1,200.33	.....
	$ 7,828.04	.....
Less Receipts	1,092.25	.....
	$ 6,735.79	$ 9,000.00
Dobbin and Russel Property	.....	$ 3,200.00
Street Watering and Oiling	11,167.91	12,500.00
Streets and Bridges	51,427.29	51,725.00
Sewage Disposal	2,117.37	8,400.00
Snow Removal	4,540.27	4,000.00
	$ 69,152.84	$ 79,825.00

SPECIAL GRANTS

	Payments 1926	Estimates 1927
Children's Aid Society	$ 1,200.00	$ 1,200.00
Peterborough Industrial Exhibition	2,000.00	3,500.00
Band Purposes	800.00	1,000.00
Reporters	25.00	50.00
Teacher's Institute	30.00	30.00
Poultry Association	200.00	200.00
Well Babies' Clinic	700.00	700.00
Peterborough Health Association	1,000.00	1,000.00
Trent Waterway Association	400.00	400.00
Unforseen	30.00	245.00
Salvation Army	300.00	300.00
Ashburnham Patriotic League	150.00	150.00
Peterborough Senior Hockey Team	.....	300.00
Male Voice Choir	100.00	.....
Ontario Tourist Association Membership	80.00	80.00
Sick Children's Hospital, Toronto	25.00	25.00
Humane Society	.....	100.00
	$ 7,135.00	$ 8,000.00

VOTERS' LISTS

	Payments 1926	Estimate 1927
Printing Voters' Lists, etc	$ 1,113.46	$ 1,200.00

WATER COMMISSIONERS

Hydrants to be set	$ 10.59	.....
319 Hydrants for 1927		
Water Supply for Street Watering, Sewer Flushing, Parks, City Bldgs., Fire Hall and Public Purposes	30,490.79	.....
	$ 30,501.38	$ 31,000.00
Surburban Roads	$ 9,250.00	$ 9,250.00
Provincial Highways	368.47	708.90
Mothers' Allowances	10,649.50	12,000.00
	$ 20,267.97	$ 21,958.90
GRAND TOTAL	$305,021.34	$333,792.37

Pure tea of finest quality, free of dust and packed in *Aluminum*.

RED ROSE TEA "is good tea"

RED ROSE ORANGE PEKOE is extra good.

Heavy Work means *Heavy Wear*

Are you "hard on footwear"? Here's news! We have stocked a complete line of the famous [redacted] rubbers, overshoes, work-boots—the kind that stand the racket.

We want your business—and we think we'll get it with the [redacted] brand. Come in and look them over.

THE NORTHERN RUBBER CO. LIMITED

For Sale by all First-Class Shoe Merchants

Melody Mike will sing for you

"It Made You Happy" (When You Made Me Cry)

Hear him at your Music Dealers

"FEIST" FOX TROT BALLAD With Ukulele Accompaniment

Get it for Piano, Phonograph or Player at your Music Dealers

"IRISH SONGS" for the 17th

Ask your dealer for a copy of "Irish Songs" containing 21 best Irish songs of world wide popularity - Words and Music - Price only 25¢ per copy.

LEO FEIST LIMITED, 193 Yonge Street, Toronto, Ont.
FEIST SONGS FOR SALE AT 35c BY:
Strahl's Music Store, 58 King St. E. Schreiters Ltd.
PETERBORO MUSIC CO., 404 George St.
J. M. GREENE MUSIC CO. LTD., Charlotte St.
THE CRESSMAN CO. LTD., 385 George St.

Is Old China Passing?

At this moment the commander of ancient Peking is "Chang the second"—a 28-year-old fellow who likes tennis, poker and dancing! What is happening to the old-style Chinese officials like Chiang Chao-tsung pictured above? Is old China passing? What is the truth about the situation in the Far East?

Upton Close

—authority

has just returned to this country with brilliant stories of China—and the present conditions in China. He will write for this newspaper a series of 12 fascinating articles about China, and about the grave crisis the Chinese people are now facing. Watch for the first article!

Now Appearing in The EXAMINER

THE CHINESE WAR MAP

The region where China's war lords are at close grips is shown here. Driving northward through Chekiang province to attack Shanghai and gain control of all territory south of the Yangtse River, Cantonese or South China forces have taken Hangchow and Ningpo. Meanwhile Marshal Chang Tso-lin, North China's ruler, is hitting back by sending troops southward through Honan province to attack Hankow, the Cantonese capital.

HERE'S SPEEDY RELIEF FROM BUNIONS AND SOFT CORNS

Bond's Drug Store Says Emerald Oil Must Give Complete Satisfaction or Money Cheerfully Refunded.

Get a two-ounce bottle of Moone's Emerald Oil (full strength) today. Every well stocked drug store has this, with the distinct understanding that your money will be cheerfully returned if it does not reduce the inflammation, soreness and pain much quicker than any remedy you ever used.

Your bunions may be swollen and inflamed that you think you can't go another step. Your shoes may feel as if they are cutting right into the flesh. You feel sick all over with the pain and torture and pray for quick relief. What's to be done

Two or three applications of Moone's Emerald Oil and in fifteen minutes the pain and soreness disappears. A few more applications at regular intervals and the swelling reduces.

And as for Soft Corns a few applications each night at bed time and they just seem to shrivel right up and scale off.

No matter how discouraged you have been with pads, shields, or other applications, if you have not tried Emerald Oil then you have something to learn.

It's a wonderful formula—this combination of essential oils with camphor and other antiseptics so marvelous that thousands of bottles are sold annually for reducing varicose or swollen veins.

Bond's Drug Store and every good druggist guarantees Moone's Emerald Oil to end your foot troubles or money back.

A QUANTITY OF

AMERICAN POSTAGE STAMPS FOR SALE

Apply Examiner Office

WOMEN'S MUSIC CLUB MEETING

Works of Canadian and American Composers Are Discussed.

"An Afternoon With Canadian and American Composers" was the programme provided for members of the Women's Music Club at their meeting yesterday afternoon in the studio of the Conservatory of Music. Arranged by Mrs. J. D. Fletcher and Mrs. W. R. Widdess, the entertainment included an interesting paper on Canadian and American Composers, read by Mrs. Ford Turner, and a very fine programme of songs and instrumental numbers.

In the absence of the president, Mrs. J. Forbes Allan, the announcements were made by Mrs. R. Gliddon. A Nominating Committee, to bring in nominations for officers for the ensuing year, was also appointed at yesterday's meeting, on motion of Mrs. W. Sangster, seconded by Mrs. W. R. Widdess. This committee will be composed of Mesdames J. W. McDermid, W. H. Hill, and William Blackwell.

Mrs. Turner's paper dealt comprehensively with the works of Canadian and American musical composers, and was illustrated by songs and instrumental numbers. She referred to various Canadians who have made their mark on the musical life of Canada, in Dr. Alexander Muir, composer of "The Maple Leaf Forever"; Henry Herbert Godfrey, who composed "The Land of the Maple," "Men of the North," and "The Homeland"; Dr. Healy Willan, of Toronto, who has composed many organ numbers, motets and part songs also attractive selections in chamber music; Dr. Ernest McMillan, now head of the Toronto Conservatory of Music, in succession to the late Dr. Vogt, and composer, among other works, of the cantata, "England"; Gena Branscombe, a native of Picton, now of New York, whose songs have become very popular; Dr. Vroom, of Calgary, W. O. Forsyth, Clarence Lucas, formerly of Toronto, composer of pieces for organ, voice and piano; Dr. H. A. Fricker, of Toronto; the late Dr. A. S. Vogt, who, as a boy, played the organ in Elmira, Ontario, and who was the first native-born Canadian to do constructive work in the musical line for the Dominion; Geoffrey O'Hara, composer of "There Is No Death," "Give a Man a Horse He Can Ride," and "K-K-Katy"; Leo Smith; Frank Blatchford; Ernest Seitz, composer of "The World is Waiting for the Sunrise", and Horace Lapp, composer for the piano.

Dealing with American composers, Mrs. Turner spoke, first, of Stephen Foster and Edward MacDowell, leaders respectively in the realms of folk song and artistic music. Foster, of Southern descent, was born in 1826 and died in 1864. He had a genius for tender melody of sensitive perceptive quality, and composed, among other songs, the well-known selections, "Old Black Joe," "Swanee River," "Ole Kentucky Home," and "Massa's in the Cold, Cold Ground." Another contemporary of Foster's whose work shows the Creole influence is Louis Gottschalk.

Edward MacDowell, born in New York in 1861, dying there in 1908, was of Scotch-Irish descent, and was possessed of a fine artistic sense and a degree of sensitiveness which caused him to believe much in fairies and fairy lore. His death was premature, caused by the nervous strain of academic life, for which he was unfitted. His best work was done in a log cabin situated near Peterborough, New Hampshire. His best-known compositions include the piano numbers: "To a Wild Rose," "Sea Pieces" and "Fireside Tales," also "The Sea," "My Jean," and "The Swan Bent Low to the Lily."

Other American composers alluded to were John K. Payne, William Henry Fry, Charles Converse and Dudley Buck, who excels in chamber music, also John Philip Sousa, the "March" king, George W. Chadwick, Arthur Foster, Edgar S. Kelly, Horatio Parker, Arthur Whiting and Ethelbert Nevin, composer of "The Rosary" and the piano composition, "Narcissus," from "Water Scenes."

Of two types of American composers, one avails itself of the native material, while the other follows the trend of European genius in musical matters. Of the first type, Arthur Farewell is a pioneer, also Henry F. Gilbert, Charles Cadman, composer of "In the Land of the Sky Blue Water" and other works, and Mortimer Wilson. Of the romanticists, with MacDowell as an outstanding example, there are also Goldmark, Mason, Frank Ward, Homer Bartlett and Bernard Hamblen. In the operatic world, in which American composers have scored of late years, are numbered Converse, Victor Herbert, Damrosch, Reginald de Koven and Arthur Nevin.

Among the American women composers are Mrs. Amy Beach, Fay Foster, Harriet Ware, Lily Strickland, Fanny Dillon, Mary Turner Salter, and Pearl Curran.

Illustrative of the various works of the composers were songs and instrumental numbers, splendidly rendered in each instance.

Mrs. J. D. Fletcher sang "There is No Death," by Geoffrey O'Hara, "I am Fate," by Bernard Hamblen, "The Last Hour," by Walter Kramer, and "The Two Magicians," by Pearl Curran. Miss Mathilde Masson sang "I Send My Heart Up To Thee," by Gena Branscombe, "The Years At The Spring," by Amy Beach, and a French-Canadian folk song, sung in French. Miss Hurley played accompaniments for the vocal numbers. Miss Margaret Widdess played two piano solo numbers, compositions of Clarence Lucas, in "Barcarolle" and "Interlude," and Miss Elizabeth Webber played Macdowell's "To a Wild Rose." Donald Greene gave a violin rendition, with accompaniment by Miss Widdess, of Dr. Healy Willan's "Sonata."

At the conclusion of the programme, Mrs. Gliddon expressed the thanks of the Club to all who had taken part in the programme, and took occasion to mention the pioneer work in Canadian music done by Dr. Torrington of Toronto, who was for fifty years organist of the Metropolitan Church there, and composed several organ numbers and anthems.

LIVE STOCK MEN WANT TRADING SYSTEMS EQUAL

Say Legislation Should Recognize Co-operative and Commission Principles.

AGAINST ABOLITION.

Producers and Shippers Would Be Severely Menaced By This Step.

OTTAWA, Ont., March 3.—A conference of representatives of organizations interested in the livestock marketing in Eastern Canada went on record here yesterday that Federal legislation should recognize equally the principles of commission trading and co-operative trading on livestock exchanges and that both should be under Government regulation. The conference also asserted that producers and shippers would be seriously menaced were present exchanges operating in Canadian stock yards done away with or impaired and that provision should be made in the livestock act for admission to these exchanges of representatives of farmers' and breeders' associations and provincial organizations with full voting powers "but not trading privileges."

The conference was called by the Federal Department of Agriculture and was attended by representatives of the Provincial Agricultural Departments of Ontario and Quebec, representative of eastern livestock exchanges and co-operative bodies in Ontario and Quebec. J. H. Grisdale, Deputy Minister of Agriculture, presided, and Hon. W. P. Motherwell, Minister of Agriculture, was in attendance.

Full agreement was expressed by the delegates with a resolution passed at a similar conference in Regina advocating the recognition with equal standing of commission and co-operative trading. The conferences were held preliminary to a consolidation of the Federal Livestock Act.

Resolutions Passed:

Other resolutions passed asked:

That recognition should be given a system of sale by auction in disposing of livestock at stockyards:

That provision should be made for the payment of patronage dividends by co-operative associations operating on livestock exchanges:

That provision should be made that all books and records of transactions by commission merchants and co-operative associations doing business at stockyards should be open to examination by a representative of the Minister of Agriculture and the Minister have discretion in making the results of the investigation known:

That applicants for a seat on a livestock exchange should first have to register with the Department of Agriculture and that the Minister of Agriculture should advise the exchange that all regulations have been complied with before the exchange can issue a membership;

That the Department of Agriculture study the question of proper protection being given sellers at stockyards.

Favor Trust Account.

The conference went on record in favor of the operation of a livestock commission account in the handling of trust monies and asked that the Federal Act be amended to make such an account practicable.

A resolution was passed strongly favoring the passage of provincial enabling legislation to put the Dominion livestock regulations into effect in all provinces. It was pointed out that Ontario and Quebec had yet to pass such legislation.

Harry Talbot, representing the Toronto Livestock Exchange, stated that a necessity existed for an annual conference between the different exchanges or for a central agency to standardize regulations throughout the Dominion. Mr. Grisdale said he was in favor of the suggestion and would appoint experts from the Department to study the problem and formulate suggestions which would be presented to the exchanges.

ICE CREAM.

To keep bought ice cream, wrap its container in several thicknesses of paper and lay on the ice.

King Likes Side Saddle For Women On Horseback

LONDON, March 3.—(Canadian Press.)—The King dislikes the vogue of women riding astride of horses. Visiting the horse show at Islington yesterday he saw many women in manish costume astride of hunters which were being shown in the ring, and remarked to his companions: "I don't like to see women ride astride; the side seat is much more graceful."

The Queen and Princess Mary are whole-heartedly in agreement with the King on this point. The Queen never rides, but Princess Mary often follows the hounds — always riding side saddle.

The WILLIAMS PIANO

Made by the largest producers of pianos in Canada. Established in 1849. Sold by reputable dealers everywhere on a fixed price basis. Prices Range from $450 to $3000.

The Williams Piano Co. Limited

Oshawa - Ontario

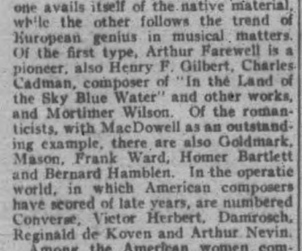

J.M. Greene Music Co., Ltd.

Home of Good Music.

We are Exclusive Representatives.

Charlotte Street.

Financial News and Views

Latest Comment on Grain and Industrial Markets | Closing Quotations on the Principal Active Stocks

Quotations Over Stobie, Forlong and Co. Wire.

NEW YORK STOCKS.

	High	Low	Close
Atchison Rly.	169½		168¾
Amer. Can.	49⅛		48¾
Amer. Loco.	113⅛		112¾
Smelters.	153⅛		149⅛
Baldwin.	192¼		185¾
Balt. and Ohio	112½		..
Cast-Iron Pipe.	218		216¾
Ches. and Ohio	155⅛		..
Chrysler.	43⅛		41¾
Dodge Bros. A	20⅛		..
Dupont De Nemours	190¾		188
Famous Players	110½		..
Fleischmann	51		49⅛
General Motors	167⅛		164¾
Hudson Motors	66½		64¾
Int. Harvester	160⅛		157¼
Inter. Nickel	42		41¾
U. S. Ind. Alcohol	86¾		84¾
Coca-Cola	182¾		..
Mack Truck	108¾		104¾
Marland Oil	55⅝		55⅛
U. S. Rubber	65¼		64¼
Montgomery Ward	64¼		..
White Motors	56¼		55⅛
U. S. Steel	159		157¼
Yellow Cab	27		26⅝
Bosch	17¼		..

MINING STOCKS.

THE MINING MARKET

The Examiner is prepared to give a reliable service on mining stocks to its subscribers.

We have made arrangements to procure the latest news from a reliable field representative, and we will be glad to answer questions to the best of our ability through the financial columns of the Examiner by letter if desired.

Gold.

	Asked	Bid
Argonaut Gold	45	41¾
Baldwin	9¾	..
Barry Hollinger	50	47½
Chaput Hughes	8	7¾
Columbus Kirk	3¾	..
Con. West Dome.	14¼	13½
Dome.	860	835
Goldale	26¼	25
Gold Hill	41	35
Hollinger	2218	2170
Kirkland Hunt.	22¼	22
Kirkland Lake.	90	89
Lake Shore.	1850	1835
McIntyre	2725	2680
Night Hawk	6	5
Porc. Crown	8¼	..
Premier.	224	221
Duprat	17¼	16
Grover Daley	20	18½
Aconda	28	26
Corona	20	18
Macassa	27	25
Teck Hughes	667	650
Tough Oakes B	57	56
Vickers	140	139
Vipond Cons.	144	140
W. Hargraves	1055	1040

Silver.

Beaver	68	66
Capitol	26¼	26
Castle	107	105
Everett	4¼	..
Keeley	145	143
La Rose	10	..
McKinley-Dar.	14¼	..
Mining Corp.	330	322
Nipissing	925	900

Unlisted.

Amulet	132	130
Area.	38	35
Coniarum	49¼	47
Laval-Quebec	41	39¼
Noranda.	2090	2030

CHICAGO WHEAT.

	High	Low	Close
May	140⅛	140	140⅛
July	134⅜	133¼	134
Sept.	131½	130⅞	131⅛

CHICAGO RYE.

May	106⅛	106	106⅛
Sept.	99¾	99⅛	99⅛

CHICAGO CORN.

May	78	77	77⅛
Sept.	85⅞	84⅞	85⅛

CHICAGO OATS.

May	47⅛	46¼	46¼
Sept.	45⅝	45⅛	45⅛

WINNIPEG WHEAT.

May	141½	140¼	141¼
July	139½	138¾	139⅛
Oct.	129⅞	129¼	129⅝

NEWS FROM ARGONAUT

The following wire was received yesterday in Toronto on developments in Argonaut:

"Argonaut diamond drill seventy-fifty level cut eleven feet ore as follows: four feet thirty-two dollars, four feet twenty-six dollars, three feet six dollars, gold only, copper assays coming. This resembles upward extension vein ten eighteen will reach by cross cut Thursday. Downward extension vein 506 located six twenty-five shows ten and a half feet dollar ore drifting now."

Mine Stocks Lower; Trading Lighter To-day

TORONTO, March 3. — Canadian Press. — Depression spread throughout the list in lighter trading on the Mining Exchange to-day. McIntyre and Noranda dropped sharply, but other downward revisions were not unusually large. McIntyre sold down 40c at 26.90, and Noranda was 30c lower at 20.60; Potter Gold touched a low of 49 but recovered to 55—one point lower than yesterday. Teck Hughes lost 9 at 651 and Nipissing 15 at 905. The Area and Amulet stocks held firm, Area ever gaining at 37, but two other prominent Quebec leaders eased somewhat; Duprat was down a point at 16 and Laval

Copper Shares Feature Trading In Wall Street

NEW YORK, Mar. 3 (Canadian Press)—Sharp recoveries took place throughout to-day's stock market.

Reports that the Utah Copper company had taken steps to restrict production of the red metal, another advance of 10 points in lead prices, and the raising of the annual dividend on Park Utah from 60 to 80 cents all contributed to a more cheerful speculative outlook for the coppers. American Smelting and Federal Mining and Smelting Preferred led the advance in that group. Independent Steels were aided by the stiffening in scrap prices in the Pittsburg district and reports showing the February pig iron output to be not only the largest of any month since last November, but also in excess of February, 1926. Rubber shares again moved forward under the leadership of Goodrich. Motors also received good support despite the circulation of pessimistic sales and price cutting reports.

Favorable Wheat Weather Sends Chicago Price Down

CHICAGO, March 3 (Canadian Press)—Favorable weather for domestic winter wheat, together with Liverpool quotation lower than due had an early bearish effect to-day on wheat here. Liverpool had a forecast of probably enlarged shipments from Argentine. Opening unchanged to 3-4c lower, Chicago wheat underwent a moderate general setback. Corn and oats were also easier, corn starting unchanged to 1-2 cent off and subsequently receding all around. Provisions were firm.

Opening prices were: Wheat, May 140 1-4, July 133 5-8. Corn, May 72 5-8, July 82 1-8. Oats, May 46 3-4, July 47.

Trading Volume Decreases; Toronto Tendency Is Lower

TORONTO, March 3. — (Canadian Press.)— With a substantial decrease in the volume of trading, an easier tone was evidenced on the Toronto Stock Exchange this morning. Trading centred around a few active leaders and was merely scattered through the rest of the list. Brazilian, Gooderham and Worts, and Hiram Walker were the most active and the firmest in the depressed list, Brazilian advancing 1 1-4 at 122. G. and W. firmed three-eighths at 54 1-2 and Walker was up half at 36 1-2. Canners Preferred eased a point at 84 and Industrial Alcohol lost 3-8 at 25 3-8. Seagram finished with a loss of an eighth at 24 1-8 at noon and the active International Nickel was also an eighth easier at 41 5-8. F. N. Burt at 58 1-2 and City Dairy at 100 1-8 were both slightly lower.

FIRE THREATENS JERSEY FRONT

Firemen Battle For Six Hours to Subdue Blaze To-day.

LOSS $1,000,000.

Jersey City, N. J., March 3. — After six hours of toil in a driving gale and sub-freezing weather, twenty seven companies of firemen, summoned by four alarms, to-day conquered a raging inferno of fire that had threatened to burn out the Hudson river front.

The loss was estimated at from seven hundred and fifty thousand to one million dollars. One fireman was overcome by the smoke and another had his feet frozen.

Don't Let That Cold Turn Into "Flu"

That cold may turn into "Flu," Grippe or, even worse, Pneumonia, unless you take care of it at once.

Rub Musterole on the congested parts and see how quickly it brings relief.

As effective as the messy old mustard plaster; does the work without blister.

Musterole, made from pure oil of mustard, camphor, menthol and other simple ingredients, is a counter irritant which stimulates circulation and helps break up the cold. You will feel a warm tingle as it enters the pores, then a cooling sensation that brings welcome relief.

The Musterole Co. of Canada, Ltd. Montreal

MUSTEROLE

Better than a mustard plaster

NO BREAK WITH SOVIET RUSSIA

Chamberlain Makes Statement in British House To-day.

LONDON, March 3 (Canadian Press).—Great Britain will not break off diplomatic relations with Soviet Russia, Sir Austen Chamberlain, Foreign Secretary, declared in the House of Commons to-day.

Read the advertising columns of this paper to-day. They will save your time, save your money, lessen your work, show you ways of living a better, more comfortable and happier life.

FORMING LEAGUE AGAINST SUICIDE

Move To Correct Tendency of School Pupils To End Lives.

NEW YORK, March 3 (Canadian Press).—Organization of a National League against suicide was planned in 100 colleges by the New York University Anti-Suicide Club to-day.

The suicide tendency among students will be investigated, it was announced, and data will be compiled toward correction of the problem. The League will also undertake a denial of the impression that school life and study are developing suicide tendencies.

Another Suicide.

RAPID CITY, South Dakota, March 3 (Canadian Press).—Herbert Gray, 16, a High School student, shot himself through the heart last night after locking himself in his room. Brooding over school work is thought to have been the cause.

36 Pancakes Needed To Satisfy One Diner

OGDENSBURG, N.Y., Mar. 3.— (Canadian Press.) — H. Munson, thirty, to-day claims the record for eating flapjacks at one sitting. He walked into a lunch room and when he completed his meal it was found that he had required thirty-six pancakes half a pound of butter, half a pound of sausage, two quarts of maple syrup, two cups of coffee, and a glass of water. Three witnesses testify to the total.

JOLLY JINGLES By Graham Hunter

LOSE FAT IN THIS PLEASANT WAY

Not by abnormal exercise or diet, but by correcting the cause of excess fat, as countless people now are doing. That way is Marmola Prescription Tablets, used for 19 years. Today you see the results in every circle, in figures made girlish and slender. The use of Marmola has grown to very large proportions because of these proved results. You owe yourself the test of a scientific help which has done so much for so many. The results will surprise and delight you.

All druggists supply Marmola at $1 a box. A booklet in each box tells why it acts. Go get it now and watch the results on fat.

UNITY OF HEART BETWEEN RACES

Sir Esme Howard Addresses Washington Club on "Anglo-Saxon Unity."

WAR UNHOLY.

WASHINGTON, March 3. Canadian Press. — The sort of unity I want to see grow up among the English speaking peoples, is unity of heart and understanding, said Sir Esme Howard, the British ambassador to Washington, in a speech on "Anglo-Saxon Unity," delivered before the Twentieth Century Club to-day.

"I should like it to be an accepted fact," he added, "in the mind of every man, woman and child, in all the English-speaking countries that, come what may, we will never war with each other—that such a war would be like a duel between brothers—a thing unholy and impious—not to be even thought of."

TWENTY KILLED IN CALCUTTA RIOT

Forty Others Hurt in Clash Between Moslems and Hindus.

CALCUTTA, March 3. — (United Press).—Casualties in the Hindu-Moslem riots here were placed today at twenty dead and forty injured. Moslems tried to stop a Hindu religious festival and police joined the fray in an attempt to quiet the rioters.

GALE SWEEPS ATLANTIC COAST

(Continued from page 1.)

Winter Quarter lightships broke away from their moorings last night and early today were believed drifting, but safely riding the storm under their own power.

Barges Break Loose

The coal barges 'Bangora' and 'Armisted,' each with a crew of five men, have broken away from the tug 'Bathgate.' The 'Bathgate' reached port last night and planned later to search for her charges. Another vessel in trouble is coast guard patrol boat number 103, which last night reported she had made several unsuccessful efforts to enter Virginia Capes.

Liner Out of Danger

NEWBURN, N.C., March 3 (Canadian Press).—The passenger liner "City of St. Louis" is not in serious danger and is proceeding on her course steered by hand, it was said today. Attaches of the local wireless station reported late last night that the liner's steering gear was out of commission but that she was being steered by hand, while repairs were being made. The storm was abating tode

The eruption of the Hawaiian volcano Mauno Loa, in April, released 16,000,000 tons of lava.

Tax On Fur Trade Revived For First Time in 250 Years

OTTAWA, March 3.—(Canadian Press.)—For the first time in 250 years, a tax is to be placed upon furs from the Northwest Territories. Within a few days Hon. Charles Stewart, Minister of the Interior, will introduce a bill into the House of Commons to empower the Commissioner-in-Council of the Northwest Territories to impose an export tax per pelt on furs. At the present time about $2,000,000 worth of furs are taken from the territories each year by trading companies, without revenue to the Federal Government. The proposed tax is designed to meet to some extent the cost of maintaining the administration of Canada's Northland.

FOR SCALDS AND BURNS

Cover affected area with "Vaseline". Jelly spread on linen or gauze. It's pure and safe to use on all minor cuts, wounds, bruises, bumps.

Look for the Trade Mark "Vaseline" It is your protection.

Chesebrough Mfg. Co., Cons'd 5320 Chabot Avenue MONTREAL

Vaseline TRADE MARK PETROLEUM JELLY

NATIVES BLAMED FOR PILOTS' LOSS

Inhabitants of Moroccan Coast May Have Slain Aviator.

PARIS, March 3. (United Press.) Major Larree Borges, Uruguayan flyer, who was missing to-day somewhere between Casa Blanca, Morocco, and the Canary Islands, may have been a victim of savages on the Coast of Africa.

It was recalled to-day that a pilot of a French commercial plane was murdered in 1926, when forced to land on the Moroccan coast south of Agadir. The natives there are unusually savage.

BROWNATONE ENDS GRAY HAIR forever costs 50¢

JUST brush it into gray, dingy hair and the restored color immediately develops. No experience necessary. You can have the exact shade desired. Even light hair may be darkened at will.

BROWNATONE is a marvelous tint of vegetable origin. Guaranteed harmless to hair, scalp or skin. Does not require the usual preliminary injurious peroxide wash. Unaffected by marcelling, shampooing or other hair treatments. Only one application necessary. Won't rub or betray its use in strongest lights. Your satisfaction absolutely guaranteed or money refunded. Thousands of women have permanently restored their gray hair with BROWNATONE. You can do the same. Any shade from two colors. (Blond to Medium Brown), (Dark Brown to Black). Two sizes: 50c and $1.50. At drug and toilet counters.

If you prefer to test first send 10 cents for trial bottle.

THE KENTON PHARMACAL CO.

1531 Stearns Bldg. Windsor, Ont.

Examiner Want Ads Cover The Widest Markets!

Buying?

Selling?

Trading?

BECAUSE The Examiner covers such a wide and diversified market it gives your Want Ad a tremendous pulling power. Whether you want to buy, sell or trade any type of product or service, Want Ads in this Paper will do it for you, cheaply and effectively.

Rates Are Very Low
Simply Phone 1600

THE cost of inserting a Want Ad, depending on the size and the number of insertions, is very low. And the method of inserting is so convenient! Just Phone—and a courteous ad taker will come for you message. Make the Classified Page in this Paper your business page!

First insertion—1 cent a word. 2nd or further insertions ½ cent a word.

THE DAILY EXAMINER

Stirling to Meet Tweed in Hastings League Play-off

STIRLING ELIMINATES MARMORA FROM HASTINGS LEAGUE PLAYOFF BY 3-2 VICTORY HERE LAST NIGHT

Winners Have Edge All Through Semi-Final Game at Brock Street Rink.

FORWARDS BETTER

Stirling Advance Guard Out-Skates and Out-Checks Losers' Attackers.

Stirling (3)		Marmora (2)
Hulin	goal	C. Neal
H. Ingram	defence	Hughes
Tulloch	defence	Augér
J. Acres	centre	McWilliams
Wallace	r. wing	Brady
Scott	l. wing	Woods
H. Acres	sub.	Shannon
F. Ingram	sub	R. Neal

Summary

First Period:—
Stirling, H. Ingram 17.00
Marmora, Shannon 1.00
Second Period:—
Stirling, Wallace 5.00
Stirling, H. Ingram 2.00
Third Period:—
Marmora, Woods 3.00
Penalties — Stirling, J. Acres 2, Tulloch, 2; total 4. Marmora, Woods, McWilliams; total 2.

Stirling won the right to meet Tweed in the finals for the championship of the Hastings County Hockey League by defeating Marmora here last night, 3 to 2, in the first game to break a three-cornered tie which existed. The winners had an edge through most of the contest, and fully deserved their victory. They played better combination, back checked a great deal better, and out-skated and out-shot their opponents.

It was the good work of Neal in goal that kept Marmora in the race. The Stirling team was right in on him time after time, sending in three or four successive shots in at times, but he turned them aside cleverly. This team mates bunched and gave him little protection.

At the other end Hulin was not often pressed. The Marmora team played most of the time as if protecting a lead, keeping three men back and shooting from the blue line, and their attacks were easily taken care of.

The checking of the Stirling team had a great deal to do with the result. The forwards kept the Marmora lads all tangled up, spoiling their combination and making them shoot from outside. They had a tendency to chop at the puck or to work in such a way that the puck carrier tripped if the check failed of its proper purpose. On the other hand, the Marmora forwards were ineffective at checking, giving a great deal of work to their defence men and goal keeper.

A mis-application of Senior tactics was harmful to the losers. They stayed pretty well out of the corners but went too far and refused to go close on goal at all. Attacks by the forwards, whether singly or in combination, ended with a shot, generally wide, from the blue line, and a quick line-up to receive the counter attack. As a result both of their goals were scored by defence men on individual rushes, while the forwards lost many chances by not being in close for the rebounds.

Wallace was most noticeable on the Stirling team. The big wing man packed a wicked shot and tested Neal more than once. He showed a nice turn of speed and went in close to shoot. Over-anxiety led to his spoiling a lot of plays, as he was often off-side. H. Ingram was another shining light. He scored two goals and came close on a number of rushes. With Tulloch he provided a good defence. The other members of the team held their end up admirably, checking and shooting hard. J. Acres played a great game at centre and was robbed several times when he picked up rebounds right in front of Neal.

Neal was the star of the Marmora team. Although he seemed awkward, he got in front of dozens of hard shots and the three that beat him would have discredited no goaler. His weakness was in clearing, although at the same time none of the many rebounds he allowed was turned into a counter. Carl Woods, the Peterborough boy, had many friends in the crowd and when he showed his real form in the third period was loudly applauded. In the first two periods he was used as left wing and seemed unable to get started. Shifted to the defence, his natural position, he opened the third period with a pretty rush that resulted in a goal, and kept threatening all through the rest of the game. Shannon, a junior, and Hughes, on the defence, proved the most dangerous Marmora players, their rushes taking them closer than the attacks of the forwards.

Bert McLeod refereed to the satisfaction of both teams. He was lenient on the chopping checks, but checked up any tendency to rough it or to play off-side.

The game opened rather listlessly, neither goal being threatened for some minutes. The players were apparently trying to feel each other out, shooting from the blue line and putting up an air-tight defence. Combination was lacking and there seemed to be no system to the play. J. Acres drew a sentence for slashing and then Woods was chased for a couple of golf swings that whistled by the heads of the other players. Acres drew another rest, this time for tripping McWilliams, who was skating up and down in whirlwind fashion but getting nowhere.

In the closing minutes of the period two goals were scored. H. Ingram secured the first, going down the side and beating Neal with a fast shot to the corner. Shannon secured just after the face-off and went right in on Hulin, flipping the puck into the net on a backhand shot as he passed by.

The second period was also listless at the start, neither team seeming disposed to start anything. Finally Wallace raced down and sent a hot one past Neal and things loosened up. Both teams tried hard but the Stirling attack was much more effective, carrying the puck closer to the Marmora goal and keeping play in that end of the rink most of the period. H. Ingram lengthened the Stirling lead on a shot from the side after a melee in front of the net, having been left uncovered to take a pass out. Tulloch was chased for slugging.

Tulloch opened the third period by getting another rest for butt-ending to add to the effectiveness of a body-check, and while he was off Wood came through with the prettiest play of the game. He rushed from behind his own net, down the left boards, around the Stirling forwards and defence, and went right in on Hulin to score, raising the Marmora hopes once more. For the next ten minutes, however, the Marmora forwards played as if they had a good lead instead of being behind. They went forward in pairs, leaving the third man back with the defence, and seemed unable to pass the Stirling blue line. The only threats the team made in this stanza were made by the defence men and when they rushed in on the Stirling goal the forwards failed to follow in for a pass or a rebound. Stirling attacked frequently but Neal turned them aside on all their rushes. McWilliams drew a penalty near the end, but ragging killed the Stirling advantage.

The Stirling team was especially well supported, a special train bearing a large portion of the populace of the South Hastings village to Peterborough. The red and white ribbons were in evidence on the majority of the patrons. The green and white supporters were not so plentiful, the reason given before the game being that they would have a tramload of fans for the final with Tweed. Stirling, however, draws the return trip here on Friday night.

"That's using your head."

That phrase has long been used in sport as words of praise for some player who by using his brain turned some clever play.

In this connection, I recall one play where the thought was literally interpreted and proved most effective.

Bill Hogan, playing left field for the St. Louis Browns, used his head on a fly ball and thereby was credited with an assist for his part in a most unusual happening.

St. Louis was playing at Washington. Hogan was in left field for the Browns, while Burt Shotten was playing centre.

It was the seventh inning, if my memory serves me correctly. Two Washington players were on the bases and two out. The batsman hit a long fly to left centre. It was in Hogan's territory and he made the play on the ball.

At the last moment, Hogan lost the ball in the sun and threw his hands in front of his face as protection. The ball struck him a glancing blow on the side of the head and caromed off in the direction of centre field.

Burt Shotten, coming over fast to back up the play, completed the freak stunt by making a diving catch of the ball just before it touched the ground.

The catch retired the side and cut off two runs. Shotten got the put out, while Hogan was credited with an assist.

He surely had used his head.

CURLING NEWS

AT LAKEFIELD.

Played on Monday, Feb. 28th, at Lakefield. 1st round vice-skips' bonspiel for the Tanner Cup:

T Braden	W Watson
W A Robinson	J Northey
D Fitzgerald	J A Porter

H G Armstrong	H R Wager
Sk. 12	Sk. 10
B Dench	C S Tanner
G Davey	Rev T M Wesley
E Watson	W W Leonard
C Waldon	J E Galvin
Sk. 9	Sk. 8
J W Ridpath	Dr Gibson
W W Yale	H G Fitzgerald
W J Charlton	M Coughlin
C Lake	E A Tanner
Sk. 11	Sk. 10
J H Payne	J Millar
E S Kelsey	Dr. Lingwood
J Knox	Rev S A Kemp
A G Lawless	Dr G E Rennick
Sk. 8	Sk. 7

Played at Lakefield on Tuesday, March 1st, second round of vice-skips' bonspiel, for Tanner Cup:

W G Morris	T Crawford
J R Hill	C Hunter
E H Northey	G A Welbourne
R J Jory	R D Murduff
Sk. 12	Sk. 5
R Payne	P Spence
G Northey	F Wannamaker
N A Moore	F S Brown
G H Spence	J M Simpson
Sk. 7	Sk. 6
T Braden	B Dench
W A Robinson	G Davey
D Fitzgerald	E Watson
H G Armstrong	C Waldon
Sk. 8	Sk. 7
J W Ridpath	J N Payne
W W Yale	E S Kelsey
W J Charlton	J Knox
C Lake	A G Lawless
Sk. 11	Sk. 3

OUR BOARDING HOUSE — By Ahern

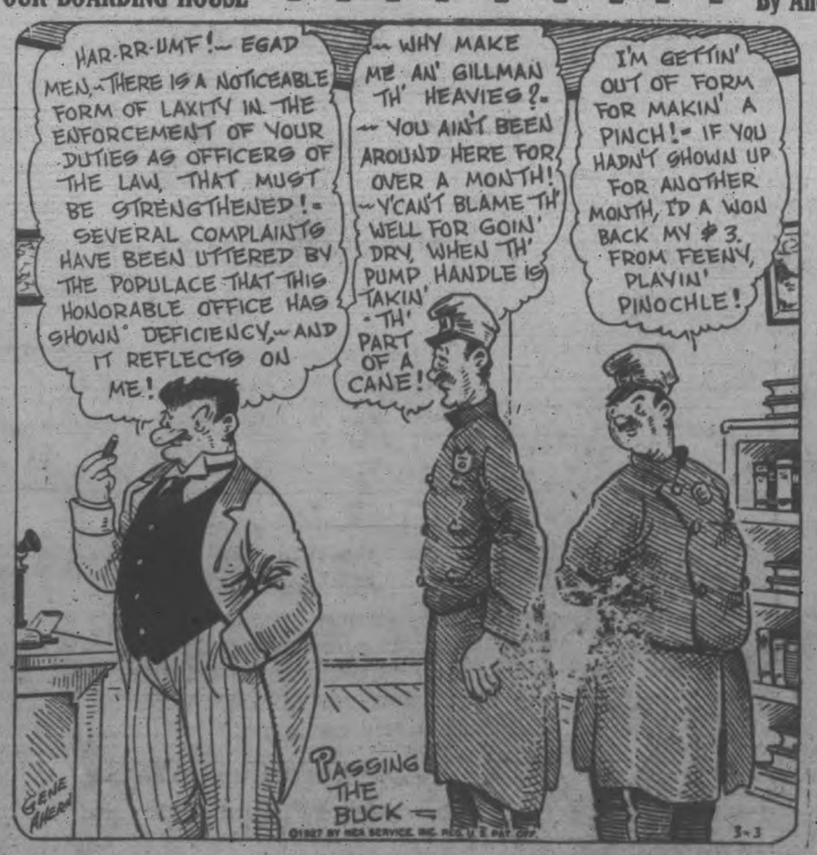

NEW REGULATIONS OPEN CHAMPIONSHIP

Player 15 Strokes Behind Leader Eliminates After Second.

ST. ANDREW'S, Scotland, March 3.—Announcing plans for the 1927 British open golf championship tounament, the Royal and Ancient Club made known yesterday that the sectional qualifying system tried last year would be abandoned as unsatisfactory.

The qualifying rounds will be played over the old and new courses here on July 11-12. The first 100 players and all tieing for the 100th place will be entitled to compete in the championship proper, which will be played in four rounds over the old course, July 13, 14, 15.

All competitors 15 or more strokes behind the leader at the end of the second round will be retired, the survivors playing two rounds on July 15. The prize money will be increased from £50 to £250. Entries will close July 1.

The amateur championship will be held at Hoy Lake on May 23, under the same conditions as last year. Entries close May 8.

BRITISH MAKE BETTER SHOWING

Players Do Better in Second Day of International Checkers Match.

SHORTEN LEAD

NEW YORK, N.Y., March 3.—A somewhat better showing was made by the British players in the second day's play of the International checkers match at the Hotel Alamac Monday, the margin against them at the close being one half that in the first round debacle. The Americans scored seven to the Britishers' 3, with 38 draws. After half-time adjournment of 4 to 1 in their favor the total now stands: Great Britain 4 wins; Americans 16 wins; with 76 draws.

Two Cracks Lost.

Two of America's redoubtables lost their series in this round, W. Kilgour of Perth, conquering the famous Heffner in the afternoon, and H. Christie, of Sunderland, getting a game on Louis Ginsberg of the Brooklyn contingent. Near the close of play, Heffner overlooked a 3 for 3 in and out shot in a Dundee opening. R. T. Ward was the other scorer for the Britishers, but only broke even in his series. O'Connor and the veteran Ferrie, both of Glasgow, remain the only undefeated Britishers, the former having a win to his credit. Ferrie had a close call in the afternoon, however, as he ran into a dead loss in an Edinburgh against Horr.

Several Bones.

Moulding, of Manchester, was the star offender on the British team. He let slip a one-move draw in his first game and although he was wily enough to get Petterson's well-known drawbridge in the next troublesome encounter, he failed to give it the proper treatment. He sustained a third loss to O'Grady at night.

There was some falling off in the attendance, the O'Connor-Banks contest being the attraction for most of those viewing the play in the evening session.

The complete table follows:

—Second Round—

Britain		American
Ferrie	0	Horr 0
Moulding	0	O'Grady 3
Kilgour	1	Heffner 0
Campbell	0	Long 1
Scott	0	Reynolds 0
Goldsboro	0	Gonotsky 0
Cohen	0	Liebermann 1
Ward	1	Bradford 1
Christie	1	Ginsberg 0
Scobbie	0	Lieber 0
Alexander	0	Hanson 1
O'Connor	0	Banks 0
British	3	American 7

RUTH ARRIVES FOR SALARY MEETING

Will Make Bid for New $100,000 Year Contract.

NEW YORK, March 3. — Babe Ruth came back East yesterday to demand that the New York Yanks make him baseball's first $100,000 a year man and the sport world awaits with friendly interest the impending struggle.

Ruth came from a boys' Industrial School in Baltimore to be the greatest slugger the game has ever known, the greatest single box office attraction and in the opinion of many of his devoted admirers, the most valuable all-round player in either league.

Col. Jake Ruppert, brewer and baseball magnate, is a genius for spending money in the right direction to turn out world champion baseball teams—also a genius for keeping his team on the right side of the ledger and not throwing money away.

The betting of the fans was on the "Babe" to win.

Ruppert has offered Ruth a renewal of his last year's contract at $52,000 a year. Ruth has demanded a two-year contract at $100,000 a year and refund of $7,000 or more that he has paid in fines.

One popular guess was that a compromise would be reached at $75,000 a year—but not less.

The "Babe" always has been in the news — he came back to New York once with a stomachache that rocked the baseball world. He came back another time bearing a fine of $5,000, imposed upon him by his manager. He came back at various other times after breaking home run records and doing things that only the ballplayer that the "Babe" is could do.

But to-day he came back looking for big money—more money than is paid to the President of the United States—more than is paid to any ball player in the professional game or to any manager of a club in professional baseball.

The race may not always be to the swift but if Charlie Paddock is one of the starters don't be afraid to bet that way.

Bowling

Y. M. C. A.

The Nightingales took two games from the Cardinals, but were down a few pins in total pinnage.

Nightingales—				
Mrs. Walker	140	162	111	413
Miss McConnachie	154	121	131	406
Miss Wagar	102	133	....	235
Miss Collins	132	144	166	442
Miss Coulter	100	....	135	235
Miss Bennett	....	128	124	252
	628	688	667	1983
Cardinals—				
Miss Elliott, L	110	....	58	168
Miss Armstrong	115	111	....	226
Miss Kimberley	141	153	142	436
Miss Coon, W	176	132	115	423
Miss Doughty	163	110	131	404
Miss Johnson, S	....	175	159	334
	705	681	605	1991

The Bobolinks took the odd game of three fairly close games from the Canaries. The high singles were Miss E. Roe 198 and Miss Booth 196.

Ladies—				
Bobolinks—				
Miss Burgess, L	164	125	146	435
Miss Booth	95	196	116	407
Miss Eastwood	113	136	175	424
Miss Hall	102	144	125	371
Miss Easson	122	147	136	404
	596	748	697	2041
Canaries—				
Miss Taylor	140	158	151	449
Miss Gillespie	144	140	91	375
Miss Thompson	58	....	....	58
Miss Roe, E	151	114	198	463
Miss Johnson, A	153	143	81	377
Miss Pammett	....	135	120	255
	646	690	641	1977

The Thrushes took the odd game from the Cardinals in the "Y" Ladies' League.

Cardinals—				
Miss Doughty	190	97	162	449
Miss Armstrong	103	74	78	255
Miss Kimberley	136	121	101	358
Miss Coon, W	155	143	127	425
Miss Elliott, L	147	107	118	372
	731	542	586	1859
Thrushes—				
Miss Outram	151	114	96	361
Miss Lancaster	97	145	160	402
Miss Crowe	159	110	183	452
Miss Waddell	138	151	108	397
Miss Gimblett	170	134	146	450
	715	654	693	2062

CHURCH LEAGUE

George Street took the first two games from Murray Street but dropped the third one and were one pin behind in the total pinnage. Delahaye had a good single of 240 while other good singles were Wasson 210 and Cullen 200.

Murray St.—				
Nicholls	174	173	173	520
Delahaye	141	167	240	548
Tedford	132	141	186	459
Crawford	....	181	115	296
Ham	79	....	....	79
Baptie	184	107	173	464
	710	769	887	2366
George Street—				
Graystone	151	165	....	316
Baker	....	....	189	189
Cullen	91	200	151	442
Hodgson	125	146	81	352
McGee	167	173	162	502
Wasson	186	210	168	564
	720	894	751	2365

DUFFUS RECREATION ACADEMY

SENIOR INTER ALLEY LEAGUE

Duffus Alleys, bowling in good form, took all three games from the K. of C. at the former alleys. Dorris was high with a nice single of 297, while other high singles were Hull 243 and 207, Gray 225 and 209, Weese 235, Coursey 225 and 215, Shaughnessy 250 and 229, Sharp 260 and 231 and LeBarr 223.

K. of C.—				
Prindible, W	211	177	167	555
McKinnon, D	128	197	134	459
Sharp, J	260	118	231	609
Dorris, J. J	158	166	297	621
Le Barr, L. (Jr.)	111	223	122	456
	868	881	951	2700
Duffus—				
Weese, B	166	235	168	569
Coursey, J	196	225	215	636
Gray, P	194	205	229	628
Hall, J	192	243	207	642
Shaughnessy, C	229	144	250	623
	977	1052	1069	3098

The Y.M.C.A. took the two games from Water Street, but were down in total pinnage. Delahaye had a great single of 311, Elboitt one of 309, while other high singles were Mayneord 253, 220 and 208; Curvin 239, 238 and 214; Fox 249, Routley 246, Bredin 249, Elliott 250 and Johnson 231 and 216.

Water Street—				
Martyn, L	190	182	186	558
Delahaye, A	311	198	112	621
Johnson, P. A	216	160	231	607
Elliott, S	250	201	309	760
Bredin, M	249	211	178	638
	1216	952	1016	3184
Y.M.C.A—				
Routley, Nels	204	180	246	630
Fox, R	181	249	169	599
Nicholls, H	220	154	191	565
Mayneord, J	208	253	220	681
Curvin, T	238	239	214	691
	1051	1075	1040	3166

WATER ST. ALLEYS

MERCANTILE LEAGUE

Last night C.N.R. took three from Groceterias and Nashua Paper took three from Westclox.

Johnson turned in high three with 712, having singles of 254 and 268. Penrose was a close second with 708, his good singles being 231 and 300. Other real singles included Prindible 228, Rowe 300, A. Delahey 225 and 270; Stokes 226, Parker 269 and Crowe 255.

C.N.R.—				
Prindible	173	195	228	596
Delahey, H	218	200	180	598
Rowe	300	180	206	686
Taylor	140	136	163	439
Delahey, A	225	270	189	684
	1056	981	966	3003
Groceterias—				
Penrose	477	231	300	708
Bacon	184	130	131	445
Benniwith	201	211	140	552
Spencer	450	182	139	671
Mason	217	175	199	591
	929	929	909	2767
Westclox—				
Spilsbury	202	168	111	481
Martin	211	215	....	426
Cranford	168	162	171	501
Stokes	129	109	226	464
Yelland	161	115	176	452
Dummy	....	....	125	125
	871	769	809	2449
Nashua Paper—				
Johnson	190	254	268	712
Byers	137	108	159	404
Parker	188	147	269	604
Crowe	190	255	166	611
LeBarr	182	134	156	472
	887	898	1018	2803

C. G. E. NIGHT AT WATER ST. ALLEYS

Last night A.C. No. 2 took two from D.C.; Misc. took two from Swbds., Ind. Motors took two from A.C. No. 1.

Some real scores were turned in, with A.C. No. 1 putting in the League record game of 1121.

McCabe had 666 for three, McLeish had 651 and Metherel 641.

High singles: Bowness 313, Metherell 290, Waterman 237, Condon 257, McCabe 274, Allen 236, Jackson 233, McLeish 224 and Chambers 229.

Quince Club entries: Prest 96 and Bowness 81.

D.C.—				
Cuff	164	182	142	488
Dummy	110	110	110	330
Dummy	110	110	110	330
Prest	169	96	203	468
Stanton	162	134	174	470
	715	632	739	2086
A.C. No. 2—				
Rowe	119	130	161	410
MacMorran	167	165	139	471
Valentin	173	188	201	562
Maybee	171	116	109	396
Foster	178	198	109	485
	808	797	719	2324
Ind. Motors—				
Hutchinson	142	128	209	479
Waterman	237	190	195	622
Quartermaine	176	181	131	488
Condon	199	158	257	614
McCabe	182	210	274	666
	936	867	1076	2879
A.C. No. 1—				
Allen	161	211	236	608
Morton	199	166	162	527
Bowness	159	313	81	553
McCarney	120	141	133	394
Metherel	169	290	182	641
	808	1121	794	2723
Swbds.—				
Grant	201	182	154	537
LeSurf	153	185	179	517
Smith	209	181	133	523
Cranfield	166	137	185	488
Jackson	233	183	168	584
	962	868	819	2649
Misc.—				
Bates	145	125	....	270
Huffman, G	216	205	182	603
Wilcock	129	173	141	443
Chambers	180	229	175	584
McLeish	219	224	208	651
Huffman, F	....	....	146	146
	889	956	852	2697

BRINTON CARPET COMPANY LEAGUE

The Brinton Carpet Inter Dept. League got under way last night when Wiltons took two from Axminsters and Finishers took 3 from Starchers. Leether and Martyn tied for high three with 625 and Geo. Dodson, a new bowler turned in 620. Nice singles included Martin 224 and 261, Cripps 265, Dodson 211 and 234 andC urtis 218, Bishop 215 and Thomas 212, Parks 205 and Leether 208 and 250.

Wiltons—				
Kitchen	126	122	68	316
Dorrell	131	149	90	370
Martin	140	224	261	625
Cripps	265	120	197	582
	662	615	616	1893
Axminster—				
G. Dodson	175	211	234	620
A. Rose	137	110	160	407
H. Wilson	123	125	160	408
W. Curtis	172	164	218	554
	607	610	772	1989
Starchers—				
M. Rundle	138	169	150	457
S. Robertson	66	98	81	245
H. Rose	99	127	110	336
A. Bishop	215	133	178	526
	518	527	519	1564
Finishers—				
A. Thomas	169	212	152	533
W. Parks	190	205	150	545
W. Lewington	162	170	162	494
D. Leether	208	250	167	625
	729	837	631	2197

For Biliousness
DR. A. W. CHASE'S K. & L. KIDNEY AND LIVER PILLS
WEAK BACK, RHEUMATISM, KIDNEY AND LIVER TROUBLES
CONSTIPATION INDIGESTION AND BILIOUSNESS HEADACHE

CANUCKS TO PLAY ROVERS

Play in Sudden Death Game at Brock Street Rink.

THURSDAY NIGHT

Canucks will meet the Rovers in a sudden death game at the Brock St. rink to-night (Thursday) 10 to 11 p.m. Fred Thirnbeck will referee.

The winners will meet the Rink Rats on Tuesday, March 8th, for the R. M. Glover Cup, at 7 to 8 p.m.

Hockey fans are asked to remain to see this game.

MILL DEFEATS CLERKS 8 TO 7

Spring Surprise By Capturing Hard Fought League Game.

AT CAMPBELLFORD.

CAMPBELLFORD, March 2.—The Mill supplied the feature upset of the Town League season, when they trimmed the Clerks 8 to 7 at Covert's Arena on Monday night. The Mill were the first to score and were leading 3 to 1 at the first rest. At the end of the second the teams were on even footing with four goals each. The teams scored alternately in the last period, with the Mill getting the first marker and five times during the game the score was tied.

Both teams adopted a wide open brand of hockey, and the puck travelled from end to end with the Clerks relying mainly on individual rushes, while the Mill uncorked some fine pieces of combination that proved very effective, when the Clerks front line failed to backcheck in their usual consistent manner.

The Clerks were without Wood, Lee, and Fox. Heptonstall, a midget goal-keeper, took Fox's place between the posts for the Clerks and Davy Runions, another Midget, took Woods' place at left wing, and both youngsters gave a good account of themselves in fast company.

The Mill got practically all their goals from rebounds and scrimmages in front of the Clerks cage. With a little more experience the young goaler gives all promise of developing into a high class net guardian.

The Mill played their best game of the schedule with every man going at top speed all through, while the Clerks only went in spots. Labrash confined his energies to occasional rushes into Mill territory, and they were all dangerous, but the flashy wing player failed to check back. McArthur worked hard all night, doing more than his share of back checking and making many dangerous thrusts at the Mill goal, but was unlucky with his shots.

The Bear Cats beat the Elks, 3 to 2, in the Midget game and had much the better of the play, only some good saves by Heptonstall preventing a larger score. "Doug" Runions was the best boy out there, and the clever youngster flashed his best game of the season. McPherson was also better than in any previous game, and played hockey all the way through.

Runions scored all the Bear Cat goals, and was through on several other occasions, only to be foiled by Heptonstall.

The line-ups for the two games were as follows:

Mill. — Goal, Stewart; defence, Cochrane and Brown; centre, Lambert; wings, Ayrhart and Wilks; sub., Reynolds.

Clerks — Goal, Heptonstall; defence, McMullen and Atkinson; centre, McArthur; wings, Labrash and D. Runions; sub., Sloggett.

Referee—C. Holmes.

Bear Cats.—Goal, Bush; defence, Free and Maybee; centre, McPherson; wings, Henson and D. Runions; sub., Peake.

Elks.—Heptonstall; defence, Garrison and Lambert; centre, Hendy; wings, Grills and Dooher.

Referee—P. Saunders.

A slight re-arrangement in the Town League schedule has been found necessary and the Mill will be the Hydro's opponents in Wednesday night's game, while Menie and the Hydro wind up the regular schedule Friday night.

The play-off between the Hydro and Clerks takes place Monday, March 7th and Wednesday, March 9th.

O'Keefe's Dry
GINGER ALE
The Only Ginger Ale Made With the Famous York Springs Water
Made by O'Keefe's Beverages Limited, Toronto
Local Distributor—J. M. BROOKS,

Write Your Own Future

The quick method of selling used furniture, household equipment, clothing, etc., is by using The Classified Ads

Rite Now Your Ad

PHONE 1600

WE WILL SEND FOR YOUR COPY

Rates, if prepaid:
1 cent a word at figure for first insertion.
1¼ cent a word for repeats.
25 words, one time 35c
25 words, three times 80c
25 words, five times 75c
Minimum charge for any advt...25c

ARTICLES FOR SALE a

A BARGAIN — BROODER STOVES, complete; feed pans; also Delco Electric Pump, cheaper than city water; phone 235J. 7d-54-3171A

TWENTY-FIVE TONS OF FIRST class hay, $12 per ton at barn; also straw; F. L. Fitzpatrick, Peterboro, R. R. 10. 3d-55-257A

MONEY-MAKER! WELL ESTABlished cash business. Stock is light. Particulars at 421 George street. 10d-62-3252A

DINING ROOM SUITE, WRITING desk and extension table; apply 634 Rubidge St., after 6 p.m. 6d-56-3204A

ROTTEN MANURE, $2.00 TEAM load delivered. Phone 2801 ring 11. 26d-60-1918 A

7 ROOMED BRICK HOUSE ALSO furniture and Dodge car. Apply 195 Reid. 26d-64-2920A

GAS RANGE AND KITCHEN FIXtures; phone 2266J; apply 228 Rubidge. 3d-54-3230A

TWO SAXXOPHONES; ONE C MELody and 1 Soprano; terms if desired; phone 1951J. 3d-53-3226A

COKE AND DRY WOOD, PHONE 1937 for first class body hard wood, hard slabs, hemlock slabs and Solvay nut coke; prompt delivery; W. J. Fitzgerald, Perry St. 26d-67-3017A

2 CARS BASSWOOD, DRY; 2 CARS Pine, dry; John Johnston, Young's Point. 3d-44-3239A

BUNDLES OF CLEAN PAPERS AT Examiner office; 6c per bundle. 12d-55-d.h.A

BEECH, MAPLE, AND RED OAK, cut 12 inches, $11.00 per cord; phone H. F. Doig, 2097F. 12d-53-3009A

BOOKS, FICTION, GOOD AS NEW; 25c a volume; 589 Downie street. 3d-53-3207A

LARGE WALNUT COUCH, WALNUT sideboard; 469 Water St. 3d-55-3197A

USED UNDERWOOD TYPEWRITER model 5, excellent condition; cheap; J. J. Turner & Sons, Limited 3d-53-3213A

CREAM WICKER STROLLER, cream wicker cradle, coal or wood heater, ladies navy blue suit, size 36; Singer sewing machine, all in good condition; cheap for quick sale; apply 165 Adaline St. 3d-53-3227A

SECOND - HAND FURNITURE bought and sold; furniture, clothing, etc. Call at A. Atkins, 189 Charlotte St. or phone 771. 26d-73-183A

ARTICLES FOR SALE a

BARN, FRAME, SIZE 36 x 66, MOSTly spruce; apply Leo Conway, Ennismore. 3d-55-3242A

A TRUCK GARDEN OF FOUR acres of land with a new brick six roomed house with bath room and all conveniences; a beautiful home overlooking the C.P.R. station and the lake; good barn and 3-4 of an acre of raspberries and 3-4 of an acre of strawberries; this is the best of soil; apply to Willis Boughen, Port Hope, Ont., Dorset St. East. 3d-55-3271A

TO RENT—HOUSES b

WARM BRICK HOUSE, CENTRAL; phone 1037J. 6d-55-3198B

HOUSE, WARM, CENTRAL CONvenience. Immediate possession; phone 1691J. 6d-56-3218B

AT ONCE, GOOD HOUSE ON STEWart St., phone 1059M. 3d-53-3206B

McCLARY GAS RANGE, GOOD CONdition; apply 24 Stewart. 3d-53-3222A

MODERN BRICK HOUSE, 276 HUNter St.; apply 376 Rubidge; phone 2167M. 3d-53-3221B

LISTEN! RENT $12, $15, $16 SMALL houses, central, first class house, north $25; apply 431 George St. 10d-57-3139B

COMFORTABLE LITTLE HOUSE; large garden, lights and water; 30 Ware St.; apply 403 Sheridan St. 5d-57-3265B

FOR RENT OR SALE—263 ENGLEburn Ave., now vacant; would redecorate; phone 1208W; Mrs. Champion, 42 Sophia. 3d-54-3240B

SMALL HOUSE — COMFORTABLE, good location, light, water, gas, little garden; apply 182 Antrim. 6d-53-3121B

FOR RENT—HOUSE NO. 328 RUbidge street newly decorated, hardwood floors, hot water heating, desirable location; immediate possession; apply 437 George street. dtf-3112

NEW BRICK HOUSE, ALL CONVENlences, by month or year, close to street car line, south end; apply H. Wilson, 2 King George St. 18d-55-2906B

TO RENT—STORE NO. 374½ WATER Street; apply to 437 George street. dtf-340

TO RENT—Apts., Etc. c

FOR RENT—NO. 173 1-2 SIMCOE street, suitable for store or office; Apply 437 George street. dtf-312C

TWO OUTSIDE OFFICES IN BANK of Toronto building; heated; apply Bank of Toronto. dtf-1539C

FOR RENT — MODERN, HEATED Apartments; apply 437 George St. dtf-1886C

LARGE FURNISHED OR UNFURNished room, fireplace; apply 196 Aylmer. 3d-54-3233C

APARTMENT, SUITABLE FOR TWO people; apply Dr. Neal's residence, 314 Rubidge St. 3d-54-3251C

COMFORTABLE ROOM WITH board; central; good location; conveniences; phone 1677J. 3d-53-3220C

FOR RENT—HEATED OFFICE ON George street. Apply 437 George street. dtf-C

No. 385 WATER STREET; SUITable for store or office; immediate possession; apply 437 George St. dtf-1607C

$25 PER MONTH, FURNISHED flat, handy to C.G.E., few minutes to main part of city; apply 421 George St., phone 273 evenings. 5d-54-3159C

COMFORTABLE 4 ROOM COTTAGE; light and water; apply 168 Antrim St. 6d-53-3133C

FOUR SINGLE FURNISHED ROOMS or rooms for light housekeeping; apply 281 Rubidge. 12d-61-3195C

ONE 5 ROOMED UPPER APARTment, heated; Apply 265 Rubidge street or phone 1405W. 26d-53-3228C

LARGE, BRIGHT, BED SITTING room, comfortably furnished and heated; very desirable; telephone 1538J; 209 London St. 3d-54-3235C

Farmers' Grain Grinding.

BRING YOUR GRAIN TO US FOR honest and courteous service; we grind every kind of grain to any degree of fineness. Frank H. Dawson, 380 Water street, phone 55. m-th-3434

TO RENT—APTS., ETC. c

FURNISHED ROOM, SUITABLE FOR two; board if desired; phone 1273W. 6d-56-3269C

LARGE FURNISHED BED-SITTING room, gentleman preferred; breakfast if desired; phone 981W. 3d-55-3265C

HOUSES, REAL ESTATE d

TWO BRICK HOUSES, ALL MODern, good locality, on street car line; price moderate; write Box 3216 Examiner. 5d-55-3216D

SMALL HOUSE; CHEAP FOR QUICK sale; phone 1865W. 3d-2,5,8-261D

TWO PURE BRED SHORTHORN Bulls; apply Wm. Telford, Chemong Road, R.R. No. 1. 3d-3,5,8-3259L

STANDARD LICENSE HOTEL WITH billiard room, barber shop, etc.; what offers; apply Box 12 Pontypool, Ont. 6d-55-223D 1 wkly-3-223

VALUABLE PROPERTY FOR SALE. 7-roomed brick house, with garden, several kinds of fruit. Cheap for quick sale. Apply 20 Benson avenue, phone 1857 W. 4d-26,1,3,5-3143D

BRICK HOUSE ON GILMOUR ST. modern in every way; garage; reasonable; write Box 3113 Examiner. 3d-53-3113D

CHEESE AND BUTTER FACTORY, 12 miles from Peterboro and five miles from Lakefield; in good condition, equipped for cheese and butter also whey separator; located in good dairy section; tenders will be received up to February 10th. For further particulars apply A. R. Mallory, R. R. 3, Lakefield. 8d-18,30,26,27,1,3,8,10-3425D

NEW HOUSE IN WEST END, centre hall plan, oak floors throughout and modern in every respect; easy terms to suit purchaser; monthly instalments if desired; apply 437 George street.

HELP WANTED—Male e

FIREMEN, BRAKEMEN, BEGINners $150-$250 monthly; also clerks (which position?) Railway Box 2859 Examiner. 26d-62-2859E

YOUNG MAN SIXTEEN TO eighteen years old, one with one or two years high school education preferred, to learn wholesale business; apply in writing to Box 3254 Examiner. 3d-55-3254E

ASSISTANT ENGINEER (CIVIL) for the Trent Canal; $3100 per annum; apply to the Civil Service Commission, Ottawa, not later than March 16, 1927. 1d-52-264E

YOU CAN EARN $10 TO $25 A week in your spare time at home writing showcards. No canvassing or soliciting. We instruct you and supply you with work. Write today. The Menhenitt Company Ltd., 27 Dominion Building, Toronto. dtf

WE HAVE AN EXCEPTIONAL PROposition for men to sell our true-to-name shrubs, trees and perennials; write for particulars; Brookdale Nurseries, Bowmanville, Ont. 6d-55-208E

HELP WANTED—Female f

MAID FOR HOUSEWORK—APPLY 507 Bolivar. 4d-56-3267F

YOUNG GIRL TO ASSIST IN GENeral housework; phone 1403W. 3d-55-3260F

AN EXPERIENCED GENERAL; Apply 466 Gilmour St., or phone 3232. 3d-54-3242F

A MAID FOR GENERAL HOUSEwork; must be capable and experienced; apply Mrs. F. C. Neal, 314 Rubidge St. 3d-54-3249F

GIRL FOR LIGHT HOUSEWORK and take care of children; apply 21 High St. 3d-53-3165F

BECOME A STENOGRAPHER. ONLY ten weeks Home Study required. System guaranteed. Typewriter loaned. Booklet free. Write Dominion School Railroading Limited, Toronto. 5d-5,10,17,24,31-3115 F

HELP WANTED—Female f

A SIMPLIFIED STENOGRAPHY Course trains you at Home in ten weeks. Typewriter loaned. System guaranteed. Booklet free. Dominion School Railroading Limited, Toronto. 5d-1,8,15,22,29-3141 F

SALESLADY, MUST HAVE EXPERience in ready-to-wear or dry goods; good position for right party; also good education; apply H. Abramson. 3d-54-3245F

EXPERIENCED GENERAL; ONE who can do plain cooking; apply 539 George. 3d-53-3209F

WOMAN OR GIRL TO ASSIST WITH light housework; must sleep at home; apply 251 Engleburn Ave. 3d-53-3215F

GIRL OR ELDERLY WOMAN FOR light housework; good wages; apply 302 Margaret Ave. 4d-54-3228

LOST g

MONDAY, SILVER BAR PIN SET with brilliants, in business section of city. Finder please leave at Examiner. 3d-53-229 G

ON SATURDAY NIGHT NORTH OF Brock street, 1 piano lamp stand. Finder please phone 2292 or 2069. 3d-53-228 G

BLACK HOUND WITH BROWN spots over eyes, brown on legs, slight dog; phone 111, or apply J. E. A. Fitzgerald, 255 Hunter St. 3d-54 -255G

COLLIE PUP, FEMALE, BROWN and white markings. Finder phone 1549J. 2d-54-3202 H

ON WEDNESDAY 2ND INST., A pair of eyeglasses between Simcoe and Frederick on Park or Charlotte street; kindly phone 461w. 256 Park street. 1d-53-3264G

FRONT COVER OFF OVERLAND car, between 4th Line Smith and Record's store on Chemong Road; finder please leave at Examiner. 3d-54-3234G

BETWEEN POST OFFICE AND Charlotte street brown umbrella with red top. Finder will be rewarded at Examiner Office. 3d-53-3200 G

SATURDAY AFTERNOON ON Monaghan Road, electric toaster; finder please leave at Examiner. 3d-53-3214G

FOUND h

SUM OF MONEY IN DOWN TOWN store; owner may have same by proving property and paying for advertising; phone 741J. 1d-53-3256H

WANTED j

LIVE POULTRY WANTED — BEST market prices paid; bring them in or call at A. Atkins, 189 Charlotte St., phone 189. 26d-73-182J

WANTED TO RENT—SIX OR SEVen roomed house, must have all conveniences and in the west end; Box 3210 Examiner. 3d-53-3210J

GOOD SIX OR SEVEN PASSENGER car, must be in good repair; state make and lowest cash price; Box 8 Examiner. 3d-53-3205J

WANTED TO RENT—SMALL HOUSE with plumbing; reply to Phone 2326M. 3d-54-3243J

EMPLOYMENT Wanted k

WASHING AND CLEANING BY THE day; phone 1074F. 3d-53-3212K

CARPENTER WORK WANTED — Repairs and new work and hardwood flooring; phone 2334W. 3d-53-3203K

GENTLEMAN, REFINED, 40, WITH excellent business training and executive ability, college education, pleasing personality, accustomed to meeting the public and public speaking, total abstainer, Scotch, married, desires a position of trust with a growing firm; Box No. 266 Examiner. 4d-56-266K

PIANIST WANTS ENGAGEMENTS for house parties; phone 948J. 6d-58-3256K

PHONOGRAPH REPAIRS—SPRINGS replaced while you wait; work guaranteed; T. Griffin, phone 2163W 146 Park street, opp. C.G.E. 27d-77-3229K

LONDON TEAM BEATS SENIORS

South Porcupine Falls Before Last Period Attack of O.H.A. Champs.

FINAL SCORE 4-3.

TORONTO, March 3.—The 12th Battery, of London, progressed further than any other hockey team that has ever come out of the Forest City last night when the Intermediate champions of the O.H.A., defeated South Porcupine, N.O.H.A. Senior title-holders, in the sudden-death game at the Arena Gardens, which opened the Ontario elimination series in the Allan Cup competition. London won the Intermediate title in 1900, but in the intervening 27 years the best they have done was to get to the finals in the Intermediate series twice, and both times they were eliminated by Collingwood. Last year they lost out to Peterboro in the final for the Senior O.H.A. title. This is the first season for the Artillerymen in hockey, and they have set up a great record with fourteen wins and a tie in fifteen starts.

While they defeated the Porkies by the odd goal in seven last night, it was not until half-way through the last period that the Gunners found the range and opened a bombardment that broke down the Miners' trenches and entanglements and allowed the shock troops to rush through the openings in the defence, and crash in three goals. It looked, for the first two periods at least, as if the O.H.A. champions were going to be unable to get out of the thirteen hole, but after a somewhat lethargic display in the second period they opened up in the third and come through with a victory.

GENERAL m

TAXIDERMIST WORK DONE; HAVE your specimens mounted; apply 156 London, phone 878. 26d-75-3144M

WOOD SAWING DONE; SATISFACtion guaranteed and the price right; phone 552M. 2d-54-3081M

NURSING n

PRACTICAL NURSE DESIRES ENgagement; good references; phone 1042. 3d-53-3219N

POULTRY, ETC.. p

80 ANCONA HENS; PHONE 2665M. 3d-53-3217P

WHITE GANDER; PHONE 2485W. 3d-53-3214P

CORNISH GAME RHODE ISLAND Red, Wyandottes, Blue Andalusians Cockerels. Phone 1931J 3d-55-3253 P

HENS AND CHICKENS WANTED— we almost pay any price; phone H. F. Doig, 2097F. 26d-68-3001P

WANTED—LIVE FOWL, HIGHEST prices paid; phone 1731F, or apply 220 Wolfe; S. Levine. 26d-62-2879P

EIGHTEEN F. C. WHITE LEGhorns, laying; phone 1809J. 3d-54-3248P

CHICKENS, ANCONAS, RHODE ISland Red, Pullets and year olds; H. Besterd, High St., phone 2432M. 3d-54-3216P

BOARDERS WANTED r

TWO GIRLS OR MARRIED COUPLE —Phone 632W. 7d-59-3257R

WANTED — TWO GENTLEMEN TO share room; board if desired; phone 1870J. 3d-55-3268R

GENTLEMAN BOARDERS WITH steam heated rooms; accommodation for travellers, next to Hamilton's store house, five minutes from C.P.R. and G.T.R. stations. Why pay two prices at a hotel when you can get at half price at 148 King, off George St., phone 1987F. 3d-53-3223R

USED CARS.

FORD HALF TON TRUCK $35.00; phone 1681F. 3d-54-3237S

'BABE' ACCEPTS THREE YEAR JOB

Signs Contract at $70,000 Annually With New York Americans.

HIGHEST SALARY.

NEW YORK, March 3.—"Well, Babe, how will $210,000 for three years suit you?" quoth Col. Jacob Ruppert of the New York Americans.

"O.K.," said Ruth, without hesitation, and the nervousness of the great baseball public was allayed.

The Laird of Lam went into conference with his chief determined to make his bid for an even hundred thousand a year for two years, but was persuaded to accept the smaller figure by the advantage given him by the extra year in the contract.

"Well, that's off my chest," said Ruth, "and I'm tickled to death with the Colonel's treatment of me."

The new contract gives Ruth an increase of $17,500 a year over his old salary, and makes him the plutocrat of baseball, drawing down $5,000 more than Commissioner Landis. Ty Cobb is reported to be getting $60,000 from the Philadelphia Athletics.

DE LAVAL LADIES WIN FROM C.G.E.

Closely Contested Game at Y.W.C.A. Ends With Score 11-9.

One of the most keenly contested basketball games of the season was played at the Y.W.C.A. last evening between the De Laval and C.G.E., with a final score of 11-9 in favor of the De Laval.

The line-up was as follows:

De Laval—H. Carson, R. McPherson, E. Forster, B. Conroy, H. Resko, F. Giroux, M. Guthrie.

C.G.E.—D. Mortimer, A. Logan, M. MacLaren, K. Taylor, F. Greer, V. Langton, H. Plunkett.

The schedule for the final games in the first series of the Ladies' Basketball League is as follows:

Friday, March 4: 8.00—Woollens vs. Westclox. 8.15—Quakers vs. C.G.E. 9.00—Y Seniors vs. Y Elementary. 9.15—Brintons vs. Bell Telephone. De Laval a bye.

CURLING NEWS

STURGEON TROPHY

Games played yesterday afternoon in the mixed Sturgeon Trophy Curling series resulted as follows:

Mrs. W. J. Oke		Mrs. Reg. Turner	
Skip	7	Skip	12
Mrs. W. H. Hill		Mrs. B Harkness	
Skip	10	Skip	3
Mrs. A W Turner		Mrs. R M	
Skip	9	Waddell, sk.	8
Mrs. C E Jamieson		Mrs. E H Wood	
Skip	5	Skip	13

This morning, the games were as follows:

Mrs. W H Hill		Mrs. A W Turner	
Skip	8	Skip	15
Mrs. Reg. Turner		Mrs. E H Wood	
Skip	8	Skip	9

The finals in this contest will be played this afternoon, between rinks skipped by Mrs. E. H. Wood and Mrs. A. W. Turner.

HINT SCANDAL IN PRO HOCKEY

Relative to Statement Regarding Betting on Recent Game.

HEAVY ODDS

MONTREAL, Que., March 3. — Relative to statements made regarding extraordinary betting odds alleged to have been offered by professional gamblers on the result of a recent game played in the National Hockey League (Ottawa at New York Americans), President Frank Calder yesterday made the following statement:

"Betting on the results of games played in the National Hockey League among officials of clubs, members of clubs, or by anyone connected with the game is absolutely forbidden by the rules. If any member of the league is led to believe by the offering to him of seemingly disproportionate odds by gamblers—or in any other way—that any game being played in the National Hockey League is not being decided on its merits, he is bound in duty first to lay the facts before the league.

"The league rules are quite clear and distinct and provide the severest penalties for their violation. The proper channel through which to lay complaints, however, is in the first place, through the league itself.

"As far as I know the particular game about which insinuations have been made was decided on its merit. In any case, no direct charge that it was not, has been made to me. If any club has in its possession any information which would lead to the supposition that the game was not decided on its merits, the proper course to pursue is to make an open and specific charge."

FOR SALE.

7 room Brick, nearly new, edge of city, acre lot with fruit, exchange for house in city.....$4000
5 room Bungalow, extra lot, west side, $200 cash, balance easy, $2800
6 room Brick two piece bath, very central; see this.....$2700
5 room Bungalow, central, all modern but furnace, good location; at.....$2700
7 room Brick house, 4 acres lot, stable and hen house, to rent or sell.
Number of Houses and Apartments to rent—See our listing.

Rutherford & Nugent Agency

282 George Street. Phone 142

FOR SALE

250 acres of first class land. No. 1 building close to the town and railroad.
Office space to rent, heated.
$3500—6 roomed bungalow, country tax
$5300—7 roomed all modern, central
$1500—5 roomed, water and lights, central.
$4800—7 roomed, brick house all modern, attic finished and garage.
$3000—7 roomed, brick house all modern, but furnace.
$3500—6 roomed, new, all modern.

Chambers & Mills, Agents.

Office, 241. Residence, 1594W
Mills—Phone, 1403W.

BELTING

All sizes, new and second hand. Rubber and Leather Belting for sale at lowest prices; also cotton bags for sale.
Stores, Garages and House to let.

A. LOW & CO.
385 BETHUNE STREET
Phone 697. Night and Holiday 1027

OSTEOPATHY

MARY E. DAVIDSON, Osteopath, 168 Brock St., Apartment 1. Hours 2 to 5 p.m., and by appointment. Telephone 2520W.

TOWN TOPICS

ARE YOU travelling
IN CIRCLES every day

JUST PUTTERING around
DOING THE same old things

IN THE same old way
AND NOT getting

ANYWHERE IN particular
? ? ? ? ?

THERE ARE four kinds
OF MEN in the world

THE MAN who knows
AND KNOWS he knows

THE MAN who knows
AND DOESN'T know

THAT HE knows
THE MAN who doesn't

KNOW AND knows
HE DOESN'T know

AND HE who doesn't
KNOW AND doesn't know

THAT HE doesn't know
ALL THE men

IN THE last class
ARE POUNDING out

A PATHWAY
IN THE same old circle

THEY ALWAYS will and
THE KINDLY thing

IS TO leave them alone
BUT SOME wise men

IN THE other classes
ARE ALSO wasting

THEIR EFFORTS
USELESSLY

LIKE THE man
WHO GOES through life

WITHOUT EVER looking
AT THE want-ads

IN THE Examiner
GOOD NIGHT

MUST GO!

LISTEN, FARMERS!

5 Mackinaw Coats, to be sold at wholesale prices.
8 Fur Coats, brown beaver, below wholesale price.
One 4-Horsepower Gasoline Engine, reduced to ..$70.00
Two 6-Horsepower Gasoline Engines, reduced to, each. $150.00

W. J. DAVIS
Dealer in Implements, Etc
379 Water Street.

Telephone 790 When You Want Your
PIANO OR ORGAN TUNED
Player Pianos a Specialty
All Work Guaranteed
W. H. CUNNINGHAM
500 Weller Street

CHINA PAINTING
Mrs. Langley McCarthy Teaches Biscoffs' New and Beautiful Work in CHINA PAINTING

DAVIS-THOMPSON COMPANY, LTD.
Insurance and General Agency
433 GEORGE ST. PHONE 40

4% INTEREST, compounded Half-Yearly, Paid on Deposits

One Dollar opens an account. Special facilities afforded Depositors for the convenient transaction of their business, and accounts are subject to cheque withdrawal.

For Sums of $100 and upwards this Company's Debentures are issued in terms of one to five years, bearing special rates of interest, depending upon the term of investment.

TORONTO SAVINGS AND LOAN CO.
435-437 George Street
Peterborough

OLIVER'S ADVENTURES — A CHANGE OF LUCK. — By GUS MAGER

CARTOON FOLLIES OF 1926 — By RUBE GOLDBERG

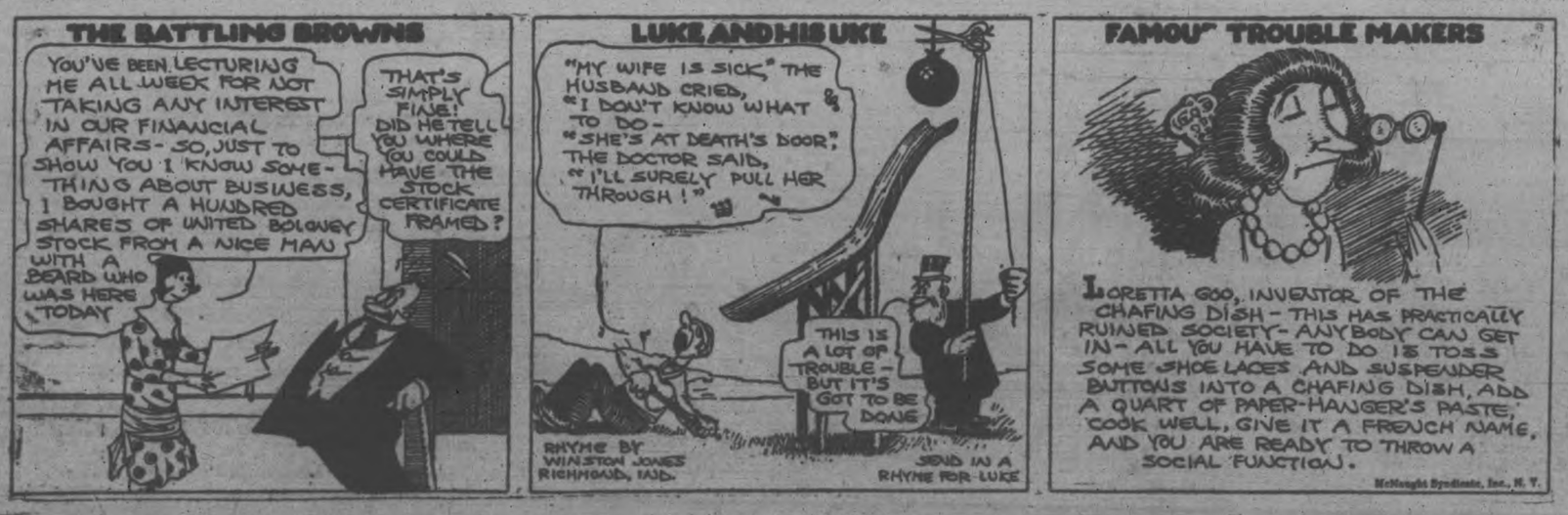

LOCALS

DR. T. P. McCULLOUGH.

Eye, Ear, Nose and Throat Specialist, 166 Brock street. Phone 36W. dtf

DRESSMAKING LESSONS.

Miss E. Mitchell. dress and mantle maker, will open classes at 593 Harvey street. 'Phone 899W. 6d-55-206.

CHOICE DAFFODILS.

60c per dozen. — A Blade and Sons. 'Phone 508. 6d-57-220

KNOX CHURCH.

Knox Church Choir will practice to-night at 8.00. Savoyard numbers at 7.30.

DON'T WAIT

Until the snow is off your lawn to get in your supply of summer wood. Buy now body hardwood, hardwood slabs and soft wood. Cut to your liking. Sanitary Ice Supply, Phone 147. dtf.

ST. ANDREW'S LADIES' AID.

On account of the world's day of prayer service for women to be held in St. Andrew's church Friday afternoon, the Ladies' Aid meeting has been postponed until Thursday, March the 10th, at 3 p. m. 2d-53-245.

HAIRDRESSING

Hair cutting, any style, 25c; marselling, 50c; shampooing and facials 50c; Special—Permanent waving by Lanoil system, price from $8 to $10. Mrs. E. Johnson, 256 Aylmer St., phone 984M. 3d-54-253

THE MINISTER'S BRIDE

The Choir of St. James' Church will put on the playlet "The Minister's Bride," in Wesley Hall, the Church School Room, on Thursday evening, March 3rd. For an evening's fun and entertainment, that's the place to go next Thursday. Tickets 25c. 3d, 26 1 3, 197

CARD OF THANKS.

Mr. Charles White and Mr. and Mrs. S. H. Forsythe of Bridgenorth, wish to express their sincere thanks to their friends and neighbors, and especially to those who sent bouquets and floral tributes before and during their recent sad bereavement.

SONG RECITAL.

Mrs. H. F. Doig, soprano soloist St. Andrew's United Church, will give a Recital in the Conservatory Hall next Tuesday evening, March 8th, assisted by Miss Bertha Hill, contralto; Mary Agnes Logan at the piano. These singers are pupils of Dorothy Allan Park. The public is cordially invited to attend. Silver collection. 2d-3,5-258

WATCH THE KIDNEYS

Fatigue and that tired feeling is the result of poison in the blood. When the kidneys fail to remove this poison from the system it leads to backache, rheumatic pains and sometimes to that fatal ailment known as Bright's disease. When this condition exists, don't delay, go to your druggist and get a box of Dr. Banta's Kidney and Rheumatic Pills and they will quickly correct the cause of your trouble.

Mr. Arthur Pinch of Smith Township states that Dr. Banta's Kidney and Rheumatic Pills give him more speedy relief than any other preparation that he had tried.

Bank clearings for the week ending to-day were $756,283.

CARD OF THANKS

Mr. and Mrs. Walter Lawrence wish to thank the many friends and neighbors for their kindness and sympathy during their recent sad bereavement.

CARD PARTY

Ladies' Auxiliary to the Canadian Legion will hold a Card Party, Monday evening, March 7th, in the Canadian Legion Rooms, at 8 o'clock. Good prizes will be given. One special prize, a Ham, for which free draws will be given. 3d, 55, 268

WOMENS CANADIAN CLUB.

Madame Freimont, President of the Women's Canadian Club of Quebec City, will address an open meeting of the Women's Canadian Club, on Friday, March 4th, at 8 p.m. Subject, "The Heart of Quebec," illustrated. Admission, 25c. 1d-53-262

NOTICE

I beg to announce I have taken over the store of the late J. W. Carey, 448 George Street, as a Modern Shoe Repair Shop, and trust, with careful attention, I will receive a share of your patronage. Best material and workmanship at reasonable prices. New Boots to order. W. Petrie, 448 George Street, few doors north of Brock. 3d, 55, 270

EXPERT SAW FILING AND SETTING AT TAYLOR'S.

Cross cut saws gummed out, filed and set; clipper plates, scissors and knives sharpened; razors sharpened ready for shaving, 25c. each. Umbrellas repaired and re-covered. 47 years' practical experience. My grindstones all run in water. Wm. Taylor, the Sheffield Cutler, 221 Hunter street west. t.t.s.

MOVED BACK TO PETERBORO.

Mr. Richard H. Ruskin, who was operating a second hand clothing store in this city for several years, under the name of Dick Ruskin's Second Hand Store, at 221 Hunter street West, is opening up again at his old stand with a complete and up-to-date stock of new and second-hand clothing, boots and shoes. Mr. Ruskin hopes to see all his friends back again at this store. A re-union sale will commence on Friday morning, March 4th, and continue for two weeks, which promises to be the talk of the town. Remember the address: 219 Hunter street, Ruskin's Second Hand Clothing Store. 1d-53-263

CHARGE DISMISSED.

Defence Witnesses Not Called In Trial of Bailieboro Man.

A charge of a serious offence against a girl preferred against Donald Lang, of Bailieboro, was was dismissed by His Honor Judge McGlade, at Cobourg yesterday.

W. F. Kerr, K.C., appeared for the Crown. The defendant was represented by G. N. Gordon, K.C.

His Honor dismissed the charge without calling on any of the defence witnesses, indicating that he couldn't find sufficient evidence on which the charge could be based.

Two minutes of reading every day during Lent will give you a new grasp of the story of the life of Christ. Look on page two.

Wedding and Presentation Gifts

We now have on hand a beautiful line of Silverware for Wedding and Presentation Gifts. All new and very pretty designs. Best quality silver and the prices are very moderate.

A few suggestions:

Pyrex Pie Plates Casseroles
Bread Trays with or without handles.
Sandwich or Cake Plates
Candle Sticks Tea Sets
Salts and Peppers
Comports, Bon-bons, etc.
Also 1847 Rogers and Community Plate.

Come in and look our stock over and we will be pleased to help you.

WARNE BROS.
DIAMOND HALL
Phone 880
349 GEORGE STREET

BRITISH RACER KILLED IN TEST

J. G. Parry Thomas Dies Trying To Set New Auto Record.

ON WELSH COAST.

PENDINE, Wales, March 3. — (Canadian Press). — J. G. Parry Thomas, famous British auto racer, was killed this afternoon in an attempt to get another speed record.

The tragedy occurred on the seashore while Parry Thomas was making his fourth endeavor to set a record. He had just turned to enter the mile stretch on his return journey when the car took a tremendous skid to one side and a wheel went flying toward the sea.

The wreckage burst into flames almost immediately. Spectators and officials, who had been clocking the time of the test, rushed to the spot and found the driver's body lying near the wrecked car. He had apparently been killed instantly, as the head was nearly severed from the body.

It appears that when the wheel came off, the car turned a complete somersault. A driving chain wound itself around Parry Thomas' neck, almost decapitating him. When rescuers reached the blazing machine, they had to break the driver's leg before his body could be pulled out of the wreckage. He was using a four hundred horsepower car with a 12-cylinder engine.

Parry Thomas made 172 miles an hour from a flying start over a mile course on Pendine Sands last April. He claimed two other records the following month, driving one kilometre each way from a standing start at an average of 86.9 miles an hour and doing one mile from a standing start at an average of 98.87 hour. On October 21 he established what was claimed as a record for an hour's run, covering 171.27 miles at Brooklands.

FIRE DESTROYS TIMMINS STORES

Prominent Business Corner Wiped Out By Blaze.

TIMMINS, Ont., March 3. Canadian Press. — An all night fire brought disastrous results to one of the most promine business corners here, destroying J. Meyer's Drug store, C. Pierce's hardware store, Thompson's Photographic Studio and ruining the stock of the Linn Clothing Store. The damage is estimated at seventy thousand dollars.

Throw Away Old Volume.

Publishers Foresaw Condition and Were Prepared For It.

Now that it comes out that the publishers of the New Universities Dictionary abandoned the printing plates from which the former dictionary was printed, it seems reasonable to assume that all old dictionaries are out of date.

It appears that in recent years there has been more of a change in the language than is generally realized. Due to the advancement of science and invention, thousands of new words have come into daily use. This also necessitated numerous new meanings to existing words, and many improvements in pronunciation have also been adopted.

The publishers of the new dictionary saw these conditions far ahead and made preparations accordingly. So now they come out with an entirely new compilation that far surpasses any similar volume ever issued. It is being distributed only to newspaper readers as explained in the coupon printed elsewhere in this issue.

You can't depend upon the old dictionary now; so throw it away and get this newly compiled volume with its enlarged vocabulary and its numerous special features.

PLAY FOR CITY HOCKEY TITLES

Raybestos and De Laval Meet on Monday For Senior Trophy.

JUNIORS WEDNESDAY.

Playoffs for the right to hold the Senior and Junior City League cups for the next twelve months will take place at Brock Street Rink on Monday and Wednesday of next week.

On Monday the contestants will be the De Laval team, winners of the Senior City League last year, and the Raybestos boys, who have challenge for the silverware. Local fans remember the hard-games in this series last year and will not care to miss this year's encounter.

On Wednesday the junior cupholders, St. Peter's School team, will meet the winners of the Junior series of the Church League in a sudden death game for the trophy. The Church League has produced some good games this year, and at present a struggle is going on between St. John's and St. James' for the title. In the first game the Anglicans secured a one goal lead, which they are defending to-night against their United Church rivals. The youngsters can always be trusted to put up a real fight, and the games will be well worth seeing.

ORGAN RECITAL.

Dr. H. A. Fricker, of Toronto, Will Play at St. Paul's.

Another of the very interesting organ recitals which have been held in St Paul's Presyterian Church since the installation of the new organ, will take place there next Monday evening, March 7th, when Dr. H. A. Fricker, M.A., F.R.C.O. of Toronto, and Madame Holland, contralto, also of Toronto, will be the guest artists for the occasion.

Dr. Fricker is one of the outstanding figures in musical circles in Eastern Canada. Coming from England five years ago, he has since that time had the leadership of the Mendelssohn Choir. He is also organist and director of music at the Metropolitan Church in Toronto and leader of the annual Musical Chorus at the National Exhibition.

Madame Holland is contralto soloist at the Metropolitan Church, and comes highly recommended.

IN POLICE COURT.

A local man pleaded guilty to two serious charges and was sentenced to not less than three months and an indeterminate sentence thereafter not to exceed one year.

Two years less one day at the Ontario Reformatory was the sentence imposed by His Worship O. A. Langley this morning on a man charged with a serious offence. His wife, who was being held on a charge of vagrancy, was permitted to go without sentence.

BICYCLES CLEANED AND REPAIRED

A Bicycle Cleaned each season outlasts three that are neglected.

H. T. MILLARD
225 Hunter St. 'Phone 234

THE JEAN RIDDICK YARN SHOP

Shows an unusually large stock of Yarns, Hosiery, Underwear, etc. Come and see us and save money. WE SELL FOR LESS! 412 George Street.

CHANGE OF VENUE ASKED BY COUNSEL

Lawyer Fears Alfred de Bruge Won't Get Fair Trial at Home.

TORONTO, March 3.—(Canadian Press.)—Judgment was reserved by Mr. Justice Kelly at Osgoode Hall to-day on the application of H. D. Davis, on behalf of Alfred De Bruges, charged with the murder of his common law wife, for an order changing the venue of trial from the United Counties of Leeds and Grenville to any other county in Ontario.

Mr. Davis referred to outbreaks of applause among the spectators at the inquest and preliminary hearing as indicating a hostile attitude towards the prisoner which would make it impossible for him to have a fair trial and unprejudiced trial in his home county.

SUES FOR ALIMONY.

Havelock Woman Alleges Ill Treatment By Her Husband.

Mrs. Christina L. Wilde has entered a suit in the Supreme Court against her husband, Wellington B. Wilde, of Havelock, claiming alimony. The complainant alleges ill-treatment and that her husband has refused to give her any of her effects.

Gordon & O'Brien are the solicitors for the complainant.

BIRTH.

SAGE — On March 2nd, to Mr. and Mrs. A. N. Sage, 268 Munroe Ave., a son, Stewart Alexander.

NEARY — On March 2nd, to Mr. and Mrs. Frank Neary, 221 Perry street, a son.

AUCTION SALE
OF
FARM STOCK and IMPLEMENTS

Horses, Cattle, Ford Car, Wagons and all Farm Implements on

Thursday, March 10
at 10 a.m.

On Lot 1, Concession 10, North Monaghan
TERMS CASH
W. J. HANCOCK,
Auctioneer

5d-3,4,7,8,9-271

FISH

ASTA BROS. FEATURE QUALITY FISH FOODS.

Lenten Suggestions

Cohoe Blood Red Salmon, Silver Bright Salmon, Halibut, White Fish, Lemon Soles, Plaice Smelts, Fresh White Fillets, Fresh Sea and Lake Herrings, Ciscoes, Kippers, Finnan Haddies, Smoked Fillets, Kiperines.

ASTA BROS.
'PHONE 953.
206 CHARLOTTE

GRENFELL MISSION

The annual campaign for subscriptions to the Grenfell Mission has begun. Donations may be left at the Examiner office or sent direct to the Treasurer, Mrs. G. A. Wood, Box 990. Contributions from old and new subscribers will be gratefully received and earnestly requested.

Fresh Herrings - 3 lbs. 25c

Fillet of Haddie, lb. 23c	Sour Mixed Mustard Pickles, quart 35c
Labrador Salt Herrings, doz. 50c	Sweet Mixed Mustard Pickles, quart 50c
Codfish, pound pkts. 15c	
Choice Red Salmon, sliced, lb. 25c	10 lbs. Mixed Honey 89c (Only 5 Pails left.)
Mild Cured Bacon, sliced 35c	Extra Special—Orange Pekoe Tea. Regular 80c, 2 lbs. $1.39
2 lbs. Shortening 31c	Green Tea, Special, lb. 49c
2 lbs. Pure Lard 35c	Japan Siftings, 3 lbs. 95c
September Cheese, lb. 25c	4 Regular 10c Bars Infants' Delight Soap 25c
1925 June Cheese 40c	
3 lbs. Maccaroni 25c	2 lbs. Soda Biscuits 25c
4 lbs. White Beans 25c	2 lbs. Ginger Snaps 25c
24 lbs. Pastry Flour 95c	4 lb. Pail Mixed Jam 49c
10 lbs. Rolled Oats 45c	Hawe's Floor Wax, tin 39c
Prunes, Medium size, lb. 10c	2 lbs. Soap Flakes 25c
Lima Beans, lb. 14c	10 Bars Laundry Soap 49c
2 lbs. Lentils 25c	Oranges, Extra Special, dz. 49c
3 lbs. Split Peas 25c	Seedless Lemons, dozen 35c
Choice Cooking Apples, pk. 40c	Seedless Grape Fruit, 4 for 25c
Russett Apples, Choice, pk. 50c	
Bread, Large Loaf 18c	

Phone 2445 **ALLEN'S** Cor. George and Sherbrooke

Big Pontiac Convention Now Being Held In Oshawa.

More than three hundred dealers from all over Canada are in session, from Vancouver on the West to Halifax on the East. Two special Pullman cars brought the dealers from the maritime provinces, and Oshawa is unable to accommodate the large gathering. Special buses were delegated to take the dealers to and from Toronto, where a part of the King Edward Hotel has been chartered for their convenience.

The new and finer Pontiac is a fitting successor to the car which in its first year more than doubled any previous record. The lack of radical mechanical changes has proven positively that the job was engineered right in the start. The lack of first year troubles is backing for the statement that this car was tried and proven for three years before it was given to the public. 1d-53-260

OBITUARY.

ETHEL MARION LAWRENCE

The death occurred in Campbellford on February 26th, of Ethel Marion, infant daughter of Mr. and Mrs. Walter Lawrence, aged four months and eleven days.

Come and See "BASHFUL MR. BOBBS" A Farce Comedy At Coldsprings Sunday School, Otonabee WEDNESDAY, MARCH 16TH

2d-3-14-259.

PERFECT EYESIGHT

is brought to defective or weakened eyes by the defects being corrected by our "Peblo" Glasses. We fit you right and guarantee results.

A. A. Fowler, Phm. B.
Toronto University Eyesight Specialist
Peterborough
373 GEORGE STREET

BORLAND'S DRUG STORE
228 CHARLOTTE STREET—NEAR AYLMER
HAVE YOU A PHONE IN YOUR HOME? USE IT— and make use of our SPEEDY FREE DELIVERY.
"No Place Too Far" "No Parcel Too Small"
IF IN A HURRY — PHONE 274 — FAST DELIVERY

FRANK H. DAWSON
FLOUR FEED GRAIN SEED
SALT OYSTER SHELL
BALED HAY AND STRAW
WHOLESALE AND RETAIL
Telephone 55 380 Water St.

St. Paul's Presbyterian Church
MONDAY, March 7, 1927
—AN—
ORGAN RECITAL
will be given by
H. A. Fricker, Mus. Doc.
M.A., F.R.C.O.
Organist of the Metropolitan Church and Conductor of the Mendelssohn Choir, Toronto
Assisted by
MADAME HOLLAND, Contralto, Toronto
and the
CHOIR OF ST. PAUL'S CHURCH
The Recital will commence at 8.15 p.m.
Admission 35c, Children 25c
This will be a Recital of outstanding merit.

WHOLESOME
YOU can give a moderate amount of our candy to the young without any fear of it having an ill effect because we have made it from wholesome ingredients.
"Try a box today"
HOOPER'S
Three Stores
327-414-601 George Street

It's Fresh and It's Clean It's Fresh and It's Clean It's Fresh and It's Clean

For Lenten Repasts

Settle the problem of the Lenten meals by shopping from this list of suitable tasty foods. They are fresh, of first quality, ground floor prices and delivered free if order is $3.00 or over. We carry fancy eggs, fresh daily. Many kinds of fish put up in appetizing form, fresh and canned fruits and vegetables. Worth while savings all over the store.

Shirriffs Marmalade 3 lb. Jar 46c

FRESH VEGETABLES
Parsnips, pk. 30c
Carrots, pk. 25c
Turnips, each 5c
Old Cabbage 3 for 25c and, each 5c
Leaf Lettuce, bunch— 5c; 6 for 25c
Green Onions and Parsley, bunch 5c

Cliffmuir Eggs, finest on the market, fresh daily.
Extras, 53c. Firsts, 49c.
Seconds, 46c.
Farmers' fresh, firsts....40c.
Extras 42c

Cabbage, new, lb.....6c

Pink Salmon, ½'s, 2 tins 25c
Pink Salmon, 1's, tin ..19c
Red Salmon, ½'s, tin ..30c
Red Salmon, 1's, tin 35c
Clover Leaf Salmon, ½'s, tin 24c

Head Lettuce, extra, 2 for 25c

Other sizes— 3 for 25c and 15c

Clover Leaf Salmon, 1's, tin 46c
Shrimps, tin 21c
Lobsters, 1-4 lb. tin 26c

Lemons, doz. 23c

Kipper Snacks, tin, 7c & 14c
Sardines, "Banquet" in oil, mustard and sauce, tin 7c
Crossed Fish Sardines, tin 16c
Millionaire Sardines, tin 16c
Three Star Sardines, tin 14c
Lobster Caviar, tin 15c
Lobster and Shrimp Paste, jar 29c
Bloater Paste, tin 9c

Potatoes, very choice, peck 29c

Clark's Baked Beans, tin 12c
Libby's Baked Beans, tin 12c
Heinz Baked Beans, tin 12c
Campbell's Tomato Soup, 2 for 23c

Beans, 5 lbs. 25c

Heinz Tomato Soup, 10c, 3 for 29c
Bacon, sliced, lb. 33c
1-2 pound 17c
Tip-top Bacon, sliced, lb. 37c
1-2 pound 19c

Rice, 4 lbs. 25c

Back Bacon, 1-2 lb. pkg. 28c

VEGETABLES AND FRUIT
Canned Beets, sliced, tin 15c

California Lima Beans, 2 lbs. 25c

Canned Pumpkin, 2 tins 25c
Canned Tomatoes, Peas and Corn ..... 2 tins 25c
Libby's Sauer Kraut, tin 18c
Aylmer Corn, Peas and Tomatoes, each 15c

Jelly Powders, 5 for 25c

Aylmer Tomatoes, size 2, 2 tins 25c
Honeydrop Corn, tin 17c
Golden Bantam Corn, tin 17c

Puffed Seeded Raisins, pkg. 14c

Delta Pears, tin 17c
Pitted Cherries, tin 24c
Canned Peaches, tin 24c
Green Gages, tin 15c

SUNDRIES
Infants' Delight Soap, 4 for 25c

Shredded Wheat— 2 for 23c

Ivory Soap, laundry size, 2 for 25c
Javel Water, large bottle 12c
Chloride of Lime, pkg. 10c

Apples, Spies, peck— 55c and 75c

Fels Naptha Soap, cake, 7c
Singer Sewing Machine Oil, 2 for 25c
Lemon Oil, 2 sizes, 19c, 27c
Wax Rolls .....3 for 10c

It's Fresh and It's Clean It's Fresh and It's Clean

It's Fresh. It's Clean. *Orders of $3.00 or Over Delivered Free.*

PORTER S. WHITE CO.
Phones 1960 2960 GROCETERIAS 332 GEORGE STREET 384 CHARLOTTE STREET

It's Fresh and It's Clean It's Fresh and It's Clean It's Fresh and It's Clean

3 SHIRRIFF'S JELLY POWDERS, WITH GLASS TUMBLER 23c

NEW CABBAGE lb., 6c

SMOKED COTTAGE ROLLS, LB. 23c

Eggs, fresh, firsts, doz. 43c
Prunes, nice size, fine quality .....2 lbs. 21c
15-oz. pkg. Sun-Maid Seedless Raisins 15c

24-LB. BAG MONARCH FLOUR $1.05

3 lbs. Bulk Macaroni, ready cut 25c
California Lima Beans .....2 lbs. 23c
2 large cans Tomatoes 25c

CHIPSO, LARGE PKG. SOAP CHIPS 21c
Quick dissolving — Quick rinsing — Quick cleansing.

Sun-Maid Prunes, 2-lb. pkg. 33c
Special Black Tea, lb. 57c
No. 2 tins Tomatoes, special 11c

BITTER ORANGES FOR MARMALADE, DOZ. ..40c

Fairy Soap, "It floats" .....4 for 25c
No. 3 jar Shirriff's Marmalade 47c
Creamery Butter, lb. 43c

POTATOES—PECK .....29c BAG $1.65

"Azulikit" Ceylon and India Tea, lb. 65c
"Sunny Island" Orange Pekoe Tea, lb. 75c
3 lbs. Japan Siftings 95c

FRESH SEA HERRINGS, LB. 10c

4-lb. pail Pure Strawberry Jam 69c
4-lb. pail Pure Raspberry Jam 59c
3-lb. jar Pure Plum Jam 33c

Silver Bright Salmon, whole or half fish, lb. 15c
6 Heinz Dill Pickles ...25c
Pabstett Cheese, pkg. ..25c
5 gal. Coal Oil $1.40
3 lbs. Dates 25c
3 Jersey Corn Flakes ...25c
2 cans Corn 25c

Boyle's CASH & CARRY GROCERY.

HOME EDITION

The Evening Examiner

PROBABILITIES.
Lower Lakes and Georgian Bay—Moderate west and south-west winds, fair to-day and Saturday, becoming milder. Georgian Bay—West and south-west winds, fair to-day and Saturday, becoming milder.

IF IT WILL HELP PETERBOROUGH, THE EXAMINER IS FOR IT

VOL. LIX., No. 53 — PETERBOROUGH, FRIDAY, MARCH 4, 1927 — PRICE THREE CENTS

"Suspicious Circumstances" Says West Case Verdict

PETERBORO TAX RATE REDUCED

COUNCIL PUTS TAX RATE BACK TO 1926 LEVEL

Receives Word That Exemption From Income Tax Won't Be Changed in 1927.

COMMITTEES MEET

More Information Required About Street Railway System.

Word from W. H. Bradburn, M. P.P., that the increased exemption in income tax would not come into effect until next year delighted the aldermen, assembled in committee of the whole last night, and they convened as the Finance committee for a few minutes to order that the by-law fixing the tax rate should call for a levy of 36 mills, the same as last year, instead of the 36.5 mills decided on last week. The difference in exemption means a difference of $10,000 in the revenues of the city, and consequently the cut of half a mill was possible.

As a committee of the Whole Council, the Aldermen decided that they would ask the Hydro Electric Power Commission for more information, pointing out that the data regarding the street railway system and the gas plant, which they had asked for, had not been included in the figures sent them. The resolution to be forwarded to the Hydro also expresses resentment at the statements of the Hydro that it was not fair for the council to allow opposition buses to run and that it was not fair for the citizens to expect other municipalities to pay the deficits on the street railway, while not paying one dollar themselves.

The letter will point out that the city was advised by its solicitor that it was doubtful whether the Hydro could be given an exclusive franchise and that the city had offered to order the other line off if the Hydro would finance any litigation which ensued. On the other charge of unfairness, the Council replies that the Hydro, and not the citizens, made the bargain, and that the profits from the Peterborough gas plant go into the general funds of the Central Ontario system, from which the deficit is met.

Ald. Denne said that the Hydro contracts, as he understood, ran to 1934, and it was just as fair for

(Turn to Page 2, Please)

TO-DAY'S EXAMINER

Local

Member for South Victoria urges stopping Peterborough Street Railway. Page 1.

City's tax rate reduced to 1926 level. Page 1.

Canada

Jury finds "suspicious circumstances" in West deaths. Page 1.

Crown Attorney and Provincial Police to continue investigation. Page 1.

Britain

Great Britain to give Russia another chance. Page 2.

Foreign

Cantonese forces have new ally. Page 1.

Rum-runner was seized by U. S. under agreement.

Two drowned in shipwreck.

Editorial, Page 4

To check smuggling.

Cutting the red tape.

Stricter laws.

The voice across the sea. By Dr. Frank Crane.

Sport

Bowling and curling news. Page 14.

Shrimp McDougall stars in Owen Sound win. Page 14.

English Cup play. Page 14.

All Saints win Midget League. Page 15.

Financial, Page 12

Firmer prices in wheat at two exchanges.

Little activity on Toronto Stock Exchange.

Mine market very weak today.

Downward trend continues at New York.

Women's Interests.

Fashions; Social News; Horoscope. Page 11.

Features

Health Advice. Correct English. Page 4.

Sunday School lesson. Page 13.

Want Ads., Page 15

The Market Place of the Community.

To-Morrow

Sun rises 6.50; sets 18.10. Moon rises 8.14; sets 20.42.

RAILWAY BURDEN UNFAIR, SAYS SANDY

SOUTH VICTORIA PROGRESSIVE DEMANDS THAT GOVERNMENT ABANDON PETERBOROUGH LINE

F. G. Sandy Points To Loss Sustained On Street Railway and Other Utilities Being Operated By the Hydro in This District.

PAYING GAS AND WATER PLANTS FAIL TO BALANCE LOSING LOSSES

Indefensible That Central Ontario System Should Be Burdened With These Deficits, Causing Raise in Power Rates, He Asserts.

TORONTO, March 4—In an interview to-day, F. G. Sandy, Progressive member of the Legislature for South Victoria, called upon the Government to sell or abandon the gas plant at Cobourg, the pulp mills at Campbellford, and the Peterborough street railway, all of which are now operated at a large annual loss by the Ontario Hydro Commission for the province which owns them.

"On the operations of these utilities alone during the past year, the Government has sustained a loss of $77,119," declared Mr. Sandy. "It is indefensible that the Province of Ontario as a whole should own and operate these utilities for the convenience of the residents of these municipalities while the Hydro users all over Central Ontario have to foot the bill.

"It is only a few days since the residents of this part of Central Ontario were advised that an increase in light and power rates was necessary. Yet the Government continues year after year to operate these other utilities at a huge annual loss and charge the loss up to the Hydro users in general."

Quotes Figures

According to figures furnished him by the Government, Mr. Sandy declared that the following were the losses sustained in these projects for the year 1926 only:

Cobourg gas plant $3,504.55; pulp mill, Campbellford, $46,341.84; Peterborough street railway operating deficit $33,833.20, interest $16,490.67, total loss Peterborough railway $50,323.87; total loss on the three utilities $100,170.26.

Against this $100,000 annual loss, Mr. Sandy said there was a $23,000 profit from the gas plants at Peterborough and Oshawa and the waterworks at Cobourg. The profits for these three utilities were:

Gas plant, Peterborough, $8,714; Oshawa gas plant $10,608.42; Cobourg waterworks, $3,627; making a total of $23,039.42.

Suggests Giving Away

"It is up to the Government to sell these losing plants or give them away," averred Mr. Sandy. "Why should the people of Lindsay, for example, as well as the people of other parts of the Province, have to make up these large deficits in the cost of their lights? This has been going on since 1916 and cannot be defended. These recurring losses to the people of the province as a whole should be stopped and the burden taken off the shoulders of the power users of the Central Ontario system.

"To be raising the power rates in a district and permitting these losses to be charged up to the Hydro every year, seems to me to be the poorest kind of business management and to be wholly wrong and unfair in principle."

"Was this not possible during the Drury Government?" Mr. Sandy was asked.

"The Drury government may have been at fault too," replied the South Victoria member. "The Ferguson Government has followed in the footsteps of the Drury government in regard to good roads, Mothers' allowances, Hydro-Electric, the agricultural development policy and in other matters. Surely besides continuing the work of their predecessors they can introduce one reform of their own besides Government Control. It is time these losing enterprises were dropped from the books of the government."

The utilities referred to were taken over by the government in 1916, when the province became owner of the Central Ontario Power system which up to that time had been privately owned and which included the plants complained of by Mr. Sandy.

In 1909, the world's production of artificial silk was 7,500 tons. The estimated output for 1926 was 100,000 tons.

Entire Populace Of Tonopah Prepares For Gold Rush; People Wait Anxiously For Young Men To Reveal Secret

TONOPAH, Nev., March 4 (Canadian Press)—With a rush across the desert in search of a bonanza in prospect, residents of Tonopah and the surrounding country kept within easy reach of their automobiles to-day in the hope that the two boys who said they had made the big strike would give away the secret of its location momentarily.

Plans for the rush got under way yesterday when the two youths staggered into Tonopah under the weight of two sacks of gold ore which assayed $78,000 a ton.

Frank Norton Jr. and James Traynor, each 19 years old and each the son of a mining man, refused to tell where they had found the ore, but Tonopah went almost into hysterics at the news.

Mining engineers said that if the ore given the assayer was of the "free" variety, it came from Death Valley, famous in the history of gold in the west.

CONFEDERATION AGENTS CONFER IN CITY TO-DAY

Inspiring Addresses Given By Members of Staff and Others.

MANY SPEAKERS.

Members of Head Office Departments Among Those Present.

Agents of the Confederation Life Association in the Central Ontario Division are assembled at the Empress Hotel today in connection with the annual educational conference of that organization.

William Boulton, Divisional Manager, presided over the gathering. In welcoming the guests, among whom were two head office representatives, V. R. Smith, Actuary, and C. D. Devlin, Assistant Superintendent, Mr. Boulton paid tribute to the support which he had received from Head Office and also complimented the agents on the loyal support they had given him and the company during the past year.

At this morning's session T. H. Gillespie, District Manager of Peterborough delivered an inspiring address on "Selling yourself, your company, and your goods." Mr. Boulton also spoke on "The Modern Trend of Life Insurance."

Miss I. B. Giles of the Peterborough office delivered an interesting talk entitled "Confederation Life Literature."

Other speakers were V. R. Smith of Toronto; A. J. Adams of Picton; F. C. Bonnycastle of Campbellford; M. C. Burgess, Belleville; George A. Benor of Peterborough; Dr. A. W. McPherson; H. Theobald; J. R. Myles of Thornbury; C. D. Devlin of Toronto; H. G. Davidson of Orillia.

V. R. Smith

V. R. Smith, Actuary, expressed his pleasure at being in the City of Peterborough once again. He had, he said, no set address but would endeavor to make his remarks of a nature that would stimulate questions from those present. He told his audience how insurance was being kept before the public by means of the various forms of advertising. In conclusion, Mr. Smith explained the functions of the rate book in detail, indicating to the agents what a vast fund of information was contained within its pages.

C. D. Devlin

C. D. Devlin, Assistant Superintendent, of Toronto, delivered a powerful address on "Salesmanship."

Expressing his pleasure at meeting the agents, Mr. Devlin declared, "The progress of our company depends on you and in this connection I would like to congratulate Mr. Boulton on the splendid way in which he takes care of this district."

"There is an old song the words the words of which are 'You've got to see Mammy every night or you won't see Mammy at all.' What have these words to do with life insurance?" he asked. "Simply this," he continued, "you have to see your prospects or you won't get the business." Before you can interview prospects you must be familiar with your rate book; you must be familiar with the policies and the regulations of your company.

"Do not get confused with the number of policies, for when it is all boiled down it means only this. It is merely a question of which policy suits the prospect best and how he wishes to pay for it," he declared.

The speaker showed how the company prepared bulletins and books and gave instruction which enabled

(Turn to Page 12, Please)

NEW ALLY JOINS SOUTH, CUTTING NORTHERN LINES

Governor of Anhwei Province Declares Himself Independent.

HOLDS RAILWAY.

Concession at Kiukiang Surrendered To Cantonese By O'Malley.

LONDON, March 4. Canadian Press. — A Shanghai despatch to the Exchange Telegraph says the British concession in Kiukiang, on the Yangtse River, has been transferred to Chinese authority, under an agreement between Owen O'Malley, the British Charge d'Affaires, and the Cantonese foreign minister, Eugene Chen, similar to that defining the status of the Hankow concession.

Rumors that Soochow, fifty miles west of Shanghai, has been occupied by Southern Chinese troops, are contained in despatches. It is said that Chen Tin-Yueh, Governor of Anhwei, declares that the provice is independent, and has joined the Cantonese in cutting the Tientsin-Pukow Railway, isolating the main Chihli-Shantung army from both its bases. This would also prevent further reinforcements from reaching Shanghai.

NORTHERNERS CUT OFF.

SHANGHAI, March 4. (United Press.)—Rebellion behind the lines of the North China allies caused Kiangsu province, in which this city lies, virtually to be surrounded by enemies.

Marshal Chen Tin-Yueh, governor of the province of Anhwei, proclaims the independence of his province today, according to reports from his capital, and then joined the cause of the Cantonese Nationalists.

Simultaneously with Chen's proclamation, the Cantonese Nationalists, attacked the Northerners near the Chekiang-Anhui border to effect a junction of the Cantonese army in Chekiang, and their new allies of the province of Anhwei.

Chen holds the Tiensin-Pukow Ry, isolating the main northern army in Central China from its bases. If Chen can maintain his resistance to the northerns further reinforcement of northern troops to the vicinity of Shanghai, would be impossible except by uncertain water transport.

Retreating Chinese soldiers to-day commandeered a Standard Oil Company launch, the 'Neifoo,' but were overtaken by the United States marines, and compelled to return the vessel to its berth. The 'Neifoo' was seized near the garden bridge in the heart of the international settlement and the chase down the river continued for six miles. The launch was not damaged.

WATER SUPPLY IS IMPORTANT

Engineer Says City With Defective Water is Backward City.

VITAL NECESSITY.

OTTAWA, March 4.—(Canadian Press.)—"Any city with defective water must be considered a backward city," stated Paul Hansen, consulting engineer of Chicago, last night at the annual banquet of the Canadian section of the American Waterworks Association. Later Mr. Hansen said: "The most important and vital of all our necessities is pure water."

'German War Guilt Lie' To Be Refuted' Says Marx

BERLIN, March 4. United Press. — Archives in the German foreign office soon to be published, will prove Germany was not responsible for the world war, Chancellor Marx told "The German Women's Committee against the war guilt lie."

The disclosures of the archives will remove the "moral stigma" of war guilt from Germany and will lift an obstacle to international reconciliation," Chancellor Marx said.

OLD CEMETERIES NEED CLEANING SAYS SPEAKER

Dr. T. E. Kaiser Urges Fixing Up of Prisoners' Grave Yards.

A LOCAL EXAMPLE.

Tells Kiwanians Proper Steps For Repair Of Hilliard Street Plot.

"God's Acres" was the subject of the address delivered at the Kiwanis luncheon at noon to-day by Dr. T. E. Kaiser, M.P. for Ontario.

Dr. Kaiser is greatly interested in the subject of preserving the old cemeteries which contain the mortal remains of the old pioneers of this country. He has been a member of the Canadian Historical Society for years, and it has been his endeavor to preserve the annals of the old people who have gone before and to take care of the history of these people.

Dr. Kaiser made a very earnest plea to the members of the club not to forget the early settlers who came to this country under pressure, for many of them were U. E. Loyalists who left the United States after the revolution. The tie which bound these settlers to their home land was entirely broken and many of them came to Ontario with their families and with only an axe to clear away the forest and cave out their homes, said the speaker.

The country then was unorganized. There were no settled conditions as there are to-day; many of the settlers died and were buried beside some little stream, or in a family plot, or on some small hill, and to-day nothing remains but the rough stone to mark where lie the mortal remains of those who gave up all to live under the British flag.

Through the efforts of the Historical Society, much has been done in the past few years to have legislation enacted whereby these cemeteries would be cleaned up, for many have not been looked after; the stones have become broken and briers and weeds are growing all over the plots.

Dr. Kaiser this morning went up and looked over the old Hilliard Street Cemetery, which lies in the north end of the city, and where many pioneers of this district are buried. "It is neglected, and it

(Turn to Page 13, Please)

Dancer Decides To Quit When Hurled Against Hall

LONDON, March 4. Canadian Press. — "Never again!" says Hazel Harris, American dancer. She was severely bruised on the head and shoulders at Holborn Theatre last night, when her dancing partner, who was whirling her by the ankles, lost his grip, and she was hurled across stage. Not so long ago Miss Harris had a similar accident in Australia, being flung across the footlights into the audience. She had resolved to keep on her own feet when dancing.

CRITICIZES PLAN OF FERGUSON'S ON EDUCATION

Northumberland Member Raps Proposal To Reduce Length of University Course.

IS IMPRACTICABLE.

Says Would Lower Standard and Standing of College Graduates.

TORONTO, March 4.—In a comprehensive survey of the educational problems of Ontario, Dr. W. G. Robertson, Liberal member for Northumberland, yesterday in the Legislature, severely criticized Premier Ferguson's plan to reduce the length of the university training period in Ontario colleges.

In the course of his address, which was a contribution to the budget debate, Dr. Robertson characterized the Premier's scheme as impracticable and undesirable, and made the direct charge that it would unsettle both the collegiate institutes and universities of the province, to the detriment of both.

"To shorten the periods of university study in Ontario," declared Dr. Robertson, "would be to lower the standard and standing of the graduates of the colleges of this province, who, it must be remembered, are in competition in life with the graduates of McGill University, and other Canadian and American institutions. It would do this without any compensating result in the way of a general higher standard of education for the average young man or young woman.

Higher Centralization Needed.

"The tendency which at present promises to secure the best results for the young people of Ontario as a whole is to decentralize primary education, and to centralize the higher education of the province. The proposal to reduce the university term to a two or three-year period would be in direct opposition to this general plan, which should be fostered and not violated by the educational department of the Government, by the Minister of Education, and by the Government and Legislature.

"It is not tenable to say that a young man or young woman can substitute one or two years of university training in his or her own home town. One of the greatest advantages of university education is the direct contact with students and scholars from all parts of our own province, as well as from a great many points in Canada, and from centres outside the dominion altogether.

"This exchange with students from other points, reflecting other views, problems and aims, is one of the most valuable influences and elements of a university education. It broadens the individual and gives him a comprehensive outlook, which makes him a better citizen in general, and a more useful and valuable member of whatever profession he espouses in life.

Lack Study Facilities.

"There are other great advantages in centralization that will be largely sacrificed in the reduction of the term by providing that part of the university course be taken in local centres. One of the greatest of these are the libraries available in large centres of education like Toronto, to students in every department of study. How could you accumulate such storehouses of knowledge on every phase of education, in the smaller cities and towns of the province?

"The cost alone would be prohibitive. It simply would not be done. The result would be that for a good part—and a very important part—of his university course, the

(Turn to Page 7, Please)

Jury Finds Itself Unable to Discover Cause of Deaths

Verdict of Jury Empanelled to Enquire Into Circumstances Surrounding Death of Mrs. West and Son, Floyd, at Warkworth About Year Ago.

WITNESSES TELL OF FAMILY TROUBLES BETWEEN MRS. WEST AND HER HUSBAND

Dr. West Had Met His Wife While Serving in Belgium During World War—Hear Witnesses Who Were Absent From Feb. 16th Sitting.

WARKWORTH, March 4.—"We, the undersigned jury, according to the evidence submitted, have come to the conclusion that Evelyn and Floyd West came to their death under suspicious circumstances on March 9, 1926, in Percy Township, and that the real cause of their death is unknown to us."

This was the verdict reached by the jury which was empanelled by Coroner Dr. W. F. Loucks of Campbellford to enquire into the circumstances surrounding the death of Mrs. Evelyn and Floyd West about one year ago in their home at Warkworth.

The sittings yesterday were held in the Warkworth Town Hall, which was crowded to the doors at both sessions. The evidence of the witnesses who were unable to be present at the February 16th sitting was taken.

N. Alex. MacColl of Campbellford represented the West family at the hearing and Crown-Attorney W. F. Kerr, K.C., of Cobourg conducted the inquiry for the crown.

The members of the jury were: James Armstrong, George Walker, W. Baker, William Anderson, Fred Broadworth, John Harnden, A. B. Armstrong, and W. A. Kelly, foreman. William Smoker, the other member of the jury was unable to be present through illness.

Dr. West, who is a veterinary surgeon, served during the war in Belgium, where he met his late wife. Mrs. West, being the daughter of an Englishman, was able to speak English. Dr. West was billeted at her father's home and when he left for Canada in 1919 she promised to come later and then they should be married.

Jury out Fifty Minutes.

The jury retired at 5.40 and brought in their verdict at 6.30, being fifty minutes in coming to a decision.

The attendance at yesterday's session of the inquest seemed as large as that of two weeks ago. The Town Hall was completely filled, and most of those persons from outside the village brought their lunches and remained in the hall during the noon recess. Some of them had a snack left for the supper hour while the jury was out.

It seems safe to say that much of the evidence was not heard in the body of the auditorium. The court of enquiry Coroner Loucks, Crown Attorney Kerr, the jury, Mr. N. A. MacColl of Campbellford, representing Dr. West, the stenographer, attendants and others occupied the platform or stage with its wings and other theatrical fixtures. The witness stand was simply a chair, on which the witnesses sat at a narrow table, and opposite the Crown officers. The arrangement invited the subdued tones of "tete-a-tete" conversation. At the press tables on the main floor and close to the stage much of the evidence was heard only with difficulty. That was especially marked when Pearl Boyce and Dr. West were giving their testimony. Miss Boyce spoke in a murmur, and scarcely moved her lips; and Dr. West was once asked to speak louder by the juror sitting nearest to him, only three feet away, and that juror, Mr. Armstrong, said he could not hear what the witness was saying. From that incident may be imagined the audibility of the evidence from the seats down the hall. Apparently the public's only aid to an understanding of the progress of the inquest were the occasionally repeated answers by Mr. MacColl and Crown Attorney Kerr.

Notable Exception.

There was one notable exception to the muffled voices. That was Mrs. Wilbert Nelson, who spoke audibly, clearly and calmly, and her words carried easily through the hall. There was no difficulty in hearing her statement: "He (Dr. West) petted the dog and not the child," or her story of how she refashioned a new red flannel dress for Mrs. West, who wore it on Christmas Day. And that day Mrs. Nelson had invited Dr. West and his wife to the home of her father, ex-Warden John McCubbin. West accompanied his wife there, but went on down the road to Bedford's.

"My husband took her home," Mrs. Nelson added.

Nor was there anything muted

(Turn to Page 3, Please)

18,000 People Take Part In New Diamond Field Rush

POTCHEFSTROOM, Transvaal, March 4. — (Canadian Press.) — Eighteen thousand runners engaged in the diamond rush to the Grasfontein Farm to-day. The race was on promptly at noon with the falling of the flag, signifying that the reportedly rich area was again proclaimed public diggings after last week's false start. There was tremendous public interest in the event.

Everything passed off without a hitch. One runner was offered $5,000 by a syndicate, but refused to sell his chances.

CASE IN HANDS OF LOCAL POLICE AND OFFICIALS

Instructions Given To Press Investigations Into West Case.

MILLER IN CHARGE.

"We anticipate Other Information," Says Attorney General.

TORONTO, March 4 (Canadian Press).—"The matter is in the hands of the local Crown Attorney and the local Provincial Police Inspector, who have instructions to press their investigations," stated Col. W. H. Price, Attorney General, this morning, in connection with the death of Evelyn and Floyd West, near Warkworth, on March 9, 1926, when their home was burned. The jury in its verdict following the second inquest, holds that the deaths occurred under "suspicious circumstances."

"We anticipated other information that will solve the problem," stated Col. Price, "and instructions have been issued to work toward that end."

Provincial Inspector Miller, who worked on the case prior to the first inquest, will probably be sent down to go over the ground again with the local authorities, in view of the latest developments.

LODGE MEETING

Officers Elected at Regular Meeting Held in Campbellford.

CAMPBELLFORD, March 4.—The Duchess of Clarence Lodge No. 429 held a meeting in their lodge rooms, and the following officers were elected:

W.M.—Mrs. Ayrhart.
D.M.—Mrs. Tripp.
Chaplain—Mrs. John Ibey.
Director of Ceremonies—Mrs. Ben Ibey.
Conductor—Miss J. Scott.
Rec. and Financial Secretary—Miss Mary Phillips.
Treas.—Mrs. Phillips.
Inside Tyler—Mrs. Scott.
Outside Tyler—Mrs. Wilson.
Chairman of Inv. Comm.—Mrs. Potts.
Chairman of Social Comm.—Mrs. McArthur.
Auditors—Mrs. Potts and Mrs. Ben Ibey.
Pianists—Mrs. McArthur and Mrs. Ayrhart.

GREAT BRITAIN WILL NOT SEVER WITH RUSSIA

Policy Giving Russia Another Chance Was Endorsed by House.

DISCUSS NOTE

World Peace Should be Assisted by Elimination of Distrust.

LONDON, March 4 (Canadian Press).—Announcing in the House of Commons that Great Britain will not break off diplomatic relations with Soviet Russia, Foreign Secretary Chamberlain yesterday enunciated a policy of giving Russia another chance.

This policy was endorsed by the House when the Liberals raised a discussion calling into question the recent British note to Russia charging the Soviet with disseminating anti-British propaganda.

Sir Austen, replying in behalf of the Government, said that it was desirable that world peace should be assisted by the elimination of distrust and suspicion which remained from the struggles of a few years ago. He said that a breach with Russia was bound to have a reaction on other countries if made suddenly before the world realized what was the provocation and could place responsibility on the right shoulders.

Whatever the provocation, he continued, a sudden breach could not occur without having a repercussion on the whole European situation. Without retracting anything it had said in its note about the conduct of Soviet Russia, the British Government's view was that Russia should be given another opportunity to conform its conduct to the ordinary rules of international life and comity.

Relations Not Broken.

At the same time that the Foreign Secretary assured the House that relations would not be broken off, he remarked that there were limits to the Government's patience with regard to anti-British propaganda.

Discussion of the matter brought up the question of the Anglo-Russia trade agreement, Sir Robert Horne, former Chancellor of the Exchequer, who negotiated the agreement declaring that everything he had hoped for from it had failed to materialize. He asserted that the United States, which treated Soviet Russia as "an outcast among nations," did more trade with Russia and obtained more valuation concessions than did Great Britain.

Former Premier Ramsay MacDonald, the Labor leader, in reply, rather surprised the House by expressing the opinion that the note to Russia was two years too late. He said that if he had been in office he would have sent a note, stiffer in substance if not in language, but that it would have been aimed at solving the dispute by negotiation.

He challenged Sir Robert's contention that the United States got more business from Russia without diplomatic relations than Great Britain did with those relations, and said that there were scores of reasons why the United States got better trade.

THE OTHER ROOM.

A wondrous house, I live in,—
Full of glories ev'ry day;
And in its first apartment
I must be content to stay—
While the clocks may tell my minutes,
And my garden's roses bloom,
Till evening comes to let me
Enter in the Other Room.

There's glad anticipation
Of the happiness that's there;
The door between has opened,
And there's strains beyond compare
Wafted thro, as twilight falls,
And the gruesome shadows loom,
And feet now grown aweary,
Totter toward the Other Room.

I stand upon the threshold,
While the glorious sinking sun
And pale moon, shining softly,
Tell another day that's done;
When thro the swinging portal
Reaching arms their clasp resume,
And draw me, unresisting,
To the blissful Other Room.
—Nick O'Teen.

THIS CANADA OF OURS

CANADA'S EARLY CENSUSES.

Q—What were Canada's early censuses?

A—Canada took the first census of modern times, in 1665 in the colony of New France. Still earlier records of settlement are extant, viz. at Port Royal in 1605 and Quebec in 1608, but the census of 1665 was the first systematic enumeration of the people as a whole. The first census in Europe dates only from the 18th century and in the U.S. in 1790. The original of the 1665 census are in the Paris archives.

SHIPS BUFFETED IN HEAVY SEAS

Nine Vessels Endeavoring to Limp Into South Atlantic Ports.

BARGES ADRIFT

NORFOLK, Va., March 4 (Canadian Press).—Nine vessels, buffeted by a fierce northeast gale and heavy seas Wednesday, last night were endeavoring to limp into South Atlantic harbors under their own power as the storm abated.

The fate of forty-six men on two barges which broke adrift from the tug Bathgate between Hog Island and Chincotegue, Va., remained unknown, while three other barges, each with crews of five men, also were drifting off Fenwick Island.

Reports from the steamer City of St. Louis of the Ocean Steamship Company, bound north from Savannah with a passenger list of 18 persons, indicated that she was out of danger and using her hand steering gear to continue her voyage. Last night the steamer was reported in a dangerous position of the Hatteras shoals with her power steering apparatus out of commission.

Two lightships, the Charles and No. 92, and four other vessels also been buffeted by the storm, but although no reports were available about their condition early last night it was believed they were out of danger. The lightships were proceeding under their own power, advices early in the day said, and no apprehension of their crews' safety was felt by the lighthouse authorities.

The steamer Firmore, bound from Daiquiri for Baltimore with a cargo of ore, went aground off Smith's Point, Va., where the steamer City of Annapolis was sunk in a collision last week. The British steamer King David, en route to Colon, was floated after going ashore at Cape Henry and proceeded under her own power.

The Sulanierco, San Pedro for Newark, N.J., and the Maracaibo, Curacao for New York, also in distress, had not reported their condition, earlier in the day, the latter vessel said she was not under control.

The schooner William Bisbee South was helpless 30 miles off Cape Henry, coast guardsmen said. She had lost both anchors and her sails were damaged.

NEWS TRENT RIVER.

TRENT RIVER, March 4.—The main road is passable to Havelock and Campbellford now since the last big snow storm. Several young men worked faithfully, digging out the drifts, allowing the cars to travel again.

A number from here attended the funeral on Monday of the late Mrs. ment took place at Maple Grove John Gibb at old Havelock. Intercemetery.

Mrs. Clifford Howse, Toronto, is visiting at the home of her parents, Mr. and Mrs. Robert Carnrite.

Miss B. Blakley spent the week-end at her home at Warsaw.

Suggests Use Of Taxis By Officials Of City

OTTAWA, March 4 (Canadian Press)—Should the city of Ottawa use taxis for its officials and dispense with their private cars? was the question being raised yesterday by Controller C. J. Tulley. He figures these cars cost the city $40,000 a year now, and that before any new ones are purchased the taxi proposal should be fully investigated.

Forty Per Cent. Of The Workingmen Of Europe Will Now Get Annual Holidays On Full Pay

GENEVA, March 4—Nineteen million European workmen have now won for themselves the right to have annual holidays on pay according to statistics just completed by the International Labor Bureau here.

This represents about forty per cent of the working men of Europe and these concessions have nearly all been won since the end of the war. The statistics were gathered in order to demonstrate the steady progress that is being made in Europe toward social reform.

In a number of countries, especially Austria, Finland, Poland, Russia and Czecho-Slovakia this right of an annual vacation on pay is guaranteed by national laws.

In Germany, Italy, Sweden and Norway the right to holidays is provided for by general collective agreements between the labor unions and their employers. Similar rights also exist for a large proportion of the working men of England, Roumania, Denmark and Switzerland.

PERCY TOWNSHIP COUNCIL MEETING

Tax Roll Minus $26.90 Abatements Was Accepted —Accounts Passed.

WARKWORTH, March 4.—Percy township tax roll, minus $26.90 abatements, was accepted by the Council at their meeting on Tuesday. Reeve W. H. Nelson presided with Deputy-reeve J. A. Sykes and Councillors Oscar Laver, A. Merrill and W. Partridge present. No action was taken on the request for a grant to the Belleville seed fair, but the roads and bridges insurance with the Globe Indemnity Co. was renewed at the same amount as last year.

A by-law was passed increasing the statute labor wage from $1.50 to $2.00 a day for laborers and from $4.50 to $5.00 a day for man and team.

Another by-law confirmed the appointment of pathmasters, fence viewers and poundkeepers for 1927.

Accounts Passed.

The following accounts were passed: Hydro Commission, $72.00; J. Cruikshank, $4.60; Dr. H. S. Allen, S.S. No. 4, Percy, $1,000.00; T. Collins, S.S. No. 9, Percy, $100.00; R. Honey, $2.00; F. Wilson, sheep killed, $30.00; A. V. Clark, lumber, $78.20; H. Morrow, wood, $120.25; A. M. Smale, $1.25; C. E. Meiklejohn, $9.75; Globe Indemnity Co., $104.50; Municipal World, $14.95; T. Somers, $16.00; P. S. Ewing, $4.86; C. J. Boyce, $3.34; J. A. Sykes, S.S. No. 4, $200.00; A. Smith, rebate on taxes, $4.20; Clarence Potter, rebate on taxes, $10.00; T. Lockhart, rebate on taxes, $10.00; G. S. McCubbin, S. S. 1 and 25, $150.00; J. F. Towns, $5.00; Dr. W. R. Haight, $5.00; C. J. Boyce, $13.64; T. McMillen, $27.28; T. McMillan, bal. of salary, $75.00; T. McMillan, postage, $5.60; P. S. Ewing, col. telephone tax, $27.28 Total, $2,018.12.

Windsor Fire Brigade Has Busiest Day In History

WINDSOR, Ont., March 4.—(Canadian Press.)— Called to fight five outbreaks between four o'clock yesterday morning and last evening at 5 o'clock, the Windsor fire department had the busiest day in its history.

The home of Miss Irene Halmen, 1450 Elsmere avenue, was destroyed by fire shortly after 4 o'clock this morning. The flames were noticed by a police officer, but before the department could get on the job the fire was beyond control. Miss Halmen was away from home at the time. The damage is placed at $4,500.

Other fires which caused a total loss of $2,000 were at the homes of A. Bennett, Giles Boulevard East; St. George Ellis, 820 Sandwich street east; J. W. Swatman, 1056 Lillian street, and Mrs. J. Fisher, 1046 Wyandotte street east.

Stay In Enforcement Of New Rules Denied

TORONTO, March 4 (Canadian Press) — City Solicitor Colquhoun received word from Ottawa that the board of railway commissioners had refused the city's application for a stay in enforcement of the new telephone rates.

The city had asked the railway board for a stay of 15 days to consider the question of appeal, but that body said it was impossible to do anything. The increased rates went into force on March 1.

PIER IS BURNED AT JERSEY CITY

Loss From Fire is Estimated to be Around Million Dollars.

FREIGHT DESTROYED

JERSEY CITY, March 4 (United Press).—Damage estimated at $1,000,000 was done by fire, which swept Pier K of the Pennsylvania Railroad here yesterday.

The flames destroyed the superstructure of the pier, five cars loaded with freight, 15 empty freight cars, 30 car loads of freight stored on the pier, one railroad barge and a large amount of crude rubber.

Railroad tugs, two fire tugs from New York and 15 Jersey City fire companies got the fire under control about an hour and a half after it started.

Smoke from the blaze drifted over downtown New York and attracted the attention of thousands on their way to work.

Defective insulation was believed to have caused the fire.

Six firemen were overcome by smoke or slightly injured.

Although the fire was under control, it was smouldering all morning and was not expected to be entirely out before today.

DATE SET

New Municipal Election for Windsor Will be Held March 21.

WINDSOR, Ont., March 4. Canadian Press. — Monday, March 21, has been definitely set at the date of Windsor's new municipal election. Electors will visit the polls on that day to choose six new aldermen to replace [illegible] who quit of [illegible] who were unseated, as a result of the recent probe instigated by Ex-Alderman A. E. Hooper, at the direction of the "Citizens' Committee."

MODISTE "SIGN" FROCKS

LONDON, March 3.—Fashionable modistes are now signing their frocks just as artists sign their pictures. A favorite method is to autograph the dress near the hem with embroidered diamente. One prominent beauty appeared at a theater first night wearing a gown autographed by a large brooch of brilliants.

SON'S DEVOTION BRINGS REWARD

University Education for Boy Who Was Stabbed by Mother.

SAVE COTRIBUTIONS

ALBANY, N. Y., March 4. United Press. — Joseph Darnum, the 13 year old Beacon boy, who was stabbed by his mother and refused to tell the authorities until they promised not to "punish her," will in all probability receive a college education because of his devotion to his mother.

This became known here yesterday through a letter to Dr. Matthias Nicoll, Jun., state health commissioner, from George W. Davids, superintendent of the child welfare board of Duchess county, who investigated the case.

The health commissioner became interested in the case after reading newspaper stories and asked Davids for all the facts.

Yesterday Davids replied that the family is not in want but that many people had sent in small contributions to them.

These funds if they reach a sufficient amount will be used to set up a scholarship for Joseph, Davids said.

C.N.R. WITNESS BEFORE BOARD

Dealt Particularly With Traffic Conditions and Operations in West.

OTTAWA, March 4 (Canadian Press). — Practically the whole of yesterday's sittings of the Board of Railway Commissioners hearing the freight rates investigations was taken up by the examination of E. P. Mallory, Director of the Bureau of Statistics maintained by the Canadian National Railways. The witness dealt particularly with traffic conditions and railway operations in the West and the effect thereof on net revenues. A comparison was made between the transportation of grain as against all other classes of fright. Particular attention was drawn to the seasonal character of the former traffic, and the assertion made that the grain traffic in 1925 did not meet operating expenses.

Compares Cost

Witness compared operating cost in the freight service of the West on the C.N.R. with similar service on first-grade United States lines and declared the comparison to be favorable to the Canadian road and the costs not excessive. The figures he quoted were, per revenue ton mile: on the Great Northern Railway 6.33 mills; Northern Pacific Railway 7.22 mills; Canadian National Railway 6.25 mills, this favorable showing in the face of traffic on the United States lines which is 12.2 per cent greater than in Canada. Witness testified that it cost 5.66 mills per ton mile to move grain from Edmonton to Vancouver, this being based on the actual operating costs during the year 1925. Using the same method of calculation the cost of moving grain eastbound from Edmonton to the head of the Lakes was 4.64 mills, and from Melville to Lakehead 4.49 mills. The cost from Edmonton to Vancouver was 1,62 mills or 22 per cent higher than from Edmonton to the head of the Lakes and 1.17 mills or 26 per cent higher than from Melville to the head of the Lakes.

Further Comparison

A further interesting comparison submitted by Mr. Mallory was as to the character of the traffic in the United States and Canada. In 1925, 23 per cent of the Canadian traffic (all lines) was of agricultural products, 32 per cent products of the mines, and 16 per cent of the forests. In the United States, these three basic classes produced 9, 53, and 9 per cent respectively. The total in each case, however, is 71 per cent, and the remaining 29 per cent is accounted for by manufactured articles and miscellaneous goods.

The average length of haul in the United States was given as 332 miles, the revenue per ton mile in Canada was 10.12 mills and in the United States 10.97 mills. The figures cover the aggregate traffic of all Canadian lines and of the first grade United States lines, a "first grade" line being defined as a line having at least a million dollars revenue per annum.

BOILED CUSTARD

When eggs are scarce, use only two in boiled custard and substitute for each egg omitted from the recipe, two level tablespoons of cornstarch.

TO IRON LACES.

Iron laces face down on a turkish towel, to bring out the pattern.

To-Night!

Hockey Match

BROCK STREET RINK

for the Championship of Hastings County League

STIRLING

Versus

TWEED

Specials from both towns. Bert McLeod, Referee

Tickets - - - 35c, 50c, and 75c (Plus Tax)

ld. 54, 293

After 18 Years On Bench Windsor Judge Retires

WINDSOR, Ont., March 4.—(Canadian Press.) — Judge George Smith, 75 years old, held his last court yesterday in the division court chambers in the Windsor police building. He is retiring after 18 years as the junior Essex County court judge. J. Ferguson Twigg, on behalf of the Essex Bar Association, expressed the regret of the bar at his retirement.

Judge Smith was a member of the House of Commons for several years as the representative of the North Oxford electoral district. His salary of $5,000 a year as judge will continue. His successor has not been appointed.

HUMANE SOCIETY HOLDS MEETING

New Members Admitted—Excellent Addresses Given.

The Junior Humane Society held its weekly meeting Thursday in St. John's Parish Hall.

The meeting opened with the president, W. Turner, in the chair, and after the reading of the minutes and the various reports, the new members took the pledge.

The members were then favored by a reading by Douglas Blagrave, entitled "A Horse's Age."

Mrs. Young of Montreal then spoke on "Why a Horse's Eye is so Large."

Next Mrs. Martin told of an instance of humane treatment which she happened to notice, and compared it with the actions of many in a similar position. She drew attention to the kind treatment given by most C.N.R. Express drivers to their horses.

The meetings of the Peterboro Junior Society are held weekly, on Thursday after school, in St. John's Sunday School.

A programme committee was appointed to arrange for entertainment at all meetings.

The meeting concluded with the singing of the National Anthem.

Deer Fatally Hurt In Collision With Car

MARMORA, March 4.—A A unique experience befel Dougald Sanderson on Monday about half past seven when returning to Marmora from Deloro in one of his father's cars. A deer chase by two hounds in crossing the road near to Marmora C.N.R. station, collided with the front part of the car and was badly injured. Assisted by Mr. Rigg, the other occupant of the car, Dougald placed the animal in the car and conveyed it to the home barn where it succumbed to its injuries in a very short while.

King George Approves Side Saddle For Women

LONDON, March 4 (Canadian Press).—The King dislikes the vogue of women riding astride of horses. Visiting the horse show at Islington Wednesday, he saw many women in mannish costumes astride of hunters, which were being shown in the ring, and remarked to his companions: "I don't like to see women ride astride; the side seat is much more graceful."

The Queen and Princess Mary are wholeheartedly in agreement with the King on this point. The Queen never rides, but Princess Mary often follows the hounds—always riding side saddle.

ADVERTISE IN THE EXAMINER

$734,000 IS CANADA'S SHARE

British Empire's Reparations Receipts Covering Span of Two Years.

UNDER DAWES PLAN

LONDON, March 4.—(Canadian Press Cable.)— Canada's share in the British Empire's reparations receipts under the Dawes plan, covering the period from Sept. 1, 1924, to Nov. 13, 1926, amounted approximately to £734,000, which has been paid over. This was stated in the house of commons yesterday afternoon by Winston Churchill, chancelor of the exchequer, in reply to questions.

Canada was also entitled to a share in the pre-Dawes plan reparation receipts, which on the basis of the accounts accepted by the dominions were estimated at £778,650, he added, and this would be paid over as soon as the accounts were accepted and settlement was reached on certain financial claims outstanding between Great Britain and Canada.

"I submitted the proposals of settlement to Premier Mackenzie King last November, but have not yet received a reply from the Canadian government," the chancellor said.

COUNCIL PUTS TAX RATE BACK

(Continued from page 1.)

them to break their losing contracts with power purchasers as with the Peterborough street railway. Ald. Greene said that the estimated revenue the Hydro quoted would possibly be based on what might be obtained if the competing buses were taken off. Ald. Phelan said the city could not order them off, and City Solicitor Wearing said that there is at present some doubt but that the law is going through which gives Police Commissions power to control bus lines.

Ald. Cotton said that the Hydro didn't want to run buses until the opposition line began. And Ald. Denne said that now at rush hours they couldn't handle the crowd alone. The Hydro buses did not serve the territory south of Byerville.

Ald. Hancock expressed the opinion that it was up to the Council to make an offer, as the Hydro had made two. (The price for the two utilities now quoted is $570,000). Ald Fife said that the Council had asked for information and was still seeking information on which to base an offer.

The Legal and Reception committee had a whole shelf of claims for damages due to accidents on the sidewalk. All but one was covered by the city's insurance, and on the one not covered the Council decided to take no action.

An offer was received from the proprietors of a stall on the highway to give out information and literature free of charge, eliminating the necessity of the city keeping a clerk there for the purpose. This matter was left over on Ald. Greene's objections. He favored having a man there whose sole business was the giving of information.

The Parks committee decided to go ahead with the demolition of the houses in James Stevenson Park. An extra month is to be given the Nu-Art Kera Tile Company to find a new plant. The difficulty of getting a building for the Ellis Mattress Factory was also the cause of some discussion, and the aldermen will try to locate a suitable building.

EYESIGHT CONSERVATION.

A large majority of the human race have defective vision, most of which is remediable. Under exacting conditions most eyes are working under strain. Are your eyes properly protected? Let us examine them. See W. H. Lacey, Optometrist, 410 George Street. For evening appointment 'Phone 1160, 1084-J.

Lyrics Of Life

(By Douglas Malloch.)

LOOK FOR THE GOOD

Look for the good, and you will find
Kindness in men men call unkind.
Look for the good, and you will see
Red apples on a twisted tree.
Look for the good, and you will catch
Love in the lifting of a latch.

I never knew a road so long
That not a wildbird sang a song.
I never knew a path so drear
But running waters I could hear.
I never knew a day so sad
But something comforting it had.

Whatever trail a fellow goes,
To make it fair, look for the rose.
Whatever task your hand employs,
To make it glad, look for its joys.
Whatever life we live, or would,
To make it good, look for the good.

(Copyright, 1927, by the McClure Newspaper Syndicate.)

THE LIFE OF CHRIST—Shepherds and Wise Men

(Sketches by Kroesen)

While shepherds watched their flocks by night a great light shone round about them, and an angel proclaimed the birth of Jesus in Bethlehem, saying, "Fear not, for behold I bring you tidings of great joy . . . For unto you is born this day . . . a Savior, which is Christ the Lord." (Luke II:8-11)

"A multitude of the heavenly host, praising God and saying, Glory to God in the highest, and on earth peace, good will toward men." (Luke II:13, 14)

Wise Men in the east saw the star of Christ and followed it to Jerusalem, seeking to worship Him. (Matt. II:1, 2)

The Shepherds and the Wise Men then came to worship at the manger. The Wise Men presented to the child Christ gifts of gold, frankincense and myrrh. (Luke II:16-18; Matt. II:9-11)

RADIO PROGRAMS

FOR SATURDAY, MARCH 5.

6

WLIB (303) Chicago—Vocal and instrumental.
KDKA (309) Pittsburgh—Band.
WBZ (333) Springfield, Mass.—Concert orchestra; farm talk.
WGY (379) Schenectady, N.Y.—Orchestra.
WEAF (492) New York—Dinner orchestra.

7

WGN (303) Chicago—Markets; children's program; ensemble; almanack.
WMAQ (447) Chicago—Organ; orchestra.
WJZ (454) New York—Theater orchestra.
WRC (469) Washington—Bible talk; orchestra.
WEAF (492) New York—One-act play, "The Bishop's Candlestick."
WNYC (526) New York—Vocal and instrumental.
KYW (536) Chicago—Children's story; dinner concert.

8

WBCN (268) Chicago—Organ.
WPCH (273) New York—Vocal; piano.
WLIB (303) Chicago—Concert ensemble; string quartet.
WLS (345) Chicago—Orchestra; organ; soloists.
WTAM (389) Cleveland—Orchestra and soloists.
WJZ (454) New York—Vocal. Boston symphony orchestra.
WCFL (491) Chicago—Concert trio.
WEAF (492) New York—Musical comedy hits.

9

WSM (283) Nashville—Barn dance program.
WGBS (316) New York—Vocal; piano; bridge game.
WLW (423) Cincinnati—Dance orchestra; Hawaiian music.
WMAQ (447) Chicago—Photologue; theater revue.
WCFL (491) Chicago—Vocal and instrumental.
WEAF (492) New York—Walter Damrosch.
WIP (508) Philadelphia—Motor hints and male chorus.

10

WMBB (250) Chicago—Orchestra and soloists.
WHK (272) Cleveland—Vocal; instrumental novelties.
WGN (303) Chicago—Grand opera selections.
WGBS (316) New York—Vocal; orchestra.
WBNY (374) New York—Vocal and instrumental.
WTAM (389) Cleveland—Vaudeville program.
WKRC (422) Cincinnati—Musical.
WMAQQ (447) Chicago—Theater revue.
WJZ (454) New York—Dance orchestra.
WRC (469) Washington—Music.
WEAF (492) New York—"Our Government" talk. Dance orchestra.
WJR (517) Detroit—Orchestra.
KYW (536) Chicago—Classical.

11

WHK (272) Cleveland—Dance orchestra.
WGN (303) Chicago—Sam 'n Henry; orchestra.
WMCA (341) New York—Orchestra and soloists.
WGY (379) Schenectady, N. Y.—Dance program.
WOR (405) Newark, N.J.—Dance orchestra.
WJZ (454) New York—Orchestra.
WRC (469) Washington—Dance orchestra.
WCFL (491) Chicago—Vocal and instrumental.
WEAF (492) New York—Vincent Lopez and orchestra.

12

WAHG (316) Richmond Hill, N.Y.—Orchestra.
WMCA (341) New York—Entertainers.
WEBH (370) Chicago—Orchestra.
KYW (536) Chicago—Frolic.

The Peterboro Examiner

New Universities Dictionary

COUPON

How To Get It

For the Mere Nominal Cost of Manufacture and Distribution

3 COUPONS AND 98c

Secure this NEW authentic Dictionary, bound in black real grain, illustrated with full pages in color.

Present or mail to this paper three Coupons with ninety-eight cents to cover cost of handling, packing, clerk hire, etc.

MAIL ORDERS WILL BE FILLED

ADD 10 CENTS FOR POSTAGE.

22 DICTIONARIES IN ONE

All Dictionaries published previous to this one are out of date.

ROBT. FAIR CO. Ltd.

Here are Special Bargains for To-morrow. Come Here First. Store Opens at 9 a.m.

NEW SHADES IN FUGI SILK
The spring shades are here, 40 of them. All-silk quality, 29-inch. 1-day price, yard **79c**

SALE OF JAP SILK
40 shades to select from. 27-inch. Regular value up to 75c. 1-day price, yard **39c**

BLACK DUCHESS SATIN
The famous $1.75 colored edge quality, 36-inch. No phone orders, please. Yard **$1.25**

72" x 87" FLANNELETTE BLANKETS
Largest size, white or grey. Each pair made expressly for us. Each ticket bears our name, which is a guarantee to you of quality. Pair **2.59**

40 AND 42-INCH PLAIN PILLOW COTTON
REGULAR 45c YARD
Extra heavy English weave Pillow Cotton that you can count on for wear. Yard **25c**

CHEESE CLOTH
Put up in sanitary packages.
5 yards for 35c
10 yards for 70c

"WABASSO" CIRCULAR PILLOW COTTON
42 and 44-inch, for, yard **35c**

TOWELLING
Pure linen, roller quality, plain, with border. Regular 20c. Yard. **15c**

2 AND 3-PLY YARN
"Wheeling" Brand Factory Yarn. All wanted shades. Regular $1.10, for, lb. **85c**

REMNANT DAY TOMORROW
A table loaded with Remnants from all parts of the Store, marked at quick selling prices.

SILK AND WOOL SWEATERS
For men, ladies or large boys. Fawn, lovat and grey. Regular $5.00 value for **2.50**

IMPORTED GINGHAMS
32-inch, small and medium checks, stripes, plaids and plain ...4 YARDS **1.00**

CLEARING CHILDREN'S WINTER COATS
Fur trimmed, in colors of blue, brown, sand and red. For ages 2 to 5 years. Regular $6.50, for **$3.95**

FIGURED BROADCLOTH SMOCKS
They come in a wide range of pretty colors. Priced at **$1.98**

SATINETTE BLOOMERS AT SPECIAL
Also in broadcloth, in a large assortment of shades to choose from, at **98c**

CHILDREN'S BLACK SATINETTE BLOOMERS
These are for ages from 6 to 14 years. Per pair **59c**

$5.00 SILK TAFFETA
New Silk Shot Taffeta, the newest material for overdrapes, in rose and blue, 50 inches wide. Per yard **$2.65**

75c TAPED EDGE MADRAS
40 inches wide, floral and conventional patterns, suitable for any window. Yard **45c**

$2.95 VELOUR REMNANTS
50-inch Velour in shades of brown and green. Suitable for arch curtains or window drapes. Price, per yard **$1.95**

NAPKINS
Double damask quality, 22 x 22-inch. Regular 50c, for, each **35c**

FLANNELETTE
Pyjama stripes, 30-inch. Regular 30c. Saturday ... 5 yards **$1.00**

PILLOW CASES
Hemmed and hemstitched. 40 and 42-inch. 1-day price, each **25c**

FACTORY COTTON
40-inch, unbleached, extra good. Regular 25c, for .. 5 yards **$1.00**

$1.85 SILK AND CHAMOISETTE GLOVES
A wonderful bargain for tomorrow. . Plain and fancy cuffs. Sand, brown, grey and navy. 6 to 7½. Pair **75c**

25 SHADES IN VENUS SILK HOSE
All the new and wanted colors for spring, in all sizes. Also a new special price, pair, **1.59**

$27.50 DOUBLE DAMASK TABLE CLOTHS
2 only. Very large size, 2½ x 3½ yards. Extra special quality, in all-linen. Here is the long Cloth you may require at **$16.50**

HANDKERCHIEFS
Gents' H.S. Pure Linen Handkerchiefs with colored borders. Price, each **25c**

HANDKERCHIEFS
Children's size, with colored scalloped edge ..... **5 for 25c**

$5.50 TABLE CLOTHS
2 and 2½ yards long, satin damask finish, in all-linen, at special price of **3.50**

SILK-FINISHED GINGHAM
Stripes, checks and overchecks, in delightful colorings .. **39c**

65c AND 75c BEACH CLOTHS
A range of 6 good shades to select from, 36-inch, for, yard **50c**

BLOOMERS
Children's sizes for 8 to 12 years. Knitted, in cream only. Pair .. **50c**

LADIES' VESTS
Long sleeve, in sizes 38 and 40. Regular $1.50 and $1.65. To clear at, each **75c**

CORSETS
Pink coutil, trimmed, 4 hose supporters. Special at **98c**

PAILETTE SILK
Black only, 36-inch. Regular $1.50. 50 yards only. Yard .. **95c**

JURY FINDS ITSELF UNABLE TO DISCOVER CAUSE OF DEATHS

(Continued from page one.)

about Mrs. Nelson's statement: "After the police court case she told me he was no better. 'But he doesn't point the revolver at me any more, Mary.' She had called me in and told me about him pointing the revolver at her.

"And she also said, 'I like to keep that knife hid. I'm afraid he'll use it.'"

Mrs. Nelson said their last conversation was on the day before the fire.

"'I do wish you'd come over Mary, I have something I want to tell you,'" Mrs. West quoted from her memory.

"I told her I'd be there the next day at half-past nine."

That day didn't dawn for Dr. West's wife and son.

Denies Neglect.

Dr. West denied that he had neglected his wife, given her cause for jealousy, and used any violence toward her except on the day of the Roseneath Fair, October 15th, 1925. At dinner that day Mrs. West said she had arranged to go with friends to the Fair. The meal had been scantily prepared, and Dr. West said their son had not been given proper food. An altercation developed, during which several neighbors entered the house. They testified that Mrs. West's neck was red and that Mrs. West said her husband tried to choke her. Dr. West in his evidence explained that he had put his forearm against his wife's throat, and that perhaps a button on his sleeve had made the red mark mentioned by other witnesses.

Pearl Boyce was the other woman in the alleged triangle of whom Mrs. West had written to her mother in Belgium, "What would you do if you knew your husband was in love with another woman?"

Miss Boyce denied amorous relations with Dr. West.

Some delay was occasioned late in the afternoon pending the arrival of Mrs. W. Nelson, one of the women who was prevented by illness from attending the previous session of the inquest. It was stated that an infant baby was the cause of her absence, but after being called several times, Mrs. Nelson finally arrived at the Town Hall yesterday.

Heard Groaning.

Miss Orpa Sloggett was the first witness called yesterday. She testified that on the night of the fire she heard a shout or loud call a few minutes before the fire alarm sounded. Her home is about 50 or 60 rods from where West lived. The sound she heard was like "Oh, oh, oh," in a high pitched tone as if some one were groaning.

Mr. Kerr—Did you know whether it was an adult's voice or a young person's?

"I thought it was a grown-up person."

A juror asked—How long after hearing the voice did you hear West's house was on fire?

About two minutes.

Patrick Cooney.

This witness at present lives at Brighton, but was a resident of Warkworth at the time of the fire, living across the street from Dr. and Mrs. West. Mr. Cooney knew the West's well and went back and forth between the two homes quite often. On being asked whether there was any family trouble between Mr. and Mrs. West, the witness testified about going to the West home on the day of the Roseneath fair.

Mr. Cooney was upstairs in his own home when he heard a woman screaming. He rushed downstairs and found that the noise was coming from the West home. He, along with James Cobbledick, went over to the home and found Mrs. West out in front but they did not see Dr. West. Mrs. West told them the doctor had been pounding and choking her. The quarrel seemed to start, stated the witness, when Mrs. West went to get the baby ready to go to the fair, and the doctor would not allow her to take it. The men went into the house and found things disarranged and also Dr. West, who ordered them out.

Dr. West—Did you come across to abuse me?

Witness—No sir.

Dr. West—Get out.

From that time the witness saw no other evidences of trouble except that Mrs. West sometimes complained of being abused by her husband and that one night she was locked out of her home. When Mr. Cooney was questioned about Dr. West's attentions to another lady he said he had seen them occasionally, but on being asked for a definite answer, he said, 'quite a bit.'

In the cross-examination Mr. Cooney said he noticed Mrs. West's neck very red the day he and Mr. Cobbledick went to the West home.

James Cobbledick corroborated Mr. Cooney's evidence about the Roseneath fair day incident.

"I was digging potatoes and Cooney called me over. He asked West what he was abusing his wife for. West got up and went into his office. Then he came out again. We thought he might have gone for firearms, but I didn't see any. Cooney told West to come on outside but he didn't.

Mrs. West told us her husband had pounded and choked her. I saw red marks on her throat. The carpet was rolled up where they had been scrapping. Mr. Cooney advised her to get Mr. Phillips (the police constable).

Mr. Kerr—Did you know of any other trouble between them?—Yes, I heard about it, but that was the first time I saw anything. It was the day of the Roseneath fair."

Mr. Cobbledick said that after the police court hearing Mrs. West told him they were getting along "in the same old way."

Mr. Kerr— Did you notice him paying attention to other women?

Witness—Yes, I saw him talking to her on the street, but I've talked to her myself. (Laughter in the hall).

The identity of the woman referred to as "her" was not disclosed at this stage.

Mr. MacColl questioned the witness about the police court trial at which West was bound over to keep the peace. To one of the questions witness said: "I heard Col. Floyd say he could give West 15 years, but he wanted them to try to live in peace."

Mrs. Patrick Cooney.

Mrs. Cooney is the wife of Patrick Cooney and before she moved to Brighton said she was on quite intimate terms with Mrs. West. The witness testified that Mrs. West often complained to her about her husband abusing her and matters seemed to have reached a head shortly after Roseneath fair when Dr. West was arraigned in police court.

Mrs. West spent the afternoon of the day of Roseneath fair at the home of Mrs. Cooney, where she complained of her husband throwing her on the couch that morning and choking her. Also, she said something would have to be done for she would not stay with the doctor.

After the police court trial Mrs. West never complained of actual violence, but the relations between husband and wife were not the best.

A juror asked Mrs. Cooney if she knew anything about the trunk and the silverware.

Witness—Nothing of the trunk. I knew Mrs. West had a set of silverware in her home.

Mr. MacColl asked the witness about the other woman and the marks on Mrs. West's neck the day of the fair, all of which she answered as in the Crown's examination.

Mrs. Charles Osborne said that Mrs. West had arranged with her to go to the Roseneath fair.

'On that day she waved her hand at me when we were going. I heard that they had some trouble that day."

Mr. Kerr —Did you know that they had any other trouble?—I read the advertisement in which she was refused any further credit by her husband.

Did you hear of any complaint from her after the police court case?—She didn't complain to me.

Did you hear her in Mr. Osborne's presence or any other third person?—I think she did.

Tell us what the complaint was about?—Her husband was away a lot. She said nothing about him abusing her.

Was it that she was neglected?—She was alone a lot.

Was he away on business or not?—I understand he was a very busy man.

To Mr MacColl witness said she had always tried to be a good neighbor to Mrs. West.

"I suppose she was as likely to tell you as anybody if she had anything to complain about?—I think so.

Juror Armstrong—Does Mrs. Osborne know anything about a steamer trunk?

Mrs. Osborne—No.

Calls at West Home.

Kory Zufelt, who lives two miles west of Warkworth, said he had made several calls at the West home and met Mrs. West.

"On the first occasion she complained of the way they were getting along," Mr. Zufelt said. "She told me the youngster had a crippled leg, and that her husband never picked the boy up. She also said he never gave the kid a nickel or bought him anything. She said they had motored to Toronto, and he did not speak to her all the way. She said her husband had been in the dining room on a couch with another woman, with the door shut, while Mrs. West said the baby were in the kitchen. She complained that he never gave her any money nor took her anywhere. She referred to a butcher knife and said he had threatened to do something to her with the knife.

The second time I called was on the Sunday before the fire. While Dr. West was getting some medicine for my cow I asked him how the youngster was getting along. It was supper time and she pulled out the high chair and the little boy got down and ran around the floor. She said his feet were much better since the plaster cast had been removed from them. She said "Stuart plays with Floyd now." She remembered that she had talked to me about him in July."

Mr. MacColl: "Didn't you think it strange that Mrs. West should talk to you of her intimate affairs on meeting her only once or twice?"

I asked her how she liked Canada, and she said "Fine, except for her trouble with Stuart."

Mr. MacColl remarked to Mr. Kerr that most of the evidence would not be admissable at a trial. His comment touched on the seeming freedom of speech by women about their affairs.

Mr. Kerr: Women do talk more freely about their husbands than the husbands themselves.

Mrs. Annie Phelan swore that she knew nothing about the case whatever.

Mr. Kerr: Your name was mentioned to me as a probable witness. Do you know how that could happen? No.

Early in the spring of 1925, Dr. West was called to the farm of Jas. Black, who lives two miles west of Warkworth. Later on in the spring Mr. Black, the next witness, went to the West home to see Dr. West, but he was not there. On the 20th of July Mr. Black received a bill from Dr. West for services rendered, and later he went to pay it. He found Mrs. West at home, but the doctor away. Mrs West told the witness about the trouble with her husband; she did not know when he would be back, for only a few days before when she got up in the morning at eight o'clock she found a note on the telephone saying he would be back at noon, but he failed to return that day or the next, and on the next day he phoned saying he would not be back until night, as his car had broken down. After Mrs. West received the phone call she called up the operator at Campbellford, and she was told he had phoned from Percy Boom. Mrs. West complained about the doctor never picking the child up and kissing it, and being away from home a great deal. She also said he went around with another woman, and attributed his absence to this woman, testified Mr. Black.

Mrs. Patrick Cooney was recalled, and questioned about the locked garage in April of 1925. Mrs. Cooney found Mrs. West crying one night, and wringing her hands. Mrs. West said she had heard the doctor drive in and when she went to the garage she found it locked. Later on she saw the doctor and Pearl Boyce come out of the garage. She asked Mrs. Cooney what would she do, and she told her to keep quiet for the present. On cross examination she re-affirmed her statement about seeing another woman coming out of the garage with her husband.

Mrs. W. A. Nelson.

The late Mrs. West seemed to have been on very intimate terms with Mrs W. A. Nelson, and these two women discussed the troubles of the former quite often. It was about six years ago, witness said, when she first met Mrs. West; at that time the Wests were living in Percy township, near Mrs. Nelson. There was considerable family trouble then between Mr. and Mrs. West. Mrs. West was an industrious woman, the witness said, and she once said to Mrs. Nelson: "Mary, our cooking is not the same as yours, your ways are different."

While on the farm in Percy Township, Mr. West was made help milk the cows, carry the milk into the house, to separate it and then carry it out again. She took sick and went to a doctor, and was told to rest.

Later on Mrs West complained to Mrs. Nelson about not being able to get any clothes to wear. The only dress, the witness knew Mrs. West to get was a red flannel which was not made the way she wanted, so Mrs. Nelson took it and remade it. On Christmas Day Dr. and Mrs. West were invited to the home of Mrs. Nelson for dinner but the doctor brought Mrs. West and went away again. That night Mr. Nelson took Mrs. West home. Mrs. West complained then that the doctor did not use her one bit better.

Witness was asked to tell what she knew about the revolver and the knife. She knew there was a revolver and a knife in the house; and Mrs. West always liked to keep the knife hidden for she was afraid he might use it.

Mrs. Nelson told about when she was out for a drive one afternoon,

(Turn to Page 10, Please)

ROYAL COMMISSION ANALYST & Zam-Buk

A PURE emollient of great healing power—one well adapted for treatment of skin injuries and diseases. This, in brief, is the report of W. Lascelles-Scott, F. S. Sc. (Lond.), of Little Ilford, England, after submitting Zam-Buk to a series of clinical and personal tests.

DR. SCOTT writes:—"I have chemically analysed the unguent preparation known as "ZAM-BUK," samples having been obtained from the makers direct and by independent purchase. Zam-Buk is a balsamic ointment of pale green colour, and agreeable aromatic odour. Its constituents being exclusively of herbal origin, Zam-Buk contains none of the impure and often irritating mineral drugs and animal fats present in less carefully prepared ointments; hence it never exhibits a tendency to rancidity.

"Zam-Buk is possessed of rare antiseptic and bacteriacidal power which promptly alleviates cutaneous disorders due to parasites and pathogenic organisms. Moreover, its astringent and balsamic constituents render Zam-Buk an emollisant of great healing power.

"I have no hesitation in certifying the entire purity of Zam-Buk. It is well adapted for the treatment of superficial injuries and skin disorders."

Lecturer to the London Conservatoire, Consulting Analyst to the Royal Commissions for Victoria, Fiji, the Mauritius, etc. W. Lascelles-Scott

FREE! For Free Sample Box write Zam-Buk, Depost H., Toronto. Unequalled for Eczema, Bad Sores, Salt Rheum, Pimples, Boils, Abscesses, Ulcers, Bad Legs, Piles, Ringworm, Cuts, Bruises, Burns, Scalds, etc.

THE WORLD-FAMED SOOTHING & HEALING BALM

50c. box. All druggists.

ASTHMA

Chronic Bronchitis, Head and Bronchial Colds, Hay Fever

You may, night after night, have been robbed of sleep and comfort by Asthma—have endured all the agonizing sensations of slow strangulation. Nevertheless, if a $1 box of RAZ-MAH, taken according to directions, does not bring positive relief, your druggist will return your money. RAZ-MAH contains no slightest trace of any dangerous habit-forming drug. No smoke, no apparatus—just swallow two RAZ-MAH Capsules with a hot drink at bedtime.

SPECIAL
For booklet and generous trial of RAZ-MAH, send 5c to Templeton's Ltd., Toronto 2.

R48

"To Sleep To-night, Use RAZ-MAH To-day, for Asthma, Chronic Bronchitis, Head and Bronchial Colds, Hay Fever."

TEMPLETON'S

for Comfort use RAZ-MAH

"In friendly contention, the old men Laughed at each lucky hit, or unsuccessful manoeuver."

MUCH as they enjoyed their game, there in the house of Benedict, farmer of Grand Pré, they lacked that which to-day makes a game—any game—most enjoyable—Chocolates by Moirs!

Made in Acadia, where men laid the foundation of quality production, Moirs Chocolates are favorites where purity, the charm of variety and unfailing goodness are sought.

Whether you buy Moirs by the pound or the package the quality is identical. The name Moirs appears on each individual chocolate. It is your safeguard. Look for it.

318

CHOCOLATES by Moirs
HALIFAX · CANADA ·
"CANADA'S CANDY"

The Examiner

PHONES—Editorial 1601, Business Office, 3600. Private Branch Exchange to all Departments.

The Examiner is a member of the Audit Bureau of Circulation.

The Daily Examiner, published every lawful evening, by The Peterborough Examiner, Limited. Office, 416 George street. $6.00 per year, delivered in city; out-of-town subscribers, by mail, $4.80 a year.

The Weekly Examiner, published every Thursday. Subscription price $1.50 a year.

U. S. REPRESENTATIVES

Special U. S. Representatives—W. H. Stockwell, 629 People's Gas Building, Chicago, Ill.

New York—Chas. P. Miller, 225 Fifth Avenue.

Advertising Rates on application.

R. M. GLOVER, Managing Director.

FRIDAY, MARCH 4, 1927.

. . . BEARER OF INTELLIGENCE . . . DISPELLER OF IGNORANCE AND PREJUDICE . . . A LIGHT SHINING INTO ALL DARK PLACES.

TO CHECK SMUGGLING.

There will be general approval throughout Canada of the evident determination of Hon. W. B. Euler, Minister of Customs, to eliminate smuggling.

The re-organization of the Customs Department and the creation of a special preventive force of some 200 officers are reforms that the revelations of recent months have shown to be badly needed.

The new force is to be stationed at strategic points along the border and at important ports on both coasts, and it is hoped by Mr. Euler that such an organization will be able to check a great deal of the frauds and smuggling that have been prevalent for some time.

The people of Canada expect the customs situation to be satisfactorily cleared up, and the manner in which the new Minister of Customs is taking hold of the problem will be a source of satisfaction to all, except the law-breakers, who have been taking advantage of a lax system to line their pockets at the expense of Canadians generally.

CUTTING THE RED TAPE.

It was stated in these columns a few days ago that the action of the Peterborough Chamber of Commerce in proposing an extension of permits to motor tourists visiting Canada and in pressing for this change through the medium of the Associated Boards of Trade and Chambers of Commerce had been successful.

Hon. W. D. Euler, Minister of Customs, has now made an official announcement of the new regulations, which make it possible for bona fide motor tourists to remain in Canada for ninety days without furnishing a bond or a deposit.

Under the old law thirty days was the limit, and to secure an extension it was necessary for a tourist to furnish the bond of a guarantee company or a cash deposit of $25 and the bond of two personal securities.

The cutting of all this red tape and the substitution of a simple system by which a tourist may remain ninety days if he is sponsored by a recognized Canadian motor club are expected to do much to encourage tourists to visit Canada, and the change will be welcomed on both sides of the border.

STRICTER LAWS.

Many suggestions as to stricter regulations for the protection of Ontario's fish and game have been made to the Government by officials of the Ontario Hunters' Fish and Game Association, and some at least are likely to be acted upon.

Among other things the association advocates the prohibition of the sale of all game and fish, claiming that the sale of venison assumes large proportions each season because of the tendency on the part of some butchers to buy many licenses, send them to the north country and have deer killed expressly for sale at their market.

Such an abuse of the present law cannot be defended, but there will, on the part of some hunters at least, be a protest against prohibiting altogether the sale of venison on the ground that such a regulation would make deer hunting a rich man's game.

Many a hunter of moderate means depends upon the sale of his deer to take care of a good share of the expense of the outing, and without an opportunity to meet the cost in this way it would be impossible for many of those fond of an autumn holiday in the woods to stand the expense involved.

The suggestion that the season for maskinonge, pickerel and bass should not begin until July 1st will also meet with opposition; this proposal is intended to protect the bass during the spawning season, and the other fish are included because officials of the Fish and Game Association declare that a uniform opening date is necessary.

MR. SEGUIN'S PROPOSAL.

The controversy in the House of Commons over a motion from Paul Seguin, member for Montcalm, Que., that preference in all civil service appointments should be given to candidates knowing the two official languages, and that bilingual civil servants already appointed should have higher salaries, confirms what The Examiner has frequently pointed out that the French people of this country show an example in their knowledge of the English language that should be followed by English-speaking Canadians in regard to the French tongue.

The motion was warmly opposed by Ontario members on the ground that, as one member put it, the effect could be to make the civil service a preserve for those who speak French or for those who are French.

That, of course, would be the exact result of adopting such a proposal, because the percentage of English-speaking Canadians who can speak French almost vanishes when compared with the number of French-speaking Canadians who have a knowledge of English.

With the situation as it is the Seguin proposal could not be tolerated, and yet why should the situation be as it is?

Would it not be better all around and make for better relations between the two races if English Canadians knew as much about the other official language as the French do about the English tongue.

Here is a proposal that in itself is quite reasonable, but because English-speaking Canadians have refused all opportunities to learn French cannot be adopted because it would give French-Canadians a monopoly in regard to civil service positions.

It was worth $51,994 for the Province to get rid of 3,800 wolves last year.—Toronto Star.

CRITICISM VALUABLE.

There was a time when it was considered just short of high treason to voice editorial criticism of Ontario's publicly-owned Hydro-electric system. The late Sir Adam Beck had, to a remarkable degree, the ability to give actuality to that trite bit of modern vernacular which states that "every knock is a boost." When the voice of criticism was heard, Sir Adam assumed an injured air and his embattled legions of free-lunch seeking political soldiers rushed to his defence. While Beck was alive there were few courageous enough to criticize the Ontario Hydro-electric system; there were few, indeed, sufficiently free from the spell of the demi-god to be able to discern weaknesses in the enterprise. Some men welcome constructive criticism, others want to hear nothing but complimentary comment; of the latter type was Beck. No public enterprise, just as no government, can grow soundly and avoid disintegrating influences, without a cleansing agent in the form of critical analysis of its work.

Now the hysteria of Hydro has subsided. It is a healthy sign that criticism today is heard. The Ontario Reformer of Oshawa and the Sentinel-Star of Cobourg have both been making some sharply critical comments on Hydro. Even The Toronto Star, senile in uplift but fanatical, frenzied and excitable in propaganda, has cooled sufficiently to sense certain indiscretions in Beck's career.

Hydro has been a wonderful institution for Ontario, although it did nothing that could not have been done more quietly and more economically by private individuals. Hydro will be a sounder institution when it is sanely criticized and the criticisms are given due hearing by Hydro's managers. Fortunately for Ontario, the Chairman of the Ontario Hydro-electric Commission, Hon. C. A. Magrath, is a man of sufficient vision and force to want to know what is wrong as well as what is right with the people's enterprise. He is likely to correct, so far as he is able, errors and corrosions.—Financial Post.

THE BRITISH STAKE IN CHINA.

That there is a sharp division of opinion regarding either the wisdom or the necessity for the forwarding of the British Defence Force to Shanghai is being made more and more manifest by the discussions which are taking place in the press and upon the public platform. A bye-election in an English riding previously represented by a Conservative has just been fought and won upon this issue by a Laborite and there are many other signs which clearly indicate that unanimity of feeling by no means prevails in support of the action of the Government. The chief objection to the despatch of the Defence Force seems to be based upon a contention that the aspirations of the Chinese Nationalist movement are both just and right, and opponents of the Government argue that since the Nationalist cause is just and right no resistance or impediment to its development should be offered.

Those who assail the British Government for the course which it has taken in respect to the situation in China misconstrue its motives. The expedition is not intended to be punitive in its purpose nor is it desired to repress in any way other than in the gaining of proper protection for British lives and British property the ambitions of the Chinese Nationalists or other factions. The Speech from the Throne delivered at the recent opening of Parliament made it abundantly clear that while Britain above all desired peace with the world, she also desired protection for her subjects. "My relations with the foreign powers continue to be friendly," said His Majesty the King. "My Government felt it necessary to despatch to the Far East a sufficient force to protect the lives of my British and Indian subjects." That protection, in the extremely unsettled state of China and in the absence of any established Government with which to negotiate, can only be gained through the despatch of naval and military forces. Britain has no desire either to terrorize the Chinese or to interfere in their affairs. It recognizes the right of the Chinese to conduct those affairs as they may see fit and proper. Many British statesmen, indeed, are openly sympathetic with the aims of the Nationalists and welcome the awakening of China that it betokens. But at the same time they believe, and rightly so, that every protection should be given to the lives of British subjects and to the investments of British money.

That British assets in China, apart altogether from the lives at stake, are by no means inconsiderable is evident from figures which have been supplied from an authoritative source. In Shanghai alone British capital to the extent of £63,250,000 is invested. British holdings in Chinese loans are not less than £20,000,000. Another £20,000,000 in British funds is tied up in the Chinese railways. British money altogether in China totals at least £250,000,000 and probably amounts to £300,000,000, or, roughly, $1,500,000,000. In addition, Great Britain in 1925 did an export and import business with China of £23,500,000, while her trade with the remainder of the British Empire reached a total of £34,000,000. It will thus be seen that British interests in China, built up during many years and involving the purses of thousands of British citizens, have some magnitude and it will be agreed by many that they call for the action that the Government has taken.—Brockville Recorder and Times.

EDITORIAL NOTES AND COMMENT.

Mr. Ferguson is as mysterious about his liquor control bill as he was about the identity of his strong man.

The debate on the Budget in the Legislature goes on, but nobody seems to know just why.

Fergus has no School Board because the members forgot to take the oath of office. No school trustee in the village has taken the oath for 25 years, which leaves a real Gilbert and Sullivan situation.

The salary of Babe Ruth for the next three years will be $70,000 a year. With that and the pin money the home run king can make out of vaudeville and the movies Mr. Ruth ought to be able to keep the wolf from the door.

Under the new telephone rates the Bell Company has the right to ring in on some more pay.—Brantford Expositor.

A literary critic bewails the lack of realism in the magazines. He ought to take a look at the lingerie ads.—Kitchener Record.

The average income of waiters in New York hotels is $200 a week.—New York paper. Is this an advertisement for higher education?—Ottawa Journal.

CATTLE, GRAIN AND PRODUCE

Peterboro—Toronto—Montreal

RETAIL

Fruits

Bananas, 40-60c dozen; oranges, 48-80c doz.; Tangerines, 50c doz.; grapefruit, 2 to 5 for 25c; lemons, 23-40c doz.; layer figs, 30c lb.; cooking figs, 9-13c lb; dates, 2, 3 lbs. 25c; eating apples, 5c each; Baldwins, 40-50c peck; Spies, 60-75c peck; Canada Red, 49c peck; cooking apples, 35-40c pk.; pears, 75c dozen; cocoanuts, 10-20c each; cranberries 15-17c lb.; grapes, 30-40c lb.; pineapples, 35-40c each.

Vegetables

Potatoes, 26-33c peck, $1.85-$2 bag; sweet potatoes, 10c lb.; carrots, 25c peck; new carrots, 3 bunches 25c; Spanish onions, 5c lb.; new cabbage, 6 to 8c per pound; cabbages, 5-15c each; head lettuce, 8-20c each; leaf lettuce, 5c bunch; parsley, 5c bunch; cauliflower, 25-40c each; watercress, 5c bunch; radishes, 10c; green onions, 5c; cooking onions, 35-50c pk; 8 lbs. 25c, beets, 30c per peck; turnips, 5c each; parsnips, 30c per peck; celery, 15-30c bunch; green and red peppers 3 for 25c; spinach, 20c lb.; rhubarb, 10-15c bunch; white beans, 5 lbs., 25c; mushrooms, 90c lb.; tomatoes, hothouse 50-60c, imported 25-40c lb.; cucumbers, 35-50c.

Nuts

Mixed nuts, 19-25c lb.; peanuts in shell 25c lb.; shelled walnuts, 60c lb; budded walnuts, 39-45 cents pound; broken walnuts, 45 to 60 cents pound; whole halves, 60c lb; almonds, 60c lb; Tarragona almonds, 25c lb; Brazil nuts, 25c lb; pecans, 80c lb; chestnuts, 35c lb.

Dairy Produce

Butter, creamery 43-47c, dairy 43-45 lb.; lard, 18-22c lb.; shortening, 2 lbs. 31-33c.

Eggs—Extras, 50c; firsts, 43-45c dozen.

Cheese—25-45c lb.; Roquefort, 60c lb.

Honey—Clover, 5 lb. pail, 65-75c; amber, 49-55c; sections, 20-25c each.

Fish

Sea salmon, 15-25c lb.; salmon trout, 25-30c; fillet haddie, 13-25c; halibut, 30c; smelts, 20-25c; sea herrings, 12½c lb; fresh water herrings, 10c; fresh filiets, 20c; smoked fillets, 18c; kippers, 19-25c lb.; ciscoes, 25c; snacks, 35c lb.; whitefish, 20c; small whitefish, 15c lb.; mackerel 14-19c lb.; pike, 2 lbs. 25; oysters, 75c pint; shrimps, 50c pint; small red herrings, 25c lb.; codfish, 25c lb.; strip cod, 19c.

Flour

Half barrel, $4.25-$4.50; 24-lb. bag bread, $1.25,$1.30; 24-lb. bag, pastry, 93c-$1.15.

Meats

Beef, 10-35c lb; lamb 20-45c; mutton, 12-28c; veal, 15-30c; pork, 28-35c; bacon, 33-55; sausage, 20-25c; sausagettes, 23c lb.; chicken, 23-25c; lb.

WHOLESALE

Grain

Fall wheat, $1.20 bushel; Spring wheat, $1.15; barley, 65c; rye, 85-90c; oats, 50-55c; peas, $1.50; alsike, $15-$17 bushel; sweet clover, $3.50-$4.00; buckwheat, 85c bushel.

Hay, Bran, etc.

Hay—Baled, $13-$16; loose, $12-$14; straw baled, $8-$10; bran, $32-$32.50; shorts, $34 ton.

Hides and Wool

Cow hides, 7-9c lb; horse hides, $3-$3.50 each; calf skins, 10c lb; sheep skins, $1-$1.35 each; lamb skins, 60-85c each.

Wool, 17-18c lb.

Hogs

Live hogs, thick smooth, $11.00 cwt.; select graded, $12.00 cwt.; dressed hogs, head on, $17.00 cwt.; head off, $18.00 cwt.

TORONTO LIVESTOCK.

TORONTO, March 4.—Favored by lighter runs the latter part of the week, the heavy run of Monday was gradually marked off, and yesterday's market was practically cleared, except for a few medium quality springers and milkers and common rough butcher stuff.

Calves, sheep and lambs steady.

Hogs settled up yesterday at 25c lower than Monday's opening prices, on basis of $10.50 f.o.b. No bids yet sent out for Saturday's loading.

Choice finished butcher steers, handy weights, 950 to 1,000 lbs., steady to firm at $7 to $7.25. Good medium butcher steers going at $6.50 to $6.75. Extra choice heavy beef steers, $7.50 to $7.75.

Fat cows easier and 25c lower at $5 to $5.25; medium, $4.25 to $4.50.

Calves steady at $13 to $13.50.

Sheep and lambs steady. Lambs $13 to $13.50.

Hogs settled 25c lower at $10.50 f.o.b., and $11.40 off cars.

Union Stock Yards—Receipts, 22 cattle, 15 calves, 120 hogs, 12 sheep and lambs.

Receipts.

Export steers, choice	$ 7.25 to $7.50
do. heifers	7.00 7.25
Butchers, choice	7.00 7.25
do. heifers	6.50 6.75
do. medium	6.00 6.50
do. common	3.50 4.50
Baby beeves	8.50 9.50
Cows, fat, choice	5.00 5.25
do. medium	4.00 4.50
do. canners, cutters	2.00 3.00
Bulls, butcher, choice	5.00 5.00
do. medium	4.00 4.25
Bolognas	3.25 3.50
Feeders and shortkeep	6.25 6.50
Stockers, good	4.50 4.75
Calves, choice	13.00 13.50
Springers, choice	85.00 100.00
Milkers, choice	75.00 90.00
Choice lambs	13.00 13.50
Buck lambs	7.00 9.00
Yearlings	8.00 9.00
Sheep, light	6.50 7.50
Hogs, f.o.b.	10.75 ....
Hogs, off cars	11.65 ....
Hogs, fed and watered	11.25 ....
Road hogs	11.85 ....
Premium selects	2.21 ....

STERLING EXCHANGE

MONTREAL, March 4 (Canadian Press). — Sterling exchange rates were quoted here yesterday as follows:

Sterling demand $4.85 11-16.

Sterling cables $4.86 3-16.

CHICAGO GRAIN

CHICAGO, March 4 (Canadian Press).—Confronted by big Argentine shipments and by fine weather

(Turn to Page 6, Please)

VOICE OF PEOPLE

Letters to be printed in the Voice of the People column must be received at The Examiner office on the day before it is desired to have them published.

MAMIE IS REEVED

To the Editor of the Examiner:

Dear sir:

The person who undertakes to answer what I said about his sermon, etc., "Beauty is a transient thing" is either a fool or a man and it don't make much difference. He says that beauty of soul is a grand thing. It's only the other day he said beauty is a transient thing and no good. I have no time to bother with blockheads like him.

MAMIE.

DENIES REPORT

Marmora, Ont.,
March 2nd, 1927.

To the Peterborough Examiner.

Dear Sirs,—In a recent issue of your paper, referring to the death of my father, Jerome Keene of Marmora, you said "For some years he and his wife had been separated, following disagreement over religion. She is a Roman Catholic."

The reason given for the separation of my parents is absolutely without foundation.

Will you be good enough to correct this misrepresentation in the next issue of The Examiner.

(signed) Agnes Keene.

DR. FRANK CRANE'S DAILY EDITORIAL.

THE VOICE ACROSS THE SEA

By Dr. Frank Crane.

It was a significant step in progress the other day when telephonic conversation was held between London and New York.

It was but a short time ago when a message was delivered by cable across the Atlantic and this was thought to be a remarkable occurrence.

That the human voice can be carried immediately over so wide a space is surely an achievement of science.

It was not the result of the discovery of any one man but a gradual growth of the efforts being put forth by the English and American Telephone Companies.

In less than an hour business to the extent of more than six millions was transacted by bankers and a news agency had received the first commercial radio telephone from London to New York.

The service is not yet perfect but the progress that has been made has been remarkable.

It shows that the times we live in are as important as any past times and that we may expect inventions that shall alter the course of destiny at any moment.

The publisher of the New York Times talked with the publisher of the London Times and exchanged views.

The effect of this invention it is hard to estimate, but it all goes along with the railroads and the electric telegraph and the radio to make the world smaller.

To talk over the trans-Atlantic requires that people speak the same language and naturally England and America will be brought closer together than America and any other nation, for they are both English-speaking peoples. Whatever consolidates these peoples makes for the peace of the world.

The United States and England are both committed to a policy of peace and they are both prosperous nations. Their pacifism does not spring from feebleness, but from the triumph of reason over force.

Whatever tends to make the different branches of the English-speaking race one in thought and in feeling is a guarantee of security.

It will not be long before an inhabitant of the Pacific Coast will be able to take down his telephone and have the telephone girl simply plug him in to London where he can be heard distinctly.

The radio, which consists of a little box sitting anywhere in your house, capable of picking up sounds from a distant city, is in itself a marvelous invention and this adaptation of the radio to telephonic communication is no less marvelous. Dr. Milliken of the California Institute of Technology recently said that there had been greater inventions since 1920 than in all of the nineteenth century, and this step in progress that has been recently made is a vivid illustration of Dr. Milliken's statement.

Copyright, 1927, by the McClure Newspaper Syndicate.

HOW DO YOU SAY IT?

(By C. N. Lurie.)

Common Errors in English and How To Avoid Them.

(By the McClure Syndicate, Inc.)

WORDS IN ENGLISH

Frank H. Vizetelly, author of several books on the use of English, punctuation, etc., said in a letter to the New York Times:

"Before the war I examined the largest dictionaries of the English, French, German, Italian and Spanish languages, and found that the New English Dictionary of the Philological Society of England, edited by Sir James A. H. Murray, Henry Bradley and my good friend Dr. William A. Craigie, contained, as far as then published, 600,000 terms of all kinds. This total has since been increased by 100,000 terms, but does not include the thousands of technical terms which have been added to the language during the period of publication, 1884-1922, nor does it embrace the cant of the underworld, the argot of the street, and the exhaustive terminology of the sciences of chemistry, medicine petrology, etc.

"To produce a dictionary in which every word used in every science and dialect is given place would prove so costly an undertaking that no one has yet dared to embark in it."

A Thought For To-day

DOMINATING THOUGHTS

You will be as big or as small as your dominating thoughts. Your thoughts have brought you to your present position and tomorrow you will go just as far as your thoughts will take you but not one inch farther.

CAMPBELLFORD NEWS.

CAMPBELLFORD, March 4.—Mr. Arthur Morgan returned home this week after spending the past two months in Nipigon.

Mr. Roy Sweet has purchased the home of the late Alex Winters on Wellington street.

The Lady True Blues are holding a Shamrock social evening in their lodge rooms on Tuesday evening, March 15th.

HERE'S TO YOUR HEALTH

BY DR. FRANK McCOY

"The Fast Way to Health"

1926 McCOY HEALTH SERVICE - LOS ANGELES - CAL.

MIRACLES OF HEALING

We are thrilled by any new story reporting a miraculous cure through the power of prayer and such new stories are eagerly seized upon by the daily press as newspaper men know that this kind of a story is always intensely interesting to the reader. It is perhaps well to understand that all such phenomena can usually be explained by anyone who will keep up to date in the investigation of physical and psychical phenomena.

Disease exists only because there has been an interference with health. This interference is usually manifested by congestion in some part of the body, and the causes are sometimes mental and sometimes physical.

The physical causes are produced through the development of a sluggish blood stream charged with the waste products of imperfect mentabolism and such congestion easily exists when the body has not been properly exercised and one has not followed correct habits of living. Cures of such conditions depend upon the body being freed from toxemia and usually can be cured in a short time by using an eliminative treatment which will throw off these physical impurities clogging up the various channels of the body. Such methods of treatment as the fasting cure, scientific dietetics, manipulative therapy, hydrotherapy, etc. will assist the body in increasing elimination and bring about some really marvelous cures in a very short time.

Some of the most amazing cures are effected in cases where the congestion in the body which produces disease, is caused by some error in mental habits. Destructive thoughts of all kinds and repression of normal emotions and desires will bring on a sluggishness of the circulation which will be just as effective in producing disease as bad physical habits. If psycho-analysis, hypnotism, prayer or the visit to some sacred shrine can suddenly remove these inhibitions and destructive attitudes of the mind it is then possible for the natural creative forces in the body to bring about a marvelous change, and almost instantly as soon as the proper mental attitude is adopted.

One who has had a long chain of illnesses will often develop such attitudes of thought as to believe they have developed some serious disease which in reality does not exist except in the imagination.

In many cases such as paralysis, loss of vision or hearing, etc., the patient continues in the impression that these diseases exist when the natural forces of the body have really brought about a change back to the normal. Many a patient who has had his arm paralysed has been slowly cured by the natural creative forces which exist at all times in the body. The trouble is that they often do not know that this change has taken place and the arm remains unused and in a weakened condition. If this is really true, any doctor, healer or evangelist, who can give the patient a certain mental picture of being cured will be able to bring about a sudden change, which is then called a miracle.

These miracles are all accomplished through the agency of natural law, whether it be on the mental or physical plane and anyone who is ailing will do well to investigate every possible way for freeing the body from the encumbrance of anything which interferes with health, whether it be created from a wrong mental viewpoint or from destructive habits of living.

Any cure is a good cure as long as a patient learns how to live so that the same causes do not exist which created the trouble in the first place.

a new Model ROGERS BATTERYLESS A/C RADIO

Cameo Console $325. Complete with Junior Symphony Speaker Inbuilt

No Batteries
No Chemicals
No Charger
No Aerial

Just Plug In
Then Tune In!
3 Minutes to Install!
5¢ a week or less, to Operate!

Model "90" $230 Complete Except Speaker

The Greatest Radio Value in Canada

THIS new model of the famous Rogers Batteryless Radio (presented in two designs as shown above) embodies nearly all of the features of the higher priced models and combines the *three great* essentials of the *ideal* radio—(1) Total *elimination* of *all* batteries, (including chemicals, chargers, and other attachments) (2) Simplicity of tuning control (3) tone *quality* and *power*.

Bear in mind that these sets, as shown above, are *complete*. There are no extra units or attachments to buy. They are built complete in *one* factory in Toronto. Every part is the product of *one* engineering staff, perfectly co-ordinated, balanced and tested as a *finished* product.

This particular model is the result of three years steady research and development and represents, we believe, the greatest radio value in Canada. It operates direct from any light socket, on either 25 or 60 cycle alternating current. You simply connect a ground wire, then "Plug in—and tune in." No fussy connections, no batteries or attachments, and in most cases *no aerial*

It takes about 3 minutes to install a Rogers—less than five seconds to tune it in—and it costs only 3 to 5 *cents* a *week* to operate it. Yet it will bring in stations from coast to coast with *uniform*, everlasting *power*, just as though you bought new batteries *every day*.

Hear it in Your Home

These sets have just been released for sale. They are the latest 1927 Models. Let us demonstrate to you their wonderful quality of tone and show you the tremendous advantage of a *Rogers Batteryless*—that forever eliminates the bother and expense of ordinary radio. You are *bound* to want a "Batteryless." Why not start right!

Details of This New Model

This new model is a five-tube A/C set, using alternating current *direct* to the tubes for power. (The only set in the world that can do this.) It has a two-dial control with degrees and wave lengths both shown on the indicators, making it simple to locate any station. Volume control and oscillation control are two other features.

The "Cameo" Console

This design, in a beautiful walnut cabinet with a Rogers Junior Symphony Speaker built in, is a masterpiece of tone and beauty. It will harmonize with the finest furnishings, yet is small enough to fit most any nook.

The Model "Ninety"

This design is for those to whom space is a factor. It is compact, being only 9" x 18", with the power unit separate. It is encased in art-metal and will fit on the corner of any table, shelf or bookcase with the power unit concealed.

Either of these Models can be purchased on convenient terms, spread over three to twelve months.

WHITE'S CYCLES & SPORTS

PHONE 897 212 CHARLOTTE ST.

HEINTZMAN & CO., Limited

Royal Bank Bldg., Cor. George and Hunter Sts. Phone 258

CAPITOL
TONIGHT AT 8
TOMORROW, 2.30, 7, 9
MARY PICKFORD in "SPARROWS"
SEND THE KIDDIES TO THE CHILDREN'S MAT. TOMORROW, 2.30

Everybody Loves Sport.

Although One Does Not Necessarily Need To Participate.

From the old time parlor games enjoyed by the youngesters, playing "nibs" by the boys, sister's lawn tennis, and on up to dad's golf, everyody is in some way interested in games, amusements, and sports. That is the reason that the publishers of the New Universities Dictionary established the practice of including separate dictionaries of sports in their useful volume.

Complete vocabularies of such popular pastimes as lacrosse, football, polo, baseball, boxing, basketball, and many others, are incorporated in this one volume. Such text matter is now generally recognized as educational, and everybody using a dictionary should have access to it.

Through these dictionaries within a dictionary, those who are active in such sports are enabled to use the correct terms; and those who do not participate in sports can easily keep up with the times, and use the language intelligently by having this new dictionary at hand.

Exactly such a dictionary never before was issued, so complete is it in every detail. Look for the coupon printed elsewhere in this issue and learn how you can get it.

PLANE RESUMES FLIGHT.

CASA BLANCA, Morocco, March 4.—(United Press.)— The Portuguese seaplane Argus, attempting an around-the-world flight, left here at 7.47 a.m. in the direction of Las Palmas, Canary Islands. The Argus followed the same route taken by the Uruguyan aviator Major Borges, who has been missing since he left Casa Blanca Wednesday.

KEEPS THE FACE YOUNG

Wrong shaving harms and ages the skin

HOW do some men keep looking so young and fresh these days? CORRECT SHAVING—that's the answer—the super keen edge of the Valet AutoStrop blade has done this, and made the daily shave a pleasure.

Stropped in a jiffy, without removing a single part—you will use the same blade over and over—a real man's razor resharpened to the finest degree, cutting keen and quick.

A stropped blade keeps the face young

Valet AutoStrop Razor
—Sharpens itself

GUARANTEE
We are anxious that every user of a Valet AutoStrop Razor be constantly enthusiastic. Should anything happen to your Razor affecting its perfect service, just send it to us and we will restore it to a new-like condition without charge.

AUTOSTROP SAFETY RAZOR CO., LIMITED, Toronto, Canada

OUR DICTIONARY OFFER

Owing to the unexpected demand from out of town for our Dictionaries, orders for about 400 having been received, we find we are completely sold out. A wire was sent yesterday for a further supply, which is unlimited, and we will be able to take care of all orders again in the course of a day or so.

THE PETERBOROUGH EXAMINER Limited

TWO CHILDREN BADLY INJURED BY MOTOR CARS

One Girl Killed and Another Possibly Fatally Hurt in Toronto.

DRIVER ARRESTED.

Doctor, Whose Car Killed Girl, Is Charged With Manslaughter.

TORONTO, March 4. — One child was killed almost outright, and another sustained such injuries as may lead to her death, when struck by motor cars last evening. The dead child is Betty McCulloch, aged six, of 8 Belmont street. She died within half an hour of the mishap in her home. The body was removed to the Morgue, where an inquest will be held in due course. The driver of the motor car, Dr. William E. Mason, St. Clair avenue East, was taken into custody by Detectives McCready and Glasscock on a charge of manslaughter. He was released later on bail of $5000.

As far as can be learned there was only one eye witness of the fatality. He is John Hodge, 81 Alcorn Ave. Hodge was walking along Belmont street, when Dr. Mason's car, southbound on Yonge street, turned to go west on Belmont street. The child had just run from the north to the south side of the road as the auto swung in a wide circle, jumped the curb and knocked the little girl down. The wheels of the heavy car went over her body, causing fatal injuries.

Dr. Mason alighted, and carried the child into her home, where he gave the tot first aid. The police were called and after an investigation, Dr. Mason was arrested.

Thelma Cole, six years of age, living at 494 Durie street, was knocked down by an auto last night and then taken to the hospital for sick children, suffering from a possible fracture of the skull. The chid, it was stated, ran out from behind a parked car at 656 Annette street, in front of the auto. The driver of the car was Richard Young, 952 Shaw street.

PLAY REPEATED.

St. James' Choir Puts On "The Minister's Bride" in Wesley Hall.

The four-act comedy entitled "The Minister's Bride," which was presented last week in the Mark street Church, by the choir of St. James' Church, was repeated last evening in Wesley Hall, with a packed house for the occasion. The entertaining play, with a good deal of comedy in its plot, and a very capable cast, was much enjoyed by those present, the performers in every instance acquitting themselves admirably.

The cast is composed of the following players: Mesdames McKinstry, H. Turner, E. Kitney and E. Frost, the Misses May Ritchie, Jean Hamilton, Verna Fell, M. Collinsand Aileen Rose, and Messrs. Henry Turner, J. Monks, George Cuffe, J. Worrall, Alan Stephens and Gerald Cuffe. Mr. B. Pitchford acts as director of the play.

During intermissions, the Sunday school orchestra of the church played several selections, and the impromptu concert which formed the major portion of the last act of the play, as presented in the new minister's house, included the following numbers: Reading by Miss Jean Hamilton, piano solo by Miss Aileen Rose, mixed vocal quartette: Mrs. E. Kitney, Mrs. E. Frost, Messrs E. Baldry and H. Turner; chorus by the ensemble, "Sweet and Low," two choruses by a male quartette: Messrs A. Lee, E. Baldry, J. Worrall, and H. Turner; vocal solos by Mrs. E. Kitney and Mr. G. Cuffe; ladies' vocal trio: Mrs. E. McKinstry, Mrs. J. Monks, Mrs. E. Kitney; mixed quartette: Mrs. H. Turner, Mrs. E. McKinstry, Messrs. A. Lee and J. Worrall.

Janet Heather (Mrs. B. Pitchford) presented the Minister's Bride, with pickle cruet.

use ROYAL YEAST CAKES for Perfect Home made Bread

NOTE:
If you take YEAST for your HEALTH, use Royal Yeast Cakes. Write for free booklet, "ROYAL YEAST FOR BETTER HEALTH".
E. W. GILLETT CO. LTD.
TORONTO, CAN.

THEATRE
AT THE REGENT

MARVELOUS SCENES MAKE IMPRESSION IN "VARIETY."

"Variety," Paramount's picture, which arrives at the Regent on Monday, was given a private showing at Atlantic City, New Jersey, some months ago. One of the Paramount advertising men, in an effort to discover the audience's reactions, stopped a few of the guests and asked them to tell, frankly, what they thought of the film.

First and foremost, the thing which seemed to stay with most of the spectators were the scenes at the Berlin Winter Garden. It's no wonder, because in those thousands of people were used. Every conceivable type was represented among them. The searching eye of the camera discloses both "High-hat" and "low-brow" gentry. Men eating pretzels, and others drinking beer. Here—one leaning over a huge stomach, and there—a long lean personage.

And then—over them all—the acrobats at work on the trapeze. In Germany the 'rings' are not placed on a stage, but right over the heads of the audience. Swinging—back and forth. The crowd watches breathlessly. "Boss and Artinelli" are about to do their "death-defying triple somersault." Watch them—quick!

All of which gives one some slight idea what's in store when "Variety" comes to town. Emil Jannings and Lya de Putti are featured. Ufa produced the picture and Paramount is releasing it.

MARY PICKFORD IN "SPARROWS."

There were large crowds at the Capitol Theatre yesterday for the opening performances of 'Sparrows' with Mary Pickford as the star. The shadow of the little lady evidently never grows less. Her drawing power, as long as she remains steadfast to roles of the type that made her famous, is as strong as ever.

In "Sparrows," she does some very fine acting. She is "Molly," the eldest of a group of children who are kept by a skinflint named Grimes, in a baby farm located in a dismal swamp. The directors have spared no details in the delineation of this horrible place, with its guardian savage dog, its locked and barred portals and the swamp itself, the quagmires sucking down anything that happens to get in the way, and the interior filled with alligators and perilous paths. "Molly," making an escape from the Grimes' abode through its noisome place, encounters many difficulties, but finally pilots her small charges, including a baby strapped to her back, safely, landing them on a launch that is later run down by a police patrol boat, searching for the kidnappers of the aforesaid baby.

The little star has discarded her curls in this picture and uses a pair of long braids. Her appealing winsomeness, stronger than ever in a role in which all her qualities of cheerful valor and fighting energy come into play, is the main element in "Sparrows." She has one of her most attractive pictures in this feature, where all her strong points come into play, and the interest centers about her at all times. The horrible picture of Grimes is well drawn, but the children are the main actors, with the curly-headed baby as "Molly's" especial charge, rousing all her fighting qualities in its care. The youngsters and their small guardian go through many misadventures before they all land safely in a good home.

The comedy stars Mabel Normand, as a thief endeavoring to capture a famous gem.—Jeanette.

POTTER'S CATARRH PASTILLES

Why Cough Every Morning

Dissolve one or two Potter's Catarrh Pastilles in the mouth as soon as you rise and breathe clearly.

Invaluable in Bronchitis, Asthma, Hay Fever, and all affections of the respiratory passages. Pleasant to take. Of all druggists

POTTER'S Catarrh Pastilles

Manufactured by Potter & Clarke, Ltd., London, Eng.

Sole Canadian Agents Harold F. Ritchie & Co. Ltd., Toronto, Ont.

MORE SNAPS FOR SATURDAY

Values like these are sure to appeal and all lines offered are popular, quick sellers. At price cuts like these they represent unusual savings.

MEN'S WORK BOOTS, tan shade, strong and serviceable $2.95

MEN'S OXFORDS AND BOOTS, black and tan. Many $8.00 values among the lot. Saturday, your choice $3.50

1 LOT LADIES' $5.00 SATIN STRAPS, high, medium or low heels ... $3.49

LADIES' PATENT STRAPS, kid lined, medium heel. Worth $5.00 per pair. Saturday, pair $2.95

BIG PRICE SLASHES ON BALANCES OF WINTER FOOTWEAR TO CLEAR
WE CARRY A FULL LINE OF SLATER SHOES

HOWDEN'S Successor to Howden & Evans 406 GEORGE ST.

Regent Theatre

PLAYING TO-DAY
HOOT GIBSON
in
The Buck-aroo Kid
He lost his job and he lost his heart — but nothing under the sun could make him lose his nerve.
Last Chapter of
'Snowed In'
Andy Gump, Min and Chester—in
TOW SERVICE
and
OUR GANG COMEDY
in
Uncle Tom's Uncle
Regent Orchestra in snappy musical hits.

HERE MONDAY NEXT

An acid stomach caused by indigestion often creates rheumatic symptoms. Set your stomach right with Seigel's Syrup. Any drug store.

Dresses Dresses
For Ladies and Misses

P. Black's policy of stocking his dress department on a large scale is meeting with the unqualified approval of his customers, who now find a wonderful array of the very newest styles and finest fabrics to choose from. And fresh shipments of the very latest modes in spring garments are arriving daily—really beautiful ranges in all the popular colors—which we are offering at prices that mean incomparable values. For instance:—

100 Dresses, $7.98 to $9.98

The material is Canton Crepe, satin-faced, and in all the newest shades, such as Nude, Green, Rosewood, Sandlewood, Black, Pale Blue, and many other shades in up-to-date makes. Pleated Skirts—some with tucks or embroidery. Blouse or two-piece effect. Sizes 16 to 40..... $7.98 TO $9.98

DRESSES IN BLACK—Sizes 40, 42, 44. Satin-faced Canton. Reg. $25, for $14.50

SATIN DRESSES—Black or Navy. Price..... $5.98
Hundreds of other styles to choose from at various low prices.

Two Extra Special Values In DRESSES

GEORGETTE DRESSES FOR LADIES AND MISSES — Light and dark shades, new styles, of high quality, sizes 16 to 44, regular $40.00 for $25.00

LADIES' CANTON CREPE DRESSES —Sizes 40 to 44, of high quality and newest make. Regular $25.00 for— $13.50 TO $15.00

Make P. Black's Your Dress House and Get Satisfaction

HATS—A large stock to choose from at money-saving prices.
SPRING COATS—They are here for your inspection

P. BLACK

PHONE 2029 TWO BUSY STORES Cor. KING & GEORGE

OUTLINE OF SCIENCE — CXIX—The Man Who Fooled Napoleon — by MAX HAHN

BRASS' MAGIC UNLOADING SALE

Thousands of Dollars Worth of Men's Furnishings and Women's at HALF-PRICE and LESS!

9 A.M. TO-MORROW

EXTRA Salespeople

Be Early!

SEE OUR WINDOWS

BROADCLOTH SHIRTS

Men! To-Morrow and Monday Positively LAST TWO DAYS!

Another of those Wonderful Shirt Events for which Brass' Store for Men is famous! And how men and women who shop for men will BUY when they see Shirts of these qualities at $1.00! Not a shirt in the group made to sell for less than $2.00—the majority of them made to sell for more!

Collar Attached, Collar to Match and Neckband Styles!

All NEW! Smartest spring and summer patterns—an almost unlimited variety! Stripes, Checks, Prints, Novelties, Plain Colors! Fabrics of beautiful, long-wearing qualities, and every shirt bearing the evidence of careful tailoring and fine finish.

Sizes 14 TO 16

$1

Silk Broadcloth PYJAMAS $1.98
Beautiful Striped Patterns
Trimmed With Silk Frogs
Reg. $4.00

Men's Hose 59c
Regular $1 Qualities
Fancy Checks and Stripes
All Sizes. See Window
2 Pairs for $1.00

1,200 NEW TIES 55c
In Fine Quality Silks—Mugadors — Silk and Wool — In Stripes and Fancy Patterns
Reg. to $1.50 2 for $1.00

HEAVY FLANNEL WORK SHIRTS Reg. $2 $1.29

$3.00 "Turnbull's" COMBS. $1.98	$2.50 Flannelette PYJAMAS $1.49	Pure Wool SWEATER COATS Reg. $7.50 $4.95
$2.50 WORK SWEATERS $1.69	$3 WOOL SWEATER COATS $1.98	SOFT HATS Reg. $4.00 $1.98

PANTS
GREATLY REDUCED
One Lot WORK PANTS $1
ONE LOT
Work Pants $1.98
$1.50 Painters' Overalls..... 98c

Flannel, Work SHIRTS All Kinds Reg. $2.50 $1.69

$2 Men's Blue and Black OVERALLS All Sizes $1.48

Penman's Heavy Wool Shirts and Drawers. Reg. $1.75 99c

25c COLLARS 9c 3 FOR 25c

Men's CAPS All Sizes 98c

75c Llama HOSE - 49c

75c 'President' BRACES 49c

$1.50 English HOSE 3 for $2.50 88c

50c 'Van Huesen' Soft COLLARS Half Price 25c

$1.50 Handk'fs Doz. 79c

35c Linen Handk'fs 23c

$3 MEN'S CAPS $1.89

$2 Combinations Fleece Lined Merino—Heavy Cotton Ribbed $1.49

GLOVES SILK LINED WOOL LINED FUR LINED AND REINDEER CHAMOIS. REG. VALUE TO $4.50 $1.98

$2 English Flannelette NIGHTSHIRTS $1

SWEATERS WIND BREAKERS, COATS, PULLOVERS 2.98

SHIRTS BROADCLOTH All New Patterns SHIRTS 1.69

These Goods on Sale in OUR LADIES' STORE

Ladies' SILK HOSE All New Light Shades Slightly Imperfect REG. $1.50 49c

LADIES' SILK GLOVES Embroidered Turn-Back Cuffs All Shades Reg. $2.50 99c

Ladies' New Spring Hats, Reg. $6..$3.95

Ladies' Fancy Gloves, embroidered turned-back cuffs 55c

Ladies' Silk Hose (4 for $1) 29c

Ladies' Silk Nightgowns. Reg. $6..$2.69

$2 Ladies' Fancy English Cashmere Hose, all shades 99c

$1.50 Babies' Wool Knitted Jackets.79c

LADIES' SILK VESTS Reg. $2.00 89c

LADIES' SILK BLOOMERS Reg. $3.50 $1.98

$2.50 SCARFS 98c

$1.00 Men's Spats 69c

25c STARCHED COLLARS Each 5c

GLOVES Reg. $2.50 $1.48

$1.50 WORK SHIRTS 98c

$2 GLOVES for 98c

$1 SILK AND WOOL HOSE 49c

$1 LADIES' WOOL GLOVES 79c

$1.50 LADIES' SILK HOSE 98c

$1 LADIES' VESTS AND BLOOMERS, 39c

BRASS MEN'S STORE 329 GEORGE STREET

LADIES' SHOP 345 GEORGE STREET

LITTLE GIRL PASSES MUSIC EXAMINATION

Mary Finney, Nine, Successful in Elementary Piano Tests.

MILLBROOK, March 4.—Mary Finney, daughter of Mr. and Mrs. Harry Finney, of Cavan, though only in her ninth year, has successfully passed her full Elementary Grade examination in piano, held at the Conservatory of Music, Peterboro, on February 19.

Mary is a pupil of Mr. L. H. Winslow, and has the fine record of passing both her "nItroductory" and "Elementary" grade examinations within one year. She began her piano lessons, under Mrs. Winslow's tuition, just one year ago this February, hence has done exceptionally well, along this line of study.

Both pupil and teacher are receiving congratulations since the result of the recent examination became known.

Mr. and Mrs. W. E. Ball entertained the five hundred club at their home on Monday evening.

The local curling club has been notified that its challenge for the Carew cup has been accepted and play for the trophy will take place in Peterboro early next week.

Mr. and Mrs. R. L. Vance of Regina, have been recent visitors at the home of Mr. and Mrs. J. A. Vance.

Mr. and Mrs. J. H. George, Fallis Line, were in Campbellford last Thursday attending the funeral of a relative.

Misses Elinor Fallis and Hazel McMahon spent the week end guests of Mr. and Mrs. Richard Vance, Franklin.

Miss G. Maretta Gray left on Monday morning for her new position as teacher of a school near Fenelon Falls.

CATTLE GRAIN, AND PRODUCE

(Continued from page four.)

for the domestic crops, wheat yesterday tended to sag. Closing quotations on wheat were easy, 1-2 to 3-8c lower; corn 3-8 to 5-8c down; oats 1-8c to 1-2c off, and provisions unchanged to a setback of 7c.

Corn and oats were affected by continued weakness of the cash corn market. Shipping demand here for corn failed to improve and country offerings were larger.

CHICAGO CATTLE

CHICAGO, March 4 (Canadian Press).—Hogs, 37,000; bulk 140 to 200 pounds $11.90 to $12.15; bulk 210 to 250 pound averages $11.65 to $12.00; most 260 to 310 pound averages $11.50 to $11.60; bulk packing sows $10.50 to $10.75; bulk packing slaughter pigs up to $12.30.

Cattle 8,000; best heavies $13.25; bulk heavies $11.00 to $12.50; best yearlings $12.00; stockers and feeders $7.50 to $8.75; vealers $11.00 to $15.00; mostly $11.50 to $13.00.

Sheep 13,000; practical top to shippers $15.75 to $16.00; bulk desirable lambs $14.75 to $15.50; heavies $14.35 to $15.00; fat ewes $8.75 to $9.50.

MONTREAL GRAIN AND PRODUCE

MONTREAL, March 4 (Canadian Press).—Owing to the fact that foreign bids were below local exporters' views, the export trade in Canadian grain on the Montreal market yesterday was quiet.

The trade in cash grain on the local market was of a car lot character, and prices were unchanged.

The flour market was without any new feature to note, prices being fully maintained for Spring and Winter wheat grades, but the volume of business showed no improvement.

The demand for all lines of millfeed continued fair and values ruled steady. A moderate amount of busines was done in standard grades of rolled oats and prices were firm.

Owing to the higher prices ruling in Chicago for eggs, a better and steadier feeling prevailed in the local situation, and a larger volume of business was done. The receipts were 1,252 cases.

The trade in potatoes continued quiet and the feeling was easy. Car lots of Prince Edward Island Green Mountains were qoted at $1.50 to $1.60 per bag of 90 pounds, and Quebec varieties at $1.00 per bag of 90 pounds in bulk, ex-track; New Brunswick Green Mountains sold at $1.00 to $1.05 per bag of 80 pounds, ex-store.

The trade in butter was more active and the undertone was steadier. New Zealand grades were quoted at 41 1-2c to 41 3-4c per pound. The receipts were 531 packages.

Extreme dullness again marked the cheese trade, but prices were unchanged. The receipts were 52 boxes.

Grain and Produce Quotations

Oats, Canadian Western, No. 2, 76c.
Oats, Canadian Western, No. 3, 67c.
Flour, Manitoba Spring Wheat patents, firsts, $7.90.
Flour, Manitoba Spring Wheat patents, seconds, $7.40.
Flour, Manitoba Spring wheat patents, strong bakers, $7.20.
Flour, Winter patents, choice $6.10 to $6.15.
Rolled Oats, bag 90 lbs., $3.50 to $3.60.
Bran $32.75.
Shorts $34.25.
Middlings $40.25.
Hay, No. 2, per ton, car lots, $14.50
Cheese, finest Westerns, 18c.
Butter, No. 1, pasteurized, 41 1-2 to 41 3-4c.
Eggs, fresh extras, 41c.
Eggs, fresh firsts, 39c.

READ THE WANT ADS.

The most important part of any bed— the **SPRING**

THE dealer who sells the famous Way Sagless Springs renders humanity a true service. In justice to him as well as yourself, let no one sell you a substitute. Way Sagless Bedsprings are so honestly and substantially built that they keep their resilience for a lifetime.

Buy them for economy as well as for health's sake. They are sold and endorsed by good merchants everywhere.

Look for the red bands on the frame and the twenty-five-year guarantee tag —they are your sure proof of the genuine Way Sagless.

Exclusive features of Way Sagless Springs:

Guaranteed for 25 year against stretching, sagging or breaking.

Only the genuine have the red bands on the frame.

Every strand is chemically treated absolutely rust proof.

No sharp edges to cut mattress.

Occupants do not roll to the centre.

No loose hooks or sharp corners to tear bed linen.

FOR SALE
At all good furniture stores
Produced in Canada
by
WAY SAGLESS SPRING CO. LIMITED
TORONTO

One price everywhere
$11.50

WAY Sagless Spring
"NO SAG IN ANY WAY"
SIDE BANDS PATENTED

HOME FURNISHING CO.
206 Charlotte St., carry a full line of Way Sagless Springs

CRITICIZES PLAN

(Continued from page one.)

Ontario student would have to progress limited by this lack of available books which mean so much to him."

The Speaker made it clear that he felt that prestige of attending an educational institutional of high standing, in a large centre, was of actual commercial and social as well as educational value to a man who returned to practice his profession or go into business in the smaller centres of the province.

Research Guidance Needed.

"In addition to that it seems scarcely necessary to refer to the problem of staffs that would arise," observed the Northumberland member. "In large university centres the association of the student with the professors of highest academic standing is invaluable. Some of these are in the first rank in world standing in their respective departments. How would it affect a student to be associated with lesser men during the early and more formative period of his so-called university life?

"The problem of securing adequate staffs for the various local centres would in itself be practically insurmountable. When you come to consider the cost of paying a large number of men of the proper qualification and standing for such positions the expense to me seems prohibitive and certainly beyond anything which such a plan would justify in improved education. The result, I firmly believe, would be a lower, instead of a higher, average standard of education."

Dr. Robertson made it clear that there was no political motive behind his opposition to the proposal to shorten the university term.

Would Be Hard Blow.

"I wish to go on record now," he stated, "that if Premier Ferguson upholds the length of the present university course, I will stand behind him in such an attitude, irrespective of politics. What I feel most strongly is that it would be a severe blow to the educational system of Ontario, to try and decentralize the university training."

Dr. Robertson also opposed the township school board scheme as embodied in the Premier's bill before the Legislature last session and again this year. "The separate localities have their separate problems and can be best dealt with by the local boards as they stand at the present," asserted the Northumberland member.

It was the first injection of the question of reduced terms for universities into the budget discussion and it is felt may precipitate a declaration of attitude on the subject from other members of the House.

SCHOOL REPORT

REPORT OF S.S. NO. 6, SMITH, FOR FEBRUARY

Sr. IV—Lizzie Johnston, 82; Eva Higgins, 76.

Sr. III—Myla Bogue, 85; Clarence Coons, 83; Edna Higgins, 80; Sam Bickell, 69; Lawrence Charlton, 58.

Sr. II—Archie Higgins, 92; Everett Rosborough, 67; Alex Rosborough, 66; Norman Coons, 46; Frank Edwards, 15.

Jr. II—Winnifred Rosborough, 64; Carman Coons, 59; Kenneth Beavis, 58; Thelma Edwards, 56; Charlie Crawford, 28; Fanny Huggins, 36.

1st—Margaret Rosborough, 90.

Sr. Pr.—Harold Coons, 60.

Jr. Pr.—Eva Edwards, Stanley Edwards.

Average for month, 21.4.

Number on roll, 22.

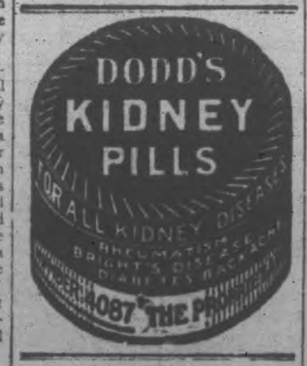

PARKE'S TONIC

is a bracing builder for weak and run down constitutions. It restores strength and energy and fortifies the system so that it will resist attacks of illness. As a building tonic after a heavy cold or grippe it has no equal.

$1

BOND'S DRUG STORE
Cor. George and Hunter Sts.

ELDERLY MAN HURT IN AUTO

J. Tinney Hurled Against Top When Car Hits Bump.

SPINE INJURED.

CAMPBELLFORD, March 4. — A peculiar and painful accident befell Mr. J. Tinney yesterday. When riding in a motor car over the bridge the bumpy condition of the road causing the car to spring Mr. Tinney up to the top and down again breaking a rib and injuring his spine.

Mr. Tinney is an elderly man and the painful injury and shock left him in a serious condition. Later reports found him resting easier.

HOME AND SCHOOL CLUB GATHERING

Fine Concert Given by Scholars at Curve Lake School.

CURVE LAKE, March 4.—The first meeting of the Home and School Club of the Curve Lake Public School was held Friday afternoon when about one hundred parents and children gathered together in the senior room of the school and were entertained by a splendid programme of speeches, readings, recitations and songs, after which a bounteous lunch was served. The speeches were given by Mr. Snelgrove, the minister for the village; Mr. Alfred McCue, a former teacher of the school; Mr. John David and Mr. Joe Whetung;; also Mr. M. M. Lewis, the present principal of the school and chairman for the occasion. Miss V. Lewis, the assistant teacher, assisted at the piano. Programme:

Chorus—By the school, "O Canada."
Chairman's address.
Recitation—Clifford Whetung.
Reading—Pearl Taylor.
Recitation—Hazel Taylor.
Reading—Gladys McCue.
Speech—Mr. A. McCue.
Recitation—Floyd Whetung.
Recitation—Rollie Taylor.
Recitation—Freda Jacobs.
Chorus—By girls of senior room.
Recitation—Greta Taylor.
Recitation—Murray Whetung.
Reading—Donald Taylor.
Address—Mr. Snelgrove.
Recitation—Irene Jacobs.
Recitation—Arthur Whetung.
Reading—Clayburn Taylor.
Reading Clifford Whetung.
Recitation—Sarah David.
Speech—Mr. David.
Recitation—Diana Taylor.
Speech—Mr. J. Whetung.
Solo—Muriel Taylor.

OBITUARY.

MRS. JOHN GIBB.

HAVELOCK, March 4.—The funeral of the late Mrs. John Gibb, whose death occurred on Friday in her 46th year, took place on Monday afternoon from the family residence, Concession Street, to the Maple Grove Cemetery, Rev. W. R. Archer of the United Church conducting the service at the house.

The late Mrs. Gibb underwent an operation about two weeks previous to her death, and apparently was regaining her health, but death resulted from heart trouble.

She leaves to mourn her loss, her father, Mr. Thomas Stubble, her husband; one daughter, Mrs. McCormack of Detroit, three sons, Raymond, Lynn and John of town, three sisters, Mrs. Thomas Wood of town, Mrs. Byers of Niagara Falls, and Mrs. Killenbeck of Hamilton.

MRS. WELLYN HART.

HAVELOCK, March 4. — The death occurred on Saturday at Mrs. Cumming's Hospital, following an operation, of Mrs. Wellyn Hart, of Trenton.

The deceased, who was in her 42nd year, was taken ill on the train on her way to Havelock to visit her parents, Mr. and Mrs. James Keating, of Belmont.

Besides her husband she leaves to mourn her loss eleven children, seven girls, Eva, Berniece, Ereda, Reta, Marjorie, Alberta, Mrs. Rosenplot (Violet), and four boys, Russell, Roland, Roy and Ross, all of Trenton.

The funeral took place on Monday from the residence of her brother, Mr. Frank Keating, of Belmont, to Maple Grove cemetery, Rev. W .R. Archer conducting the service.

ALEXANDER WINTERS.

CAMPBELLFORD, March 4.—After an illness of about fourteen months, Alexander Winters, formerly of Campbellford, passed away at Whitby on Monday evening. Deceased was in his sixty-sixth year and has followed the occupation of a shoemaker in this town for the past twenty-years retiring from business in 1925, and going to live with his son, Claude, in Brockville, where he suffered from a stroke of paralysis. He was cared for at Whitby Hospital until his death. Mr. Winters was for many years a prominent citizen, serving on the Board of Education. He was also an ardent temperance worker, and later became an elder of the United Church. The late Mr. Winters is survived by three sons, Claude of Brockville, Sidney of Toronto, and Guy of Sutton; and two daughters, Mrs. Davis of Cleveland and Miss Minnie, nurse in training at Brockville, his wife having predeceased him in 1924. The funeral took place on Wednesday morning, service being held in the United Church and was conducted by the Rev .Wesley Elliott, assisted by the Rev. M. L. Hinton. The pallbearers weer George A. Payne, J. C. Birmingham, R. J. Bullen, George A. Kingston, A. L. Riendeau and C. W. Palliser. The remains were laid to rest in the family plot, Mount Pleasant Cemetery.

CHARLES LUNN.

MILLBROOK, March 4.—The death of Mr. Charles Lunn, which sad event took place on Sunday, February 27, following a lingering illness, removes one of the most widely known and highly respected residents of this part of Durham county.

His parents, the late Mr. and Mrs. William Lunn, were pioneer settlers in Clarke township, it being fully one hundred years since they came to this country from Belfast, Ireland. Deceased was the youngest son in a family of five children, and was born in Clarke nearly sixty-seven years ago.

Two brothers, Messrs. Robert, of Carmel, and John, of Millbrook, still survive; another, Mr. Joseph Lunn, of Orono, passed away about seven years ago, and the only sister, Mrs. Thomas Rusk, of Orono, also predeceased her brother.

Forty-two years ago Mr. Lunn was united in marriage to Margaret Ellen Moore, of Peterboro, and to their union were born three sons, one of whom died in infancy, and two daughters.

Deceased had been a prominent member of the Orange Order for over fifty years; he was connected with L.O.L. No. 79, during the past six years when he has been residing in Millbrook, and had also held official positions in the different Lodges in Clarke, Manvers, and Cavan, during the years he lived in those sections of Durham County. He was a member, also, of the Royal Black Preceptory, No. 045. At the annual celebration on July Twelfth Mr. Lunn was always an active participant, walking with his Lodge, and taking a keen interest in the speeches, and other proceedings connected with the occasion.

Deceased was a successful farmer, following this as his life vocation until his retirement from active labor when he moved to Millbrook, living for some time in what is now the McDowell home, and later purchasing the house on Anne street where he and Mrs. Lunn made their home for the past two years, and where his death took place.

Besides his bereaved widow, and the brothers already mentioned, the immediate surviving relatives are two sons, Archie, of Millbrook, and Wilbert, of Cavan, and two daughters, Mrs. Fred Winslow, of Cavan, and Mrs. James Hoy, of Kendal.

In religion Mr. Lunn belonged to the former Methodist church, going with it into Union; and in politics he was a staunch Conservative.

The funeral, under the auspices of L.O.L. No. 79, took place on Tuesday, March 1, from his late residence, his pastor, Rev. F. H. Howard, being in charge of the church service, with Brothers D. Patton, W.M., J. H. Paul, D. of C., and Irwin Hatherly, Chaplain, conducting the Orange ritual.

About one hundred members of the Orange Order marched ahead of the hearse to Gardiner's cemetery where interment took place.

The pall-bearer were six nephews, all members of the Oranger Order: David and Howard Lunn, Joseph and Charles Rusk, John Lunn, and William Lunn (Carmel).

Many beautiful floral tributes were laid upon the casket, among these being a wreath from L.O.L. No. 79, and R.B.P. No. 945.

The funeral was very largely attended, and among those from outside points were: Mr. A. Moore, Colborne; Messrs. R. and L. Dean, of Burketon; Mr. W. Lunn, Mr. H. Lunn, and Mr. T. Moore, Peterboro; Mr. and Mrs. Patton, and Mr. and Mrs. James Boyd, of Orono.

Whenever you travel —travel with

Oh Henry!

Dollar quality candy, in a 10¢ size.

Made in Montreal by
WALTER M. LOWNEY CO. Limited

ADVERTISE IN THE DAILY EXAMINER.

Mammoth Values

In Furniture and House Furnishings

You know this Store for its superior quality merchandise: you know it, too, for exceptional values in regular season; but this week let us direct your attention to the following extraordinary mark-downs which exemplify our policy of always giving customers the utmost for their money:

$195 Chesterfield Suite $149

One only, 3 pieces. A large comfortable Suite, comprising Chesterfield, Wing Chair and Arm Chair. Webbed bottoms. Upholstered in neat designs of cut jacquard velour; separate cushions, reversible, in attractive silk. Regular price, $195.00 . . $149.00

$150 Chesterfield Suite $99

Two only, 3-piece Suites. Upholstered in a good quality tapestry in attractive designs and colors. Fischman's separate reversible cushions, webbed backs and bottoms. Regular price, $150.00, for $99.00

$98 Bedroom Suite $79

Four pieces, birch in walnut finish, two-tone. Vanity Dresser, Chifferette, Bow-End Bed and Bench. This is a well finished Suite. Regular price, $98.00, for $79.00

$235 Bedroom Suite $189

Four pieces, in combination 5-ply veneer walnut, French finish. An extra large Vanity, high Boy, Four-Poster Bed and Bench. This is a high-class Suite. Regular price, $235.00, for $189.00

$195 Dining Room Suite $159

One only, nine pieces, in quarter-cut solid oak, two-tone Old English finish. Buffet is 60 inches long, large China Cabinet with drawer in bottom, Oblong Table with 6 legs, and Chairs have full slips seats in genuine leather. Regular price, $195.00, for $159.00

$235 Dining Room Suite $179

Nine pieces, in 5-ply walnut veneer combination, in two-tone finish, Italian design. A most beautiful Suite. Buffet is 60 inches long, large China Cabinet with cupboard space at bottom, Oblong Table extending to 6 feet, and Chairs have full slip seats in genuine leather. Regular price, $235.00, for $179.00

Five Exclusive Bargains

FRILLED CURTAINS
100 pairs. Made of crossbar marquisette. Complete with tie-backs. Size 28 x 2¼ yards. Regular price, $1.10, for, pair **69c**

CHINTZ AND CRETONNES
Fine close weave. Splendid range of designs and colors. Suitable for fancy work, comforter covers or draperies. 36 inches wide. Regular 40c, for, yard **29c**

REED CHAIRS AND ROCKERS
They have flat arms, strongly made, spring seats, cushions and backs upholstered in tapestry or mohair. Regular $16.50, for, each **$9.75**

CASEMENT CLOTH
800 yards, of extra fine quality and guaranteed sunproof. Silky finish. Choice of 12 shades of light and dark blue, rose, green, brown, gold, mulberry and champagne. 50 inches wide. Regular $1.25, for, yard **79c**

TEA WAGONS
Gibbard's solid walnut, 2 only. Drop leaves, hand-carved, two shelves, cutlery drawer and full size glass tray, and large rubber-tired wheels. Regular price, $48.50, for..... **$35.00**

McBRIDE & FRANKS
The Store of Quality and Service
PHONE 2069 - 224 CHARLOTTE ST.

Meat may be your poison
SHREDDED WHEAT
will keep your arteries soft and healthy—Eat it with hot milk
Strengthening and satisfying

"IT'S THAT LITTLE LESS THAT COUNTS"

SPECIAL PURCHASE
BLUE SERGE SUITS
ON SALE NOW

$22.50
$24.75
$29.75

SELECT YOUR EASTER SUIT NOW
A small deposit will hold one of these specials.

On top of our regular spring purchase we could not resist this special discount offer, and took the lot. They are all pure English Botanys, fully guaranteed, plain and wide wale cloths. Single and double-breasted models. Regular $30.00 to $40.00 values.

HATS
$2.95 to $6.00

CAPS
$1.49 and $1.95

TAILORING
If you prefer having your clothes made-to-order, we have a very large and complete range of the finest woollens, and we are cranks on fit and finish.
$25.00 and Up

SHIRTS
SOCKS
TIES
BELTS
GARTERS
BRACES

Maher & Wesley
188 CHARLOTTE ST. "The Store That Satisfies" PHONE 577

Girls' Heavy Satin Bloomers

GET THESE NOW
IT WILL PAY YOU TO BUY ALL YOU NEED AT THIS PRICE FOR CHILDREN FROM 4 TO 14 YEARS OF AGE

Made of heavy quality black serge twill sateen. Elastic at knees and waist. Made good full size, to fit children from 4 to 10 years. A regular 50c number. During THREE BIG DAYS, per pair, **37c**

School Girls' Raincapes

OF WONDEREUL VALUE
A TIMELY OPPORTUNITY WITH THE RAINY SEASON SO CLOSE AT HAND

Made from firm quality bombazine. Heavy rubberized inner surface, with stitched and cemented seams. Attached hood, with heavy gathered frill around face. Has arm openings. Four-buttoned front, with high hooked wide neck band. Long enough to cover whole dress. In both fawn and navy colors. In all sizes. 8 to 14 years. Regular $2.95. During THREE BIG DAYS, each, **$1.89**

YOU'LL SAY THEY'RE "LUCKY STRIKES"
When you come to our store and SEE the goods featured in this ad. and other great values, you'll call it your Lucky Day.

Bath Soap. Good Big Value

(FOUR FULL OUNCES OF REAL HIGH QUALITY—EXCELLENT SOAP IN EVERY WAY

Beauty Bath Soap. Most of our customers know and like this Soap. Daintily perfumed in rose and lilac. If you are not acquainted with it, why not try it once? We know you will like it. A regular 10c cake. During THREE BIG DAYS, per cake.... **5c**

Not More Than Five Cakes to a Customer

Suede Fabric Gloves

Splendid Gloves for early spring wear in a good quality soft suede fabric. Styles include the long strap wrist and short two-dome type. Colours are grey, sand, black, brown, etc. Sizes 6 to 7½. Selling at, per pair..... **39c**

Fancy Ginghams

Here in the 32-inch width, in small and medium checks, fancy plaids, plains, etc. In all the best shades, including red, pink, blue, mauve, green, yellow and many other good tints. Suitable for dresses, aprons, curtains, etc. Per yard..... **29c**

32 inch Ginghams

Good weight, firmly woven cloths in a splendid variety of fancy check and pretty plaid designs. In all the best light and mid shades, for dresses, drapes, children's wear and various other purposes. Special, per yard..... **23c**

TEA-SETS

Of Japanese and Austria manufacture, ornamented in several peculiar and attractive designs. Set consists of 6 Plates, Cups and Saucers, one quaintly shaped Tea Pot, Sugar Bowl and Cream Pitcher. Only, **$4.95**

A BARGAIN IN
Cups and Saucers

English China Cups and Saucers in several good shapes, and ornamented with bands of various widths, in favoured flower designs. Price... **29c**

Rayon Knit Bloomers

A firm quality Rayon. Made full and roomy. Elastic at knee and waist. Made with gusset. Newest shades, rose, helio, sand, gold, Nile, black, Copen., cinnamon, etc. Medium and large sizes. Usually $1.25. During THREE BIG DAYS, per pair..... **77c**

Women's Fancy Scarves

A novelty Scarf that measures about 17 ins. wide x 70 ins. long, including fringe. Fancy lacy knit, in lovely combination variegated colours of peach, rose, sand, Copen., etc. This attractive Scarf usually sells at 85c. During THREE BIG DAYS, extra good value at, each..... **33c**

Fancy Lace Panels

In the 36-inch width by 2¼-yard length and in the favoured ecru shade. They come in several pretty patterns. Finished with deep border in larger corresponding designs. Complete with fringe. We bought these at an exceptionally low price, and with a low mark-up we are offering them at, each..... **79c**

Lace Panels

Attractive looking Panels that will stand a deal of wear. Here in the cream shade, in a fine firmly woven mesh. Various patterns, including fancy stripe and other designs. Finished with deep fancy border across end and strong taped edge. In stock n the 38-inch width x 2¼-yard length, and complete with 3-inch fringe. Specially priced at..... **98c**

Curtaining Values

Here is a collection of good quality Curtainings, including fine Madras, Nottingham, Marquisette and Filet Nets, etc. In pretty flower, check and many other attractive designs. Some with scalloped edge, others with the strong taped edge. They vary in width from 38 to 45 inches, and in the white, cream and ecru shades. Price, per yard..... **49c**

Bungalow Curtain

A BIG SAVING ON THESE FOR YOU

A splendid ruffled Curtain, made of barred marquisette, frilled at side and bottom. Measures 24 inches wide x 2¼ yards long, with tie-backs. A regular 75c number. During THREE BIG DAYS, per pair..... **57c**

Leather Bag

A SPLENDID SHOPPING OR SCHOOL BAG
AND THE PRICE IS JUST HALF WHAT THEY WERE MADE TO SELL FOR

Made of heavy quality, well finished leather. Measures 13½ x 13½ inches. Heavy reinforced facings on tops. Leather-wound stiff carrying handles. Coloured leathers, green, red, navy and brown. Just a lucky strike. Sold regularly at $2.50. During THREE BIG DAYS, each..... **$1.29**

HERE ARE WOMEN'S HOUSE DRESSES

BIG SAVING FOR YOU NOW

XB326 — Several different styles. All made in good full sizes of excellent quality "Kingscot" Gingham. In several different patterns, and all good colorings. Daintily trimmed with pockets, belt and short sleeves. A full, roomy garment, in all sizes 36 to 44. A usual $1.25 dress. DURING THREE BIG DAYS, each..... **87c**

Babies' Rubber Pants

YOU'LL SEE THEY'RE PRICED VERY LOW

A GOOD WEIGHT — ACID-PROOF RUBBER

In natural colour. Elastic at legs and waist, with frilled finish. Strongly stitched and bound seams. A good medium roomy size. Regular 30c value. During THREE BIG DAYS, each..... **17c**

Pillow Slips

A PAIR FOR ABOUT THE PRICE OF ONE

Measures 22 x 36 inches. Some with hemstitched ends and some scalloped, with large heavily embroidered designs on good quality cotton. Our share of a manufacturer's clearing lot. Good value at 60c. During the THREE BIG DAYS, each..... **37c**

'Rejane' Perfume

WHEN YOU SEE THIS 1¾-OZ. NOVELTY BOTTLE OF PERFUME YOU WILL BE SURPRISED AT THE VALUE

1¾ ounces of selected Perfume, in odors of jockey club, crab apple, white rose, lily of the valley, poinsettia, etc. In tall 5-inch ground glass bottle. Has usually been sold as a special at 25c. During THREE BIG DAYS, bottle.. **18c**
(2 BOTTLES FOR 35c)

Men's Fine Silk and Wool Socks

CHECKED OR PLAIN—AN EARLY SPRING QUALITY—NOTE THE PRICE

An assortment containing fancy checks in the popular coloured grounds with contrasting coloured checks; also twisted silk and wool in plain colours of grey, blue, camel and black. The plain colours have double soles. All sizes 10, 10½ and 11. Regular 65c and 75c qualities. During THREE BIG DAYS, per pair..... **47c**
(3 PAIRS FOR $1.35)

IT PAYS YOU WELL TO COME

You'd go a long way for values like these, but all you need to do to get your share is to visit our store.

A Man's Overall

THAT'S REAL GOOD QUALITY
IT WILL PAY YOU TO "STOCK UP" AT OUR VERY LOW PRICE

Made from standard quality denim, in plain black or blue or engineer stripe. Equipped with every necessary pocket. A big, full-sized Overall in every respect. Reinforced throughout. In sizes 36 to 42. Comparison of the garment will convince you of its value. Always considered big value at $2.00. During THREE BIG DAYS, each..... **$1.29**

Novel Striped Krinkle Bedspreads

They are made from the natural coloured cotton, woven in krinkle effect, and ornamented with various sized stripes of rose, gold or blue. They are in the most useful 72 x 90-inch size. All are neatly hemmed and very serviceable Spreads for general use. Price, **$2.49**

Boys' Fine Shirt Waists

HERE'S A BIG OPPORTUNITY FOR YOU TO SAVE.
YOU WILL NEED SEVERAL OF THESE SOON,
SAVE ONE-HALF WHEN YOU CAN

Made from super English woven zephyr, in assorted neat shirting stripes of blue, black, helio and tans, on white grounds. A real cloth for wear, and will stand the tub. Made for all ages, 6 to 15 years. Regular $1.00 to $1.25 values in this lot. During THREE BIG DAYS, each..... **69c**

Boys' and Girls' Black Worsted Hose

Good, strong, serviceable Stockings for both boys and girls, for school, outdoor—in fact, all sorts of knockabout wear. Here in black only and in the 2/1 rib. Ranging in size from 6 to 11. These are Stockings that are real value selling at the special price, per pair..... **59c**

Phone 1780 **THE HALL STORE** Phone 1781

WOOD-CUTTING BEE

In Response to Appeal by Apsley Red Cross Outpost.

APSLEY, Mar. 4.—Striking proof of the popularity of the Red Cross Outpost was shown on Monday when in response to an appeal by the President of the Committee, Rev. C. Spence, for a "wood bee" to supply fuel for the hospital, twenty-two men gave their services for that purpose. As a result, a stack of wood, cut into stove length, containing about twenty cords is at the outpost, saving at least the sum of $100 to the funds of the Association. Four teams were engaged in drawing the poles cut by twelve axe men to the hospital where Teddy Knox's "buzz saw" and half a dozen men speedily converted the trees into firewood. The following are the names of the men whose willing help is very much appreciated by the Red Cross Committee:—Teamsters, Archie Downing, C. S. Windsor, Bert McIlmoyle, George Kilborn, Axemen Vernal Windsor, Harry Tanner, George Tanner, George Carr, Walter Couch, W. I. Lean, Frank Tanner, Tom Lean, Herb. Lean, Charles Smith, Stewart Brown, Gordon Lean, Elgin McFadden. —Sawyers, R. H. Knox, Teddy Knox, Lloyd Young, George Stephens, Russell Hales.

OMEMEE NEWS

OMEMEE, March 4.—Mr. and Mrs. Charles Veals have received a cable from their son, Howard, who is now on the ocean homeward bound from China. Rev. Howard and Mrs. Veals and two children expect to land at Vancouver on March 6th and from there will proceed eastward to their home here.

Mr. and Mrs. Wilbert Fee and daughter, Frances, have taken up residence in Omemee, until the tourist season opens, when they will move to their Inn on Pigeon River.

Mrs. J. J. Magee has returned home after a pleasant visit with Mr. and Mrs. A. Ford, of Havelock.

Mr. and Mrs. F. Johnson and daughter, Helen, were called to Toronto on Tuesday owing to the serious illness of Mrs. Victor Johnson.

Mr. and Mrs. W. Thorne, of Millbrook, attended the presentation given to her parents, Mr. and Mrs. R. J. Patterson on Monday evening.

Mr. and Mrs. Kemp, of Keene, have purchased Feirs' Mills and have taken up residence in the old Feir home.

Mr. and Mrs. Albert Clemett and son, Glen, spent a couple of days with Mrs. Clemett's parents, Mr. and Mrs. A. Wagstaff.

Miss Elliott, of Dunsford, visited her brother, Mr. Cyril Elliott, last week.

Mr. and Mrs. W. Best spent Friday with friends in Peterborough.

Mrs. M. D. Earle and her mother, Mrs. Burns, attended the funeral of the former's uncle, the late Dr. R. Burns, of Toronto on Friday. Mr. Burns, of Chicago, accompanied them home and spent the week-end with his mother and sister.

Mr. and Mrs. L. A. Southworth and daughter, Jean, spent a few days in Toronto last week and while there attended the Mendelssohn Choir concert.

Mr. B. McLean, of Lindsay, transacted business in town, on Wednesday.

Dr. G. N. Earle, Melville Earle, E. H. Mitchell, A. C. Gowans, D. Deyell and S. J. MacKay motored to Peterborough on Wednesday evening to witness the hockey game between Toronto University and Peterborough teams.

Mr. John Spence, of Millbrook, called on friends in town, on Thursday.

Inspector R. F. Downey of Peterborough, paid a visit to the public school on Thursday.

Mrs. A. Staples, of Lindsay, spent the week-end with her sister, Mrs. William Earle.

Mrs. Laurence McGauhey and young son of Lindsay, are the guests of the former's parents, Mr. and Mrs. L. Windrim.

Miss Muriel McGuiness, of Peterborough, spent the week end with her parents, Mr. and Mrs. H. McGuiness in town.

Rev. Francis and Mrs. Johnston, of Lindsay, visited the former's sister, Mrs. Thomas Newman, on Tuesday.

Miss Lenore Jamieson has received the pleasant news that she passed with honors her Junior Piano Examination under the direction of Miss Isobel McKee of the Conservatory of Music, Peterborough, while Miss Gertrude Pogue was successful in her elementary examination.

On Wednesday afternoon about twenty-six ladies attended a quilting in the Sunday School room of Trinity United Church. As a result four quilts were quilted, three of which will be sold and the money used for mission-band work.

BONAR LAW NEWS

BONAR LAW, Mar. 4.—Mr. and Mrs. William Barloro, took tea on Thursday night at at Mrs. Jack Bakers.

Mr. and Mrs. Russel Andrews spent Tuesday with friends on the 4th concession.

Mr. and Mrs. Bert Sohmes were Sunday visitors at David Wellmans.

Mr. and Mrs. John S. McKeown entertained a few friends on Tuesday evening.

Mrs. William Barlow spent Tuesday under the parental roof.

Miss Edna Huff was taken to Kingston Hospital on Saturday.

Mr. and Mrs. Russel Andrews visited at Mr. Walter Heaths in Springbrook last week.

Mrs. Annie Thompson is confined to her home through illness.

Miss Mabel Burkitt spent a few days this week, the guest of Miss Daisy McInroy.

Miss Edna McKeown spent Thursday evening the guest of Miss Olive Stiles.

Mr. and Mrs. William Morton visited at Mr. Fred McKeown's on Sunday.

Mr. and Mrs. John Roblin of Belleville spent a few days last week with relatives on the 12th Concession.

Mr. and Mrs. William McKeown also Thomas and Leah spent Sunday at D. Wellmans.

You cannot be economical unless you know; you cannot be stylish unless you know; you cannot know unless you look for information. Read the advertisements; let them keep you au fait to the hour they are printed.

ANNOUNCING SPRING

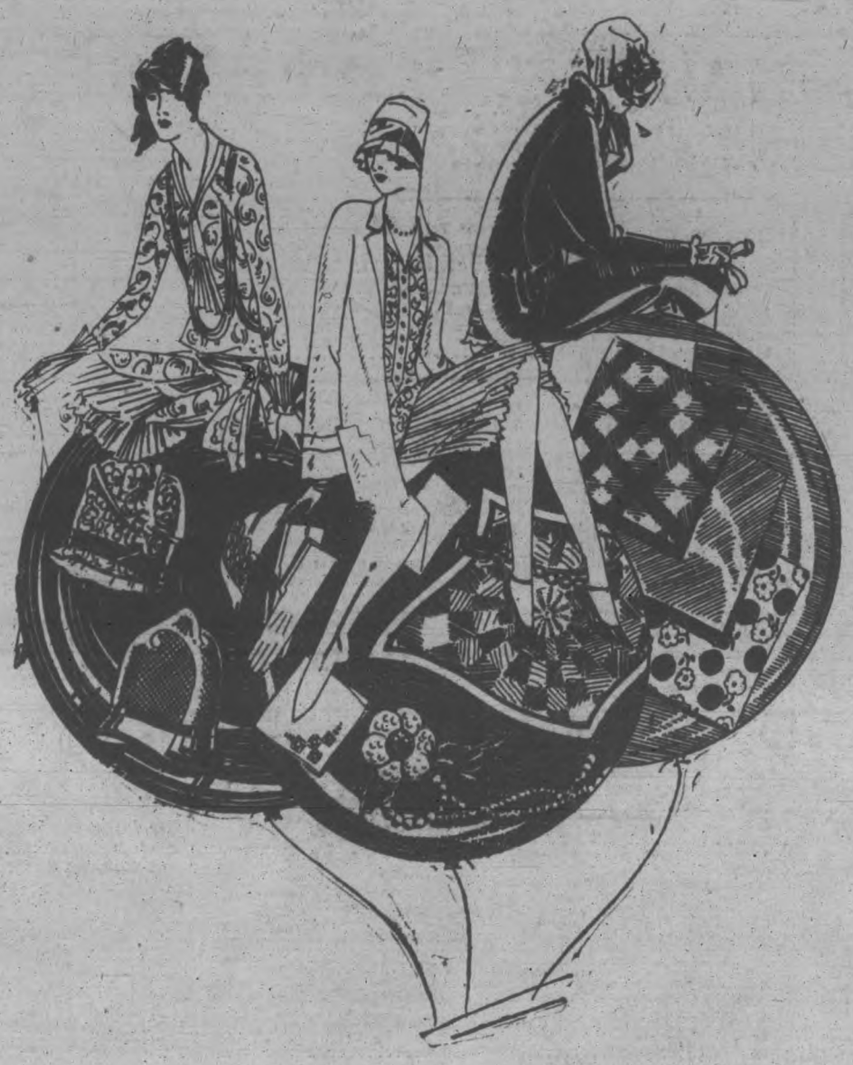

New Spring Neckwear

We are now showing the newest in Neckwear for spring 1927. A very fine range of Vestees, Jabots, Linen Collar Sets and new Tie Sets. Materials of crepe de chene, georgette, all lace, Rayon, broadcloth and colored linen. Newest styles, designs and colors.

Priced 75c to $3.75

NECKWEAR DEPT., LEFT AISLE

"MY, WHAT A DIFFERENCE THERE IS IN SHOES!"

"Tarsal Ease" Are the Best

Particular care is given to the construction of Smardon "Tarsel Ease" Shoes. One detail is the wide tread and long inside heel, giving you the proper base to walk on, and additional support at the vital point in the arch of your foot.

Priced $11.00

SHOE DEPT.

New Spring Fabrics Showing Today

"Wacosilke" Just Like Silk

A new fabric that does not fade, shrink, pull, run or sag. Both sun and rain are powerless to harm it. Easy to wash and dry. Beautiful for frocks and dainty lingerie. 15 lovely shades. 36-inch width.

75c Yard

Pretty Floral Prints

Sturdy printed fabrics for the children's dresses. A wonderful material that will wash and wear well; also used for ladies' wear. 36-inch width.

39c Yard

Near Linen—For Wear

Here is a material that you can depend upon for wear and wash. Plain colors that are guaranteed fast to sun and water; also white. 36-inch width. Splendid for boys' and girls' wear. Just like a linen.

55c Yard

Novelty Rayons

Pretty Plain, Spot and Check Rayons for ladies' and children's wear. All fast colors. Designs that are decidedly new. 32 inches wide.

50c and 59c Yard

WASH GOODS DEPT. MAIN FLOOR

AT that moment, when life seems scarcely worth while because winter has taxed your wardrobe so severely and you have nothing new to wear, step into this store. You will decide you were wise to come, for here is spring in a hundred, nay a thousand fascinating interpretations. One of the first things you will be intrigued by is the compose theme. Heed it well for it refers to the combination of two or more colors, tones or fabrics and is to be found in all types of fashions. But why tell you all about them when you can get so much more enjoyment out of seeing the new modes on display?

New Silks—More Beautiful Than Ever

Black Silks

Black Silks are in great demand, such as Silk and Wool Faille, Flat Crepe, Satin Crepe, Canton Crepe, Satin Elegant, Duchess Satin, Chiffon Taffeta, Fancy Armure, Check Faille Coating and Wide Satin Mohair Coating.

Priced at $1.50 to $4.50 Yard

Printed Crepes

Splendid range of fancy floral and block designs in Crepes for one-piece or for the two-toned dress. Wide selection of color combinations.

$1.00, $1.50, $3.50, $3.95 to $6.00 Yd.

Pussy Willow Flat Crepes

Another seasonable material for spring wear. Colors are peach, cedar bark, French blue, orchid, gooseberry, rosewood, apricot, flame, bark rose, ivory and black.

Special $2.39 Yard

Swiss Chiffon Taffetas

Best quality only, in 15 of the newest spring shades. A very popular fabric this season.

SPECIAL

$1.95 Yard

Springtime! And All Is New in Gloves

Important in this season's Glove is the cuff, usually embroidered in gay colors. Smart women will wear the new Duplex Chamoisette with the new saddle-stitched seams, pull-on and two-dome style. Colors are dove, bran, butter and pearl. Sizes 5½ to 7½.

$1.25 Pair

GLOVE DEPT., LEFT AISLE—SPECIAL

Fancy French Kid Gloves

$3.00 Pair

Also very popular this season are the new French Kid Glove with the fancy turn-down cuff, neatly embroidered trimming in fancy prints. See the new pastel shades; also greys and beavers. All sizes.

GLOVE DEPT., LEFT AISLE—SPECIAL

Many Spring Frocks Are Tiered or Pleated

Madame certainly has cause for buying more than one new Frock this season, for who would have the heart to limit her to a bolero Frock, for instance, when lovely tiered Frocks in degrade effects are crying to be bought. And such a riot of bows as are evident among the newer Frocks—in lieu of collars, finishing waistlines and, would you believe it, even on cuffs.

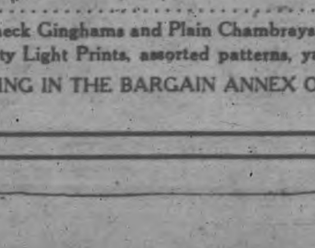

With and Without Fur Spring's Coats Command Admiration

Fur is not needed on many of spring's smartest Coats, for deft tailoring renders them highly decorative. Very often this tailoring as trimming takes the form of chevron or sunburst tucking. Not a few of these Coats are belted and one notes that the majority seem to prefer shawl or tuxedo collars. White fur collars afford a pleasing contrast and entitle them to the heading compose.

Ladies' Full Fashioned Hose

"ORIENT"—"HOLEPROOF"—PURE THREAD SILK

Hosiery of beauty is very essential to the new spring suit. Our Three-Day Hosiery Event affords you the opportunity of securing the shade you need. All the season's best shades, in all sizes.

$2.00 Pair

HOSIERY DEPT., FIRST CIRCLE

'Niagara Maid' Pure Thread Silk Hose

99c Pair

This Hose comes in twelve beautiful shades, including black and white. Guaranteed first quality and all pure silk. All sizes now in stock. Come in and see the new range of colors for spring.

HOSIERY DEPT., FIRST CIRCLE

Bargain Annex Spring Values Saturday

"Wabasso" Pillow Cotton 29c Yard

Special good quality of Circular Pillow Cotton. Splendid wearing, strong and durable for every-day use, 40 and 42-inch.

BARGAIN ANNEX SATURDAY

Cotton and Super Lustre Hose 25c Pair

New shipment of this good quality of Hose. Comes in a splendid range of colors and nearly all sizes in each color.

BARGAIN ANNEX SATURDAY

Feather Pillows Saturday at 69c Each

SPECIAL

Covered with strong art ticking and filled with feathers that are pure and clean. Standard size.

BARGAIN ANNEX SATURDAY

Aluminum Percolators $1.29

We have received a shipment of these Pure Aluminum Percolaters in the one and a half-quart size. Removable glass top and wooden handle.

March Specials In the Bargain Annex

40-inch Heavy Factory Cotton, splendid quality, yard, 19c
Fancy Border White and Cream Curtain Scrim, per yard 12½c
Strong Fancy Art Ticking, in several designs, yard .. 23c
Hemstitched Pillow Cases, for every-day use, size 42-inch, pair 40c
11/4 White Flannelette Blankets, good first quality, per pair $1.75
32-inch Check Ginghams and Plain Chambrays, yard, 19c
Best Quality Light Prints, assorted patterns, yard .. 19c

SELLING IN THE BARGAIN ANNEX ONLY

Table Damask Saturday at 39c Yard

White and Unbleached Table Damask. Strong, sturdy and good wearing for every-day use. New design and about 54 inches wide.

BARGAIN ANNEX SATURDAY

Ladies' Winter Bloomers 59c Pair

Another new shipment of these popular Winter Weight Bloomers. A quality that you will like and give you satisfaction.

BARGAIN ANNEX SATURDAY

White Double-Bed Sheeting 39c Yard

Full double bed width Sheeting in white only. Good quality for every-day use, fully bleached and about two yards wide.

BARGAIN ANNEX SATURDAY

The GRESSMAN Company Limited

The GRESSMAN Company Limited

THREE SIZES AND THREE BIG VALUES IN MIRRORS SATURDAY

Suitable for bathroom, kitchen or bedroom. All have white enamel frames. Each **49c** **65c** **75c**
(3rd Floor)

200 YARDS ENGLISH CURTAIN NETS AND SCOTCH MADRAS

In a one-day clearance, Saturday, all one price, yard..... **33c**
(3rd Floor)

THE J.C. Turnbull CO. LTD.

NEW "SOCIAL RIPPLES"

Willard's carmel with fresh cream. Confectionery of quality. Saturday's price, per lb..... **39c**

18 DOZEN PURE LINEN HANDKERCHIEFS

With embroidered corners and lace trimmed, in colors of pink, Nile green, orchid, grey, blue, yellow, peach and orange. Saturday, each..... (3 for $1.00) **35c**

"TREMENDOUS SACRIFICE" IN THE CLEARANCE OF

28 Silk Dresses and 6 Cloth Dresses

ALL AT ONE UNHEARD OF LOW PRICE SATURDAY AT $6.65 EACH

In the lot are flat crepe, satin-faced crepe, Canton knit crepe and georgette. All practical, serviceable Dresses for street or business wear. Big choice of colors and all sizes up to 42. But come early for best choice. Saturday, each..... (2nd Floor)..... **$6.65**

"SPECIAL PURCHASE SALE" SATURDAY

RUBBER APRONS

IN FOUR PRICE GROUPS

25c - 29c - 39c - 59c

All new. Big choice of colors. Many new styles. Some exceedingly attractive contrasts on many of them. Just the nicest lot you've seen in many a day. Cheap, too.

5 ONLY BABY CRIB BLANKETS
In pink or blue. Saturday, each **98c**

6 ONLY WHITE HONEYCOMB BEDSPREADS
Clearing Saturday at, each **$1.98**

4 ONLY CRINKLE BEDSPREADS
In blue and rose stripe, clearing Saturday at, each **$2.98**

20 REMNANTS GOOD ROLLER TOWELLING CHEAP
Saturday
(Street Floor)

MEN'S BLUE STRIPE OVERALLS
Saturday clearance at, pair **$1.49**

STAMPED BUFFET SETS
Saturday, each, **29c**

STAMPED CARD TABLE COVERS
Each 49c and **69c**

TURNBULL'S SPECIAL SAVON CASTILE SOAP
Saturday, bar, **18c**

KNITTING YARN
Full one-oz. ball. Saturday, ball **10c**

SAVE MONEY SATURDAY
on Men's Windbreakers and All-Wool Sweaters. Values up to $6.95. Special Saturday..... **$3.95**

BIG HALF-DOLLAR HOSIERY BARGAIN SATURDAY

STREET FLOOR AND BARGAIN BASEMENT

300 pairs Silk Hose, All-Wool Hose and Silk and Wool Hose. All sizes and big choice of good colors for early buyers Saturday. Values up to $1.25 pair. All one price Saturday, pair..... **50c**

"LAST OF THE SEASON"

WINTER COAT CLEARANCE

"ALL ONE PRICE"—"ALL OUR BEST"

High-grade novelty tweeds, needlepoint and duvetyne. All in the best of winter styles. Still a few exclusive models. Every one smartly fur trimmed. Lined and interlined. Each..... **$14.75**

CORSETLETTES

A BIG ONE-DAY 2ND FLOOR SPECIAL SATURDAY AT 98c PAIR

Every one new. Every one perfect fitting. Made of durable cotton brocade, in flesh color only. Lightly boned through the front to give perfect diaphragm control. Two elastic sections in the lower part makes them comfortable and adjustable. Sizes 30 to 38. 20 dozen only. Regular $1.50 per pair. Saturday at, per pair..... **98c**

EXTRA! 200 PAIRS SUPERIOR QUALITY BABIES'

Rubber Pants

SATURDAY, PAIR, **17c**

De Luxe Silk Hose $1.59 Pair

All pure silk, 24-inch length, with reinforced garter top, in colors of crash, moonbeam, champagne, flesh and black. All sizes. Saturday.. **$1.59**

Two Wonderful Furniture Bargains Saturday

Choice Bedroom Suite $129.75

6 pieces—Bow-End Bed, Vanity Dresser, Chifferette, Dresser and Bench. All in fine walnut finish. Sale price..... **$129.75**

Dining-room Suite $79.50

8 pieces—Low Buffet with 2 small drawers, 2 cabinet and one long linen drawer; 6-ft. Table with 3-leaf extension; 5 Straight Chairs and Arm Chair, all with solid leather slip seats. Sale price..... **$79.50**

LATEST NOVELTY

Gloves for Spring Wear

All have fancy embroidered turn-back cuffs and stitched backs. All sizes. Special Saturday... **59c**

Complete Clearance Saturday of Every Winter Hat in Store

All Hats remaining Saturday morning whose former value was up as high as $4.95, go on Sale at, each..... **50c**

All Hats remaining Saturday morning whose former value was over $4.95 and up to $7.50, go on Sale at..... **98c**

"ANOTHER RUSH SPECIAL" IN THE BARGAIN BASEMENT SATURDAY
18 ONLY SMART STYLE

All-Wool Flannel Dresses

Ten of the best shades to choose from for early buyers. Sizes 16 to 40. Extraordinary value Saturday, each..... **$3.69**

Men! Take Advantage

OF THIS WINTER OVERCOAT CLEARANCE SPECIAL SATURDAY AT $21.50

"All our best Coats"—blue chinchilla, all-wool tweeds and heather mixtures. All well tailored, in up-to-date styles. A chance of a lifetime to secure quality Overcoats at such a low price, each..... **$21.50**

"BIG VALUE"—ONE-DAY SALE

Sheeting - Pillow Cotton

Both in fine close even weave. Exceptional, every yard of them. The Sheeting is 76 inches wide and the Pillow Cotton 44-inch, circular. Saturday—
SHEETING .... **49c** PILLOW COTTON **29c**

VELVET HATS, 49c EACH
14 only Velvet Hats of extra quality, in light and dark shades. Saturday clearance.... (Basement) **49c**

BLACK SATEEN HOUSE DRESSES
Women's House Dresses, made of good durable twill sateen. Made with long sleeve, buttoned cuff, turn-back collar and fastened in front. Finished with belt. In medium and large sizes. Sale price, each.. (Basement) **$2.39**

CHILDREN'S FLANNEL DRESSES
Children's attractive little Dresses, made from fine flannel, with long sleeve and buttoned cuff. Trimmed with embroidery or buttons and finished with girdle. Sizes 8 to 12..... **$2.49**

PRINCESS SLIPS
Good serviceable Slips, made from heavy sateen or broadcloth. Hemstitched at top. Gathers at side to give required fullness. Colors are black or navy. Selling price.....(Basement)..... **98c**

200 POUNDS WILLARD'S FORKDIPT MAYFLOWER CHOCOLATES **39c**
Saturday, per lb.....

Slightly Imperfect
ALL PURE LINEN TABLE CLOTHS
Saturday **$6.75**

200 FRESH CUT DAFFODILLS
Saturday, doz., **60c**

50 BOSTON FERNS AND BLOOMS Each
25c 50c $1.00

One Hour Only, 10 to 11
STAMPED ALL-LINEN TOWELS
29c

"MARKED DOWN" TO HALF-A-DOLLAR

Women's Knit Vests, Bloomers and Drawers

All kinds and sizes. Some colored Vests, some Vests with silk stripes. Short sleeves, long sleeves and sleeveless. Values up to $1.25. All one price Saturday, each..... **50c**

ANOTHER BIG CUP AND SAUCER SPECIAL FOR SATURDAY
300 CUPS, 300 SAUCERS

Made from a fine quality clear white china, finished at the edge with three hairline stripes of gold. Strong handles. Regular $3.00 dozen. Extra special value Saturday, 6 Cups and 6 Saucers for.....(Basement)..... **89c**

"MARK-DOWN CLEARANCE" ON 8 ONLY CHOICE CHINA DINNER AND TEA SETS

97 pieces to each set. Complete Dinner Set for 12 people. There are 3 splendid designs to choose from. All made by a well-known English maker. Regular $35.00. Exceptional value Saturday, each set... (Basement) .. **$23.75**

JURY FINDS ITSELF

Continued from page three.

going home a back way she met Dr. West and another woman walking. The doctor had his arm around the woman, and in passing nearly walked into Mrs. Nelson's car. She also saw Dr. West driving with this woman one Saturday night in Campbellford.

On the day of the fire Mrs. West called Mrs. Nelson twice imploring her to come over. Mrs. Nelson was not able to come but said she would be over by 9.30 the next morning.

In telling about the relations between Dr. West and his child, she said the child would come over to him and say 'Da! Da!' but he would pet the dog instead.

Met Three Years Ago.

Pearl Boyce said she was 19 years old and the daughter of the late John Boyce of Warkworth. She met Dr. West about three years ago. He used to call at her father's home between April and August, 1925, to treat his leg.

Mr. Kerr: Were you aware that Mrs. West and her husband were not getting along well together? No.

Did he ever tell you he and his wife were not getting along well? He never said anything against his wife.

Did you hear about his advertisement in the paper? I heard about it. I was away from home at the time.

Witness said she came home on the Friday before the police court trial. It was on Monday.

Did he ever speak to you about these troubles? No.

Did you ever see him at all after the police court trial? I saw him on the street.

Did you have any conversation with him? No.

Was his wife jealous of you? Yes, in the fall of 1925.

Did you ever drive with him after your father's death? No.

Before he died? Yes, from our summer resort at Percy Boom in August.

Do you remember a car nearly running into you and him while you were walking together in Warkworth? — No.

A witness said he had his arm around you at that time. Do you remember that? No.

Witness denied that she had driven into the West garage with Dr. West

"I was walking with my sister past West's and she went back home for a minute."

Mr. Kerr: Did you notice Dr. West drive up? Yes; I was on the side walk.

Did you go into the garage? Yes; I walked in.

Do you remember someone trying to get in? Yes.

Who was it? My brother.

Was there any obstacle to opening the door? I don't know.

He opened the door and walked in? Yes.

Miss Boyce said she went into the garage to speak to Dr. West.

For what purpose? I don't know.

How long were you in the garage? Only a few minutes.

Did you know Mrs. West was annoyed with you about that? Yes, she telephoned to me to bring over some butter.

Did you see him before the fire? Not from before Christmas.

Do you recall being in Campbellford with him? That is untrue. I was there with my brother.

You didn't drive over alone with Dr. West? No.

You saw him at Percy Boom? Yes, he came to visit my brother and stayed part of the night.

Did he ever tell you how he thought the fire occurred No.

And you say his wife had no occasion to be jealous of you? No.

Something was said about Dr. West phoning from Percy Boom but really from Campbellford? I don't know. Dr. West was there part of the night with my brother.

Meets Wife Overseas

While serving overseas, Dr. West said he was billeted at the home of the late Mrs. West in Belgium. They became on very intimate terms and when he left in 1919, Mrs. West was to follow, and they would be married in Canada. She came out in 1920.

Mr. Kerr: At the time of the wedding had your attitude changed any? No. I was quite willing to marry her. They started married life in Campbellford and later moved to a farm in Percy Township, the doctor still retaining his office in Campbellford. They moved back to Campbellford and lived there temporarily, and then moved to Warkworth. Petty differences broke out between them from the start, said the doctor. On no occasion did he produce a revolver or threaten his wife with it. Dr. West accounted for his wife's red neck on the day of the fair as caused by the button of his coat sleeve when he pushed his wife back. He said he did not throw her on the couch, but the back of her legs struck the edge and she fell down. She then rushed out of the door screaming. The trouble that day started when the doctor came in for dinner; he saw it was a hurried up meal and the baby did not have enough to eat, so he started to feed the baby. Dr. West did not object to giving her any money, until Mrs. West said she was going to get all the nice things and then leave him.

Mr. Kerr: Did you know she was jealous of one particular lady? Before this question was answered a letter was read whereby Mrs. West complained to her mother about her husband paying attention to another woman.

Dr. West: She did not mention anything to me.

Dr. West recalled buying two dresses in one year for Mrs. West and he gave as her reason for saying she would leave, that she was tired living in Warkworth.

Garage Episode

The witness was questioned about the garage episode. The garage, said Dr. West, was not locked that night. He had received a call to the county and after going some distance he remembered he forgot a knife. He returned to the garage for it, and while searching around in the dark for it, a lady appeared in the doorway. The doctor noticed others on the street and he immediately closed the door, so as they could not be seen, and hence there would be no talk. His wife was quite angry at him that evening, but the witness said he told her the truth and that consoled her.

Dr. West branded the story of Mrs. Nelson of being seen with his arm around another woman by her, as an untruth.

Mr. Kerr: Did you show a friendship to the child?

Dr. West: Thought as much of him the first time I saw him as the last time.

On the night of the fire, Mrs. West retired upstair to bed and Dr. West remained downstairs. The doctor slept downstairs on a couch near the phone, so he would be able to answer all calls immediately. The phone had been moved downstairs so as its ringing would not waken the baby.

Mr. Kerr: You said you had two lamps? Yes. One with a rag around it I kept downstairs, and the other, a good one, was upstairs.

Where did your wife keep that one? On a chair at the head of her bed. Some nights she left it lighted all night.

Witness said the bed was between the chair and the stove pipe.

What was the first you knew of the fire? I was startled out of sleep on the couch by a crash upstairs. It seemed like bed slats falling. I saw flames around the stove pipe in the ceiling above me.

How was the pipe fixed in the ceiling? It was set in cement.

I asked Mr. Wiggins how he didn't see fire around the pipe? When I glanced up it was like jets of flame coming down beside the pipe.

Mr. Kerr: How far up the stairway did you get? About two-thirds.

What happened then? A wave of heat and smoke rushed in my face. There was fire in the hall, pealing up the paper.

Did you call upstairs? Yes.

Did you hear any reply? No.

Had you undressed to go to bed? I left my socks and underwear on and lay down on the couch.

What do you remember after the wave of flame? Some one pulling me out on the kitchen step.

Can you account for what Wiggins said that when he ran over, there was no smoke in the dining room? I can't account for that unless what I saw was the first flame peeling the paper.

Have you any theory as to the cause of the fire? I can't find any idea.

Do you know what caused the cuts and scratches on your hands? No, I don't know any cause.

Did you see your wife again that night after she went upstairs? No.

Dr. West told of his epilepsy, the first attack having been in July 1919, and the last was in July, 1926. His wife's teeth were natural and in good condition. If they were indestructible in a fire, as Mr. Kerr suggested, they must still be in the ruins of the house, as they were not found.

Did you take any of her jewelry and silverware? No.

Were there any religious differences between you? Only minor disagreements. She said she was going back to her church.

Was the child baptized? No.

Did she say anything about baptism? No.

Some witnesses have said the differences were not healed after the trial: did you ever strike her? No.

Did you ever produce a knife to her? I never did.

Did you ever use any violence toward her? The only time there was any violence was when I pushed her back against a couch on Rosenseath Fair day.

Dr. West said he could not understand why his wife did not escape if she were conscious.

"She must have been overcome by smoke and flame," he said.

How near was the lamp to her bed? The lamp was on the chair and the chair was close to her bed. She couldn't lock her door because it didn't close tight enough.

To Mr. MacColl, Dr. West said he paid his wife's passage to Canada and also for her wedding clothes.

Do you think your wife was jealous? She didn't show it to my face.

Tell us of her meeting of some one on her trip from Belgium? She said she met an officer of the boat. He was infatuated with her.

any special expression? He wished any special expression? We wished I'd never turn up at the dock to meet her.

Dr. West said that his wife told him she did not want to have the baby and some time before its birth she had drawn a table toward her and fallen on it. She told him about it when he returned home that day. She had told him she had taken some medicine from his office to do away with the child before it was born.

'I saw her reading medical books on two occasions."

Mr. MacColl referred to the evidence of Dr. Haight, that the cuts or scratches on the backs of West's hands were regular.

Witness said they were irregular, some being wider at one end than the other; and they did not heal regularly.

He testified that once his wife had received $5 from one of his clients, but refused to tell him who paid, but had given a receipt for the money.

He denied that he had pretended to be telephoning from Campbellford when he called her from Percy Boom. He said he told her he was at Percy Boom. In 1925 he was paying for his house and treatments of his son's feet and these expenses kept him "down pretty close."

Mr. MacColl: You couldn't afford luxuries and even some necessities? No.

Refers to Letters.

Mr. MacColl referred to Mrs. West's letters read two weeks ago in one of which she told her relatives in Belgium, "Stuart hasn't spoken to me all summer."

"What do you say as to that?" he asked.

"Nonsense," West replied.

"Would you say there were any days you didn't speak to her?" — There was always some conversation during meals.

West declared that he did not go to McCubbin's with his wife for Christmas dinner, because he did not think he was directly invited.

As to Dr. Haight's testimony in regard to the quantity of blood on his clothes and hands, West said that on the day before the fire he had attended a horse for a wounded fetlock and had got some blood on his clothes.

And to the question how long his garage door was closed with himself and Pearl Boyce inside, he answered, "About ten minutes."

"Now that all your enemies have aired their ——" Mr. MacColl.

"I don't think you should say that," Mr. Kerr objected.

"Well, now that all the people of the district have been heard, have you anything else to add?" — No.

Mr. Kerr—Your wife didn't hesitate to show you the letter from the ship's officer? — She tossed it over the table for me to read.

She thought it was amusing?—I suppose so.

There was no rumpus over it?—No.

And there was no rumpus over the $5 she got from one of your customers?—No.

You say then there was no real row except on Roseneath Fair day?—No, except petty affairs.

Did you hear the church bell ring the alarm the morning of the fire?—I don't remember.

A Juror—Did you keep your outside door locked?—Yes.

Was it locked the night of the fire?—As far as I know it was.

The last witness called was Charles West, brother of Dr. West. This witness testified that after the fire he took nothing away from the ruins except some posts.

The new Blucher Oxfords are making a "big hit"

Invictus
THE BEST GOOD SHOE
—always keeps its shape—

J. T. Stenson & Sons

Most Women

Have stopped old hygienic methods to assure real immaculacy. NEW way gives true protection—discards like tissue

By ELLEN J. BUCKLAND
Registered Nurse

FEW modern women but employ a new and different way in hygiene. A way that supplants the old-time "sanitary pad" with true protection.

Wear filmy frocks, light things, any time. Dance, motor for hours without doubt or fear.

This new way is called "KOTEX" . . . five times as absorbent as the ordinary cotton pad!

✓ ***Thoroughly deodorizes*** **. . . thus ending all fear of offending. Discards like tissue. No laundry. No embarrassment.**

You ask for it without hesitancy at any drug or department store simply by saying "KOTEX." Be sure to get the genuine. Only Kotex itself is "like" Kotex.

KOTEX
No laundry—discard like tissue

MUSKRAT SEASON STARTED TUESDAY

Farmers and Trappers Prepare for Harvest — Hiawatha News.

HIAWATHA, March 4. — This is the season when the people having marshy low land, reap their harvest from the humble muskrat. Some farmers have stated that this waste land is the most valuable part of their property now.

The season opened March 1st and is supposed to end April 20th, but last spring, due to lateness of the annual break up the department of Game and Fisheries granted a few days longer to enable the men to get the rats.

The valuable little animals do not stir around much till the high water and moving ice disturb their house. They have to come to shore to get food. It is then that the trappers with their traps placed in the runways, get their prey.

Mr. Ralph Godrey and Mr. Fred Northey were business visitors in Peterboro last week. Mr. Claire Heard returned with them on Thursday.

Mr. Fred Hawkins was successful in receiving the tender for four cords of green maple and two cords of cedar for the public school. He is busy hauling it to the village.

Mr. and Mrs. Whitfield Northey and son Maxwell, and Mr. M. E. Hinton, were guests of Mr. and Mrs. Maynard Coward on Thursday.

Mr. Carl Brown Roseneath crossed over on Monday afternoon from Harwood to Hiawatha on his way home by way of Keene. He was selling and taking orders for honey, which was produced in his own apiary.

The postponed council meeting was held on Wednesday of last week and on Monday evening, Mr. Eastwood, the new Indian agent, was in the village for the first time, and a special meeting of the council was held.

Mr. W. E. Burns of Camborne, was in this vicinity last week, renewing old acquaintances.

HOT WHISKERS

SALFORD, England, March 4.—When George McWhirter tried to light a cigaret in a high wind, he set fire to his luxuriant red beard. His wife, too frightened to notice that he had extinguished the flame with his hand, turned in an alarm. It was in the docks area and six fire engines, 40 firemen and 25 policemen responded. Angered, they said he could pay a $25 fine or permit them officially to 'subdue' the whiskers with an extinguisher. McWhirter, thrifty Scotchman, took a drenching.

BRIDGE PARTY

Held in Interests of Boy Scouts of Deloro.

MARMORA, March 4—The Boy Scout Movement in Deloro came to the fore on Monday evening as a successful bridge party and dance was held in their interests. The presence of 150 at this combined function revealed the enthusiasm with which this movement has been hailed. Rooms at the Company House were generously placed at the disposal of the bridge players. The honors of the contest went to Mrs. S. B. Wright and Mr. A. V. Yates. At the Hall, a large number beguiled away several hours dancing to first class music provided by Mr. and Mrs. Ross Hunter assisted by Mr. Robert Parker. At eleven thirty, a splendid lunch was served to the company.

The boys of the Troop looked smart in their new khaki shirts and blue ties and lent valued assistance at this event.

Does Weakness Detract from Your Good Looks?

Mrs. Thomas Chapman of 3 Somerset Place, Toronto, Ont., whose picture appears here, said: "Dr. Pierce's Favorite Prescription was very helpful to me and I know it to be the very best medicine a woman can take when nervous and rundown. I had a break-down—my nerves were so upset I could not sleep. I also suffered from nervous indigestion, but after taking Dr. Pierce's Favorite Prescription I did not suffer with indigestion and I could get a natural night's rest, which I could not do before. No woman can appreciate what a wonderful medicine the 'Favorite Prescription' is until she gives it a trial."

All druggists. Tablets or liquid.

Write Dr. Pierce, Pres. Invalids' Hotel, Buffalo, N. Y., for free advice.

WOMEN'S PAGE

SOCIETY

Mr. W. R. Morris is one of Peterborough's citizens who is celebrating a birthday anniversary to-day.

Mrs. I. McCarthy, 42 Sophia Street, received word yesterday of the serious illness of her brother, Mr. John Huffman, in Markham.

Mr. Alex. Fortye, formerly of this city, and son of Mr. and Mrs. R. H. Fortye, Downie Street, has been moved by the Sun Life Assurance Company from Portland, Oregon, where he has been stationed for some years, to the head office of the company in Montreal, and expects to be in the latter city within a couple of weeks' time.

Friends of Mrs. J. F. Ryan, Reid Street, will regret to learn that she fell recently, breaking her arm.

Madame Freimont, president of the Women's Canadian Club of Quebec City, who will address the Women's Canadian Club this evening, will stay at the Empress Hotel during her visit to the city.

Mr. J. M. R. Fairbairn, of Montreal, chief engineer of the Canadian Pacific Railway Company, has just been elected president of the Engineering Alumni of the University of Toronto. The announcement was made at a dinner held at Hart House this week. Mr. Fairbairn is well-known in Peterborough, where he was born and brought up.

Mr. William Armstrong, Murray Street, is another of the residents of the city who possesses a curious miniature copy of the Lord's Prayer, and it would be hard to match this anywhere, in point of size. A tiny ivory watch-charm, about three-quarters of an inch in length, has a hole about the size of a large pin head in one end. When looked through, the Lord's Prayer can be easily read, the writing being topped by a picture of a kneeling child. When the apparatus is unscrewed, a tiny square of a substance resembling isinglass, not more than one-eighth of an inch in diameter, is discernible. This miniature square contains the prayer, and the picture above it. The watch charm has been in Mr. Armstrong's possession for about twenty years.

Mrs. D. Garvey of Norwood was a visitor yesterday at the home of Mrs. M. Ball, Rubidge Street.

It is interesting to note that Mrs. A. M. Russell of Toronto, who will accompany Madame Jeanne Dusseau on her forthcoming appearance in the city, under the auspices of the Women's Music Club, was formerly Miss Georgina Dennistoun, daughter of the late James Frederick Dennistoun, Q.C., of Peterborough.

Mr. Stewart Widdess is in Nicholls Hospital, recovering from an operation for appendicitis.

Mr. I. McCarthy, Sophia Street, who is recovering slowly from a recent serious illness, is to-day celebrating his seventy-seventh birthday. Mrs. McCarthy's seventy-second birthday anniversary occurred yesterday.

Mrs. E. H. Mann, who broke her arm some time ago, is recovering satisfactorily.

Mrs. J. Sullivan of New York City, has returned home after spending some time with her sister, Mrs. Michael O'Donnell, 346 Aylmer Street.

Evening Examiner "Ideal Fashions" by Jean Belle Hamilton

1496

Shirring is Attractive

Very appealing is this smart frock suitable for many occasions and a style easily fashioned by the home modiste. The two-piece skirt is attractively shirred to the bodice having a left side closing, and shirred puffs with narrow wrist-bands are joined to the sleeves below the elbow. NO. 1496 is for misses and small women and is in sizes 16, 18 and 20 years. Size 18 (36 bust) requires 3¼ yards 39-inch, or 2⅝ yards 54-inch material, and ⅝ yard 36-inch lining. Price 20 cents the pattern.

Home sewing brings nice clothes within the reach of all, and to follow the mode is delightful when it can be done so easily and economically, by following the styles pictured in our new Fashion Book. A chart accompanying each pattern shows the material as it appears when cut out. Every detail is explained so that the inexperienced sewer can make without difficulty an attractive dress. Price of the book 10 cents the copy.

Pattern Purchase Coupon

Address Fashion Department, Evening Examiner

No. .....Street .....

Name .....

Pattern Number .... Size ...

Town .....

Province .....

Amount Enclosed .....

Price 20 cents each—coin preferred

CONSTIPATION CAUSES UGLY SKINS

Get prompt, safe relief with Kellogg's ALL-BRAN

Pimples, blotches, circles under the eyes—are all outward signs of the inward havoc this scourge plays. Constipation saps strength, wrecks health and causes many serious diseases. Guard against it. Do not let it drag you down to suffering and pain.

Kellogg's ALL-BRAN is guaranteed to relieve constipation safely and promptly. Eat two tablespoonfuls daily—in chronic cases, with every meal. Kellogg's is 100% bran—100% effective! That's why doctors recommend it.

Delicious with milk or cream—and add fruits or honey for an extra treat. Mix it with other cereals, with soups. Try the recipes on every package. Made by Kellogg in London, Ontario. Served at hotels, restaurants. Sold by all grocers. Comes ready to eat.

Kellogg's ALL-BRAN

Watch For Important Announcement Next Week

BROWN'S HARDWARE

We Deliver. 171 SIMCOE STREET Phone 832.

Just around the corner from George street

GOLOSHES REPAIRED

Also RUBBER BOOTS, RUBBERS and HOT WATER BOTTLES

Expert workmanship and Reasonable Prices assure you of satisfaction.

DAWSON & JOHNSTON

PHONE 2123 - COR. GEORGE AND McDONNEL STS.

SAINT and SINNER

By ANNE AUSTIN

(Continued from yesterday.)

"Tired, darling?" Bob Hathaway dropped into his seat beside Faith in the small, empty courtroom in which she had been permitted to await the "action of the grand jury."

How she hated that phrase! The action of the grand jury! What did those stupid-looking men have to do with her and Cherry? Twenty-four of the homeliest, most stolid, uninterested-looking men she had ever seen in her life, setting themselves up to judge Cherry!

"What time is it, Bob?" Faith asked dully, her eyes still fixed on the open door past which witnesses had come and gone nearly all day, in a seemingly endless procession.

"It's after five, honey," Bob answered tenderly. "Don't you want to go out for a little something to eat now? You look dreadfully tired, poor darling."

She suffered herself to be led out of the small courtroom, curiously unimpressive as a theater of justice, with its cheap, golden oak seats, rising in tiers to the rear walls, so that the curious spectators could have a clear view of the judge's bench, the jury box—all empty, forsaken now, waiting for the next drama of life and death which would be played there.

"Do you think we'll hear their decision tonight?" Faith asked, as she clung to Bob's arm going down the long flight of marble steps of the courthouse. Cameras clicked, reporters, waiting tirelessly, pressed forward, but Bob evaded them tactfully, his pleasant, confident smile flashing upon them all.

"Pretty sure to hear tonight," Bob answered her, after they had escaped to the dingy little hole-in-the-wall restaurant across the street from the courthouse.

"I can't eat," she moaned to Bob, who disregarded her wishes and ordered him, brown toast, hot tea—"and be sure it's made fresh, or better still, bring a spoonful of dry tea and a pot of hot water"—and, for himself, a cast beef sandwich.

"You didn't have a hard session of it, did you, dear?" Bob leaned forward and took her hands across the table.

"No, Mr. Banning was very kind to me," Faith acknowledged, her lip quivering. "But, oh Bob, he's like a bloodhound on the scent! He'll get his indictment and then he'll hector and bully the jury into a conviction. I'm afraid of him—he's so conceited and cocksure, so relentless, so terribly cruel—"

"Extra! Extra! Cherry indicted—first degree murder!" A small incredibly shrill newsboy darted into the restaurant, a heavy load of papers under one arm, a copy waving in his grimy right fist.

Faith took one long, startled look at the great headlines, then slumped forward in a faint.

"Waiter, hurry with that tea!" Bob sprang to his feet and shouted so that his voice could be heard across the street.

The press photographers did not miss their opportunity. Before Bob could lift the unconscious girl into his arms, cameras were recording just how the sister of the alleged murderess was "taking" the news of the indictment.

After Faith had been revived by the hot tea—she could not pretend even to nibble at the toast, which came in great, soggy wedges—Bob led her to where his car was parked near the courthouse. Although her whole body was trembling with weakness, and her mind registered almost nothing but a dull, unbelieving horror, she held her head high and even managed to smile slightly as the click-click of cameras warned her that every moment of hers was recorded for the insatiably curious public.

"But I don't see," she protested weakly, tears beginning to run in a thin, unheeded stream down her white cheeks, now that they were safely away in Bob's car, "how the papers came out so—so soon."

Bob's face was drawn with fatigue and worry about the girl at his side, and about that other girl over in the county jail, who was undoubtedly aware now of the blow which had fallen upon her bright, proud head. But his voice was matter-of-fact, almost cheerful, as he answered: "Oh, that's easy to explain, darling. As soon as Banning sent out word to the waiting reporters that the grand jury had returned a—a 'true bill' against Cherry and Chris, the reporters telephoned their city editors, and within a minute the extras were on the streets. I shouldn't have let you wait," he reproached himself.

"You couldn't have dragged me away," Faith told him simply. "Will they let me see Cherry—now? She'll need me, Bob. Oh, Cherry! Poor little Cherry!" She bowed her head on her trembling hands and let the tears trickle through her fingers.

"I don't know, dear, just what the district attorney will do now about visitors for Cherry. But I'll do my best to arrange things for you. You must go home now, though, and I'll telephone to Banning and try to make him be reasonable. You've got to rest, Faith, or you'll go absolutely to pieces."

They had driven almost to Myrtle Street before Bob spoke again. "After all, darling, we had to expect this. I've tried to warn you that things look black for Cherry. There's no use mincing words now. The grand jury could hardly do less than indict—under the circumstances. Now we must concentrate all our efforts on running down the only two clues we have to the real murderer. Have you seen—found any cripples yet, dear?" he rallied her with a smile which was infinitely tender.

His words braced her miraculously. "Thousands of people have been falsely accused of—of murder," she nodded bravely. "And after all, we have got two clues. Will you see Stephen Churchill tonight?"

"Of course," Bob reassured her. "Here we are. Why, here comes Long! I suppose they've heard. And your father! Brace up, dear, for their sakes—"

"Hello, Bob!" Long Lane's hurtling run flung him against the car. "Don't kill your engine. Come on, Dad! Hurry!" He tore open the rear door of the sedan.

"Where are you going, Junior?" Faith gasped. "We can't see her now—"

"Who, Cherry?" Long panted. "Why, what—? Did they indict her?"

"Yes," Faith uttered the word faintly. "Oh, Dad, what's the matter?" She sprang out of the car and put her arms about the trembling, stooped, small body of her father.

"Drive to the hospital, quick as you can, Bob!" Junior gasped. "We've just had a call—this minute. It's—it's Mother! She's—she's—"The boy's voice broke on a great, tearing sob.

"Dead!" Faith's cold lips formed the word. It was her father who showed unexpected strength, his arms that held up her sagging body.

TOMORROW: How Mrs. Lane died.

(Copyright, 1927, NEA Service, Inc.)

HOW SHE GOT RID OF RHEUMATISM

Knowing from terrible experience the suffering caused by rheumatism, Mrs. J. E. Hurst, who lives at 204 Davis Avenue, E 236 Bloomington, Ill., is so thankful at having healed herself that out of pure gratitude her with your own name and address just how to get rid of their torture by a simple way at home.

Mrs. Hurst has nothing to sell. Merely cut out this notice, mail it to her with your own name and address, and she will gladly send you this valuable information entirely free. Write her at once before you forget.

WARM BUTTER.

Butter will cream with sugar more easily if it is slightly warmed first, but not allowed to melt.

HOROSCOPE

The Stars Incline, but do not Compel.

SATURDAY, MARCH 5, 1927

(Copyright, 1927, McClure Syndicate.)

Benefic aspects dominate today, according to astrology which finds the rule favorable for many activities.

Women are well directed, while this rule prevails, and they should make the most of all opportunities, business and social.

Attention is to be called to dress problems in a peculiar way, the seers foretell, and it will be discovered that present modes have been significant of coming needs.

Mars is in an aspect today which foreshadows startling events and indicates great expenses to the United States government.

Activity in military matters will for a brief period overshadow naval affairs, it is prophesied.

This should be a favorable rule for real estate interest and it is wise, if astrology is to be trusted, to invest in land.

Under this sway there may be much misjudgment of public matters and many wrong ideas may prevail regarding policies in Washington.

Real patriotism is to be cultivated in this year of 1927, when it will be important to think nationally instead of personally.

Great development is to take place in methods of transmitting news and seeming miracles are to be performed, astrologers foretell.

Chemistry now will come much to the front and will be an agent of great moment to the world it is prognosticated.

This is to be an eventful month in international affairs, if the signs are rightly interpreted.

Books and newspapers are to be much in demand and publishers will benefit greatly.

Persons whose birthdate it is have the augury of many new friends and numerous favors in the coming year.

Children born on this day will be probably lucky all through life. Many public favorites are born under this sign. Dancers are likely to develop.

HOW CHILDREN QUICKLY GAIN ROBUST HEALTH

Go ahead, Mother, and make the sickly little one strong and well—make the puny one sturdy and full of pep—make the skinny one take on pounds of solid flesh—Get McCoys Cold Liver Extract Tablets.

Cod liver liquids are nasty and repulsive and evil smelling and nearly always upset children's stomachs—so now up to date pharmacists advise McCoy's Cod Liver Extract Tablets with their wealth of vitamines. Children love them as they do candy, because they are sugar coated and easy to take. One boy gained 11 1-2 lbs. in seven weeks, and is now healthy and happy—thousands of other children have grown strong and robust.

Sixty tablets for 60 cents at McDermid and Jury's, Bond's Drug Store, McDermid Drug Co., and druggists everywhere. Try them for 30 days and if you are not happily satisfied with the test get your money back. But do and McCoy's—it pays to get the genuine.

CAMPBELLFORD PERSONALS

CAMPBELLFORD, March 4.—Mr. Thomas Free spent a few days in Kingston this week, and while there attended the Imperial Oil Company Convention.

Audrey, daughter of Mr. and Mrs. H. E. Cassan, fell at school on Wednesday, breaking one of her fingers.

Mrs. David Wallace, Seymour East is seriously ill at her home.

Miss Florence Shannon, R.N., left on Wednesday for New York to resume her duties as nurse, after spending the past few weeks with Mr. and Mrs. T. L. Diamond.

Mr. James Johnston spent a few days of the past week in Peterboro.

TWO FOR ONE SPECIALS

2 dozen British Aspirin	25c	2 Bottles Linseed, Licorice, Chlorodyne Syrup	25c
2 Bottles Nugent's White Liniment	30c	2 Bottles Nugent's Pain Expeller	25c
2 Bottles Nugent's Rheumatic Remedy	75c	2 Bottles Peroxide	25c
2 Bottles Cherry Cough Syrup	30c	2 Tins Talcum	25c

CHOCOLATES, Week-End Special - 29c lb.

NUGENT DRUG Co. | Frank Greatrix, Prop.

Phone 332 : : We Deliver : : 386 George Street

NO BOILING OR STRAINING BEER at its best

Get a tin of New Rite-Good Combination Malt Extract with Hop Flavour at $1.40

Follow the directions, dissolve the contents in 5 gallons of hot water and see the results. NO FUSS—NO TROUBLE.

If your grocer or druggist cannot supply you, write direct to

E. B. Eddy Ltd. & Co. 35, Colborne St. Toronto, Ont.

or

St. Lawrence Preserving Co. Reg'd 48 Quebec, Que.

DRESS

By MARY MARSHALL

Bands of purple, mauve and pink adorn this jumper frock of flesh-colored crepe de hine.

Bands of rose and mauve on gray; pastel shades of green, blue and red used in bands on white; the two shades of fuchsia—one red and the other purple—on gray; dark brown and henna on apricot; purple, mauve and pink on flesh color—the mere enumeration of these combinations gives pleasure to the woman who gets real joy in contemplating color.

The promiscuous use of bright colors has never been consistent with really good dressing; and many a woman with a natural love of color has had to exert real self-control in choosing the darker, duller or neutral shades which her good taste assures her are more suitable for her own raiment than the bright rainbow shades she likes to contemplate.

This season fashion has devised a way in which we may satisfy our taste for vibrant color without departing from good taste. To wear a purple frock trimmed with red, or a green frock trimmed with blue and green, or a figured frock containing such combinations would undoubtedly produce a bad effect but, following the new convention, of using bands of gay colors on light, neutral frocks, we can show what colors we please.

The jumper frock is the model usually chosen to carry this trimming, and the bands of color appear at the lower edge, around the round or v neck and at the wrists. The frock itself is usually of white, flesh, beige, gray or some other neutral tone.

The clever woman who makes her own clothes can exercise her ingenuity in choosing combinations of colors that will appear to advantage in this tone-on-tone treatment. Sometimes three shades of the same color are chosen—as a navy blue, a dull cobalt blue and a light pastel shade of the same color. Three shades of rose—the darkest a real American beauty shade and the lightest a light pink—make a combination frequently used.

(Copyright, 1927, McClure Syndicate.)

SHORT COURSE IS CONCLUDED

Members of Boys' Class at Lakefield Learned Many Useful Things.

GIRLS' HAVE CLASS

LAKEFIELD, March 4.—The agricultural short course for boys under the direction of Mr. Reynolds, of Port Hope, ended on Friday last, with all the members sorry to see the course ended as it proved to be of tremendous value.

The course included general agricultural subjects and was worth while for the farmer's son and the village boy alike as there was a great deal to be learned which any boy will find useful. Besides the general course there were special lectures, which included one on bees by Mr. Jarns, of Guelph; on fruit and vegetables by Mr. Crews, of Brighton; on sheep by Mr. MacLaren, of Ottawa, and on seed by Mr. Pearson, of Belleville.

Mr. Reynolds spoke of his class in the highest terms, although the numbers were not large. He said: "We had quality if not quantity."

Girls' Class in Millinery.

Between twenty-five and thirty girls and married ladies are enrolled in this class, which is under the direction of Miss McDermott, of Toronto. The buckram crowns of the hats are provided, but the pupils make the rims and the covering, and the results are remarkably good with plenty of variety. A visitor to the class would be impressed by the variety of the work as no two hats are alike in style. Some are of silk, some of ribbon, some have embroidery or braiding or fancy stitchery, while others are tucked or pleated, but all are spring-like and alluring, and as one pupil puts it, "We have solved the problem of the Easter hat." Another feature which would impress the visitor is the happy spirit prevailing among the workers. This was also true of the dressmaking class and the impression was of a large and very happy family, all busy at a congenial task.

One of the excellent immediate results of the class was the formation of a girls' institute, which is a junior branch of the Women's Institute. There are many advantages in having a branch of that society in the district as there are greater opportunities given to the girls for self-improvement. With an institute in the village the girls can at any time have one of these short courses in either dressmaking or millinery or in home cooking or home nursing. The institute will meet on the first Saturday of every month.

Mrs. H. Aitken, of Beaton, who represents both the Federal and Provincial Governments, spoke one afternoon to the girls on "Poultry and Wage Earning." Mrs. Beaton's address was most interesting and full of practical advice, which will be found to be valuable, especially in the summer season. She suggested as methods of wage earning for young girls in the country, especially for those on the highways or roads travelled by tourists, tea-rooms or raising of flowers for sale. Girls can make and sell salad dressing, canned chicken and strawberries and cream are always a popular commodity and command a ready market.

On Wednesday, Feb. 16, both classes journeyed to Peterborough, chaperoned by Miss McDermott and Mr. Reynolds, and visited the Quaker Oats plant and the Peterborough Milk Products. This was essentially an educational trip, although there was a strong element of pleasure in it.

One evening a skating party was held by the members of the two classes and a social hour was spent afterwards in Leonard's Hall, the girls providing refreshments.

To relieve the tedium of continued sewing there were occasional recesses for community singing and yells.

Both girls' classes were exceedingly pleasant and profitable, and the members are enthusiastic over the advantage and pleasure of the course.

Debate.

A debate was held in the school room of Knox United Church on Wednesday afternoon last between two teams representing the boys' and girls' classes of the short course in agriculture. The subject was, "Resolved, that a boy spends more money on himself than a girl."

The affirmative was ably taken by Misses Mullen, Edna Frankish and Bickell, while Messrs. Harold Dunford, Everett Graham and Percy Chamberlain made a strong case for the negative. Mr. F. C. McCrae, of Norwood, was the judge, and after careful consideration he awarded the decision to the affirmative. It was a well worth-while debate, with both sides making good points.

EDWARDSBURG CROWN BRAND CORN SYRUP

THE CANADA STARCH CO. LIMITED— MONTREAL

THE SWISS FAMILY ROBINSON

Financial News and Views

Latest Comment on Grain and Industrial Markets | Closing Quotations on the Principal Active Stocks

Quotations Over Stobie, Forlong and Co. Wire.

NEW YORK STOCKS.

	High	Low	Close
Atchison Ry.	170¼		168¾
Amer. Can.	49		48¾
Amer. Loco.	113¾		112¼
Smelters.	153		150
Baldwin.	192¼		187¾
Balt. and Ohio	113⅝		...
Cast-Iron Pipe	221		218¾
Ches. and Ohio	157¼		155¾
Chrysler.	43⅛		42⅜
Dodge Bros. A	25⅛		...
Dupont De Nemours	193¾		189¾
Famous Players	111⅞		110⅝
Fleischmann	52⅛		51⅝
General Motors.	171¼		166¾
Hudson Motors	68¾		67⅛
Int. Harvester	161½		159
Inter. Nickel	41¼		41
U. S. Ind. Alcohol	86¾		85⅝
Coca-Cola	182⅝		...
Mack Truck	107½		103½
Marland Oil	56		54⅞
U.S. Rubber	66¾		64⅞
Montgomery Ward	64¼		64
White Motors	56½		56
U.S. Steel	159½		157¾
Yellow Cab	27¾		27¼
Bosch	15¼		...

MINING STOCKS.

Gold.

	Asked	Bid
Argonaut Gold	46	44¾
Baldwin	2⅞	2¾
Barry Hollinger	49	46¼
Chaput Hughes	8	7¾
Columbus Kirk	3⅞	3¾
Con. West Dome	14	13½
Dome	850	845
Goldale	26	...
Gold Hill	39	37
Hollinger	2180	2170
Kirkland Hunt	23	22
Kirkland Lake	91	90
Lake Shore	1840	1826
McIntyre	2700	2680
Night Hawk	5¼	5
Porc. Crown	8½	...
Premier	223	...
Aconda	30	24½
Duprat	17	16
Corona	19	18
Macassa	24	...
Grover Daley	19	18½
S. Keora	61	60
Teck Hughes	660	650
Tough Oakes B	56	55
Vickers	141	...
Vipond Cons.	145	143
W. Hargraves	1090	1065

Silver.

Beaver	6¾	6
Capitol	26¼	26
Castle	107	105
Everett	4¾	...
Keeley	144	142
McKinley-Dar	14¾	...
Nipissing	875	845

Unlisted.

Amulet	132	130
Area	38	34
Coniarum	50	48
Laval-Quebec	40¼	39½
Noranda	2700	2665

CHICAGO WHEAT.

	High	Low	Close
May	142⅛	141	141⅛
July	135⅛	134¼	134¾
Sept.	132¼	131⅜	132

CHICAGO CORN.

May	78⅛	77¼	77⅛
Sept.	86	85	85½

CHICAGO RYE.

May	107⅜	106⅝	107¼
Sept.			99¼

CHICAGO OATS.

May	47¾	46⅞	47⅛
Sept.	45⅞	45¼	45¼

WINNIPEG WHEAT.

May	144	141¾	143⅞
July	141¾	140¾	141¼
Oct.	131⅛	130¾	131⅛

Firm Liverpool Prices Affect Wheat Markets

CHICAGO, Farch 4 (Canadian Press).—Rushes to buy brought a sharp early advance in wheat today. Eagerness to purchase was ascribed chiefly to the news of the sudden departure of the Mexican Envoy at Washington and to an unexpected upturn of quotations at Liverpool. Starting at 3-4 cent to 1 1-8 cent higher, Chicago wheat subsequently scored an additional gain. Corn, oats, and provisions were also firmer, corn opening at 1-8 cent off to 5-8 cent up and then rising all around.

WINNIPEG, March 4 (Canadian Press). — Firm Liverpool cables, backed up by a wave of buying orders in which exporters, shorts, commission houses and local interests took a hand, sent prices rapidly upward during the first half-hour of trading to-day. The May option led the strength with an advance of 2½ cents. Later the market quieted down with values about 5-8 cent away from the high point. Firmness at Liverpool was attributed to smaller shipments and resumption of buying.

Massey-Harris Is Feature Few Active Stocks To-day

TORONTO, March 4. Canadian Press. — With the exception of active trading in Seagram, Massey-Harris, and Canadian Canners, the market on the Toronto Stock Exchange to-day was on the whole quiet. Massey-Harris was the active leader and opened at 111-4. It eased a fraction to finish at 110, a gain of two points over yesterday's close. Seagram was second in volume and was a weak spot, selling off 1-2 at 24 1-2. Canadian Canners Common was an active and strong feature, soaring 3 points to 39. The preferred declined 1-2 to 83. Industrial Alcohol was active and firm at 26 14. Wright-Hargreaves was a strong feature of the unlisted section, advancing 15c a share to 10.70.

Weakness In Mines; Some Startling Declines

TORONTO, March 4. — Canadian Press. — A weaker feeling prevailed throughout the list on the Standard Mining Exchange to-day, after several startling declines featuring the trading. Nipissing was the outstanding weak spot on the market, selling off 40c a share to 8.60. This stock opened at 8.50, a decline of 50c a share over the previous close. It formed somewhat towards the close, though the trading was un...ay. With the exception of Wright-Hargreaves —which was a strong feature—dividend paying gold stocks all sold weaker. Hollinger declined to 21.70, Lake Shore 20 to 18.50, and McIntyre five to $26.90. Wright-Hargreaves sold up 20c a share to $10.70. Castle Trethewey, Pioneer, and Duprat all scored fractional gains.

KIRKLAND LAKE DISTRICT

TECK HUGHES—In our last issue we went rather thoroughly into the possibilities of production from this property. An analysis was made offering criticism of news reports which had come out and which endeavored to show the public that Teck-Hughes would have to produce some $4,000,000 per year to justify present market prices. Since our last issue other news reports have been published which now give Teck-Hughes the chance of producing some $6,000,000 per year, starting during 1928. This allowance, however, allows only for a tonnage of 850 tons per day. In order to reach this tonnage it would be necessary only to add one more milling unit to the one now under construction. As a matter of fact conditions at the mine at present indicate strongly that not will one unit only be added to the above but that preparations are under way for at least two more and proably three. The construction of three units in addition to the one now about completed would be absolutely necessary if the mine is going to treat the 1500 tons per day that it is expected to treat before many years have passed. The treatment of 1500 tons per day would mean a production of approximately $10,000,000 per year. We don't say that this figure is assured by any means but it shows something of what the possibilities are in regard to the property. As a matter of fact with developments continuing as they have been during the past year it is not at all safe to set any limits on the ultimate production which might be expected from this property. We know that exceedingly high grade ore has been indicated down to around 2,500 ft. in depth and that the formation at this depth shows the same favorable conditions as were shown by actual development above this depth so that there is no reason to expect other than at least as great a depth again, i.e. to 5,000 ft. will produce similar ore.

We have heard lately some comparison between the possibilities for Teck-Hughes and for McIntyre. Usually they compare the former rather favorably with the latter and yet we hear that the possibilities are that McIntyre will before long be milling 4000 tons daily. They are already milling 1400 tons and are preparing to mill 2000 in the very near future. With this comparison in mind we can see no reason why Teck-Hughes might not be expected to mill 1500 tons per day and with the grade of their ore being at least twice that of McIntyre it would mean that the comparison would be with a tonnage at McIntyre of only 3,000 per day, which tonnage will certainly be reached by the latter company.

We have no hesitation in saying that the present market price of Teck-Hughes is fully warranted.

Adequate Interest

INVESTORS should consider carefully whether their investments are yielding an adequate income.

We have some very attractive First Mortgage Bonds secured by centrally located and improved real estate which yield 6½ to 7%. Some of these Bonds in your list of holdings would help to bring the average income from your investments to an adequate average rate. Write us for special circular and particulars.

W. A. Mackenzie & Co. Limited
Investment Bankers
217 Bay Street - Toronto

CONFEDERATION AGENTS CONFER

(Continued from page one.)

the agents to put their contracts before the prospects in an intelligent manner.

He dealt with the three forms of approach, namely, personal, letter and telephone, explaining how the various methods could be used to best advantage, illustrating his remarks with numerous references to experiences that had come within his own scope.

Concluding, he said, "It is the preparation you give and the way you work that counts. You must see people and you must study the business. It's easy if you go at it hard but it's hard if you go at it easy."

William Boulton —

Speaking on the modern trend of Life Insurance, Mr. Boulton traced the development of Life Insurance from its earliest days.

"In the olden times," he said, "Merchants exporting goods had no protection for cargoes which they were exporting to various countries. It was a precarious business to say the least of it as storms coupled with the class of ships used in those days resulted in many of them sustaining losses that kept the business in the hands of a limited few. Something was needed and eventually a form of insurance was devised for merchandise at sea, the idea later spreading to the insuring of slaves.

From this germ sprung the great force of life insurance as we know it to-day with its manifold activities which cover every phase of the great problem of life.

Its path was not an easy one, but despite buffeting, prejudices, and opposition it has grown like a sturdy oak until to-day life insurance stands as a national force that creates and conserves the wealth of the country. It adds to the economic life of a country by reducing pauperism; it uplifts citizenship by the fact of its unselfish aim.

In the year 1925 in Canada the amount of insurance in force was $4,514,064,736.00 of which the Province of Ontario alone has one third.

Despite its colossal growth the business is yet in its infancy and only the fringe has been touched.

"Human life," the speaker declared, "is the foundation of all values; it is the basis of everything." A man dealing in human values has a real opportunity of discharging that great moral obligation — the business of selling happiness.

"Carnegie has said," he continued, "Let flood, let fire destroy my plant if I retain my organization I would be whole again in six months."

Dwelling on the business of selling life insurance the speaker said the "magnitude of the job demanded the highest type of manhood."

There was no room in insurance for the "spellbinder" or the man with just "a gift of the gab." It demanded manly men. A life insurance underwriter he said is a promoter and teacher of thrift, a promoter of health, a promoter of good citizenship, a promoter and teacher of ideals.

In conclusion Mr. Boulton declared, "Play the game fair and square with your prospect, your company, your competitors and yourself — you must have a high sense of your position. If you think big lofty thoughts you big ambassadors of thrift, diagnoticians of human needs, a life underwriter endeavoring to meet human needs, an architect not only shaping your own destiny but assisting to build the destiny of others—a big job is yours, yea, if you can but realize it, the biggest job in the world bar none."

T. H. Gillespie.

"You go to a theatre and see a wonderful play," Mr. Gillespie began. "You say it was perfect, that it held your attention every minute. Do you think those actors you saw and heard went out on the stage unprepared and spoke the lines of the characters they were representing? A building was erected, a well ventilated and well equipped theatre, built on a definite plan. A skilled man wrote the play, which was then examined and passed upon by critics. And then the persons who were to play the different characters of that play were carefully chosen, but after experienced players were selected they were drilled and drilled and drilled; the scenery and surroundings of each act were prepared and criticised and the finished product that you saw was the result of most careful thought and effort and the expenditure of thousands of dollars in preparation.

"To give you a pleasant evening's entertainment, or elevate you by one of the masterpieces, many factors had been brought into play, namely, the theatre, the scene of operation, the actors and props, the brain of the author, the producer, etc. ,and all formed one great harmonious whole.

"So it is with the Life Insurance business. So many factors must be brought into operation to make it a success and these factors must all be co-related in your mind. I have tried to summarize them into one sentence — 'selling yourself, your company, and your goods.'

"Before a man can present the commodities of a given company to any one, he must present them to himself, and before he can present his goods, he must first of all sell himself, to himself, to his company and to his job.

"In order to be a successful insurance representative, the very first thing necessary is for you to sell yourself, not only life insurance, but the life insurance idea. Unless a man can make this first sale before he puts out his shingle as a salesman, he is a failure. Life insurance is an institution. It touches every phase of human life and human endeavor.

"To be a success, therefore, you must sell yourself, your work, your your company, your plan, and the policy contract that you are going to sell the other fellow. Sell yourself so completely that no other job or calling would ever attract you. You must become so enthused with your calling that would be ready to actually fight if necessary, for your conception of the life insurance business as a calling. Then, and only then, are you prepared to enter the life insurance business as a calling."

"The second step is to sell your company first of all to yourself, and then to your prospect. You must believe that the company you represent is the best life insurance company doing business. (If you do not, I would suggest that you change your company immediately) for your prospect, if he has confidence in you will sooner or later believe this. This should not be a difficult thing to believe, for the Confederation Life Association stands among life insurance companies in the front rank and is an institution of which we are all proud.

"I am now, gentlemen, up to the third section of my address, selling your goods. The inexperienced salesman would, I suppose, think this the most important, but if you have sold yourself on life insurance, sold your prospective client the life insurance idea, and the company you represent, all that there is left to do is to make out the application and collect the premium. Most people who take life insurance do not buy policy contracts, they buy ideas. The insuring public knows but little about policy contracts and it cares less. All it wishes to know is what a given plan will do for the assured and his dependents. Salesmanship, then, is the transferring of the mind of the salesman to the prospect so the prospect will voluntarily act. Therefore, if the sale is made in your mind you can make it in his.

"In conclusion, gentlemen, may I state that the biggest men in the world to-day are salesmen. They call themselves bankers, lawyers, engineers, or ministers. As a matter of fact, they are all selling their own or some one else's services, and the man who is the best salesman gets the highest price.

"Among the honorable workers in the civilized world to whom the public, as well as the insured will die indebted, we give faithful and successful life insurance agents a high place.

"The life underwriter is stimulated by the firm conviction that the future, comfort, happiness, health, and education of his client's wife and children, perhaps the independence and happiness of his old age and the maintenance of his business, the forming of thrifty habits, depend upon the carrying out of a definite life insurance programme which the client is often reluctant or slow to see.

"The successful life underwriter may well review his life work with a feeling of satisfaction at having successfully conducted a business of considerable profit to himself and, at the same time, performed a great and lasting service, not only for his clients, but for the possible widows and orphans who may have reason to be grateful for the service he has rendered."

Miss I. B. Giles

"No body of men can boast of a greater collection of helps, either for self-instruction or for education of prospects, than the field staff of the Confederation Life Association," said Miss Giles.

"With the material available each one in the employ of the company can secure a very fine education in life insurance and in salesmanship. The man who does not make the best use of the material is the loser both in mental training and in business."

She discussed the educational helps available, such as The Agency Bulletin; Central Ontario Agency Circular; the Circulating Library, and Confederation Life Leaflets.

"My experience with Central Ontario Division," she continued, "has convinced me that some of our agents, at least, are not making the most of their opportunity in regard to the use of these pamphlets. Hence the reason for this paper which I hope will at least be suggestive of some method which you can adopt in your own particular field.

Life insurance men are in business for themselves as well as for the company. These pamphlets plus your co-operation are business-builders, without your co-operation they become waste time, waste energy and waste money. If you want to increase your income you can do it by enlisting the services of these pamphlets and working them to the best advantage.

"The effectiveness of advertising and aiding selling by leaflets is I believe due to the fact that they can be used to make direct appeal to any one particular class which you may ve in mind—the professional man, the laboring man, the farmer, the business man, or the mechanic. All these classes have life insurance problems and the reading of these leaflets assists them to settle their insurance problems and prepares the ground for the agent. They read with an open mind, because the agent is not present at the time to canvass. If they are read in the evening in the home, the reader is undisturbed and has time to think. The fact that it is in the home has a certain psychological effect because, after all, life insurance, is, in the main, a family affair. Furthermore, these leaflets are canvassing in one section of the territory whilst the agent is laboring in another.

Circularizing Plan

"It does not matter much what plan you adopt for circularizing your prospects so long as you have a plan and work it. Experience will suggest sooner or later the plan most suitable to your territory. When you have decided upon a plan you can do the circularizing yourself or we shall be glad to do it for you; the latter we strongly recommend.

"The adoption of such a method would have certain results:

"A systematic method of work with a definite number of people each day to call upon.

"No real 'cold" canvasses. The pamphlets would warm up your old prospects and take the chill off the strangers.

"It will prevent staleness with intelligent work and enthusiasm.

"An educated clientele to work upon.

"A larger income.

"In other words, your work would never became a 'hit-or-miss' or monotonous proposition. Your time and energy would be invested to yield the biggest returns in money and happiness."

There were present: W. C. Darling, Superintendent for Canada; V. R. Smith, Toronto, Actuary; Wm. Boulton, Peterborough (Divisional Manager), T. H. Gillespie, Peterborough, (District Manager), Geo. A. Benor, Peterborough; R. M. Beach, Peterboro'; M. C. Burgess, Belleville. (District Manager), J. W. Davison, Belleville; Harold G. Dawson, Orillia (District Manager); Sid Cane, Orillia; Frank Bonnycastel, Campbellford; Aron J. Adams, Picton; H. L. Robson, Lindsay; Oliver Smith, Lindsay; J. J. Moore, Barrie; Arthur Blackburn, Stayner; J. R. Myles, Thornbury; Oscar C. Morgan, Hilton; Frank McAuley, Codrington; Harold P. Steinberg, Wooler; W. H. Giffen, Norwood; A. E. Challis, Cobourg; J. D. Knox, Lakefield; H. B. Black, Lindsay.

Selling Pressure Continues In New York Market To-day

NEW YORK, March 4 (Canadian Press).—Selling pressure was renewed against today's stock market after an early period of strength, sending prices irregularly lower. A break of over seven points in Continental Baking "A," based on unfavorable dividend rumors, unsettled the general list in the early afternoon. The usual week-end profit-taking and the ferreting out of other weak spots by bear traders, also were factors in the day's selling.

There were few outside news developments likely to influence the price movement. Motors were freely sold on the early bulge on recurrence of pessimistic reports regarding increasing competition and price cutting. Rubbers moved up and down with the Motors. Railroad Equipments, apart from Baldwin, which was weak, showed a tendency to move upward on expectations of increasing railroad orders.

Cincinnati policemen are to carry cameras so they may photograph evidences of crime.

Lobsters make love to their mates, according to an English scientist.

One in every ten young Americans is registered as a Boy Scout.

MILLBROOK RINK WINS CAREW CUP

R. Edmunds Defeats W. Oke in Match For Challenge Trophy.

VICE-SKIPS' 'SPIEL.

Yesterday afternoon a curling rink came up from Millbrook skipped by the old-timer R. Edmunds and captured the Carew Challenge Cup by five points. The Peterborough rink which won the cup in Lindsay a little over a week ago played the visitors.

Millbrook	Peterborough
J. Gassett	J. Brightman
W. E. Ball	J. Anderson
G. W. Sayles	R. Hicks
R. Edmunds	W. Oke
Skip.....16	Skip.....11

On Saturday afternoon the finals for the Morrow trophy will be held.

VICE-SKIPS' BONSPIEL

Preliminary Round

Fraser defaulted to Howden.

Brown	Hambley
Skip..... 8	Skip.....13
Cairns defaulted to Taylor.	
George Green	T. Hooper
Skip..... 7	Skip..... 8
N. Routley	J. C. Green
Skip..... 7	Skip.....10
J. Cullen	W. Nugent
Skip..... 4	Skip.....11

First Round.

H Martin	J Penrose
Skip.....10	Skip..... 8
Geo. Hill	H Martin
Skip.....11	Skip.....10
J Fitzgerald	M Comstock
Skip..... 9	Skip..... 8
W Rye	Dr. Sutton
Skip.....16	Skip.....18
J Ackford	George Duncan
Skip..... 7	Skip..... 9
H Huffman	G McDonald
Skip..... 8	Skip.....11
J Gillespie	G Gray
Skip.....11	Skip..... 5
E R Shirley	G Clegg
Skip.....15	Skip..... 9
Dr. Weldon	J Carlisle
Skip..... 8	Skip..... 9
N Seaton	J Metcalfe
Skip.....15	Skip..... 5
R C Herald	F M DelaFosse
Skip.....10	Skip..... 8
J McArthur	G Richmond
Skip.....15	Skip..... 7
A. L. Killaly	A. Reynolds
Skip.... 8	Skip.... 6
J. Brightman	J. Kirkwood
Skip.... 7	Skip....11

Second Round.

Taylor	J. Howden
Skip.... 5	Skip....12
J. C. Green	Geo. Hill
Skip....12	Skip.... 8
J. Fitzgerald	Dr. Sutton
Skip.... 9	Skip....19
G. Duncan	G. MacDonald
Skip.... 6	Skip....12
J. Gillespie	E. R. Shirley
Skip.... 7	Skip....13

DE LAVAL MEETS RAYBESTOS TEAM

Fast Game For City Senior Title To Be Played on Monday.

De Laval Seniors, City League champions last year, will defend their title against the Raybestos team in a sudden death game on Monday night, at the Brock street rink.

High class hockey was played in this series last year and with both teams prepared for a hard struggle, should be surpassed in Monday's game.

On Wednesday the Juniors will have their innings. St. Peter's school team, last year's winners, playing St. John's, who won the Church league title in decisive fashion last night.

Both these games, which wind up the hockey here for the winter should prove attractive to a large number of fans.

Get Results Phone Your Want Ads Just Call 1600

THAT connects you with our Want Ad department — The modern buying and selling counter of the city. Rates are low and results are high!

Examiner

BOTNICK'S

SELLING OUT!

Men's Wear Event Almost Ended

We've come to the point where the balance of our fine new stock of Men's and Boys' Suits and Coats must come off the racks and the space taken by our enlarged department for Ladies' Wear. The go ods are arriving every day and must be placed on display. Our FINAL PRICE SLASHES are deep ones and no man whose busine ss or dress suit is becoming thread-bare can afford to miss this chance to get a new one for HALF what they usually pay.

MEN'S SUITS
BOYS' SUITS
MEN'S O'COATS
BOYS' O'COATS
PANTS, OVERALLS
SWEATERS

Our Final Mark Down

FINE SHIRTS
WORK SHIRTS
UNDERWEAR
SOX, GLOVES
FINE SHOES
WORK BOOTS

IF PETERBOROUGH MEN KNEW HOW CHEAPLY WE ARE SELLIN G MEN'S CLOTHING, SATURDAY NIGHT WOULD END THE SALE, EVERY GARMENT SOLD.

Men's Winter Coats. Regular $28.50. Selling-Out Price..... $14.95

Men's Tailored Suits. Regular $25.00. Selling-Out Price..... $12.50

Men's Tailor-Made Suits, made off all-wool and indigo navy blue serge, herring-bone and English worsted. Regular $35.00. Sale Price..... $14.95 and $19.95

Men's Wool Tweed Pants. Regular $3.50 to $4.50. Selling-Out Price, $1.98, $2.49, and $2.98

Leather Label and Big "B" Overalls. Selling Out..... $1.79 and $1.98

Men's Flannel and Wool Flannel Work Shirts. Selling-Out..... $1.25 and 98c

Men's Work Shirts, in khaki and blue. Selling-Out..... 69c

Men's Dress Shirts. Regular $1.50 to $2.00. For the last lot..... 95c

Men's Sox. Selling-Out Price..... 10c

LADIES, SELECT YOUR COAT OR DRESS NOW

There's a beautiful selection of new Spring Coats and Dresses now on display, and priced most moderately. Ladies are invited to make immediate selection, and have their Coat or Dress laid aside until wanted.

Botnick's

378 GEORGE ST. Opp. Woolworth's

Men's Penman's Fleece-Lined Underwear. Selling-Out Price..... 69c

Men's Penman's All-Wool Underwear. Selling-Out Price..... $1.19

Men's Penman "71" Natural Wool Underwear. Selling-Out Price..... 98c

Men's Penman's Natural Wool Combinations. Selling-Out Price..... $1.79

Men's Kid and Mocca Lined Gloves. Regular $2.00 and $2.50. Selling-Out Sale Price..... $1.39

Men's Boots and Oxfords, in black and brown. Selling-Out..... $3.49 and $3.98

Boys' Suits, sizes 4 to 16 years. Selling-Out Price..... $2.98 to $7.95

Boys' Boots and Oxfords. Selling-Out... $2.49 & $2.98

The **Latest Hits** are featured on Electrical Light Rays Brunswick RECORDS

hear them!

"YankeeRose"
"High-High-High Up in the Hills"
(Watching the Clouds Roll By)
Fox Trot—Harry Archer and His Orchestra. (Vocal Trio by The Bonnie Laddies) 3452

"Leander"
from "Katja"
"Someone"
from "Naughty Riquette"
Fox Trots with vocal choruses by Park Lane Orchestra. 3379

"Do-Do-Do"
"Clap Yo' Hands"
Catchy Fox Trots by Phil Ohman and Victor Arden with Their Orchestra. 3377

"Song of Shanghai"
"I Love the Moonlight"
Fox Trots with Vocal Chorus. By Jack Denny and his Orchestra. 3400

"Dreaming the Waltz Away"
"In My Garden of Memory"
Waltzes with Vocal Chorus. By Ray Miller and His Orchestra. 3313

Ask Your Brunswick Dealer!

Sold by
HEINTZMAN & CO.
Royal Bank Bldg. - Hunter St.

J. M. GREENE MUSIC CO. Ltd
Charlotte St.
Home of Good Music

BICYCLES CLEANED AND REPAIRED
A Bicycle Cleaned each season outlasts three that are neglected.
H. T. MILLARD
225 Hunter St. 'Phone 234

READ THE WANT ADS.

SUNDAY SCHOOL LESSON

SHARING THE GOOD NEWS

Text: Acts viii: 4-8; 2 Corinthians v:14-20.

Therefore they that were scattered abroad, went everywhere preaching the word.

Then Philip went down to the city of Samaria, and preached Christ unto them.

And the people with one accord gave heed unto those things which Philip spake, hearing and seeing the miracles which he did.

For unclean spirits, crying with loud voice, came out of many that were possessed with them: and many taken with palsies, and that were lame, were healed.

And there was great joy in that city.

For the love of Christ constraineth us; because we thus judge, that if one died for all, then were all dead:

And that he died for all, that they which live should not henceforth live unto themselves, but unto him which died for them, and rose again.

Wherefore henceforth know we no man after the flesh: yea, though we have known Christ after the flesh, yet now henceforth know we him no more.

Therefore if any man be in Christ, he is a new creature: old things are passed away; behold, all things are become new.

And all things are of God, who hath reconciled us to himself by Jesus Christ, and hath given to us the ministry of reconciliation;

To wit, that God was in Christ, reconciling the world unto himself, not imputing their trespasses unto them; and hath committed unto us the word of reconciliation.

Now then we are ambassadors for Christ, as though God did beseech you by us: we pray you in Christ's stead, be ye reconciled to God.

The International Uniform Sunday School Lesson for March 6. Sharing the Good News. Acts viii: 4-8; 2 Corinthians v: 14-20.

BY WM. E. GILROY, D.D.
Editor of The Congregationalist.

Our lesson deals with Christian evangelism, its duty, methods, and results.

Underlying such a lesson as this is the fundamental conception of Christianity as a religion that primarily consists in a Gospel. As Dean Inge has recently reminded us, voicing what others also have said, the Gospel is good news, not good advice.

Of course the Gospel is good advice as well; there is no better counsel that any man could find for his life than that which comes from the Gospel of Christ. There is no higher morality, no truer ethical outlook and practice than that which the Gospel of Jesus Christ inspires.

Good News About God.

But none the less the Gospel is primarily a message and not a command. It is a message of good news concerning God. It has its beginning in the love of God for men, the love that is enshrined at the very soul of the universe and that is, as Henry Drummond proclaimed it, the greatest thing in the world.

If there be no such love in the world, if the message concerning it be not the world's greatest truth, what foundation is there for moral life at all? In what respect is one thing better than another thing? Without some faith in love and goodness at the very heart of the universe that responds to the love and goodness which we find in the impulses of our own hearts, what foundation can there be for nobility of character?

It was the distinctive mission of Jesus to declare this great fact to men. The very foundation of his work was in his message concerning God, and it is only as his disciples feel the reality of that message and seek to proclaim it in word and in deed that they truly live in the spirit of Christ and carry on his mission and work in the world.

Need a Higher Love.

It is not enough simply to exhort men to love one another; that very exhortation, in fact, may be only a means of discouragement to men who have made wreck and ruin of life. The higher the ideal that one offers to them the more are they apt to feel their own degradation and the wreck and ruin that they have made of things.

But if one can come to such men with a message of hope and good cheer, if one can say to them, "My brother, God loves you," and make them feel the reality of that love, there comes immediately some impulse toward restoration and regeneration. That message of love as it has reached the hearts of broken and despondent men has been the power of God unto salvation, and has brought men into newness and cleanliness of moral life when they had fallen, apparently, beyond the help of moral incentives and appeals.

This is the place and meaning of the Christian Gospel, and it is out of this primary fact concerning the nature and power of the Gospel that the duty and privilege of Christian evangelism arise.

The Truest Evangelism.

Our lesson reminds us how the practice of this evangelism was the power of the early church and the basis of its growth. Those who had experienced the power of God spoke of it to others.

That is the truest and most effective, as it is the simplest and most natural, form of evangelism. It is a form of evangelism that we can all practice, for, as the verses from 2 Corinthians in our lesson remind us, the true power of the Christian comes from the constraining love of Christ in his own soul.

What a privilege it is for Christians to be ambassadors of God, to be as those in whom Christ dwells who speak of God as his representatives, winning to the love and support of his kingdom those who have not known its glory and its privileges!

We may close with reference to a beautiful story of the poet Tennyson. Stopping once with some humble friends in a farmhouse, he inquired of the farmer's wife, as he came in one morning, concerning the news. The farmer's wife replied that the best news was that "Jesus Christ had died for every man;" to which Tennyson responded, "Yes, it is new news, it is good news, and it is true news."

(Copyright, 1927, NEA Service, Inc.)

OLD CEMETERIES NEED CLEANING

(Continued from page one.)

should not be so," said the speaker. He then told of what he did in Oshawa, where, by a threat of court action, he forced a church to clean up an old cemetery.

"What can be done with this cemetery? The first thing to do is to find out who owns this graveyard, and then notify the owner to have it cleaned up. The owner then can either have it cleaned up or plead that he is financially unable to do it. If the owner pleads this, the cemetery then becomes the property of the municipality. The municipality must then find out the nearest relatives of those who are buried there and notify these that it is their intention to clean up the cemetery.

The relative is given a set time to remove the stone and remains if he so desires. Most communities have placed their old cemeteries in fine keeping, and have established pioneer plots designed in various ways," said Dr. Kaiser.

"No community but can afford to have such a graveyard as that, and I think Peterborough should establish a pioneer plot so as to preserve the annals and the old family names of those who were the first inhabitants of this city. Generations will rise and say that some respect was shown to the first citizens of this country."

A member of the club suggested that this diamond jubilee year would be a very suitable time for the City Council to establish the Hilliard Street graveyard as a pioneer plot.

Dr. Ray Scott and Dr. E. H. Wood spoke very fittingly of the work of Dr. Kaiser, and thanked him for his address. Dr. Wood reminded the Kiwanians that this subject was very close to his heart, as he belongs to the seventh generation of a U. E. Loyalist family.

Some of the guests of the day were members of the Confederation Life who are attending the divisional conference. C. W. Devlin, superintendent of the Confederation Life; B. R. Smith, accountant; Dr. Kaiser, R. C. Herald, George Chandler, Douglas Paterson, Jr., and Kiwanian Davis of Belleville were guests. Mr. Chandler sang two solos.

Do you realise how well it pays you to learn about trademarks and brands that are advertised in your newspapers. The merchants stake their whole business reputation every time an advertisement appears. Advertising is your protection.

DISAPPROVES LAW

Chief Justice R. M. Meredith of the Supreme Court of Ontario finds no merit in the proposal to enact new legislation providing for the retirement of judges on pension on their attainment of their seventy-fifth birthday. Judge Meredith, who is now nearly eighty years of age, is evidence of fact that a man may well retain both his physical vigor and his full faculties long after the age mentioned.

Read the advertising columns of this paper to-day. They will save your time, save your money, lessen your work, show you ways of living a better, more comfortable and happier life.

Pneumonia Left Her With A Bad Cough

Mrs. W. R. Bennett, 2307-14th St. West, Calgary, Alta., writes:—"Over a year ago, before my twins were born, I had an attack of pneumonia which left me with a very bad cough.

Being under the doctor's care, he tried first one thing and then another, but I coughed day and night.

A friend brought me a bottle of

Dr. Wood's Norway Pine Syrup

for to try, and after coughing for two months and taking four six ounce bottles of cough medicine, I got rid of my cough with one and a half bottles of Dr. Wood's Norway Pine Syrup."

Price 35c. per bottle, large family size 60c.; put up only by The T. Milburn Co., Limited, Toronto, Ont.

ESTABLISHED 1870.
FOR COUGHS.
Owbridge's Lung Tonic
FOR COLDS.
Ask for "Owbridge" and take no substitute
CAN BE OBTAINED FROM ALL STORES

Give the children OWBRIDGE'S on wintry days and prevent all coughs, colds or other respiratory troubles.

17

CANADA'S CONSUMPTION OF ELECTRICITY.

Q.—What is Canada's consumption of electricity?

A.—Canada now leads the world in the public per capital distribution of electricity from central electric power stations. The figures of kilowatt-hours generated per capita per annum by the five leading countries are: Canada, 1,260; Switzerland, 886; United States, 581; Sweden, 467; Norway, 370.

TWO DROWNED IN SHIPWRECK

Vessel Breaks While Coastguards Bring Sailors Ashore.

TWO MEN SAVED.

ORLEANS, Mass, March 4 (Canadian Press).—Breaking up of the Nova Scotia schooner Montclair today just as a breeches buoy was transferring her crew to the shore cost the lives of two men and threw three others into a most precarious situation with bundles of laths their only support. Two were saved.

The schooner, which had been driven on the bar a mile off-shore in the early morning, was for hours beyond the reach of coast guardsmen. Off Old Harbor no boat could live in the sea and the beach guns could not match the range.

Then the rising tide lifted the crippled craft over the Bar and drove her in toward the beach. One hundred yards from shore, or perhaps a trifle more, the Montclair struck again. Coastguards shot a line aboard. The first to come ashore was Garland Short. Back went the breeches through the surf to the side of the stricken vessel, and Mason Bagg stepped into them, and was hauled toward safety.

He was little more than half way to shore when the three masts toppled and the Montclair broke up rapidly.

Bagg received a ducking, but was hauled out safe and sound. Two men were lost at once in the breaking up.

Some of the deck cargo of laths had been tied together by men, and three others of the crew of seven clung to this fragile raft. They were swept rapidly along the shore, coastguards men following and waiting for an opportunity to reach them.

FOUR BARGES MISSING.

NORFOLK, March 4. Canadian Press. — Only four barges of the numerous craft that have besieged the coast guard headquarters with calls for help since a storm swept the coast on Wednesday, remained unaccounted for to-day, many which reported themselves in distress yesterday having got to safety.

CHINESE MAKE DEMAND

SHANGHAI, March 4.—(United Press.)—The Chinese commissioner for foreign affairs to-day demanded the immediate withdrawal of British troops from positions outside the boundary of the foreign settlements.

The positions were occupied, the Commissioner said in a letter to the senior consul, without permission of the Chinese authorities and the action constituted an infringement on China's sovereignty."

Positions outside the foreign settlements were occupied by British troops last week. To the west and north of the foreign settlements, British battalions took possession along the railway lines. The Shanghai-Hangchow-Ningpo railway is on the west and the Shanghai-Nanking railway is on the north.

TRENT RIVER NEWS.

TRENT RIVER, March 4.—Dr Allan Michell entertained the Five Hundred Club at his residence on Tuesday night. Six tables were played and the following won the prizes.

Ladies' first, Mrs. James Cook; Ladies' Consolation, Mrs. Tom Wight; Gentlemen's first, Mr. Ross Pollock; Gentlemen's Consolation, Dr. A. Michell. Covers were placed for lunch of several courses. The guests spent a pleasant hour before departing by listenin on the radio, after which a hearty vote of thanks was tendered the host for the most delightful time. The next meeting will be held on Tuesday of next week at the home of Mr. and Mrs. Harry Mann. As the time is getting short before the busy season begins, the members have decided to hold the club weekly instead of bi-weekly.

Mr. John Boyd arrived home on Tuesday from spending over two months with nephews in Quebec, also spending the past two weeks of his visit in Montreal with his friend Mr. Quinlan, formally contractor on Trent Valley Canal.

The Yellowstone Park jail, never having had a prisoner in its 32 years of existence, was torn down recently.

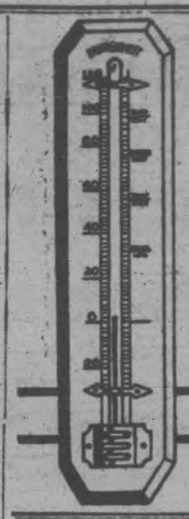

going down?
Better Get an Exide

The *Dependable* Battery for your car

Europe Inspired It—Dietrich Designed It Studebaker Built It—Paris Approves It

Now All Peterboro Can See It

AT the 20th International Motor Exhibition at the Grand Palais in Paris, Europe saw the Erskine Six for the first time. Over night it was acclaimed the hit of the Paris Show!

The press called it the "Clou du Salon!" The man in the street and the man of affairs—designers of cars and designers of the Paris mode—everybody declared the Erskine Six to be the outstanding triumph of the exhibition—excelling Europe in its own type of car. The Parisian triumph was repeated at the Olympia Show in London.

Priced Low

People over there want modishness and insist upon upkeep economy. Motorists over here are welcoming both as a new order in car ownership. The Erskine Six was built for both markets, for it sells for less than $1300 at the Walkerville, Ontario, factory.

But don't look for any signs of economy in its appearance—*because Dietrich designed it!*

And don't be afraid that economy has impaired the quality—*because Studebaker built it!*

The Erskine Six is a newcomer as a car, but it's built and backed by an old-timer in the industry and has been perfected by extreme road tests on Studebaker's million dollar proving ground!

It is only 5 feet 7½ inches in height—yet it affords ample clearance for Madame's chapeau.

Wherever you look at this low-swung, wide-windowed, full-vision steel body, you will find visible evidence of the creative genius which is Dietrich!

Outside, the close-hauled beauty of the Paris mode—and inside, the relaxation and comforts of home!

And what a car to get about in!

Easy to Handle

Nimble enough to turn in an 18-foot radius—powerful enough to take an 11% grade without shifting gears—fast enough to skim over the highway at 60 miles per hour—and smart enough to be an ornament as well as an automobile.

THE ERSKINE SIX CUSTOM SEDAN
The Little Aristocrat
$1295 *f. o. b. Walkerville, Ontario*
Tourer $1225 *Custom Coupe $1295*
Business Coupe $1225
Prices include bumpers, front and rear

Gives 30 to 35 miles to the Imperial gallon—on the road, as well as on paper—and accelerates from 5 to 25 miles in 8½ seconds, in fact, as well as in figures!

Powered with a six-cylinder engine of the L-head type—mounted on semi-elliptic springs with a base equal to 82% of the wheelbase—equipped with four-wheel brakes—upholstered and appointed for big car comfort and convenience in small car space.

And for service, you get the sponsorship of Studebaker.

The Little Aristocrat

Here, at last, is European beauty and economy, plus Canadian luxury and efficiency—an entente cordiale of the engineering genius of two continents—overtime service at half-time cost!—twice the mileage for half the money!—small car benefits with big car responsibilities!

Presented to Canada as a new mode in cars.

Acclaimed by Paris as the car of the mode!

The talk of the old world and the next motor topic of the new!

If you are interested in small car cost for big car conduct, and big car mileage for small car money, you will certainly make it a point to see Canada's most radical development and improvement in small car construction—The Erskine Six, "The Little Aristocrat."

REID & SONS
Phone 54 326 Aylmer Street Peterboro

ERSKINE SIX
Studebaker's New 2⅓ Litre Car

Halifax Defeat Ontario Champions In Curling Tournament

LOCAL PLAYER BEST FOR GREYS

McDougall Leads Owen Sound To 5-1 Victory Over Newmarket.

IN JUNIOR FINAL.

TORONTO, Mar. 4—Experience, superior speed and more accurate shooting gave Owen Sound a 5-to-1 victory over Newmarket in the first game of the O.H.A. junior finals at the Arena Gardens last night. But the Greys, on the play, were not four goals the better team. They did not have very many more opportunities to score than the conquerors of St. Michael's, but the Greys' ability to make the right play when an opening came turned the tide in their favor. Jack Spratt's team played sparkling shinkey throughout, and Owen Sound appears to be represented by a stronger aggregation than the one which went down before Kingston in the finals last season. A crowd of 7,000 witnessed a lightning fast and brilliantly played contest. The second game will be played on Tuesday night.

Newmarket did not play with the dash and confidence they displayed against St. Michael's in the semi-final. The North York youngsters were particularly timid defensively and on the attack in the first period, but showed vast improvement in the second and third. Murray, who was one of the stars against the Irish, allowed Jack Markle to run wild along the wing, and when the Owen Sound right rail player drifted in a long, high shot from the fence for the first goal of the game 70 seconds after play got under way the Greys gained an advantage that played a mighty part in the victory.

The Owen Sound first string forward line, with Shrimp McDougall in centre, flanked by Martin Lauder and Jack Markle, played great hockey. They had all kinds of speed, passed the puck nicely and shot hard and accurately. And they got the puck away fast with the majority of their drives being effectively masked and giving Corbett, in the Newmarket cage, little chance to save. And they also sniped from unexpected angles. Corbett was plainly worried on the long range shooting and he was kept on the jump throughout. The marksmanship of the Greys was one of the big features of their play.

McDougall Stars

Shrimp McDougall, the Peterboro boy, was the fastest skater on the ice and a wonderful puck-carrier. He outplayed Townsley, the Newmarket ace, and the only goal scored by the losers was popped in by Townsley, when McDougall was taking a well earned rest. It was a beautiful shot. Townsley crossed over in front of an Owen Sound player as he let the puck go. McDougall was the pivot on the majority of the Owen Sound charges, and it was uncanny the way he was able to draw the Newmarket wing players into centre and then to pass the puck over to either Markle or Lauder. McDougall also did a tremendous lot of back-checking and was the chief wrecker of the Newmarket hopes.

HOCKEY RESULTS.

Hockey games played last night resulted as follows:

Junior O.H.A. Final.

Owen Sound 5, Newmarket 1.

National League.

Canadiens 7, Chicago 1.

Ottawa 2, Pittsburgh 1.

Intermediate Intercollegiate.

R.M.C. 3, Western 2.

TWO TEAMS OF FIRST DIVISION FOR CUP PLAY

Four Teams From "Home Counties" Only Survivors of Sixty-Four.

ENGLISH CUP PLAY

No Fewer Than Five Teams Represent Second String.

LONDON, Mar. 4 (Canadian Press cable)—Four teams from the "home counties," one from the south east, two from Wales and one from the Midlands are all that now survive of the sixty-four which started out last December to make a name for themselves in the annual competition for the English Cup, and should play go to a decision on Saturday, that number will be whittled down to four with the next step the semi-finals. Most notable, however, is the fact that of the surviving eight, only two belong to the first division of the English League.

Arsenal and Cardiff City are alone left to uphold the glories of the senior department, while no fewer than five teams belong to the second string. Millwall represents the third division.

For the first time in many years the quarter-finals are over-balanced in favor of the London district. Arsenal, Chelsea, Reading and Millwall all come within the metropolitan scope, and of these clubs Reading only are playing away from home. Three of Saturday's games are scheduled for London, Arsenal meeting Wolverhampton Wanderers at Highbury, Chelsea entertaining Cardiff City at Stamford Bridge, and Millwall acting host to Southampton on the former's ground. The fourth game is in Wales where Swansea Town will receive Reading.

With the possibility of London becoming possessors of the Cup looming big — something that has happened few times in Metropolitan football history (only twice in the last 47 year)—Interest in the contest has become intense in the metropolis, and Londoners are looking longingly towards Arsenal and Chelsea, hoping that either of them may do the deed. Not much hope is held out for either Millwall or Reading.

On the other hand, the Celtic enthusiasm of Wales is bubbling over with confidence that for the first time in history the English Cup will leave its native heath and repose for a while in the principality. The nearest Wales ever got to the trophy was two years ago when Cardiff City went as far as Wembley only to be beaten out in the final by Sheffield United. Wales have now two chances and if Cardiff lose, Swansea may win.

The south of England once again pin their hopes to Southampton who are recognized as sterling cup fighters, although they do not shape up particularly well in the league. The South Midlands look to Wolverhampton, but the Wanderers are not considered strong anywhere else.

The draw for the sixth round follows:

Chelsea vs. Cardiff City (referee, J. V. Pennington, Reading).

Arsenal vs. Wolverhampton (referee, R. Bowie, Newcastle).

Swansea vs. Reading (referee, W. F. Campbell, London).

Millwall vs. Southampton (referee, I. Caswell, Blackburn.)

Scottish Cup

GLASGOW, March 4 (Canadian Press)—Chief interest in the fourth round of the Scottish Cup which will be decided on Saturday is directed at Boness where the leaders of the second division of the league are drawn to meet the all-conquering Celtic. The quarter-finals are evenly divided between the east and west of Scotland with two teams from West Lothian to hold the balance. Dundee United, East Fife and Arthurlie will uphold the honor of the eastern section of the country against Glasgow Rangers, Celtic and Partick Thistle representing the western metropolis while Bo-ness and Falkirk come between.

Only one game is scheduled for Glasgow, Partick Thistle being down to meet Dundee United at Partick. Both the Rangers and Celtic are away from home, the former playing the "Bairns" at Falkirk and the latter, as stated, at Bo'ness. Arthurlie entertain East Fife.

NOTED SLUGGER SIGNS CONTRACT

"Tilly" Walker Comes Into Maple Leaf Fold.

LEAVE FOR SOUTH

TORONTO, March 4.—With the local contingent of the champion Leafs leaving for the training camp at Augusta, Ga., last night, the baseball season may be virtually considered underway. In the party that entrained from the Queen City yesterday was Business Manager Bill O'Hara and Trainer Tommy Daly, and it is likely that they will be joined en route by Manager Lee Fohl and Players Bohnslaw and Hogan, the Cleveland semi-pros. who are booked for a trial. The former is a pitcher and the latter an outfielder. It is more than likely than both recruits will be turned over to the Reading club.

Clarence "Tilly" Walker, the veteran slugger who alternated in right field with Cleo. Carlyle and whose batting was hard and timely throughout the season has returned his signed contract with the assurance that he will be among the first to report at Augusta. The old timer may not be the best fly chaser in the world, but he knows how to swing the war club, and if he performs as well for the Leafs in the early part of the impending campaign as he did for the Birds before his release was purchased from Baltimore last season it will be hard to keep him out of the line up. It was Walker and his big bludgeon who kept the erstwhile champions in the running in the first half of the race, and it is significant that the Oriole's slump and the Leafs' pennant push coincided with his shift in allegiance.

There will be opposition for Mickey Heath again now that Dale Alexander has come into the fold. The bulky first sacker from the Sally League was given a trial last spring but was returned with thanks when it was discovered that the owners of the Charlotte club were disposed to place an exaggerated value upon his services. Alexander is a clouter of parts, but he is a few points shy as a fielder.

Joe Maley, the frail right hand pitcher who was used but seldom last year, will be back. He was fairly useful especially in the spring, but faded away when the strife became hectic. Maley reports that he has taken on weight and if that is the case he may prove a valuable man this summer. He has plenty of stuff and lacks only the physique to be a consistent winner.

There are now seventeen players under contract and President Solman is sanguine that the majority of the others will be on hand when Manager Fohl arrives at Augusta.

BOWLING NEWS

DUFFUS RECREATION ACADEMY

C.G.E. ENGINEERS' LEAGUE

Industrial Control high single, Allison; high man, Crease.
Mechanical high single, Walder; high man, Walder.

Industrial Control—				
Stewart	134	104	195	433
Allison	220	131	106	457
Sommerville	114	181	145	440
Crease	151	147	179	477
	619	563	625	1807
Mechanicals—				
Barnes	167	99	156	422
Killoran	111	233	184	528
Hulfish	209	164	158	531
Walder	145	195	239	579
	632	691	737	2060
Switchboard No. 2—				
Manning	138	136	169	443
Morton	130	128	140	398
Boyd	140	187	137	464
Cruthers	104	172	184	460
	512	623	630	1765
Price Setting—				
Pacey	198	208	217	623
Knox	164	199	153	516
Adams	174	148	179	501
Edwards	252	158	188	598
	788	713	737	2238
Gates	113	173	178	464
Hinton	152	155	138	445
Shields	113	114	162	389
Dummy	110	110	110	330
	488	552	588	1628
A.C. & D.C.—				
Ottewell	148	204	116	468
Hayes	161	205	127	493
Burchill	135	127	128	390
Stewart	163	77	171	411
	607	613	542	1762
Ladies' Team—				
L. Campbell	163	...	...	163
M. Buyers	191	196	179	566
L. Wilson	152	130	118	400
A. Simpson	152	134	106	392
Dummy	...	110	110	220
	658	570	513	1741
Swbd No. 1—				
Shirley	117	134	197	448
Gilchrist	146	111	121	378
Canning	215	141	144	500
Lowe	153	183	228	564
	631	569	690	1890

CITY LEAGUE

Rotary 2; Carters 1.

Rotary—				
McDermid	176	151	183	510
J. Mathews	149	197	150	496
Dobbins	180	216	193	589
Browne	148	294	217	659
G. Mathews	196	158	188	542
	849	1016	931	2796
Carters—				
Legros	232	168	145	545
McBride	189	148	147	484
Walder	185	200	131	516
V. Anthony	203	181	201	585
L. Anthony	229	150	166	545
	1038	947	790	2675

Peterboro Canoe 0; Raybestos 3.

Raybestos—				
Coursey	227	155	155	537
Rogers	197	199	164	560
Kay	114	153	163	430
Nichols	154	163	140	457
Miller	254	238	211	703
	946	908	833	2687
Peterboro Canoe—				
Murdock	173	241	153	567
Taylor	175	163	203	541
Searight	206	121	...	327
Copping	135	...	145	280
Watkins	165	169	136	470
Richardson	...	152	145	297
	854	846	782	2282

MANUFACTURERS' LEAGUE

Hi Rollers lost the odd game to Adam Hall's team Feb. 25, when Cupoli rolled 554, high three and high single, 229. J. Shaughnessy high three, 564 and high single 226.

Hi Rollers—				
Shaughnessy	226	156	182	564
Clancy	156	169	179	504
O'Connor	121	189	157	467
Garvey	174	171	186	531
Dummy	125	125	125	375
	802	810	829	...
Adam Hall—				
Cupoli	229	162	163	554
Mahaffy	144	187	211	542
Wilson	130	123	133	386
Stuart	160	135	161	456
Trussler	169	164	204	537
	832	771	872	...

C.G.E. vs. Ont. Marble.

C.G.E.—				
Weese	230	201	157	...
B. Williams	154	117	84	...
E. Williams	120	136	154	...
Scott	141	135	157	...
McGrath	201	186	112	...
	846	775	664	...
Ont. Marble—				
Tocket	222	182	151	...
D. Leonard	124	280	156	...
J. O'Toole	148	196	122	...
A. Murdock	168	160	175	...
M. Leonard	133	...	...	...
Ahern	...	198	187	...
	795	1062	791	...

Adam Hall 2; DeLaval 1.

DeLaval—				
Murray	175	198	187	560
Ham	137	207	104	448
Williamson	238	153	112	503
Dummy	125	125	125	375
Dummy	125	125	125	375
	800	808	653	...
Adam Hall—				
Cupoli	168	156	166	490
Stuart	133	135	153	421
Mahaffy	222	193	185	630
Wilson	116	118	93	327
Trussler	214	115	124	453
	853	719	721	...

AUTOMOBILE LEAGUE

Ford took the odd game from Chrysler in Automobile League when M. J. Duffus took high three and high single for Ford's 595 and 237.

Jas. Gillespie, 499, high three; with Jim Gillespie and E. Robinson tie for high single, 211.

Chryslers—				
Jack Gillespie	75	127	163	365
Jim Gillespie	211	155	133	499
R. Wilson	138	203	134	475
W. Comer	130	160	190	480
E. Robinson	108	126	211	445
	662	771	831	...
Ford—				
M. J. Duffus	196	162	237	595
H. Dorsett	116	105	132	353
J. P. Pulkinghorn	117	221	152	490
O. Boucher	160	70	202	432
V. Fitzgerald	180	121	147	448
	772	679	870	...

McLaughlin 1; Durant 2.

McLaughlin—				
Ackford	156	145	186	...
Detcher	143	208	194	...
A. Brown	135	141	197	...
A. R. Brown	198	123	155	...
Rose	194	132	138	...
	826	749	870	...
Durant—				
Flaherty	199	145	118	...
Dummy	100	100	100	...
Crawford	149	156	173	...
Carlisle	168	163	209	...
Grandy	212	244	114	...
	828	808	714	...

K. OF C. LADIES' LEAGUE.

Mrs. Mixon won two and lost one to F. Collins, February 28.

Mrs. Mixon	140	137	103	...
Mrs. Collins	125	135	121	...
Mrs. Roach	92	170	129	...
Mrs. Wyer	71	99	58	...
Mrs. Cooke	75	133	133	...
	503	674	545	...
F. Collins	108	79	63	...
M. Rose	106	107	49	...
C. Fontaine	97	158	140	...
E. Armstrong	112	126	150	...
G. Leahy	130	111	128	...
	553	581	530	...

Collins won 2; Black won 1.

Collins	97	130	211	...
Legros	209	235	215	...
Fitzgerald	128	220	185	...
Garvey	181	192	169	...
	615	777	780	...
Hickey	180	157	181	...
Black	174	105	147	...
Meagher, D.	125	125	125	...
O'Brien	137	183	187	...
	616	570	640	...

Mrs. W. Hayes, captain, lost three to Miss K. Sharp, captain, March 2. High single, Mrs. Picard, 198; high three, Mrs. Picard, 511.

Mrs. Hayes	132	74	110	...
Mrs. O'Heron	107	148	127	...
Mrs. Picard	170	143	198	...
Mrs. Crowe	121	120	104	...
Dummy	75	75	75	...
	603	550	614	...
Miss Sharp	163	101	170	...
Miss Brennan	84	72	...	...
Mrs. J. J. Condon	127	137	85	...
Miss Meagher	146	123	146	...
Miss L. Brennan	181	117	97	...
Miss Killen	...	...	125	...
	701	550	623	...

Miss Grisdale, captain, won two out of three from Miss Doyle, captain, on March 2.

M. Grisdale	85	92	100	...
D. Bogue	86	115	139	...
A. Shevlin	112	134	191	...
H. Weatherhead	138	82	116	...
G. Grisdale	72	104	158	...
	493	527	684	...
N. Doyle	82	98	...	...
Mrs. Wade	143	116	82	...
I. O'Brien	109	99	120	...
Mrs. Crowley	127	96	134	...
M. Weatherhead	94	65	71	...
Miss O'Laughlin	...	...	126	...
	555	474	533	...

MEN'S K. OF C. LEAGUE

McKinnon won three from J. Shaughnessy, February 28. High single, G. Dundas, 275, and high three, 726.

Dundas	188	275	263	726
Condon	176	198	174	548
Hickey	197	119	...	316
Sharp	157	198	188	543
O'Donnell	134	...	155	289
McKinnon	...	130	248	378
	852	920	1038	...
Meagher	155	186	180	521
O'Heron	167	186	156	509
Donoghue	81	126	...	307
Clancy	180	151	235	566
Shaughnessy	140	...	182	322
Duffus	...	174	146	320
	823	783	899	...

McGee won three from Bennett, February 28. High three, Dempster, 717; high single, J. Fay, 291.

J. McPherson	150	166	125	391
W. Merrill	144	176	158	478
W. McPherson	184	200	135	519
W. Bennett	167	148	154	469
R. Bennett	144	149	223	516
	789	839	795	...
McGee	192	202	195	589
Fay	130	175	291	596
Dempster	217	276	224	717
McPherson, A. (D)	125	125	125	375
Sfevlin (D)	125	125	125	375

Kelly won two and lost one to Koster, March 2. High single, J. McIntee, 231; high three, M. Sharp, 515.

Sharp	140	186	189	515
Whaley	74	173	145	392
Primeau	168	110	146	424
Kelly	159	123	140	422
Condon	147	164	131	442
	688	756	751	...
Crowley	148	134	153	435
Shannan	118	179	123	420
McIntee	106	231	97	434
Dummy	125	125	125	375
Dummy	125	125	125	375
	622	794	623	...

J. Shaughnessy won three from Paquette, March 2. High single, 227 (Duffus); high three, 604 (Clancy).

J. Shaughnessy	106	137	155	398
Meagher	137	163	224	524
Duffus	177	227	158	562
Clancy	209	197	198	604
Dummy	125	125	125	375
	754	849	860	2463
Paquette	148	143	128	419
Hickey	140	204	140	484
Sheehy	203	126	171	500
Dummy	125	125	125	375
Dummy	125	125	125	375
	741	723	689	2153

LADIES' LEAGUE Y.M.C.A.

The second series of the Ladies' League finished with the Larks, captained by Miss M. Stenton, one game ahead of the Canaries, led by Miss Ethel Rae. This is the second series won by the Larks, but they will have to face some stern opposition before they win the league, as only a game apiece separated the other teams in the series. The Swallows, led by Miss Greta Stinson, finished in third place, having lost eleven games, of two more than the league leaders, the Larks. Some of the teams who were in the rear of the race in the first series, materially improved their position in the second series and finished among the league leaders, while some of the first series' leaders slumped down in the second series. The final standing of the second series was as follows:

	Won	Lost
Larks	18	9
Canaries	17	10
Swallows	16	11
Bluejays	15	12
Robins	15	12
Bobolinks	14	13
Thrushes	12	15
Orioles	11	16
Nightingales	10	17
Cardinals	7	20

The Larks took the first two games from the Robins but dropped the third one, March 1. Miss Whitfield had a good single of 239 and also had high three. Two other high singles were Miss Madill's 199 and Miss Clinkscale's 183.

Robins—				
Miss Eagleson, J.	174	133	173	480
Mrs. Clysdale	160	107	157	424
Miss Clinkscale	94	140	183	417
Miss Milburn	102	...	123	225
Miss Herridge	145	55	...	200
Miss Rae, M.	...	131	101	232
	675	566	737	1978
Larks—				
Miss Distin	172	173	98	443
Miss Madill	199	128	124	451
Miss Whitfield	152	139	239	530
Miss Stenton	117	123	91	331
Miss Buckham	131	43	155	329
	771	606	707	2084

The Orioles took the first two games from the Swallows but dropped the third one, February 25. Miss I. Tremain had a good single of 214 as high for the evening.

Swallows—				
Miss Stinson	114	129	142	385
Miss Crookshanks	157	99	133	389
Miss Ryley	117	139	139	395
Miss Walker, M.	112	...	107	219
Miss Tremaine, H.	128	124	...	252
Miss Tremain, I.	...	214	130	344
	628	705	651	1984
Orioles—				
Miss Squire	165	163	152	480
Miss Chambers	154	...	...	154
Miss Rightmeyer	155	133	132	420
Miss Moore	130	134	134	407
Miss Bowles	133	154	77	364
Miss Adams	...	125	114	239
	737	718	609	2064

Y.M.C.A. LEAGUE.

George Street took the first and last game from the Northern Lights but dropped the middle, February 28. Some high singles were Shields' 272, Nels Routley's 265 and 254, Garbutt's 239, Norm Routley's 226, Pratt's 210 and Robertson's 204.

Northern Lights—				
Lockington, F.	182	185	144	511
Brown, C.	124	...	...	124
Garbutt	163	239	146	548
Telford	156	97	...	253
Brown, A.	177	173	133	483
Shields	...	272	153	425
Lockington, G.	...	...	150	150
	802	966	726	2494
George Street—				
Routley, Nels	265	153	254	672
Dummy	120	120	120	360
Pratt	185	189	210	584
Robertson	204	137	184	525
Routley, Norm.	174	226	174	574
	948	825	942	2715

The Woollens, handicapped with a dummy in all three games, dropped them all to the Royals, February 25.

Woollens—				
Montgomery, T.	149	146	172	467
Cridland	155	156	149	460
Montgomery, J.	131	164	142	437
Redpath	162	172	190	524
Dummy	120	120	120	360
	717	758	773	2248
Royals—				
McNeeley	164	196	177	537
Ashmore	160	127	149	436
Jones	152	154	176	482
Frost	178	169	147	494
Milburn	168	...	168	336
Devey	...	125	...	125
	822	771	817	2210

CURLING NEWS

AT LAKEFIELD

LAKEFIELD, Mar. 4 — Games played on Wednesday, March 2nd, at Lakefield, semi-finals in the Vice Skips' Bonspiel for the Tanner Cup.

W. G. Morrison	N. Panye
J. R. Hill	G. Northey
E. H. Northey	N. A. Moore
R. J. Jory	G. H. Spence
Skip.....11	Skip.....9
J. W. Ridpath	T. Braden
W. W. Yale	W. A. Robinson
W. J. Charlton	D. Fitzgerald
C. Lake	H. G. Armstrong
Skip.....3	Skip.....14

Tiger Flowers says he will go to court to force Mickey Walker to give him a return bout....That's all right as long as he doesn't go to court to force us to see it again.

Mary K. Browne seems destined to be the first woman professional golf champion of the world whether she likes it or not.

HALIFAX WINS CURLING HONORS

Captures MacDonald Brier Tankard and Canadian National Championship.

DEFEAT SARNIA

TORONTO March 4 (Canadian Press).—The Halifax rink skipped by Professor Murray MacNeil captured the MacDonald Brier Tankard and the Canadian National curling championship by defeating Sarnia, Ontario champions, at the Granite Club here yesterday afternoon by 13 shots to 9.

Yesterday afternoon's victory, marked seven wins in eight games for the champions. The only defeat they sustained was inflicted by the Saint John rink. Halifax took the lead in the bonspiel Wednesday when they won three straight games. They curled in steady, careful style yesterday, winning their morning game from Montreal and clinching the title by downing Sarnia yesterday afternoon.

As the champion trooped off the ice amid a shower of congratulations they were taken into the main room of the club-house, where they were presented with the handsome silver MacDonald Brier Tankard, emblematic of the Canadian championship.

Your Eyes Are Always Noticed

Return the observant gaze of others with Clear, Bright Eyes. Murine will Keep Them So. Perfectly Harmless. Try it!

OUR BOARDING HOUSE - - - - - - - - - - - By Ahern

Write Your Own Future

The quick method of selling used furniture, household equipment, clothing, etc., is by using The Classified Ads

Rite Now Your Ad

PHONE 1600

WE WILL SEND FOR YOUR COPY

Rates, if prepaid:
1 cent a word or figure for first insertion.
½ cent a word for repeats.
25 words, one time 25c
25 words, three times 50c
25 words, five times 75c
Minimum charge for any advt... 25c

ARTICLES FOR SALE a

BARN, FRAME, SIZE 36 x 46, MOSTly spruce; apply Leo Conway, Enniskmore. 3d-55-3265A

DINING ROOM SUITE, WRITING desk and extension table; apply 634 Rubidge St., after 6 p.m. 6d-56-3264A

SPECIAL CUPS AND SAUCERS, floral designs, 15c; we sell Lindsay Bread, 9c small loaf; The Record Store, corner Smith and Reid. 2d-55-3260A

TANK FOR SALE CHEAP, REINforced concrete storage tank about 475 gallons; just right for a cistern or for farm storage; J. J. Duffus Limited. 3d-56-282A

MAN'S BICYCLE; WATER POWER washing machine; Moore's "Treasure" range, combined coal and gas with hot water front, nearly new; 1 sideboard and 21 feet of good garden hose; apply 305 Maitland avenue. 2d-56-3238A

TO RENT—HOUSES b

WARM BRICK HOUSE, CENTRAL; phone 1037J. 6d-55-3195B

BRICK HOUSE WITH CONVENience; large garden and lawn. Phone 461J. 3d-3,4,5-3145B

HOUSE, WARM, CENTRAL, CONvenience, immediate possession; phone 1491J. 6d-56-3218B

LISTEN! RENT $12, $15, $18 SMALL houses, central, first class house, north $25; apply 421 George St. 10d-57-3139B

COMFORTABLE LITTLE HOUSE; large garden, lights and water; 30 Ware St.; apply 403 Sheridan St. 5d-57-3235B

FOR RENT OR SALE—243 ENGLEburn Ave., now vacant; would redecorate; phone 1048J; Mrs. Champion. 43 Sophia. 3d-55-3240B

FOR RENT—HOUSE NO. 338 RUbidge street newly decorated, hardwood floors, hot water heating, desirable location; immediate possession; apply 437 George street. dtf-3112

NEW BRICK HOUSE, ALL CONVENiences, by month or year, close to street car line, south end; apply H. Wilson, 2 King George St. 19d-55-2906B

TO RENT—STORE NO. 376½ WATER Street; apply to 437 George street. dtf-340

TO RENT—Apts., Etc. c

FOR RENT—NO. 178 1-2 SIMCOE street, suitable for store or office; Apply 437 George street. dtf-312C

BUSINESS LADY OR GENTLEMAN may have lovely bright, warm room, central, choice location; phone 899J. 5d-26,28,2,4,7-3041C

TWO OUTSIDE OFFICES IN BANK of Toronto building; heated; apply Bank of Toronto. dtf-1522C

LARGE FURNISHED OR UNFURNished room, fireplace; apply 198 Aylmer. 3d-54-3223C

APARTMENT, SUITABLE FOR TWO people; apply Dr. Neal's residence, 314 Rubidge St. 3d-54-3261C

FOR RENT—HEATED OFFICE ON George street. Apply 437 George street. dtf-C

No. 385 WATER STREET; SUITable for store or office; immediate possession; apply 437 George St. dtf-1607C

$25 PER MONTH, FURNISHED flat, handy to C.G.E., few minutes to main part of city; apply 421 George St., phone 378 evenings. 5d-54-3189C

FOUR SINGLE FURNISHED ROOMS or rooms for light housekeeping; apply 281 Rubidge. 12d-61-3195C

LARGE, BRIGHT, BED SITTING room, comfortably furnished and heated; very desirable; telephone 1535J; 309 London St. 3d-54-3235C

ARTICLES FOR SALE a

A BARGAIN — BROODER STOVES, complete; feed pans; also Delco Electric Pump, cheaper than city water; phone 235J. 7d-54-3171A

TWENTY-FIVE TONS OF FIRST class hay, $12 per ton at barn; also straw; F. L. Fitzpatrick, Peterboro, R. R. 10. 3d-55-257A

MONEY-MAKER! WELL ESTABlished cash business. Stock is light. Particulars at 421 George street. 10d-62-3252A

ROTTEN MANURE, $2.00 TEAM load delivered. Phone 2801 ring 11. 26d-60-1913 A

7 ROOMED BRICK HOUSE ALSO furniture and Dodge car. Apply 195 Reid. 26d-64-2920A

8 CARS BASSWOOD, DRY; 2 CARS Pine, dry; John Johnston, Young's Point. 3d-54-3239A

BUNDLES OF CLEAN PAPERS AT Examiner office; 5c per bundle. 12d-56-d.h.A

LARGE WALNUT COUCH, WALNUT sideboard; 469 Water St. 3d-55-3197A

GAS RANGE AND KITCHEN FIXtures; phone 2265J; apply 228 Rubidge. 3d-54-3230A

WOOD—DRY PINE SLABS, $2.50 per one horse load, also hemlock slabs, $2. Phone 2428J. F. G. McCarthy, 449 Roger E. 3d-56-3272 A

COKE AND DRY WOOD, PHONE 1937 for first class body hard wood, hard slabs, hemlock slabs and Solvay nut coke; prompt delivery; W. J. Fitzgerald, Perry St. 26d-67-2017A

SECOND - HAND FURNITURE bought and sold; furniture, clothing, etc. Call at A. Atkins, 189 Charlotte St. or phone 77J. 26d-73-183A

A TRUCK GARDEN OF FOUR acres of land with a new brick six roomed house with bath room and all conveniences; a beautiful home overlooking the C.P.R. station and the lake; good barn and 3-4 of an acre of raspberries and 3-4 of an acre of strawberries; this is the best of soil; apply to Willis Boughen, Port Hope, Ont., Dorset St. East. 3d-55-3271A

DOG SUPPLIES

WE STOCK SPRATTS FULL LINE of Dog Remedies, Dog Biscuits, Puppy Meals, etc. Bring your dog troubles to us; phone 55; Frank H. Dawson, 330 Water St. tu-f-2435

TO RENT—APTS., ETC. c

18 ACRES AT DOWNERS' CORNERS —Phone 1258W. 3d-56-3283C

FOR RENT — MODERN, HEATED Apartments; apply 437 George St. dtf-1868C

APARTMENT SUITABLE FOR TWO people; apply 148 Murray St., or phone 277IJ. 3d-56-3276C

THREE ROOMS AT $3.50 A MONTH —Apply 2 New Chamberlain. 3d-56-3279C

FURNISHED ROOM, SUITABLE FOR two; board if desired; phone 1273W. 6d-56-3269C

LARGE FURNISHED BED-SITTING room, gentleman preferred; breakfast if desired; phone 980W. 3d-56-3265C

THREE OR FOUR HOUSEKEEPING rooms, heated, unfurnished; all conveniences; apply 418 Sheridan St. 3d-56-3286C

HOUSES, REAL ESTATE d

TWO BRICK HOUSES, ALL MODern, good locality, on street car line; price moderate; write Box 3216 Examiner. 5d-55-3216D

NEW SIX ROOM FRAME HOUSE, must be sold; country tax, water, light, furnace; see this bargain; phone 1948W. 3d-56-3260D

STANDARD LICENSE HOTEL WITH billiard room, barber shop, etc.; what offers; apply Box 12 Pontypool, Ont. 6d-55-323D 1 wkly-3-223

NEW HOUSE IN WEST END, centre hall plan, oak floors throughout and modern in every respect; easy terms to suit purchaser; monthly instalments if desired; apply 437 George street.

100 ACRES CLAY LOAM, FAIR buildings, water in stable, hen house, sheep pen, drive shed; near school, station, village; ploughing done; apply H. S. Strong, 600 Harvey St., Peterboro, phone 2595W. 3d-56-3284D

HELP WANTED—Male e

FIREMEN, BRAKEMEN, BEGINners $150-$250 monthly; also clerks (which position?) Railway Box 2559 Examiner. 26d-62-2859B

YOUNG MAN, SIXTEEN TO eighteen years old, one with one or two years high school education preferred, to learn wholesale business; apply in writing to Box 3254 Examiner. 3d-55-3254E

BECOME A TELEGRAPHER—young men earn big wages from the start; we place all graduates in positions. Booklet free. Dominion School Railroading Limited, Toronto. 4d-4,11,18,25-3110E

YOU CAN EARN $10 TO $25 A week in your spare time at home writing showcards. No canvassing or soliciting. We instruct you and supply you with work. Write to-day. The Menhenitt Company Ltd., 37 Dominion Building, Toronto. dtf

WE HAVE AN EXCEPTIONAL PROposition for men to sell our true-to-name shrubs, trees and perennials; write for particulars; Brookdale Nurseries, Bowmanville, Ont. 6d-55-3085E

HELP WANTED--Female f

MAID FOR HOUSEWORK—APPLY 507 Bolivar. 4d-56-3267F

CAPABLE MAID FOR GENERAL housework; apply 590 Weller. 3d-56-3268F

YOUNG GIRL TO ASSIST IN GENeral housework; phone 1403W. 3d-55-3240F

AN EXPERIENCED GENERAL; Apply 466 Gilmour St., or phone 2232. 3d-54-3243F

EXPERIENCED SALESLADY FOR selling ladies' ready-to-wear; apply N. Sukloff, cor. George and Brock. 2d-56-3278F

A MAID FOR GENERAL HOUSEwork; must be capable and experienced; apply Mrs. F. C. Neal, 374 Rubidge St. 3d-54-3249F

HELP WANTED—Female f

WOMAN TO KEEP HOUSE ON farm; Box 3275 Examiner. 3d-56-3275F

SALESLADY, MUST HAVE EXPERience in ready-to-wear or dry goods; good position for right party; also good education; apply H. Abramson. 3d-54-3245F

GIRL OR ELDERLY WOMAN FOR light housework; good wages; apply 302 Margaret, Ave. 4d-54-3228

LOST g

BLACK HOUND WITH BROWN spots over eyes, brown on legs slight dog; phone 111, or apply J. E. A. Fitzgerald, 255 Hunter St. 3d-54-2550

COLLIE PUP, FEMALE, BROWN and white markings. Finder phone 1949J. 2d-54-3202 H

FRONT COVER OFF OVERLAND car, between 4th Line Smith and Record's store on Chemong Road; finder please leave at Examiner. 2d-54-3234G

WANTED j

LIVE POULTRY WANTED — BEST market prices paid; bring them in or call at A. Atkins, 189 Charlotte St., phone 189. 26d-73-183J

WANTED TO RENT—SMALL HOUSE with plumbing; reply to Phone 2326M. 3d-54-3241J

EMPLOYMENT Wanted k

GENTLEMAN, REFINED, 40, WITH excellent business training and executive ability, college education, pleasing personality, accustomed to meeting the public and public speaking, total abstainer, Scotch, married, desires a position of trust with a growing firm; Box No. 266 Examiner. 4d-56-266K

PIANIST WANTS ENGAGEMENTS for house parties; phone 946J. 6d-56-3256K

PHONOGRAPH REPAIRS—SPRINGS replaced while you wait; work guaranteed; T. Griffin, phone 2163W 146 Park street, opp. C.G.E. 27d-77-3229K

WORK WANTED BY THE DAY; references; phone 1572W. 3d-56-3285K

CARPENTER WORK WANTED — Repairs and new work and hardwood flooring; phone 2333W. 3d-56-3261K

LIVESTOCK l

FOURTEEN WHITE LEGHORN yearling hens; apply 670 Armour Road. 3d-56-3291L

GOOD BLACK DELIVERY HORSE, rising 10; apply James O'Toole, East City. 3d-56-3292L

THREE YOUNG CALVES; APPLY C. E. Deck, R. R. 5, Peterboro. 3d-56-3274L

GENERAL m

TAXIDERMIST WORK DONE; HAVE your specimens mounted; apply 256 London, phone 878. 26d-75-3144M

WOOD SAWING DONE; SATISFACtion guaranteed, and the price right; phone 552M. 2d-54-3081M

E. HENRY, BUILDER AND CONtractor; estimates given on all kinds of new and repair work. Phone 1024. 12d-4,7,9,11, 14,16,18,21,23,25,28,30-3097M

POULTRY, ETC.. p

CORNISH GAME RHODE ISLAND Red, Wyandottes, Blue Andalusians Cockerels. Phone 1921J. 3d-55-3253 P

HENS AND CHICKENS WANTED— we almost pay any price; phone H. F. Doig, 2097F. 26d-66-3061P

EIGHTEEN F. C. WHITE LEGhorns, laying; phone 1809J. 3d-54-3244P

POULTRY WANTED—I AM PAYING special prices, 25 cents per pound for fat hens; S. Levine, phone 1781F. 26d-73-3277P

CHICKENS, ANCONAS, RHODE ISland Red, Pullets and year olds; H. Besterd, High St., phone 2433M. 3d-54-3246P

ALL SAINTS WIN' MIDGET LEAGUE

Anglicans Defeat Trinity in Final Game of Church Series.

FINAL SCORE 3-0.

All Saints' Midget won the City Church League Midget title last night, when they defeated the fast Trinity team in a sudden death fixture at the Brock street arena. The Anglican came out on the top with a 3-0 score.

The game was a thrilling battle all the way, both teams working hard for a verdict. The Trinity lads worked like fiends in the first session and in their efforts roughed it a bit, but the Saints were equal to the occasion. The first period ended with both teams on the zero mark.

The second stanza opened with the Anglicans taking the offensive and making the Trinity boys work to guard their net. In the middle of the period Jay, the Saints' clever wing, got the rubber and passed at centre to Price, who worked his way through the Trinity team, and with a shot from the right boards, scored the first marker of the evening. A few minutes later Cadd, Price's defence mate, duplicated the goal, putting the Saints up another marker. The rest of the period was devoid of scores, the period ending 2 to 0 for the Saints.

The third period was a fast one. The Trinity lads tried hard to even the count, but failed because of the super net minding of the Saints' goalie, Miller, who was there every time the Trinity boys came in to score. Whatley, the Saints' centre man, shoved in the rubber for the third marker of the evening. Trinity gradually faded out of the picture at this stage of the game. The game ended 3-0 for the All Saints team.

There were no stars on either team. Both teams gave all they had. All Saints' deserved the win, because they played hockey all through the season. They never lost a game and their scores were big. They rose to the heights of a championship aggregation when they defeated the Trinity team.

Mr. Cuthbertson handled the bell to the satisfaction of both teams.

Much credit is due to Manager Spencer Hope for the time and hard-working effort he put forward to bring the youngsters their first title.

BOARDERS WANTED r

TWO GIRLS OR MARRIED COUPLE —Phone 623W. 7d-59-3257R

WANTED — TWO GENTLEMEN TO share room; board if desired; phone 1870J. 3d-55-3263R

LARGE FURNISHED BED-SITTING room, gentleman preferred; breakfast if desired; phone 981W. 3d-56-3265R

USED CARS.

FORD HALF TON TRUCK $35.00; phone 1681F. 3d-54-3237R

OSTEOPATHY

MARY E. DAVIDSON, Osteopath, 168 Brock St., Apartment 1. Hours 2 to 5 p.m., and by appointment. Telephone 2420W.

HOME BUILDING

Call or phone for plans and estimates on Houses, Garages, etc. Insulated houses a specialty. Houses built on monthly payment plan.

A. B. CUNNINGHAM
331 Reid Street

ST. JOHN'S WINS CHURCH LEAGUE

St. James' Beaten 4-0 in the Final Game of Junior Series.

COMBINATION WINS.

St. John's Juniors won their twelfth straight game in the Church League last night, and with it the championship of their series. The score of last night's game, which was the second of the play-off with St. James', the runners-up, was 4-0, and the score on the round was 6-1.

Better combination won for the Anglicans, who are now ready to meet St. Peter's school team for the city championship. This game will be played at Brock street rink next Wednesday.

There were three goals scored in the first period. Jarvis secured the first on a pass from Johnston right in front of the goal. Hall got the second on a long shot from centre, and Hewitt scored the third on combination play. In the second period Jarvis secured the only goal on an individual effort.

The Teams.

St. James' — Goal, Payne; defence, Jones and Williams; centre, Hall; wings, Moffatt and Mowry; subs, Starr, Grose and Fields.

St. John's—Goal, Hutchison; defence, Johnston and Sowden; centre, Hartley; wings, Hall and Jarvis; subs, Hewitt, Dorrington and Woodgate.

Referee—Johnny Warder.

HOW TO GET RID OF COLDS AND CATARRH

A Simple, Safe, Inexpensive Method That Clears Out the Head, Nose and Throat.

There are many people suffering from chronic catarrh who would like to know how they can stop catching cold after cold. They realize that sooner or later this may lead to deafness and other serious troubles.

Dr. Blosser, for years a specialist in catarrh, was the discoverer of a pleasant, direct method that can be used by women and children as well as men. His remedy is made from medicinal herbs, flowers and berries which you smoke in a small pipe or cigarette, and inhale the vapor into the air passages of the head, nose, throat and lungs, carrying medicine where sprays, douches and salves cannot possibly reach. It contains no cubebs, tobacco or habit-forming drugs.

Dr. Blosser's Remedy is effective in all forms of colds, catarrh, catarrhal headaches and ear troubles that may lead to deafness. You will breathe better and feel better after using it.

If you suffer from catarrh, catarrhal deafness, asthma, hay fever, bronchial irritations, or, if subject to frequent colds, you should try Dr. Blosser's Remedy. Get one of the pocket size packages from any drug store and prove for yourself the pleasant, beneficial effects.

BELTING

All sizes, new and second hand. Rubber and Leather Belting for sale at lowest prices; also cotton bags for sale.

Stores, Garages and House to let.

A. LOW & CO.
385 BETHUNE STREET
Phone 697. Night and Holiday 1027

SEIZURE OF SHIP FIRST OF DRIVE UNDER NEW ACT

Panama Government Passes Law Disallowing Habitual Rum Runners.

LEGAL BATTLE.

Captain of Captured Vessel Says Act of War Was Committed.

NEW YORK, March 4 (Canadian Press).—The seizure of the Canadian owned steamer "Federal Ship" under Panama registry with a cargo of liquor valued at $1,000,000 while 300 miles off San Francisco, was the first move to eliminate notorious rum-running craft which have been operating in the Atlantic and the Pacific oceans under Panama registry, states a Washington despatch to the Herald Tribune. The despatch says the seizure of the "Federal Ship," which is owned by the Consolidated Exporters of Vancouver, B.C., followed successful negotiations between the United States and Panama, whereby the latter Government adopted a new law which provided that vessels under Panama registry which were "guilty of habitual smuggling or piracy against a friendly nation" automatically forfeited their registry.

Claims Act of War.

SAN FRANCISCO, March 3. — (Canadian Press).—The battle between the Government and Canadian liquor exporters over the steamer "Federal Ship" and her million dollar cargo of Scotch whiskey was transferred from the high seas to court to-day. The ship, recently seized under coastguard fire, swung at anchor under guard. The court battle in the offing promised to be an unusual one, as Captain Stone, the only person to be arrested, insisted that the coastguard boats which made the seizure had committed an act of war by shelling his vessel. The guard vessels shot five times, two of the six-pound shells taking effect on the main deck. Captain Stone, who is held for arraignment to-day, said he would ask the Panama Government, under which the "Federal Ship" was registered, to declare war against the United States unless amends were made for the use of coastguard guns.

Rum-Runner Shot.

NEW YORK, March 4 (Canadian Press).—Captain Willis, who with fifteen members of the crew of the steam trawler "Clara Matthieu," is under heavy bail, charged with rum-running, staggered into a local inn last night, weakened by loss of blood from two bullet wounds in his arm. He told of having been an innocent bystander in a pistol duel. Police expressed the opinion that Willis had been "taken for a ride" by some enemy, shot, and forced from an automobile. Willis' life probably was saved by a metal eyeglass case he carried in a pocket almost over his heart, which bore the imprint of two bullets.

MRS. A. W. TURNER WINS STURGEON CUP

Defeats Mrs. E. W. Wood in Final Game of Mixed Event.

Playing for the Sturgeon Trophy for mixed curling games, skipped by the ladies, concluded yesterday afternoon, with Mrs. A. W. Turner's rink as winners. Personnel of the rinks was as follows:

Dr. N. H. Sutton — G. Green

TOWN TOPICS

THERE'S ONE part OF EVERY car

* * *

IN PETERBOROUGH THAT'S CHARGED even

* * *

IF THE aristocrook WHO BOUGHT it

* * *

PAID CASH SURE, YOU guessed

* * *

IT FIRST time IT REFERRED to

* * *

THE BATTERY AND THAT reminds me

* * *

THAT IF you wish TO SELL your car

* * *

THIS SPRING AND BUY a new one

* * *

THAT THE wife WON'T BE ashamed of

* * *

NOW'S THE time TO INSERT an ad

* * *

IN THE classified COLUMBUS OF

* * *

THE EXAMINER GOOD NIGHT.

Y.M.C.A. JUNIORS RECEIVE BUTTONS

Presentation To Be Made at Junior Supper To-morrow.

On Saturday evening the buttons won by the Junior members of the Y.M.C.A. in the recent Hexathlon or Indoor athletic championship will be presented together with the certificates of the Fifty Thousand Club awarded for individual effort on behalf of the boys of other lands. Both these interesting events will take place at the Junior supper and will be followed by the usual weekly movie show and sing-song. The newly formed Boys' Division orchestra will render a short programme during the evening.

ROVERS SHUT OUT YOUNG CANUCKS

Winners Play Good Hockey in Midget League Game.

The Rovers left the ice last night with a five to nothing win over the Canucks.

The Rovers played very nice hockey whereas the Young Canucks did not seem to be able to get anywhere on the ice. J. Roach was about the only man who showed any signs of hockey for the losers. It would be be a very hard task to pick the stars on the Rovers. Jack Ward handled the game very satisfactorily.

Mrs. A. Robinson — Miss L. Green
George Duncan — J. Bacon
Mrs. A. W. Turner — Mrs. E. H. Wood
Skip . . . . 14 — Skip 0

Telephone 190 When You Want Your PIANO OR ORGAN TUNED
Player Pianos a Specialty
All Work Guaranteed
W. H. CUNNINGHAM
509 Weller Street

CHINA PAINTING
Mrs. Langley McCarthy Teaches Biscoffs' New and Beautiful Work in CHINA PAINTING

DAVIS-THOMPSON COMPANY, LTD.
Insurance and General Agency
433 GEORGE ST. PHONE 40

4% INTEREST, compounded Half-Yearly, Paid on Deposits

One Dollar opens an account. Special facilities afforded Depositors for the convenient transaction of their business; and accounts are subject to cheque withdrawal.

For Sums of $100 and upwards this Company's Debentures are issued in terms of one to five years, bearing special rates of interest, depending upon the term of investment.

TORONTO SAVINGS AND LOAN CO.
435-437 George Street
Peterborough

OLIVER'S ADVENTURES — THE FATEFUL TELEGRAM — By GUS MAGER

CARTOON FOLLIES OF 1926 — By RUBE GOLDBERG

LOCALS

DR. T. P. McCULLOUGH.
Eye, Ear, Nose and Throat Specialist, 166 Brock street. Phone 36W. dtf

CHOICE DAFFODILS.
60c per dozen. — A Blade and Sons. Phone 508. 6d-57-220

DRESSMAKING LESSONS.
Miss E. Mitchell, dress and mantle maker, will open classes at 593 Harvey street. 'Phone 899W. 6d-55-206.

THE LATEST FOX TROTS
At Heintzman Hall, are "Cockle a Doodle," "Muddy Waters," "There Ain't no Maybe in My Baby's Eyes." Phone 258. We deliver. 2d-55-277

PETER ROBINSON CHAPTER.
There will be a meeting of the Peter Robinson Chapter, I.O.D.E. in the Y.W.C.A., at 3.30, on Saturday, March 5th. 1d-54-272

GETTING SOMETHING FOR NOTHING.
Many people deceive themselves into thinking they can get something for nothing, especially if they buy cheap tea and think they will get satisfaction.

DON'T WAIT
Until the snow is off your lawn to get in your supply of summer wood. Buy now body hardwood, hardwood slabs and soft wood. Cut to your liking. Sanitary Ice Supply. Phone 147. dtf.

SPECIAL FOR SATURDAY.
GENUINE HEINTZMAN AND CO'Y PIANO, MAHOGANY CASE, JUST LIKE NEW; BENCH TO MATCH; SPECIALLY LOW PRICED FOR SATURDAY.
E. V. WARNE,
Phone 1238. 325 GEORGE ST.
1d-54

HAIRDRESSING
Hair cutting, any style, 25c; marcelling, 50c; shampooing and facials 50c; Special—Permanent waving by Lanoil system, price from $8 to $10. Mrs. E. Johnson, 256 Aylmer St., phone 984M. 3d-54-253

CARD PARTY
Ladies' Auxiliary to the Canadian Legion will hold a Card Party, Monday evening, March 7th, in the Canadian Legion Rooms, at 8 o'clock. Good prizes will be given. One special prize, a Ham, for which free draws will be given. 3d, 55, 268

NOTICE
I beg to announce I have taken over the store of the late J. W. Carey, 448 George Street, as a Modern Shoe Repair Shop, and trust, with careful attention, I will receive a share of your patronage. Best material and workmanship at reasonable prices. New Boots to order. W. Petrie, 448 George Street, few doors north of Brock. 3d, 55, 270

SATURDAY SUGGESTIONS.
The March Brunswick records feature some last minute hits, such as:
3367—Because I love you, by Nick Lucas—The Crooning Troubadour.
3401—Lonely Eyes, fox trot.
3313—Dreaming the Waltz Away.
Come to Greene's and hear them.
* * *
We have a quantity of Brunswick records for Saturday selling, 48c, 2 for 95c.
* * *
1 Full Cabinet Phonograph in mahogany, has record shelves and six 12-inch records. Only $60.00.
* * *
Another with same equipment, only $40.00.
* * *
This is the place for big snaps in Music.
J. M. Greene Music Co., Charlotte Street. 1d

Wedding and Presentation Gifts
We now have on hand a beautiful line of Silverware for Wedding and Presentation Gifts. All new and very pretty designs. Best quality silver and the prices are very moderate.
A few suggestions:
Pyrex Pie Plates Casseroles
Bread Trays with or without handles.
Sandwich or Cake Plates
Candle Sticks Tea Sets
Salts and Peppers
Comports, Bon-bons, etc.
Also 1847 Rogers and Community Plate.
Come in and look our stock over and we will be pleased to help you.
WARNE BROS.
DIAMOND HALL
Phone 880
349 GEORGE STREET

AUCTION SALE.
Of farm stock and implements, of the late C. O. Northey, North half of lot 27, concession 11, Smith, at the Selwyn cheese factory, on Wednesday, March 9th, consisting of a good team general purpose young horses, 13 milch cows, young cattle, brood sow, hens and all the farm implements, touring car; also household furniture. Sale at 1 p.m. No reserve. R. H. Alford, Auctioneer. 3d-56-273

KNIGHTS OF PYTHIAS.
Euchre drive and dance to-night, (March 4th), at 8 p.m. Good orchestra for dancing; proceeds for relief. Admission 25c. 1d

ENGLISH LITERATURE COURSE
Y.W.C.A., to-night, 8 o'clock. Last lecture of course. Dr. Pratt's own writings. Single admission, 50c. 1d-54-280

NOTICE.
The men of the Sacred Heart Parish will receive Holy Communion in a body at 8 o'clock mass on Sunday next.

"NEATH THE SCEPTRE OF SUSAN."
A comedy of boarding school life, to be presented by the Wohelo Club at the Y.W.C.A. Tuesday, March 8, at 8 p.m. Tickets, 25c. Proceeds for Foreign Work and Summer Conferences. 1d-54-281

MADAME JEANNE DUSSEAU RECITAL
(Chicago Grand Opera Company.)
Under auspices of Women's Music Club, in Conservatory Hall, Tuesday, 15th March.
Mrs. A. M. Russell at the Piano.
Tickets, One Dollar, from Kent's Drug Store. 3d-24 7-243

NAME OMITTED!
In the report of the list of prize winners for attendance at Park St. Baptist Sunday School, published in yesterday's Examiner, the name of Mr. Garnet Inkpen was omitted from those who had attended 50 Sundays or over for seven successive years.

FROST FENCE FIRST.
Just received, a car load of Frost wire fence. A fence for every purpose. Estimates given free on fence jobs.
Also wind mills, engines, pumps of all kinds, pump repairing a specialty. M. R. Harrison, 114 Simcoe street. 'Phone 748W. 2d-2-4-3185.

MOVED BACK TO PETERBORO
Mr. Richard H. Ruskin, who was operating a second-hand clothing store in this city for several years, under the name of Dick Ruskin's Second-Hand Store, at 221 Hunter Street West, is opening up again at his old stand with a complete and up-to-date stock of new and second-hand clothing, boots and shoes. Mr. Ruskin hopes to see all his friends back again at this store. A re-union sale commenced this (Friday) morning, March 4th, and will continue for two weeks, which promises to be the talk of the town. Remember the address: 219 Hunter Street, Ruskin's Second-Hand Clothing Store. 3d-55-274

WEDDING BELLS.

PARKS—COLLINS.
A quiet wedding was solemnized at the residence of Rev. R. T. Mills, pastor of Bethany Tabernacle, on Tuesday afternoon, at three o'clock, when Laura J. Collins, eldest daughter of Mr. and Mrs. J. Collins, Peterborough, became the bride of Louis R. Parks, only son of Mr. and Mrs. Richard S. Parks, also of Peterborough. Rev. Mr. Mills performed the ceremony.
Immediately after the ceremony, Mr. and Mrs. Parks left on the afternoon train for Toronto, en route to Detroit. On their return, they will reside at 122 Park Street North.

OBITUARY.

MRS. ROBERT CRUIKSHANK.
The death occurred last night of Laura Ellen Baptist, wife of Robert Cruikshank, 589 Sherbrooke Street. Mrs. Cruikshank had been ill for some time. She will be missed by a wide circle of friends, both in Peterborough and at her former home at Baltimore, Ont.
Besides her husband, three brothers, William and Robert of Baltimore and George of Rochester, N.Y., and five sisters, Mrs. Carruthers and Miss Agnes Baptist of Baltimore, Mrs. William Bopray of Brandon, Man., and Mrs. James Buttars and Mrs. James T. Buttars of Plainville, survive. Her parents, Mr. and Mrs. Alexander Baptist, and one brother and one sister, predeceased her.
The funeral will take place tomorrow morning at 11.00 o'clock and will be conducted by the Rev. William Allan.

TRY MAGNESIA FOR STOMACH TROUBLE

To Neutralize Acidity and Fermentation. Prevents Indigestion, Sour Gassy Stomach.

People who suffer from indigestion usually have tried pepsin, charcoal, drugs and various digestive aids and got little more than slight temporary relief—sometime not even that.
But before giving up to chronic dyspepsia, just try the effect of a little Bisurated Magnesia—not the ordinary commercial carbonate, citrate or milk, but pure Bisurated Magnesia which you can obtain from practically any druggist in either powder or tablet form.
Take a teaspoonful of the powder or four compressed tables with a little water after your next meal, and see what a difference this makes. It will instantly neutralize the dangerous, harmful acid in the stomach which now causes your food to ferment and sour, making gas, wind, flatulence, heartburn and the bloated or heavy, lumping feeling that seems to follow most everything you eat. You can enjoy your meals without a fear of indigestion.

E. V. WARNE'S IS HEADQUARTERS FOR "HIS MASTER'S VOICE VICTOR" RECORDS; ALSO FOR THE GENUINE ORTHONPHONIC VICTROLAS. WHY NOT BUY THE GENUINE? 1d54

CITY TRIES OUT POWER GRADER

Purchase of Road Maintainer Recommended For City For Removing Snow.

MOTORISTS BLAMED.

There have been many complaints lately received about the condition of the city streets. The Examiner interviewed the City Engineer and the Chairman of the Board of Works this morning and was told that these officials had done everything that was financially possible to overcome these ruts in the streets. The matter has been studied for some time by these two officials, and this year they recommended the following in their annual report for maintaining roads:
"The question of keeping our streets in shape for automobile traffic during the winter is one to be solved. I have been studying this question for some time, and it seems to me that the only solution is the use of a power grader with crawler tread. The machine must also be equipped with a scarifier to break up the hard snow and ice in front of the blade. Such a machine could also be used for road work in summer for grading, though I have no faith in a scarifier on such an outfit being able to break up our roads. The cost would be from $3,000.00 to $4,000.00, depending on the size, make and power."
The Department of Works will keep the ruts out of the streets if supplied with the proper machinery, and this afternoon is trying out the suburban area power maintainer.
These ruts, the officials claim, are caused by the motorists refusing to distribute their traffic on the street.

CLIPPER PLATES AND SCISSORS SHARPENED
I put in all new machinery.
Saws Filed and Set.
WM. TAYLOR
221 Hunter St. West
Phone 109J

Advertise in The Examiner

A Civil War type of locomotive plunging through a burning trestle recently cost a movie producer $400,000.

Bleeding Gums

BE WARNED by bleeding gums. By rinsing the mouth morning and night with Dr. Chase's Every-Day Mouth Wash the sore and tender gums are healed and hardened, the mouth is kept clean and the breath sweet.

Dr. A. W. Chase's Every-Day Mouth Wash
Keeps the Breath Sweet
50 Cents, all dealers

GORDON HUDSON
GROCER - BUTCHER
Phone 747

Choice Creamery Butter, lb.	45c
Jelly Powders	4 for 23c
Corn Starch	3 for 25c
Flour	7 lbs. 30c, 24 lbs. 95c
Shortening	2 lbs. 30c
Pure Lard	2 lbs. 35c
Matches	3 boxes 23c
Lux, pkg.	10c
Soap Chips	2 lbs. 23c
Pearl Naptha Soap	10 for 45c
Grape Fruit	3 for 25c
Choice Spy Apples, peck	70c
Cooking Apples, peck	35c
Choice Roasts Beef and Pork, from, lb.	18c to 25c

WE DELIVER

IN MEMORIAM.
BUGG — In ever loving memory of our dear Edna, who passed away on March 4th, 1922.
"Gone but not forgotten."
Do not ask us if we miss her,
There is such a vacant place,
Can we e'er forget her footsteps,
And her dear face.

Time may pass from year to year,
And friends from day to day,
But never will the one we love
From memory fade away.
—Inserted by her family.

RADIO BARGAIN FOR SATURDAY.
FOUR-TUBE WESTINGHOUSE COMPLETE, WITH SPECIAL CABINET, TUBES, HORN, STORAGE BATTERY, $89.50, INCLUDING A BEAUTIFUL WALNUT TABLE. COME EARLY IF YOU WANT THIS BARGAIN.
E. V. WARNE,
Phone 1233. 325 GEORGE ST.
1d-54

AUCTION SALE
OF
FARM STOCK and IMPLEMENTS
Horses, Cattle, Ford Car, Wagons and all Farm Implements on
Thursday, March 10
at 2 p.m.
On Lot 1, Concession 10, North Monaghan (Near Springville)
TERMS CASH
W. J. HANCOCK,
Auctioneer
5d-3,4,7,8,9-271

THE JEAN RIDDICK YARN SHOP
Shows an unusually large stock of Yarns, Hosiery, Underwear, etc. Come and see us and save money.
WE SELL FOR LESS!
412 George Street.

Stop and Read!

IT IS FOR YOUR BENEFIT

The Spring is coming! You will want something new and stylish for the season. We are prepared for a wonderful business, and to satisfy you all. We will give you our best attention to help you to be dressed up-to-the-minute in an economical way by paying while you wear.

CREDIT

Be one of them! Hundreds of customers are more than satisfied with buying from us which you all know. We carry a complete line of the newest shades and styles of Ladies' and Misses' Gent's and Boys' Ready-to-Wear, Dry Goods, etc., at the lowest prices in the city.

SATURDAY SPECIALS
We invite your inspection of our beautiful Coats and Dresses at moderate prices which we have provided for this Saturday.
Remember the place—
N. FINE
THE NEW STORE
Opposite the Grand Opera House.

CELERY
SPECIAL
For to-morrow we repeat the following offer of last Saturday: 1,200 heads of deliciously tender first quality Celery at, per head—
5c & 10c
ASTA BROS.
Phone 953 - 206 Charlotte

Our 63rd Year
DISTINCTIVE SETTINGS
of diamonds in squares and oblongs. It will be a pleasure to submit sketches showing new and beautiful settings with fashionable arrangements and contrasts for your precious stones.
C S McCLELLAND & SON
"The Little Store Around the Corner"
391 WATER STREET

THE GROCETERIA
7 STORES
It is risky to pay less—
It is useless to pay more!
Our prices are the lowest for quality goods.

MACARONI, Catelli Brand	2 Packages 25c
POTATOES, Better than the Average Quality	30c Peck
CHATEAU CHEESE, in ½-Pound Boxes	23c
CORN SYRUP, Bee-Hive or Crown Brands, 5-lb. Tin	30c
PABST-ETT CHEESE, Round Package	25c
HEAD LETTUCE, Solid; Choice; Crisp	10c Each
BREAKFAST BACON, An Exceptional Quality—Sliced	29c Per Pound
MAYONNAISE SALAD DRESSING, Large Bottle	22c
MEDIUM LARGE PRUNES, About 50 Prunes to Pound	15c Pound
PRESERVED PEARS, In Light Syrup	15c
MARMALADE, One of the Best; 3-lbs. full weight, in Glass Jar	45c
MARASCHINO CHERRIES, Pony Bottle	15c
NEW CAKE FLOUR, Quaker Brand, When you require a light tasty cake, use Quaker Cake Flour	27c Packet
CALUMET SOAP CHIPS, Largest Package of Finest White Chips	2 Packages 25c
CHOICE LEMONS, Large Size	19c Dozen
PUFFED SEEDED RAISINS	2 Pounds 25c
FRESH CREAMERY BUTTER	43c Pound
QUAKER CORN FLAKES	3 Packages 25c
PASTRY FLOUR, Extra Choice, 24 lb. Sack	90c
SHREDDED WHEAT	2 Packets Only 20c
MASON'S COFFEE, You Never Served a More Delicious Drink, First Quality, 65c lb., Medium Quality, 51c lb.	
PURE RENDERED LARD	2 Pounds 33c

Boston Baked Beans
Nothing Better
17c

ORDERS OF $3.00 OR OVER DELIVERED FREE
7 STORES **THE GROCETERIA** 7 STORES
429 GEORGE STREET. OLD MARKET ARCADE.
Corner SHERBROOKE AND RUBIDGE. Corner GEORGE AND ANTRIM.
Corner SMITH AND REID. Corner CHARLOTTE AND DOWNIE.
95 HUNTER STREET EAST.

BAILIFF'S SALE! BAILIFF'S SALE!
ATKINS BUYS
CAREY'S STOCK
of
NEW BOOTS AND SHOES
Away below manufacturer's cost and will start to-morrow—a Clearing Sale at Startling prices.
HAND-MADE BOOTS AND SHOES Regular price up to $9.00 at - - LESS THAN HALF PRICE
At the same time we will offer a new shipment of all kinds of useful
HARDWARE AT CUT PRICES

$1.50 Men's Rubbers, pair	$1.00 to $1.25
Boys' Rubbers, sizes 2 and 3 at, pair	75c
Girls' Rubbers, sizes 11 to 2 at, pair	49c
Women's Rubbers, only a few pairs left at, pair	15c

Everything in the store at very Low Prices.
Come to-morrow to the Bargain Store of
New and Second-hand Store
A. ATKINS
189 CHARLOTTE STREET - - PHONE 771

Startling Sale
—OF—
USED CARS

Commencing Saturday, March 5th, EVERY car must go, regardless of price and at your own terms.
No reasonable offer refused.
ALL MODELS of cars and trucks from $35 up.
J. J. DUFFUS Ltd.

Buy Your GENUINE
"Orthophonic"
—at—
HEINTZMAN HALL
HUNTER STREET
A full line always in stock. Your present machine taken as part payment. Phone 258

YE OLDE FIRME—HEINTZMAN & CO.
Piano Bargains
AT HEINTZMAN HALL

UPRIGHT GRAND WALNUT CASE

Only **$150.00**
Don't miss this one.

CORRIN UPRIGHT MAHOGANY CASE
Splendid tone; just like new.

Only **$250.00**
$2.00 weekly

CALL AND HEAR THE NEW BRUNSWICK PANATROPE AT
Heintzman Hall
PHONE 258 - - - OPEN EVENINGS

The New Ampliphonic
The wonderful phonograph with the amplified tone that brings up the fine points of the selection.
Sold at a price within the reach of all — only
$95.00
and on easy terms of payment.
J. M. GREENE MUSIC COMPANY
Home of Good Music
Charlotte St.

HOME EDITION

The Evening Examiner

PROBABILITIES.
Lower Lakes and Georgian Bay—Moderate southwest winds, cloudy. Sunday: Southeast winds, mild with light rains.

IF IT WILL HELP PETERBOROUGH, THE EXAMINER IS FOR IT

VOL. LIX., No. 54 PETERBOROUGH, SATURDAY, MARCH 5, 1927 PRICE THREE CENTS

Old-Pensions Bill Passes Third Reading In Commons

CANTONESE DIVERT ATTACK FROM SUNGKIANG TO SOOCHOW TO ISOLATE SHANGHAI FORCES

City on Direct Line Between Port and Chang's Base at Nanking.

ANOTHER ALLY.

British Begin Strengthening Positions For Defence of Settlement.

SHANGHAI, March 5 (United Press).—The Cantonese army today diverted its attack from Sung Kiang and launched a drive for the city of Soochow, north-west of Sunkiang.

The capture of Wukiang was reliably reported. Soochow is almost on a line between Shanghai and Nankiang, and apparently the Nationalists were attempting to cut communication between the two cities, further isolating the forces of Chang Chung-Chang in the Shanghai district.

General Chendac-Yuan, a former alley of Chang Tso-Lin, was reported to have gone over to the Cantonese.

Situation Precarious.

Marshal Chen Ting-Yueh, Governor of Anhwei, yesterday was reported to have joined the Cantonese, cutting communication between Chan Chung-Chang's Shanghai defence force and the main armies of Chang Tso-Lin in the north. The capture of Soochow by the Cantonese would make the Shanghai situation precarious and British troops in the seaport started strengthening their lines with machine gun emplacements every 300 yards, sand bag breastworks, and pointed stake stockades.

The British apparently did not intend to reply to the Chinese protest against the action of British and Italian troops in taking up positions outside the foreign settlement.

The Chinese foreign commissioner told the United Press that the presence of troops outside the settlement has aroused the bitterest feelings among the Chinese.

U.S. Marines Land.

Twelve hundred United States marines paraded through crowds of silent Chinese and cheering foreigners in the foreign settlement this morning. It was the first display of strength by the American forces since the concentration of foreign troops in Shanghai began.

Meetings Prohibited.

HONG KONG, March 5. — (Canadian Press).—Prohibition of seditious meetings and processions is announced in the official Gazette. The step has been taken under emergency regulations.

(Turn to Page 13, Please)

Collie Too Affectionate Puts Judge In Quandary

NEWARK, N.J., March 5 (A.P.).—A coolie's affection for everybody necessitates the exercise of wisdom by Judge Guthrie. There's litigation over the ownership. "Here Bella," cried out Mrs. Anna Fasinky. "Come Patsy," yelled Salvatore Cicatese. Coolie hurried to him in glee. Court then adjourned to await expert testimony.

Gearless, Brakeless Car Danish Engineer's Idea

COPENHAGEN, March 5. — Scot Iverson, a twenty-four-year-old Danish engineer studying as an undergraduate in the Polytecnical University of Copenhagen, has invented a gearless and brakeless automobile which, it is declared, will revolutionize the motor industry. He is being hailed as an automobile Edison.

It is asserted that a first-class automobile can be constructed on Iverson's principles for less than a "tin lizzie." His car works without gears and friction brakes, braking being effected by the engine.

It is stated that an automobile manufacturing company in Europe built experimental automobiles some months ago, and soon will commence their production at low prices.

EXHIBITION BOARD MEETS TO ARRANGE FAIR DETAILS

Government Monopoly Upon Life Insurance

OTTAWA, March 5 (Canadian Press).—A resolution proposing that life insurance, like the postal service, should be a government monopoly, will be proposed in the House of Commons by H. E. Spencer, U.F.A., Battle River. The resolution in its preamble points out that four billion dollars in life insurance is now carried by private companies and the "multiplication of services involves an enormous unnecessary expense and under modern conditions life insurance has become a necessity."

Jumping Horses To Add To the Programme This Year.

NEW PLANS.

Exhibits Must Be in Place on Tuesday For Children's Day.

An enthusiastic meeting of the Exhibition Board was held last night when the prize list was revised and plans were made for many added attractions.

It was announced that all poultry must be in place by nine o'clock on Tuesday morning. George Paxman urged the need of an addition to the poultry building and the building committee was asked to investigate the possibilities of enlargement. The present building, Mr. Paxman suggested, would be suitable for vegetables if a new building is erected for poultry.

Monday will be a free evening, with the mid-way in full swing, and Tuesday will be children's day. A ruling was made last night that flowers, vegetables and other exhibits must be in place by Tuesday morning.

It was decided not to accept prizes or advertisements from mail order houses, as it was believed this would not be fair to the city merchants.

Campaign Opens.

The aim of the membership campaign was set at 2,000 for 1927, and the campaign starts to-day. Those who took tickets last night were:

R. Denne, T. Brown, J. Ball, J. Holmes, H. Becker, W. Stewart, G. Paxman, W. Knox, S. A. Oke, T. H. Graham, C. Hanbridge, J. Seymour, C. E. Moore, T. Cavanagh, The Examiner.

The membership tickets, which cost only $2, entitle the holder to admittance at any time, and also to twenty entries in the smaller classes in the prize list.

Jumpers Coming.

Jumps will be erected in the fair grounds and a car load of jumping horses will be brought in to add to the programme. It is believed that this will be one of the most attractive features of this year's exhibition.

For Dominion Day.

Webber Turner was appointed the Exhibition Board representative on the central committee on the city's Dominion Day celebration.

Committees For 1927.

The following are the committees for this year's fair; the first named being chairman:

Managing Director—W. Knox.

Buildings, Ground and Concessions—Thomas Brown, Reg. Turner, T. McIndoo, J. Gillespie, W. Merrell, W. L. Breyfogle, George Duncan.

Reception Committee — Vincent Eastwood, J. W. Fraser, T. McIndoo, G. Duncan, E. F. Mason, A. J. Reynolds, W. R. Breyfogle, W. S. Merrell, C. E. Moore, W. F. Turner.

Gates Committee—C. S. Cummer, Vincent Eastwood, Fred Holmes, E. B. Fowler, W. Fallis, John Gillespie, Sam Oke, J. W. Fraser.

Race Horse Committee — C. G. Graham, Gus White, Roland Denne.

Executive Committee — Roland Denne, Reg. Turner, T. McIndoo, T. Brown.

Finance Committee—J. W. Fraser, E. B. Fowler, Vincent Eastwood, F. Holmes, C. S. Cummer, A. J. Reynolds, M. Smithson, Tom Browne.

Light Horse Committee— C. G. Graham, J. O. Ball, Gus White, S. Milburn, T. Cruikshank, J. Seymour.

Heavy Horse Committee —T. Graham, Robt. Grandy, W. Roseborough, T. Lillico, C. Hanbridge, Earl Roseborough, E. W. Wood.

Beef Cattle — C. Westlake, H. Webber, Vivian Milburn, Frank Graystock, W. Hancock, Walter Bowles, W. Steinkrauss.

(Turn to Page 2, Please)

SHIP PICKS UP BOATS IN NIGHT

Crew Of Burning Vessel Saved By Men From Sister Ship.

HELP UNEXPECTED.

NEW YORK, March 5 (Canadian Press).—A new tale of heroism was added to the annals of the sea today in the rescue without incident of the crew of forty of the fire swept Spanish freighter "Cabo Hatteras," between Fire Island and Montauk Point, 150 miles off New York. It was the "Cabo Torres," sister ship of the doomed vessel, that emerged unheralded from the blackness of the night to range itself alongside the burning ship when the nearest aid was believed miles away.

How Captain Zalvidea and his crew were picked up from their storm-tossed lifeboats after they had abandoned the ship following a fire in the engine room which they were without means of extinguishing was tersely told in a radio message from the "Cabo Torres." The captain of the latter said he was standing by to tow the "Cabo Hatteras," but that heavy seas prevent this from being done.

Details of the cause and extent of the fire are unknown. It is thought probable that the recent storm might have disarranged power or electrical equipment so as to cause the blaze.

TORONTO MAN HANGS HIMSELF

Edward Johnston Commits Suicide During Fit of Despondency.

HAD BEEN DRINKING.

TORONTO, March 5. — Edward Johnston, aged 35, married, was found hanging by a clothes line from the bridging between the joists of his cellar yesterday afternoon by his wife. He was quite dead when cut down by Detectives Todd and Skinner. Investigation by the police showed that Johnston had been drinking, and committed suicide in a fit of despondency. The body was removed to the Morgue, but an inquest is not likely. The tragedy occurred while Mrs. Johnston was in a neighbor's home. When she returned to the house and could not find her husband, she grew alarmed. Calling a neighbor she descended to the basement where she found the body.

Johnston is survived by his widow and two children, one three years old, the other just short of two years.

TO-DAY'S EXAMINER

Local
Exhibition Board arranges Fair Details. Page 11.
T. H. Gillespie wins Rush Cup. Page 11.
Progress made in celebration plans. Page 11.
Canada
Members oppose reduction in pension to house owner. Page 1.
Britain
Warship withdrawn from Nicaraguan waters.
Foreign
Cantonese armies divert attack suddenly. Page 1.
Editorial, Page 4
God's Acres.
The Street Railway Situation.
Interesting Statistics.
An Excellent List.
Broadcasting the Senate, by Dr. Frank Crane.
Sport
Tweed wins Hastings County League title. Page 14.
Inside sporting dope. Page 14.
City Senior play-off Monday night.
Financial, Page 6
Wheat prices go down.
Toronto Exchange quiet today.
Mine market generally weak.
Downward trend continues in New York.
Women's Interests, Page 10
Fashions; Social News; Serial
Features
Church page. Page 3.
Health Article; Correct English; Page 4.
Want Ads., Page 5.
The Market Place of the Community.

To-morrow

Sun rises 6.43; sets 18.12; Moon rises 8.43; sets 22.00.

AROUND THE CITY

At 8.00 o'clock this morning the fire department received a call to a chimney fire at 477 Rubidge street.

CONSIDERABLE PROGRESS MADE IN FEDERAL HOUSE THIS WEEK; BUSINESS AHEAD OF LAST YEAR

Speech From Throne Still Being Debated This Time Last Session.

BUDGET ADOPTED.

Local Member Favors Pension Bill With Federal Share Larger.

OTTAWA, March 5 (Canadian Press).—The House of Commons made considerable progress this week. It not only adopted the budget in principle, but it passed all the stages of the Old-Age Pensions Act which was the subject of long debate, both last session and again this year. An amendment to the Soldiers' Settlement Act, one of the measures left over from the last Parliament, when it was the cause of many debates, went through the committee stage and received second reading yesterday. Last year at this time the Commons was still debating the address in reply to the Speech from the Throne, so it will be seen how much farther ahead the proceedings are this session.

Maritime Rights Report.

The report of the Royal Commission on Maritime Rights fills a big place in the political horizon, and it had been expected that the debate on this would be launched about the middle of the month. The plans of the Government have been to clear up the budget resolutions in committee and the estimates before the maritime rights debate is started, but developments of the next week may change this.

The Government's bill to amend loan companies which would require loan companies to take out annual licenses from the insurance department is meeting with strong opposition in the Banking and Commerce Committee of the Commons. The committee did not reach a vote after yesterday's discussion, but it will be resumed next Tuesday, when it is expected a vote will be taken.

Canal Bill Contentious.

A bill to provide for the renewal of the charter of the Montreal, Ottawa, and Georgian Bay Canal Company stands out as the most contentious of the private bills. It has already occupied three of the hour spaces set aside on certain nights for dealing with bill's of this class. However, this bill will continue to be first on the list until it is disposed of with a long list of other private bills in its trail, so that indications are that it will eventually go to committee.

Opposition to the bill is based on the contention that the bill in addition to giving the company the right to build a canal along the French, Mattawa and Ottawa Rivers from Georgian Bay to Montreal gives the company important power rights along the course of the proposed canal.

Local Member in Favor.

Speaking in the debate on the Old-Age Pensions Bill in the House of Commons, E. A. Peck, M.P. for West Peterborough, expressed his approval of the principle of the measure, but urged that the Federal Government's contribution should be 75 per cent. instead of 50 per cent.

The following is his speech, as given in Hansard:

"I fully agree with the principle

(Turn to Page 6. Please)

MANY EGGS ON FARM MARKET

Prices Moderate in Basket Section—Much Wood Offered.

POTATOES $1.75.

Prices were moderate on the farmers' market this morning. In the basket section, eggs were plentiful and were priced at 38 to 40 cents a dozen. Butter was quoted generally at 45 cents a pound. Chickens sold from 32 to 35 cents a pound.

Near the door, patchwork quilts of careful manufacture were offered at $4.50 apiece and there were several sales of home-made cooking.

On the open market, wood was very much in view, ranging in price all the way from $7 to $12 a load, in varying grades. Potatoes were generally quoted at $1.75 a bag. Onions were 50 cents a peck, beets and carrots 25 cents. Pork was 18 and 20 cents a pound, beef 10 and 12 cents.

A couple of tiny fox terrier pups in a wooden box attracted much interest. They were priced at a dollar apiece. Barred Rocks and White Leghorn cockerels were $3 each.

Oversleeps In Lifeboat Is Carried Across Sea

NEW YORK, March 5.—As a result of oversleeping in his hiding place in a lifeboat, Joseph Eggermaier, a Czechoslovak, who stowed away on the French liner Paris at Havre with the intention of disembarking at Plymouth, England, made a 5,000-mile trip across the Atlantic. He arrived on the Paris and was turned over to the immigration authorities. He will go back on the same vessel to-day.

Eggermaier, who is a motion-picture camera man, was in Liege, Belgium, when he decided to go to England. He walked the 600 miles to Havre and boarded the Paris by means of a visitor's pass. The trip to Plymouth takes eight hours, and as he was exhausted he decided to spend most of it sleeping. He woke up twenty-four hours later, when the Paris was well on her way to New York.

T. H. GILLESPIE RECEIVES RUSH CUP AT DINNER

Given By Late Henry Rush For Competition By Agents.

CONFERENCE ENDS.

Confederation Life Men Address Life Underwriters' Association.

The silver cup donated by the late Harry Rush for competition among the Confederation Life Association's men in the Central Ontario division was presented to Mr. T. H. Gillespie, district manager, Peterboro, as the winner of it in the greatest number of months last year, at the Life Underwriters' luncheon at the Empress Hotel last night.

The presentation had been deferred from the Confederation Life conference, which was held throughout the day, and was made by Mr. C. D. Devlin, assistant superintendent, Toronto, who not only congratulated Mr. Gillespie but also recalled in affectionate terms the memory of Mr. Rush.

"I will prize this among the richest of my possessions," Mr. Gillespie said in receiving the trophy, "not because of its value in dollars and cents, but because of its donor. Mr. Rush was as near the ideal citizen as it is possible to get, and he was a Christian gentleman. I think I have said enough."

Underwriters' Luncheon.

The Life Underwriters' luncheon, their regular meeting for March, was the concluding feature of the Confederation Life's all-day program, and the special speakers were two prominent Confederation Life men, Mr. Devlin and Mr. V. R. Smith, Toronto, of the company's actuarial department. A pleasing episode of the afternoon was the gift of an umbrella to Miss I. B. Giles by Mr. C. Burgess of Belleville on behalf of the Central Ontario agents.

Among those present last night were: A. E. Challis, Cobourg; F. C. Bonnycastle, Campbellford; S. H. Cane, Orillia; J. R. Myles, Thornbury; H. L. Robson, Lindsay; J. J. Moore, Barrie; H. G. Davidson, Orillia; W. H. Giffen, Norwood; Edward Fennell, Havelock; R. J. Knox, Lakefield; P. J.

(Turn to Page 2, Please)

YOUNG FARMER BELIEVED SUICIDE

Inquest Thought Unnecessary in Death of Beaver Valley Man.

THORNBURY, Ont., March 5. — Clifford Camack, a young Beaver Valley farmer, living about five miles from the village of Kimberley, on the Beaver Valley Road, was found dead on Thursday in the woodshed of his home with a bullet wound through the temple and a .22 calibre rifle lying at his feet.

After a thorough investigation by the coroner, Dr. J. F. McKee of Thornbury, an inquest was deemed unnecessary. The young man's parents are dead and he was unmarried, living with his sister.

Horse, 39, Brings 60 Cents Succumbs From the Effects

PATERSON, N. J., March 5 (Associated Press).—The doctor called the cause of death colic, but some of his friends think it was a broken heart. Faithful Harry served the city for 20 years, dashing to fires as speedily as the best. At 39 they put him up at auction and the highest bid was 60 cents. Forthwith the horse died.

CYCLONE KILLS MANY PEOPLE IN MADAGASCAR

Ships Wrecked By Storm Which Devastates Harbor at Tamatave.

LOSSES HEAVY.

At Least 500 Dead, With Property Damage Over $4,000,000.

CAPETOWN, South Africa, Mar. 5. Canadian Press. — A terrific cyclone which struck the east coast of Madagascar Island on Thursday, is reported to have taken five hundred lives, say private wireless messages, received here to-day by way of Mauritius. The town of Tamatave is described as devastated.

Madagascar, an island in the Indian Ocean, off the east coast of Africa, is a French colony. The island is estimated to contain 230,000 square miles. The Malayan element predominates among the inhabitants, who number nearly three and a half million.

Tamatave, on the east coast, is the most important seaport and was for some time the capital.

A subsequent and so far unconfirmed message from Madagascar said several hundred persons had been killed.

The French steamers 'Ville de Marseilles' and 'Calinat' were reported to have been driven ashore. The Union Castle steamer 'Gaika' wirelessed that she had encountered a terrific storm.

LONDON, March 5. (United Press.) — Lloyd's to-day received a message from the steamer 'General Duchesne,' by way of Mauritius, saying that the harbor of Tamatave in Madagascar, had been wrecked by a cyclone. The steamers 'Calinat,' 'Sainte Anne,' and 'Amanda,' and the sailing ships 'Elizabeth' and 'Beriziky,' were destroyed, according to the message.

The 'Duchesne's' skipper said it was expected that there had been some loss of life.

The damages are estimated at over 100,000,000 francs ($4,000,000)

No Word Reaches Paris

PARIS, March 5 (Canadian Press).—The Ministry of Colonies was still without confirmation early this afternoon of reports reaching Paris by way of London that the town of Tamative, on the east coast of Madagascar, had been ravaged by a cyclone. The reports said it was feared there was some loss of life and that five vessels were reported to have been sunk.

OAKVILLE YOUTH SHOT BY FRIEND

No Serious Consequences Expected From Accidental Injury.

22 RIFLE FOUND.

OAKVILLE, Ont., March 5. — William Izatt, 16 year old son of James Izatt, was accidently shot yesterday afternoon by a .22 calibre rifle in the hands of a chum named Harry Card. The bullet entered Izatt's left shoulder from in front and went through his body, coming out at the shoulder blade. Izatt walked a quarter of a mile to his home from the railway track where the accident occurred, although bleeding profusely. Dr. J. H. Stead said no serious consequences are to be looked for. It was stated that Izatt was walking behind his companion, who had the rifle over his shoulder, when Card stumbled and the rifle discharged. Chief David Kerr stated that no police action would be taken.

CRUISER WITHDRAWN.

"Colombo" Will Leave Nicaraguan Waters To-day, Admiralty Says.

LONDON, March 5.— (United Press.)—The British cruiser 'Colombo,' which went to Nicaragua several days ago as "a place of refuge for British citizens," will leave Nicaragua to-day, the Admiralty informed the United Press.

MEMBERS OPPOSE PENSION CUT FOR SMALL PROPERTY OWNERS IN THE OLD-AGE PENSIONS BILL

Smokers Suffer Less From Flu, Says Doctor

PARIS, March 5 (Canadian Press).—Smokers are less likely to take grippe than non-smokers, says Dr. Henri Bouquet, well-known French medical writer, who also declares experience has shown that smokers are practically immune from cerebro spinal meningitis. Recent tests, he points out, seem to prove that tobacco has antiseptic properties sufficient to kill off the microbes which inhabit the mouth, where many diseases have their origin.

SAYS CONTRACT CHEAPER THAN STATUTE LABOR

Minister Tells Ontario Legislature in Moving Highways Improvement Act.

REVIEWS WORK.

Government, By Increased Subsidies, Encouraged Abolition of Statue Labor.

TORONTO, March 5 (Canadian Press).—Statute labor is only three per cent efficient and the work on the highways of the Province can be done three times as cheaply by contract, Hon. George S. Henry, Minister of Highways and Public Works, told the Ontario Legislature yesterday afternoon, in moving the second reading of the Highways Improvement Act. This system of labor, he said, was rapidly passing into oblivion with the toll road system, which was a decided anachronism in this age of rapid transit. Mr. Henry spoke for two hours reviewing the work of his department and explaining the methods and material used in the construction of the highways.

The Government, continued the Minister, by increased subsidies, had encouraged the abolition of statute labor, and at the end of last year no fewer than 74 per cent of the organized Counties had fallen into line, and, as a result the mileage of earth roads was steadily diminishing and much more substantial surface was being employed.

He traced the development of the County Roads System from 1901 and stated that today it had a mileage of 8,304. The general policy of the department had been the enlargement of road units. Township roads had developed into provincial highways until there was a total mileage of more than 52,000. The total expenditure had been $15,672,812, made up of county roads, $71,777,641; township roads, $21,040,913; provincial highways, $38,490,812. It was significant of the trend of road legislation, said Mr. Henry, that the province had borne more than half the burden or 52.4 per cent. In 1925 the total expenditure on the various road systems amounted to $16,599,291. Last year, unfavorable weather restricted the building programme and $15,564,756 was spent.

Revenue Sources

Dealing with the sources of revenue to meet expenditures on the

(Turn to Page 2, Please)

UNEMPLOYED MAN DROWNS HIMSELF

Young French Canadian Leaps Into Ice-Filled Canal at Welland.

PORT COLBORNE, Ont., March 5.—Allain Youenn, 26 year old French Canadian, committed suicide by hurling himself into the ice-filled waters of the Welland Canal here last night.

With half a dozen people in the immediate vicinity, Youenn calmly took off his coat and hat, laid them on a railing near the Secord Street bridge, and jumped 20 feet to disappear immediately beneath the ice. Friends identified the hat and coat as belonging to Youenn.

Despondency over unemployment was the only motive that police could learn to justify the young man's act. He had only one relative, a cousin, in Port Colborne.

Grapplers will attempt to locate the body to-day, the ice conditions making any attempt last night impossible.

Optimism Felt That Upper House Will Now Make It Law.

SLIGHT CHANGES.

Suggestion Made For Co-operation With United Kingdom Regarding Immigrants.

OTTAWA, Ont., March 5.—The old age pensions bill, after trials and tribulations, passed through the committee stage at 4.30 yesterday afternoon with some slight amendments. It was at once reported to the House and passed second reading. After a brief dispute it passed its third reading, and is now on the way to the Senate.

The bill was killed by the Senate last year in practically the same form as it passed the House yesterday. There is optimism in the House, however, that the Upper House will not repeat its action of last year, but will permit it to pass and become law.

"The phraseology," said Mr. Cannon, "could be improved. I move that the clause be changed to read, "who being a widow was a British subject before her marriage."

The amendment carried.

Woodsworth of Centre Winnipeg (Labor) suggested that in view of the large number of British immigrants coming to Canada a clause might be inserted providing that there might be co-operation with the United Kingdom in the matter of pensions. This, he said, might not cost the Canadian Government a cent.

Hon. Messrs. Heenan and Cannon replied that the bill as it stood, providing as it did for provincial co-operation, involved sufficient complications without the incorporation of the amendment suggested.

Property Exemption.

The committee then took up the next clause which provides that those owning property shall be subject to a reduction. Leon Ladner, of South Vancouver, suggested that there be an exemption of $2,000 on the holding of property.

"Supposing," said Mr. Ladner, "a man dies and leaves his wife a property. Does the Pensions Board take away that small advantage? She may be an invalid. This in my estimation is an important section. In my idea, the interpretation of this clause, is that if a man dies and leaves a home to his widow, the home should not be taken into account."

In the opinion of Mr. Cannon the Government should be able to recover, from property left, monies given out in pensions before a man's death.

"This legislation," he said, "is relief legislation. We are dealing with people in a spirit of humanity. We say that while a man is alive, we will not consider his ownership of a house, but, where it comes to the heirs, we say, we shall be able to reimburse ourselves."

No Confiscation.

Neill of Comox Alberni (Independent) pointed out that during the last election it had been represented that if an old couple had a home, that home might be appropriated by the Government.

"Nothing of the sort," the Minister said. "It will only decrease the amount of the pension to be received. The house will not be taken away. But the amount of the maintenance of a pensioner must be considered."

Great latitude would, however, said the Minister, be given to the board and also to the Governor-in-Council on the matter of making regulation.

"There are," said Mr. Cannon, "undoubtedly certain difficulties, but these can be met as they arise."

Report Hayakawa Shot Is Found Groundless

NEW YORK, March 5 (United Press).—Sensational reports from the Riviera appeared in the European press today saying that Sessue Hayakawa, Japanese moving picture actor, had been found shot to death at Monte Carlo several days ago.

While London and Paris newspaper readers were learning of the actor's supposed death, the Keith-Albee vaudeville circuit office here informed the United Press that Hayakawa was in this country and that he had just finished an engagement at Youngstown, Ohio.

The story from the Riviera said Hayakawa's body had been found with bullet wounds in the head and body and that it had been buried quietly in a Monte Carlo cemetery.

DEMAND THAT TROOPS RETIRE WITHIN BORDER

P.otesting Stationing of British Forces Outside International Settlement Boundary.

STRENGTHEN FRONT.

Rumors Also Current That Soochow Is Occupied By Cantonese.

SHANGHAI, Macch 5 (Canadian Press).—While the military situation in the civil war continued to centre around the Shantungese forces of Marshal Chang Tsung Chang, who is now the chief defender of Shanghai against the invading Cantonese, a strong protest was made to the senior foreign consul against the stationing of British troops outside the boundary of the international settlement. The protest was made by the Chinese Commissioner for Foreign Affairs in Shanghai, who asked immediate withdrawal of the troops.

Foreign observers, however, look upon the protest as a matter of form prompted by the Commissioner's desire to take a stand in accotdance with Chinese Nationalism and to keep in with the Cantonese.

Meanwhile the Shantungese reinforcements continued to pour toward the Sunkiang front. Large numbers of Shantung troops arrived in the Shanghai area, some by train and others by sea from Tsingtao. All of these troops are being rushed to the south as quickly as possible to replace the demoralized forces of Sun Chuan Fang, no longer a power in Shanghai.

Alarming reports came from the Province of Anhwei, whose governor, Chen Ting Yueh, was reported to have declared his province independent and to have joined the Cantonese in a plan to cut the Tientsin-Fukow Railway, isolating the main Chihli-Shantung army from its bases. Thus far this rumor has not been substantiated.

If the railway line should be cut, it would be a most serious blow to the northern alliance and would mean a possible breakdown of the whole of Chang's plans to keep the Cantonese out of Shanghai. It would make it impossible for him to bring reinforcements across the Yangtse from the north.

Rumors also were current that Soochow, 50 miles west of Shanghai, had been occupied by the Cantonese but the most reliable reports here were that Chang was continuing to strengthen his garrison there.

Sun's shattered regiments, no longer the defenders of Shanghai, are leaving the city in large batches. Their appearance is poor and they appear fit for most anything but fighting. The Shantung authorities are diverting them from Shanghai towards Woosung, prior to sending them to Northern Kiangsu. Many detachments are breaking up and scattering in a disorganized rabble.

Jibes In Lower House Arouse Wrath Of Peers But Some Lords Place Blame On the Upper House

LONDON, arch 5.—The old question, "Why is the House of Lords?" was debated by that august body when a notable number of Peers protested against the imposed impotence of their position. Especial umbrage was taken at a statement recently made in the Commons, that the House of Lords was "a museum of antiquities and a collection of senilities."

Lord Burnham led the rebellion against the lower house's treatment of the upper house, stating that the elected representatives had unfortunately falled into the bad habit of dragooning the Lords, and expressed the suspicion that the Commons really regarded the upper house as a joke. He proposed re-establishment of the old system of standing committees, to which all bills must be referred, a system which was dropped in 1910.

Lord Carson agreed that it was high time the Lords asserted themselves. He said the Lords had ceased to be a factor in framing legislation and that that constituted a violation of the Constitution. However, he thought the Lords were somewhat to blame. There were 700 Peers and fifty or sixty seemed to be a good average attendance. Furthermore, he said, many Lords regarded legislative work as a bore.

"Nobody takes the work of this House seriously and it is looked upon as a terrible fatality if anything goes on after 7 o'clock," Lord Haldane agreed. The Peers, he said, should take a little more trouble with public business, and if the Lords lacked driving power, he thought it was largely their fault.

SAYS CONTRACT

(Continued from page one.)

roads, the Minister stated that there were indications that the sum of $3,533,744 obtained last year from the gasoline tax would be considerably larger this year, while he hoped that increased registration of automobiles would offset the $1,560,500 which would be lost to the province through the $5 reduction on automobile licences. Ontario, he pointed out, owned 46 per cent of all the cars in the Dominion, commercial or passenger.

Mr. Henry stated that the cities of Ontario had no cause for complaint when compared to many in the United States where, in addition to motor vehicle and gasoline taxes, there was a tax of approximately two and a half mills on the equalized assessment of the whole State. The assessment of Ontario was $2,759,851,641 on which a two and a half mill rate would produce $6,899,627 annually. If this system were adopted in Ontario, the main burden would fall on Toronto which would have to pay $2,188,000; Hamilton would contribute $376,000; Ottawa, $353,800; London, $178,000, and Windsor, $158,000.

Mr. Raney stated that he was in thorough sympathy with the principle as laid down by the Premier, and would give his support to the resolution.

Somewhat of a storm arose over the Toronto Consumers' Gas Company's Bill, which was introduced yesterday afternoon by A. R. Nesbitt (Conservative, Bracondale, Toronto). J. A. Pinard (Liberal, Ottawa East) said that the action of the Board of Control of Toronto in appropriating $2,000 for a lawyer to advance the bill in the legislature was close to "lobbying" and thought that some representative of the city should be asked to appear before the Bar of the House and explain the commission of the lawyer. The action of the Board of Control was an insult to the Members of the House, he said.

Mr. Nesbitt explained that it was a usual thing for a lawyer to appear before the Private Bills Committee of the Legislature to support legislation, and he saw no wrong in the action of the Board of Control.

Col. J. A. Currie (Conservative, St. Patrick's, Toronto) said that his name had been used in reports of the matter, and he wished to state that he did "not need any $2,000 lawyer to tell him how to vote" in the Private Bills Committee on any bill. His position had been misrepresented. He did not approve the "actions of the Toronto City Council or any other body of men who set themselves out to loot any public corporation in this country."

George Shields (Conservative, Woodbine, Toronto) was strongly opposed to "lobbying" for any party in the Legislature.

Premier Ferguson said he was not opposed to counsel advocating legislation before the Private Bills Committee. In all his experience on the Private Bills Committee he had never been approached improperly. Too much "sinister intent" had been given to the word.

A cherry pie, measuring a yard across and weighing 40 pounds was sent to President Coolidge recently by Michigan cherry growers.

Lyrics Of Life

(By Douglas Malloch.)

YOU CAN'T BE SURE

You can't be sure. You plant the seed,
Attend with skill and care.
But sun may come when rain you need,
Or rain when skies are fair.
You can't be sure that every tree
Will bear the fruit you plan;
Though rich or great you long to be,
You can't be sure you can.

You can't be sure that every scheme,
Whatever field you till,
Will bring the profit that you dream,
Your eager purse to fill.
But, oh, you can be sure of this,
And isn't this the test?—
Whatever fortune you may miss,
At least you did your best!

(Copyright, 1927, Douglas Malloch)

THE LIFE OF CHRIST : The Childhood of Jesus

Synopsis Arranged by Dr. Wm. E. Gilroy, D.D., Sketches by Kroesen.

Herod, King of Judea, troubled about the story of the birth of a King of the Jews, inquired of the Wise Men, and sought to find the Babe of Bethlehem. Foiled in his quest, he slew all the children of Bethlehem under two years of age, thus hoping to kill the infant Jesus. (Matt. II)

But warned in a dream by an angel of the Lord, Joseph and Mary fled with the young child into Egypt. (Matt. II:13-15)

When Herod was dead, they returned to Nazareth, where Jesus grew up in the home of his parents. (Matt. II: 19-23)

Every year Joseph and Mary went to Jerusalem for the Feast of the Passover. When Jesus was twelve years old, his parents missed him as they returned home. Going back to seek him they found him sitting among the doctors in the temple asking and answering questions. (Luke II:41-49)

©1927 BY NEA SERVICE, INC.

T. H. GILLESPIE

(Continued from page one.)

Mather, Keene; J. W. Davidson, Belleville; Frank McAuley, Codrington; O. C. Morgan, Hilton; H. P. Steinberg, Wooler; A. J. Adams, Picton; C. D. Devlin and V. R. Smith, Toronto; Wm. Bolton, T. H. Gillespie and George Benor, Peterboro, M. C. Burgess of Belleville; in addition to the above Confederation Life representatives were also J. F. H. Wallace, T. H. Taylor, Jas. D. Lundy, F. Hills, J. D. Cameron, V. E. Walker and E. L. Davis of the Sun Life; I. P. McNabb and A. T. Jones of the Dominion Life; T. Mark and H. C. Tiffin of the Manufacturers' Life; Neil Tobin, A. McLaren, F. Whatley of the Metropolitan; H. B. Matthews, T. T. Doughty, G. A. Reid (Lindsay), London Life; E. Lillico, Imperial Life; J. B. Charlton, Ontario Equitable; F. Driscoll, J. R. McGerrigle, R. Cunningham, E. L. Sackville, and others.

Progress of Insurance.

Mr. Smith's address last night was a comprehensive review of the astounding progress the world has made since 1900 in science, medicine, sanitation, locomotion, and in all the interests and avenues of life upon which men concentrated their genius and labor. And in this advancement insurance has walked abreast of the times, progressive, strong and finding new outlets for service.

Mr. Smith first mentioned the success recorded by all the Canadian insurance companies last year, new peaks for volume of business in force, business issued, growth in assets and surplus earned.

"We who are here to-night have seen, also, the close of the first quarter of the twentieth century. Let us pause for a moment to consider a few of the achievements and happenings of this most colorful period."

Automobiles, radio, airplanes, dirigibles, paved streets, insulin, submarines, these were only a few of the discoveries and developments that have rewarded men's endeavor in the last twenty-five years.

As for insurance, the new business issued in Canada in 1900 was 69 millions (dollars) and 737 millions in 1925; the business in force by all companies in Canada was 431 millions in 1900 and $4,150,000,000 in 1925; the total premium income was 15 millions in 1900 and 147 millions in 1925; the total amount paid to beneficiaries was 9 millions in 1900 and 73 millions in 1925.

"In general the figures for 1925 are ten times those for 1900, but the main point is that the increase year by year during the last few years is more than the total figures for 1900."

Casting into the future, Mr. Smith asked if there was any ill or contingency in life insurance did not cover.

"In 1900 the insurance in force in Canada was about $80 per capita, in 1925 it was $400 per capita. Who will be rash enough to predict that the growth of the last 25 years will not be duplicated in the next 25 years, so that by 1950 the amount of insurance in force per capita of our population will be $2,000."

Mr. Devlin's subject was "How do you visualize your job?" and his theme was idealism in insurance selling and service. The structure of insurance had been erected on a solid foundation, he said, and great care should be exercised in carrying the edifice higher. The people of Canada had come to look with favor on insurance, for the public knows that no policyholder ever lost a dollar through any policy with a company doing business in Canada.

Mr. Devlin said it was pitiable that men of 60 and 65 who had toiled and earned too often had not saved even one or two thousand dollars. They may have squandered the money or their investments may have been unsound. And the realization of that fact should be an incentive to insurance men to carry their message of thrift and protection to the people growing up to-day.

The Life Underwriters conveyed their thanks to Mr. Devlin and Mr. Smith in a resolution moved by Mr. Wallace and Mr. Matthews. Mr. Bolton replied. The chairman was Mr. Neil Tobin.

Insurance For Women.

Harold G. Davison of Orillia outlined reasons why women should buy insurance in an address yesterday afternoon. "All will agree that the loss of the mother, under any circumstances, is the greatest that can come to young children; father's lack of means to properly care for them, it is a tragedy any mother would do her utmost to prevent."

Mr. Davison urged the necessity of insurance for the business girl. "It is a compulsory savings, it creates immediately an estate of the face amount of the policy, it takes care of her in the event of disability and it provides for a dependent in event of her death."

Agents of Health.

Dr. A. W. McPherson stressed the importance of insurance men knowing something of the causes of illness and death. They should study the subject so as to be able to convince people of some of the means to health and warn them against dangers laymen should understand. People desired to live, not to die, and it was in the interests of insurance companies and the policyholders that the mortality rate should be kept low.

Health insurance was Dr. McPherson's message, and he advised insurance men to make a serious effort to learn something of the ways people might avoid illness.

Day-Fan RADIO
A YEAR AHEAD

FIGHTS RADICALS.

Chan Lin Pack, head of the Merchants' Volunteer Corps of China, and who has consistently fought against the radical factions.

WOMEN'S INSTITUTE HAS GOOD MEETING

Programme of Warkworth Branch Suitable For St. Patrick's Day.

WARKWORTH, March 5. — About forty members of the Women's Institute met at the home of Mrs. John Handen on Wednesday afternoon.

Mrs. Dave Massey, first vice-president, occupied the chair.

Letters from Misses Bessie Carr and Beatrice Merrill and J. A. Sykes were read. These expressed thanks and appreciation for the First Aid kits that had been presented to the girls by the Institute.

Jean Walker then reported that a play had been chosen and that the characters would be chosen as soon as possible.

The sick committee, Mrs. James McCracken, Mrs. Ad. Morrow, and Mrs. Frank Bowen reported that they had called on twelve.

On motion of Mrs. Harry Kelly and Mrs. W. J. Harper a prize will be donated to the school fair. This was discussed and it was moved by Mrs. W. J. Harper seconded by Mrs. William Duncan, that a committee, Mrs. Harry Kelly, Mrs. Will Potter, Mrs. Frank Bowen, and Mrs. William Shaw, arrange where money should be placed for the school fair, the amount not to exceed six dollars.

It was then brought up that a family in this district needed help. On motion of Mrs. William Shaw and Mrs. Harry Kelly a committee wil investigate the family's condition to find out what was needed most.

Mrs. Lorne Evans advised the Institute about books which could be purchased at a greatly reduced price if they cared to donate any to the library.

Mrs. Albert Parks, who is leader of one of the girls' sewing classes, stated that the sewing would be ready for judging about the second week in April.

This finished the business part of the meeting. Roll call, which was answered by a funny story, caused much excitement and laughter.

Mrs. Harry Allen and Miss Jean Walker had charge of the rest of the programme.

Reading—"St. Patrick," by Jean Walker.

Contest—Guessing the number of potatoes in a basket then giving as many ways as possible how potatoes could be used. Mrs. Lorne Evans was winner and received a box of dinner mints made from a recipe in which potatoes were used.

Solo—"When I Dream of Old Erin," by Mrs. Frank Bowen.

Reading—"Is Neighbourliness Dying?" by Mrs. William Barringer. This paper showed careful preparation and many points were given to show that neighbourliness was not dying even though carried out differently in these modern time than a few years ago.

A contest was then conducted by Miss Jean Walker. The winners were Mrs. Frank Bowen and Mrs. J. A. Sykes.

The W.M.S. of St. Paul's Church met in the basement of the church on Tuesday afternoon. A good programme was given, but the main feature was the election of officers. After much discussion and balloting the officers were re-elected:

President—Mrs. W. J. Harper.
First Vice.—Mrs. John Dick.
Second Vice—Mrs. W. W. Jones.
Secretary—Mrs. W. H. Barringer.
Coresponding Secretary—Mrs. T. G. Smith.
Treasurer—Mrs. George Bowen.
President of Christian Stewardship—Mrs. A. M. Smale.

The whole purpose of advertising is to show you ways in which you can live better, more comfortably and more happily. Read the advertisements to find out how you may own many things you have always felt were beyond your means.

BROCK ST. RINK
A really good sheet of ice for
SKATING TO-NIGHT
It's nearing the end of the season.
SKATE WHILE THERE IS A CHANCE !

RADIO PROGRAMS

FOR SUNDAY, MARCH 6.

11
KDKA (309) Pittsburgh—Church service.
WWJ (353) Detroit—Church services.
WGY (379) Schenectady, N.Y.—First Unitarian Society.
WLW (422) Cincinnati—Presbyterian church services.
WRC (469) Washington—Church services.

2
WGN (303) Chicago—Lyon and Healy
WGY (379) Schenectady, N. Y. — Musical
WTAM (389) Cleveland—Musical.
WLW (422) Cincinnati—Organ.
WEAF (492) New York—Young people's conference.

4
WMBB (250) Chicago—Orchestra and soloists.
WGN (303) Chicago—Chicago Philharmonic orchestra.
WLW (422) Cincinnati—Organ.
WEAF (492) New York—Y.M.M.C.A program and address by Dr S. Parkes Cadman.

5
WGHP (270) Detroit—Vespers.
WGY (379) Schenectady, N.Y.—Organ.
WHAS (400) Luisville—Concert.
WJZ (454) New York—Vespers.
WHO (526) Des Moines—Band.

6
WHK (273) Cleveland—Concert orchestra.
WSB (428) Atlanta—Vesper services.
WEAF (492) New York—Concert orchestra: Bible study.
WHO (526) Des Moines—Orchestra.

7
WBZ (333) Springfield, Mass.—Organ: string quartet.
WLS (345) Chicago—Little Brown Church.
WTAM (389) Cleveland—Dance orchestra.
WJZ (454) New York—Godfrey Ludlow, violinist: organ.
WOW (526) Omaha—Bible study.

7.20
WEAF (492) New York—Major Edward Bowes orchestra.

8
WBAL (246) Baltimore— Cantata, "Gallia."
WORD (275) Chicago —Orchestra; Bible talk.
WJZ (454) New York—Musical; Cook's cruise.
KYW (536) Chicago—Club service.

8
WBBM (226) Chicago—Dance orchestra: Billy Spears' travels.
WQJ (447) Chicago—Vocal and instrumental.
WJZ (454) New York—Concert orchestra. Weekly review.
WHO (526) Des Moines—Concert orchestra.

9.15
WEAF (492) New York—Atwater Kent hour, London String Quartet.

10
WMBB (250) Chicago—Vocal and instrumental.
CNRW (384) Winnipeg—Orchestra and soloists.
WJR (517) etroit—Church songs.
WOW (526) Omaha—Chapel service.

11
WGN (302) Chicago—Sam 'n Henry; musical; Bible readings; piano.
WOC (484) Davenport, Ia.—Little Symphony orchestra.
KYW (536) Chicago—Classical.

FOR MONDAY MARCH 7

6
WHK (273) Cleveland—Orchestra.
KDKA (309) Pittsburgh—Dinner concert.
WLS (345) Chicago—Organ; sports.
WGY (379) Schenectady, N. Y.—Stocks; farm news; orchestra.
WEAF (492) New York—Dinner music.
WIP (508) Philadelphia—Weather; dinner concert; agriculture reports.

7
WCAU (278) Philadelphia—Orchestra: instrumental trio.
KDKA (309) Pittsburgh—Variety.
WRZ (333) Springfield—Orchestra: minstrels.
WLS (345) Chicago—Markets: talk; sports; orchestra.
WTAM (389) Cleveland—Theater program
WJZ (454) New York—Concert orchestra.
WRC (469) Washington—Orchestra.
WEAF (492) New York—Piano; talk; string quartet.
WJR (517) Detroit—Orchestra and entertainers.
KYW (536) Chicago—Bedtime story; dinner concert.

8
WORD (275) Chicago—Musical.
KDKA (309) Pittsburgh—Concert.
WWJ (353) Detroit—Musical.
WTAM (389) Cleveland—Orchestra.
WJZ (454) New York—Record boys.
WRC (469) Washington—Musical.
WEAF (492) New York—Book notes. Harvesters.
KYW (536) Chicago—Musical.

9
WBAL (246) Baltimore—Talk: musical ensemble.
WHK (273) Cleveland—Vocal and instrumental.
WSM (283) Nashville—Vocal and instrumental.
WBZ (33) Springfield, Mass.—Drum corps: light opera.
WJZ (454) New York—Orchestra and singers. Light opera.
WEAF (492) New York—Gypsies.
WJR (517) Detroit—Studio.
WHO (526) Des Moines—Dance orchestra.
WTAG (545) Worcester—Musical.

10
WHK (273) Cleveland—Dance orchestra.
WSM (282) Nashville—Dance music.
WBZ (333) Springfield, Mass.—Variety.
WRNY (74) New York—Vocal: orchestra.
WTAM (389) Cleveland—Orchestra.
WLW (422) Cincinnati—Musical.
WJZ (454) New York—Light opera.
WEAF (492) New York—Opera, "Martha."
KYW (536) Chicago—Classical.

11
WBAL (246) Baltimore—Orchestra.
WSM (282) Nashville—Musical.
KDKA (309) Pittsburgh—Concert.
WTAM (389) Cleveland—Dance orchestra: organ.
WLW (422) Cincinnati—Concert.
WTIC (476) Hartford, Conn.—Organ.
WEAR (492) New York—Dance orchestra.

12
WRRC (423) Cincinnati—Popular.
WHO (526) Des Moines—Dance orchestra.

Sparrows Give Banquet Though Squirrel Objects

The old crabapple tree on the lawn of Mr. George Morrow, Weller street, was this morning the scene of a very successful "at home." The sparrows, who are always with us, were at home to a large company of vari-colored grosbeaks, a few wax wings and a squirrel.

Quite a lot of last year's crop of apples still adhere to this ancient tree, and on these the guests feasted with great gusto. In the warm sunshine the birds preened their feathers and twittered their satisfaction. The squirrel thought them all a silly lot, chased all that came near him, and scolded as only a squirrel can. But the sparrows told their other guests it was all applesauce and asked them not to heed him.

BROKEN VESSEL BROUGHT TO PORT

Tells Story of Battle With Heavy Seas on Atlantic.

ORLEANS, Mass., March 5. Canadian Press. — A broken schooner spewing bundled laths and a long beach strewn with wreckage, told last night of another battle with the sea, in which five men lost their lives and two were saved by the ever vigilant coast guards. The wave swept vessel with spars dragging in the churning water and only the stump of the foremast standing, was the Montclair of Parrisboro, N.S., Halifax for New York.

The two men taken through the surf on a breeches buoy just before the ship split in two, were Nathan Bagg of Cappahayden, Nfld., and Garland Short of Bonavista, Nfld. Bagg was the second to s.. a and barely made it. Last night both were recovering from the expos

Those lost were Captain William McLeod Parrisboro; Mate William Dowling of Cabarose, Cape Breton; Cook Jerome Rutlard, of Alma, N.B. and Seamen Willia: Stuart, of Burgeo, Nfld., and George Cains, of that colony. Three of these; fighting overwhelming odds, clung desperately for two hours to the wreckage, within sight but beyond reach of the watchers on the shore.

The captain's body was picked up late yesterday near the scen of the wreck.

Driven by a sixty mile gale from the northeast, the schooner struck early yesterday morning on the outer bar. The rising tide lifted her and the high rollers carried her to the inner bar, a quarter mile from the shore. It was cold and terrible weather to the seven water soaked men of the crew. It was a warm sunny day on shore.

The Montclair had struck near the inactive Orleans coast guard stati The crews of the Old Harbor and Nauset stations dragged their beach guns down to the scene and shot two lines across. Only one man can ride in the ducking breeches at a time. Short came first and then Bagg.

Then a giant comber lifted the Montclair and smashed her down on the bar and her masts tumbled by the board. She split and her cargo of laths floated from the gaping hole. The remaining five men were swept away. Two died almost at once. The other three, clinging to the floating wood, were carried for two hours along the coast, gradually drifting out, while the helpless coast guard patrolled the beach.

One by one they dropped from sight. False hopes arose again and again, for in the churning sea a bobbing object often resembled the head of a man. By mid-afternoon however it was conceded that the men could not have survived the exposure even if they still floated.

HORTICULTURISTS ASK MORE MONEY

Increase in Provincial Grant Is Requested By Deputation.

TORONTO, March 5.—A deputation from the Ontario Horticultural Society will wait upon Hon. John S. Martin soon to ask an increase in the Provincial grant to horticultural societies, which is $20,000.

In the Legislature's standing committee on agriculture yesterday, when this work was discussed, T. J. Mahony suggested that the societies might double their membership fee, instead of asking more from the province. J. Lockie Wilson, director of the agricultural horticultural societies branch, explained that it was desired to get into the societies the people who could not afford to pay more.

Mr. Wilson discussed the work of fall fairs, the seed train, Ontario Vegetable Growers' and Ontario Plowmen's Association.

Electrification of the Central Railway of Brazil is to be started before the first of the year.

BROKEN VESSEL BROUGHT TO PORT

Tells Story of Battle With Heavy Seas on Atlantic.

ORLEANS, Mass., March 5. Canadian Press. — A broken schooner spewing bundled laths and a long beach strewn with wreckage, told last night of another battle with the sea, in which five men lost their lives and two were saved by the ever vigilant coast guards. The wave swept vessel with spars dragging in the churning water and only the stump of the foremast standing, was the Montclair of Parrisboro, N.S., Halifax for New York.

The two men taken through the surf on a breeches buoy just before the ship split in two, were Nathan Bagg of Cappahayden, Nfld., and Garland Short of Bonavista, Nfld. Bagg was the second to s.. a and barely made it. Last night both were recovering from the expos

Those lost were Captain William McLeod Parrisboro; Mate William Dowling of Cabarose, Cape Breton; Cook Jerome Rutlard, of Alma, N.B. and Seamen Willia: Stuart, of Burgeo, Nfld., and George Cains, of that colony. Three of these; fighting overwhelming odds, clung desperately for two hours to the wreckage, within sight but beyond reach of the watchers on the shore.

The captain's body was picked up late yesterday near the scen of the wreck.

Driven by a sixty mile gale from the northeast, the schooner struck early yesterday morning on the outer bar. The rising tide lifted her and the high rollers carried her to the inner bar, a quarter mile from the shore. It was cold and terrible weather to the seven water soaked men of the crew. It was a warm sunny day on shore.

The Montclair had struck near the inactive Orleans coast guard stati The crews of the Old Harbor and Nauset stations dragged their beach guns down to the scene and shot two lines across. Only one man can ride in the ducking breeches at a time. Short came first and then Bagg.

Then a giant comber lifted the Montclair and smashed her down on the bar and her masts tumbled by the board. She split and her cargo of laths floated from the gaping hole. The remaining five men were swept away. Two died almost at once. The other three, clinging to the floating wood, were carried for two hours along the coast, gradually drifting out, while the helpless coast guard patrolled the beach.

One by one they dropped from sight. False hopes arose again and again, for in the churning sea a bobbing object often resembled the head of a man. By mid-afternoon however it was conceded that the men could not have survived the exposure even if they still floated.

HORTICULTURISTS ASK MORE MONEY

Increase in Provincial Grant Is Requested By Deputation.

TORONTO, March 5.—A deputation from the Ontario Horticultural Society will wait upon Hon. John S. Martin soon to ask an increase in the Provincial grant to horticultural societies, which is $20,000.

In the Legislature's standing committee on agriculture yesterday, when this work was discussed, T. J. Mahony suggested that the societies might double their membership fee, instead of asking more from the province. J. Lockie Wilson, director of the agricultural horticultural societies branch, explained that it was desired to get into the societies the people who could not afford to pay more.

Mr. Wilson discussed the work of fall fairs, the seed train, Ontario Vegetable Growers' and Ontario Plowmen's Association.

Electrification of the Central Railway of Brazil is to be started before the first of the year.

COMMONS BACK RUSSIAN POLICY

Chamberlain Supported in Negotiations Threateing Severance of Diplomatic Relations.

LARGE MAJORITY.

LONDON, Mar. 5 (United Press). — Premier Baldwin and Foreign Minister Chamberlain had the support of the House of Commons in their negotiations with Soviet Russia, which threatens to develop into severance of diplomatic relations.

The Commons by a vote of 371 to 146, expressed confidence in the Government's Russian policy.

Great Britain recently sent to Moscow a note protesting against alleged anti-British propaganda, particularly in China, and asserting a diplomatic breach was inevitable unless the Soviet Government ceased such activities.

HAVELOCK NEWS.

HAVELOCK, March 4.—The Eastern Star Order held a very successful progressive Euchre and Five Hundred party in the Orange Hall on Monday evening when the proceeds amounted to about fifty dollars. Prizes for the euchre were won by Mrs. O'Hara of Campbellford and Mr. Frank McKay, with consolation awards to Miss Ina Morrison and Mr. Covert of Campbellford. The prizes for five hundred were awarded to Mrs. Robert Jones and Mr. James Hooper, the consolation prizes going to Miss Grace Quackenbush and Mr. Leslie Chiles.

EXHIBITION BOARD

(Continued from page 1.)

Dairy Cattle—W. R. Shields, T. Cavanagh, C. Moore, M. J. Leahy, C. W. Seymour, W. Steinkrauss, J. T. O'Connell, Mr. Middleton.

Poultry — Geo. Paxman, Fred Holmes, Mr. Bertram, Wm Stewart.

Sheep and Swine—Weston Fallis, F. Savigny, K. Denoon, W. Bowles.

Drawing Contests—W. Roseborough, T. Graham, J. W. Fraser, R. Grandy, Mr. Brown.

Dairy Products— Geo. Duncan, Frank Dawson, W. R. Breyfogle, H. Bertram, E. F. Mason, T. Hooper.

Horticulture—Dave Jordan, W. H. Young, Fred Holmes, E. R. Wood, R. Glover, T. Hooper, Reg. Turner.

Agriculture — C. F. Kitney, J. Williams, S. A. Oke, K. Denoon, Vivian Milburn, G. Hancock, R. A. Middleton.

Fine Arts—E. F. Mason, Frank Dawson, W. R. Breyfogle, S. Lowe, T. Hooper, J. McNabb.

Amusements and Advertising — W. F. Turner, R. M. Glover, J. W. Fraser, G. H. Duncan, Reg. Turner, W. R. Breyfogle, S. Lowe.

Dog Committee—W. S. Merrell, H. S. Routley, L. Maguire, W. Welsh, W. Jackson.

Judges Competition —The Chairmen of the various live stock committees, with the Managing Director as chairman.

Field Crop Competition—J. Seymour, H. Webber, F. Savigny, W. Bowles, C. H. Moore, W. Steinkrauss, C. H. Westlake.

Takes First Railway Ride When 96 Years Of Age

BRIDGEWATER, N.S., Mar. 5.— (Canadian Press.)— Edwin Rowe, who was past middle age when steam travel first came to Nova Scotia, reached the decision the other day that the railways had come to stay and he might as well accept them. He has just taken his first ride. He was ninety-six last birthday.

Umbrellas now are being made with life-sized parrots' heads or large colored fruits as handles.

The Peterboro Examiner

New Universities Dictionary

COUPON

How To Get It

For the Mere Nominal Cost of Manufacture and Distribution

3 COUPONS AND 98c

Secure this NEW authentic Dictionary, bound in black seal grain, illustrated with full pages in color.

1. Present or mail to this paper three Coupons with ninety-eight cents to cover cost of handling, packing, clerk hire, etc.

MAIL ORDERS WILL BE FILLED

ADD 10 CENTS FOR POSTAGE.

22 DICTIONARIES IN ONE

All Dictionaries published previous to this one are out of date

MUSINGS AT A MANSE WINDOW

THOSE who lend books to their friends are among the best benefactors of mankind. But those who are the recipients of such favors have a responsibility resting upon them which they don't always seem to realize. Many of them are good at book-keeping who never were taught it at school or college. I have a friend who borrowed a book from me several years ago which I have not yet been able to get back. I have written more than once—in a nice way of course—about the book, and he just as nicely replies and says that he will send it along immediately. The last time he said this was more than a year ago, and it has not arrived yet. I haven't the slightest doubt but what it is still in his study, gathering dust with some of his own books. If it had been an ordinary book, I should have told him ere this, in language as plain as it would have been polite, that rather than have him steal the book I would bestow it upon him. But this particular book is one of a set given by the late Mrs. C. H. Spurgeon, when I went to my first church. He does not mean to keep it; of that I am sure. But up till the present he has kept it just as surely as if he had meant to do so. Will any of my other friends tell me wherein lies the difference, so far as I am concerned? Perhaps the only way I will get this particular book will be by breaking into his house when he is away on his vacation. What he deserves, and all afflicted with the same weakness, is to have every book put out of reach for three months and be compelled to read the Ten Commandments with the emphasis placed upon "Thou shalt not steal."

An Old Fashioned Methodist.

A friend of mine, a layman who is a lover of books, loaned me "Stars of Retrospect," by Dinsdale T. Young, one of the great preachers of British Methodism. It has been a treat to run through its two hundred and forty-two pages. I have gleaned much that is stimulating, a little of which I feel like passing on to all who are interested in the Musings at a Manse Window.

In speaking of what he owes himself to the opportunities he had as a youth in the capacity of a lay preacher he goes on to say.

"In lay preaching I have an increasingly strong belief. I have no sympathy with any clerical ideas which would debar laymen from occupancy of a pulpit. The man who has tested the Faith in the commerce of the busy week should surely be a welcome witness to the faith in any pulpit."

"My denomination has always been delightful to me because of the large place it has assigned to formal Christian testimony. I believe preaching and testimony to be the two great forces of Christian aggression. There is a peculiar power in testimony. It reveals the many coloured wisdom of God' with wonderful impressiveness. Nothing helps me more today in my personal Christian life than to hear one say, 'Come and hear, all ye that fear God, and I will declare what He hath done for my soul.'

Overdone and Underdone.

Of course it is only too true that there were times when 'the testimony meeting' was overdone. It was overdone when the works of some who testified contradicted their words. Nobody should talk any louder than they live, especially when it is a matter of religion. Very unfortunate is it when what a person is talks so loudly that others can't hear what he says. This is what we mean by testimony being overdone.

On the other hand, the tendency in most quarters at present is to have it underdone. By this I mean that the testimony meeting is largely a thing of the past. And this I feel, is a matter for real regret. I believe the church is all the poorer for it. Whether church people have any real experience or not we cannot tell because we never get a chance to hear. There is no opportunity for people to express themselves in most churches today. It is a great help to a minister when he can hear his people talking about their religious experiences. With all its dangers,—like Dinsdale T. Young—I believe in a testimony meeting, whatever my more advanced (?) brethren may think or say!

A Methodist On Visiting.

"In the earlier years of my ministry I was diligent in pastoral visitation, though—like many other ministers—I often failed to receive credit for it by those who could have borne witness to it had they so willed. In the high value of pastoral visitation I confidently believe. But it must be pastoral visitation. It must have no meaner mission in view than the spiritual benefit of the people visited.

Of one thing in this connection I am bold to speak. I think the value of pastoral visitation as a contribution to filling a church is greatly exaggerated. It may have been true in Scotland in Dr. Chalmers' day that, as he said, "A house-going minister makes a church-going people," but it is certainly not generally true in England today. And I could sufficiently demonstrate that dogma.

This eminent preacher says that he is far from claiming that this is an argument against pastoral visitation. No! Assuredly no! Pastoral visitation rests on far higher and more sacred ground. It is a sovereign reinforcement of a minister's preaching. It makes his people listen to him with sympathetic ears. Not all of them, but most of them! As a substitute for effective preaching it is hopeless; as a confirmation of effective preaching it is invaluable.

A Professor on Visiting.

The late Professor Blaikie of New College, Edinburgh, used to say to his students in speaking of a minister's duties, his a liking for society; it is pleasant likes and dislikes: "Some have for them to be with their fellows, conversation is their element, they like to move about among their people and owing to this inclination they are led to devote to this branch of duty a disproportionate amount of time, and to leave too little for pulpit preparation. To others, again, owing to difference of temperament, it is difficult and irksome to pay visits; conversation with uncongenial minds is a toil that oppresses them; the communication of thought and feeling by that channel is always consciously feeble, if not consciously a failure; it suits them better to address large numbers of persons; for that they can summon up and concentrate their powers of thought and feeling; consequently their temptation is to neglect the duties of the pastorate, and confine themselves to those of the pulpit."

Speaking For Myself.

My difficulty is to get the time that is necessary for house-to-house visitation. The days are too short and the weeks pass too quickly to do all that should be done in this direction and at the same time make the necessary preparation for Sunday's preaching. The sick, and those who are shut-in, have the first claim upon my time and strength. It is a joy to visit such. Some such visits take 'virtue' out of one who is not merely a machine; but others give more than they get. The folks who are well ought to be glad that they are able to attend church where they can see and hear the minister, and be willing to let him devote his days to the sick, and his nights to preparation for preaching, believing that whenever he is able he will be sure to call upon them in their homes.

—ALLAN FAIRBAIRN.

Can It Be Done?

PERHAPS some one will discover how to season, sterilize, predigest the heavenly manna, modify the spiritual milk, administer absent treatment for the disease of sin, hypnotize evil out of a man, extract iniquity painlessly, remove wickedness with all the neatness (if not the dispatch) with which a good surgeon cuts out your appendix, widen the narrow gate a trifle, and macadamize the straight and narrow way. What is there this sprightly, up-to-date age cannot achieve?

Morning Sprotes

WHO LEADS? HUSBANDS OR WIVES?

MID - WEEK SERVICE. Wednesday AT 8 P.M.

Christ's Return

AND A MISTAKE THAT IS BEING MADE BY MANY WHO BELIEVE IN THAT FUTURE EVENT."

EVENING PRELUDE

1. Why do not Protestants pay more respect to Mary, the mother of our Lord?

2. Is it not a fact that it will be all right with any man, no matter what he believes, so long as he is sincere?

MONDAY at 8.15 p.m.

ORGAN RECITAL by DR. H. A. FRICKER, M.A., F.R.C.O., conductor of the Mendelssohn Choir, Toronto, assisted by MADAM HOLLAND, Contralto. Admission, 35c Children, 25c

St. Paul's Presbyterian Church

Rev. Wm. Allan Minister

Organist: Martin B. Chenhall, A.R.C.O.

Soloist: Greta Le Barr

Sunday School Three o'clock

Organ Recital at 6.45

EVENING SERMON

THE JEW AND THE FAR-REACHING RESULTS OF A LABOR DISPUTE

Jews Specially Invited

Churches & Churchmen

By I. SEEWELL

Many Cargoes.

FREIGHTERS which do business in many waters and visit many ports, always intend to pick up a load to carry back so that they will not return empty to their own ports, and at the same time have a more profitable trip. Recently a Chinese vessel having brought cargo to America returned to her own port carrying twenty-five tons of Bibles as part of her freight. Who can measure the value of such a cargo if it is to be determined by its influence upon the hearts and consciences of men?

• • •

Canada and the United States.

REV. H. L. EISNOR, a Canadian, has accepted a call to the Shawmut Congregational Church, Boston, which is still using its former house of worship jointly with the Presbyterians.

• • •

Baltimore and London.

WESTMINISTER CHAPEL, LONDON, made famous by the ministry of Dr. G. Campbell Morgan and the late Dr. Jowett, is to have Rev. Harris E. Kirk, Baltimore as summer preacher during July and August. He will occupy the pulpit on Sunday and give Bible lectures on Friday during July. This is the minister who surprised New York by refusing a call to Fifth Avenue Presbyterian Church.

• • •

Saying It With Gold.

AN artistically arranged set of thirty-eight gold coins, which formed a gold cross, was presented to Rev. Paul A. Kirsch, pastor of Immanuel Lutheran Church, Meriden, Conn., on his thirty-eighth birthday recently by members of his parish. The value of the present is $500.

• • •

What Is Religion?

MANY have tried to define religion, says the Rev. Benjamin F. Farber, minister of the Fourth Presbyterian Church, New York. And yet we are still discussing its meaning. Religion is not just one thing, but the spirit that directs everything. Religion is not something abstract, it is life itself—'the life or God in the soul of a man.' Religion sets life free and inspires it with the eternal values of all the words and acts of your daily lives. Religion makes every task sacred and every contact holy. What do you know about it in your own experience? It is not enough to hold certain views—even orthodox views—regarding religion; you must be held by the views you hold!

• • •

A Priest and An Inventor.

IT is refreshing to get a Roman Catholic priest speak out as the Rev. P. H. Casey, pastor of St. Francis Xavier's Roman Catholic Church, New York, has spoken when he said: "Asked if he believed in eternal life, Mr. Edison said that indefinite life was possible. He said that there are sequoia trees still flourishing that have lived four thousand years. There is reason for this pertinacity of life in that particular environment because the environment is favorable. And then Mr. Edison says that if the soul when it passes out of the body finds itself in a perfect environment, there is no reason why it cannot continue to live indefinitely. That is exactly what happens. The soul after it has suffered proper penalties, finds itself in the perfect environment of heaven. But I want to ask the question:

Why do many of you go to scientists to ask about the immortality of the soul? If you are dealing in real estate you do not go to a physician, or if you are sick you do not go to a lawyer. But you go to one who knows. Then, when asking about the hope of future life, why not go to the one who came from above? Time after time Jesus has said in his parables that the soul will live."

• • •

An English Rural Dean.

PLAYING the part of special lecturer at Berkely Divinity School, Middletown, Conn., Rev. Cecil S. Carpenter, rural dean of Bolton, England, is doing considerable preaching throughout the United States. Mr. Carpenter was specially chosen by Bishop Temple of Manchester for the responsible position which he so ably fills. This position was formerly held by Rev. G. A. Studdert-Kennedy, chaplain to King George, and the famous Rev. Tom Pym.

A Pen Picture

THIS SCENE is laid in a great, though not very ancient city. Someone has arirved there, whose coming has been welcomed and expected. The news of his approach having gone before him, friends pass out of the southern gates and down the wide road up which he must proceed—friends, yet foreigners, for with but few exceptions those who meet him are not natives of the city in which he is about to reside. See! the light is flashing upon spears and helmets! That is his bodyguard—you can hear the steady tramp of soldiers' feet if you listen. Is he a king? No. A conqueror? Yes, of a certain kind.

We are now in a house in that city. It is the residence of the man who arirved the other day. A good many wealthy merchants and business men are present, and they have been here a long time, too, for you observed that some speak of having been in this room all day. It is evening now; what business can they be transacting? One man is speaking. It is the host. How eloquent he is! how fervid! how powerful in his reasoning! yet he does not rely on his own powers, but refers continually to documents, whose authority appears to be recognised by all. At length he stops, and looks around for a response. There is a hum of voices—an outburst of discussion. What a variety of expressions in those face around us. Some hard and unfeeling, some curious and interested, some cynical, some with glistening eyes seem like men who have found a treasure. Once more the former's voice is heard and other sounds are hushed. Solemnly, like a man vested with great authority, he utters one sentence and breaks up the assembly.

This is ninth in a series of pen-pictures of Bible History by a preacher whose name will be withheld for the present. The key will be supplied next week when another in the series shall appear.

The key to last week's picture is Acts 28: 7-8.

Easy and Foolish

IF ONE should drift out to sea of an evening in an open boat, it is quite possible that when the morning came he would not know where he was. But if he turned his face toward the sunrising he would know where the east is, and that would enable him to find the other cardinal points of the compass. There are a great many people who in matters of religious inquiry are in this condition. They are drifting, and in regard to subjects that bear directly on the great problems of being, duty and destiny are "all at sea." What they need is a fresh orientation, but they often err in seeking it. The easy way of following the fashion commends itself to a great many. Time was when men wore dress clothes on the street in the forenoon. But no one does that nowadays, and that nobody does it is a good reason why anybody should not do it; for it is seldom that a man has the courage to make himself a glaring oddity. So William James finds it easy to dismiss a certain form of theistic belief by saying that nobody believes in that sort of a God. But this is a frivolous way of dealing with a serious question.

—Francis L. Patton.

You will find it less easy to uproot faults than to choke them by gaining virtues. Do not think of your faults, still less of others' faults. In every person who comes near you look for what is good and strong; honor that; rejoice in it; and as you can, try to imitate it; and your faults will drop off like dead leaves, when their time comes.

—Ruskin.

Search The Scriptures

Answers to Last Week's Questions

1. One hundred and twenty thousand.
2. Satan.
3. One hundred and twenty-seven.
4. Cousin.
5. In First Kings the 18th chapter.
6. Sisera.
7. Fifty.
8. By putting coals of fire on their heads—"If thy enemy hunger, feed him; if her thirst, give him drink."
9. Moses was eighty years old, and Aaron eighty-three.
10. The Children of Israel.

—Florence Young.

Children's Corner

TELL US A STORY

A STORY is told of a repulsive looking old woman who, after a life of unbelief, had been converted and then became the subject of persecution at the hands of her godless neighbors. In every way they sought to anger or otherwise disturb the spirit of patience and loving kindness that possessed her. Finally an old persecutor, having exhausted all her resources in the attempt, venomously exclaimed, "I think you are the ugliest old woman I ever saw." To which the old woman, her face beaming with light that made her beautiful, replied in tears, "Wasn't it wonderful that Christ could have loved an ugly old woman like me"

Our power over others lies not so much in the amount of thought within us as in the power of bringing it out. —W. E. Channing.

What Think Ye of Christ?

EVERY knee must bow to him. The whole creation must be in subjection to him, things in heaven and things in earth and things under the earth; the living and the dead. At the name of Jesus all must pay solemn homage. And every tongue should confess that Jesus Christ is Lord. Every nation and language shall publicly own the universal empire of the exalted Redeemer.

—Matthew Henry.

ANGLICAN.

ST. JOHN'S CHURCH.

Rev. R. C. Blagrave, D.D., Vicar.
1st Sunday in Lent.
8.30 a.m., Holy Communion.
11 a.m., Rev. D. B Rogers.
3 p.m., Sunday school and Bible Classes. Mrs. Hoyland's orchestra.
7 p.m., Rev. D. B. Rogers of Toronto will preach.
Frederick G. Mann, Organist and Choir Master.

ALL SAINTS'.

Sherbrooke and Rubidge Sts. — Rector, Rev. J. D. Paterson.
First Sunday in Lent.
11.00 a.m., Holy Communion.
3 p.m., Bible Classes and Sunday School.
7.00 p.m., Evening Prayer.
The Rector will begin a special series of Lenten sermons at both services.

ST. LUKE'S CHURCH.

Cor. Rogers and Robinson Streets, Rev. Geo. J. Bousfield, B.A., Rector
Services at 8 a.m., 11 a.m., and 7 p.m.
Sunday school at 3 p.m.
Holy Baptism by appointment.
Rev. J. L. Hughes of St. George's church, will officiate and preach at 7 p.m.

ST. GEORGE'S CHURCH.

Braidwood Avenue — South Peterborough.
(Rev. J. L. Hughes, Rector.)
First Sunday in Lent.
10.30 a.m., Litany and Choral Eucharist.
2.30 p.m., Sunday school.
7 p.m., Evensong.
Sermon will be preached by the Rev. G. J. Bousfield, Rector of St. Lukes'.

ROMAN CATHOLIC.

ST. PETER'S CATHEDRAL

High Mass, 10.30 a.m.
Vespers, 7.00 p.m.
Low Masses at 8 and 9.15 a.m.

MISCELLANEOUS.

FREE METHODIST CHURCH.
296 Aylmer Street.
Services: Prayer Meeting, Tuesday night, 8 o'clock; Class meeting Friday night, 8 o'clock.
Sunday school, 9.45 a.m.
Preaching at 11 a.m., and 7 p.m.
The only continuing Methodist Church in Canada.
Rev. Frank Loft, 294 Aylmer St.

ASSEMBLY HALL.

Christians gathered in the name of the Lord Jesus Christ, will (D.V.) hold meetings as follow
Sunday—
Breaking of Bread, 11 a.m.
Sunday School, 3 p.m.
Gospel Meeting 7 p.m.
Wednesday: Prayer meeting at 8 p.m.
The public are cordially invited to attend these meetings.
"We pray you in Christ's stead, be ye reconciled to God."

THE UNITED CHURCH OF CANADA

Continuing the PRESBYTERIAN, METHODIST AND CONGREGATIONAL CHURCHES

MARK. ST. UNITED CHURCH | Minister, R. T. Richards, B.A., B.D. Organist, V. H. L. Boorman

11 A.M.—REV. J. D. RICHARDSON, M.A., of St. James' Church
7 P.M.—The Minister will be in Charge
Subject, "ELIJAH'S PREDICAMENT"

KNOX | REV. WM. McDONALD, B.D., Minister, Manse, 298 King, Phone 2243. Mr. R. J. Devey, Organist

Sunday Services
11 A.M.—"THE CHURCH OF THE OPEN DOOR" What do we mean by this?
7 P.M.—"THE MINISTRY OF RECONCILIATION"
3 P.M.—Sunday School in all Departments
We Extend a Welcome to Everyone
FRIDAY, MARCH 11TH, AT 8 P.M.
Remember Our Preparatory and Reception Service

GEORGE ST. UNITED CHURCH
REV. J. E. TODD, B.A., Minister.
11 A.M.—Public Worship—THE MINISTER.
2:45 and 3 p.m.—Sabbath Schools and Bible Classes.
7:00 p.m.—Public Worship—THE MINISTER.
Strangers cordially welcomed to all our services.

ST. ANDREW'S
REV. J. W. GORDON, M.A., B.D., MINISTER
11 A.M.—GOD'S IDEA OF MAN.
7 P.M.—GREGORY THE GREAT.
Third in Series in
"HEROES OF OUR FAITH"
Other studies to follow Knox and Wesley
3 P.M.—Sabbath School and Bible Classes
Mr. John Crane, Director of Music — Mrs. H. F. Doig, Soloist
The public is cordially invited to these services.

ST. JAMES UNITED CHURCH OF CANADA
REV. J. D. RICHARDSON, M.A., MINISTER
11 A.M.—REV. R. T. RICHARDS, B.A., B.D.
7 P.M.—REV. DR. A. BROWN.
Special Attractive Music by the Choir.
Remember Mission Band Entertainment Wednesday evening, March 9th.
A Welcome for All.

TRINITY | "The Family Church" Rev. David Wren, M.A., B.D., Minister
Sunday, March 6th—Special Comradeship Day Services
11 A.M.—REV. F. E. MALLOTT, B.A., D.D., OF BELLEVILLE a Former Pastor, Will Preach
3 P.M.—Sunday School and Bible Classes
7 P.M.—COMRADESHIP SERVICE
The men of the Church are expected to bring a comrade to this service and occupy the centre seats of the Church.
A large Choir of men's voices will furnish special music.
REV. DR. MALLOTT WILL PREACH
There will be an Organ Recital before the Evening Service.
The members and adherents of the Church are urged to attend these services. Visitors Will be Made Cordially Welcome

PARK ST. BAPTIST CHURCH
REV. J. L. HARTON, B.Th. - Pastor
11 A.M.—"THE GOOD SAMARITAN"
3 P.M.—Sunday School and Bible Classes
7 P.M.—"THE WATERLOO OF HELL"

MURRAY ST. BAPTIST
REV. C. W. ROSE, D.D., PASTOR
11 A.M.—COMMUNION SERVICE. All Christians Welcome.
The Sunday School will meet with the Church as usual.
7 P.M.—THE FUTURE LIFE.
The Ordinance of Baptism.
Music selection by Trio.
Dr. S. J. Graham, Choir Leader - Miss M. Bridge, Organist

George St. REV. R. KEITH MILLS, Pastor
THE TABERNACLE
CLOSING DAY OF EVANGELISTIC CAMPAIGN WITH
REV. and MRS. E. B. FITCH
OF OTTAWA
Morning Service at 11 Subject,
The POWER OF PRAYER
Evening Service at 7
Orchestra Will Begin Playing at 6.45
Song Service, with Chorus, Will Begin Promptly at 7
Subject of Rev. Fitch's Closing Message will be
THE FATAL NIGHT
Mrs. Fitch Will Sing at Both Services
Seats Free — A Hearty Welcome Awaits You

GOSPEL HALL
The Sunday School is the centre of a great revival in Bible Study. Increased attendance every Sunday at 3 p.m.
The young men's class would do you good.
GOSPEL SONG SERVICE AT 7 O'CLOCK.
Morning Worship and the Lord's Supper - 11 o'clock
Friday Night, lovely picture talk at 7 o'clock.

THE SALVATION ARMY TEMPLE Simcoe and Aylmer Sts.
Saturday, 8 p.m.—Praise Service.
Sunday, 11 a.m.—Subject, "The Stewardship of Life." Dedication of son of Bandsman and Mrs. W. Jones.
Sunday, 3 p.m.—Family Gathering.
Sunday, 7 p.m.—Revival Meeting.
Young People's Meetings at 10.15 a.m. and 2.15 p.m.
Band Festival March 14th—Don't Miss It

The deeper the feeling the less demonstrative will be the expression of it. —Balzac.

Virgil said of the winning crew in his boat-race, "They can, because they believe they can."

The Examiner

PHONES—Editorial 1601. Business Office, 1600. Private Branch Exchange to all Departments.

The Examiner is a member of the Audit Bureau of Circulation.

The Daily Examiner, published every lawful evening, by The Peterborough Examiner, Limited. Office, 419 George street. $6.00 per year, delivered in city; out-of-town subscribers, by mail, $4.80 a year.

The Weekly Examiner, published every Thursday. Subscription price $1.50 a year.

U. S. REPRESENTATIVES

Special U. S. Representatives—W. H. Stockwell, 629 People's Gas Building, Chicago, Ill.

New York—Chas. F. Miller, 225 Fifth Avenue.

Advertising Rates on application.

R. M. GLOVER, Managing Director.

SATURDAY, MARCH 5, 1927.

. . . MIRROR OF THE PUBLIC MIND . . . INTERPRETER OF THE PUBLIC INTENT . . . TROUBLER OF THE PUBLIC CONSCIENCE.

GOD'S ACRES.

Dr. T. E. Kaiser, of Oshawa, in his address on "God's Acres," before the local Kiwanis Club yesterday, touched upon a matter that should be a subject of humiliation to Peterborough citizens when he referred to the condition of the old Hilliard Street Cemetery.

In this neglected spot sleep pioneer residents of this district whose names should be honoured and whose last resting place should be placed in an orderly condition.

These men and women who helped bear the burden of the early days of Peterborough's development ought to be held in grateful memory by the community, which owes them so much; they most certainly deserve a better tribute than is represented by the present deplorable condition of the cemetery in which loving hands laid them to rest many years ago.

THE STREET RAILWAY SITUATION.

Peterborough's transportation problem is rapidly coming to a head.

The demand voiced by F. G. Sandy, Progressive member of the Legislature for South Victoria, that the Ontario Government should sell or "give away" the Peterborough street railway and other utilities that are being operated at a loss, represents the feeling of the majority of municipalities served by the Hydro-electric Commission in Central Ontario.

A net loss of $77,119 a year is reported from these utilities, the local street railway being charged with an operating deficit of $33,883.20 and interest at $16,490.67, a total loss of $50,323.87, according to the figures given out by Premier Ferguson the other day.

Negotiations between the local Council and the Hydro Commission, just in the preliminary stage, reveal the fact that there is no intention on the part of the Government following Mr. Sandy's advice about "giving away" the street railway.

The price put upon the gas plant and street railway is $570,000, about $100,000 of which is asked for the railway.

The Council is not in a position to make an offer on its own account, for it has as yet been unable to secure the information it desires from the Hydro officials.

And there for the present the matter rests.

INTERESTING STATISTICS.

Figures just made public by the Citizens' Research Institute as to the revenue and expenditure of Provincial Governments in Canada should be of general interest.

Ontario, it is seen, ranks fifth in the Provincial list so far as per capita revenues are concerned, British Columbia topping the list with $38.86 per capita. Alberta second with $18.76, Saskatchewan third with $15.27, and Manitoba fourth with $14.57.

Ontario's per capita revenue was $12.14, made up of $1.11 from the Dominion Government, $1.97 from succession duties, $1.78 from corporations and companies, .50 from amusements, $1.92 from automobile taxes, .67 from the gasoline tax and .13 from the luxury tax, $1.13 from fees, fines and licenses, $1.44 from lands, forests and mines, and $1.49 from miscellaneous sources.

On the other hand, Ontario is also fifth in the list in the matter of Provincial expenditure per capita, spending $13.80 for every man, woman and child in Ontario during 1925.

The various items in this per capita total are $2.49 in debt charges, $3.63 for education, $1.71 for legislation and general government, .97 for the administration of justice, .59 for agriculture, $2.83 for public welfare institutions, and $1.58 for highways, bridges, etc.

AN EXCELLENT LIST.

The list of candidates for the directorate of the Peterborough Chamber of Commerce as given out by the Nominating Committee offers as striking an endorsation of the calibre of the citizens who have allied themselves with the Chamber as could be found.

Sixteen directors are to be chosen from the following candidates:

Lieut.-Col. C. H. Ackerman, insurance broker and investments.

J. E. Adams, wholesale flour and salt.

J. W. Anderson, agent, C. P. Railway.

Thomas Barrie, secretary-treasurer, Barrie's, Limited.

H. L. Beal, manager, Gas Department, Hydro Electric Commission.

A. Brown, proprietor, A. Brown & Sons.

Thomas O. Donaldson, managing director, G. Walter Green Company, Limited.

James Dutton, secretary-treasurer, Stock's Bread, Limited.

J. D. Fletcher, manager, Capitol Theatre.

J. Wells Fraser, manager, Bank of Nova Scotia.

George A. Gillespie, president, Peterborough Milk Products, Limited.

Chris. G. Graham, manager, Empress Hotel.

T. H. Graham, retired farmer.

J. M. Greene, managing director, J. M. Greene Music Co., Limited.

F. D. Kerr, K.C.

R. J. Kidd, president, R. Neill, Limited.

G. L. M. Kirkwood, proprietor, Nut-Krust Bakeries.

Chas. Lacheur, postmaster.

Alpine MacNab, agent, C. N. Railways.

Gordon S. Matthews, manager, Canadian Packing Co., Limited.

R. A. McKee, manager, Merchants Press.

Dr. J. E. Middleton, dentist.

Dr. A. Moir, M.B.

A. J. Reynolds, manager, Canadian Bank of Commerce.

Fred. L. Roy, proprietor, Roy Studio.

J. H. Seels, agent, Canadian Pacific Express.

Jas. Skinner, city ticket agent, C. P. Railway.

J. J. Turner, president, J. J. Turner & Sons, Limited.

J. F. H. Wallace, district manager, Sun Life Assurance Co. of Canada.

W. R. Widdiss, district manager, Canada Life Assurance Co.

The annual election of officers takes place on Tuesday night, and from the splendid field of candidates the members cannot fail to select a capable and efficient Board of Directors.

The quality of the material available for the board indicates that the Chamber of Commerce has succeeded in interesting many of the leading citizens of Peterborough in its activities, and that new members will find themselves in splendid company.

WHO WON THE WAR?

Rear Admiral William S. Sims, who commanded the United States navy during the time of its participation in the Great War in 'World's Work' makes a savage attack on Josephus Daniels, Secretary of the Navy in the same period. Admiral Sims declares Mr. Daniels so mishandled the American navy that the war was nearly lost to the Allies; he opposed the convoy system and delayed the despatch of vessels to combat submarines in European waters. Furthermore, writes the Admiral, the war was not won by the "brilliant efforts of amateur strategists," but rather in spite of them.

"Mr. Daniels' handling of the navy during the first very critical months after our declaration of war," writes Admiral Sims, "was so ignorantly contrary to the established principles of warfare as to result in great losses of time, property and life; and his record shows him to be utterly untrustworthy as an historian." Then he continues:

"The gist of Mr. Daniels' whole recent article is, briefly, that the United States Government alone had the vision to see clearly how the war could be won, that it insistently impressed its ideas upon the Allies, who slowly and reluctantly adopted them; that it advocated the energy and boldness that the Allies lacked; that it advocated and procured the adoption of the convoy system; that from the date of its entry into the war its military operations were prosecuted with the energy and boldness it had always advocated. Not one of these claims is true."

Admiral Sims refers also to a speech, made in 1917, in which he quotes President Wilson as saying he was willing to sacrifice half the navy of Great Britain and the United States to crush the submarine nest. "This is master strategy with a vengeance," comments the Admiral. "If the 'crushing' had succeeded at the cost of half the fleets, that would have left the German fleet in command of the sea and insured the defeat of the Allies."

Admiral Sims thus is frank enough to admit that without the command of the seas which the British navy maintained throughout the struggle the war could not have been won.—Ottawa Journal.

THE MODERN GIVER.

That oft-heard expression, "The business of giving," assumes a new significance in this age of wonders. With millions being given away annually in this country through charitable bequests, educational endowments, civic gifts, welfare campaigns and church projects, the business of giving has grown to gigantic proportions.

Henry Ford is reputed to employ five secretaries in reading and disposing of requests for financial aid received by him. When Mr. Schepp, the cocoanut king, asked for suggestions how to spend his remaining millions he was showered with 100,000 answers, of which 99 per cent. were of a purely selfish nature. Wealthy benefactors have been known to spend as much as $50,000 to find a deserving beneficiary for $500,000. There are many companies in the business of raising funds for welfare and community purposes.

We are in the habit of saying that wealth has gone money-mad in our time, that riches are running amuck, that affluence has turned to wanton coin-scattering. But looking at this modern social phenomenon from its other side one can see a vast good being accomplished by this giving of five or ten or fifty millions for education, for universities and colleges, for exploration and scientific research, for hospitals, for charity, for medical experiment. This is the justification for concentration of wealth.

The good the modern millionaire does with his surplus millions cannot be over-estimated. Without attempt at self-laudation and self-glorification, he gives with benevolent and helpful intent. Neither in purpose nor in manner of giving can he be compared with the donors of the Roman forums, victory arches, or the Colosseum.—Oshawa Reformer.

EDITORIAL NOTES AND COMMENT.

It would be hard to convince a lot of people in the Peterborough district that the Allan Cup series is more important than the Hastings County finals.

The debate in the Legislature gives members a chance to show the folks back home that they are "on the job," but even that does not justify so many words on so many different subjects.

Aunt Bella seems to have passed out of the press despatches. Soon somebody may be asking, "Whom did this fellow Young ever beat anyway?"

This district would be glad to see as much attention shown in the Trent Canal as is being paid to the Georgian Bay project.

Some gentlemen who broadcast over the radio stick closer to their texts than they do to the microphone.—Toronto Telegram.

There may be plenty of spring robins around, but apparently none of them is equipped with a fog horn.—Sault Daily Star.

Portugal will punish its rebels by cutting their pay, thereby rendering revolution a most unpopular pastime.—Brockville Recorder and Times.

If there is petticoat government nowadays, it is government without petticoats.—Hamilton Herald.

Democracy consists of thinking a majority of votes can transform a nobody into a big man.—Brandon Sun.

CATTLE, GRAIN AND PRODUCE

Peterboro—Toronto—Montreal

TORONTO LIVESTOCK

TORONTO, March 5 — Market opened this week with a heavy run of cattle, resulting in carryovers all through the week of 500 to 600 cattle, enough to act as a considerable drag on the market. The carryover consisted of common and medium springs and milkers, rough unfinished steers and heifers, and generally the least desirable offerings. With the above exception, trade on the whole was of a fairly satisfactory character. There was a good proportion of choice quality cattle, well fed and finished. These commanded good prices about steady with the previous two weeks.

Export buyers took between 400 and 500 cattle direct off the market, the weeks total shipment to seaboard being over 600 cattle, consisting of heavy steers for Liverpool, and light steers and heifers for Manchester. Export requirements will be about the same for next week. Export prices ran from $7.50 to $7.90 for steers, and $7 to $7.50 for heifers from 900 to 1,000 lbs.

Springers and milkers — The choice springers are selling from $75 to $100; good, $55 to $70; choice fresh milkers, with calf at foot, selling from $70 to $85; good, $50 to $65; medium to common not wanted.

Stockers and feeders — Very few stocker steers available. Nothing of quality selling under $5.75 to $6.25. Western markets a shade stronger this week.

Sheep and lambs — A few of the best lambs were sold at 13 to 13¼c and some at 11 to 12c; the balance classed as yearlings, 8c to 9c; choice butchers' sheep, 6 to 7c; good, 5 to 5½c; heavy sheep and aged bucks 4c to 5c; cull sheep, 2 to 3c. Spring lambs are selling any place from $10 to $15, according to quality. Do not ship any but fat lambs weighing 45 lbs. and over, Toronto weight.

Calves — A shade easier feeling prevails this week, choice selling around 13c, with a few fancy 13¼c; good, 11 to 12c; medium calves, 6c to 10c, according to quality.

Receipts.

Union Stock Lards—Receipts this week: 6,100 cattle, 1,187 calves, 4,465 hogs, 1,207 sheep and lambs.

Union Stock Yards — Receipts, 556 cattle, 371 calves, 2,439 hogs, 384 sheep and lambs.

Export steers, choice	$ 7.25 to $7.50
do., heifers	7.00 7.25
Butchers, choice	7.00 7.25
do. heifers	6.50 6.75
do. medium	6.00 6.50
do., common	3.50 4.50
Baby beeves	8.50 9.50
Cows, fat, choice	5.00 5.25
do. medium	4.00 4.50
do. canners, cutters	2.00 3.00
Bulls, butcher, choice	5.00 5.00
do. medium	4.00 4.25
Bolognas	3.25 3.50
Feeders and shortkeep	6.25 6.50
Stockers, good	4.50 4.75
Calves, choice	12.00 13.50
Springers, choice	75.00 100.00
Milkers, choice	70.00 85.00
Choice lambs	12.00 12.50
Buck lambs	7.00 9.00
Sheep, light	6.50 7.50
Yearlings	8.00 9.00
Hogs, f.o.b.	10.50 ....
Hogs, off cars	11.40 ....
Hogs, fed and watered	11.00 ....
Road hogs	11.10 ....
Premium selects	2.16 ....

MONTREAL GRAIN AND PRODUCE

MONTREAL, Que., March 5 (Canadian Press) — The export trade in Canadian grain on the Montreal market yesterday was again dull and featureless. The trade in cash grain on the domestic was moderate and prices were unchanged.

The tone of the market for spring wheat grades of flour was firmer under a better demand, but prices showed no change.

The market for winter wheat flour displayed weakness in spite of the strength in wheat at Winnipeg of late and sales of choice grades were made as low as $5.90 to $6.00 per barrel in second-hand jute bags, ex-track, which prices show a decline of fifteen to twenty cents per barrel, but it is doubtful if these prices will be accepted tomorrow.

The demand for all lines of millfeed continued good and the undertone was firm. The market for standard grades of rolled oats was steady with a moderate amount of business passing.

A feature of the local egg market was the stronger feeling that developed and prices scored an advance of one cent per dozen, which was attributed to the increased demand. The receipts were 814 cases.

There was no improvement in the potato trade and the undertone was easy. Car lots of Prince Edward Island Green Mountains were quoted at $1.50 to $1.60 per bag of ninety pounds; Quebec white stock at $1.00 per bag of ninety pounds, in bulk, ex-track, and New Brunswick Green Mountains at $1.00 to $1.05 per bag of eighty pounds, ex-store.

A stronger feeling developed in the butter market and prices were marked up 1-4 to 34c per pound for Eastern Townships regraded No. 1 pasteurized. This was attributed to the good demand and the small supplies available. New Zealand grades were unchanged. The receipts were 56 packages.

The cheese trade continued dull and prices were easier. The receipts were 625 boxes.

Grain and Produce Quotations

Oats, Canadian Western, No. 2, 76c.

Oats, Canadian Western, No. 3, 67c.

Flour, Manitoba Spring Wheat patents, firsts, $7.90.

Flour, Manitoba Spring Wheat patents, seconds, $7.40.

Flour, Manitoba Spring wheat patents, strong bakers, $7.20.

Flour, Winter patents, choice, $5.90 to $6.00.

Rolled Oats, bag 90 lbs., $3.50 to $3.60.

Bran $32.75.

Shorts $34.25.

Middlings $40.25.

Hay, No. 2, per ton, car lots, $14.30

Cheese, finest Westerns, 17 3-4c to 18c.

Butter, No. 1, pasteurized, 42 1-4c to 42 1-2c.

Eggs, fresh extras, 42c.

Eggs, fresh firsts, 40c.

CHICAGO GRAIN

CHICAGO, March 5 (Canadian Press)—Notable strength developed here in wheat yesterday following sudden departure of the Mexican envoy at Washington and unexpected upturns in quotations at Liverpool. Improved export demand for North American wheat counted as an additional bullish factor. The close for wheat was unsettled, 5-8 to 1 1-2c net higher, with corn a shade to 1-4c up; oats at 1-4 to 1-2c gain, and provisions varying from 17c decline to a rise of two cents.

With country offerings generally above buyers' views, the corn market averaged higher, responsive to the action of wheat. Oats reflected persistent commission house buying.

CHICAGO CATTLE

CHICAGO, March 5 (Canadian Press) — Hogs 28,000; early top $12.15; bulk desirable 140 to 200 pound averages $11.75 to $12.10; most 210 to 240 pound butchers $11.45 to $11.70; most 260 to 300 pound averages $11.35 to $11.40; heavier hogs $11.25 to $11.30; most packing sows $10.40 to $10.65; bulk pigs $11.50 to $12.00; best kinds upward to $12.10.

Cattle 2,000; best heavy steers $12.25; average weight 1,638 pounds few loads $11.00 to $11.50; stockers and feeders $7.50 to $8.50; highly bred yearlings up to $9.00; vealers $11.00 to $13.00.

Sheep 15,000; bulk wooled lambs $14.50 to $15.25; heavy lambs $14.25 to $15.75, mostly; extreme weights rejected from loads $13.50 to $14.00; fat ewes $8.50 to $9.25.

MARMORA PERSONALS.

MARMORA, March 5.—The regular meeting of St. Paul's Ladies' Guild was held on Thursday afternoon at the home of the President, Mrs. W. Gray.

Mr. W. Simmons was called to Consecon on Wednesday, owing to the illness of his father.

Mr. Charles Holland has moved into part of the residence, occupied by Mr. Charles Gardenier.

Miss Eva Shannon spent a few days in Peterborough this week.

Mrs. D. Hawley is on the sick list.

DR. FRANK CRANE'S DAILY EDITORIAL.

BROADCASTING THE SENATE

By Dr. Frank Crane.

The Finnish Diet (not a last course but a legislature) has installed broadcasting to enable the nation to listen in on the speeches of the legislators.

According to cables, it paid for itself the first night.

A rural orator arose to enlighten the world upon the momentous question of the future of ham.

As the speech ran on and on, one of his constituents a hundred miles away called up on the telephone and asked an official to tell the long-winded one that if he did not stop he would be defeated at the next election.

The speech stopped.

Which little incident recommends the idea for our own Senate and House of Representatives.

If speeches are broadcasted from the floor it may mean the appearance of a new sort of political orator.

Oratory of the political kind has practically disappeared in recent years. The newspapers and magazines reach the people as they did not do years ago. They, rather than speakers, influence voters of today.

Presidential campaigns are more and more "front porch" conferences rather than long stumping tours.

With the greater use of the radio the importance of ability in public speaking increases.

But it will be speaking of a different sort. The cultivation of a good voice will be still valuable but the gestures of Delsarte will be thrown in the well.

The radio orator will have to think more and practice in front of the mirror less. But he will have to be interesting as well as informative if he wants to compete with the jazz bands.

Outside of returning a premium on speaking ability, broadcasting the Senate will save all the tons of paper printed with "Congressional Record speeches" for home consumption.

And then again irate fans who can't get debates they want to hear may start a movement to transfer Washington to a more central location.

If the plan is adopted these four things may result. But the greatest of these would be turning off the spigot of speakers who don't know when to stop.

HOW DO YOU SAY IT?

(By C. N. Lurie.)

Common Errors in English and How To Avoid Them.

(By The McClure Syndicate, Inc.)

"SCREED"

The word "screed" is seldom used correctly, even by writers who generally exercise care in their selection o words. It does not mean, as they seem to believe, a long writing of any sort, or something that has been hastily scribbled.

It means "a long tirade on any subject, oral, written or printed," according to Webster. ("Tirade," the reader will recall, means "a long drawn speech or declamatory passage, especially one marked by intemperate and, usually, vituperative or harshly censorious language.")

"F.P.A.," writing in the New York World not long ago, said:

"'Screed' ought not, we admit, mean what it does mean. It should mean—and possibly that is why so many think it does—something that you read that has been scribbled."

FARM STOCK SOLD.

Good Prices Realized at Auction on Farm of Neil Powers.

DOWNEYVILLE, March 5. — A very successful auction sale was held on Wednesday on the farm of Mr. Neil Powers, just east of the village. Everything sold well. Horses brought from $120 to $160; young cattle, $40 each; cows, $60 to $80, and a brood sow, $75; hens went at 75c each; hay (wild grass), $10 per ton, and oats 80c per bush. Implements sold accordingly. Geo. and Ted Jackson of Port Perry were the auctioneers. Mr. Powers intends going West in the spring.

WISE AND OTHERWISE

Committing suicide is the last thing one should do.

A missing shirt button may mean that a man's single. If three or four are gone, he's married.

A social lion must be very cagey.

"Sky Pilot" in an airplane crash. Good to the last drop.

Edison promised 30 years ago that when he reached 80 he would take up bridge and talk foolishly to the fair ones. He's 80, but we don't know whether he's played bridge yet.

(Copyright, 1927, NEA Service, Inc.)

A Thought For To-day

Unto the pure all things are pure. —Titus 1:15.

* * *

Only the heart without a stain knows perfect ease. — Goethe.

MONTREAL, Que., March 5 (Canadian Press) — Sterling exchange rates were quoted here yesterday as follows:

Sterling demand—$4.85 1-2.

Sterling cables—$4.86 1-16.

Service Afloat and Ashore

White Star travel experts can help you save money in going to Europe. Their knowledge and up-to-date information enables them to plan your trip, down to smallest details so that you may receive greatest benefit at lowest cost. Saturday Sailings from Montreal on magnificent one-class cabin steamers. Call, 'phone or write:

211 McGill Street, Montreal or Local Steamship Agents.

Largest Steamers from Montreal to EUROPE

WHITE STAR LINE CANADIAN SERVICE

CORNS

Lift Off—No Pain!

Doesn't hurt one bit! Drop a little "Freezone" on an aching corn, instantly that corn stops hurting, then shortly you lift it right off with fingers.

Your druggist sells a tiny bottle of "Freezone" for a few cents, sufficient to remove every hard corn, soft corn, or corn between the toes, and the foot calluses, without soreness or irritation.

CLOVERS AND TIMOTHY

Your Farm Land Needs Steele, Briggs' Seeds

The profits you make from your crops depend on the quality of the seeds you sow. Steele, Briggs' Clover and Timothy seeds are grown from specially selected stock, the finest strains in the world.

Sow the most profitable brands

MEDIUM RED CLOVER "Tiger" brand	G.S. No. 1	ALFALFA Genuine Grimm Canadian Variegated	G.S. No. 1 G.S. No. 1
MAMMOTH CLOVER "Lion" brand	G.S. No. 1	TIMOTHY SEED "Beaver" brand "Ermine" brand	G.S. No. 1 G.S. No. 2
ALSIKE CLOVER "Lion" brand	G.S. No. 1	(Purity No. 1)	

Sold by leading merchants throughout Canada

STEELE, BRIGGS SEED CO. LIMITED

"CANADA'S GREATEST SEED HOUSE"

TORONTO - HAMILTON - REGINA - WINNIPEG

HERE'S TO YOUR HEALTH

BY DR. FRANK McCOY

"The Fast Way to Health"

©1926 McCOY HEALTH SERVICE - LOS ANGELES - CAL.

HOW TO USE CUCUMBERS

Many people who are trying to diet are afraid to use cucumbers. This is because they do not know that the cucumber is a good food if used properly and not spoiled by unwise seasoning.

If these delicious, succulent gourds are soaked in vinegar or mixed with onions, they appear to be harmful to one with a sensitive digestive apparatus. This is solely because of the destructive influence of the vinegar, or the gas-forming properties of the onion.

There is no sensible reason why cucumbers should be spoiled in this way. This is another instance of where a vicious reputation is gained from the association with bad companions.

The cucumber is a member of th e gourd family and has been used for food, dating as far back as ancient Egypt. It was brought to America by the earliest settlers and has since been cultivated extensively for use as a salad vegetable and for pickling.

The gherkin is a small variety of the cucumber, but these are only available in the form of pickles and thus spoiled for use by this preparation.

The cucumber contains only about 5% of nourishment, but this consists principally of the organic salts such as potash, lime, magnesia and iron, which are so needed in the daily diet to supply the system with the valuable minerals which are the building stones of the cell structure.

When cucumbers are used raw, the outer skin should be removed and the cucumber may then be cut into sections or sliced and served cold. No seasoning of any kind can be used without making them indigestible. Even salt should not be used, and never vinegar or lemon juice. Used in this wholesome manner, cucumbers can be used with any other kind of food without any distress caused by the formation of excessive gas.

If the cucumbers are wrapped in a wet cloth, they may be taken along as a good picnic salad vegetable and can then be peeled and cut into pieces just as lunch is served.

Few people know what a delicious cooked dish may be made by boiling or baking cucumbers. Simply slice and boil in a small amount of plain water and serve with a small piece of butter to each dish. A little cream may be added but no flour dressing.

Large cucumbers may be used by cutting them open and removing the seeds, stuffing with ground meat or nuts and baking for five or ten minutes. This will make an entirely new dish for you, which is at once palatable and nutritious.

Many other dishes may be originated by cooking the cut up cucumbers with other foods. In season when cucumbers are reasonable in price, you should remember to use this tasty succulent vegetable as much as possible for variety.

In Los Angeles

the best equipped and most modern hospital is operated exclusively by Osteopathic physicians and surgeons, who attend to every type of sickness.

Then, at the present time, the Los Angeles General Hospital, about the size of the Toronto General Hospital, is building a large Osteopathic unit which when completed will have some 500 beds and will be manned exclusively by Osteopathic physicians and surgeons.

IF YOU HAVEN'T TRIED OSTEOPATHY YOU HAVEN'T GIVEN YOURSELF A FAIR TRIAL AT HEALTH

W. A. SETTLE, Osteopath

124 HUNTER ST. W. (Opp. Munro Hotel) PETERBOROUGH

Phone 649 All Diseases Treated

A Gift that Increases in Value

WHAT DID YOU GIVE LAST CHRISTMAS?

Toys for the kiddies—most of them broken by now. "Something useful" for the grown-ups—now worn out or forgotten. Cash to your employees—appreciated but soon spent. Other presents—hurriedly bought and perhaps ill-chosen. Are they remembered now?

Presentation Covers are provided for Christmas Gift Books.

Suppose this year you give them each a Bank Book containing an initial deposit, and urge them to add to it regularly. Could anything be more suitable?

Add "Royal Bank Pass Books" to your list of Christmas Gifts.

The Royal Bank of Canada

Peterborough Branch - V. Eastwood, Manager

Read the Advertisements WISE SHOPPERS DO IT

BUY ADVERTISED GOODS They Must Make Good

CAPITOL Twice To-Night 7 & 9

MARY PICKFORD in

"SPARROWS"

Two Days Only—Monday and Tuesday

Four Days—Commencing Wednesday

HAROLD LLOYD

In His Latest Picture

"THE KID BROTHER"

BELLEVILLE WANTS FIGURES ON LOCAL STREET RAILWAY

Chamber of Commerce Also Asks For Data on Power Costs There.

MAY BUY SYSTEM.

BELLEVILLE, Ont., March 5.—Statements of the profits and losses incurred by the operation and administration of the local Hydro-Electric power system at Belleville and for each of the municipalities comprised within the Central Ontario and Trent systems, financial statements in regard to the foreign enterprises such as the street railway in Peterboro and tabulation of the comparative rate of increase of power for each municipality and the wholesale rate for power chargeable since 1916 will be asked as a result of the open forum meeting of the Chamber of Commerce held at the Queen's Hotel, when the whole question of power and light costs was canvassed.

Interest was shown in the question of the purchase of the distribution at Belleville. A request was made of the City Council to request the Hydro to furnish such figures as are asked by the Chamber of Commerce.

RECORD ACHIEVEMENT.

A Standard Essex Super-Six Coach Covers a 14 Hours' Run in More Than a Mile a Minute.

An average of more than a mile a minute—61.7 miles an hour, to be exact—was achieved by a standard Essex Super-Six Coach in a continuous run of nearly 14 hours on a dirt race track at Tanforan, Cal., just outside of San Francisco, according to word received by Brewer Motor Sales, distributor in the Peterboro area.

This record run, said Mr. Brewer, was made by amateur drivers who are connected with the service department of Stanley W. Smith, the San Francisco distributor for Hudson and Essex cars. The record was made under the supervision of newspapermen. Shortly after the test began, rain fell heavily, loosening the surface of the dirt track so as to interfere seriously with fast time. Writing of the run, one of the newspapermen who acted as an official observer, said in part:

"Tanforan track was chosen to make the test of speed and stamina because it was the only available place in Northern California. The track was never designed for anything but horse racing, and in the few attempts that have been made in the past to put motor cars over it at high speed, four lives have been lost on the unbanked sharp turns. In addition to these handicaps, the track had lain in disuse for many months. It was overgrown with weeds, its surface rough and full of rain gullies.

"Added to these difficulties, lowering clouds began to spill rain on the course at the outset and continued at intervals throughout the darkness. With no special equipment except shock absorbers and a spreadlight, the Essex battled these adverse conditions, hour after hour. Its sturdy motor never missed a beat during the long hours of the night. Lap after lap, it tore down the backstretch at top speed, ripping into the vicious curves at the ends, straightening out as it slithered through the mud and pounded over the wretched roadbed.

"The super-performance of the motor was equalled by the courage shown by the men who drove—none of whom had ever driven a car on a race track before. Several professional drivers who were present refused to go on, declaring that no automobile built could keep up such a terrific pace in view of all the obstacles.

"Words can convey no adequate description of the punishment that the Essex car took in this long grind or the unfaltering courage of the men who kept on, hour after hour, in the face of obstacles which would daunt the most stout-hearted. Yet, at the finish, the motor was functioning so perfectly that the car was driven with four passengers, including, myself as official observer, to the top of Twin Peaks in high.

"After observing the run, checking every detail and examining the car, I believe that, had weather permitted, it could have gone on at this high speed almost indefinitely, even under all the other adverse conditions encountered.

"The record is surely proof positive of stamina, endurance, speed, reliability, roadability and power far greater than the most exacting person could expect in a motor car which sells for so little money. At Tanforan last Saturday and Sunday, if never before, the Essex earned its right to be called a 'Super-Six.'"

This run follows one recently made at the Culver City, Cal., race track, where, for 24 continuous hours, an Essex Super-Six Sedan averaged 53.8 miles an hour.

BREWER MOTOR SALES,
Peterboro, Ont. Advt.

SO SHORT OF BREATH SHE COULD HARDLY DO HER HOUSEWORK

Mrs. Nelson Moore, Milford, Ont, writes:—"I had heart and nerve trouble, and became so short of breath I could hardly do my housework, and was so nervous every little sound I heard felt like a shock to me.

A friend of mine recommended

MILBURN'S HEART NERVE PILLS

so highly I got a box of them and they did me so much good I got the second box, and now I am feeling like a different woman."

Heart and Nerve Pills are 50c. a box at all druggists or dealers, or mailed direct on receipt of price by The T. Milburn Co., Limited, Toronto, Ont.

TRIBES OF RIFF KILL SPANIARDS

Open Rebellion Breaks Out With Massacre of Workmen.

LONDON, Mar. 5 (United Press)—Open rebellion against Spain has broken out again in the Riffin territory near Tangier, Morocco, despatches to London newspapers said to-day.

Groups of the Beni Aros and Beni Ider tribes massacred a large Spanish working party within two miles of Tetuan, the Westminster Gazette's correspondent said. The Daily News correspondent, apparently reporting the same incident, said Djebala tribesmen had ambushed several Spanish workmen within a mile of Tetuan.

BRITAIN REDUCES AIR ESTIMATES

Will Cut Personnel Of Air Force By 2,000 Men This Year.

LONDON, March 5.—(Canadian Press.)—Estimates for Great Britain's air service as announced today amount to £15,550,000. This s a reduction of £450,000 from the 1926 total. The maximum personnel for 1927 will be 33,000 against 35,000 last year.

Regent Theatre

PLAYING TO-DAY

HOOT GIBSON

in

The Buck-aroo Kid

A rattling good story with the ever popular Hoot. Don't miss it!

—Also—

Andy Gump, Min and Chester in

TOW SERVICE

Last Chapter of

'Snowed In'

and

"Our Gang" in

Uncle Tom's Uncle

HERE MONDAY

Giving death the laugh in mid-air. A slpi high above the heads of the crowd, and —"Thrill Packed" is the word.

"VARIETY"—THE SEASON'S TOP-NOTCHER.

RANGERS WILL BATTLE MAROONS

Will Provide Feature of the Week End in N. H. L.

MONTREAL, Quebec, March 5.—Canadian Press. — New York Rangers and the Montreal Maroons will provide the feature of the week-end pro hockey card when they meet tonight at the Forum in one of the five games scheduled over the circuit, bringing the entire ten clubs in the loop into action. Rangers are riding well in front of Boston in the United States section and the game does not mean life and death to Lester Patrick's Gotham players, but to the Maroons, who are wearing out the backs of their sweaetrs against the mythical wall the tilt has all the importance of a championship game.

Locked in a tight fight with the New York Americans for third place in the interrational section, the Maroons need every possible point they can garner in their final seven games to make sure of qualifying for the eliminators. Ottawa and Canadiens are going to be hard spots in four of these seven games, and it is practically essential that the Montrealers down the Rangers, Americans and Toronto to keep up in the first division, and they may even be called upon to stop Ottawa and Canadiens once to make sure of a berth, unless Americans drop a few games in their remaining seven fixtures.

TIE GAME PLAYED.

Lakefield Juniors and Colts Play To a Six All Score.

LAKEFIELD, March 5.—A very fast game of hockey was played last night here for the District Cup between the Juniors and the Colts, the final score being 6 to 6. The Juniors were more aggressive, although they carried off the most penalties. The Colts were a good clean playing team, going the sixty minutes with only one penalty. Stabler was the scoring star of the evening, notching four goals.

Juniors.—Junkin, goal; Sherrin and Hamblin, defence; Wannamaker, centre; Lawless and Stabler, wings; McFadden and Forin, subs.

Colts.—B. Hamblin, goal; Simpson and Hill, defence; Sabatino, centre; Ridpath and W. Prude, wings; S. Prude and M. Wannamaker, subs.

Penalties—Lawless 2, Sherrin and Simpson.

Goals. — Juniors, Stabler 4, B. Wannamaker 1, Lawless 1.

Colts—Sabatino 2, Simpson, W. Prude, S. Prude, M. Wannamaker.

COAL

All Sizes Any Quantity

NUT	$15.75
STOVE	$15.75
EGG	$15.50
PEA	$13.00
COKE	$13.00

Cleanest and Best

THOS. A. REHILL CO.
210 WOLFE STREET
Phone 245

Canadian Plan Book

Practical Suggestions on:— PLANNING, BUILDING, FINANCING, DECORATING, FURNISHING and GARDENING.

150 pages. Profusely illustrated. Plans by prominent Canadian architects from every province. Homes suitable for any locality in brick, stucco and wood. New ideas in roofs, windows, entries, bathrooms, floor plans and other features. Tells how to make your home distinctive. Supplies facts you should know about construction.

Ready Now. *Order Yours Today.*

Special Price 50 cents per Copy.

MacLean Builder's Guide

342 Adelaide St. West, Toronto.

OUR DICTIONARY OFFER

Owing to the unexpected demand from out of town for our Dictionaries, orders for about 400 having been received, we find we are completely sold out. A wire was sent yesterday for a further supply, which is unlimited, and we will be able to take care of all orders again in the course of a day or so.

THE PETERBOROUGH EXAMINER Limited

THEATRE

AT THE CAPITOL

COLORFUL BACKGROUND FOR "GOD GAVE ME TWENTY CENTS."

Brenon Production a Story of New Orleans During the Mardi Gras.

New Orleans during the Mardi Gras! Crowds run riot. Street parades. Beautiful floats. Grotesque figures. Confetti. Music. Dancing. Laughter. Drinking. Romance. Drama. Intrigue. Noise. Gayety. Mardi Gras!

There you have the background against which Herbert Brennon has faithfully transcribed a story of the New Orleans Mardi Gras, "God Gave Me Twenty Cents." A ship has docked and the men have joined the merry-makers. Up the street, laughing, singing, shouting. They pause before a restaurant. Seeing a shy little girl awiting on table, the mob's leader runs in, takes her in his arms, enthrones her on a float and they continue through the town.

It is late when he leaves the child at her door and it is the first time either of them have ever known what it is to love. Five days pass, six—and they are married. She, of the pensive look; and he, of the roistering sailor crew.

The seventh day arrives. The boat is about to leave harbor. He goes to a cafe to say goodbye before returning for a last word with his wife. Cassie enters. She is hard, hard as steel; but steel bends, and he is the only one ever to enter her heart. Her man—married, and going away. She wants, asks, taunts, begs to go with him. Finally, before all his fellows, she dares him to match his luck against hers. She'll toss two dimes in the air. Should both show heads, Cassie goes. If not, she stays.

The coins spin and drop. Both are—but why try to describe what happens? "God Gave Me Twenty Cents," which comes to the Capitol on Monday, is heralded as one of the season's finest dramas. Lois Moran, Lya de Putti, Jack Mulhall, and William Collier, Jr., are featured.

AT THE REGENT

THE FILM "VARIETY" IS IN A CLASS BY ITSELF.

The Regent is pleased to present to its patrons on Monday a picture that is conceived to be the outstanding film of the season. Hear what the Toronto Star critic has to say about this feature:

"Variety" is so superior a motion picture to 90 p.c. of those made in America that one is inclined to launch into incoherent babblings when attempting to discuss it. The things that lift this film into a class by itself are multitudinous; in the first place there is an artistic integrity about the picture "Variety" that holds the observer tense from the moment Emil Jannings, as the carnival trouper, stalks up the long alley of the prison, until having told his story, one sees him again as a prisoner.

In telling the very simple threadbare story of a man, his wife and another man, there is not one unessential picture. Nor is every individual picture significant in the development of the tale, but within each picture every individual actor is significant.

From the great Jannings himself—who is a Chaliapin of the screen—to the meanest super in the cast, they are all actors. This is a picture no one should miss, who has asked to see imagination and intelligence in screen pictures.

¶ *Engineered to lowest maintenance and operation costs - -*

¶ The individual triumph of every Automobile Show to date is unquestionably the concert of interest, talk and debate with which the greatest crowds in history greeted the new Hudson Super-Six and the new Essex Super-Six.

The Super-Six Principle also revealed in the ESSEX *Super*-SIX

An outstanding characteristic of the Essex Super-Six is the complete absence of labor with which it performs every requirement.

At the getaway you swing into speed with magic ease. There is no jerk, vibration or mechanical chatter, no waste motion, no explosive jump—sometimes mistaken for acceleration. You glide to the front with flying freedom and ease. And so smoothly, you scarce realize how swiftly.

And, so, in all it does, whether spurting at top speed, or doing a comfortable fifty miles an hour all day long, you can realize its silky super-performance, only by the way you distance others.

This smoothness means ECONOMY—economy of effort, economy of power, economy in the long life of all moving parts. And in making long tours, or using your Essex all day in city traffic you will find the further economy of physical freshness, that comes from its easy driving, riding, steering and control, and its freedom from vibration at all speeds.

In four beautiful new Essex bodies—handsomely appointed and upholstered—the advantages of the released Super-Six principle costs you little more than any "Four".

4 PASSENGER SPEEDSTER $905 - COACH $885 - COUPE $885 - SEDAN $950
All prices f. o. b. Windsor, taxes extra.

BREWER MOTOR SALES, Distributor,

DEALERS:

F. C. WEBER, Peterboro C. E. WILLIAMS, Lindsay

Sure as Banking. A Dollar invested in productive Poultry brings back two or three dollars. It is both a theory and a fact that there is "Money in Eggs" and the sure way to get it is to "make hens lay more eggs" by putting in their daily feed a dose of

Pratts Poultry Regulator

Sold by Dealers all over Canada

Write for PRATTS POULTRY BOOK FREE.

PRATT FOOD CO. of CANADA Limited
523 Carlaw Ave., Toronto 8

OUTLINE OF SCIENCE CXX—His Discovery Protects Millions *by* MAX HAHN

DESERONTO TIES OSHAWA SCHOOL

DESERONTO, March 5.—Deseronto High School won from Oshawa Collegiate last night in the second game of the play-off in the Central Interscholastic League by score of 6 to 3. This ties the teams 9 to 9 on the round, and there will be a sudden death game in Port Hope on Tuesday night to decide the league championship. The game last night was played in Napanee.

Deseronto outplayed Oshawa all through the game. Oshawa were unable to stand the gruelling set by the winners. Every man on the Deseronto team was a star and on the night's play should have won by a larger margin. Time after time they beat the Oshawa defence on two and three man combinations, and were robbed of at least six goals by the lucky saves McNally made in the Oshawa goal. Line-up:

OSHAWA— Goal, McNally; defence, Peterson and Chapman; centre, Little; wings, Black and Rowden; subs, Baldwin and Clark.

Deseronto— Goal, C. McVicker; defence, L. McVicker and Cole; centre, Whitton; wings, Detlor and Bruyea; subs, Green and Campbell.

Referee— L. Barrett, of Belleville.

J. A. E. FITZGERALD

Has Now in Stock All Sizes

LEHIGH VALLEY COAL

The Coal That Satisfies

Egg Size, Per ton..... $15.50
Stove and Nut, Per ton..... $15.75
Pea, Per ton..... $13.00
Solvay and Wyandotte Coke, ton $13.00
Kentucky Coal, Per ton..... $10.00
Pocohontas Coal, Per ton..... $11.00

Also HARD AND SOFT WOOD Cut and Spit as Desired

PHONE 111

253 HUNTER STREET

4d, 5 12 19 26, 302

Take my word for it
Milk is a man-food.

GOOD, pure, nourishing pasteurized milk is not a food for infants alone. It is a helpful appetizing diet for grown-ups. It is more easily digested than meat and saves you money on your weekly food bill.

THERE IS NO SUBSTITUTE FOR FRESH MILK

Phone in your order to-day and have our driver call.

MONCRIEF DAIRY

Phone 607J

CHARLOTTE ST. W.

1d-55-294

THREE GOOD GAMES IN LADIES' LEAGUE

Woollens, 'Y' Seniors, and Brintons Win at Basketball.

The final games in the first series of the Ladies' Basketball League were played at the Y.W.C.A. last evening. A splendid crowd turned out to cheer the various teams, and while some of the teams are in the league for the first time this year, the playing of all was very good. The line-up was as follows:

Woollens Vs. Westclox.

Score 8-0 Favor Woollens.

Woollens— L. Bradley, M. Bradley, L. Slaughter, E. Bradley, J. Gregory, L. Simmons.

Westclox—I. Thirnbeck, J. McIlwain, B. Scott, G. Thomas, C. Finley, K. Murphy.

Quakers Vs. C.G.E.

Score 2-0. Defaulted by Quakers.

Y. Senior Vs. Y. Elementary.

Score 46-5 Favor Seniors.

Y. Seniors—V. Graham, L. Chambers, D. Graham, G. Gimblett, M. Craig.

Y. Elementary—S. Ecobichon, G. Butcher, L. Groombridge, D. Roberts, D. Doucette.

Brintons Vs. Bell Telephone.

Score 13-8 Favor Brintons.

Brintons — M. Simpson, I. Delorme, M. Doucette, F. Pacey, A. Shaw, B. Doucette.

Bell Telephone—W. Pammet, V. MacInness, L. Hamilton, F. Greene, B. Harrison, B. Dunkerly, E. Collis.

On Monday night one of the postponed games of the series will be played between the "Y" Seniors and the Bell Telephone at 7.30.

The second series will start next Friday evening.

Old Country Football

LONDON, March 5.—(Canadian Press Cable.)—Results of the sixth round of the English Football Association Cup competition, played to-day, were:

Chelsea 0, Cardiff City 0.
Swansea 1, Reading 3.
Arsenal 2, Wolverhampton 1.
Millwall 0, Southampton 0.

English League, First Division

Ashton Villa 3, Sunderland 1.
Bolton Wanderers 1; West Bromwich Albion 1.
Burnley 3; Blackburn Rovers 1.
Derby County 4; Birmingham 1.
Leeds United 1; Leicester City 1.
Liverpool 3; The Wednesday 0.
Manchester United 1; Bury 2.
Newcastle United 7; Everton 3.
Sheffield United 3; Tottenham Hotspurs 3.

English League, Second Division

Bradford City 0; Darlington 1.
Hull City 2, Gramsby Town 3.
Middlesboro 1; Nottingham Forest 0
Portvale 3; Barnsley 2.
Preston Northend 5; Oldham A. 2.
South Shields 1; Fulham 1.

English League, Third Division (Northern Section)

Accrington Stanley 3; Walsall 5.
Barrow 0; Stoke City 0.
Crew Alexandra 1; Doncaster R. 3
Durham City 3; Nelson 3.
Halifax Town 4; Rotherham U. 2.
Hartlepools U. 2; Wiganborough 1
Lincoln City 5; Bradford 1.
Southport 7; Newbrighton 2.
Stockport County 3; Wrexham 2.
Rochdale 5; Ashington 0.
Tranmere Rovers 3; Chesterfield 2.

English League, Third Division (Southern section)

Brentford 3; Crystal Palace 0.
Brighton and Hove 3; Gillingham 2
Bristol Rovers 4; Queen Pk. R. 1
Exeter City 1; Bristol City 1.
Luton Town 4; Newport County 1.
Merthyr Town 4; Bournemouth and Roscombe 6.
Northampton 3; Watford 2.
Norwich City 2; Aberdare Ath. 2
Southend U. 2; Plymouth Argyle 2.
Swindown T. 2; Charlton Athletic 0

Scottish Cup

EDINBURGH, Scotland, March 5—Results in the fourth round of the Scottish Football Association Cup competitions played to-day follow:

Falkirk 2; Rangers 2.
Bo'ness 2; Celtic 5.
Partick Thistles 5; Dundee United 0
Arthurlie 0; East Fife 3.

Scottish League, First Division

Clyde 1; Hibernians 0.
Hamilton Acads 4; Cowdenbeath 2.
Kilmarnock 2; Queen's Park 2.
St. Mirren 2; St. Johnstone 1.

Scottish League, Second Division

Forfar Ath. 2; Queen of South 0.
Bathgate vs. East Fife, not played.
Clydebank 6; Arbroath 1.
East Stirling 5; Alloa 2
Nithsdale Wand. 2; St. Bernard's 3.
Raith Rovers 3; Armadale 0.
Stenhousmuir 7; Dumbarton 0.
Third Lanark 5; Ayr United 1.

Reduced Prices on

ALL TIRES

NOW is the time to get your Tires WHILE the PRICE IS DOWN.

All Makes. All Sizes.

J. J. DUFFUS LTD.

TWO CANDIDATES FOR MASTERSHIP

NORTH BAY, Ont., March 5 (Canadian Press).—L. M. Saunders, Deputy Grand Master of the Grand Orange Lodge of Ontario West, will be a candidate for the Grand Master's chair, opposing J. J. Hunter, Kincardine, present Deputy Grand Master, when the Grand Lodge meets in Guelph next week

CONSIDERABLE PROGRESS MADE

(Continued from page one.)

of this measure. The old people of this country who are unable to earn a living for themselves are entitled to full consideration from the people of this Dominion. The same principle applies, of course, to all people who are helpless and unable to make a living for themselves. We apply this principle in giving assistance to widows and children, and in the Workmen's Compensation Act, and particularly should we consider the old people who have served their country in one way and another and are now unable to support themselves. I am glad, therefore, to find that the House is so largely in accord with the principle of this bill.

"I regret that the government should not have seen fit to contribute a larger sum than fifty per cent. towards the operation of this measure. I am not prepared to quarrel with the view that perhaps it would be better to leave the administration of this scheme to the province, because that might lend itself to economy and greater care in the distribution of the money, and on that account perhaps some contribution should be made by the provinces; but for this parliament to offer to contribute only fifty per cent. seem to me unreasonable. It would certainly not be sufficient to ensure that the provinces would adopt the necessary legislation to give effect to this principle we all accept. I fully agree with the hon. member for North Winnipeg (Mr. Heaps) that the Federal Government should contribute at least seventy-five per cent. towards the cost of these pensions. I for one am not satisfied to see the bill go through in its present form, but if the House sees fit to pass it in its present form, I shall accept it, because I accept the principle. I would like to see the House left free to determine whether or not we should contribute at least seventy-five per cent., and I think before this bill finally passes a resolution should be introduced dividing the House on that question, with a view to making the measure acceptable to the provinces. If the provinces cannot be persuaded to accept the contributions provided for here, and I do not think they can, the act is going to remain a dead letter, and the poor people of this country, of whom there are many in my constituency looking for relief in this direction, are going to be bitterly disappointed. I therefore trust that the government will see its way clear to increasing the amount substantially in order that the measure may become operative in all the provinces."

THE NURSING MOTHER

Often Finds Herself Weak and Feeling Worn-Out.

The nursing mother more than any other woman needs rich blood and plenty of it. The demands upon her health are many and severe. Household duties and the care of her children exact heavy toll, while hurried meals, broken rest and indoor living tend to weaken her. No wonder she is often indisposed through weakness, headaches, backaches and nervousness. In this condition the blood will always be found weak and watery, and relief will come only through enriching the blood. For this purpose Dr. Williams' Pink Pills is the best blood-making tonic known. Through their use many weak, ailing wives and mothers have found new health and strength. As an example of this Mrs. Sarah Cortez, Ellenstown, N.B., says:—"While nursing my baby I became run-down, very weak and nervous. My head ached all the time and I was not able to do my work. I had often read of Dr. Williams' Pink Pills and began using them, and what a blessing they proved. Before I had used a half dozen boxes I felt like a new person, and by their continued use for a while I was entirely restored to my former health and strength. I take pleasure in recommending Dr. Williams Pink Pills to everyone suffering as I did."

You can get these pills through any medicine dealer or by mail at 50 cents a box from The Dr. Williams' Medicine Co., Brockville, Ont.

STOCK MARKETS.

Prices Move Downward On New York Exchange

NEW YORK, Mar. 5 (Canadian Press)—A further downward readjustment of prices took place in to-day's brief session of the stock market. Selling originated largely with bear traders, who succeeded in uncovering a number of weak spots in the automotive issues and specialties but long traders and investors also showed a disposition to sell and convert their paper profits into cash.

Except for further crude oil price cuts, there was little in the day's news which could be construed as bearish. Curiously, oils were prominent among the few outstanding strong spots, Houston soaring nearly 10 points to 119 and Atlantic Refining moving up three. Continental Baking 'A', yesterday's weak feature, also received better support.

Weakness In Mines: Trading List Is Broad

TORONTO, Mar. 5 (Canadian Press)—A weaker trend prevailed in the trading on the Standard Mining Exchange to-day. Losses were much in excess of gains, though the list was fairly broad and considerable activity was in evidence. Nipissing continued its startling decline and sold off 13 cents a share to 8.32. Other weak features were Teck Hughes, off 23, Wright Hargreaves, off 15, and McIntyre, off 10. Hollinger Consolidated suffered the greatest decline of the market, selling off 65 cents a share to 21.25. Dome Mines was a firm feature selling up to 8.60, a gain of 10 cents a share. Potter 'D' was stronger, scoring a gain of 2 at 53.

City Dairy's Rise Features Quiet Session At Toronto

TORONTO, Mar. 5 (Canadian Press)—A gain of 31-2 points by City Dairy featured a quiet session on the Toronto Stock Exchange today. Trading was fairly regular with gains and losses being about equally divided. City Dairy opened stronger at 102 1-2 and soared upwards to a high of 105 where it closed. This issue was the most active of the listed stocks. Massey Harris was active and stronger, gaining one to 110. Seagram was another active feature, but eased off a quarter to 23 1-2. International Nickel was unchanged at 41 as was Davies 'A' at 31 1-4. G. and W. eased slightly to 36 1-8.

Wheat Tends Downward On Favorable Conditions

CHICAGO, Mar. 5 (Canadian Press)—Wheat tended downward to-day, influenced by reports of favorable crop conditions southwest and by Liverpool quotations lower than due.

Kansas City continued of liberal volume. Starting unchanged to 3-8c down, wheat held near the initial range. Corn, oats and provisions also were easy, corn opening at 1-4 to 5-8 decline and later sagging a little more.

Opening prices were: wheat, May 141 3-8, July 134 3-8. Corn, May 76 3-4, July 81 5-8. Oats, May 47, July 47 1-8.

STRONG DIRECTORATE FOR STORE MERGER

G. H. Rennie, the President, is to be General Manager.

The Canadian Departmental Stores, Limited, a recent consolidation of 22 department stores, located in the principal cities in Ontario and Quebec, announce their board of directors. This directorate, composed of outstanding business and financial men, will be as follows:

Mr. G. H. Rennie, President, and who is to be the general manager, and who for the past several years has been Assistant General Manager of the Robert Simpson Company, Limited, of Toronto; Wm. Flavelle, President Victoria Loan & Savings Co., Ltd.; Chas. M. Reid, president, Ritchie Co., Ltd.; Duncan Ferguson, President Duncan Ferguson Co., Ltd.; E. J. Coles, President E. J. Coles Co., Ltd.; Chas. Austin, President, Chas. Austin, Co., Ltd.; H. B. Bristol, President, A. Bristol & Son Ltd.; George Wright, President, Robert Wright, Ltd.; J. C. Engel, President, H. H. Engel, Limited; W. E. Bryans, President, Byrans Limited; J. W. Robinson, President, Robinson Co.; Ltd.; James Ogilvie, President, Ogilvie-Lochead, Ltd.; A. A. Fournier, President of the A. A. Fournier Limited; R. A. Beamish, President, Beamish and Smith, Ltd.; P. A. Huntington, President, Huntington's Limited; A. W. Cresman, President, Cressman Co., Ltd.; A. Robinson, President, Maclaren Co. Ltd.; I. L. Matthews, President, I. E. Matthews Co.; F. M. Stafford, President, F. M. Stafford, Ltd.; James Smith, Fenton & Smith; T. H. Pratt, President, T. H. Pratt, Ltd.; T. A. Neeley, director, Montreal Rail & Water Terminal, Ltd., director of Municipal Bankers Corp., Ltd.; D. W. Gordon, director of Municipal Bankers Corp., Ltd. and director of Canadian Rail & Harbor Terminals Limited.

The consolidated business experience of these men, who are responsible for the profitable operation of their business in various cities augers well for the success of this consolidation.

The stores entering the consolidation are located in the following cities and towns: Belleville, Stratford, Woodstock, Chatham, Picton, Brockville, Lindsay, Hanover, Sault Ste. Marie, Napanee, Brantford, Ottawa, North Bay, Midland, Peterboro, Huntsville, St. Catharines, Port Arthur, Montreal, Sudbury, Pembroke, and Hamilton.

The owners of the stores chosen in the various cities throughout Ontario and in Montreal have been quick to recognize the great buying advantages to be gained in centralized purchasing and feel that this consolidated buying power assuredly will place them in a position to offer merchandise wider in variety, up to the minute in style, and at much better prices.

The Canadian Department Stores, Limited, will be the first chain of dry good stores to operate in Ontario and have the advantages previously mentioned of acquiring businesses long established and successfully operated.

Area—Nothing particularly new. Diamond drilling is continuing on the 60 deg. hole mentioned in our last. The electrical survey which was made on this property and which caused such a stir is to be rechecked. The story will, however, be told in this case not by a recheck of the survey but by the actual locating of ore by diamond drilling or other development.

Grover Daley.— Construction of camp building is being rushed to completion. Surface trenching and prospecting will get under way in the near future.

This property is one of the most interesting in the Rouyn district. Several important breaks are ready for exploration. Some of these are of major importance. Since the last work was done on this property several months ago, work in the vicinity on adjoining properties has been of such a nature as to furnish the Grover Daley management with considerable valuable data not before available which will materially assist them in outlining their policy of exploration and development. Looks like a good speculation.

Duprat.—Diamond drilling is under way on the N. holdings of this company in Duprat township. This drilling is being done close to the Waite-Montgomery line and is close to a diabase dyke similar to that found on the Waite. No results have as yet been obtained from this drilling but the indications are good.

Work on the Montbray holdings of this company will be aggressively pursued as soon as camps are erected and supplies taken in. These holdings have good geology and will have a diamond needle survey made starting within the next two months. Fair prospect.

COLDS THAT DEVELOP INTO PNEUMONIA

Persistent coughs and colds lead to serious trouble. You can stop them now with Creomulsion, an emulsified creosote that is pleasant to take. Creomulsion is a new medical discovery with two-fold action, it soothes and heals the inflamed membranes and inhibits germ growth.

Of all known drugs, creosote is recognized by high medical authorities as one of the greatest healing agencies for persistent coughs and colds and other forms of throat troubles. Creomulsion contains, in addition to creosote, other healing elements which soothe and heal the infected membranes and stop the irritation and inflammation, while the creosote goes on to the stomach, attacks the seat of the trouble and checks the growth of the germs.

Creomulsion is guaranteed satisfactory in the treatment of persistent coughs and colds, bronchial asthma, bronchitis and other forms of respiratory diseases, and is excellent for building up the system after colds or flu. Money refunded if any cough or cold is not relieved after taking according to directions. Ask your druggist. Creomulsion Co., Limited.

for comfort buy McLaughlin-Buick

FOR solid comfort in all weather, for the comfort of luxuriously easy riding—for the very real comfort that security imparts—BUY McLAUGHLIN-BUICK.

Summer or winter—heat or cold—rain or shine—the seasons make little difference to the owner of a McLaughlin-Buick closed car with its Fisher-built body, its one-piece VV ventilating windshield, its deep upholstery and the countless detailed refinements of appointments and equipment.

Rubber Engine Mountings, an Engine Vibrationless Beyond Belief, Resilient Cantilever Rear Springs, Low Pressure Tires—are responsible for the sense of absolute ease and comfort that accompanies a ride in McLaughlin-Buick.

Add to these sources of motoring comfort the feeling of security inspired by the dependable McLaughlin-Buick engine (protected by every conceivable precaution, Oil Filter, Air Cleaner, Gas Strainer, Crankcase Ventilator, Thermostatic Water Control), by the safe, sure McLaughlin-Buick Mechanical Four-Wheel Brakes, by the convenience of the Adjustable Beam Headlights and by the knowledge that McLaughlin-Buick Service facilities cover the continent.

A. BROWN & SON

Phone 126 383 Water Street Peterborough

The Greatest

McLAUGHLIN-BUICK

Ever Built

M-1327

WHEN BETTER AUTOMOBILES ARE BUILT, McLAUGHLIN-BUICK WILL BUILD THEM

CHINESE TROOPS NO LONGER FEAR TO FIGHT WHITE MEN

Used To Look On Fighting Men As Outcasts, But Now They Are Honored—Great Arsenals Are Fast Supplying Army's Needs.

SUPERIOR NAVIES ARE NOT FEARED.

China is leading a gigantic Asiatic revolt against domination by the white man. Upton Close (Dr. Josef Washington Hall), who has spent ten years in the Orient and is known as one of its clear interpreters, has completed a seven-months' tour of the affected countries. He has been in intimate touch with those who are conducting the movement and has seen it develop in China particularly. This is one of a series of twelve articles he has written on his observations. Mr. Close is co-author of "The Outline History of China" and author of "The Land of the Laughing Buddha," and other books.

BY UPTON CLOSE

Experts in the Far Eastern section of the American War Department are agreed that the entire armed forces of the Western powers which could be made available at Shanghai within a month would be unable to defeat a determined onslaught by the Nationalist Army, to say nothing of the forces of Marshal Chang Tso-lin, who has offered to send his huge northerners to the scene if the powers land any more troops.

When I was on the staff of General Wu Pei-fu, four years ago, he instructed us: "Carefully avoid any clash with foreign troops. It will be a good while before our men can stand up to them."

Last fall a commander in the Northern armies and an officer in the Cantonese forces both assured me their soldiers no longer fear white troops.

"You have seen the paper tiger that is carried in a Chinese funeral parade," said one. "It looks very ferocious, until a gust of wind rips it open. My men call foreign forces 'The Paper Tiger'."

Chinese Take Measure of Russians.

While not aggressively challenging, officers and men today await with confidence and almost desire the opportunity to demonstrate that a Chinaman is as good as a white man on the field. No longer do they go out armed with umbrellas instead of rifles, call off the war in cold weather, and decide the victory by poker games between commanders. The change began after the army of Sun Chuan-fang, now holding Shanghai, in 1924 almost annihilated a white Russian division employed by Marshall Chang Tso-lin of Mukden.

In old days the Chinese soldier was an outcast, and acted like one. Then, when the Japanese tried to absorb Shantung, Chinese students became militant and joined the army of Wu Pei-fu. Western propaganda of soldier-worship during the World War had a large share in breaking down the old Confucian attitude toward fighting.

Finally came the creation of the Nationalist force, a Chinese army trained to fight for a cause rather than for a man. The founding of the Whampoa Cadet School near Canton was Dr. Sun Yat-sen's last accomplishment. It was staffed with sixty Russian military trainers, lent by the Soviet. It became an honor to be a Whampoa cadet. They are nominated from all over China by the county committees of the Nationalist party. A professional soldiery made up of picked young brains succeeded the jobless outcasts who were so often bandits.

The term of training is a year and a half, a class of six hundred being turned out every six months. Cadets also are given a thorough training in party principles and the Nationalist creed, and must pass a stiff examination in the art of propagandizing before receiving commissions.

The armies of Wu Pei-fu and Chang Tso-lin are still of the old type, but an intense hatred of foreign aggression is building up a new morale even among them. A large factor in this change is the abandonment of the old attitude of the Chinese public toward the soldier as he takes the role of liberator from foreign dominance.

Equipment Is Up to Date.

Until a year ago the Chinese Army was trained according to antiquated goose-step methods brought in by way of Japan. Red Russians brought in modern ways. My observation is that in machine gun fighting, trench warfare and infantry deployment, Chinese armies are today as modern as almost any in the world. They appear to be still far behind in the science of artillery. This, however, is not so important, since heavy artillery cannot be used in the rice country of central and south China.

Of course, China is far from armed in a modern sense. Chang Tso-lin's army has been well equipped by Japan with war material, including poison gas and hand grenades. He has a good stock of American war stuff left by General Graves at Vladivostok and sold him by the Japanese commandant, who, upon our protest, was "punished" by a foreign trip and a promotion. Wu pei-fu's forces have received meager supplies from British sources. Russia has been able to re-equip the army of Feng Yu-hsiang, the "Christian General," in the northwest and to send some help to the Nationalists at Canton; but, contrary to general belief, only a few shiploads. There is also, despite the agreement of the powers to keep war material out of China, a large illicit trade. Italy is a flagrant violator. There are even airplanes, of which Chang Tso-lin has fifteen or twenty and the Cantonese half a dozen, the latter with the advantage of several American-trained flyers.

But China is progressing rapidly in making herself independent of outside help in arms. Two great arsenals are in operation and are being enlarged. The one beside Hankow, at Hanyang, run in connection with China's greatest steel works, was taken from Wu pei-fu by the Cantonese, and is turning out rifles and ammunition day and night under Russian and German experts. The other, at Mukden, is superintended by a giant, one-armed English ex-officer, one of the perfectors of the trench grenade for the British army.

The Chinese soldier has never been afraid to die, although his sense of humor and compromise has always tended to turn a war into a talk-fest. With strong control, and a cause to fight for, he has, however, recently shown ability to endure appalling slaughter, as in the campaign between the Christian general and Chang Tso-lin, or the capture of Swatow by the Nationalists last summer. In the siege of Wuchang, when one of Wu pei-fu's divisions, cut off by their fellows' transfer of allegience to the Nationalists, fortified themselves within the ancient ramparts of the city, and held out for six weeks against hopeless odds until not enough remained to bury their dead.

Armies Paid Regularly.

The average pay of the soldier, when he is paid, is only three dollars a month in China, from which he usually feeds himself, except while in action. Thanks to the ability of Finance Minister T. V. Soong, the Nationalists' young Alexander Hamilton, the original Cantonese forces are regularly paid, though the armies they have absorbed in their victorious march do not fare so well. Sun Chuan-fang, with the rich revenues of Shanghai district, maintains the highest-paid army in China, while in the north Chang Tso-lin is the only commander who has regular pay days.

While there are huge numbers of soldiers of various sorts in the different regions, the number of reliable and well-drilled troops is about 70,000 in the Nationalist service and about twice as many in the Northern factions. It has been made plain recently that these armies would unite against the foreigners if necessary.

Of course the great powers have their fleets. But Dr. Hu Shih, Cornell and Columbia graduate and acknowledged intellectual leader of the New China, put it to me this way: "Warships are useless to fight a self-contained nation. They can shoot only as far as they can see. And if they should attempt to prevent our taking over of the foreign areas they will do more damage to the properties of their own people than to us."

In the next article Mr. Close tells how propaganda and the boycott are used so effectively by the Chinese Nationalists.

(Copyright, 1927, McClure Syndicate.)

A bride and debutante who were introduced at the drawing room at their excellencies drawing room on February 19, on the LEFT, and Admiral Road, Toronto, whose marriage to M. Walter Ellis of Kingston was an interesting February event.

Miss Mary Hardy, daughter of Hon. A. C. Hardy and Mrs. Hardy, who was one of the debutantes presented Miss Phyllis Wicksteed, daughter of Mr. and Mrs. Henry K. Wicksteed,

MARCH WEATHER DANGEROUS TO BABY

On Account of the Very Sudden Changes in Temperature.

Our Canadian March weather—one day bright, but sloppy, the next blustery and cold—is extremely hard on children. Conditions make it necessary for the mother to keep the little ones indoors. They are often confined to overheated, badly ventilated rooms and catch colds which rack their whole system. To guard against these colds and to keep the baby well till the better, brighter days come along, a box of Baby's Own Tablets should be kept in the house and an occasional dose given the baby to keep his stomach sweet and his bowels working regularly.

Baby's Own Tablets are a mild but thorough laxative which never fail to regulate the stomach and bowels and thus relieve colds and simple fevers and keep baby fit. The Tablets are sold by medicine dealers or by mail at 25 cents a box from The Dr. Williams' Medicine Co., Brockville, Ont.

YOUNG PEOPLE HOLD SPLENDID BANQUET

Losing Side of Contest Provides Supper for Bailieboro Y. P. S.

MADOC, March 5.—A very successful banquet and concert was given in the United Church on Friday evening under the auspices of the Young People's League.

The number of tickets sold was limited to one hundred and twenty-five in order to avoid the second laying of covers. The long tables looked very pretty in Valentine colors of red and white. Red streamers crossed in the centre of the table, red candles and red hearts on the serviettes, made an artistic color scheme. The young ladies who served were dressed in white with dainty heart-shaped aprons of red crepe paper.

During the dinner hour music was supplied by the Madoc orchestra. Following this an enjoyable programme was given by the Radio Four Quartette from Belleville, who gave both quartettes and individual numbers. Professor Leo Riggs, of Belleville, played three delightful instrumental solos, and also accompanied the singers.

Violin solos were given by Mr. Scrutton, of Madoc, in his usual pleasing manner, accompanied by Mrs. Ashley. The speaker of the evening was Mr. Herity, of Belleville, editor of The Belleville Intelligencer, who gave a splendid address, both humorous and informative, on the Dominion of Canada.

During the programme two toasts were drunk, one to the King, proposed by Rev. A. H. Foster, followed by the singing of the National Anthem, and one to the guests, proposed by Carl Caskey and responded to by Rev. A. Strother of St. John's Anglican Church and by Rev. Marshall of St. Peter's Presbyterian Church, both of whom gave brief but enjoyable and entertaining addresses.

DUNSFORD NEWS

DUNSFORD, March 5.—Mrs. H. V. Thurston is visiting with friends in Lindsay.

Mr. Delmar Thurston has returned home after having spent a pleasant holiday with friends in Millbrook.

Mrs. Selby, of Lindsay, spent a few days with friends here.

Mrs. Walter Brown has returned home, having spent several weeks with her sister, Mrs. (Dr.) Smith, of Bracebridge.

Mrs. Moore, of Lindsay, is the guest of Mr. and Mrs. William Arnott this week.

Mrs. G. F. Burgess and Miss Evelyn Burgess were business visitors to Lindsay on Monday.

Mr. J. J. Thurston is out again after his recent illness.

Mrs. J. J. Robertson, of Scotch Line, spent Monday with Mrs. N. Thurston.

Mr. Jim Grahain, of the West, is spending a few weeks with friends here.

Mr. Charles Logan was a business visitor to Lindsay, Saturday.

Mr. Sam Brien and Mr. Irwin White, from Fenelon Falls, were guests of Mr. and Mrs. Jack Brien, Sunday.

Mr. and Mrs. William Brown spent Sunday with her brother, Mr. G. F. Burgess.

A number from here attended the winter fair held at Bobcaygeon on Friday last.

NATIONALIST GENERAL

General Te-Chen Wu, commander of the first independent division of the Nationalist army, and also Commissioner of Police at Canton. He is one of the hard workers of the Kuomintang party, and as he is a politician, a public speaker and a journalist his services are most valuable. He is an ardent disciple of Dr. Sun Yat-sen, and held many responsible positions.

GRAND ORGANIZER ATTENDS MEETING

Takes Charge of Degree Ceremonies of Orland L.O.L.

CODRINGTON, March 5.—The Grand Organizer of the L.O.A. of Ontario East, Rt. Wor. Bro. Graham, attended the meeting of L. O. L., No. 1362, on the evening of Feb. 24, and assisted the local and visiting brethren in degree work.

One brother was advanced to the Royal Blue and six to the illustrious degree of the Royal Arch Purple.

The W.M., Bro C. V. Goodfellow, called the lodge to order, and after the opening services invited Rt. Wor Bro Graham to take the chair.

Five primary lodges were represented at the meeting, which was very enthusiastic.

Bro. Graham put on the degree in the latest method approved by Grand Lodge and was assisted by members of the visiting L.O.L., No. 2322, who were also very efficient at the work.

A vote of thanks was tendered the Grand Organizer and the visiting brethren for their able and efficient work in assisting the local brethren. Rt. Wor. Bro. Graham came in from Trenton in the afternoon and left for Campbellford after the meeting to be present at a Royal Blue degree meeting under the auspices of L.O.L., No. 36, of that town the following evening.

Personals.

Frank Wright, who has been very low for about two weeks, is not yet out of danger.

Mrs. A. Thompson, who has been ill for a week, is now able to be out again.

Hugh McColl, an old resident of this locality, is confined to his bed. Mr. McColl passed the four score mark some years past and has enjoyed good health in general till last fall.

The trapping season has opened, but there is not much doing on account of the decided cold wave which has again frozen the creeks and marshes where the rats resort.

Earl Williams, the stage driver from Campbellford to Brighton, reports roads very rough and heavy and badly rutted, from which it is almost impossible for motors to turn out.

Norval Kenny is moving from the D. R. Hennessy house where he has resided for the last six months.

William Montgomery, the Assessor, has about completed his work for the season.

HOW MUCH A SWALLOW?

"I spent ten dollars on a canary last week."

"That's nothing, I spent fifty on a lark."—Life.

Nerves on Edge

When the nerves go wrong everything is wrong.

The whole human body including each and every organ is dependent on the nervous system for energy and direction.

When nerve force becomes exhausted the organs fail in their functions and the result is discomfort and pain.

Headache, neuritis, sciatic-rheumatism are often developed. But there is also restlessness, nervousness, irritability, sleeplessness and depression and discouragement.

To regain health and vigor the nervous system must be restored by such treatment as Dr. Chase's Nerve Food.

The use of narcotics and opiates only relieve pain at terrible expense to the nervous system. Lasting relief can only come by feeding the nerves. Your system has failed to do this and it is therefore necessary to employ Dr. Chase's Nerve Food to bring the nervous system back to normal.

Dr. Chase's Nerve Food

60 cts. a box, all dealers or The Dr. A. W. Chase Medicine Co., Limited, Toronto 2, Canada.

"Just a Snack" becomes a tasty meal with

H.P. SAUCE

JOLLY JINGLES By Graham Hunter

REGULAR MEETING WIDE AWAKE GIRLS

Business Items Discussed at Gathering Held in Millbrook.

MILLBROOK, March 5.—The Wide Awakes group, Canadian Girls in Training, held its regular meeting on Tuesday evening, fourteen members, and one visitor, being in attendance.

The Vice-president, Elinor Fallis, took the chair in the absence of the president, and during the discussion of business items, payment of the allotment of 25 cents per member to the National Girls' Work Board, Toronto, was arranged for.

In the devotional period, the leader took up a study of the book of Acts, a number of the girls reading selected verses, and the poems, "The Heavenly Guest," and "Ye are Witnesses," were read by Dorothy McDowell and Elsie Spence, respectively.

The usual social hour was enjoyed at the close. An invitation from the vice-president to hold the next meeting at her home was accepted. The gathering will probably be held next Tuesday evening, Mr. Fallis kindly offering to come to the village with his team and drive the girls to his home for the meeting, which will be of a social character.

Work on the quilt being prepared for Miss Hawken, at Wahstao, Alberta, will precede the games, contests, etc., which will fill out the evening.

"Church Night."

"Church Night" this week attracted an audience of fully four hundred people many having to stand for lack of seating capacity.

The east centre group had charge, and provided a novelty in the form of a "backward social," with "Good Night Ladies" as the opening chorus, and the brief address by the pastor coming at the beginning, rather than the end of the programme.

Rev. Mr. Howard spoke on "The Art of Living With Others," a further development of the original theme. Christian fellowship in a family church. 'We are debtors to God, and to all others whose lives we can make bigger, safer, and better than they have been." Matthew 18 was the foundation of the address.

The "junior orchestra" was heard for the first time, playing while the audience was gathering and during the programme; the members are: Miss Ella Elson, piano; J. Larmer, ukelele; W. Byam, traps; Ernest Burnham, cornet; Gordon Armstrong, banjo; Miss May Byam, violin.

The refreshments, ice-cream cones and home-made cookies, came early in the evening, the members of the group, who acted as waiters, carrying out the "backward" idea by having aprons on wrong way before, for the ladies, and for the men, coats or sweaters put on the same way.

Community singing of hymns, thrown on the screen, was followed by a "biscuit-eating contest," eight people being called to the platform and given a dry soda biscuit to devour as rapidly as possible, afterward whistling "We Won't Go Home Till Morning." The couple accomplishing this in the shortest time received an award of a chocolate bar. Others items rendered were:

Recitation, "A Little Pig," by Donald Duncan;

Piano solo by Bryar Edmunds;

Recitation, "Down to Grandpa's House," by Clendon Challice;

Round, "Loudly Brays the Donkey," by Misses Beryl Wood, Blanche Lee, May Byam, Ella Elson, and Messrs. Gerald Todd, Jack Byam, William Byam, and J. Larmer;

Solo, "My Goodness," by Mr. K. Hodgett (Port Hope): encore, "Two Eyes of Blue";

Recitation, "I'm Thankful," by Bernice Smith;

Recitation, "Billy's Breakfast," by Reg. Edmunds;

Selection by the junior orchestra;

Selection, "Welcome," by Maudie Raper, Bernice Smith, Helen Mitchell, Bryar Edmunds, Myrtle Nattrass, John Duncan;

Recitation, "When the Minister Comes to Tea," by Helen Mitchell;

Lullaby song, with dolly, by Myrtle Nattrass;

Burlesque, "The Girls' Club," by J. Larmer, Bruce Freelove, Nelles Rowland, Aubrey Todd, Walter Sayles, George Elson (dressed as girls); and "Horace" (Ernest L. Burnham);

Duet, "I Would That My Love," by Misses Kathleen Lancashire, and Ella Elson: encore, "O That We Two Were Maying";

Group chorus, "Hello, Everybody, Glad to See You Here";

National Anthem.

The rural group east of the village has charge next Wednesday night, and the following week the conveners of the eight groups will be responsible for the final evening in the series.

Ash Wednesday, coming this week, services in the parish of Millbrook and Cavan were at St. John's, Ida, at 11 a. m.; Christ church, Bailieboro, at 3 p. m., and at St. Thomas' church at 7:30 p. m.; the rector, Rev. Canon Allen, having charge of the latter and giving a very helpful address.

Service during Lent will be at 7:30 each Wednesday evening, Rev. P. C. Howard giving the address, illustrated by lantern slides.

Miss S. Muir attended the Normal school at-home in Peterborough on Friday evening. Mrs. G. E. Burnham also went out for the event. Several of Miss Muir's former pupils are attending Normal this term.

Mrs. McDougall, of Toronto, was a week-end guest of Dr. Herbert and Mrs. Young at "Ingleside."

Rev. Canon and Mrs. Allen are contemplating a trip abroad this summer; expecting to sail in June for England, where they will visit Mrs. Allen's girlhood home at Shenley, and other points in the British Isles, and will probably also go to France during the two months they are away.

Miss Muriel Smith is the guest of friends in Lindsay for a few days this week.

Healthful Cleanliness

Old Dutch

THE daily use of Old Dutch ensures a healthful Home. It is a natural detergent, the safe cleanser for cooking utensils, glassware, enamelled surfaces and a hundred other uses. It contains no lye, acids or hard grit to injure the finest surfaces or affect the hands. For economy, comfort and safety there is nothing else like Old Dutch Cleanser. MADE IN CANADA

The Insurance Money Gave Her Time To Think

PHYSICAL culture was part of the daily routine of a Y.M.C.A. secretary in a western city and the Company's medical examiners considered him a splendid risk. I sold him, at different times, Mutual Life Policies amounting to $7,000.00. In 1918, when the "flu" epidemic swept the country, he was one of the first to succumb. His widow was left with a boy of two and a second boy was born three months after he died.

What was she to do? With $7,000.00 behind her, she felt her courage return. But her baby had first to be thought of and she had to wait a year before putting her plans into execution.

Then, she took a course of training with a life insurance company. She became a life insurance agent. Hard put to it, at first, she persevered to success. To-day, she owns her home and carries $10,000.00 Mutual Life Insurance in favor of her boys. She never ceases to thank me for that $7,000.00 which "gave her time to think".

* * * * * * * * * * *

Let the nearest Agent of the Mutual Life tell you about the Mutual principle and advise you as to the type of policy best suited to your needs. Or write to this Office for the Mutual Book.

The MUTUAL LIFE of CANADA
WATERLOO — ONTARIO

George Gibbons, District Manager; A. C. Gray, District Representative, 201 Barrie Bldg., George St., Peterboro, Ontario.

LAKEFIELD NEWS

LAKEFIELD, March 5.—Mrs. (Dr.) Carmichael of Peterboro was the guest of Mr. and Mrs. A. M. Fitzgerald for a few days last week.

Mrs. F. S. Brown and Miss Miriam Brown were guests of friends in Peterboro on Thursday and Friday.

Miss Alice Dench was in Peterboro on Friday last.

Mr. and Mrs. George Dawkins of Belleville are guests of Mr. John Millage.

Mrs Drain of Peterboro was the guest of Mr. and Mrs. W. J. Charlton for a few days last week.

Mrs. A. G. Fawcett of Toronto spent the week-end with Mrs. Laurence Grahame at "Uplands."

Miss Northcott, was in Peterboro on Thursday and Friday visiting her sister, Mrs. Lynn.

Mr. A. M. Fitzgerald is in Toronto this week on business.

Mr. E. de C. Fletcher was in Toronto last week.

Mr. Eric Fawcett of Peterboro was a week-end visitor to friends in the village.

Miss Maxwell Hamilton was in Peterboro on Friday last.

Mrs. W. W. Yale and Miss Lois Yale were in Peterboro on Friday.

Miss McDermott, who was in charge of the short course in millinery, returned to Toronto last week.

Mrs. W. W. Leonard was in Peterboro on Friday last.

Mrs. M. R. Johnson of Toronto is visiting at her home in the village.

Mr. J. P. Sherin of Toronto was in the village last week on business.

Mr. Reynolds, who was in charge of the Boys Class in the Agricultural class, left on Thursday for his home in Port Hope.

Mrs. G. A. Welbourne and Mrs. John Millage were in Peterboro on Friday last.

Mrs. M. R. Johnson and Miss Gladys Bolton were in Peterboro on Friday last.

Miss Lelia Burgess of Peterboro spent the week-end with her parents in the village.

Mr. and Mrs. C. J. Charlton were in Toronto last week for a few days.

Mr. Harold J. Young of Young's Point attended the Band skating party on Saturday night.

Mr. and Mrs. Roy Windrim of Omemee were guests of friends in the village last week.

Mrs. A. W. Mackenzie is visiting friends in Toronto.

Mrs. Gillman was in the village from Peterboro on Friday last.

Miss Florence Hewitt of Toronto, who has been visiting Rev. and Mrs. A. W. MacKenzie at "The Grove," returned home on Tuesday.

Rev. and Mrs. Ross were in Peterboro last week for a few days.

Mrs. T. B. McMaster was in Peterboro last week for a few days.

Mrs. Allan Hunter is visiting in Peterboro for a few days.

Reeve C. S. Tanner was in Toronto last week on business.

Mr. and Mrs. J. H. Sherin was in Toronto last week, called by the death of Mrs. Sherin's father, Mr. George Rathbone.

Mrs. Moncrief and son who were visiting Mrs. George Preston, returned on Monday to Omemee.

Mrs. C. F. Webster was in Toronto for a few days last week.

Mr. E. G. Pullen of Toronto was the guest of Rev. A. W. MacKenzie at "The Grove" on Monday.

Miss Wagg of Claremont is the guest of Mr. and Mrs. Alex Morgan.

Mr. Spence of Winnipeg was called to the village last week by the serious illness of his father, Mr. John Spence.

Mr. J. C. Strickland of Peterboro was a week end guest of Mr. and Mrs. E. R. Tate at "Bendennis."

Miss Greta Trude of Wesley is visiting relatives in the village.

Mr. and Mrs. J. A. Creasor have arrived in the village after spending their honeymoon in Florida and are residing on King street.

Mrs. W. H. Stabler is in hospital in Peterboro, where she underwent a serious operation.

Renew Your Subscription

Give the children SHILOH FOR COUGHS

CONCERT AT MADOC VERY SUCCESSFUL

Large Audience Hears Splendid Readings by Miss Bawden.

MADOC, March 5.—A very successful concert under the auspices of the Christian Endeavor of St. Peter's Presbyterian Church was given in the Empire Theatre on Tuesday evening, when Miss Bawden of Toronto gave many delightful readings to a capacity house. Miss Bawden's repertoire showed a good deal of variety, allowing her wide range in exhibiting tonal qualities and interpretation. Miss Bawden was assisted by vocal solos and quartettes, sung by Miss Lenore Vandevoort, Mrs. S. Eagleson, Mr. F. Gillespie, and Mr. W. Hawthorne. Mr. Hawthorne also added a pleasing feature to the programme with his clever chalk talk. Mrs. V. Reid and Mrs. Eagleson acted as accompanists for the evening.

A very pleasant social evening was given by the members of Chapter 143 of the Order of the Eastern Star on Friday evening, when members of the Star and of the Masonic Lodge and their friends, spent an enjoyable evening with cards and dancing. The Masonic Hall, which was the scene of festivities, was very prettily decorated with streamers of red, green, yellow, blue, and white caught together with large stars reflecting the same colours. The Madoc orchestra, assisted by two Belleville players, furnished excellent music.

The guests were received by Worthy Matron Lillian Hart, Worthy Patron E. Smith, Mrs. E. Nayler, Mrs. W. Connor and Mrs. W. Whytock.

AYE, SO IT SEEMS

She.—What's the best way to keep a New Year's resolution?"

He.—To himself.—Life.

'OH! SUSAN' WELL RECEIVED

Comedy Given Under Auspices of St. John's Church, Havelock.

HAVELOCK NEWS

HAVELOCK, March 5.—"Oh Susan" a comedy in four acts, was presented on Tuesday evening in the Town Hall, under the auspices of St. John's Church, before a large and very appreciative audience.

The success of the play was assured by the untiring efforts of Mrs. Jean Moore who cast the characters and directed the proper interpretation of the roles. The performance furnished proof once more of her good training powers. Each role was cleverly impersonated, and the members of the play are to be congratulated for the excellent manner in which they played their parts.

The following is the cast of characters:

Danvers Meredith—A wealthy bachelor, Wilford Hartry.

Mrs. Marion Weatherby, his aunt—Mrs. Stanley.

Rose Parsons, a rosebud—Marjorie Post.

Edith Parsons, another rosebud—Beatrice Williams.

Janet Dalton, a wealthy heiress—Jean Anderson.

Mamie, the light-fingered lady—Mrs. Jean Moore.

Lefty, her brother—Ernest Sanderson.

Pop, the father of those two crooks—Robert Post.

Jason, a butler—Wilbert Bush.

Mrs. Hawkes, Meredith's old nurse—Elfreida Pincombe.

Between acts, vocal solos were rendered by Misses Olive Haig and Velma Davidson.

The receipts amounted to about $200.

Social Evening.

A very enjoyable social evening was spent on Monday, when the choir and Boys' Class of Knox Church met at the home of Mr. and Mrs. Charles Thompson, to present them with a bridge lamp, before their departure for Orono, as a slight appreciation of their services as members of the choir and also of the interest taken in the boys' work by Mr. Thompson. The following address was read:

To Mr. and Mrs. Charles Thompson:

It is with very sincere regret we have learned that you are about to leave our midst and we have assembled here this evening to wish you Godspeed and to assure you that we hope your residence in your new sphere of life will be as pleasant as we have reason to believe it has been amongst us.

We assure you both that you will be missed very much in the church choir, boys' class and other young people's associations. We wish you every success in your new sphere.

On behalf of the choir and Boys' Class we ask you to accept this small token of esteem and we trust it may often remind you of your associations with us in Havelock.

Signed on behalf of the Choir—Mrs H. F. McNichol; on behalf of the Boys' Class—Harry Anderson.

CAVAN NEWS

CAVAN, March 5.—On Friday evening the neighbors and friends of Mr. and Mrs. William Pudsy gathered at their home to celebrate with them the twenty-fifth anniversary of their wedding day.

When all had arrived, Mr. D. J. Hunter called the gathering to order, and in a few well-chosen words, called attention to the object of the social evening and introduced Mr. James Paul as chairman.

Mr. Paul made a very appropriate speech and read the following address:—

Cavan, February 26th, 1927.

To Mr. and Mrs. William Pudsy,

Dear Friends:

We, your neighbors, and a few of your many friends have taken the liberty and privilege to invade your home on this the twenty-fifth anniversary of your wedding to extend to you our best wishes and congratulations on your successful journey through married life so far. The period through which you have passed is, in some respects, the most anxious and again the most pleasant and interesting; anxious, in striving to make a home for yourselves, and pleasant in being blessed with a family to enjoy that home with you, and to be a comfort to you in old age. By your industry and honesty and by the help of a kind providence you have accomplished both and our best wishes for you both are that the remainder of your journey through married life may be smooth and filled with contentment.

Knowing that you and your family have been ever ready to help any good cause in the community and church to which you belong, we have made bold to ask you to accept these small gifts, not for their material value, but to remind you that we have not forgotten your many kind deeds shown in many ways, and we hope that you may be spared to celebrate your Golden Wedding.

Signed in behalf of your neighbours and friends.

Mr. Richard Matchett then brought in and presented a beautiful tray of silverware.

Mr. Pudsy on behalf of himself and Mrs. Pudsy, spoke a few words of thanks, welcomed his friends to his home and hoped that all might enjoy the evening.

A short programme, consisting of community singing, songs of Messrs. F. Staples, James Paul, and William Pudsy, and short speeches by Messrs. Lloyd Sutton, Richard Matchett, and D. Patton followed.

After the programme, the young people danced.

A good supper was served by the ladies, and a social time was enjoyed by all present.

Mr. and Mrs. F. R. Whittles, Montreal, were week-end guests of Mr. and Mrs. William Pudsy, Eighth Line.

Mr. N. Lamb, attended the funeral of the late Mrs. Thorn, from Bailieboro, on Monday.

Mrs. Allen Morton, Clayton, and Mrs. Ferguson and son Harry, of Peterboro, were guests of Mr. and Mrs. Wm. Pudsy, on Friday and Saturday.

Miss Preston, Welcome, visited Cavan friends at the week-end.

Mr. Gerald Staples, Lifford, spent the week-end at his home, Cavan, and was a visitor to Peterboro on Saturday.

The Misses Elinor Fallis, and Flossie McMahon spent the week-end with the former's aunt, Mrs. R. Vance, Franklin.

Mr. E. Keegan has been ill for some time, but is improving.

Many farmers are busy hauling logs to the sawmill at Millbrook.

Miss Marian Coone, missionary on furlough from China, will speak in Cavan church next Sunday evening, under the auspices of the W.M.S.

Twenty-five years ago, Miss Coone was a resident of Cavan, her father, the late Rev. C. Coone, being pastor of Cavan Circuit.

The annual meeting of the Ladies' Aid and W.M.S. will be held in Cavan church on Thursday afternoon.

Gold mines in the Sudan are being deserted, the cost of carrying the metal by camel being too expensive.

A check for $1,000 was sent recently by radio from London to New York.

FAREWELL PARTY MORGANSTON PAIR

Mr. and Mrs. William Campbell Moving to Home in Norham.

NORHAM, Mar. 5.—A number of neighbors and friends of Mr. and Mrs. William Campbell, of Morganston, met at their home on Tuesday evening to say goodbye on the eve of their departure for Norham, where they have purchased the home formerly owned by William Evans. Mr. and Mrs. Campbell have been faithful attendants of the Morganston United church, where Mrs. Campbell has rendered valuable service as a member of the choir. During the evening Mr. and Mrs. Campbell were presented with a comfortable rocker and arm chair by the people of Morganston and with a library table by the people of the west neighborhood. The members of the choir gave Mrs. Campbell a beautiful black leather purse. Mr. and Mrs. Campbell are busy moving to Norham this week.

Harry Wilson has purchased the red brick house in the village owned by Robert S. Mitchell and occupied by Mr. and Mrs. Charles Lee.

Marshall Wilson and son had a misfortune on Monday which arose out of a little incorrection in replacing the grinding plates on the shaft of the feed grinder. The box metal became melted in the main shaft of the grinder and a helper from Campbellford was summoned to make repairs which necessitated the holdup of activities for several hours.

There was a good attendance at the People's League on Tuesday evening. A good program was given.

Mrs. Wesley Newman is in Castleton, waiting on her sister-in-law, Mrs. Hall.

The choir is busy practicing for the special services on the 13th.

Jessie Valleau has returned to his home in Hastings after a visit with friends here.

Gold Label "SALADA" TEA

We Guarantee this the Finest Quality Procurable. Sold in Black, Green and Mixed Blends 55c. ½ lb.

Mr. and Mrs. Bruce Gummer moved to their new home in the Wilson Settlement this week.

HAVELOCK NEWS.

HAVELOCK, March 5.—Miss Hazel Hooper spent the week-end in Toronto.

Mr. Jack Davidson returned on Sunday after spending a week with relatives in London.

Miss Hildred Youmans returned to New York on Saturday, after spending a few days with her parents, Mr. and Mrs. E. Youmans. She was accompanied by Miss Evelyn Hooper, who has secured an excellent position in a telephone exchange there.

Nearly 12,000 husbands are reported missing from London.

Safe Speedy Relief from PAIN
Neuralgia—Headache
RHEUMATISM
Neuritis—Lumbago—Sciatica
Get a 50c or $1 box of Templeton's Rheumatic Capsules. Sold and recommended by 3000 Canadian druggists. Send 10c for booklet and sample to Templetons, 122 King W., Toronto 2.
T-R-C's
TEMPLETON'S RHEUMATIC CAPSULES

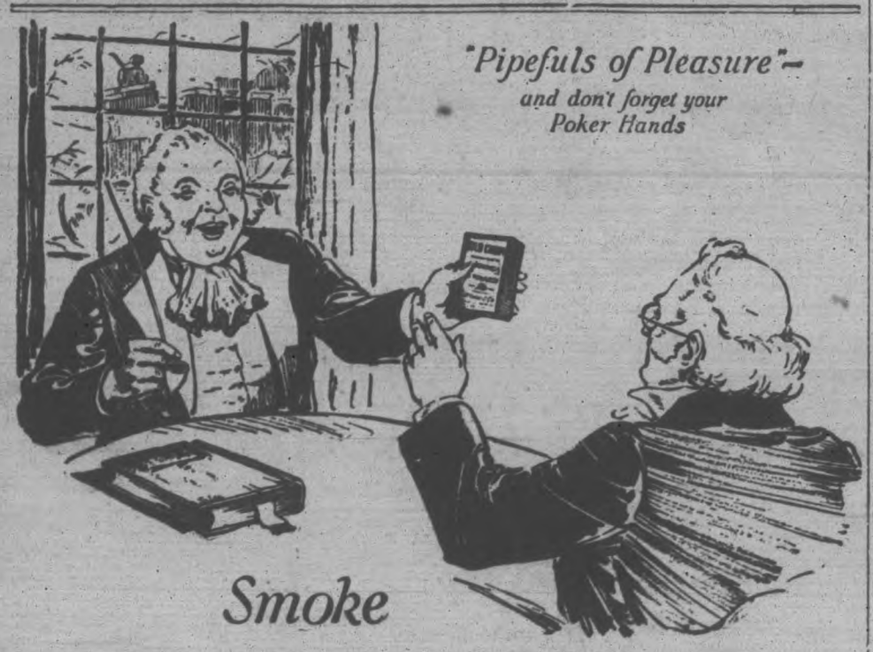
"Pipefuls of Pleasure"—
and don't forget your Poker Hands
Smoke
OLD CHUM
Save the "Poker Hands" now packed in Old Chum. Good for valuable presents.

"The TOBACCO of QUALITY"

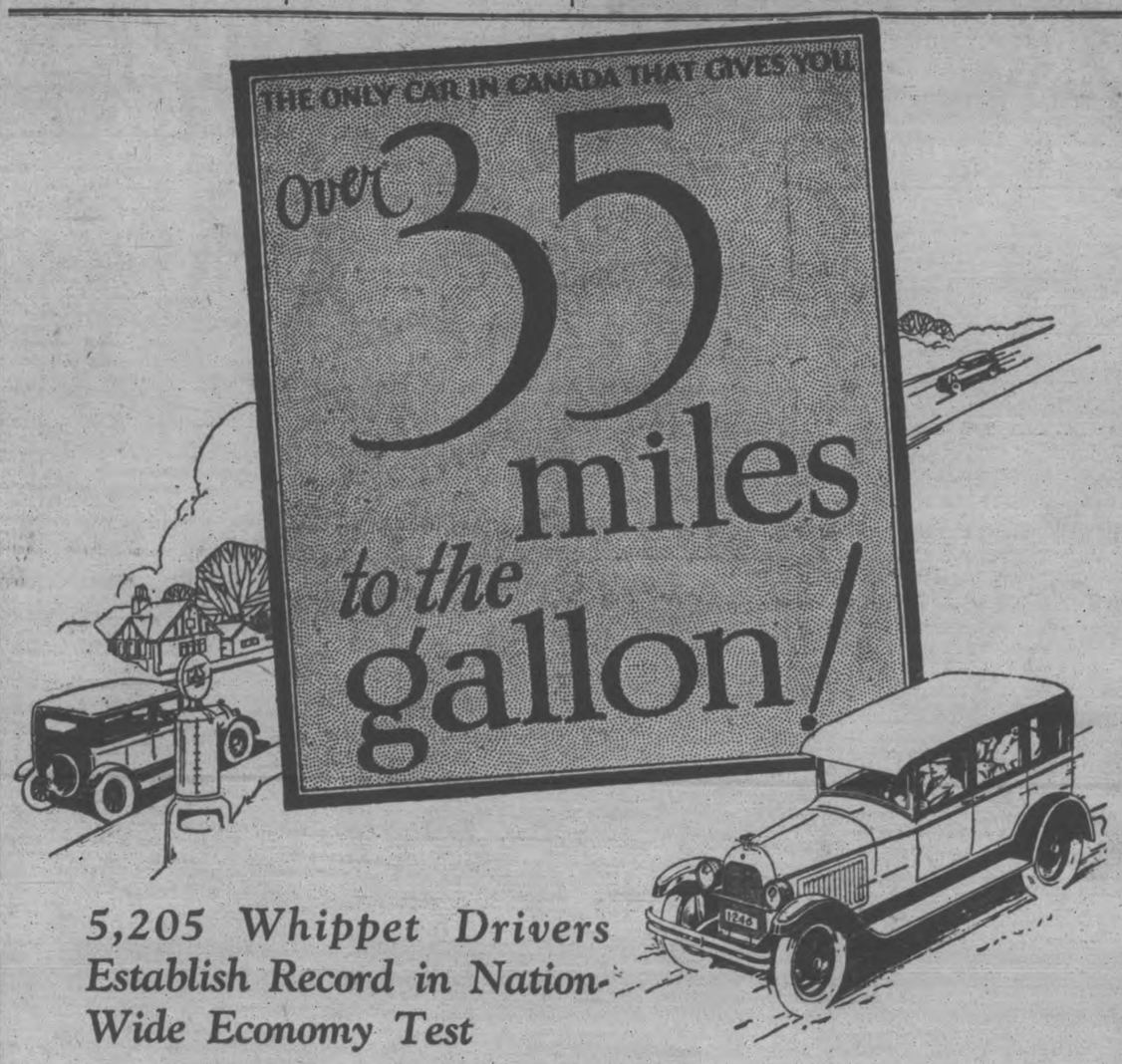

5,205 Whippet Drivers Establish Record in Nation-Wide Economy Test

Forty-four and eight-tenths miles on the gallon of gasoline is the economy record established by 5,205 Whippet drivers during "Economy Test Week" recently held by Willys-Overland dealers throughout the country to demonstrate the efficiency, economy, power, speed and stamina of this famous car.

Each car used in this test was a regular stock model Whippet. The test was "open to everybody." Before each test was made the fuel tank was sealed, and the driver then went as far as he could. In several instances more than 50 miles to the gallon were secured.

Never before has any car made a record like this. Never before has any car so convincingly demonstrated its economy. "35 miles on a gallon", 4-wheel brakes and outstanding performance have made the Whippet Canada's most popular light car.

$795 WHIPPET COACH Coupe $795; Touring $795; Roadster $885; Sedan $920; Landau $960

WHIPPET SIX COACH $1015; Touring $975; Coupe $1015; Roadster $1050; Sedan $1115; Landau $1185. All Prices F.O.B. Factory. Sales Tax Extra. No Excise Tax. Unusually Attractive Credit Terms.

OVERLAND Whippet

J. P. PULKINGHORN,
182 Hunter St., Peterborough.

CURTIS & HUMPHRIES, Lindsay HARRY TINNEY, Cavanville

Items of Interest for Saturday Night Shoppers at Cressman's

New Spring Wash Goods

Our Wash Goods Section is overflowing with new beautiful materials. Everything is new this season, no old designs. Many hundreds of yards of bright spring goods are now on display. Many new plain pastel shades and printed patterns. See them on the Main Floor.

38-Inch English Check Ginghams 29c Yard

Just arrived tonight for tonight's selling. Good quality of English Ginghams in small, medium and large checks. Splendid range of colorings.

TONIGHT, 6.30 TO 9.30

All Linen Glass Towels 27c Each

First shipment of these All-Linen English Check Glass Towels. Strong, durable and absorbent. Come in red check only. Fast color. Size about 23 x 29 inches.

TONIGHT, 6.30 TO 9.30

REMNANT SALE TONIGHT!

We have gathered together quite a quantity of Remnants in all very useful lengths, from Prints, Ginghams, Chambrays, Flannelettes, Shirtings, Towellings, Voiles, and many kinds of Wash Goods.

SPECIAL SALE SATURDAY NIGHT

ALL MARKED AT REDUCED PRICES

New English Oxford Shirting 35c Yard

Fine quality of Striped Shirting for men's shirts, in a narrow, medium and wide stripe on white grounds. Mauve, brown, black and blue stripes. About 30 inches wide.

SPECIAL TONIGHT

English Alhambra Bedspreads $1.98 Each

We have received a sample shipment of these heavy Colored Bedspreads. Colors are red and blue. Large size. Suitable for a spare room.

BARGAIN ANNEX SPECIAL

The CRESSMAN Company Limited

March Hosiery Event Ends Tonight

Take advantage of this popular event that is now on. Hosiery that you will need for your new spring outfit. Such makes now showing, "Orient," "Holeproof," "Niagara Maid" and "Supersilk," are brands that you will surely like and give you every satisfaction. See the special "Niagara Maid" Pure Thread Silk Hose at

79c PAIR

TONIGHT

"R" Brand Toilet Paper 6 Rolls 47c "Prince" Toilet Paper 10 for 39c

Two special good lines of Toilet Paper for tonight's selling. Just a limited quantity, so come early tonight. No phone orders.

BARGAIN ANNEX ONLY

Men's Work Sox Special 19c Pair

SELLING TONIGHT

Again we offer the good wearing Sock for the same price. This may be the last shipment of all sizes. Selling in the

BARGAIN ANNEX

Ladies' Winter Weight Bloomers 59c

Last shipment this season of these popular Bloomers. A quality that we have sold hundreds of dozens. All-white, plain and with silk stripe. Good range of sizes.

BARGAIN ANNEX—TONIGHT

8-QUART

Galvanized Pails 39c Each

A shipment of heavy quality of Pails have arrived. Just a limited quantity for tonight's selling. All first quality.

BARGAIN ANNEX

New Shipment of Rubbers

WOMEN'S SIZES	95c
BOYS' SIZES	98c
MISSES' SIZES	89c
CHILDREN'S SIZES	69c

BARGAIN ANNEX ONLY TONIGHT

The CRESSMAN Company Limited

New Spring Silks on Display

Some of the smartest frocks are made this spring combining two and even three shades of the same color. For your own dressmaking you will find Silks here in plain and printed to be used in just the same way. Special prices prevail tonight. See display.

ANNUAL BANQUET OMEMEE A.Y.P.A.

Enjoyable Evening Spent by Branch Members and Their Friends.

OMEMEE, March 5.—On the evening of Monday, February 28, the annual banquet of Christ Church A.Y.P.A. took place in the basement of the church. Many are the social functions that have been staged by the local branch, but it seems that on this occasion previous records have been excelled.

In the basement, which was permeated with an air of gay festivity, long tables were filled to capacity with the means of stimulation for the inner man. About sixty people thronged around the festive board, and immediately after the grace by the Rev. A. T. Weir, the individuals became deeply interested in what lay before them.

A prominent feature of the occasion was the birthday cake with its twenty-one candles thereon, signifying the coming of age of the Omemee branch. Twenty-one years ago the A.Y.P.A. was organized in Omemee. Miss E. Curry was the Vice-President at that time, and as she was present on this occasion and was the only one of the former officers present, she impressively cut the cake. This delicacy was then handed around in order that all might partake of it.

The programme began with a toast to the King, proposed by the toastmaster, Mr. H. W. Hill. The National Anthem was sung immediately after the toast.

Mr. N. Burgomaster proposed the toast to Canada. He spoke briefly of the opportunities and advantages of this fair land, and invited the gathering to join him in drinking its health. A verse of "O Canada" accompanied the toast. The reply was given by Mr. Alfred Johnston, B.A., of Lindsay. Mr. Johnston spoke in a very impressive manner, although having to hurry to get through in time to catch a train. He gave an excellent review of Canada's history, speaking from the time the country was captured from the French. He mentioned her beauty in all the seasons. The grandeur of her snow-covered hills in winter, the beauty of reviving life in the springtime, the bountifulness of her harvests in the summer and the magnificent riot of color in the autumn are to be equalled in few countries and excelled in none. Her resources he outlined in a most concise manner, and he spoke optimistically of her position today and in the future. Mr. Johnston's address was greatly appreciated by all.

At this point the toastmaster read aloud a copy of the programme the branch had published the first year of its existence, that of 1906-07. The President was Miss Olive McQuade, who now resides in Toronto. As previously mentioned, Miss E. Curry was the VicePresident, while the Secretary-Treasurer, Mr. W. Gaulagher, fell in France while fighting in the Great War.

The toast to the church was proposed by Mr. J. A. Bent, who remarked that he considered it a high honor to do so. He emphasized the fact that the old church is ever young because of the younger element that is being brought up yearly in its fold. The first verse of "The Church's One Foundation" was heartily sung upon the drinking of the toast. The Rev. G. J. Bousfield, of Peterborough, replied in an able manner. He dwelt on important points in church history and put forth some of the great facts of the church. He concluded with remarks, refuting various reports, as to a possible division in the church, particularly in England, regarding the changes in the Prayer Book. Those present were interested in the address and approved of the speaker's efforts in hearty A.Y.P.A. style.

Miss L. Jamieson then favored the company with a creditable rendition on the piano, which drew forth well merited applause. The Rev. A. T. Weir, rector of the parish, briefly stated his pleasure at the manner in which the evening was progressing. He also indulged in a few humorous allusions which created ripples of laughter throughout the assembly.

A solo by Mr. W. Clemett, entitled "Smiling Through," was appreciated in due form.

Mr. T. H. H. McQuade interested the gathering with his remarks prior to the drinking of the toast to the A.Y.P.A. The wide scope of the subject, said the speaker, rendered it impossible to do justice to it in the brief time at his disposal. He mentioned how the association had begun as a parish up, then assumed diocesan form, and finally reached the significance it has today. His call to drink its health was responded to with alacrity, and then the members resumed their seats to hear the reply by Mr. E. Bayman. Mr. Bayman spoke comprehensively on the A.Y.P.A., dwelling on the four principles—work, worship, fellowship and edification. Commenting upon these in turn, he brought out the validity of the association to the members and of its ability to fill wants in the church not catered to by any other society.

Miss C. McQuade delighted the guests with a reading given in her usual excellent manner. Being of a humorous nature, the subject caused smiles and murmurs of approval during the reading, which finally culminated in a round of hearty applause at the conclusion.

To Mr. A. Adams fell the honor of proposing the toast to the ladies, which toast, although brief, seemed to express the sentiments of the gentlemen present, who rose gallantly upon the signal being given. Miss M. Dickson replied to the toast in a becoming manner, thanking the proposer for the kind things he had said, and assuring the gentlemen that the ladies were pleased to have done what they had toward the success of the banquet.

This toast concluded the list, and the old favorite, "Good Night, Ladies," was sung. The company then joined hands and voices in "Auld Lang Syne" bringing to a close a most successful and enjoyable evening.

ST. ANDREW' Y.P.S. REGULAR MEETING

Good Programme Given by Warkworth Young People.

WARKWORTH, March 5.—The regular meeting of the Young People's Society of St. Andrew's Church was held Monday evening. The meeting opened by singing, "Stand Up, Stand Up for Jesus." Gordon McCubbin had charge of the meeting, owing to the absence of the President, Mrs. Carman Carlow. Ivan Duncan read the Scripture lesson and the roll call was answered by a proverb.

Several hymns were sung and a very interesting debate given. "Resolved, that women have done more for mankind than men." The affirmative was taken by Annie McKenzie, Annie McCubbin and Margaret Richards, and the negative by Everett Maycock, Everett Nelson and Gordon Weir. The way in which the points were refuted by the young debaters was remarkable.

Mrs. James A. Armstrong, Carman Carlow and Robert Walker, who acted as judges, found great difficulty in coming to a decision. The affirmative won by one point.

An excellent paper on "The Spread of Mohammedanism" was ably given by Miss Allie Mowat. A dainty lunch of cake and sandwiches were served and a social hour spent together.

The following is the paper on "The Spread of Mohammedanism," given by Miss Allie Mowat:

"The character of Mohammed is one of the great problems of history. Although the sources of our information are all Mohammedan, there is a great difference of opinion among the students of history. Some think that he was in no sense of the word a prophet, while others maintain that he was a very 'prophet of God.' He evidently became intoxicated by success and used the dignity of his prophetship for personal ends, and was conscious of deceiving the people in some of his later revelations. He professed to approve and supersede the law of the Old and New Testament, yet he repeatedly broke every precept of the Sermon on the Mount both in his private life and in his prophetic office. For any irregularity in his own conduct he always had a special revelation to justify himself, yet his followers were intensely loyal. Everything that could tend to his glory was eagerly sought out and treasured up by men jealous of his good name, and everything that might seem to detract therefrom was carefully suppressed. His lightest words were sacred to them; his most trifling actions were the examples they strove to follow.

"Every detail in his early life is attributed to divine permission or command, and so the very faults of his character are his endless glory and his sign of superiority. God favored him above all people. He dwells in the highest heaven and is several degrees above Jesus in honor and station. He holds the keys of heaven and hell. No Moslem, however bad in character, will perish finally. No believer, however good his life, can be saved except through Mohammed.

"Islam denies the need of a mediator or of the incarnation except Mohammed, who acts as a mediator without an incarnation, without an atonement, without demand for change of character.

"The religion which Mohammed founded bears everywhere the imprint of his life and character. It became what it is because the great warrior-prophet whose character is so far removed from the Prophet of Nazareth and his holy religion. The Spread of Islam may be chronologically divided into three groups. The first period is from the death of Mohammed in 632 to 800, a later period under the Ottomans 1280 to 1480, and lastly the modern spread of Islam from 1780 onward. During the first period fire and sword carried Islam triumphant throughout all Arabia, Syria, Persia, Egypt and North Africa, and by more peaceful means as far as Canton and Western China.

"That worldly motives played a considerable part in the early conversion of these lands cannot be doubted, and is admitted even by Moslem historians. When the Arabs of the desert once tasted the delicacies of civilization in Syria and revelled in its luxurious palaces, they said: 'By Allah, even if we cared not to fight for the cause of God, yet we could not but wish to contend for and enjoy these, leaving distress and hunger henceforth to others.'

"The second chapter of Moslem conquest began with the rise of the Ottoman Turks and the Moguls of India. During this period Afghanistan, Turkistan, India, Java and the Malay Archipelago, with Serbia and Bosnia in Europe, were more or less converted to Islam.

"The modern missionary efforts of Islam were made by the Dervish orders in Africa, the Oman Arabs in their slave-raids, the disciples of Cairo University, and by returning Meccan pilgrims.

"Islam entered Europe very early, but it has never swept as victoriously over that continent as it did in Asia and Africa. While there are one hundred and seventy million Moslems in Asia and fifty millions in Africa, there are only five millions in Europe. At present all of Persia and Central Asia, as well as a large part of Asiatic Russia, is Mohammedan.

"Had the Christian church entered into the struggle for these countries sooner, who can tell what the result might have been for the Kingdom of Christ? The spread of Islam in three continents for well nigh twelve centuries was due to the power of the sword and to the low moral standard of the new faith, but was doubtless greatly facilitated also by the lack of missionary zeal in the churches of Christendom.

"The history of the spread of Islam is not without significance for us today. In spite of cruelty, bloodshed, dissension and deceit, the story of the Moslem conquest is full of heroism. Nor did they shrink from hardship, danger or death itself in this holy war for their faith.

"If so much was done in the name, and after the example of Mohammed, what should we not do in the name of Jesus Christ? We have a better message, a more glorious faith."

Young People's Union.

At the Young People's Union of St. Paul's Church on Monday evening two resignations were tendered, Mr. A. C. Twiddy, President, and Miss Ina Bowen, Secretary.

Mrs. Elgin Edgar was elected President and Mrs. William Anderson Secretary. Miss Jean Walker was in charge of the meeting and study on the biographies and works of outstanding religious leaders of Canada. The programme was well prepared and interesting.

Police Commissioners.

A meeting of the village Police Commissioners was held on Monday evening. Two petitions were brought before the meeting, one for a pool-table in the village and the other against the pool-table.

A motion of Kelly and Walker, "that we take no action on the application of John Leonard for a license for a pool-table for the police village of Warkworth," was passed.

Moved by James Armstrong, seconded by G. L. Walker, that the following accounts be paid: Street lights, $72; John Cruickshanks, $4.60.

Personals.

Mrs. C. E. Meiklejohn entertained a number of ladies on Tuesday evening.

Mr. and Mrs. Harry Beswetherick entertained a large number of friends Tuesday evening.

Mr. A. C. Twiddy, jeweller and optician, left on Tuesday for Trenton, where he is opening a store.

MEAT STOCK.

When making soup the meat should be put to boil in cold water to extract the juices, then simmered the required time.

PAIR SILK STOCKINGS FREE FOR EVERY CORRECT ANSWER

PUZZLE Who Won the Movie Channel Swim? WIN

New 1927 Chevrolet Coach $1800.00 IN PRIZES

WHO ARE THEY?

THE PUZZLE

Twenty-two popular moving picture stars are supposed, recently, to have swam in a race across the English Channel. Their names are printed below. The results of the race were broadcast by Radio Station BWLG, but the operator, to have some fun and keep the thousands of interested listening fans in suspense, announced the names of the first seven to finish jumbled up. For instance, he gave number 6 as "Nan grows o sail" instead of Gloria Swanson, and offered big prizes to those who could correctly name the first seven to be announced. In the picture above you see him announcing the names in ridiculous fashion. If you can put the letters of each name back in their right places you will have the names of the first seven, whose pictures are shown to the left in the order in which they finished. Find their names and send them in to compete for the big prizes.

NAMES OF ALL THE MOVIE STARS WHO SWAM IN THE CHANNEL RACE—THE FIRST 7 ARE AMONG THESE—Alice Joyce, May McAvoy, Lillian Gish, Constance Talmadge, Colleen Moore, Madge Bellamy, Corinne Griffith, Norma Shearer, Sonna Owen, May Allison, Gloria Swanson, Norma Talmadge, Bebe Daniels, Clara Bow, Vilma Banky, Pola Negri, Viola Dana, Florence Vidor, Marion Davies, Marie Prevost, Lois Wilson, Mary Brian.

SOLVE IT AND WIN FIRST PRIZE

If you are clever enough to solve this fascinating puzzle you have opened the way to being declared first prize winner. If your solution is successful in winning 175 points, the maximum for being correct, we will write you and show you how first prize can easily be won. Be neat and careful. Comply with rules.

WHY THIS CONTEST IS RUN

This is an advertising contest. We want to make you and your friends acquainted with wonderful Sterling Hosiery, made in all the better grades of pure silk, silk and wool, and pure wool for the whole family, and sold direct to you through a chain of Sterling Stores, and personal service direct to the home. We will write and tell you of a wonderful plan to save you money on your hosiery requirements. At the same time we will ask you to allow us to send you a few sample pairs to examine and show a few friends who will be glad to join you in saving money too.

SEND NO MONEY

Costs Nothing to Compete

There is no entrance fee, nor do you have to spend your money to compete and win the highest prizes. This is not a sales contest for the biggest sales. Everybody's opportunity is equal.

PRIZES

FIRST - -	Chevrolet Coach - Value	$910.00
2nd	Cash	$150.00
3rd	Cash	$100.00
4th	Cash	$75.00
5th	Cash	$50.00
6th	Cash	$25.00
7th	Cash	$15.00
8th to 12th	Cash	$5.00 each

Money to pay the above prizes is full in an deposit in trust with the Canadian Bank of Commerce, Wallace & Lansdowne Ave., Toronto.

FOLLOW THESE SIMPLE RULES

1. Write answers in pen and ink on one side of the paper only. Put name and address and name of this paper in upper right hand corner, stating whether Mr., Mrs., or Miss. Put anything else on separate sheet. Don't send fancy, drawn or typewritten entries. 2. Contestants must be 15 years or over. Employees of this company, their friends and relatives are forbidden to enter. 3. Final awards will be made by a committee of 3 Toronto gentlemen having no connection with the firm. Their names will be made known to all contestants. Contestants must agree to abide by their decisions. Prizes will be awarded by points. 200 points, the maximum, will take first prize, 175 points will be awarded for the correct solution to the puzzle. 10 points each for general neatness, appearance, spelling, punctuation and handwriting of entry, and 75 for fulfilling the conditions of contest. Contest closes June 30th, 1927. Entries should be forwarded promptly. $100 extra prize for promptness will be given.

The Company conducting the contest is an old established, reliable and responsible Company.

References: Any Bank or Mercantile Agency.

1st PRIZE

WIN THIS CAR

STERLING HOSIERY MILLS LTD. DEPT. 12 TORONTO, ONT.

A Finer DODGE BROTHERS MOTOR CAR

New in Beauty, Comfort and Performance —Still more Dependable

Now ready for your inspection and personal test—a finer Dodge Brothers Motor Car than ever before, due to many new and vitally important improvements. So important, in fact, that only a personal inspection will give you an adequate idea of what further engineering advances and greater production have accomplished in extra values. Read this partial list of the latest improvements and then investigate:

A New Clutch—*Simple, Prompt, Sure and Silent*
Softer Pedal Action
Greater Steering Ease
Easier Gear Shifting
New Body Lines—*as smart and graceful as any on the boulevards*
New Color Combinations of Striking Beauty
Still Sturdier Bodies
Seats Re-designed *for greater comfort*
Improved Universal Joint, Propeller Shaft, Differential and Axle Shaft—*creating greater sturdiness and resistance to wear*
And Many Other Smart New Refinements of Detail.

Remember, too, that all these are in addition to many important improvements recently announced, including the *five-bearing crank shaft* and the *two-unit starting, lighting and ignition system* that inspired owners to new expressions of enthusiasm and satisfaction.

Look at these big roomy cars and you will realize that it is not possible to invest more wisely in dependable transportation.

Special Sedan - - - -	1400.00
De Luxe Sedan - - - -	1515.00
Special Coupe - - - -	1285.00

Delivered. 5 Balloon Tires

V. M. EASTWOOD

Sales and Service, corner Water and Brock Streets. Phone 943

BAGG BROS. Cobourg

We Also Sell Dependable Used Cars

WOMEN'S PAGE

SOCIETY

Mr. and Mrs. Joseph Crowe, 376 Brock Street, celebrated the fortieth anniversary of their wedding day on Thursday of this week. A number of friends were entertained by them in the evening, when five tables of bridge were played.

* * *

Mrs. R. Neill and Mrs. A. W. McPherson were among the bridge and tea hostesses of the week.

* * *

Miss Helen Lamb, 174 London Street, entertained a number of her friends at a bridge tea on Wednesday. Five tables of bridge were played, prizes being won by Mrs. Weldon Fanning and Mrs. Cecil Richardson.

* * *

Mrs. J. H. Primeau entertained the members of her bridge club on Tuesday afternoon of this week.

* * *

Friends of Mrs. J. Forbes Allan will regret to hear that she is confined to her home through illness.

* * *

Little Dorothy Moscrop, 412 London Street, celebrated her seventh birthday on Thursday by holding a jolly birthday party, to which eleven of her small friends were invited. The table was prettily decorated in pink and white.

* * *

Mrs. T. H. Bullied and son Keith, of Toronto, have returned home after visiting Mrs. Bullied's sisters, Mrs. George Lee and Mrs. W. J. Flannery.

* * *

Mrs. Morrison, of Amherst, N.S., is the guest of her parents, Mr. and Mrs. J. A. Aylmer, Weller Street.

* * *

Another name may be added to the list of Peterborough's citizens who possess miniature engravings of the Lord's Prayer. Dr. C. H. Amys has a tiny bronze coin, about one-half the size of a Canadian five-cent piece, issued by the Philadelphia Mint in 1832, on one side of which appears a reproduction of the Mint itself, the other surface bearing a tiny copy of the Lord's Prayer.

* * *

Mrs. D. Heels and little son Gordon of Lindsay have returned home after visiting the former's brother, Mr. George Lee, George Street.

* * *

Roger Amys and Bill Howden are in Toronto for the week-end, taking in the hockey match.

* * *

Mrs. Wm. Allan's A.M.O.S. class of girls and young people of St. Paul's Presbyterian Church entertained the Normal students last evening at supper and an evening of games and contests. About two hundred young people were present for the social evening, which was preceded by a basketball game at the Y.M.C.A., between the Normal school boys and boys from St. Paul's Church, the score being tied at 14 all. The tables for the supper were decorated in mauve and gold.

* * *

Miss Marjorie Gladman returned to-day from Chicago, where she has been the guest of her sister, Mrs. A. W. Seels.

* * *

Mrs. T. Butler Yeats of Port Hope is the guest of Mrs. C. Hewitt Amys for a few days.

* * *

Mrs. H. Ken. Thompson, who has been in the city for the past week, returned to Toronto yesterday, accompanied by her mother, Mrs. T. H. Hooper, who will spend a couple of weeks in Toronto.

* * *

At the conclusion of the open meeting of the Women's Canadian Club, held in the auditorium of the Public Library last evening, refreshments were served and those attending had an opportunity of meeting the speaker of the evening, Madame Fremont, president of the Women's Canadian Club of Quebec City. The table was decorated with a silver basket of daffodils and yellow candles in silver candelabra. Coffee was poured by Mrs. J. A. Aylmer and Miss F. Belcher, assisted by members of the executive: Mrs. H. R. H. Kenner, Mrs. L. W. Scott, Mrs. R. Harstone, and the Misses L. Wilson, F. Edwards, J. Buck, A. Lancaster, E. Cameron.

SEARCH FOR AVIATOR.

Warships and Planes Sent Out Along Moroccan Coast.

CASABLANCA, Morocco, March 5.— (Canadian Press.) — Further warships have been ordered to put to sea in search for Major Larre Borges, Uruguayan aviator. A squadron of Goliath aeroplanes at Agadir has been instructed to join the search.

Evening Examiner "Ideal Fashions" by Jean Betty Hamilton

1480

A Smart Frock for the Junior Miss

Smartly simple is this attractive frock for all daytime wear. The upper front panel is of contrasting material and the lower section is plaited to provide for the necessary skirt fulness. The back is in one piece and a belt fastens at the side seams and ties in a chic bow. There is a becoming round collar and long sleeves gathered to wrist-bands. NO. 1480 is in sizes 8, 10, 12 and 14 years. Size 10 years requires 2¼ yards 39-inch material, or 1⅝ yards 54-inch, and ⅛ yard 39-inch contrasting. Price 20 cents the pattern.

Our new Fashion Book contains many styles showing how to dress boys and girls. Simplicity is the rule for well-dressed children. Clothes of character and individuality for the junior folks are hard to buy, but easy to make with our patterns. A small amount of money spent on good materials, cut on simple lines, will give children the privilege of wearing adorable things. Price of the book 10 cents the copy.

Pattern Purchase Coupon

Address Fashion Department, Evening Examiner

No. .....Street .....

Name .....

Pattern Number .... Size ...

Town .....

Province .....

Amount Enclosed .....

Price 20 cents each—coin preferred

CAVAN PERSONALS

CAVAN, March 5.—Mrs. G. Howden is visiting friends in Peterborough.

Mrs. A. Elliott has returned home from a visit with friends in Agincourt.

Mrs. James Douglas is spending a few days with her sister, Mrs. R. Hooton, of Fairmount.

Mr. W. Card, of Cavan Station, spent the week-end in Bethany.

Mr. J. S. Cathcart went to Gamebridge on Thursday to attend the funeral of his uncle, the late Christopher Thompson.

G. Hooton was a visitor to Toronto last week.

L. J. Hutchinson was in Gamebridge on Thursday attending the funeral of the late C. C. Thompson.

A very successful dance was held in St. John's Parish Hall on Friday evening last, the proceeds amounting to nearly $80. This is the last dance of the season, or until after Lent.

The A. Y. P. A. of St. John's Church met in the hall on Monday and spent a social evening. The first part of the night was spent in dancing and playing cards, after which all sat down to an oyster supper.

Treat yourself to a Treat

MELLO-CREME

Nature's Food for Breakfast

makes Porridge with the nut-like flavor

A DELICIOUS SUSTAINING WHEAT FOOD

Ask your grocer—2 lb. carton 25c

SAINT and SINNER

By ANNE AUSTIN

(Continued from yesterday.)

Dr. Atkins was waiting for them in the foyer of the big hospital building. All his boyish briskness had left him; he looked stricken, personally grieved, and curiously apologetic. He went straight to Faith, and she had the odd impression that he would have liked to put his head down on her broad, motherly young shoulders and cry, like a hurt child.

"I want to tell you how—it happened," he spoke in a low, almost pleading voice. "We'd taken every precaution to keep her from hearing anything about Cher—Mrs. Wiley. I don't want you to think, Mr. Lane," he turned to Faith's father and laid a trembling hand on his shoulder—"that anyone in the hospital was to blame—"

"Then she found out," Jim Lane said dully, drawing a shaking, gnarled old brown hand across his eyes. "Martha died knowing about Cherry."

"What I want to know is how she found out;" Junior blustered angrily, as an outlet for his grief. "Who spilled the beans—I mean, who went and blabbed to her? I'll kill him—"

"I'm afraid you can't, Long," Dr. Atkins spoke with sorrowing respect, not with impatience. "It was a woman patient who accidentally gave the whole thing away. She's a wheel chair patient, been here for two years, and she's given a good deal of freedom, as the chronics always are. Her husband—though of course we didn't know all this 'till later—came to see her and brought a copy of the extra carrying the news of Cherry's indictment."

He flushed as his small, grief-stricken audience winced at his words.

"He gave his wife the paper without mentioning the—the Cluny case. In fact, the paper was folded. He stuck it through the arm of her wheel chair and hurried away to his dinner. Mrs. Jost—that's the woman's name—wheeled herself down the third floor corridor past your mother's room." He was speaking to Faith again, holding her hand in a tight grip, but glancing occasionally at Bob Hathaway's set, white face. "Mrs. Lane was sitting propped up in bed, with her tray before her, eating her supper."

"Where was the nurse?" Jim Lane demanded harshly. "I thought we was paying enough to—"

"The nurse had stepped across the hall to the chart room to record Mrs. Lane's pulse and temperature, taken just before her supper tray arrived. You can't blame the nurse, Lane. I tell you, it was an accident. No one was to blame."

"Please go on, Dr. Atkins," Faith urged him compassionately. "I'm sure no one can really be blamed. Poor Mother!" Her voice broke, and she bit her lip to keep it from trembling.

"Mrs. Lane was lonely, and she liked to talk to the other patients. Everyone had been warned, we believed, not to discuss the case with her."

His hearers nodded, their eyes tense.

"Mrs. Lane called out to Mrs. Jost and Mrs. Jost wheeled herself into the room, glad of a chance for a chat. She's a sociable old lady, and really does a lot of good, cheering up the bed-ridden patients. Mrs. Lane caught sight of the paper and asked her to let her see it. Mrs. Jost gave it to her without unfolding it. Of course, one look at the headlines—"

"Did—she—say anything?" Jim Lane asked heavily.

"She—she got out of bed, started to run to the door, called but Cherry's name, just as the nurse came running into the room. Mrs. Jost had screamed, I believe, at the sight of Mrs. Lane's horror. Then—she fell. I got to her within five minutes—I was in the hospital—but—it was too late."

Dr. Atkins asked them to wait for a moment outside the closed door of the room in which Martha Lane had died, while he conferred for a moment with the interne and the nurse who were keeping vigil within. When he opened the door, the nurse, a slim, bobbed-haired, healthly-looking little girl, slipped, with a rustle of her starched skirts, past the huddled group at the door. Even in her grief, Faith could not keep from wondering, in a detached, resentful way, what the girl really thought about death, how much she really cared that her patient had died so suddenly and so dramatically.

The three who had loved Martha Lane because she belonged to them, and had served for many years, before heart trouble and diabetes had turned her into a querulous, complaining semi-invalid, took each other's hands and advanced on tiptoe to the bed where they had laid her. The mass of pillows which had been necessary to make breathing comfortable, had been discarded. For the first time in years, Faith saw her mother lying almost prone, only one smooth pillow beneath the heavy, gray-haired head. The covers—only a sheet and counterpane were needed now—were folded back across the broad bosom with the mathematical precision of hospital med-making.

"Don't cry so, daughter," Jim Lane begged, as Faith flung herself down by the bed and laid her head for the last time on her mother's breast.

Junior leaned against the curved iron headpiece of the bed and cried, in rough, hard grasps, as his hand stroked the graying hair from the cold, serene forehead. Even as she wept, Faith saw the pity of that, too. While his mother lived, Junior had shown her only an occasional shy affection—a hasty kiss on the cheek, an arm flung carelessly about her great, fat shoulders. And in all her life, Faith had never sat in her mother's lap and cuddled her head on her breast, telling her secrets or sobbing out childish griefs. But Cherry had—Cherry had—and it was Cherry who had killed her mother. Wasn't Cherry really a murderess now? Cherry, who had loved her mother, had given her more trouble than all the other children put together, Faith reflected bitterly. But Cherry had loved her—that, after all, was the important thing.

"Oh, Mother!" Faith's wailing sob of utter grief and remorse rose to a scream in the tensely quiet room.

"Come away, Faith," Bob Hathaway, standing just behind her, commanded her suddenly. "You're making yourself ill. And making it harder for your father, too."

Faith rose unsteadily, with the aid of Bob's arms, and turned blindly toward her father. Jim Lane's arms went out mechanically to receive her, but his dazed, staring eyes did not leave his dead wife's face. His face was grayer, more like clay from which life has fled, than hers. Always inarticulate, humble, he had no words now for the grief which he apparently accepted, as he had accepted every tragedy which had come into his thwarted life.

"She—she looks natural, don't she?" he asked dully, of no one in particular. "Martha was always a mighty pretty girl, Martha—" But this time the word was spoken to her dead ears, as he shuffled to the bed, and looked down upon the face of the woman with whom he had lived for more than twenty-three years. "Martha—I'll do my best for the children—for—for Cherry." He spoke the last word very softly, in his husky, dull voice, as if he thought the very sound of that beloved name could stir those quiet eye-lids.

TOMORROW: Obscure Martha Lane achieves fame by dying.

(Copyright, 1927, NEA Service, Inc.)

KEEPS JUICES.

When cooking a roast of meat, sear the outside by intense heat to keep the juices in the meat. Then reduce the heat and broil or roast in the usual manner.

Berlin has more than 200 beekeepers who keep 3,000 hives on the flat roofs of buildings.

HOROSCOPE

The Stars Incline, but do not Compel.

FOR SUNDAY, MARCH 6, 1927

(Copyright, 1927, McClure Syndicate.)

This is an uncertain day, according to astrology. While benefic planets dominate there are certain sinister influences apparent.

Women are subject to a leading of the stars making for unconscious preparation for great service in public affairs.

Clubs and other organizations in which the mothers, wives and daughters of the land are enrolled are subject to guidance that is fortunate, it is foretold.

The navy and all who are in the naval service should benefit at this time when widespread activities are indicated.

Men who bear big responsibilities are under a favorable planetary government today, the seers declare.

Demand for leadership among men and women will be marked at this time when fame will come to persons now little known.

Advertising and publicity are both to benefit from new developments in world affairs. Writers of every sort will profit.

Motion pictures are to enjoy an added popularity and they will profit from daring enterprises on the part of producers.

Again all who deal in foods are to be more or less disappointed commercially, but for a brief period, for the whole world is to demand bread from America, it is foretold.

Art is to have a great impetus, owing to the generosity of men of wealth, for there will be a new national consciousness.

Teachers and orators are to be in demand, there will be much interest in the discussion of public matters.

All the signs appear to presage for women tremendous tasks which will be well performed.

Persons whose birthdate it is have the augury of a year of taking stock of one's capabilities and achievements.

Children born on this day probably will have a scientific trend. Many physicians and students of natural history are born under this sign.

COATS BELTED.

The belt is sure to appear on the winter coat, if not all the way around them in the back or front, and quite often it is ornate and conspicuous.

POPULAR BLACK

The very latest word in chic is the black coat trimmed with black fur.

AFTERNOON FROCKS

Velvet and moire are successfully combined this season for afternoon costumes.

DRESS

By MARY MARSHALL

The milliner who made this violet-colored felt skull cap provided an extra bunch of violets for the shoulder to match those used to trim the right side of the hat.

It would be so hard to find a milliner nowadays who sells nothing but hats—almost as hard as to find a druggist who sells nothing but drugs. There are queer combinations of merchandise in many of the other shops. A well-known shoe store has simple sports hats to offer and a candy store has artificial flowers as a side line.

The milliners have taken advantage of the ensemble idea to add to their usual line of wares accessories such as purses, parasols and scarfs made to match or to go with their hats. Now one of the dressmakers has conceived the idea of having bunches of corsage flowers to go with her hats—an idea that is very good when the hat is also adorned with artificial flowers. The flowers on the shoulder or in the buttonhole link up the costume with the hat in a simple yet effective manner.

There are little felt hats trimmed with leather flowers that are sold with a matching buttonhole flower also of leather. Feather flowers may trim the hat, and then the corsage flower is also of feathers.

Quite the newest way of placing artificial flowers on the hat is at the side over the ear tab. There are interesting little felt hats of the new skull-cap variety that have no trimming save for the bunch of flowers placed over the right ear. The bouquet of artificial flowers is worn on the right shoulder.

So widespread is the fashion for wearing corsage flowers of some sort that some women feel hardly dressed properly without some sort of bouquet. If you wear a rather mannish tailored frock for the street then you may choose to follow the truly mannish fashion of wearing a fresh real flower in your buttonhole—a corn flower, or a carnation, a rose bud or an orchid.

(Copyright, McClure Syndicate, Inc.)

STOCK IS HANDY.

The meat from which you extract the juice to make soup may be used very nicely for croquetes or meat balls if you season it well and combine it with chopped vegetables or rice.

Purity Flavor

have made

Baker's Breakfast Cocoa

The Household Choice for many Generations

A delicious, pure and wholesome food beverage, made only of high grade cocoa beans, carefully blended and prepared by a perfect mechanical process, no chemicals being used

WALTER BAKER & CO. Limited

Established 1780 DORCHESTER, MASS.

Canadian Mills at Montreal

Booklet of Choice Recipes sent free

NEW BROWN BETTY.

A delicious brown betty is made by using chopped quinces instead of apples. Moisten with cider and sweeten them wi honey.

TASSELS USED.

Many tassels are seen this year, those of bright wool on jersey being particularly popular.

WHEN BOILING MEATS.

If you are boiling or stewing meat or fish, always plunge first into boiling water to seal the tissues, then reduce the heat for cooking.

Cook's Regulating Compound

A safe, reliable regulating medicine. Sold in three degrees of strength—No. 1, $1; No. 2, $3; No. 3, $5 per box. Sold by all druggists, or sent prepaid on receipt of price. Free pamphlet. Address: THE COOK MEDICINE CO., TORONTO, ONT. (Formerly Windsor)

A Sure Relief for Women's Disorders—10 Days Treatment Free

Orange Lily is a certain relief for all disorders of women. It is applied locally and is absorbed into the suffering tissue. The dead waste matter in the congested region is expelled, giving immediate mental and physical relief; the blood vessels and nerves are toned and strengthened; and the circulation is rendered to normal. As this treatment is based on strictly scientific principles, and acts on the actual location of the disease, it cannot help but do good in all forms of female troubles, including delayed and painful menstruation, leucorrhoea, falling of the womb, etc. Price $2.00 per box, which is sufficient for one month's treatment. A Free Trial Treatment, enough for ten days, worth 75c, will be sent Free to any suffering woman who will send me her address. Enclose 3 stamps and address, MRS. LYDIA W. LADD, Dept. 17, Windsor, Ont. Sold by leading druggists everywhere.

Build Strength In Place of Weakness

Perhaps you are one of many who are convalescing after a troublesome cold or cough or possibly grippe and find that your strength is at rather low ebb.

At such times it is all-important that you be well-nourished, and nothing quite equals pure, emulsified cod-liver oil *to help build strength in place of weakness.*

SCOTT'S EMULSION

OF PURE VITAMIN-TESTED COD-LIVER OIL

is the effective means that thousands use daily to help re-establish health and vigor. Containing as it does a wealth of health-promoting cod-liver oil vitamins *it is the very help the weakened body needs.*

If you are convalescing from a cold, cough, grippe or other respiratory infection—we strongly recommend the regular use of Scott's Emulsion for at least thirty days.

Scott & Bowne, Toronto, Ont. 27-4

MORNING - NOON & NIGHT

AT NIGHT A GLASS OF OUR Pasteurized Milk

Just before the children are tucked in their beds and having their little evening chat with you, is a good time for a glass of milk to each. Sends them to a healthy sleep, satisfied and happy.

Have our driver leave you plenty every morning.

PETERBORO MILK PRODUCTS LTD

Phone 1900. PETERBORO ONT.

THE SWISS FAMILY ROBINSON

The Landing Party

PROGRESS MADE IN PLANNING FOR BIG CELEBRATION

Representatives of Many Organizations Asked to Form Committee.

MANY SUGGESTIONS

Full Programme to be Arranged for Canada's Jubilee.

Following the decision reached by those attending the meeting on Monday evening last, that a form of letter be prepared and sent to the principals of organizations in public service in the city and many societies as well, a copy of the communication, typed on the city stationery and signed by the Mayor and General Secretary, has been despatched and will by this time be in the hands of those to whom addressed. The letter follows:

"Mayor's Office,
"City of Peterborough.

"Dear Sir or Madam,—

"You are no doubt aware of the proposed Dominion-wide celebration of the diamond jubilee, commemorating the Confederation of the Provinces of Canada, in 1867. The observance is under the auspices of the Dominion Government at Ottawa. It is expected that all over the country municipalities will hold local observances in keeping with the occasion.

"It is planned that Peterborough will do a share and do itself proud. At a meeting of citizens, held Monday evening of this week at the Great Canadian Legion Hall, it was decided, so far as the meeting could affirm, that a communication be at once forwarded to the principals of the many local institutions, societies, clubs and other activities to ask for friendly assistance and co-operation in making such a celebration a success in some general public manner.

"Will you, please, appoint a representative from your organization to join with a general committee to have charge of all arrangements in connection with such a celebration. It is asked that you make the appointment promptly, and be so good as to notify, by phone or letter, the Mayor or City Clerk at the City Building, giving name and street address of the one so appointed, who will be notified of time and place for next meeting. It is hoped that loyal and cheerful assistance will be offered by all concerned.

Respectfully yours,
"MAYOR AND CHAIRMAN.
"GENERAL SECRETARY."

Letters have been sent to the following:

Major H. Dodds, Commander, Machine Gun Brigade.
Fred. Skitch, Esq., President, Male Voice Choir.
Harold Rye, Esq.
Mrs. J. J. Lynch, President, Catholic Women's Association.
Miss Littlefield, Y.W.C.A.
Mrs. Arthur Stevenson, President, Women's Council of Peterborough.
Mrs. R. H. Parsons, President, East Ward Women's Patriotic League.
Mrs. Annie F. Allan, President, Women's Canadian Club.
Mrs. Robert Harstone, President, Canadian Red Cross Association.
Mrs. Edwards, President, Council of Women.
Mrs. Robert Cottrell, President, Daughters of the Empire, 57th Chapter.
Miss Tompkins, President, Otonabee Chapter Daughters of the Empire.
Mrs. John A. McNabb, President, Peter Robinson Chapter, Daughters of the Empire.
Dan. J. Holland, St. Alphonseus Lyceum.
George Roper, the Y.M.C.A.
D. B. Hall, President, Law Society.
Isaac McNabb, President, Kiwanis Club.
The Chief of Police, City Building.
G. A. Gillespie, President, Chamber of Commerce.
W. L. Ferguson, President, Manufacttruers' Association.
W. H. Bradburn, Chairman, Utilities Commission.
A. W. Blade, President, Peterborough Branch Ontario Motor League.
Dr. Fraser, Provincial Labratories.
R. G. Kingan, President, Retail Merchants' Association.
E. B. Fowler, Chairman, Board of Education.
H. R. H. Kenner, Principal, Collegiate Institute.
Alex Mowat, Inspector of Public Schools.
J. R. Corkery, Chairman, Separate School Board.
Lieut.-Col. W. G. Hall, Commander, 57th Regiment.
Claude Rogers, President, Rotary Club.
Chief Gimblett, the Fire Hall.
Carl Brown, President, Belmont Club.
M. J. Maher, President, Owners' and Tenants' Association.
B. L. Barnes, President, Engineers' Society.
Roland Denne, President, Exhibition Board.
J. A. Middleton, Warden, County of Peterborough.
Adjt. Ham, the Salvation Army.
John Smith, leader, Caledonian Pipe Band.
W. H. Peryer, the 57th Regiment Band.
Lieut.-Col. C. H. Ackerman, President, Canadian Legion.
R. E. Layfield, Esq., Canadian Legion.
Major D. J. Laurie, Commander, 4th Battery.
Lieut.-Col. T. D. Johnston, Prince of Wales Dragoons.
Rev. Paul Costello, Knights of Columbus.

It is expected and hoped that all receiving this intimation will attend a further meeting at which the organization for the demonstration will be completed, as far as possible.

It is proposed that certain features of the day's proceedings be allotted to organizations, through their representatives present at the meeting, and from the organizations sub-committees will be formed to carry on details of presentations. In such way the work will be divided and considerable originality brought to the surface, very much better than if one committee undertook to supply suggestions and ideas. Of course, certain of the events of the day will have to be carried out in such way that a gate or admission fee will be charged, in order to gain a revenue toward expenses. While it is expected that many prizes and awards may be contributed, there will be additional outlay for fireworks, parades, swimming contests and such attractions.

Suggestions are coming in rapidly. Below is printed notes as prepared from ideas already offered and which may be considered as a basis to work on. If we can have the representatives appointed speedily and advised to the City Building, it will not be long before a working organization is in sight. It is especially desirable that all receiving the letter as above and who act on its requirements be on hand at the meeting. The programme as suggested below may be cut from the columns of the paper and preserved for reference:

"The day should be fully arranged, commencing in the morning as early as possible, say 9.30 or 10 o'clock, with water sports at the Government wharf on George street. Swimming races, say to the cemetery point and return, if the distance be not too great. Tub races, catching a live goose, walking a greasy pole over the water, and other features.

"The afternoon might bring out a carnival (on foot), or with wagons and teams as conveyances. Autos would move too fast to allow of the features of the display being noted. Prizes for best costumes, assorted into several classes. Competitive floats put in by manufacturers and merchants, Boy Scouts, High School cadets, Girl Guides; bring back the old-time hand fire engine; for one day only, and have it manned by an old-time fire brigade; also do some squirting and street watering, as of yore.

"Arrange for plenty of music, including the 57th Regiment Band, Caledonian Pipe Band (led by the great Smith family), Maple Leaf Band, Salvation Army Band, and as a rural feature with rural music, the Indian Band from Curve Lake. All these would pump out sweet strains all along the route of the parade and be engaged at points where sports are being carried on as well.

"This would help to make up a full afternoon, and the evening might conclude with concert music, fireworks and a big bon-fire lighted on the top of Armour's Hill. Something real big and impressive.

"At the conclusion of the fireworks, and the hour being too early to go home, Water street might be roped, between Charlotte street and Hunter street, for public dancing."

"It is suggested that committees to look after the various details be constructed, as for instance:

"1.—A musical committee, with some able and willing man at the head of the committee.

"2.—Another committee to engineer the water sports. Each member of this committee should be able to swim, thus showing his faith in his works, if necessary.

"3.—Strong committee to organize the sports on the Exhibition Grounds. To put up a good show of a diversified character and spend some money in prizes that would excite competition.

"4.—A procession committee of men able and willing to work. The procession would be a feature that all, especially the kids, will enjoy. Get several men who have not forgotten that they were boys to work this feature and make it a peach of a procession. It can be done.

"5.—Committee on community singing and dancing. (If it does not rain). Should the weather be unfavorable, just postpone until following evening, so that none who have valuable voices and able agility may be disappointed.

"6.—Committee to incite the merchants of the city to show how well and surprisingly handsomely the shop windows can be dressed. This feature will be very good advertising for those who make the effort.

"7.—A committee on finances needs a bunch of men who know 'who have it,' as they used to say in Ennismore. This committee will turn a deaf ear to any man who pleads that the expense of running his car has made him close-fisted. He can lock the car up for the day as most of the attractions can be easily and better seen on foot, which is the conveyance most of the public make use of.

"8.—Committee to solicit and secure prizes. The men on the work must be very firm and resolute, men who will not take 'no' for an answer. This chore should be done before men get out of town."

The meeting will suggest many other committees, and when the work is apportioned it will be only fun for most of them. As the ladies will come forward from local organizations, it is not suggested just what might be offered under feminine auspices. Men who were asked as to what the ladies might suggest and do declined to take any risks. Said they had learned by experience that it was well to let some things alone. Besides, the ladies were thoroughly competent in anything undertaken. "Let 'em have a free hand," was about the general opinion, so we may look for developments.

Taken by and large the promise is for a day of days. There are many people in the city who witnessed the initial celebration of the Confederation of the Provinces, sixty years ago, and who will take pleasure in seeing how well the anniversary can be put forward by those who have grown up in the interval.

It must not be overlooked that special care be taken to organize the school children and get them into some feature that will be instructive and helpful. This detail needs a very special committee to take charge and work the matter into a fine feature of the day.

Many names have been suggested to be placed on the several committees, but to include such in these notes would be to anticipate the action to be taken by the delegates to the next general public meeting, and all might not see alike. It looks, however, that we will have men and women quite willing to act, which is a personal thing that has been lacking, in a public way, for many years.

MR. LUNDSTROM NEVER FELT BETTER.

HAS GOOD HEALTH DUE TO FRUIT-A-TIVES

MR. E. LUNDSTROM.

Mr. E. Lundstrom, Hoadley, Ala., says: "Fruit-a-tives" is the finest laxative we have ever used. It is certainly all that is claimed for it and we are never without a box in the house. Everyone should profit by our experience and keep in good health by taking 'Fruit-atives.'"

The exceptional merit of "Fruit-a-tives" lies in the fact that it is composed of nature's medicine for constipation—the juices of oranges, apples, prunes and figs—these are combined with tonics so that while correcting constipation it also builds up a run-down system. There is no other remedy like "Fruit-a-tives." It is unique and wonderfully effective. It will put a stop to constipation, which keeps you listless and off colour—and will restore your energy and enjoyment of life. Purchase a box today as your start to freedom—25c and 50c everywhere.

Got Relief From Dyspepsia

Mrs. Clarence Sealy, Bathurst, N.B. writes:—"I suffered a long time from dyspepsia. I used tablets and medicines of all kinds, but got no relief until I started using

BURDOCK BLOOD BITTERS

After taking two bottles I can gladly say that I become much better, and can now eat most any kind of food without having to suffer for it after."

For the past 48 years B.B.B. has been put up only by The T. Milburn Co., Limited, Toronto, Ont.

Lose a Pound a Day This New Easy Way

AT last an absolutely safe and easy way to reduce.

No drugs—no diet—no exercise—no thyroid extracts—no baths—no rubber garments—no salves, soaps or lotions — no trouble, inconvenience or danger.

Makes you feel better and look better. Gives strength, energy and vitality. Write to-day for FREE booklet and guaranteed trial offer.

Elliot Laboratories
217 Bohan Bldg.,
Toronto, Ontario

OLDE TYME CONCERT IS WELL ATTENDED

Marmora Booster Club's Entertainment is Very Successful.

MARMORA, March 5.—The olde tyme concert, given in the town hall on Tuesday evening by local talent under the auspices of Marmora Booster Club drew a large attendance. Previous to the rendition of the first number, President J. P. Marrin paid tribute to Mr. W. A. Sanderson for the initiative taken by him in this venture and also referred to the work of the club. Practically half of the programme was furnished by the Deloro string quartette and the Marmora male quartette. Members of the former are Messrs. S. B. Wright, R. Hunter, A. V. Yates, and W. L. Rigg, with Mrs. S. B. Wright as pianist. Members of the male quartette are Messrs. W. A. Sanderson, W. M. Lester, W. L. Rigg, and J. F. Baker, with Mrs. W. Litt as pianist.

The string quartette was heard to great advantage in the various medleys of old-fashioned airs which they contributed to the evening's pleasure. High-class vocal music was also forthcoming from the male quartette and the various soloists. The versatile Ross Hunter, in conjunction with Mrs. Hunter at the piano, got everyone going strong through his leadership of the community singing, transporting the audience from the simplicity of catchy refrains to the sublimity of "Nearer, My God, to Thee."

The appreciation of the audience to promoters and entertainers was voiced at the close in a motion put by Reeve G. B. Airhart, which was seconded by Dr. H. Crawford.

Programme.

Selection—Deloro String Quartette.
"Juanita"—Marmora Male Quartette.
Solo, "Mary of Argyle"—Mr. W. M. Lester.
Selection—Deloro String Quartette.
Outline of Sir John A. MacDonald's Life—Mr. J. Collins.
"Nellie Gray"—Marmora Male Quartette.
Solo, "Silver Threads Among the Gold"—Mr. Frank Leal.
Reading—Mrs. W. Williams.
Selection—Deloro String Quartette.
Community Singing.
Song, "The Darky's Bible"—Mr. J. F. Baker.
"Old Black Joe"—Marmora Male Quartette.
Solo, "Carry Me Back to Old Virginny"—Mrs. W. Williams.
Song, "Wall I Swan"—Mr. J. F. Baker.
Selection—Deloro String Quartette.
"In the Gloaming"—Marmora Male Quartette.

Despite the big counter attraction at Deloro on Monday evening, the town hall, Marmora, was well filled on the occasion of the return visit of the Musical Eckardts who put on an entertainment which won favorable comment. The attendance was swelled by a large number who came from Bonarlaw and Springbrook.

NORHAM NEWS

NORHAM, March 5.—John Snider of Belleville, has returned home after a visit with friends here.

The Mission Band is planning to hold an open meeting near the end of March.

Rev. Wesley Elliott, of Campbellford, is to conduct special services in the United church here, morning and evening of Sunday, March 13th. Special music is to be furnished by the local choir in the morning and in the evening by the choir of Dartford United Church.

It has just been learned here that the Bay of Quinte Conference is to assemble in Oshawa, on May 31st. Rev. George Brown, of Kingston, who was some years ago pastor of the Presbyterian church in Campbellford, and who is now president of the conference is to deliver an opening address on the evening of the first day. The Settlement Committee is to meet on May 30th.

CHEESE STRIPS.

Cut narrow strips of cheese and insert between halves of hot split gingerbread, to make a rich and spicy dessert.

He Was Able to Resume Work After One Box

What Mrs. G. A. Moir Says of Dodd's Kidney Pills

"I have used Dodd's Kidney Pills for over five years. My home is hardly ever without them," writes Mrs. G. A. Moir of Hawkshaw N.B. "My husband has been laid up with a lame back and rheumatism. I got him one box of Dodd's Kidney Pills and he was able to return at once to work. I can't praise them enough."

Kidney trouble, unless given prompt attention, frequently develops into much more serious forms, such as rheumatism, dropsy, lumbago, diabetes, heart disease and urinary troubles.

To be assured of good health keep the kidneys healthy—take Dodd's Kidney Pills.

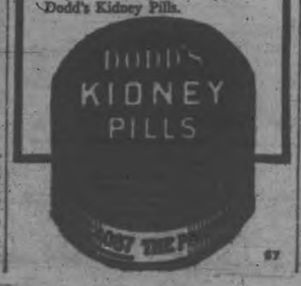

MOUNT PLEASANT

MOUNT PLEASANT, March 5.—Miss May Jamieson of Toronto, spent a few days at the end of the week with her parents Mr. and Mrs. George Jamieson in town.

Mr. Eric McLean was a visitor in Cavan on Sunday.

Miss Doreen Magee of Peterboro visited with her friend, Miss Evelyn Bland recently.

Mr. and Mrs. Foster Eggleston were visitors in Peterboro on Saturday.

The condition of Mrs. J. B. Hayes of Omemee who has been seriously ill is some what improved.

Mr. Bruce McPherson made a business trip to Smith last week.

Mr. Vernon Nelson spent a few days with Mr. and Mrs. Walter Magee of Orange Corners recently.

Mr. and Mrs. Lloyd Sutton of Cavan spent Sunday with the latter's parents, Mr. and Mrs. Joseph Lowe.

Mr. and Mrs. Thomas Graham, were guests of Mr. and Mrs. Garnet shield on Sunday.

Mr. Herman McLean returned to the city on Sunday after a pleasant holiday with his mother and sister in town.

Mr. and Mrs. A. E. Best spent Saturday with friends in Peterboro.

ROSENEATH NEWS

ROSENEATH, Mar. 5.—The regular meeting of the Mission Band will be held next Saturday afternoon at 2.30, in the United church. The election of officers for another year will be the most important item in the programme, and every member is earnestly requested to be present.

The Woman's Missionary Society will meet at the home of the President Mrs. (Rev.) Wilding on Tuesday, March 8th, when the election of officers will take place.

Mrs. James A. Brown who has been suffering throat trouble for some time, left for Toronto on Friday, where she will undergo treatment. Her many, many friends hope for a speedy recovery.

Mrs. John Murphy is visiting friends in Mimico.

Mr. W. X. Major, Enterprise, was in the village for the week-end.

Miss Tingle, Cobourg, visited her friend, Mrs. John A. Nichols recently.

Mrs. C. N. Leach is improving nicely from an attack of flu.

SCHOOL REPORT

S. S. NO. 15, MANVERS.

BETHANY, March 5.—February report for junior room of S. S. No. 15, Manvers:

Sr. II.—L. Jackson (H), M. Thompson (H), P. Thorndyke, M. Card, P. Poulter, B. Dawe, R. Simpson, D. Fallis.

Sr. I.—J. Smith (H), M. Whiteside, G. Bray, P. Bigelow, C. Simpson, A. Patterson.

Jr. I.—G. Simpson (H), I. Weatherilt, H. Bigelow.

Primer—R. Rowland (H), T. Poulter (H), R. Whiteside, C. Morton, W. Saunders, G. Fallis, H. Smith.

O. M. NELSON, Teacher.

MARCH MEETING ST. JOHN'S W.M.S.

Officers Re-elected, With Mrs. Haig as the President.

CAMPBELLFORD, March 5.—The ladies of St. John's W. M. S. held their March meeting on Tuesday afternoon in the Sunday School rooms. There were 48 ladies present. The Scripture lesson, Isaiah 5:5, was read by Mrs. Bateson. The Treasurer's report was read and adopted. A hymn was sung, after which Mrs. Phillips lead in prayer. Special mention was made of Canon and Mrs. Simmons, who this week returned to their missionary work in Honan, China, from Stirling.

A synopsis of the sixth chapter of the Study Book, "How We May Help to Establish the Indian Church," was then given.

Election of officers then took place, with Mrs. Haig as President. All the officers were re-elected to their positions, and Mrs. Robert Moore was elected Christian Stewardship Secretary, and Mrs. J. Saunders was made Missionary Secretary.

St. Andrew's Y.P.S.

St. Andrew's Young People held an interesting meeting on Monday evening. Mr. Thomas Campbell was in the chair and took charge of the meeting. The opening hymn was, "Jesus is Tenderly Calling To-day." This was followed by the Lord's Prayer in unison. Another hymn was then sung. The Scripture lesson was from St. Matthew, 13th chapter, and read responsively. Members present then responded to the roll call by the Secretary, Miss Grace Blue. The minutes of the previous meeting were read and adopted.

Warkworth society has accepted the invitation of St. Andrew's Y. P., and will spend the evening with St. Andrew's on March 7th. It was decided that the Honorary President and President welcome the visiting society.

The topic taken by Miss Bertha Blue was, "The Standards of the Presbyterian Church." A few remarks were then given by Mrs. Hume and Miss Watson. The collection was taken, and after singing, "Jesus Shall Reign Wher'er the Sun," and repeating the Mizpah benediction, the meeting closed.

Over 30 years the same good tea. Now packed in *Aluminum.*

RED ROSE TEA "is good tea"

RED ROSE ORANGE PEKOE is extra good.

BETHANY PERSONALS

BETHANY, Mar. 5.—Miss Lillian Stoneham of Peterborough was the week-end guest of Miss Verna Belle Lee.

Miss Olive Nelson spent the week-end at her home at Mono Road.

Mr. Harry Lee of Toronto spent the week-end with his parents, Mr. and Mrs. William Lee.

New Issue.

$4,250,000

Canadian Department Stores, Limited

First and Refunding Mortgage Income Gold Bonds

7% Series "A"

To be dated: March 1st, 1927. **To mature: March 1st, 1947.**

Principal and interest payable in Canadian gold coin of the present standard of weight and fineness at the offices of the Montreal Trust Company in Toronto. Interest cumulative at the rate of 7% per annum from March 1st, 1927. First year's interest payable March 1st, 1928; thereafter payable March 1st and September 1st in each year. Interest and sinking fund to be paid exclusively out of available Net Income as defined in the Trust Indenture. Redeemable as a whole or in part on any interest date on 60 days' notice at 105 and accrued interest. Free from Dominion, Provincial and Municipal normal taxes ordinarily withheld at the source. Fully registered bonds in denominations of $1,000, $500 and $100.

MONTREAL TRUST COMPANY, TRUSTEE.

Approximately $2,700,000 of these Series "A" bonds are being purchased by former owners of the constituent companies, and are being taken in payment for their properties.

CAPITALIZATION

(Upon completion of consolidation and financing in connection therewith)

	Authorized	To Be Outstanding
First Mortgage 6½% Bonds	$ 2,500,000	$2,500,000
First and Refunding Mortgage Income Gold Bonds. 7% Series "A" (this issue)	*10,000,000	4,250,000
7% Preferred Stock	4,000,000	1,500,000
Common Stock (no par value)	250,000 shares	250,000 shares

*Additional First and Refunding Mortgage Income Gold Bonds may be issued in series under the conservative restrictions of the Trust Indenture, which provides that future Bonds may be issued only for refunding purposes and for the acquisition of additional stores up to 60% of their appraised value.

Mr. G. H. Rennie, President, and who is to be General Manager of the Company, summarizes from his letter to us as follows:

Company: Canadian Department Stores, Limited, has been incorporated for the purpose of effecting a consolidation of 21 department stores operating in the principal cities of the Province of Ontario and one store operating in Montreal. The individual stores have been established and in successful operation for a period averaging more than 44 years, and in the majority of cases are the leading merchandising institutions in their respective communities. The population of the Province of Ontario represents approximately one-third of the entire population of the Dominion. The Province absorbs more than 46% of the merchandise distributed in Canada, and contains over 36% of the total homes in the country. The territory served by the stores to be owned by the Company embraces more than 50% of the population of the Province.

Security: The First and Refunding Mortgage Income Gold Bonds will be secured, in the opinion of counsel, by a direct first mortgage on the fixed assets of the Ottawa store and all the other fixed assets of the Company now owned or hereafter acquired, subject only to $2,500,000 First Mortgage 6½% Bonds to be presently outstanding.

A consolidated balance sheet of the amalgamating stores as of December 31, 1926, as certified by Neff, Robertson & Co., chartered accountants, after giving effect to the consolidation and the financing in connection therewith, and including fixed assets, as appraised by Canadian Appraisal Company, Limited, shows net tangible assets of approximately $8,672,000. The Company covenants that it will pay no dividends on its capital stock while any of these bonds are outstanding, if such payment will reduce its net current assets below $2,000,000.

Earnings: Net earnings, as certified by Neff, Robertson & Co., available for interest on these Series "A" bonds for the ten years ended December 31, 1925, after deducting all operating expenses and annual interest requirements of the First Mortgage Bonds to be presently outstanding, but before deducting depreciation and certain non-recurring charges, have averaged $538,551 annually, or nearly twice the annual interest requirements of this issue. In no year of the above period have such net earnings been less than the combined annual interest requirements of the First Mortgage and First and Refunding Mortgage Income Gold Bonds to be presently outstanding.

It is expected that centralized buying of merchandise from large manufacturers and economies to be effected through consolidated operation will result in a substantial increase in net earnings from even the present volume of gross business. Based upon specific assurances from many manufacturers and wholesalers and a careful survey of possible operating economies, it is estimated that the net earnings available for bond interest for the first full year of consolidated operation will be in excess of $1,000,000, or more than three times the interest requirements on these Series "A" Bonds.

Purpose of Issue: The Series "A" bonds are being issued in part to the former owners of the constituent companies in payment for their properties and in part for cash to provide funds for the retirement of constituent company indebtedness, working capital and other corporate purposes.

Sinking Fund: A sinking fund, starting March 1st, 1930, payable out of available net income after paying all interest on these Bonds, equivalent annually to 2% of the largest amount of Series "A" bonds ever outstanding, is designed to retire bonds through purchase at or below 105 and accumulated interest or through call by lot at that price. In addition to this regular sinking fund, it is provided in the Trust Indenture that after the payment in any one year of dividends of $250,000 on the Common Stock an amount equivalent to 20% of any further Common dividends paid in that year will be set aside and used as an additional sinking fund for the retirement of bonds of this issue.

Management: The management of the Company will be under the direct supervision of Mr. G. H. Rennie, President, and who is to be General Manager, and who for the past several years has been Assistant General Manager of Robert Simpson Company, Limited, of Toronto. Mr. Rennie's executive staff and the Board of Directors will be composed largely of men previously associated with the successful operation of the various constituent companies.

These bonds are offered when, as and if issued and received by us, subject to the approval of all legal details by Messrs. Hearst, Mills & Hearst for the Company and Messrs. Osler, Hoskin & Harcourt of Toronto for the Trustee. Delivery will be made in the form of temporary bonds or interim receipts on or about March 15, 1927.

Price: 100, to Yield 7%

There will be delivered with each $1,000 bond of this issue 5 shares of the no par value Common Stock of the Company.

Orders may be telephoned or telegraphed at our expense.
A Descriptive Circular will be mailed upon request.

Municipal Bankers
Bond and Sales Corporation, Limited
34 King Street East, Toronto
Montreal - London - Ottawa

H. B. Robinson & Co.
Limited
Investment Bankers
136 St. James St., Montreal - 33 King St., West Toronto

The statements contained in this advertisement are not guaranteed, but are based upon information which we believe to be reliable.

Here Is Hand in The Examiner's Second Bridge Contest

BRIDGE CONTEST HAND NO. 2

Here is the hand in the second bridge contest of The Examiner. Read carefully the rules below and the conditions of the contest.

NORTH

S—Q-7-6-5
H—K-Q-8-4
D—A-9-6-2
C—4

WEST: S—A-K-2 / H—A-J-10-7-6 / D—K-Q-10-4 / C—7

EAST: S—J-10-4 / H—5-2 / D—J-9-5-3 / C—A-9-8-3

S—9-8-3
H—9-3
D—7
C—K-Q-J-10-6-5-2

SOUTH

South deals—Bid and play each hand on its own merit, and as though the others were not exposed.

HERE ARE RULES OF BRIDGE CONTEST

1.—Each week until further notice a different deal of bridge hands will be printed. These hands have been conceived by bridge experts and the bidding and play has been worked out by Ellis O. Jones, author of "Scientific Bidding," and a recognized bridge authority. The object of the contest is to bid and play the hands as they should be played in a regular game, with only the dummy in sight, to secure the highest possible number of points from each deal. The bidding and play has been carefully worked out by Mr. Jones and his solution, now on file in The Examiner office, will be used to determine the winner. The prize will go to the contestant who works out the bidding and play of each card just as Mr. Jones has done.

2.—In addition, each contestant must write an article of not more than 100 words explaining some particular point in the bidding or play of the hand. If several contestants submit exactly the same solution Mr. Jones has worked out, the prize will go to the one submitting the best article and the neatest solution.

3.—Each contestant should tabulate the bidding and play in the blank form at the right or on a separate piece of paper drawn up in a similar form.

4.—All contestants must have their solution in The Examiner office by midnight, Thursday, March 10.

5.—The contest is open to every reader of The Examiner except employees of this paper and their immediate families.

6.—A contestant may submit as many solutions as desired, but all must be in accordance with the rules.

7.—No one is required to buy a copy of this paper to compete. Copies of the paper may be examined at The Examiner office.

8.—As a condition of entry all contestants must agree to abide by the decisions and awards of the Contest Editors.

SOLUTION FOR BRIDGE HAND NO. 2

(Cut out the bidding form and blank below, fill it in as you think the hand should be played and mail it to the Bridge Contest Editor, The Examiner, before midnight, March 10).

Indicate below how you believe the hands above should be bid and played. Use pencil because ink will blot.

Use C for Clubs, D for Diamonds, H for Hearts, S for Spades, NT for No Trump, DBL for Double and REDBL for Re-Double.

South bids...	West bids...	North bids...	East bids...
" " ...	" "	" " ...	" " ....
" " ...	" "	" " ...	" " ....
" " ...	" "	" " ...	" " ....
" " ...	" "	" " ...	" " ....

Final bid..... Played by .....
(Give bid and suit) (Name which hand)

Tricks	SOUTH	WEST	NORTH	EAST	Tricks Won by N-S	Tricks Won by E-W
1						
2						
3						
4						
5						
6						
7						
8						
9						
10						
11						
12						
13						
Total Tricks Won.....						

Point Score .....
Honor Score .....
Game Score (if any) .....

Total Points Made .....

Points based on Clubs, 6; Diamonds, 7; Hearts, 8; Spades, 9; No Trump, 10. Points based on the new and official count of 10.

HOW TO FILL OUT THE BLANKS

Fill in each play in every trick in the squares above, just as you think each card should be played. Name the cards in this manner, for example: S—4 for the four spot of spades; H—K for the king of hearts; D—J for the jack of diamonds, and C—Q for the queen of clubs, etc. Do not use the letter K (Knave) for J (Jack). Indicate which hand leads in every trick by placing an (L) in parenthesis after the play. Thus if you believe in the first hand in the play North would lead the six of diamonds. East would play the king, South the ace and West the three-spot, you would put D—A under South and opposite Trick No. 1 in the squares above, D—3 under West, D—6 (L) under North and D—K under East. Then in one of the last two columns mark an X under which two partners won the trick.

Submitted by .....

Address .....

Town or R. R..... Province.....

PRIZE WINNER AND ANSWER TO BRIDGE CONTEST NO. 1

WINNER OF LAST WEEK'S COMPETITION
S. LOWE, 231 King street.

Mr. Lowe wrote:
"A little slam in no trump could be obtained by East provided North and South did not retain their spades, but in bidding clubs it is impossible to prevent a little slam."

Here is the way Ellis O. Jones, author of "Scientific Bidding" and bridge expert of The Examiner, says the hand in Bridge Contest No. 1 of The Examiner should be bid and played.

In the play of Mr. Jones, East-West made a six clubs or a little slam, scoring a grand total of 251 points, counting 125 for game.

Here is what Mr. Jones says was the correct way to bid the hands:

SOUTH	WEST	NORTH	EAST
Pass	1 Spade	Pass	1 No Trump
Pass	2 Clubs	Pass	Pass
Pass			

Here is the way the hand was played by the expert:

Tricks	SOUTH	WEST	NORTH	EAST	Tricks Won by N-S	Tricks Won by E-W
1	D—A	D—3	D—6 (L)	D—K	X	
2	D—J (L)	D—10	D—5	D—Q		X
3	S—4	S—7	S—2	S—A (L)		X
4	C—5	C—K	C—2	C—3 (L)		X
5	D—2	C—A (L)	C—7	C—6		X
6	H—3	H—4 (L)	H—7	H—Q		X
7	H—6	C—4	C—J	C—Q (L)		X
8	H—9	H—5	H—J	H—A (L)		X
9	H—10	C—8	H—K	H—6 (L)		X
10	S—6	S—K (L)	S—8	D—7		X
11	S—9	S—Q (L)	S—5	D—8		X
12	S—10	S—3 (L)	S—J	C—10		X
13	D—9	C—9	D—4	H—3 (L)		X
Total Tricks Won.....					1	12

Point Score 36
Honors and Slam 90
Game Score 125

Total Points 251

Mr. Jones gives the following explanation of the bidding:

By ELLIS O. JONES
Bridge Expert and Autor of Scientific Bidding

West recognizes his hand as a two-suiter, always valuable, and bids the higher ranking first. When North passes, East, holding but a singleton of his partner's spades, must take him out and says no-trump. As West considers his two doubletons distinct danger signals for a no-trump, he mentions his other suit, saying two clubs.

Now East must do some real thinking. Shall he say two no-trump or heed his partner's warning and let the clubs stand? He knows his partner has at least two sure tricks, at least four spades and probably five clubs, leaving four cards to be divided between the other two suits. He figures that no matter how West's high-card strength lies, there is a splendid chance for game in clubs, whereas it would not be at all difficult for North-South to get five tricks at no-trumps and thus stop game.

As a matter of fact, there would be five odd in no-trump, as North-South, by proper discarding, must win the ace of diamonds and either a spade, a heart or a diamond, depending on how the declarer marshals his forces.

At clubs, it is a little slam against any defense. North opens with the highest of a weak suit of three. After trick four, West can see five odd sure. After the heart finesse holds at trick 6, it is a lay-down for the remainder.

MILLER GUILTY OF CONSPIRACY

Jury Disagrees on Guilt of Harry M. Daugherty in Handling Shares.

ALIEN PROPERTY.

NEW YORK, Mar. 5 (Canadian Press)—The jury in the Daugherty-Miller trial to-day found former alien property custodian Thomas W. Miller guilty of conspiracy but disagreed on the verdict for former attorney general Harry M. Daugherty. The two men were charged with conspiracy to defraud the United States of their honest and unbiased services in allowing claims for seven million dollars, the proceeds of the sale of the impounded American Metal company shares. The jury was out seventy hours.

LAND TRANSFERS AT CAMPBELLFORD

Farms and Residences Change Hands in Town and District.

CAMPBELLFORD, March 4—Mr. T. L. Diamond reports the following business transactions for the past few days.

John L. Hay, of Campbellford, has purchased lot 23, concession 1, Rawdon, stock and implements from Mr. Ernest Spencer.

Mr. Alfred Wilson has purchased the southeast quarter of lot 23, known as the Albert Green farm.

Mr. Bruce McVety has purchased the chopping mill, known as the Kelly property, and will carry on the business.

Mr. Ernest Spencer has purchased the home lately owned by Mrs. Levi Redden, where he intends to reside.

Mr. J. L. Hay purchased the house in Havelock on Donald street lately woned by Mr. Pacey of Toronto.

ZION NEWS

ZION, March 5.—Mr. Thomas Heffernan and Mr. Harry Redmond were in Cobourg one day last week attending the Diamond Stillman trial.

Miss Helen Syer spent the week-end with her parents, Mr. and Mrs. Syer, of Cavan.

The Zion Male Voice Choir is preparing for a recital to be held in the Foresters' Hall, Zion.

Miss Mary Hayes has returned home from visiting friends in Peterborough.

Mr. Thomas Heffernan of Drummond station spent Monday in Belleville.

Messrs. Bert and Everet Orde were in Peterborough one day last week.

Mrs. N. Swan has been visiting her daughter, Mrs. S. Lee, the past two weeks in Peterborough.

Mr. James Manley and Mr. James Heffernan are in the neighbourhood sawing wood.

Mrs. H. Pickel and daughter Audrey, of Windsor, are visiting at the home of Mr. and Mrs. William Bickel.

Messrs. John Thompson, Norman Powers, and Tom Heffernan of Drummon station were in Peterborough on Sunday.

The friends of Mr. Fred Dixon will be pleased to learn that he is improving after the recent misfortune of breaking his leg.

Mr. Norman Powers motored to Peterboro on business Friday of last week.

Miss Mary and Norman Hayes entertained about thirty of their friends on Friday evening.

METAL CLOTH.

Silver cloth makes many of the loveliest evening gowns, and quite often gold cloth appears as the trimming.

"Let the Clark Kitchens Help You"
CLARK'S delicious Soups
Simply add equal amount of water, bring to a boil and serve. Tomato, Julienne, Vegetable, Chicken, Mock turtle, etc. 1-27
W. Clark Limited Montreal
St. Rémi, P.Q.
Harrow, Ont.

"Canada Approved" on labels of all meat soups.

lumbago
backache
Quick relief comes as congestion goes
Absorbine Jr
THE ANTISEPTIC LINIMENT
At all Druggists $1.25

ART STUDY CLUB HOLDS MEETING

Interesting Paper on "Decorative Painting" Given By Mrs. Munro.

PICTURES EXHIBITED.

At the meeting of the Art Study Club, held this week at the home of Miss B. Beatty, an interesting paper on "Decorative Painting" was read by Mrs. J. E. R. Munro. The response to the roll call was the exhibition of a favorite picture by each member.

Mrs. Munro's paper dealt with the history of decorative painting, from the time of Giotto to the present day. The earlier paintings of devitalized and inanimate Madonnas and of the Christ Child gave way later to the impressionistic idea of representing emotion on canvas, rather than confining all attention to appearances.

"This decorative treatment has grown and undergone many changes and the present trend of art is toward a decorative design rather than a pictorial representation of nature. Today painting is cosmopolitan.

"Canada seems as near, or perhaps nearer, to possessing a national school or style than any other country. Certainly Canadian artists are painting in a much broader style now than they did a few years ago. There is, however, one great tendency, obtaining in all countries—the decorative. Design has never been as evident as now. Instead of being unconscious of it, as in the older types of paintings, one becomes immediately conscious of its presence. Portraiture shows the decorative influence least of all."

Perhaps the greatest British exponent of decorative art is Frank Brangwyn, R.A., who from boyhood was familiar with the splendors of Flemish tapestries, which turned his bent towards decorative art. Other prominent British artists whose work shows the decorative tendency are Sir D. Y. Cameron, Philip Connard, R.A., Augustus John, A. R. A., and Fred. Cayley-Robinson.

Referring again to the work of Canadian artists, Mrs. Munro spoke of the work of the Group of Seven, who turned to the harsher outlines of the North Country, away from the pastoral softness of background and atmosphere encountered in the older and more settled portions.

"Since earliest days artists have been peculiar beings, in that they rarely wish to paint what the public desires, but will persist in giving th ebeauties of nature as they see them. And fortunate it is for the art of the world that these were strong souls, who would rather starve than paint what their inner souls did not prompt."

In choosing pictures for interior decoration in the home, "only our judgment, as a result of study, and our personal taste can guide us." The effect of a brilliantly-colored picture of flowers, for instance, on the emotions and mind of the owner, was emphasized by the speaker, who went on to give some interesting descriptions of the methods used in making etchings and engravings.

"In conclusion, let us remember that if a Canadian picture is purchased with discernment, the picture is a good investment and will increase in value with the years. Mr. Beatty, a recent visitor to our city, spoke of Paul Peel's 'Venetian Bather,' purchased first for $167 and sold finally to the National Gallery for $10,000."

Mrs. Munro quoted as follows: "Canadians usually buy reproductions of old masters to put in their very modern homes. The originals of these were painted for great churches, sombre monasteries, austere galleries. They do not go well with the rose shaded lamps, chintz chesterfields and polished mahogany of our day. Nor do they fit in with the high, bright sunlight of the Canadian climate.

"Now, what we should have in our houses is something native to the country. We need color, vivid color, not these subdued, deep tones of the restrained old masters. Don't you see that the brightness of Canadian pictures is much more in keeping with our interiors than these reproductions from gallery pictures of the Old World."

The next meeting of the Art Study Club will be held on Tuesday, March 15, at the home of Mrs. W. Sangster, when a paper on Japanese prints will be read by Miss Grace Reinhardt, and the response to the roll call will be a note on the customs and costumes of Japan.

UNIVERSITY SOCIETY GIVES HIM HIGH POST

J. M. R. Fairbairn Elected President of Engineering Alumni.

TORONTO, March 5.—The election of J. M. R. Fairbairn, Chief Engineer of the C.P.R., as President of the Engineering Alumni of the University of Toronto, was announced at a dinner-smoker of the Alumni held in Hart House recently. More than 150 graduates acclaimed the new President with the enthusiastic spirit characteristic of a gathering of "school" men.

The chief speakers of the evening were Sir Robert Falconer, President of the university, and Mr. Fairbairn. Sir Robert outlined the plans as developed, so far, for the celebration of the centenary of the founding of the university next October.

Mr. Fairbairn stressed the necessity for all graduates to support the celebration, which, he pointed out, would also commemorate the fiftieth anniversary of the founding of the School of Practical Science.

The results of the recent election of the Alumni Council was announced as follows: Honorary President, T. H. Hogg, '07; President, J. M. R. Fairbairn, '93; First Vice-President, C. E. MacDonald, '18; Second Vice-President, A. E. K. Bunnell, '06; Third Vice-President, T. R. Loudon, '05; Treasurer, A. M. Reid, '23; Secretary, S. A. Robertson, '08. Council—Toronto, J. H. Craig, '10, and G. D. Maxwell, '21; outside points, F. J. Lyle, '23, and W. D. Black, '09.

Mr. Fairbairn is a former resident of Peterborough.

Learn How To Punctuate.

Otherwise Readers of Your Writing Must Guess at Meaning.

Of course, you have heard the old story of the man who put all of the period, commas, and other punctuation marks at the end of his letter with instruction to the reader to place them to suit himself.

How would you like reading your newspaper without punctuation marks? Why is it not just as difficult to make sense out of a letter which omits them? It is, so if you wish to make your meaning clear, learn to punctuate—and do it.

In one of the many useful special sections of the new dictionary now being offered through this newspaper, there will be found examples setting forth the use of each of the marks of punctuation, and an explanation showing how easy it is to use them correctly.

Many other exclusive educational feature are incorporated in this dictionary. The coupon, which is printed elsewhere in this issue explains how you can get it.

WESTWOOD NEWS

WESTWOOD, March 5.—Frank White of Caughnawaga has purchased the creamery building from Thomas J. Cardwell. Mr. White came to the village on Monday.

Henry Ingram and Max Kidd of Young's Point were in the village on Monday attending the Cardwell auction sale.

Benjamin Cardwell held a very successful auction sale of his farm stock and implements on Monday afternoon, Mr. Battersby of Campbellford being auctioneer. The weather was ideal and the crowd was large. Good prices were realized, cows bringing as high as $84, and a two-year old colt $114. The proceeds of the sale amounted to over $4,000.

A very successful "Old Tyme Dance" was held on Monday evening in the Town Hall. There was a good crowd and an enjoyable time was spent.

Grand Slam!
WHEN a rubber of bridge is underway, the wise hostess of today sets Planters before her guests—big, golden, whole peanuts toasted to perfection.
Planters SALTED PEANUTS
5¢ MR. PEANUT REGISTERED
THE NICKEL LUNCH 48

Ask your grocer—
the very next time
you order Bread—
expressly for
STOCK'S Bread
Telephone 630

BABY'S COLDS
Children's delicate digestions are easily disturbed by too much "dosing." Still the little ones' cold troubles cannot be neglected.
At the very first sign of croup, sore throat, or any other cold trouble, apply Vicks VapoRub over the throat and chest. There is nothing to swallow—you just rub it on. Colds go over night, croup is usually relieved in 15 minutes.
VICKS VAPORUB
Over 21 Million Jars Used Yearly

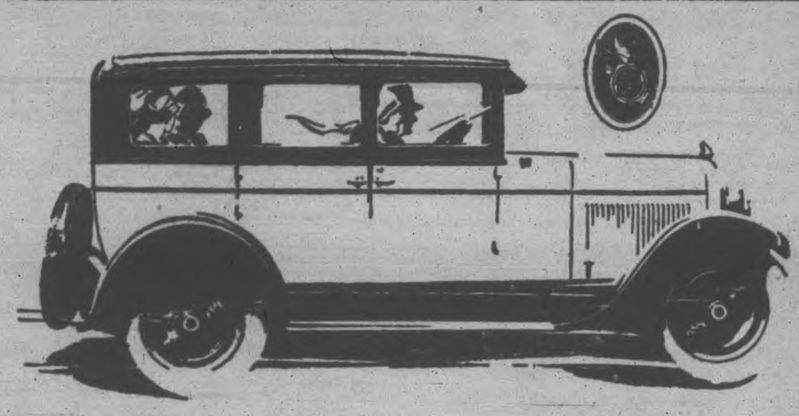
Overwhelming Preference
One of the factors in Chrysler's amazing advance from twenty-seventh to fourth place—in three years' time—has been the widespread recognition of the startling difference in full size, performance and appearance between the Chrysler "50" and the only four other four-cylinder cars of large production.
By the simple process of a mental comparison of the "50" with these four other fours, the public has discovered in the Chrysler "50" elements of progressiveness in such striking contrast as to compel a decision in favor of the Chrysler "50".
Touring Car $1095; Coupe $1095
Roadster $1095
Coach $1135; Sedan $1200
Landau Sedan $1270.
Prices are for delivery in Peterboro, and include all taxes, front and rear bumpers, spare tire, tire cover and tank full of gasoline.
All Chrysler cars are protected against theft under the Fedco System. . . . Chrysler dealers are in position to extend the convenience of time payments. Ask about Chrysler's attractive plan.
$1095 (and upwards)
Full-sized, with ample family seating capacity;
Mohair-plush upholstering;
50 miles and more an hour;
5 to 25 miles in 8 seconds;
30 miles to the gallon.
798
CHRYSLER "50"
BUILT AS ONLY CHRYSLER BUILDS
GILLESPIE GARAGE
'PHONE 950 378 AYLMER ST. PETERBORO
DEALERS—W. E. Ball, Millbrook. W. S. Wiggins, Campbellford.
Nelson Wellman, Nowood.
CHRYSLER MODEL NUMBERS MEAN MILES PER HOUR

COMMITTEES DO ROUTINE WORK

Board of Works and Finance Committee Hold Regular Meetings.

NEW STOP BY-LAW.

Routine business only was transacted at the meetings of the Finance Committee and Board of Works last night. Due to the absence of a number of Aldermen some matters not very urgent were not considered, being left over either for the Council on Monday or for the next Finance Committee meeting.

A request from the Ontario Tourist Association for an increased membership fee, namely $100 instead of $80, this year, was not given a very hearty reception, the Mayor expressing the opinion that most of the benefit accured to Toronto, and the usual payment of $80 was voted. While this was under discussion, Mayor Holloway referred to maps issued by the Dominion Government on blotters, which had not shown Peterborough. A letter had been sent by Mr. Armstrong to Ottawa, remarking on the omission, and a reply, giving thanks for constructive criticism, was accompanied by another series of maps of various sizes, all showing Peterborough quite prominently.

A by-law was ordered prepared providing for the payment of various grants included in the estimates. After the Board of Works meeting, John Edgar, Secretary of the Children's Aid Society, appeared to ask that the society be given $1,500 instead of $1,200 in view of various heavy expenses. His request was promised consideration.

The Board of Works ordered the preparation of a by-law requiring all motor vehicles to stop before crossing a railway, and decided to put "Stop" signs similar to those marking the through streets, at the crossings on Park Street at McDonnel and Westcott Streets. The danger at these crossing had been pointed out to the C.N.R., which replied that they were no more dangerous than many level crossings and that the installation of signals at all such crossings would entail a considerable expenses on both city and railway. (The protective systems at various crossings in the city now cost $2,300).

A representative of the Sawyer-Massey Company was present and showed literature and illustrations of rock crushers and road maintainers. The purchase of these machines was recommended to the Council in the report of the City Engineer and was passed by the Board. Last night the Board authorized the preparation of a by-law to issue $8,000 debentures for the purchase of this equipment.

The stone crusher at present used by the city has been in service 18 years, and besides being expensive due to repairs, has not the capacity for the amount of work the city does on its streets now. $2,400 was spent on it during the past four years, and the purchase of a new one was recommended by City Engineer Parsons and Chairman J. O. Fife as being economical.

The road maintainer is a power grader and scarifier and is particularly useful in breaking up and clearing away the hard snow, such as has formed the dangerous ruts on many of the city streets this winter. None of the Aldermen opposed the purchase of either piece of machinery, although Ald. McIntyre favored buying them out of the general rate instead of increasing the debenture debt and paying interest on the bonds. Ald. Phelan favored the issue of debenture so that future ratepayers, who would get the use of the machines, would help pay for them.

The preparation of a by-law requiring citizens to shovel off their walks, supplementary to the snow ploughs, was left to a small committee. It was not intended that they should be required to shovel off all the snow, but that they should level off and widen out the track of the plough.

Fellowship of Prayer

Daily Lenten Devotion

Prepared by Rev. Charles Emerson Burton, D.D., for Commission on Evangelism of Federal Council of the Churches of Christ in America.

Copyright 1927

DAILY LENTEN DEVOTION
prepared by Rev. Charles Emerson Burton, D.D., for Commission on Evangelism of Federal Council of the Churches of Christ in America.
(Copyright, 1927.)

Topic for the Week
"GOD IS A SPIRIT"
Saturday
"God is Personal."

SCRIPTURE: Read—Psalms 42.

"One is your Father, even he who is in heaven" (Mt. 23:9). "Like as a father pitieth his children, so the Lord pitieth them that fear him" (Ps. 103:13). "How precious also are thy thoughts unto me, O God!" (Ps. 139:17).

See—Psalms 23; Exodus 3:13, 14; Matthew 6:9.

MEDITATION: One does not deal with his father or friend as with electricity; nor should I relate myself to the great "World-Ground" (God) as to a machine—rather as to a friend. If I must think of the Creator in terms of law let it be the law of personality. Let me relate myself to God as to brothers.

"My God . . . let me start again on the path of existence, no longer in search of Thee, but with Thee."

HYMN:

Dear Lord and Father of mankind,
Forgive our feverish ways;
Reclothe us in our rightful mind,
In purer lives thy service find,
In deeper reverence, praise.

Drop thy still dews of quietness,
Till all our strivings cease;
Take from our souls the strain and stress,
And let our ordered lives confess
The beauty of thy peace.
Breathe through the hearts of our desire
Thy coolness and thy balm;
Let sense be dumb, let flesh retire;
Speak through the earthquake, wind and fire,
O still small voice of calm.
—John G. Whittier, 1872.

PRAYER: Pray for—enrichment of our daily toil; true penitence; prayerless Christians.

Collect—O Lord our God, Father of our Lord and Saviour Jesus Christ, Thy love is unsullied, full and free.

Thou art conquering the hearts of men by the surrender of Thyself. Thou art showing high trust in us, can we not trust Thee. We praise Thee for the life, death and resurrection of Thy Son in whom we see the Father. Give us to know the fellowship of His suffering and the power of His resurrection with its pledge of our ongoing life. We beseech Thee to be our alley in the conflict with evil. Give us the love that triumphs. Use us for the transformation of the world into the kingdom of Christ. Seal within us our purpose to live for eternity and to Thee be all the praise. Amen.

DAY OF PRAYER OBSERVED HERE

Women's Missionary Societies of City Gather at St. Andrew's Church.

HELPFUL MEETING.

The World's Day of Prayer, arranged by the Women's Missionary Boards of Canada for March 4th, was observed in St. Andrew's United Church Friday afternoon at 3.30. A very large congregation was in attendance, and the meeting was of marked interest. Mrs. Bookhout of Trinity United Church presided, and at an appropriate moment gave a brief address, explaining the purpose of the meeting. The object of this Day of Prayer was to unite all Christian women in a fellowship of intercession for every woman of every land.

The Scripture lesson was read by Mrs. Wasson of Mark Street United Church. The following women led the meeting in prayer:

Mrs. C. H. Edwards, St. Andrew's United Church; Mrs. Wright, Park street Baptist; Mrs. Buckler, St. James United Church; Miss Dixon, Knox United Church; Mrs. McLellan, Murray Street Baptist; Mrs. Robert Hall, St. Paul's Presbyterian; Mrs. Beattie, All Saints' Anglican, and Mrs. T. A. Laing, Salvation Army.

Mrs. F. H. Doig, soloist of St. Andrew's Church, sang most helpfully, "Where He Leads Me, I Will Follow."

Mrs. (Rev.) J. W. Gordon presided at the organ, and played the accompaniment for Mrs. Doig.

An offering was received for the Labrador Mission amounting to over $25.00.

It was a fine meeting, impressive in its deeply devotional spirit and entirely in keeping with the spirit of the occasion.

SPEAKER PLEADS FOR BON ENTENTE

President of Quebec Women's Canadian Club Addresses Local Club.

An open meeting of the Women's Canadian Club was held in the auditorium of the Public Library last evening, with a good attendance. Madame Fremont, President of the Women's Canadian Club of Quebec City, was the visiting speaker for the occasion, and gave an interesting address descriptive of the ideals and characteristics of the French-Canadian people. Speaking with a charming accent, with careful, slow enunciation and dramatic emphasis, she voiced the wish for the "bon entent" which animates her compatriots, bringing from the club of which she is president, their greetings and expressions of good will.

"I am sure that if we knew each other better, we would hold a deeper appreciation for each other," said Madame Fremont, going on to take a plea for knowledge of the French language amongst the English-speaking people of the Dominion. "He who speaks two or more languages, doubles and intensifies his intellectual life."

"In family life, it is not so much that we must cut off all angles, but to arrange them so that they do not strike too roughly against each other," she said, referring to the need of knowledge of each other's ideals and characters. In a reference to the long settlement of the French in Canada, since 1608, Madame Freimont praised the courage and endurance of the early women settlers, and of the adherence of the French of today to "the traditions, the ideals, and the religion of our forefathers."

She recommended strongly the inculcation of the Golden Rule: "Do unto others as you would that they should do unto you," in the children of Canada, and spoke of the duty of mothers in impressing upon their children a broad and patriotic spirit between the two races. Children should be taught tolerance and a national viewpoint.

Speaking of the utterance of the late Lieutenant-Governor of Ontario, Hon. Harry Cockshutt, when he recommended the drawing of the provinces together and the fostering of goodwill and friendship between them, Madame Fremont said, "The interests of Ontario and Quebec are almost identical, and this should lead to a good understanding between them." She went on to read the description of "Our Country" by the old Uncle John of the narrative, who regarded "our country" in the light of the "memories, the traditions and the beliefs" of the race, and spoke also of the common belief that the people of Quebec speak only a patois, which has been contradicted by the honors bestowed upon many of its literary folk, by the French Academy. Concluding with a reference to the various public institutions, the universities and the good roads Quebec, she said, "The heart of Quebec is loyal and patriotic. Its pulse is regular and is strong enough to give to Canada a rich and bountiful blood circulation which is an assurance of a future of solid and ever-increasing development."

Miss A. Lancaster, occupying the chair in the absence of the president, Mrs. J. Forbes Allan, voiced the sincere appreciation of the audience to Madame Fremont, and a series of lantern slides descriptive of Quebec City was then given, the machine being operated by Mr. V. R. Henry. The slides were clear and interesting, showing among other views the ancient gates of the old citadel, the houses at one time occupied by Montcalm and Wolfe, and their monuments, the battlefields and markets, Champlain's monument, several of the streets and ancient ramps, and the old-time caleche or high wooden cart, with its two immense wheels.

Give it Fair Play

Why not decide NOW to give ZUTOO Tablets, the remedy so generally used for headache, a fair and square trial?

If there is any doubt in your mind as to the worth of these tablets or of their harmlessness, try them and KNOW the truth.

Don't sacrifice your comfort on account of prejudice or skepticism. Try the tablets and know. 25c at dealers or by mail prepaid. B. N. Robinson & Co. Reg'd. Costicook, Quebec.

Zutoo

COAL

Egg	$15.50
Stove	$15.75
Nut	$15.75
Pea	$13.00

SOLVAY COKE

Nut size	$13.00
Pea size	$12.00

WOOD
Body Hardwood
Hard Slabs
(Cut to your order)

Phone 209
H. B. TAYLOR & SON

FARMERS

Saw Mill Running
Custom Sawing

FOR SALE

Anthracite Coal. Stove, Nut and Pea, well screened. Pocahontas, Kentucky Egg. All kinds of Wood and Slabs.

H. H. DINSDALE
Charlotte Street
Phone 153

Child Nearly Strangled By Pet Dog While Playing

ST. CATHARINES, Ont., March 5—Carried unconscious into her home, Beverley, three-year-old daughter of Mr. and Mrs. Fred. Greenlaw, was revived from a severe accidental strangling which happened in an unusual way yesterday.

The child was at play in her wagon when a pet dog pulled at the end of her scarf. The other end became wound round the wagon wheels. Playmates did not notice anything unusual for some minutes until the breathing of the little girl had been entirely stopped.

ROOFING SALE

ENDS MARCH 31-1927

85 LB SLATE COATED 2.88

If you could get Roofing less than wholesale would you buy now, in March, instead of waiting a few weeks to pay top prices? Best grade and heavy weight. Write to-day for Free Samples and special low prices. Also bargains in Metal Roofing, Asphalt Shingles, Doors, Windows, Flooring, Wallboard, Paint. Builders' Catalogue Free.

ASK FOR FREE MAIL SAMPLES

NORTH ONT 3.15
QUE PROV 3.00
MARITIME 3.15

SHINGLE PRICES CUT

HALLIDAY COMPANY LIMITED HAMILTON

35 JACKSON ST. EAST

GENERAL MOTORS' LATEST ACHIEVEMENT

The New and Finer

PONTIAC SIX

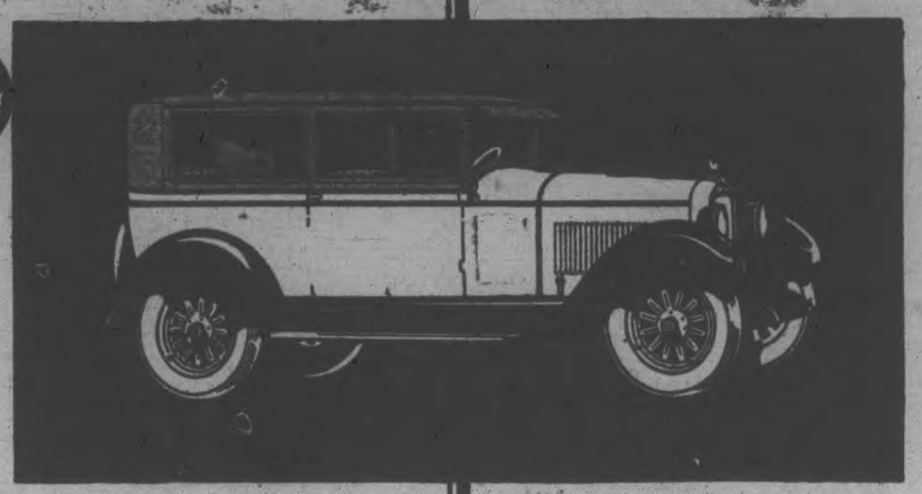

SEDAN
$985
at Factory, Oshawa
Sales Tax Extra
NO EXCISE TAX

General Motors today announces an entirely new line of Pontiac Sixes, notably enhanced in beauty, incorporating numerous refinements in design, carrying *new low prices*—and constituting the most electrifying development in the low-priced six field since the now-historic introduction of the original Pontiac Six!

New Fisher Bodies Never before in any low-priced six have been achieved such commanding beauty and luxury. Lending luster to even the Fisher tradition of masterly craftsmanship, the new bodies by Fisher are longer, lower and superbly executed to the slightest detail.

All New Duco Colors To emphasize their inherent smartness, all body types are finished in new combinations of Duco colors. Ranging from Beverly Blue and Black on the sedan to Cherokee Gray on the Sport Cabriolet, the originality and freshness of these combinations accentuate the beauty of the new bodies.

New Beauty and Style Pontiac Six beauty has always been outstanding. But now in these new and finer models has been achieved not only new beauty, but also an arresting rakishness—the result of a deeper radiator; larger, heavier, and more sweeping crown fenders; and more massive headlamps. Windshield pillars are narrowed to conform to the accepted custom-built vogue and to provide a wider arc of visibility. Window ledges are smartly recessed and finished in a contrasting color. Every wanted appointment has been provided to maintain Pontiac Six standards of convenience and luxury.

Mechanical Refinements In addition to the numerous elements of greater beauty and style, the new and finer Pontiac Six introduces many new features and refinements in engineering design—such as tilting-beam headlights with foot control, new transmission and brake levers, steering wheel with aluminum spider, a clutch even smoother and more positive in action and an oil-sealed universal joint.

Two New Body Types Two entirely new body types of characteristic beauty have been added to the Pontiac Six line. These are a dashing, youthful Sport Roadster, finished in Lucerne Blue, striped with Faerie Red; and a 4-passenger Sport Cabriolet, with Brevoort Green top and fenders, and body in Cherokee Gray striped with orange to rival the vogue and smartness of the highest priced cars of the day. Both are offered at prices which reflect the economies of General Motors' tremendous purchasing power.

* * * * * *

From the hour of its introduction, the Pontiac Six kindled enthusiasm all over the land. Developed on the great General Motors Proving Ground, it introduced elements of stamina, performance, economy and comfort unheard of at the price. Already more than 75,000 are serving owners with complete satisfaction.

Now there is a new and finer Pontiac Six, built in vast new factories and offering even more commanding beauty, even more advanced engineering at even lower prices—a triumph reflecting all the experience, skill and tremendous resources of General Motors!

Come in! See this history-making car! P-1327A

GENERAL MOTORS PRODUCTS OF CANADA, LIMITED
PONTIAC DIVISION *Subsidiary of General Motors of Canada, Limited* OSHAWA, ONTARIO

AT NEW LOW PRICES

Sedan $985 Sport Roadster $965 Sport Cabriolet (4-Pass.) $1045
Coupe $965 Landau Sedan $1125 DeLuxe Landau Sedan $1220

All Prices at Factory, Oshawa—Sales Tax Extra—No Excise Tax

A. BROWN & SON

Phone 126 388 Water Street Peterborough

MARRIED TO-DAY

The wedding of Miss Isabel Hossack Blyth and Melville Falkner Rogers, both of Ottawa, takes place in the capital today. Both are socially prominent in Ottawa. During the past ten days Mr. Rogers not only competed in figure skating events in Montreal and Toronto, where he won the international title Saturday night for men's singles, but also carried on his shoulders the responsibilities of chairman of the Minto Club, 1927 Follies committee. The bride-to-be is also a figure skater of prominence.

OMEMEE MAN ROUTS ROBBERS

Fred Parker Finds Man and Boy Breaking Into Store.

SUSPECT HELD.

LINDSAY, Ont., March 5 (Canadian Press).—When Fred Parker, proprietor of the United Cigar store and barber shop at Omemee, returned to his store late Wednesday night to fix the fires, he found two burglars attempting to rob the store.

The elder thief had succeeded in lifting a small boy through the window when Mr. Parker frightened him off.

Provincial Constable Storey made an arrest on Thursday of R. Brown, who was remanded for a week.

CANTONESE DIVERT

(Continued from page one.)

Soochow Strongly Held.

SHANGHAI, March 5.— (Canadian Press.) — Soochow, against which the Cantonese are driving, was reported in despatches this afternoon to be strongly held by Shantung forces. Despatches added that the town was not likely to be taken easily by the Southerners. The general military situation this evening appears unchanged. Chang Tsung Chang, Northern commander, continued to strengthen various points along the Shanghai-Nanking railway between Wuxui and Kunshang in view of the Cantonese menace to his main line of communication.

Vessels Tied Up.

HANKOW, March 5.—(Canadian Press.)—Seven up river passenger and freight cars of various nationalities are anchored here because of the impossibility of operating above Ichang without being seized. Commerce on the upper Yangtze is at a standstill.

SANTAL MIDY
CATARRH of BLADDER
Pain Easily Relieved by Santal Midy
Refuse any Imitation
Look for the word "MIDY"
Sold by All Druggists

The National

When You Travel to
SUDBURY
WINNIPEG
and all points in Western Canada

The National leaves Toronto daily at 9.00 p.m. arrives Winnipeg 10.00 a.m. second morning, connections at Winnipeg for all Western Canada Points.
SUDBURY SLEEPER ON THIS TRAIN
J. B. DORAN
324 George St. Phone 259
Phone 136 DEPOT AGENT

Travel CANADIAN NATIONAL

Tweed Capture Hastings League Trophy For Second Year

TWEED WINS HASTINGS COUNTY CHAMPIONSHIP AFTER OVERTIME BATTLE, BEATING STIRLING 2-1

Goal Batted in From Blue Line in Extra Session Settles the Argument.

A REAL BATTLE.

Rivals Give Capacity Crowd a Game Full of Excitement.

Tweed (2)		Stirling (1)
Brown	goal	Hulin
Minorgan	defence	H. Ingram
Quinn	defence	Tulloch
Howson	centre	Ackers
G. Geraldi	r. wing	Wallace
M. Geraldi	l. wing	Scott
A. Geraldi	sub	F. Ingram
Hansford	sub	H. Ackers

Referee—Bert McLeod, Peterboro.

Goal Summary

First Period:
No score.
Second Period:
1—Stirling, Tulloch 2.00
Third Period:
2—Tweed, Howson 10.00
Overtime:
3—Tweed, G. Geraldi 4.00
Penalties:
Tweed—Quinn 2, G. Geraldi 2, Hansford 2, Howson, M. Geraldi; Total 8.
Stirling—Tulloch 4, J. Ackers 4, H. Ingram 2, Scott; Total 11.

(By F.D.C.)

Tweed won the Hastings County Championship and the Embury-Tummon Cup for the second time in succession before a capacity crowd at Brock Street Rink last night, when they defeated Stirling 2 goals to 1 after ten minutes of overtime.

A loose puck golfed from Stirling's blue line by George Geraldi, Tweed's right wing player that glanced into the net off a Tweed defence man and hit the curtains well out of Hulin's reach, gave Tweed their victory. It was a lucky effort, that final goal, but on the other hand the winners had more chances to score on the night's play than the conquerors of Marmora and were entitled to a break.

It was a real battle all the way, marked by close hard checking and with every player on both teams giving every last ounce to turn the tide of victory. Cheered on by big delegations of fans from their home districts and with Peterborough attendants dividing their support between the two outfits the, Hastings County finalists fought until the final bell and provided a battle that for excitement and determination must rank as one of the outstanding contests of the season.

There was no score in the first period. Stirling got their only goal in the second dash, playing a man short, and Howson, Tweed's diminutive centre, who had been outlucked several times after fine efforts, sewed up the game midway in the last period, paving the way for Geraldi's horse-shoe marker in the overtime.

Tweed's victory was merited.

The Blue and White team combined better and worked in close more persistently than the Stirling players whose attacks were largely individual in nature and who did a lot of their shooting from outside the defence. The winners had the edge in the last period and in the overtime and while their margin of superiority was not large, neutral observers came away convinced that the better team on the night's performance had captured the championship.

Referee Bert McLeod kept a hard game well in hand, and although there was nothing of a vicious nature the vigorous checking of the rival crews resulted in nineteen penalties; Stirling drawing eleven of them.

Outstanding in Tweed's victory was the work of Howson, the little centre player. He was the smoothest stick-handler on the ice, broke fast and was hard to stop and he might easily have had a couple more goals beside the one that tied up the game in the last period. The Geraldi brothers along the boards both turned in smart performances, while Quinn, on the defence, got better as the game went along and was especially effective in the closing stages. Brown handled himself nicely in the nets, making a lot of first saves.

Hulin, Stirling's goaler, was one of their stars. He flopped into a host of hard shots and there would have been no overtime necessary had it not been for his clever blocking. H. Ingram, the fast skating defence player, was a tower of strength, while up in front Scott, the left winger, proved a veritable hornet by reason of his determined checking. Wallace, who was the siege gun of the Stirling team against Marmora, was well looked after last night, and got but few chances to cut loose his dangerous shot.

Both teams travelled at a rapid clip in the first period, but the checking was so close that there were only a couple of real opportunities to score during the whole twenty minutes. Scott, early in the period, almost poked in a rebound when Brown was slow in clearing, and that was the closest Stirling came to scoring in the first dash, while Tweed's best opportunity came when Howson dodged through the Stirling forwards, split the defence wide open and waltzed through on top of Hulin, then, with the Stirling goalie at his mercy, flipped the rubber over the net. Stirling was twice short-handed during the period, Tulloch drawing a pair of penalties, while Quinn of the Tweed team also served a two-minute sentence.

Early in the second period came Stirling's only goal. It was registered just after the Green and White had lost the services of Scott who was banished for slashing. Tulloch got away for a nice rush and let drive a high shot from the left boards and the goal umpire signalled for a goal. Tweed protested that the shot hit a post, but the marken was allowed.

Tweed retaliated with a rush that came within an inch of evening up the count. Howson stick-handled inside, and although closely checked managed to push the rubber at Hulin who blocked the shot. The puck lay on the line and the goal umpire raised his hand just as it was cleared but Referee McLeod saw the play for himself and no score was granted.

The pace was red hot following this close call, and Tweed, pressing in closer than their red-sweatered opponents, fought hard to tie up the count. They came close more than once, but Hulin made some great saves, and Stirling's one goal lead was still safe when the teams skated off at the close of the second period.

Half the final session had been played before Howson sent the Tweed crowd wild by getting the goal that saved them from defeat. It was a happy circumstance that the honour of scoring the tieing marker should go to this clever player who had earned the distinction by his dangerous attacks. This time Howson broke away from his own defence area, with Stirling a man short and he surprised the red and white by letting go a shot as he reached the defence, instead of going inside as he had done on his other attempts. The drive whistled past Hulin and the teams were even. Tweed had a little the better of the going for the balance of the period, but Stirling held them out, making overtime necessary.

Four minutes after the extra session started George Geraldi won the game, when he batted the puck from Stirling's blue line. The rubber hit one of the Stirling players and glanced into the side of the net away from Hulin, who was blocking the other corner and hadn't a chance to make a save.

That golf stroke settled the argument. Stirling tried hard to even it up, but the team was tiring and they hadn't the punch left that was needed for the task. Tweed held them in check easily until the bell ended the battle, and supporters of the blue and white swarmed over the boards to carry their favorites in triumph from the ice.

Indian Runner Beats Record For 67 Miles

MEXICO CITY, March 5.—Tomas Zafiro, Tarahumare Indian runner, beat his own record for 100 kilometers covering the distance in 7 hours, 55 minutes. His previous record for 100 kilometers (about 67 miles) of 9 hours, 37 minutes, was made in a run from Pachuca to Mexico City last November. Record was set during an elimination race at Chihuahua to select a team to be sent to Austin, Tex. Twenty-seven Tarahumare women participated in a 45-kilometer race, which was won by Juanita Paciencia, in 4 hours, 56 minutes. Three tarahumare men and four women will make up the team.

Inside Sporting Dope

By A Wise Cracker

Mister Sporting Editor:

Well, the Grads has copped the senior honours, and it looks like the closest call all season for Mister Smythe's lads when it's all checked over will be found to be the group play-offs with the Petes. The Kitchener Dutchmen failed to hold the Alumni—the Dutchmen wasn't fast enough skaters to keep the x-students under, and the result was they was beaten 6 goals on the round, with Mister Plaxton, who couldn't get a marker in the Petes serious, bagging 5 against the K's. The Grads isn't likely to be closer to being beaten all season than they was when the Petes tied them up on their own ice and had a chance to cop the group right here at home. But that's all over, and the Varsity bunch, not dropping a O.H.A. game all season, deserve the tinware.

There is a lotta talk these days, Mac, about not enough scoring. What the fans like is action, and action means to most of them seeing the old washer plunk up against the back of the net. The average hockey bug'd rather see one 6 to 5 game than 3 of them 1 to 0 affairs, and it looks to me, Mister Sporting Editor, as if the rule-makers pulled a boner when they brung in this forward pass in the defense area. Of course, it was figgered out that it would speed up the game, but the trouble is the speeding up comes at the wrong end of the rink. The more the side attacked uses this forward pass the more cautious is going to be the attackers. Against a team like the Grads it is just suicide to keep sending 3-man attacks into Varsity territory, for a pass to the blue line means three men left flat-footed. The result is, Mac, wise teams is going to do their attacking with 2 men at the most, and under that system the attack is going to lose punch and goals is going to come slow. Hockey was fast enough under the old rule when teams wasn't afraid to take a chance, but if the O.h.a. magnates must have a forward pass they might as well have it in mid-ice like the pros and give the fans more action.

Thanks to our Hastings cty. friends, we ain't been without any hockey excitement this week. Wed. night the whole town of Stirling, about 2 score worth citizens of Marmora and a sprinkling of the hockey elite from all over the district moved into town to see Marmora and Stirling tangle, and a lotta Peterborough folks went out of curiosity and seen a right amart game. This Stirling gang win the verdict 3 to 2, and they earned it, the winners showing a lotta speed and great sniping ability. They had 1 bird on right wing which was no Jollat in skating or a Nighbor in poke checking, but he had a shot that was like a kick from a mule. Quick on the trigger, too, was this sharp-shooter, and take it from me, they was something on every shot. Mister Eddie Wright watched him wham the red rubber the other night and wished some of his Petes had been able to uncover a shot like that in the Grads serious.

Well, Mac, I'm writing this before the Stirling-Tweed brawl, so I can't say nothing about that, and I ain't got nothing else on my mind, so this'll be all now.

Sportfully yours,
A. WISE CRACKER.

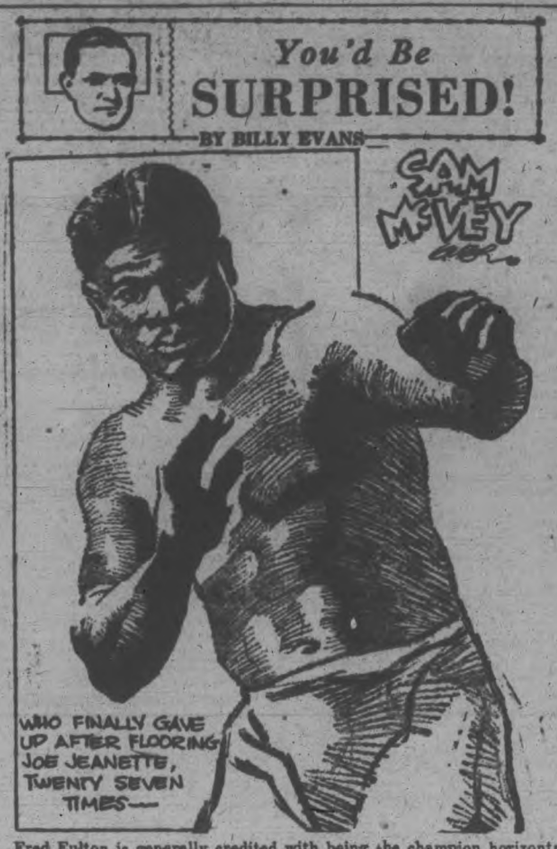

Fred Fulton is generally credited with being the champion horizontal fighter of all time. Most of Fred's fights have finished with him on the floor. He didn't believe in getting up.

There are many who will argue that Fred lacked courage, and perhaps they are right. The ring records show that a fighter can be floored often and if he has the proper spirit, can get up and come on to win.

Joe Grim of 20 years back was nearly as popular with the floor as Fred Fulton, but Grim, known as the "human punching bag," always insisted on resuming a perpendicular position, much to the annoyance of his opponent.

Recently, a fighter by the name of Johnny Grosso engaged in a bout with Italian Jack Herman. Grosso, known for his gameness, which some people might term foolhardy, was floored 17 times by Herman before his manager acknowledged defeat by tossing the towel into the ring.

However, to Joe Jeannette goes the honors of possessing the will to win to the highest degree. His fight in Paris with Sam McVey is offered as concrete proof.

For 40 rounds McVey, a very clever fighter, swarmed all over Jeannette. During that time Jeannette went down 27 times, in which he took the count from one to nine, but always managed to be on his feet before the fatal 10.

In the 41st round McVey, weakened by his efforts to knockout Jeannette and discouraged by Joe's refusal to stay down, left the ring at the bell, walking out on the fight, Jeannette being declared the victor.

TEAMS START WORK IN SOUTH

Tiger Manager Takes Charge of Squad at San Anton.

PRACTICE WORK.

SAN ANTONIO, Tex., March 5.—With their new manager, George Moriarty, in charge, the advance squad of the Detroit Tigers began practice here Wednesday.

Moriarty arrived in a party that also included Bob Fothergill, outfielder; Clyde Manion, catcher; Ed. Wells and Rudy Kneisch, pitchers; Marty McManus, second baseman obtained from the St. Louis Browns, and Lefty Leifield, the new coach of pitchers.

Heinie Manush, outfielder and champion batter of the American League, already was on hand and so were two young pitchers, Frank Watt and Homer (Tiny) Owens. Watt and Owens were with San Antonio last season.

Regulars Joint.

NEW YORK, March 5 (Associated Press).—Yesterday was a work-a-day, first of the 1927 baseball season, for the early birds of the New York Yankees and Brooklyn Dodgers gathered at camp in Florida.

A few familiar names from the roster of the 1926 American League champions were scrawled on the register of the Yanks St. Petersburgh Hotel Wednesday before the 21 members of the first squad hurried to their rooms to doff overcoats and unpack linen knickers.

In the gang were Lou Gehrig, regular first baseman; Bob Shawkey and Myles Thomas, pitchers, and Spencer Adams and Mike Gazella, substitute infielders. The rest were "rookies" or promising youths gathered during the trading season. All are due for two practice sessions under the direction of Miller Huggins, mite manager of the Yanks.

Mack to Divide Athletics' Squad.

PHILADELPHIA, March 5 (Associated Press).—With the arrival of a detachment of fielders at the Philadelphia Americans' training base in Fort Myers, Fla., Manager Mack is to cut the squad in two, one training in the forenoon and the other in the afternoon. On Thursday two picked teams played the first game of the training season. Pitchers and catchers have been at Fort Myers for a week.

The first contingent of the Phillies has arrived at Bradenton, Fla. In the squad were 12 players, mostly batterymen.

Senators Start.

WASHINGTON, March 5 (Associated Press).—With the arrival at Tampa, Fla., of several regulars from Hot Springs, Ark., yesterday, batting and fielding practice was indulged in for the first time by the Washington Senators in training there.

Those expected in camp shortly are "Goose" Goslin and Sam Rice, regular outfielders, and Pitchers Coveleskie and Marberry, "Buddy" Myer, shortstop, accompanied by his bride of two weeks; Ossie Bluege, third sacker; Joe Judge, veteran first sacker, and five new infielders and outfielders have arrived at Tampa.

HYDRO BEATS MILL EASILY

Two of Loser's Best Players Absent—Winners At Full Strength.

SCORE IS 8-1.

Campbellford, March 4. — The Hydro had little difficulty defeating the weakened Mill team in a Town League fixture at Coverts' Arena on Wednesday night. The Mill were without Brown and Ayrhart, the two mainstays of the team, and the Hydro, at full strength, had things pretty much their own way. They also had Badgley out for the first time and the big defence player is a sure starter in the finals next week. The final score was 8 to 1.

The Bear Cats have evidently struck a winning stride and on Wednesday night disposed of the strong Tiger team in ten minutes over time, by a 4 to 2 score.

Hydro.		Mill
Saunders	goal	Stewart
Beatty	r defence	Cochrane
Badgley	l defence	Reynolds
Cowell	centre	Lambert
Johnston	r wing	Sarginson
Watt	l wing	Wilks
Althouse	subs	McPherson

Referee, B. Reynolds.

Bear Cats.		Tigers.
Bush	goal	N. Reynolds
Free	r defence	Wilks
Maybee	l defence	Linton
D. Runions	centre	Blute
Henson	r wing	Stocker
McPherson	l wing	G. Runions
Peake	subs	Cubbitt

Referee, B. Reynolds.

TURNS PRO.

Gladys Robinson, former Canadian speed skating champion, who is continuing her success as a professional this season.

STONEROOT KIDNEY PILLS

gives prompt relief from kidney and bladder troubles. Lumbago, lame back, etc., respond to the medication contained in Parke's Stoneroot Kidney Pills. They also benefit bases of rheumatism and swellings in the limbs and feet. 35 cents per box. Bond's Drug Store, corner George and Hunter.

OUR BOARDING HOUSE — By Ahern

SAYS SHARKEY BETTER TALKER THAN FIGHTER

Mike McTigue Gives His Opinion Through Newspaper of Bout.

"GOOD IN MOVIES."

NEW YORK, March 5. Canadian Press. — Mike McTigue, who lost his bout with Jack Sharkey Thursday night at Madison Square Garden, when the referee stopped the fight in the twelfth round of the scheduled 15-round go, yesterday "told the world" through the columns of the New York Evening Post that he thought Sharkey a better talker than fighter.

"I don't think much of Sharkey as a heavyweight contender," he wrote under his by-line. "Jack Sharkey reminded me very much of a little boy walking through a graveyard and whistling to keep his courage up.

"In the third round he whispered to me: "I can beat you; why don't you lay down before you get hurt?" I answered: "Why don't you hit me hard enough?"

"I think the crowd that saw the fight will bear witness that I hung around until the twelfth waiting for Sharkey to hit me hard enough to impress people.

"Sharkey is a good talker inside the ropes. He can whisper much better than he can fight. The whispering didn't take any effect on me, for until the accident in the twelfth I was fully confident I would win. . . . Many times he tried to buldoze me with his weight but it didn't work worth a cent. I outfought him. He ought to go into the movies. The face he made impressed the fans more than the punches he delivered. The marks of the battle tell the tale. To-day take a look at Sharkey's face and at that of the Old Man. Which one of us looks like a winner?

"Barring the accident, when a tooth loosened by Sharkey cut the inner surface of my cheek opposite the last bicuspid, causing a hemorrhage which prompted the referee to interfere and award the fight to my opponent, I do not consider myself a defeated boxer. So I pass up the alibi stuff.

"After a little rest I would like to have a chance to win back the 175 pound title I lost to Berlenbach, and which is now held by Jack Delaney. If Delaney can beat me at 175 pounds I am willing to hang up my gloves, and retire."

HOCKEY RESULTS.

Hockey games played last night resulted as follows:

Allan Cup Eliminations.
Varsity Grads 4, London Batte. 3.
Senior Intercollegiate.
Varsity 5; McGill 2.
Ottawa Valley Finals.
New Edinburgh 2, Pembroke 1.
Quebec Finals.
St. Francois 1, Sons of Ireland 0
Canadian League.
Niagara Falls 9, Stratford 2.
Windsor 2, London 1.

Tuesday, March 8, in the Chamber of Commerce, at 8 p.m., meeting of the Peterborough Radio Club. Good lecture. Anyone interested in radio invited.

1d-55-293

for Economical Transportation
CHEVROLET

Seeing the Car is Only Half the Story

Beautiful CHEVROLET

ITS distinctive beauty and style may have thrilled you on sight, but that is only half the story. The Most Beautiful Chevrolet in Chevrolet History also offers a host of mechanical improvements and qualities of performance almost unbelievable in a car at so low a price.

Take a ride in this Most Beautiful Chevrolet. Note its splendid power—its smoothness—its easy, effortless performance under all circumstances. Mark the greater comfort, convenience and safety of driving—the result of the new and larger steering wheel, more easily operated gear-shift lever and emergency brake, and many other readily apparent improvements.

And note that the Most Beautiful Chevrolet in Chevrolet History is selling at NEW, LOWER prices, the Lowest for which Chevrolet has ever been sold in Canada.

CP-2480

NEW LOWER PRICES

Roadster	$655.00	Landau Sedan	$930.00	Utility Express Chassis	$645.00
Touring	655.00	Cabriolet	890.00		
Coupe	780.00	Roadster Delivery	655.00		
Coach	760.00	Commercial Chassis	490.00		
Sedan	865.00				

Prices at Factory, Oshawa Government Taxes Extra

HOWSON GARAGE
388-390 WATER STREET
I. T. LILLICO J. K. HUGHES
A. TINNEY, Cavan

Write Your Own Future

The quick method of selling used furniture, household equipment, clothing, etc., is by using The Classified Ads

Rite Now Your Ad

PHONE 1600

WE WILL SEND FOR YOUR COPY

Rates, if prepaid:

1 cent a word or figure for first insertion.

1½ cent a word for repeats.

25 words, one time 25c
25 words, three times 60c
25 words, five times 75c
Minimum charge for any advt.. 25c

ARTICLES FOR SALE a

TWENTY-FIVE TONS OF FIRST class hay, $12 per ton at barn; also straw; P. L. Fitzpatrick, Peterboro, R. R. 10. 3d-55-257A

MONEY-MAKER! WELL ESTABlished cash business. Stock is light. Particulars at 421 George street. 10d-62-3253A

DINING ROOM SUITE, WRITING desk and extension table; apply 634 Rubidge St., after 6 p.m. 6d-56-3204A

REMINGTON TYPEWRITERS—REbuilt machines $45.00 and up. Machines for rent, special prices to students. Remington Typewriters Limited, 187 Charlotte St., phone 2530. 5d-2,5,8,10,12-244A

ELECTRIC MOTORS, SECOND HAND but guaranteed in good order, all 3 phase, 60 cycle, 220 volt—3 h.p. $45.00, 7½ h.p. $95.00, 10 h.p. $150.00, 15 h.p. $235.00, 30 h.p. $295.00, 50 h.p. $475.00, also large stock single phase motors 110 volt at low prices. Write for list "P" for new and used rubber and leather belting, pulleys, hangers, shafting, machinery, etc. Tarshis & Sons Ltd., Montreal, Quebec. 10d-2,5,9,12,16,19,23,26,30,3-243A

7 ROOMED BRICK HOUSE ALSO furniture and Dodge car. Apply 195 Reid. 26d-64-2920A

BUNDLES OF CLEAN PAPERS AT Examiner office; 5c per bundle. 12d-55-d.h.A

LARGE WALNUT COUCH, WALNUT sideboard; 469 Water St. 3d-55-3197A

DRY HEMLOCK SLABS, $3 PER load, also dry pine slabs, $2.50 per load. Apply F. Conroy, 'phone 2724. 3d-57-3295 A

WOOD—DRY PINE SLABS, $2.50 per one horse load, also hemlock slabs, $3. Phone 2438J. F. G. McCarthy, 449 Roger E. 3d-56-3272 A

COKE AND DRY WOOD, PHONE 1937 for first class body hard wood, hard slabs, hemlock slabs and Solvay nut coke; prompt delivery; W. J. Fitzgerald, Perry St. 26d-67-3017A

SECOND - HAND FURNITURE bought and sold; furniture, clothing, etc. Call at A. Atkins, 169 Charlotte St. or phone 771. 26d-73-183A

A TRUCK GARDEN OF FOUR acres of land with a new brick six roomed house with bath room and all conveniences; a beautiful home overlooking the C.P.R. station and the lake; good barn and 3-4 of an acre of raspberries and 3-4 of an acre of strawberries; this is the best of soil; apply to Willis Boughen, Port Hope, Ont., Dorset St. East. 3d-55-3271A

ARTICLES FOR SALE a

NEW QUILTS, PHONE 2676W. 6d-60-3331A

THREE MEN'S SUITS AND ONE overcoat, all size 36; apply 266 Sherbrooke St. 3d-57-3329A

WHITE WICKER BABY CARRIAGE, 1 white cutter; apply 554 Romaine St. 3d-57-3299A

BARN, FRAME, SIZE 36 x 66, MOSTly spruce; apply Leo Conway, Ennismore. 3d-55-2262A

ROTTEN MANURE, $2.00 TEAM load delivered. Phone 2801 ring 11. 26d-60-1913 A

QUANTITY OF CEDAR POLES; phone 23 r 6 Ennismore. 4d-56-3328A
2 wkly-10,17-3328A

SPECIAL CUPS AND SAUCERS, floral designs, 15c; we sell Lindsay Bread, 9c small loaf; The Record Store, corner Smith and Reid. 3d-56-3290A

TANK FOR SALE CHEAP, REINforced concrete storage tank about 475 gallons; just right for a cistern or for farm storage; J. J. Duffus Limited. 3d-56-282A

NATIONAL CASH REGISTER 5c TO $6, keep total adder in first class working condition; print tape; $90 for quick sale; phone 664. 3d-57-3321A

WALL CASE, SOLID OAK, LIKE new, mirror approximately 4 ft. x 8 ft., fluted column, cheap for cash, suitable for two chair barber shop; apply Sanitary Ice Supply. 3d-57-293

MAN'S BICYCLE; WATER POWER washing machine; Moore's "Treasure" range, combined coal and gas with hot water front, nearly new; 1 sideboard and 31 feet of good garden hose; apply 305 Maitland avenue. 3d-56-3288A

WALNUT SIDEBOARD $15, MAHOGany music cabinet $8, walnut chiffonier $25, new wool mattress $6, heavy steel spring bed $6, Hoosier kitchen cabinet $22, quartered oak china cabinet $25; cash paid for good used furniture and household good; furniture repaired, remodelled and renovated by a first class mechanic; M. T. Butcher, 250 Water St. 3d-57-3319A

TO RENT—HOUSES b

WARM BRICK HOUSE, CENTRAL; phone 1037J. 6d-55-3198B

WARM 6 ROOMED HOUSE, BOLIvar St.; apply 345 Rubidge. 3d-57-3314B

BRICK HOUSE WITH CONVENience; large garden and lawn. Phone 461J. 3d-3,4,5-3145B

HOUSE, WARM, CENTRAL, CONvenience, immediate possession; phone 1691J. 6d-56-3218B

HOUSE TO McGILL, NEWLY DECORated; phone 440J. 3d-5,8,10-3298B

MODERN BRICK HOUSE, 276 HUNter St.; phone 2167M. 6d-60-3211B

SMALL HOUSE — COMFORTABLE, good location, light, water, gas, little garden; apply 182 Antrim. 6d-60-3303B

SEVEN ROOMS RED BRICK HOUSE at 239 George St., immediate possession; phone 2673 or 21J. 3d-57-3333B

WARM SEVEN ROOMED BRICK house, Water St., also small house, Hart Ave. Apply 477 Water St. 3d-57-3310B

LISTEN! RENT $12, $15, $18 SMALL houses, central, first class house, north $35; apply 421 George St. 10d-57-3139B

COMFORTABLE LITTLE HOUSE; large garden, lights and water; 30 Ware St.; apply 403 Sheridan St. 5d-57-3256B

FOR RENT OR SALE—263 ENGLEburn Ave., now vacant; would redecorate; phone 1048J; Mrs. Champion, 48 Sophia. 3d-56-3240B

FOR RENT—HOUSE NO. 238 RUbidge street newly decorated, hardwood floors, hot water heating, desirable location; immediate possession; apply 437 George street. dtf-3112

NEW BRICK HOUSE, ALL CONVENiences, by month or year, close to street car line, south end; apply H. Wilson, 2 King George St. 18d-56-2908B

TO RENT—STORE NO. 374½ WATER Street; apply to 437 George street. dtf-340

Flour, Feed, Etc.

FIVE ROSES FLOUR, BLATCHford's Poultry Feeds, oyster shell, feeding sulphur, baled hay and straw, and all poultry supplies. Frank H. Dawson, 380 Water St., phone 55. dtf-1623

TO RENT—APTS., ETC. c

18 ACRES AT DOWNERS' CORNERS —Phone 1358W. 3d-56-3283C

FOR RENT — MODERN, HEATED Apartments; apply 437 George St. dtf-1868C

APARTMENT SUITABLE FOR TWO people; apply 148 Murray St., or phone 2771J. 3d-56-3276C

THREE ROOMS AT $2.50 A MONTH —Apply 3 New Chamberlain. 3d-56-3279C

FURNISHED ROOM, SUITABLE FOR two; board if desired; phone 1273W. 6d-58-3259C

LARGE FURNISHED BED-SITTING room, gentleman preferred; breakfast if desired; phone 980W. 3d-56-3265C

THREE OR FOUR HOUSEKEEPING rooms, heated, unfurnished; all conveniences; apply 418 Sheridan St. 3d-56-3286C

FOR RENT—NO. 178 1-2 SIMCOE street, suitable for store or office; Apply 437 George street. dtf-312C

LARGE FURNISHED OR UNFURNished room, fireplace. Apply 196 Aylmer. 3d-57-3296 C

TWO UNFURNISHED ROOMS; ground floor; phone 2686. 3d-24,26,5-3105C

GENTLEMAN OR BUSINESS LADY may have warm room in good home; central; phone 899J. 6d-5,7,9,11,12,14-3300C

TWO OUTSIDE OFFICES IN BANK of Toronto building; heated; apply Bank of Toronto. dtf-1529C

FOR RENT—HEATED OFFICE ON George street. Apply 437 George street. dtf-C

No. 385 WATER STREET; SUITable for store or office; immediate possession; apply 437 George St. dtf-1607C

ONE 5 ROOMED UPPER APARTment, heated; apply 265 Rubidge street or phone 1405W. 3d-57-3325C

FOUR SINGLE FURNISHED ROOMS or rooms for light housekeeping; apply 281 Rubidge. 12d-61-3195C

HOUSES, REAL ESTATE d

TWO BRICK HOUSES, ALL MODern, good locality, on street car line; price moderate; write Box 3216 Examiner. 5d-55-3216D

SMALL HOUSE; CHEAP FOR QUICK sale; phone 1865W. 3d-2,5,8-261D

VALUABLE PROPERTY FOR SALE, 7-roomed brick house, with garden, several kinds of fruit. Cheap for quick sale. Apply 20 Benson avenue, phone 1857 W. 4d-26,1,3,5-3142D

NEW SIX ROOM FRAME HOUSE, must be sold; country tax, water, light, furnace; see this bargain; phone 1948W. 3d-56-3280D

STANDARD LICENSE HOTEL WITH billiard room, barber shop, etc.; what offers; apply Box 13 Pontypool, Ont. 6d-55-239D
1 wkly-8-223

NEW HOUSE IN WEST END, centre hall plan, oak floors throughout and modern in every respect; easy terms to suit purchaser; monthly instalments if desired; apply 437 George street.

100 ACRES CLAY LOAM, FAIR buildings, water in stable, hen house, sheep pen, drive shed; near school, station, village; ploughing done; apply H. S. Strong, 600 Harvey St., Peterboro, phone 2595W. 3d-56-3284D

HELP WANTED—Male e

FIREMEN, BRAKEMEN, BEGINners $150-$250 monthly; also clerks (which position?) Railway Box 2859 Examiner. 26d-62-2859E

YOUNG MAN SIXTEEN TO eighteen years old, one with one or two years high school education preferred, to learn wholesale business; apply in writing to Box 3254 Examiner. 3d-55-3254E

HELP WANTED—Male e

HOUSE TO HOUSE SALESMEN FOR city work; can make twenty-five per week; phone 2558F. 3d-57-3327E

YOU CAN EARN $10 TO $25 A week in your spare time at home writing showcards. No canvassing or soliciting. We instruct you and supply you with work. Write today. The Menhenitt Company Ltd., 27 Dominion Building, Toronto. dtf

WE HAVE AN EXCEPTIONAL PROposition for men to sell our true-to-name shrubs, trees and perennials; write for particulars; Brookdale Nurseries, Bowmanville, Ont. 6d-55-205E

HELP WANTED—Female f

MAID FOR HOUSEWORK—APPLY 507 Bolivar. 4d-56-3267F

CAPABLE MAID FOR GENERAL housework; apply 590 Weller. 3d-56-3259F

WOMAN TO KEEP HOUSE ON farm; Box 3275 Examiner. 3d-56-3275F

YOUNG GIRL TO ASSIST IN GENeral housework; phone 1403W. 3d-55-3260F

YOUNG GIRL FOR WASHING dishes and light chores after four o'clock afternoons. 133 Benson Ave. 3d-57-3320F

LADIES—EARN EXTRA MONEY AT home, spare time. Pleasant, interesting work. Fischer, 140 West 42nd St., New York. 1d-55-3287 F

SALESLADIES FOR HOUSE TO house canvassing; splendid line; good money; phone 2558F. 3d-57-3326F

EXPERIENCED SALESLADY FOR selling ladies' ready-to-wear; apply N. Sukloff, cor. George and Brock. 3d-56-3278F

LEARN STENOGRAPHY. OUR ten weeks' Home Course is guaranteed. Typewriter loaned. Booklet free. Write Dominion School Railroading Limited, Toronto. 4d-8,12,19,26-3116 F

LADIES—MAKE $25 TO $50 WEEKLY, Clipping newspapers, Addressing Mail at home. Experience unnecessary. Send stamped addresse envelope. MALCO PUBLISHERS, Box 116, Columbus, Ohio. 1d-53-3262 F

WANTED j

PLAIN SEWING—PHONE 2676W. 6d-60-3330J

MILK AND CREAM WANTED; APply Moncrief Dairy, phone 607J. 3d-57-3305J

WANTED, PLAIN SEWING TO DO; apply 57 Olive Ave. 3d-52-3315J

YOUNG WOMAN DESIRES WORK by the day; apply 226 McDonnell. 3d-57-3301J

LIVE POULTRY WANTED — BEST market prices paid; bring them in or call at A. Atkins, 189 Charlotte St., phone 189. 26d-72-182J

EARN $15 TO $30 WEEKLY AT home in spare time; everything furnished; men or women; no canvassing; send stamp for particulars; Box 3309 Examiner office. 3d-57-3309J

EMPLOYMENT Wanted k

WOMAN DESIRES HOUSEWORK or washing by the day; phone 1752W. 3d-57-2285K

GENTLEMAN, REFINED, 40, WITH excellent business training and executive ability, college education, pleasing personality, accustomed to meeting the public and public speaking, total abstainer, Scotch, married, desires a position of trust with a growing firm; Box No. 266 Examiner. 4d-56-266K

PIANIST WANTS ENGAGEMENTS for house parties; phone 946J. 6d-58-3258K

PHONOGRAPH REPAIRS—SPRINGS replaced while you wait; work guaranteed; T. Griffin, phone 2163W 146 Park street, opp. C.G.E. 27d-77-3229K

CARPENTER WORK WANTED — Repairs and new work and hardwood flooring; phone 2233W. 3d-56-3281K

IT PAYS TO ADVERTISE

LIVESTOCK l

TWO PURE BRED SHORTHORN Bulls; apply Wm. Telford, Chemong Road, R.R. No. 1. 3d-2,5,8-3255L

GENERAL m

TAXIDERMIST WORK DONE; HAVE your specimens mounted; apply 156 London, phone 878. 26d-78-3144M

25c TAXI — PERCY McGLYNN, phone 2492. 12d-14,16,19,21,23,26,28,2,5-1904M

PRIVATE NURSES FREQUENTLY earn $30 a week. Learn by personal correspondence. Catalogue No. 24 free. Royal College of Science, Toronto 4, Canada. 10d-5,12,19,26,2,9,16,23,30,7-2272 M

EVERYTHING IN CANVAS — D. Hardie late of Water street wishes the people to know he is now at 499 Patterson street and taking orders for tents, awnings, car tops, covers, cushions curtains and all kinds or repair work. Phone any time 1913J. 4d-26,2,5,9-3057 M

WOULD YOU MARRY - GIRL 18, $80,000; widow 45, $25,000. Photos and descriptions free. Club, Mrs. Warn, 8584 S Figueroa St., Los Angeles, Calif. 4d-12,19,26,5-2795 M

WOOD SAWING DONE; SATISFACtion guaranteed and the price right; phone 552M. 2d-54-3081M

E. HENRY, BUILDER AND CONtractor; estimates given on all kinds of new and repair work. Phone 1024. 12d-4,7,9,11, 14,16,18,21,28,25,28,30-3097M

POULTRY, ETC.. p

FOURTEEN WHITE LEGHORN yearling hens; apply 640 Armour Road. 3d-57-3291P

CORNISH GAME RHODE ISLAND Red, Wyandottes, Blue Andalusians Cockerels. Phone 1931J. 3d-55-3253 P

HENS AND CHICKENS WANTED—we almost pay any price; phone H. F. Doig, 2097F. 26d-68-3001P

POULTRY WANTED—I AM PAYING special prices, 25 cents per pound for fat hens; S. Levine, phone 1731F. 26d-79-3277P

BOARDERS WANTED r

TWO GIRLS OR MARRIED COUPLE —Phone 632W. 7d-59-2257R

ONE BEDROOM WITH BOARD, near C.G.E.; apply 518 Wolfe. 3d-57-3322R

WANTED — TWO GENTLEMEN TO share room; board if desired; phone 1870J. 3d-55-3265R

LARGE FURNISHED BED-SITTING room, gentleman preferred; breakfast if desired; phone 981W. 3d-56-3265R

USED CARS.

FORD SEDAN IN FIRST CLASS condition; cheap for cash; phone 2649J. 3d-57-3324S

FOR SALE—Building Supplies

HEAVY SLATE COATED ROOFING, $2.85; House Paint, $2.45 gallon; Doors, Windows, Frames, Flooring, Wallboard. Thousands of Building Bargains. Free Catalogue. Halliday Company Box 231 L Hamilton. 5d-2,5,12,19,26-250

CHINA PAINTING

Mrs. Langley McCarthy Teaches Biscoffs' New and Beautiful Work in CHINA PAINTING

HOME BUILDING

Call or phone for plans and estimates on Houses, Garages, etc. Insulated houses a specialty. Houses built on monthly payment plan.

A. B. CUNNINGHAM
331 Reid Street

D. WATSON'S IRISH STOUT

Boyle's Cash Grocery, Peterboro.

LONDON SCARES VARSITY GRADS

Intermediate Champions Leading 3-1 at End of Second.

HUDSON SAVES.

TORONTO, March 5. — Varsity Grads defeated London Twelfth Battery, 4 to 3, in the Allan Cup elimination series game at the Arena Garden last night, but only Lou Hudson stood between the O.H.A. Senior champions and their first defeat of the season.

The Gunners went into the last period leading 3 to 1 after out-skating and out-playing the blue-clad team in the first and second, but within four minutes after the final chukker opened Hudson, on one of his fast and daring rushes, shoved the puck between Reynolds and Pritchard, jumped through and recovered, to shoot the goal that made the count 3 to 2.

Then after Trottier had tied the score forty-five seconds later when he flipped in a rebound off Delaney's shot which was brilliantly stopped by Gordon, Hudson again speeded from end to end to beat the defence on same way he did for his first goal and drive the puck past the Gunner's net guardian.

Somerville's Great Chance

But it was only a break in the luck that prevented London taking the lead after the Grads had knotted the count. Sandy Somerville, who played clever and effective hockey throughout, weaved his way through the Varsity team, stepped between Porter and Taylor without even saying "pardon me," and appeared to have Mueller at his mercy, but shot into the pads, and Zeigler following in fast over-skated the rebound.

Had Somerville beat Mueller the Gunners would probably have had the lead and could have played a close defence for the balance of play, for the period was just half over when Sandy made his fine bid for the goal. Instead they continued to carry the play to the Grads, and two minutes later Hudson scored the deciding counter.

OSTEOPATHY

MARY B. DAVIDSON, Osteopath, 168 Brock St., Apartment 1. Hours 2 to 5 p.m., and by appointment. Telephone 2826W.

MOVING WEST

M. Rawlinson, Limited, established over forty years, frequently ship consolidate household furniture cars to Winnipeg and west to the Coast, and to California. Write 616 Yonge St., Toronto, for reduced rates. S-tf.

MEN!

The new easy way to shave. Use Rhode's "Kriss Kross" Safety Razor Stropper. Strops all makes. Gives 100 per cent shaving comfort. $4.50 brings set to your address Thirty day trial. Money back if not satisfied. W. T. GROOM, distributor, 39 Euclid Ave., London, Ont.

NOTICE TO CREDITORS

IN THE MATTER of the Estate of CHARLES HENRY McCALL late of the Village of Bridgenorth in the County of Peterborough, Laborer, Deceased.

NOTICE is hereby given pursuant to Sec. 56 of Chap. 121, R.S.O., that all persons having claims or demands against the estate of the said Charles Henry McCall, deceased, who died on or about the twenty-fifth day of February, 1927, are required to send by post, prepaid or deliver to Joseph Wearing, Solicitor for the undersigned executor on or before the Thirty-first day of March, 1927, their Christian and surnames and addresses with full particulars in writing of their claims, and statement of their accounts and the nature of the securities (if any) held by them duly verified by statutory declaration

AND TAKE NOTICE that after the said Thirty-first day of March, 1927, the said executor will proceed to distribute the assets of the said deceased among the parties entitled thereto, having regard only to the claims of which he shall then have notice, and that the said executor will not be liable for the said assets, or any part thereof, to any person or persons of whose claim notice shall not have been received by his Solicitor at the time of such distribution.

DATED at Peterborough this First day of March 1927.

CHARLES HENRY WESTLAKE, by his Solicitor Joseph Wearing, 408 Water St., Peterborough, Ont. 4d-5,12,19,26-286

NOTICE TO CREDITORS

IN THE MATTER OF THE ESTATE OF GARRET P. GALVIN, Gentleman, Deceased.

ALL persons having claims against the estate of Garret P. Galvin, late of the City of Peterborough, in the County of Peterborough, gentleman, who died on or about the 21st day of January, A.D., 1927, are hereby notified to send in to the undersigned, Solicitor for the executors of the estate of the said deceased, on or before the 24th day of March, 1927, full particulars of their claims. Immediately after the last mentioned date the assets of the said estate will be distributed among the parties entitled thereto, having regard only to claims of which the executors shall then have notice.

JOHN R. CORKERY,
414 Water Street,
Peterborough, Ont.,
Solicitors for the executors.

Dated at Peterborough this 4th day of March, 1927. 3d-5,12,19-285

B. C. SHINGLES

I handle the best grades of British Columbia Shingles at best prices. Roofing and roofing materials our business.

FRED H. ROWAN
549 King Street - Phone 851

BELTING

All sizes, new and second hand, Rubber and Leather Belting for sale at lowest prices; also cotton bags for sale.

Stores, Garages and House to let.

A. LOW & CO.
385 BETHUNE STREET
Phone 697. Night and Holiday 1027

FOR SALE

250 acres of first class land, No. 1 building close to the town and railroad.

Office space to rent, heated.

$3300—6 roomed bungalow, country tax

$5300—7 roomed all modern, central

$1500—5 roomed, water and lights, central.

$4200—7 roomed, brick house all modern, attic finished and garage.

$3000—7 roomed, brick house all modern, but furnace.

$3500—6 roomed, new, all modern

Chambers & Mills, Agents.

Office, 341. Residence, 1594W
Mills—Phone, 1493W.

FOR SALE.

7 room Brick, nearly new, edge of city, acre lot with fruit, exchange for house in city.....$4000

5 room Bungalow, extra lot, west side, $200 cash, balance easy, $2800

6 room Brick two piece bath, very central; see this $2700

5 room Bungalow, central, all modern but furnace, good location; at $2700

7 room Brick house, 4 acres lot, stable and hen house, to rent or sell.

Number of Houses and Apartments to rent—See our listing.

Rutherford & Nugent Agency

282 George Street. Phone 142

TOWN TOPICS

IF YOU
CAN GET a violin
FOR SEVEN-fifty
WHY SHOULD you pay
THREE THOUSAND large
GREEN DOLLARS for it
? ? ? ?
THEY LOOK alike
JUST DRAW
A BOW across
THE CATGUT strings
OF EITHER
* * *
IT WILL give forth
SOUNDS BUT one
IS JUST a common
GARDEN FIDDLE
GOOD ENOUGH for
TURKEY IN the straw
OR POP Goes the Weasel
* * *
THE OTHER is a violin
A RUBRICATED
DECKEL-EDGED hand-woven
ANTIQU JOB
THE WARMEST thing
IN VIOLINS
THAT EVER came
ALONG THE pike
* * *
MADE BY old man
STRADIVARIUS
WITH SUCH artistic skill
THAT WHEN a
LONG-HAIRED
MUSIC-BREATHING chap
PRESSES IT lovingly
BENEATH HIS chin
AND GLUES his eyes upon
THE PROSCENIUM arch above
YOU HEAR the moonlight
RAINING THROUGH the trees
AND CATCH
THE FAR-off
FAINT, SOUL-stirring
WHISPER OF the stars
* * *
GOSH!
IT'S WORTH the price
AN THAT'S no joke
* * *
YOU CAN buy
CHEAP PRINTING anywhere
AND IT may get by
WITH SOMEONE
WHO DOESN'T know
ANY DIFFERENT
BUT SAY! It wont'
BRING ANY joy
TO THOSE who know
* * *
AND A shoddy handbill
DOESN'T REACH
AS MANY people
AS A want-ad
IN THE Examiner
* * *
GOOD NIGHT
! ! ! ! !

Telephone 780 When You Want Your
PIANO OR ORGAN TUNED
Player Pianos a Specialty
All Work Guaranteed
W. H. CUNNINGHAM
600 Weller Street

Great Coal For Grates

An ideal fuel.

EBONY CUBE

The Cannel de Luxe.

It does not pop or snap, per ton $15

Anthracite Coal and Solvay Coke at current prices.

WOOD

Hardwood, cord ... $12.00
Mixed Wood, cord .. 8.00

PETERBORO FUEL CO.
KELLY BROS.
Phone 270 and 362
134 AYLMER STREET

OLIVER'S ADVENTURES — A FIRM RESOLVE — By GUS MAGER

CARTOON FOLLIES OF 1926 — By RUBE GOLDBERG

DAVIS-THOMPSON COMPANY, LTD.

Insurance and General Agency

433 GEORGE ST. PHONE 40

4% INTEREST, compounded Half-Yearly, Paid on Deposits

One Dollar opens an account. Special facilities afforded Depositors for the convenient transaction of their business, and accounts are subject to cheque withdrawal.

For Sums of $100 and upwards this Company's Debentures are issued in terms of one to five years, bearing special rates of interest, depending upon the term of investment.

TORONTO SAVINGS AND LOAN CO.
435-437 George Street
Peterborough

LOCALS

DR. T. P. McCULLOUGH.
Eye, Ear, Nose and Throat Specialist, 166 Brock street. Phone 36W. dtf

CHOICE DAFFODILS.
60c per dozen. — A Blade and Sons. 'Phone 508. 6d-57-220

TAG DAY ON SATURDAY, MARCH 12.
In aid of St. Vincent Orphanage. Be generous in your offering. Help the poor and homeless children. 2d-5,9-289

DRESSMAKING LESSONS.
Miss E. Mitchell. Dress and mantle maker, will open classes at 593 Harvey street. 'Phone 899W. 6d-55-206.

THE LATEST FOX TROTS
At Heintzman Hall, are "Cockle a Doodle," "Muddy Waters," "There Ain't no Maybe in My Baby's Eyes." Phone 258. We deliver. 2d-55-277

DON'T WAIT
Until the snow is off your lawn to get in your supply of summer wood. Buy now body hardwood hardwood slabs and soft wood. Cut to your liking. Sanitary Ice Supply, Phone 147. dtf.

AUCTION SALE.
Of farm stock and implements of the late C. O. Northey, North half of lot 27, concession 11, Smith, at the Selwyn cheese factory, on Wednesday, March 9th, consisting of a good team general purpose young horses,13 milch cows, young cattle, brood sow, hens and all the farm implements, touring car; also household furniture. Sale at 1 p.m. No reserve. R. H. Alford, Auctioneer. 3d-56-273

SONG RECITAL.
Mrs. H. F. Doig, soprano soloist St. Andrew's United Church, will give a Recital in the Conservatory Hall next Tuesday evening, March 8th, assisted by Miss Bertha Hill, contralto; Mary Agnes Logan at the piano. These singers are pupils of Dorothy Allan Park. The public is cordially invited to attend. Silver collection. 2d-3,5-258

RADIO
Expert service on all makes and types of sets. Complete line of tubes and batteries. Tubes tested and reactivated. Sets built to order or brought up to date. Eleven years experience. New and second hand sets for sale. Roy White, 203 Dublin, phone 1452J. 8d-14,16,19,22,26,1,5,8-2907

EXPERT SAW FILING AND SETTING AT TAYLOR'S.
Cross cut saws gummed out, filed and set; clipper plates, scissors and knives sharpened; razors sharpened ready for shaving, 25c. each. Umbrellas repaired and re-covered. 47 years' practical experience. My grindstones all run in water. Wm. Taylor, the Sheffield Cutler, 221 Hunter street west. t.t.s.

NOTICE.
The men of the Sacred Heart Parish will receive Holy Communion in a body at 8 o'clock mass to-morrow.

AUCTION SALE.
On the premises of David Casey, lot 29, concession 9, Otonabee, on Thursday, March 10th at 1 p.m., sharp: 10 milk cows, 20 head young cattle, full set of implements. J. R. Battisby, Auctioneer. 3d 2 5 8 241

GOSPEL HALL.
A Bible class of special interest to all young men, is held in Gospel Hall every Sunday at three o'clock. A separate room is provided and a splendid hour is spent. Young men come.

RUMMAGE SALE.
Thursday, March 10th, 2 p.m., Reid street hall, by a Trinity mission group. Persons having articles to give 'phone 788J, or bring Thursday morning. 1d-55-290.

CARD PARTY
Ladies' Auxiliary to the Canadian Legion will hold a Card Party, Monday evening, March 7th, in the Canadian Legion Rooms, at 8 o'clock. Good prizes will be given. One special prize, a Ham, for which free draws will be given. 3d, 55, 268

NOTICE
I beg to announce I have taken over the store of the late J. W. Carey, 448 George Street, as a Modern Shoe Repair Shop, and trust, with careful attention, I will receive a share of your patronage. Best material and workmanship at reasonable prices. New Boots to order. W. Petrie, 448 George Street, few doors north of Brock. 3d, 55, 270

MOVED BACK TO PETERBORO
Mr. Richard H. Ruskin, who was operating a second - hand clothing store in this city for several years, under the name of Dick Ruskin's Second-Hand Store, at 221 Hunter Street West, is opening up again at his old stand with a complete and up-to-date stock of new and second-hand clothing, boots and shoes. Mr. Ruskin hopes to see all his friends back again at this store. A re-union sale commenced this (Friday) morning, March 4th, and will continue for two weeks, which promises to be the talk of the town. Remember the address: 219 Hunter Street, Ruskin's Second - Hand Clothing Store. 3d-55-274

Wedding and Presentation Gifts

We now have on hand a beautiful line of Silverware for Wedding and Presentation Gifts. All new and very pretty designs. Best quality silver and the prices are very moderate.

A few suggestions:
Pyrex Pie Plates Casseroles
Bread Trays with or without handles.
Sandwich or Cake Plates
Candle Sticks Tea Sets
Salts and Peppers
Comports, Bon-bons, etc.
Also 1847 Rogers and Community Plate.

Come in and look our stock over and we will be pleased to help you.

WARNE BROS.
DIAMOND HALL
Phone 880
349 GEORGE STREET

"NEATH THE SCEPTRE OF SUSAN."
A boarding school comedy, will be presented by the Wohelo Club at the Y.W.C.A., Tuesday, 8 p.m. Tickets, 25c. 1d-55-296

NOTICE.
I will not be responsible for any debts contracted in my name in future by anyone other than myself. 3d-57-3317 George McGregor.

MAURICE . CROWEY.
The funeral of the late Maurice J. Crowley, who died on the 3rd inst., will take place on Suhday afternoon, the 6th inst., from the residence of his sister, Mrs. T. J. McMurray, 185 King street, at 2.30 p.m., to St. Peter's Cathedral, thence to St. Peter's cemetery.

AN IRISH NIGHT.
The South Group of the St. Andrew's Ladies' Aid are holding an Irish night on Friday evening, Feb. 11th, at 8 p.m., in the Sunday school Hall. An excellent programme has been arranged. Refreshments will be served. Everybody is cordially invited to attend. Admission 25c. 3d 5 8 10-295

CARD OF THANKS.
Mrs. John McLean wishes to express her sincere thanks to the Foresters, Queen Alexandra Circle No. 136, for their fruit and flowers and their visits they made to her at St. Joseph's Hospital, and the Vimy Ridge Lodge, L.O.B.A. No. 244 and No. 1175, for the flowers, and also the Sisters and nurses of St. Joseph's Hospital, and the neighbors during her illness and also attending physician.

AUCTION SALE.
Of household furniture and effects, at the home of Mrs. Charles Healey, corner of Euclid Street and Cameron avenue, East City, on Tuesday, March 8; First class kitchen range, 1 wood stove (both with reservoir) 2 good extension tables, with chairs, 2 dressers, 4 leather couches, 2 Singer sewing machines (good), 10 good rockers, 30 kitchen chairs, 4 centre tables, several stands, 3 kitchen tables, (5 stools), dishes, barrel of sealers, 5 oil lamps, milk separator, curtains and linoleum, about 600 feet of lumber, also several other useful articles. All must be sold. Come. Sale 1.30 p.m. J. F. Thornton, Auctioneer. 2d-56-291

TRUTH VERSUS ERROR.
No preacher has any moral right to arrogate unto himself pre-eminence over his fellow-man, by using the prefix, "Reverend" to his name, for that appellation of dignity belongs to Jehovah, God. Psalms 111., 9. Jesus and the apostles did not advertise themselves as "Reverends." The Apostle Paul calls himself a bond servant or stave of the Lord Jesus. Rom. 1, 1. Many who have this prefix to their name and pose as leaders of the people deny the inspiration of the Bible, the virgin birth of Jesus, and teach false doctrines that defame the holy and reverend name of Jehovah God. Some of them, in order to bolster up their false creeds, decry down those who are preaching the truth. They act very much like the thief, who, to divert attention from himself, began chasing an innocent bystander, shouting "Stop, thief." — M. T. Butcher. 1d-55-3318

Open Sunday.
Borland's Drug Store, 228 Charlotte street, will be open on Sunday, March 6th. 1d-55-300

MESSIAH CHORUS.
There will be a rehearsal Sunday afternoon, 4.15, at St. Paul's church for Dr. Fricker's recital on Monday evening.

OPEN TO-MORROW
Sunday, March 6th. Borland's Drug Store, 228 Charlotte Street. Phone 274. Fast delivery. 1d, 55, 303

A NIGHT OF FUN.
Don't miss "The Minister's Bride." She's coming to the S. S. Hall of the George street Methodist church, Friday evening, March 25th, under the auspices of the "Look Out Club." It's a merry comedy, full of clean wit and humor, and will be presented by St. James' church choir. Tickets 25 cents. 4d5 12 19 24 299

CARD OF THANKS.
Mrs. Stubbs, who is convalescing at her home on Water street, would like, through the columns of the Examiner, to thank all her friends and neighbors, who were so kind to her during her recent severe illness. She thanks her doctor and nurse, and the many who sent her floral tributes, with messages of sympathy and comfort. She thanks her many friends of George street church and Sunday school, and the many who sent her delicacies of all kinds. She appreciates everything that was done for her, and wants to thank every one for their kindness.

NOTICE.
As a rumour is afloat that the dance floor at the Canadian Legion Hall is unsafe I desire to state that I have this day consulted Mr. R. Parsons, City Engineer, who expresses the opinion that the rumour is unfounded, that he passed the building at the time of alterations in 1919, and that there is nothing to indicate the changing of his opinion. In addition to the passing of the building by the City Engineer, the public building requirements of Toronto was carried out, on the advice of Mr. Robert Graham, consulting engineer of Toronto, all floors having 150 p.c. of a safety factor over the requirements. Signed, C. H. Ackerman, President, R. E. Layfield, Chairman, Building Committee, S. Whatley, Secretary 1d-55-304.

ERSKINE SIX IS HERE NOW

The Automobile Hit of Paris and London Motor Shows.

AT REID & SONS'.

Studebaker's latest automobile achievement, a 2 1-3 litre European type motor car, the "Erskine Six," is here now, and may be investigated any day at Reid and Sons garage, 326 Aylmer street. Phone 54.

Perhaps it is not entirely correct to call the Erskine Six a European type of car, for it is essentially Canadian and American in everything except its size, appearance and economy. And while the Erskine Six was the hit of the Paris and London Motor Shows and has been eagerly accepted by motorists abroad, its success was due to the fact that it combined with European economy and light weight Canadian standards of comfort, performance and stamina. In designing the Erskine Six, no attempt was made to rival European cars in economy alone.

The success of the Erskine Six is due to the fact that for the first time in Canadian motoring history, the driver who wants economy in first cost and operation, combined with easy handling, in crowed traffic, can secure these qualities without the sacrifice of beauty, quality or performance. The Erskine Six bridges the one-time gap between the relatively smaller, lighter car of the less than $1300 class and the larger more luxurious machine, whose most desirable qualities hitherto had to be sacrificed in the purchase of a smaller car.

Motorists will find it worth while to look the Erskine Six over. — (Advt.)

OBITUARY.

PHOEBE MARTIN
The death occurred at Nicholls hospital this morning of Phoebe Martin, aged 17, who was a ward of the Children's Aid Society. This is the first death to occur at the Shelter in sixteen years. The deceased was a very lovable child and will be sadly missed by the other children of the Shelter. She took a great interest in the younger children acting as a real mother to them.

The funeral will be held on Monday from Comstock's Funeral Home to the C.N.R. noon train which leaves for Campbellford.

This baby boy for adoption. Applications received by John Edgar, Secretary of the Childrens Aid Society, 577 Shebrooke St., Peterborough.

CITY HOCKEY CUPS AT STAKE

De Laval and St. Peter's Will Defend Trophies Won Last Year.

Possession of the City League Cup held last winter by the De Laval team, will be decided on Monday night, when the cup holders meet the Maypetos team in a challenge match for the silverware. The rivalry of last season is still strong and both teams will fight from the first to the last bell. Some smart hockey players are lined up on these teams, and the play will be of a high type. Monday night is the time; Brock Stret Rink is the place, and the wise fans will be on hand to see a closely contested, hard fought game of hockey.

Then, on Wednesday, the Juniors have their innings. St. Peter's School, holders of the trophy, will defend their cup against St. John's, winners of the Junior series of the Church league. When the boys meet there is a real game, and one well worth seeing.

IN MEMORIAM.
McGRATH—In ever loving memory of Dr. E McGrath, who passed away on March 5, 1919.
"Gone but not forgotten."
—Orville McCall, 507 Bethune St.

IN MEMORIAM.
PICARD: In loving memory of our dear sister, Mrs. Adolphus Picard, who entered into rest, March 5th, 1924.
—Inserted by Brother and Sister, Mr. and Mrs. E. Hanson.

IN MEMORIAM.
In loving memory of Pte. William McKinstry (Irlam) 93rd Battalion. Killed in France. Buried at Ecoivres Military Cemetery, AicMout St. Eloir.
Now the day of toil is done,
Now the race of life is run,
Father, grant Thy wearied one
Rest for evermore.
—Ever remembered by his loving wife and sons.

LATE WANT ADS.

GOOD HEAVY TEAM PERCHERON Mares about 2800, well matched; Phone 506 r 24, Lakefield. 3d-57-3322L

PRACTICAL NURSE DESIRES ENgagement; good references; phone 1042. 3d-57-3323N

CREAM WICKER BABY CARRIAGE reversible, nearly new; also brass bed and springs, cheap; apply 43 Frank St. 3d-57-3334A

HOUSE ON GEORGE AND LONDON; immediate possession; phone 1265M. 3d-5,8,10-3335B

STRONG BOY; APPLY GOODFELlow and Welsh, 382 Wafer St. 3d-57-3336E

SOLID FUMED OAK DINING ROOM set, table, 4 chairs and buffet, price $50; call Saturday or Monday night; 310 Weller St. 3d-57-3337A

WANTED TO RENT — SMALL store with dwelling attached; apply Box 3338 Examiner. 3d-57-3338J

FOR SALE CHEVROLET SUPERIOR Sedan

Car is in perfectly good condition.
Must be sold quickly as owner is leaving the city.

MANNING GARAGE
254 BROCK PHONE 2390

BICYCLES CLEANED AND REPAIRED
A Bicycle Cleaned each season outlasts three that are neglected.
H. T. MILLARD
225 Hunter St. 'Phone 234

W. GORDON HALL
Electrical Contractor
Wiring and Repair Work
PHONE 1403W

EXPERT AUTO ENGINE REPAIRS

Our mechanicians delight in solving engine problems. They are as familiar with all the intricate parts as a printer is with his type case. Next time you have engine trouble of any kind bring your car to us and one of our experts will point out to you where the trouble lies and how it can be corrected. Our repair work is done promptly.

GILLESPIE GARAGE
378 AYLMER - PHONE 950

Phone Johnny-on-the-Spot
703—2659J

WOOD

We have piles of it. Quality the Best. Prices Reasonable.

	Cord.
BODY HARD, No. 1	$11.50
HARDWOOD SLABS No. 1	$10.50
MIXED WOOD	$7.50
ASH, No. 1	$8.50
HEMLOCK SLABS	$7.50

Cutting and Splitting Extra
ALL SIZES HARD COAL

HODGSON BROS.
Dalhousie and Bethune

BEST ANTHRACITE

COAL

STOVE size, ton . . $15.75
NUT size, ton $15.75
EGG size, ton $15.50
COKE, Oto and Solvay, ton $13.00
STEAM COAL and smaller sizes at current prices.

Cooney & Jopling
190 SIMCOE STREET
Phone 360

25c TAXI
PHONE 570
WM. WORBOY
Day and Night Service
1d-55-3306

Kerlwright Beauty Parlor

Marcelling, Water Waving shampooing, Haircutting, Etc.
PHONE 2880
MISS G. DOYLE
354 Stewart Street

GRENFELL MISSION
The annual campaign for subscriptions to the Grenfell Mission has begun. Donations may be left at the Examiner office or sent direct to the Treasurer, Mrs. G. A. Wood, Box 990. Contributions from old and new subscribers will be gratefully received and earnestly requested.

Rheumatism
is the result of accumulated wastes and poisons in the body. These are present because the organs of elimination have not been working in a normal manner. This in turn is usually due to an interference with the nerves supplying the kidneys, bowels and liver. If you are suffering from any rheumatic trouble get first hand information about Chiropractic. GIVE YOURSELF A CHANCE TO GET WELL.

M. C. GOODWIN, Chiropractor
Palmer Graduate—Lady Attendant
108 Barrie Building - Peterborough - Phone 431
Office Hours: 10 to 12 a.m., 2 to 4 and 7 to 8 p.m.
Office closed Tuesday evening; also Thursday afternoon and eve.

EFFICIENCY

ALL OUR WELDERS ARE EXPERT
in the work of repairing broken metal parts with the oxy-acetylene blow torch, the modern method of salvaging costly machinery. Formerly such defective parts went to the junk heap. Now we save them and incidentally save you hundreds of dollars.

GRAHAM & WELLS
Tinsmithing, Heating, Welding
REAR OF POST OFFICE PHONES—1229, Residence 2430w

St. Paul's Presbyterian Church
MONDAY, March 7, 1927
—AN—
ORGAN RECITAL
will be given by
H. A. Fricker, Mus. Doc.
M.A., F.R.C.O.
Organist of the Metropolitan Church and Conductor of the Mendelssohn Choir, Toronto
Assisted by
MADAME HOLLAND, Contralto, Toronto
and the
CHOIR OF ST. PAUL'S CHURCH
The Recital will commence at 8.15 p.m.
Admission 35c, Children 25c
This will be a Recital of outstanding merit.

STAR CAR DEMONSTRATION
Next Monday Evening
March 7th, at 8 o'clock

A factory representative will give a lecture on Star Car Construction, using a Stripped Chassis with cut-away parts showing all working parts in operation.

This demonstration starts our Second Annual Spring Opening Week, March 7th to 12th, displaying Latest Models in Star "4" and "6" Cylinder Cars, with New Improvements and New Color Combinations.

Everybody Welcome at

SELKIRK & ELLIOTT'S SHOW ROOMS
171-175 Hunter Street, Peterboro

50 Years an ACID Test
Gallagher's Herbal Family Remedies
30— Preparations—30
A remedy for your special ailment. We like the HARD cases. For sale by all stores in this District carrying Patent Medicines.
GALAGHER REMEDIES, LIMITED
Peterborough, Canada
H. W. Jones, 473 Bolivar St., County Representative

IMPROVED APPEARANCE

Certainly the face looks better with glasses of individuality and no wrinkled squint, than all screwed up in an effort to see without glasses.
"Fowler Gives Better Vision"
A. A. Fowler, Phm. B.
Toronto University
Eyesight Specialist
Peterborough
373 GEORGE STREET

MONUMENTS
We are taking orders at REDUCED PRICES for early spring erection. Please call and see our large stock of newest designs of Monuments. Plans and prices furnished on special work erected in any cemetery.
Coughlin Monumental Works
PETERBOROUGH
216 Hunter St. Phone 1645w

Millinery
Lots of pretty styles. Low prices.
SPRING DRESSES AND COATS
Lovely models and a big choice. Bargain prices.
MEN'S CLOTHING
Sterling value, high quality, low price.
BEDS, SPRINGS, ETC.
Bottom prices on Beds, Springs and Mattresses.
PIANOS, PHONOGRAPHS AND RADIO
Good musical instruments priced moderately.
We sell on Easy Terms—a small deposit will hold any article till wanted.
M. FINE
427 GEORGE STREET
A few doors north of Examiner.
w-s-tf

BURNING QUESTION
By Robert Hicks Coal Co

OUR quality fuel is good for what ails your home temperature, and if you've been burning up your money by using poor fuel—then set things right and send your next order here.
ROBERT HICKS CO. LIMITED
GOOD COAL
PHONE 47 - 48

Startling Sale
—OF—
USED CARS

Commencing Saturday, March 5th, EVERY car must go, regardless of price and at your own terms.
No reasonable offer refused.
ALL MODELS of cars and trucks from $35 up.
J. J. DUFFUS Ltd.

Ice Cream
AT GRADY'S
The Convenient South End Centre for
NEILSON'S
Our new Frigidaire equipment guarantees uniform quality at all times. Now ready to supply our patrons with this splendid Ice Cream.
W. J. Grady
Cor. LOCK & LANSDOWNE
Phone 537

J4, 5 9 12

HOME EDITION

The Evening Examiner

PROBABILITIES.
Southerly winds; fair and mild to-day, followed by rain late to-night and early Tuesday.

IF IT WILL HELP PETERBOROUGH, THE EXAMINER IS FOR IT

VOL. LIX., No. 55 — PETERBOROUGH, MONDAY, MARCH 7, 1927 — PRICE THREE CENTS

Policy on Russia and China Is Issue at Geneva

OLD FRIENDSHIPS RENEWED AT THE FOURTH ANNUAL DINNER OF GROVE SCHOOL 'OLD BOYS'

Held Amid Appropriate Academic Surroundings in Hart House, Toronto.

SEVERAL SPEAKERS

Contained Delegates From Every Branch Commercial and Professional Life.

Many old friendships were renewed and lengthy reminiscences of the famous school at Lakefield were recalled on Saturday evening at the fourth annual dinner of the Toronto Branch of the Grove School Old Boys' Association which was held in Hart House amid appropriate academic surroundings.

Fifty old boys and friends sat down to a sumptuous repast after the old Latin grace of the school had been pronounced by Canon C. W. Hedley. The gathering contained representatives from practically every important branch of commercial and professional life, but all were present merely as old boys, not as doctors or business men, and the talk centred around memories of the old school and of the careless happy days spent around Clear Lake. Among the old boys present were: Gordon Grahame, the Thomas Hughes of the Grove, who like the famous Rugby scholar, has immortalized his old school in his story, "Larry"; K. H. Hamilton, president of the Toronto branch; B. O. Heron, treasurer, and J. F. W. Smith, secretary, and Cadets N. Kingsmill and Gordon Smith of Royal Military College, whose bright red tunics lent a pleasing touch of color to the scene.

The speakers of the evening were the headmaster of the Grove School, Rev. A. W. MacKenzie, M.A., and two old boys belonging to an earlier generation than most of the members present—Major-General V. A. S. Williams, C.M.G., a veteran of 1885 and the South African War, and a distinguished combatant in the Great War, and H. F. Strickland, a member of the family which produced Mrs. Strickland and Mrs. Moodie, two well-known authoresses of Canadian pioneer life. Mr. Strickland is a native of Peterborough, who has lived many years in Toronto. During the evening, reference was made to the fact that in 1907, Mr. Strickland brought honor to himself and to the Grove Old Boys by swimming, in company with George Corsan, the famous aquatic champion, from Lakefield to Peterborough, covering the distance in five hours and five minutes, and accomplishing the longest swim recorded in the Dominion.

Before the speeches were commenced, at the request of the headmaster, a silent toast was drunk to the memory of the Old Boys who went to the front during 1914-1918 never to return, and in the room where a moment before all had been animated by conversation and hustle, an impressive stillness prevailed for two minutes.

K. H. Hamilton.

In proposing the toast of The King, Mr. Hamilton, the president, referred to the keen sense of pleasure he felt at being elected to his office. His memories of the Grove and his experiences there would remain with him for all time. It was always a great delight to meet anyone who had been there and to talk over old times.

The keynote of the Old Boys' reunion was the sentiment they all felt to the school. It was not, he thought, so much personal as general. They all felt the same way towards the school, and consequently felt the same way towards one another. All those who went to the Grove were, as Kipling had put it, of the same pack and had the pack feeling; they were all on equal footing. He wished to announce that Montreal had formed a branch of the Old Boys' Association (loud cheers) —and in time, he believed, each city in the Dominion would have a representative branch. He hoped that in the past the Old Boys would co-operate even more than they had done in the past.

General Williams.

In proposing the toast to "The School," General Williams congratulated the Association and its officers on the splendid attendance

(Turn to Page 6, Please)

THE WEATHER

Mild conditions still prevail. Lowest temperature last night 30 degrees, or two degrees below the freezing point. Several parties have spoken to me of seeing robins, and others of having heard them. A year ago yesterday we had it 16 degrees below zero. Zero days prevailed both before and after this date, and much more snow lay on the ground

Tragedy Makes 2nd Visit At Wales' Mining Village

CWM, Wales, March 7 (Canadian Press) — Grim tragedy, which struck this little mining town last Tuesday and took a toll of more than fifty lives in a colliery explosion, visited it again yesterday when a motor bus carrying passengers to the funeral of victims of the explosion plunged 25 feet from the road, killing two men outright and seriously injuring twenty other persons.

The bus turned over at a hairpin turn in the road and fell into a railway siding at the Marine Colliery where the explosion occurred last week.

Fully 100,000 persons were present at to-day's funerals of the explosion victims.

FOUR MEN PAY DEATH PENALTY

Electrocuted To-day For Killing Policemen in Hold-up.

ALL UNDER THIRTY.

ROCKVIEW, Pa., March 7. — (Canadian Press).—Four men, condemned for killing a policeman in an attempted hold-up in Philadelphia last May, paid the penalty with their lives in the electric chair in the Western State Penitentiary to-day.

They were Joseph Curry, 20 years; Harry Bently, 23; William Juliano, 27, and Frank Doris, 27, all of Philadelphia.

NEW CYCLONE IN INDIAN OCEAN

Re-union Island Menaced By Great Storm—Fear For Madagascar.

OFFICIAL REPORTS.

ST. DENNIS, Reunion Island, March 7. — A new cyclone of great intensity following that of last Thursday, is menacing his island. It is feared that it has swept the island of Madagascar, where there are many deaths and intensive property damage from last week's cyclone.

As yet there is no report as to the actual number of casualties at Madagascar, but there is confirmation that the town of Tamative on the East Coast was virtually wiped out by Thursday's storm.

REPORTS EXAGGERATED.

CAPETOWN, South Africa, Mar. 7. Canadian Press. — An official despatch from Tamatave, Madagascar, to-day, says earlier reports regarding the casualties in last week's cyclone were exaggerated, and that the number of the dead will not exceed 30.

Tamatave, however, was devastated by a tidal wave, which accompanied the storm, and caused great damage among the shipping in port.

KEENE INQUEST IS POSTPONED

Crown Officers Unable To Attend Hearing Scheduled For To-day.

ADJOURNED A WEEK.

MARMORA, March 7. —Due to the inability of the Crown officers to go ahead with the inquiry into the death of Jerome Keene, who was found shot in his shack on the outskirts of this village on Feb. 17, the inquest was again postponed today, and will now be held on March 14. Large numbers of people were in town from the entire district, some of them coming this morning under the impression that the hearing opened at 10.00 o'clock, and interested auditors were still arriving after the Coroner, Dr. Harper, of Madoc, had declared the court adjourned.

BASKETBALL

There will be a practice at 6.15 in the Y.M.C.A. to-night for all all classes of the Junior O.B.B.A. team.

Syndicate Ready to Operate Local Dams and Utilities It Promised Co-operation

In dealing with our problems respecting the street railway, the gas plant and water powers, we seem to be "dropping buckets into empty wells and growing old and drawing nothing up." Many difficulties stand in the way of the city in taking over, on its own account, this large enterprise, as the public ownership and management of them has resulted in large losses in operating the street railway, and every increasing prices in power and light, and an exorbitant price for gas.

PRIVATE ENTERPRISE TO DEVELOP RESOURCES

If the taxpayers of this city will give some informal expression of their approval, I am prepared to at once open negotiations with the City Council on behalf of a private syndicate to purchase, develop, and operate on reasonable terms the following utilities:

(a)—**The Street Railway at a junk price.** The cars are worn out and would have to be replaced with modern cars. The road bed is in bad shape, and will require much money spent upon it.

(b)—**The Gas Plant at its fair value.** Its book value is no doubt inflated, just the same as its rates.

(c)—**The Auburn Power Plant on reasonable terms.**

(d)—**Dams Four and Five developed under one head** on the East side of the river, provided the Dominion Government will grant a lease on reasonable and satisfactory terms to the syndicate.

(e)—**Burleigh Falls, provided the Dominion Government drowns out Lovesick lock and dam,** so that the full head of water may be obtained, and grants a lease on reasonable and satisfactory terms to the syndicate.

CO-OPERATION ALL ROUND NECESSARY

This is a very large undertaking and will take a great deal of time and money to carry out, but it can be in complete operation inside of one year from the date the Dominion Government completes its part and even in less time, if the City Council, the Provincial Government, and the Dominion Government co-operate with the syndicate.

DEFINITE OFFER WHEN FACTS KNOWN

It will be impossible to make a definite offer to sell power to our local Utilities Commission until the syndicate ascertains the terms and conditions on which the various properties may be acquired, and the prices and rentals to be paid.

There is every reason why the most hearty co-operation should be given from all quarters.

5,000 HORSE-POWER FOR CENTRAL ONTARIO

The Provincial Government and the cities, towns and villages on the lake front will be free to use and have available 5,000 horse-power more than they now have and be freely discharged from all future liability in connection with our street railway.

48,000 TONS COAL NATIONAL SAVING

The Dominion Government will derive a large revenue from water powers that are now running to waste, and will make a national saving of 48,000 tons of coal per annum.

MANY ADVANTAGES FOR THIS CITY

The ratepayers of Peterborough will make a substantial gain by having the wholesale cost of power substantially reduced and and the price of gas can certainly be reduced and better street railway accommodtion given. The extent to which such reductions can be made will depend to a great extent on the price and terms and conditions, the various properties may be acquired, and the assistance the City Council may give in conducting the negotiations.

RATEPAYERS' MEETING NECESSARY

This city is confronted with conditions, and not theories and the sooner the ratepayers call a meeting and give expression to their views, the better.

If the preamble of this proposition is approved in general terms, much may be done during the present session of the Dominion Parliament.

If the syndicate finds that the citizens of Peterborough are behind them, then active steps will be at once taken to carry out this enterprise, to the advantage of all concerned.

SOLID PUBLIC SUPPORT ESSENTIAL

No negotiations have taken place between the syndicate and the City Council for the simple reason that public opinion must be solidly behind the Council before they could act, and before the syndicate would incur a very large amount of preliminary expense.

March 7th, 1927. R. R. HALL.

WARSHIP IS SENT TO NINGPO BECAUSE OF ANTI-FOREIGN AGITATION SPREADING IN CITY

British Leaving Due To Big Demonstration Called For To-morrow.

TROUBLE IN SHANGHAI.

Japanese Marines Guard Cotton Mills—Strike Planned in Settlement.

SHANGHAI, March 7. — Canadian Press. — The development of a menacing anti-foreign situation at Ningpo, south of Shanghai, on the coast of Chekiang province, commanded the attention of the British naval authorities to-day, and the flotilla leader, H.M.S. "Keppell," was sent to that port. Announcement by the Kuomintang (Cantonese left wing) of plans for an anti-imperialist demonstration on a big scale to-morrow, has heightened the nervousness of the British and the Americans remaining in Ningpo, and several Englishmen left for Shanghai Saturday. Previously nearly all the British and American women and children had been removed.

On Saturday a minor hostile demonstration at the China Mission Society's hospital caused two English nurses hurriedly to gather their few belongings and take refuge on a Shanghai steamer.

Handbills have been distributed calling on the populace to consider the British, Americans, Japanese and French as their enemies because of their despatch of military and naval forces to Shanghai.

Trouble is again developing in Shanghai, coincidently with the Nationalist approach to Soochow. The Japanese cotton mills, where the Japanese naval forces are on guard, is the latest trouble centre. The woundworker, and threats to kill the manaing of a mill official, allegedly by a ger of another mill, have brought on a lock out affecting 2000 workers.

(Turn to Page 12, Please)

Calls Priest To House After Shooting Wife

NEW YORK, March 7 (Canadian Press). — Aroused from his slumbers by the ringing of the rectory doorbell early today, Father John J. Sheridan, of St. Raphael's Church, found Aloysius Joseph, 26, a taxi cab driver, on his doorstep.

"Father," said Joseph, "I have just shot my wife. Get dressed and come with me. I want you to give her the last rites."

Father Sheridan accompanied the man to his home and found the wife lying on the floor in the kitchen dead. "I can do nothing for her now," said the priest, at which Joseph drew a pistol from his pocket and shot himself through the temple. He was taken under arrest to Bellevue Hospital, where he was said to be in a serious condition. The couple had been married two years.

BODY OF BABY FOUND IN BOX OUTSIDE CITY

Prematurely Born Infant Was Wrapped in Examiner of December 27.

POLICE INVESTIGATE.

Boys Make Gruesome Discovery While Playing Near Gravel Pit.

Boys and dogs on a "hunting" expedition uncovered the body of a five months' developed baby, prematurely born, yesterday afternoon.

The body was wrapped in a strip of blanket, and a copy of The Examiner dated December 27, 1926. It was taken to Lane and Eano's undertaking parlours:

The gruesome find was made a few yards from the Lakefield road, near Stoddart's gravel pit, just two hundred yards north of the city limits. The parcel, scratched up by the dogs, lay at the foot of a tree, where it had evidently been hidden by the snow for some time. December 27th, and the few days following, were exceptionally mild, and the first snowfall after the date of the paper in which the body was wrapped, came on December 28th.

Police Reticent.

Provincial Constable N. F. Maker, who made investigations at the scene of the startling discovery to-day, refused to speak on the subject to the Examiner, but it is understood that he will continue his enquiries in an effort to uncover the ownership of the body.

The city police force was first notified by the parents of the boys, and the investigation was handed over to Constable Maker, being outside the city limits.

Coroner Investigates.

Coroner Dr. T. W. H. Young examined the body to-day, but could not say what steps will be taken towards finding the person responsible for disposing of it in this inhuman way. Since the child did not live, Dr. Young said, no charge of murder can be brought, even if the disposition is illegal.

HOLDING MAN FOR MURDER

Police Arrest Youth After Discovery of Child's Body.

IN GRAND RIVER.

GUELPH, Ont., March 7. — (Canadian Press.)—Following the discovery of the body of a newborn male child in the ice of the Grand river, on the outskirts of Fergus, yesterday, Marquis Potter, 23, was arrested on a charge of murder. Potter is charged with throwing the infant on the ice shortly after the child had been born to a young girl, who had shortly before escaped from Fergus hospital. Potter was arrested at her home.

Harry Lauder In Movies Plays Lead In Hunting Tower

LONDON, March 7. (United Press).—Harry Lauder to-day prepared to become a movie actor. The Scottish comedian, whose voice has heretofore been one of his chief assets, has signed to play the lead in the silent drama version of John Buchan's novel, "Hunting Tower." The hero is an elderly Scot who turns knight errant in company with a young man and some Boy Scouts.

OLD AND NEW RADIO PARTS

Pioneer Fan of Peterborough Will Give Lecture on Progress.

WITH SPECIMENS.

Radio fans in Peterborough will have an opportunity of being shown the strides radio has taken in the last four or five years by Mr. Roy Powell at the meeting to-morrow night of the Peterborough Radio Club.

Mr. Powell is one of the pioneers in wireless in this district and has much equipment, obsolete of course, due to the modern improvements which have taken place in the radio industry. He has on different occasions, lectured on wireless telegraphy and to-morrow night will endeavor to show, with old and new transmitters and rectivers, some of these changes.

Took Cash From His Wife Cut Off With $10 In Will

NEW YORK, March 7.—It's all right for a wife to rifle her husband's pockets as he sleeps, but it's a different matter when the husband goes through the wife's pockets without telling her. Stanley Stanisits was in the habit of doing this, and because of it his wife, Mrs. Vilna Stanisits, cut him off with $10 by her will filed in the Surrogate Court yesterday.

"Very often he would take money from my pocket without calling my attention to it," she said in her will. Mrs. Stanisits also cut off her son, Joseph J. Szabo of 3,201 Eighty-fifth street, Jackson Heights, L.I., because he was "disobedient and ungrateful to me."

"Many times he would call me bad names, not very appropriate to be mentioned here," the will says, and adds: "I was obliged to support him until he was 28 years old." A daughter inherits the estate."

LABOR TO AID PENSION BILL

Trades Congress Will Help Insure Passing of Bill in Senate.

BLOCKS SENATE.

OTTAWA, Ont., March 7 (Canadian Press)—The executive of the Trades and Labor Congress of Canada has decided, according to Tom Moore, its president, to direct its energies to helping to ensure the passing by the Senate of the Old Age Pensions Bill of the Government which was given its third reading in the House of Commons last week. Mr. Moore said that the bill having been for a second time passed by the elected representatives of the people, organized Labor purposes supporting its enactment, leaving such adjustments as may be found necessary to be made later. Hitherto, organized Labor has urged that $20 a month pension was insufficient, and advocated $30 at least payable at the age of 65 years instead of 70. It also wanted larger contributions from the Federal government, and less financial obligation laid upon the provinces accepting the measure.

But the Act having been again passed by the House of Commons comprising the elected representatives of the people, Labor has decided, said Mr. Moore, that it must support the bill so far as it goes, trusting to the future to secure such adjustments as may be necessary.

The Senate will, therefore, he said, have no opportunity for rejecting the measure a second time on the ground that the bill is not supported by labor.

TO-DAY'S EXAMINER

Local

Body of infant found near city. What produce costs in neighboring towns. Page 6.

Canada

Grove Old Boys' reunion held in Toronto. Page 1.

Foreign

Startling disclosures in drug traffic to be made. Page 2.

Editorial. Page 4.

Smoke stacks wanted.
Great work by red cross.
Falling off.
A way out of many problems.

Sport

Harvie wins Morrow curling trophy. Page 10.
Les Canadiens defeat Pittsburg; Maroons tie Rangers.
Senators lose to Black Hawks. Page 10.
Peterboro girl is badminton champion. Page 11.

Financial Page

New York continues downward trend.
Mine trading quiet.
Trading firmer at Toronto.
Wheat advances with shipments falling off.

Women's Interests. Page 10.

Fashions; Social News; Horoscope.

Features

Fellowship of prayer. Correct English. Health advice. Page 4.

Want Ads. Page 11.

The market place of the community.

To-morrow

Sun—Rises, 6:45; sets, 18:14.
Moon—Rises, 9:46.

Naps On Railway Track Youth Loses Both Feet

FLINT, Mich., March 5. — Lawrence Stevens, 18 years old, 321 Home Avenue, is in Hurley Hospital with both feet cut off as the result of being run over by a Pere Marquette switching train yesterday morning. He lay on the tracks and went to sleep.

EUROPEAN FOREIGN MINISTERS TO DISCUSS TROUBLED RELATIONS BETWEEN COUNTRIES AT COUNCIL

Paris Doubts Different Representatives at Conference Will Reach Agreement.

CONFER ON CHINA

Chance is Seen Germany May Improve Relations With Poland.

PARIS, March 7.—Europe's policy toward Soviet Russia and China will be discussed fully and frankly today and the next few days at Geneva by the Foreign Ministers of England, France, Germany and Holland, but that out of that discussion will come any joint policy is more than any one here expects. All five countries are still fumbling with these problems as undecisively as they did in 1918 and 1920.

England has been indulging in querrulous complaints against the behavior of Moscow in Asia.

France, after having failed in her support of the White Russians, has decided to refrain from burning her fingers again and is seeking, always hopelessly, to reach a settlement of her debts and a renewal of commercial relations.

Germany Cooling Toward Soviet.

Germany has two treaties with the Soviets, but seems to like them less as time goes on and other countries have shown a disposition to treat her with more friendship.

Poland stands on the frontier of Russia, all armed, and governed by a strongly anti-Russian dictator, but still hesitant, for a hundred dangerous reasons, to pick a quarrel with their former oppressor, though perhaps hopeful—at least it is so rumored — of being able soon to help snatch from the Central Government the allegiance of the Ukraine with all its wealth of manufactures and soil.

For this hope of the Poles there is a curious reason. The Ukraine, which was never very Red, wants to sell its grain for a better price than Moscow gives, and it wants to buy implements and manufactured goods cheaper than Moscow sells them. But whether this desire will be translated into action is a matter of the utmost uncertainty. The only thing that is certain is that if it is, Marshal Pilsudski will do his utmost to help, and will have the blessing of Downing Street, and probably also of the Quai d'Orsay.

Joint Action Held Unlikely.

The situation in each of the countries represented at Geneva being in this way utterly different there is neither the possibility nor the hope here of any joint agreement on what should be done, either with regard to Russia in Europe or Russia's activities in Asia.

It may do Sir Austin Chamberlain good to lay bare his feelings on the matter of Moscow to M. Briand as they travel down to Geneva together, but it is not likely that he will get either much encouragement or help in any plans he may have had and even less will that be the case when he talks the matter over with Dr. Stresemann. In the side issues of the Council meeting there is the subject of China. There again England seems to be alone. France has an interest in the protection of her nationals at Shanghai, but there is hope that Dr. Chau, who will represent the Cantonese as well as Peking at Geneva, has been authorized to give certain assur-

(Turn to Page 6, Please)

Italians Study New Plane With Unprecedented Speed

ROME, March 7.—(A.P.)—Application to aviation of the principles used in the shelling of Paris by the long-range Big Bertha of the Germans is being studied by a group of the most prominent aeronautical engineers in Italy.

They hope to evolve an entirely new type of airplane of unprecedented speed. They think it even possible for it to fly from Rome to Buenos Aires in ten hours.

Great secrecy surrounds the experiments which have been going on for several months. It is stated, however, that the basic problems have been solved, although many technical details must be settled.

Like the shells of the Big Bertha, the projected plane is to fly at extremely high altitudes. A catapult start is to enable it to soar quickly to a height of 8,000 meters or more, after which its gigantic motors are expected to hurl it through the rarefied air at record speeds.

EASTERN STAR BRANCH FORMED

Chapter Organized in Peterborough at Enthusiastic Meeting.

W. G. P. PRESENT.

On Thursday afternoon a meeting was held in the Canadian Legion Hall for the purpose of organizing a Chapter of the Eastern Star. John W. Stewart, Worthy Grand Patron, of the Grand Chapter of Ontario, came from London for the purpose of instituting the new chapter, which will be known as Peterborough Chapter No. 161. He was assisted by the Grand Secretary, Mrs. Ethel Malcolm of Toronto, Mrs. Elida Rigby, P.D.D., G.M., of Havelock, Mrs. B. Wallace, P.D.D.G.M. of Ottawa; Mrs Mary Barlow, P.D.D.G.M., of Belleville; Miss Florence Way, P. M., of Beaverton Chapter, Mrs. Geddes, P. M., Mrs. Chambers, organist, and Mrs. Gray, associate matron, all of Trenton Chapter; Mr. Barlow, W.P., of Belleville Chapter. Visitors were present from Havelock, Madoc, Oakville and Trenton.

A sumptuous repast was supplied by Mr. S. Whatley, Secretary of the Canadian Legion, who was in charge of the catering, and whose services were much appreciated by all present.

Solos were rendered by Miss Greta LeBarr and Mr. Snelgrove. The usual toasts weer given and splendid addresses given by the Rev. Mr. Gordon, and J. Turner, Esq.

The officers of Trenton Chapter, No. 118, exemplified the degrees of the order in the evening by initiating nine members into the new Chapter. Gifts and flowers were presented to the Worthy Grand Patron, the Grand Secretary and others who had taken part in the institution. A large Bible and four small ones were presented to the Peterboro Chapter from the officers and members of Trenton Chapter. The Worthy Matron, Mrs. Janet McPhate, responded suitably and thanked the members and visitors for the beautiful flowers which she received. Mr. Lewis, the Worthy Patron, also spoke briefly, and all present joined heartily in extending their good wishes to Peterbor Chapter.

The officers installed were:

Worthy Matron: Mrs. Janet McPhate.
Worthy Patron: Mr. N. G. Lewis.
Associate Matron: Mrs. Mary Logan.
Secretary: Miss Rose Sexsmith.
Treas.: Mrs. Florence Miller.
Associate Conductress: Mrs. Mary Squires.
Chap.: Mrs. H. Fisher.
Marshall: Mrs. May MacLean.
Organist: Mrs. M. Greenslade.
Adah: Miss Sybill Kendall.
Ruth: Mrs. Jean Manley.
Esther: Miss Mota Fisher.
Martha: Miss Maude Miller.
Electra: Miss Florence Hill.
Warden: Mrs. Florence Mowry.
Sentinel: Mr. Albert Madden.

Every baby born in the City of London for nearly forty years has been registered by Miss Kemm, the registrar of births and marriages.

TRAGEDY ENDS HAPPY PICNIC

Two Trucks Overturn On Road Near Mexico City—Third Hits Debris.

ONE DEAD, 90 HURT.

MEXICO CITY, March 7. — (Canadian Press.)—One dead and ninety injured marked the tragic ending of a picnic yesterday. Two big motor trucks full of gay, singing persons, overturned while going down a steep grade at full speed on the Mexico-Puebla road, and a third truck, also full of pleasure seekers, crashed into the overturned trucks.

Forty persons, many of them perhaps fatally injured, were taken to hospital.

GAME POSTPONED.

The game between Raybestos and De Laval, scheduled for to-night, has been postponed due to soft ice, and will be played on Friday. The junior game between St. Peter's and St. John's will be played on Wednesday.

TO-NIGHT Valuable Free Lecture on STAR CAR Construction at the Showrooms of SELKIRK & ELLIOTT 8 P.M.

LEAGUE COUNCIL WILL TACKLE NARCOTIC DRUG TRADE TRAFFIC

Sensational Report Regarding Immense Trade Brought Up at Geneva.

RING UNCOVERED.

Consider New Measures For Stamping Out White Slavery Traffic.

LONDON, March 7.—The world-wide smuggling in drugs and the increase in the white slave traffic, both of which have reached alarming proportions, will be discussed at the next meeting of the League of Nations, beginning to-day, at Geneva.

A sensational report on the immense illicit trade in narcotic drugs has been published by the league, while documentary evidence concerning the white slave traffic is expected to be revealed in a few days.

The report on drugs mentions transactions involving more than 65 tons of raw opium, 20 pounds of heroin, 638 pounds of morphnie and 39 pounds of cocaine. In this connection an inquiry is still proceeding, which has revealed a diversion of 1,650 pounds of drugs through one channel alone.

International Ring.

From the German police comes a report that during the last few weeks they discovered the existence of an organization of international smugglers whose traffic in drugs extends all over the world.

In India the illicit traffic in cocaine is forty times as great as the legitimate imports, while Egypt, where no drugs are produced, is rapidly becoming a land of drug addicts ,and the league's report warns the nation that disaster is inevitable unless the trade is stopped. Another startling disclosure is the fact that within the space of one month Egyptian martime customs officials seised 37 pounds of morphine and 583 pounds of heroin.

White Slavery.

The white slave report reveals that the main direction of the traffic in girls is from certain European countries to Latin America and Egypt. Owing to passport restrictions, fictitious marriages are now part of the game, and these ensure continuance of the traffic, which is organized and run by both men and women.

New measures of stamping out these deplorable conditions will be considered by league officials, and in this connection it is proposed to demand greater vigilance at the ports and to devise means by which the girls can be informed that their marriages are not legal before they are lured abroad.

OLD MASTERS

Sing me a song of a lad that is gone;
Say, could that lad be I?
Merry of soul he sailed on a day
Over the sea to Skye.

Give me again all that was there,
Give me the sun that shone!
Give me the eyes, give me the soul,
Give me the lad that's gone!

Sing me a song of a lad that is gone;
Say, could that lad be I?
Merry of soul he sailed on a day
Over the sea to Skye.

Billow and breeze, islands and seas,
Mountains of rain and sun,
All that was good, all that was fair,
All that was me is gone.
—Robert Louis Stevenson: "A Lad that is Gone."

Lyrics Of Life

(By Douglas Malloch.)

HE CAN CATCH FISH

We've got a fellah in our town
That some might say has fallen down
And really don't amount to much.
There's always one or two of such
In ev'ry burg, the truly great
That people don't appreciate.
I know he hasn't done a lot,
Ain't got the money some have got;
But wealth ain't all there is to wish,
And, gosh, that fellah can catch fish.

Now, there's a gift that women wise
Don't understand or realize.
He's just the kind that comes along
When you decide that day is wrogg.
The hole no good, the fish not there;
And drops his hook and line somewhere
And lands a beauty, in the spot
Where not a gol-darned fish you got.
He lefts his rod, his line goes whish—
My gosh, that fellah can catch fish.

And here's the honest truth of it:
A lot of other men would quit,
A lot of other s may lay down,
But there's a fellah in our town
Who comes along and lands a trout,
When someone's faith has petered out.
And that's a way of doin' good
That isn't always understood.
He ain't as smart as some folks wish,
But he proves this—you can catch fish.

Copyright, 1927, by The McClure Newspaper Syndicate.

THE LIFE OF CHRIST : John the Baptist

Synopsis Arranged by Dr. Wm. E. Gilroy, D.D., Sketches by Kroesen.

"In those days came John the Baptist, preaching in the wilderness of Judea, and saying, Repent ye: for the kingdom of Heaven is at hand . . . John had his raiment of camel's hair and a leathern girdle about his loins." (Matt. III:1, 2, 4)

"Then came out to him Jerusalem, and all Judea . . . and were baptized of him in Jordan, confessing their sins." (Matt. III:5, 6)

"Then cometh Jesus from Galilee to Jordan unto John, to be baptized of him." (Matt. III:13)

"And Jesus, when he was baptized, went up straightway out of the water: and, lo, the heavens were opened unto him, and he saw the Spirit of God descending like a dove lighting upon him." (Matt. III:16)

Old Paris Blacksmith Gets Legion Red Ribbon

PARIS, March 7.—(A.P.)—Because he stands for the ancient tradition of the clanging forge and possesses in an age of machinery the skill of an old artisan, France has pinned the red ribbon of the Legion of Honor on the breast of a working blacksmith.

In 1924, Jean-Marwie Bigot, aged 65, was declared the best workman in his trade, for a finely chased iron church door. The ring of the forge is heard night and day from the basement smithy in his home close to Paris. During the day he executes orders for skilled iron-work. At night he hammers away at whatever pleases him.

The war took from him the four sons who might have carried on his work.

# INDICATES WAY TO TOLERANCE

Turkey Not To Glorify Moslem Faith Above All Others.

TEACHES RESPECT.

CONSTANTINOPLE, March 7.—(Canadian Press.) — Turkey is quietly teaching herself a lesson in religious toleration. Though the orders have not been advertised, it has become known that the government has instructed all Turkish public school directors to carry out a programme of religious teaching which wil lnot glorify the Moslem religion above all others, but show also the good points in other creeds.

Under the sultans, all the public schools were conducted by priests, whose instructions consisted almost entirely of Koranic precepts The new order of the Laical Kemalist government is looked upon as implying application of a principle inherent in the Moslem religion, namely, the recognition by Mohammed himself of Moses and Christ as prophets whose words should be heeded.

IT PAYS TO ADVERTISE.

Truth of Trite Old Saying Is Once Again Exemplified.

Years and years ago, when advertising was yet in its infancy, the alluring slogan adopted for use by its cohorts was: "It Pays to Advertise." Trite but true, which nobody denies in these days.

However, it is pleasing occasionally to submit further evidence of the truth of the old saying. As an example, the advertising in these columns of the new dictionary. Of course, everybody needed a new dictionary, yet almost everybody had an old one. Straight forward and truthful advertising, consistently followed up, has been the means of convincing newpaper readers that this particular dictionary is all that is claimed for it, and that the acceptance of the offer is wholly to their advantage.

The result of this publicity has been most gratifying to all concerned. It again proves that advertising pays—when it is placed in the right newspaper.

Find the dictionary coupon printed elsewhere in this issue, and learn how you can get this useful volume.

JAPAN LANDS MARINE FORCE

Quartered in Japanese Cotton Mills in Readiness For Emergency.

SHANGHAI QUIET.

SHANGHAI, March 7 (Canadian Press) — A force of 500 Japanese bluejackets were landed in Shanghai yesterday and were quartered in the Japanese cotton mills in readiness for any emergency.

The city was quiet last night, with chief interest centering on the fate of Soochow, where General Chang Tsung Chang has arrived and is busy strengthening the positions of the northern troops against the Cantonese who have been steadily pressing on that city in the hope of cutting the Shanghai-Nanking railway.

Although military reports received from the field last night were vague and conflicting some of the details strongly indicated that a resumption of the Cantonese pressure on Soochow had placed that city in a perilous position. It was reliably reported that the Cantonese had passed Wukiang and had reached a point five miles below Soochow.

Civilian traffic on the Shanghai-Nanking railway has been suspended because of the military concentration going on whereby the Shantungese commanders hope to protect this, their main artery of communication.

There appears to be no truth in Saturday's rumors of an understanding between Chang Tsung Chang and General Chang Kai Shek, the Cantonese commander. These rumors were circulated in Kuomintang circles, the left wing of the Cantonese. The rumor was that the northern commander had agreed to offer no opposition to the occupation of Shanghai by the Cantonese.

Notwithstanding every indication that these rumors were false, there seems no reason to doubt that the Nationalist political leaders are supporting their military campaign with propagandist and other non-military tactics within Shanghai to wrest the city from northern control.

Besides developing plans for a general strike to coincide with the next big military success, they are trying to deprive the northern adherents of their arms with a view to placing the city under Nationalist control and groups of pickets are being organized for seizing arms with this purpose.

A lively anti-militrist and anti-foreign campaign is paralelling the plans for a general strike.

News from the province of Anhwei is unfavorable for general Chang Tsung Chang since the forces of the provincial Tupan, Chen Ling Yueh, who are within striking distance of Hanking, are refusing to aid the northeners.

BAILIEBORO NEWS

BAILIEBORO, March 7.—During the past two months the young people of the Y.P.S. of the United Church have been holding a Bible baseball game at the conclusion of each weekly meeting. The league was divided into two teams, Miss Mary Earl acting as leader for one side and Fred Barnard as leader of the opponents. Rev. H. W. Foley pitched the questions for both sides the questions being taken from the previous week's Sunday school lesson, while the game was carried on in the same order as the regular outdoor baseball. This form of entertainment made wonderfully interesting meetings for every member as everyone had a part in the proceedings.

At the end of the month the contest was closed with Miss Earl's team leading by some twenty-four runs, and it fell to the lot of the defeated team to provide a banquet for both sides.

The banquet was put on in the Y.P.S. hall by Mr. Barnard's team on Tuesday evening and about fifty of the members were present.

Mr. John Porter, vice-president of the Christian Endeavor department, acted as toast master, and at the conclusion of the banquet the following programme was enjoyed:

Rev. H. W. Foley was called upon to propose the toast to the King. When this had been honored the gathering indulged in a jolly sing-song, "Johnny Johnston." A quartette by Mrs. W. Bateman, Mr. N. Thompson, K. Lang and N. Thompson. A toast to "Our Country" was proposed by Will Lang. An address by Aylmer Dawson was followed by another quartette. A toast to "The Ladies" was proposed by Fred Barnard, and replied to by Miss Edna Wallace. A reading by Laurence Dawson followed, and a sing song, "Old McDonald Had A Farm." A toast to the organization was proposed by Miss May Earl and replied to by the president, Fred Barnard. Miss Kathleen Bateman then gave a reading. Impromptu speeches by Messrs. Herb. Dean, Charlie Barnard, Stanley Johnston and Percy Barnard. A toast to the president was proposed by Karl Lang and replied to by the secretary, Geddes Harper. Brief address by Mrs. Foley, a lively sing-song, and the Benediction brought the happy event to a close.

Advertise in The Examiner

Trousers-Skirt For Street Wear Paris' Latest But Most Parisiennes Hesitate To Adopt Fashion

PARIS, March 7 (AP) — Trousers constitute the latest problem confronting the well-dressed woman of Paris.

The questions which the good dressers are pondering are: Shall they adopt trousers or shall they scorn the new culotte skirt offered by the Paris dressmakers for Spring wear? If the latter, on what grounds? As too feminine in an era of shingled hair and shin-length skirts or too masculine in a womans era?

Only society—ready to try anything once—has already said "yes" and placed its orders. Some fashion designers believe the trouser style is established by that gesture. But French women as a whole seem to be hanging back. Although on the boulevards young women may be seen wearing trouser-skirts on fine days, women generally appear to be waiting for fate to decide whether they are to wear trousers or skirts.

Only manufacturers appear to be taking the new style seriously. They have started making underwear to go with trouser-skirts. This new piece is called a culotte combination and is just one jump more modern than the Charleston step-in which now is being sold here.

WOULD BREAK TAX.

English Bookies Refusing To Take Bets During Negotiations.

LONDON, March 7. — Definite attempts are being made by the book-makers to break the betting tax put into force by Winston Churchill, chancellor of the exchequer.

While negotiations are in progress with the chancellor, the bookies are refusing to take bets and, as a result of this organized opposition, there has been no call over the Lincoln National.

However, it is thought that Churchill will prove clever enough to overcome his opponents, the bookies.

STEEL BOX HANGS OVER THE FALLS

Ed Wynn, Comedian, Gets Thrill in Filming of Comedy.

NIAGARA FALLS, N.Y., March 7.—(Canadian Press.)— The flow of water over a small section of the American falls, near Luna island, was held in check for a short time Saturday while a huge steel chest was suspended partly over the brink and Ed. Wynn, famous Broadway comedian, stood up in the chest and peered over the edge of the waterfall to the jagged rocks below. The stunt was the climax of a screen comedy thriller that Wynn has been making with the falls as a background.

Sand bags were used to check the flow of water and the chest was held securely by a steel bolt that had been driven through the bottom into rocks at the brink and by men who held steel cables attached to it, while camera men below and above the bank shot the scene from various angles.

Wynn was pale and nervous as he clambered out of the chest to dry land after the director in charge had declared the scene perfected.

CAMPBELLFORD NEWS.

AN APPRECIATION.

We, the members of L.O.L No. 2322, Pethericks Corners, wish to state that after a thorough investigation by all members into the character of Mr. W. I. Stillman, report most unanimously to the effect that he is a man of unreproachable character and unstained conduct and on behalf of one of the best lodges in Southern Ontario wish to certify that we have known Mr. William I. Stillman all his life and that his manly principles and Christian habits are adored by his enormous number of friends in this district, who send with us in these few remarks many inexpressible feelings of condolence in the late bereavement of his wife.

We will vouch for the statement that Mr. Stillman's actions, thoughts, and deeds are only those such as are censured worthy in the sight of Almighty God.

Although there is no one who can fill the empty chair left in his now cheerless home we are certain by his Christian example and his manly principles of honesty and sociability that he will not always be separated from his most lovable partner.

Signed on behalf of Sentinel L. O.L. No. 2322.
EARL A. FAIRMAN,
(Prin. of Burnbrae P.S.)
1d-56-3313.

ALLEGRO CLUB HOLDS MEETING

Pupils of Miss Isobel McKee Gather For Social Evening.

AT OMEMEE.

OMEMEE, March 7.—The pupils of Miss Isobel McKee organized under the name of the Allegro Club, met at the home of Mrs. P. S. Parsons on Tuesday evening, March 1st.

The report of the last meeting was read followed by interesting papers on the life of Chopin, given by Marion Dickson, Audrey Weir, Ethel Stephenson and Lenore Jamieson.

The programme was as follows, after which candy was passed and the gathering dispersed after singing the National Anthem, played by Audrey Weir.

"Ivy" (Graham), Phyllis Morton.
"Mountain Gnome" and "Meadow Fairies" (Slater), Frances MacPherson.
"Blumenlied" (Lange), Ethel Stephenson.
"Mazurka" Op. 7, No. 1 (Chopin), "Gypsy Rondo" (Hayden), "Invention XIV" (Bach),—Jane Earle.
"Red Rose" (Graham), Jean Parsons.
"Ivy" (Graham), Donald Mahood.
"Invitation a la dansante" Audrey Weir.
Solo—"Friend of Mine" Mr. W. Clemett.
"La Scintilla" (Gottschalk), "Sonata Op. No. 2 (Beethoven)—Lenore Jamieson.

At 87 He Grows His Third Set Of Teeth

CHICAGO, March 7 (Associated Press). — Third sets of teeth are among the possessions of two Chicagoans, one a youth of 12, the other a veteran of 87.

Their positions were reversed, however, the youth having false teeth for his third set, while the octogenarian displayed a third set given by nature.

The boy, John Kirby, blamed failure to take care of his teeth for appearance of the false ones, but the 87-year-old former railroad man, George Miller, praised his use of a corn cob pipe since he was 10 years old as responsible for his prolonged health. His third set of teeth has pushed its way through the gums and is "growing every day," he said.

WANTED

MECHANICAL ENGINEER for Industrial Plant, to handle all phases of mechanical work. Must have executive ability, and intimate knowledge of electrical work, machine shop, power house, building, construction, drafting, etc. For out of town. Apply A. M. Coulter, Empress Hotel after 5.30 p.m. today.

BICYCLES CLEANED AND REPAIRED

A Bicycle Cleaned each season outlasts three that are neglected.

H. T. MILLARD
225 Hunter St. 'Phone 234

WANTED !

Machinists, Lathe And Vertical Boring Mill Hands, at once, for Out Of Town.

Apply A. M. Coulter, Empress Hotel, after 5.30 p.m. to-day.

Major R. A. Scott—Niagara Falls, Ontario, who has been promoted to the rank of lieutenant-colonel of the 98th Lincoln and Welland Regiment. Colonel Scott joined the 44th Welland regiment seventeen years ago. He served with distinction during the war and was mentioned in despatches.

SIGNS OF SPRING AT TRENT RIVER

Frogs and Blackbirds Make Appearance at Summer Resort.

TRENT RIVER, March 7.—Messrs. Tom and Will Wight discovered the first frog of the season one day recently up at Sedgwick's Creek. The little fellow was hopping about quite lively.

Another sign of spring—the first blackbird has also made its appearance.

Mr. James Ketcheson, township assessor made his annual call in this vicinity on Thursday.

The regular meeting of the Seymour West Women's Institute will be held at the home of Mrs. George Vanvolkenburg on Thursday, March 10th.

OBITUARY.

MRS. GEORGE HEASMAN

STIRLING, March 5.—Sadness entered the home of Mr. Geo. Heasman 9th Concession, Sidney, on Saturday last when his wife passed away at the age of 28 years. She had been in poor health for some time. She was a Miss McCoy of Belleville, daughter of Mr. and Mrs. J. M. McCoy of that city. The funeral was held on Monday afternoon in St. Paul's United Church, Stirling, Rev. C. W. Barrett in charge.

MRS. HENRY HAMMOND

STIRLING, March 5.—In the passing of Mrs. Henry Hammond, near Hoard's, on Sunday night, one of the very oldest links with the past is broken, as deceased had passed her 90th birthday. Her husband pre-deceased her 12 years ago. Her maiden name was Sarah Jane Green, and had practically lived all her life on the same homestead, her husband having purchased the farm from her father when he married her, fifty-five years ago.

The union was blessed by four children, all of whom are living. Albert of Stirling, George, Campbellford; William, Ridge Road, and Mrs. Wilson, with whom the mother resided and spent her latter days. There are also two grand children and two great grandchildren left to mourn. The funeral was held on Wednesday afternoon at her late home, conducted by Rev. Mr. Barrett, interment being in the Carmel cemetery.

EYESIGHT CONSERVATION.

A large majority of the human race have defective vision, most of which is remediable. Under exacting conditions most eyes are working under strain. Are your eyes property protected? Let us examine them. See W. H. Lacey, Optometrist, 410 George Street. For evening appointment 'Phone 1160, 1084-J.

MISSING FLYER REPORTED SAFE

Uruguayan Aviator Trekking Southward Along Coast To Cape Jubi.

PLANE DISABLED

CASABLANCA, Morocco, March 7 (Canadian Press)—Guided by a caravan of friendly Moors, Major Tadeo Larre-Borges, Uruguayan aviator, and his three companions last night were reported trekking southward along a desolate stretch of African coast to Cape Jubi, 60 miles from the spot where the shattered frame of their trans-Atlantic seaplane was discovered by a French airman Saturday.

Native couriers, bringing news that the fliers were safe and sound and were headed back to civilization, said that the Uruguayans should reach Cape Jubi sometime last night or this morning.

The fate of the Uruguayans, who were on a flight from Italy to Montevideo, shrouded in mystery ever since they hopped off from Casablanca on Wednesday morning, became even more problematical Saturday when their shattered plane was discovered at mouth of a rivulet 60 miles north of Cape Jubi, its cockpit plunged deep into the ground and the motor 200 feet away.

No trace of the men was seen and investigation of the wreckage was not made by the French airmen, who first saw it, because of the danger involved in making a landing on the rough terrain. Yesterday aviators attached to the Latecoere Ariel Lines landed on the scene of the wreck and communicated with natives who told them that the Uruguayans were enroute to Cape Jubi.

"No Man's Land"

The Latecoere fliers, who pilot French plains in regular service between Casablanca and Dakar, took their own lives in their hands in landing to seek word of the Uruguayans, for the deserted section of the coast where the plane lay has come to be known among them as "No Man's Land"

In the past several aviators who were forced to land along the coast have been attacked by unfriendly natives and twice in recent months natives have smashed planes which were forced to land along the coast. One of the mail pilots—Gourd—was captured by the natives after a forced landing in November and died soon after his liberation as a result of the sufferings he had undergone during his captivity.

It was with these memories that the French aviators along the mail route searched anxiously for the Uruguayans and their anxiety was relieved only to-day when they learned that the fliers were in the hands of friendly Moors.

Mishap a Mystery

Until Major Larre-Borges and his companions, one of whom is his brother, Clauco, radio operator on the plane, reach Cape Jubi, the story of their mishap is likely to remain a mystery, for the section of the African coast where the plain fell is one that knows little of communication facilities.

The French pilots, bearing in mind the series of troubles they have had with the natives, are suspicious that sabotage may have entered into the complete destruction of the plane since it's parts were so scattered upon the beach and the shore waters.

It had been Larre-Borges' intention to fly to Cape Jobi and then across to the Canaries, whence he planned to hop off for South America. The narrow stretch of water between the Canaries and the mainland of Africa is largely used as a lane by cargo steamers.

Ordinary pleated skirts take twice the number of yards of fabric necessary for plain ones.

The Peterboro Examiner

New Universities Dictionary

COUPON

How To Get It

For the Mere Nominal Cost of Manufacture and Distribution

3 COUPONS AND 98c

Secure this NEW authentic Dictionary, bound in black leal grain, illustrated with full pages in color.

Present or mail to this paper three Coupons with ninety-eight cents to cover cost of handling, packing, clerk hire, etc.

MAIL ORDERS WILL BE FILLED

ADD 10 CENTS FOR POSTAGE

22 DICTIONARIES IN ONE

All Dictionaries published previous to this one are out of date

CHINESE ABLE TO PARALYZE THEIR FOES WITH BOYCOTT

Bloodless Weapon Has Brought Foreigners To Their Knees By Causing Enormo us Losses—Army Officers Active in Spread ing Propaganda.

HUMILIATION INFLICTED ON GOVERNOR.

China is leading a gigantic Asiatic revolt against domination by the white man. Upton Close (Dr. Josef Washington Hall), who has spent ten years in the Orient and is known as one of its clear interpreters, has completed a seven-months' tour of the affected countries. He has been in intimate touch with those who are conducting the movement and has seen it develop in China particularly. This is one of a series of twelve articles he has written on his observations. Mr. Close is co-author of "The Outline History of China" and author of "The Land of the Laughing Buddha," and other bo oks.

BY UPTON CLOSE

China is leaping ahead as a military power, but she has an even more effective weapon against the western nation. Milleniums before Captain Boycott gave his name to a system of bloodless warfare in Ireland the Chinese were adepts in its use. British and Japanese can testify to their terrible effectiveness and Americans had a taste of it in 1884 in retaliaion for the exclusion act. To it has now been added labor demonstration, the whole having been dubbed by the Russian advisers "the economic weapon."

At Hankow, the week after Christmas, the British were forced out of their Concession by the clever application of this weapon.

Factory hands, house-boys and rickshaw coolies employed by the white man were organized through methods taught by Michael Borodin into unions which constantly demonstrated and increased their demands on the residents. The foreigner was boycotted. He could sell nothing, buy nothing, get no transportation. Chinese electricians closed down the light plant, the water-works followed suit. Whisky-soda boys refused to serve this life-giving concoction of the Orient. Slop carriers failed to remove refuse. There were no sewage systems in most Chinese cities. Life became unbearable. The residents left.

Concession Now Held By Chinese.

British marines landed to aid the little police force in protecting property. Labor "brotherhoods" from outside the Concession demonstrated in sympathy and clashed with the marines who tried to keep them out of its bounds. Then the Nationalist army intervened to prevent a clash between the Chinese and the foreigners and occupied the Concession. The army is still there.

Guild or Union action was used by the Chinese mandarins against the East India Company traders in 1830-40e It was carried a step forward when Hong Kong bakers put arsenic in the bread of their lordly white customers: a precipitating incident of the second British war. But in those days Chinese workers carried out their political leaders' schemes half-heartedly. Today they respond with enthusiasm and perfect organization Borodin's art of propagandizing the masses makes the difference.

Also the boycott is controlled as responsively as an army. Following the shooting of Chinese students in Shanghai May 31, 1925, Russian advisers said to the Nationalists: "Keep your heads. Don't boycott the Japanese. Be especially nice to the Americans for the time being. Direct your drive against the British. They are the nation that came, seized and stayed, and all other nations have built upon their successes. Once you beat them down, the whole fabric of imperialist power in China collapses."

Laugh Turned on British.

The rich, arrogant colony at Hong Kong laughed. In three months it had lost 75,000.00, and 200 firms faced bankruptcy. The hard-pressed British treasury was forced to advance public money to keep them alive. After seven months the British agreed to acquiesce in Canton's imposition of customs taxes —practically anything else Canton demanded—if only they might be allowed to come and trade again. How far their power had sunk is shown by the fact that the new taxes to which they assented were intended to construct a port at Whampoa which the young Canton leaders designed should eventually elliminate Hong Kong.

Recently Chinese seamen on the Pacific modernized their old guild into a union. They demanded some additions to their fourteen dollars a month pay, and recognition of their organization. They were refused, their headquarters at Hong Kong, outlawed, their officials imprisoned. They could not hold out, said the shippers. But they took their ships into Hong Kong, left for Canton and went back to the farms, where their elder brothers who had inherited the land were, under Chinese custom, bound to feed them. Soon most of the shipping was tied up. Hong Kong faced ruin. The shippers gave in.

And the Governor Came Down.

"All right," said the seamen, "if the Governor of Hong Kong will come down off the Peak and open the headquarters which he closed, and himself sit as guest with the union men he imprisoned to celebrate the occasion." The Governor came down.

China's foreign trade today is one-half of Germany's. Of it America has one-third, and has greatly benefitted by the boycott of Great Britain. The Chinese are as ready to apply the boycott to us, bringing our trade to a dead stop, as to the British if we give provocation.

The Nationalist government heads are now having some difficulty in curbing the unions they have created. Finance Minister Soong told me a Labor Dispute Commission would be given absolute power to arbitrate strikes. At the same time the unions are used by the government as semi-official organs.- Mr. Soong, for instance, was collecti g a tax of two cents on each meal eaten in a restaurant in Canton by giving the waiters' union ten percent of the collections.

How Propaganda Is Carried On.

Propaganda is another bloodless weapon which is used with great force. It is carried on as effectively in the army as among the workers. Every junior officer is held responsible for indoctrinating his men in the party creed, which is, briefly, International Equality, Unification and Economic Development with Chinese controlled money: really, China for the Chinese. He must also hold night schools for the villagers of occupied territory.

Nationalist propaganda is spread by every student, many merchants and some workers. It prepared Wu Pei-fu's armies to go over to Canton's armies and has prepared Shanghai to rise under its rulers whenever the Nationalist forces approach. As soon as a general joins the Nationalist cause he is given more money and less power and his army made safe by being petty-officered with the fervent young cadets of the Whampoa military school.

The cause—the creed—is bigger than any man in it. "I may be assassinated, General Chiang may be defeated, we may go to pieces through party dissension," were Mr. Soong's parting words, "but we have founded a cause and demonstrated an organization which will never stop now until it is supreme, regardless of what personnel it works through at that time."

Mr. Close will tell in his next article how the Chinese movement is affected by the Bolshevik influence and how it is not.

(Copyright, McClure Syndicate, Inc.)

Hon. Dr. J. D. Monteith, who in his first budget speech, as provincial treasurer of Ontario, has announced that he expected government control to yield a revenue of $3,500,000 for the portion of the present fiscal year in which it will operate.

Uncle Wiggily

To-day's Bedtime Story.

By Howard R. Garis

(Copyright, 1927, McClure Syndicate.)

UNCLE WIGGILY AND THE FUNNY FLOWERS.

"Wait a minute, Uncle Wiggily! Wait a minute! Whoo-oo! Wait for me!"

The rabbit gentleman heard a voice behind him calling that way one afternoon when he had been hopping around the woods and fields looking for an adventure without finding one.

"But I don't like the kind of adventure this one seems likely to be!" said Mr. Longears to himself as he heard the voices. "That must be one of the Bad Chaps wanting me to wait so he can nibble my ears. I'll hide until he goes away."

The bunny slipped into a hollow stump, around which grew a tangle of old honeysuckle vine that soon would begin to put forth green leaves and blossoms, and; hiding there, Mr. Longears heard footsteps approaching, and then a little voice said:

"Oh, dear! Unkie Wig was here a moment ago, but now he's gone, and I wanted to sho w him my flowers. Why didn't he wait?"

Peering out of the hollow stump, through a hole in the tangled vine, the rabbit gentleman saw not one of the Bad Chaps—not a Fox, Wolf or Bob Cat—but Arabella Chick, the little hen girl. Under one wing Arabella was carrying a bunch of flowers.

"Ha!" exclaimed Uncle Wiggily, when he saw Arabella. "There is nothing about her to frighten me. Ahem, my dear!" he said, stepping out of the hollow stump and pretending to cough.

"Oh, how you scared me!" cackled Arabella flopping around so quickly that she dropped the bunch of flowers. Uncle Wiggily picked them up and, being very fond of posies, he raised the bunch to his pink, twinkling nose before he gave the flowers back to Arabella.

"Why! Why! my dear! These are very funny flowers!" exclaimed the rabbit gentleman, taking one long sniff after another. "Very funny, indeed. The queerest flowers I ever saw!"

"What do you mean?" clucked the chicken girl. "I think they are very pretty flowers."

"True enough they are pretty—red, blue, pink and yellow," said Uncle Wiggily, looking at them. "But they have no perfume—no smell at all, that is, unless I have a cold in my head."

"Oh, no! You haven't got any cold in your head, Unkie Wig!" laughed Arabella. "But, of course, those flowers have no smell, for they are made of paper. The Lady Mouse Teacher in the Hollow Stump School showed me how to make them out of paper—roses, tulips, violets, daisies, buttercups and all the others. I made them out of paper, and that's why I was hurrying to catch up with you and show you my new bouquet. Only you hid away from me."

"I thought you were one of the bad chaps calling to me to wait so you could nibble my ears explained the Bunny. "But when I hid in the stump and looked out and saw you—why, then everything was all right."

"I'm glad," cackled Arabella. "And don't you think my flowers are pretty, even if they are funny?"

"Indeed they are," Uncle Wiggily said. "And I'm glad you aren't the Fuzzy Fox because——"

"Well, you don't need to be glad any longer, because here I am!" suddenly barked a voice, and from around the stump slithered the Fox.

"Oh, oh, dear me!" gasped Uncle Wiggily. He held his paws over his ears, but the Fox only laughed and said:

"That will do no good!"

Then Arabella bravely stepped up and said:

"Before you nibble Uncle Wiggily, Mr. Fox, smell my pretty flowers. Smell my roses, tulips and violets! Take a good smell!"

"I will," growled the Fox. "I love flowers, but Uncle Wiggily needn't think, just because I smell the flowers I'll stop from nibbling his ears. No, sir!"

The Fuzzy Chap took a long sniff of the paper flowers, and of course he couldn't smell any perfume. Then he took another large sniff and when he still smelled nothing he gave a long howl and said:

"Oh! I must be catching cold in my head! Oh, I can't smell a thing! How dreadful! I bust hab a terrible cold! Oh, dear me! Whad shall I do? I guess I'd bedder ko!" He even talked as if he had a cold and, fearing he would catch more, away he trotted, shouting back:

"I'll nibble you sub other dbie, Uncle Wiggily!"

"There isn't going to be another time!" chuckled the bunny as he walked along toward home with Arabella and her funny paper flowers. And wasn't it lucky the little chicken girl had them? I think so.

"Oh, how you scared me!" cackled Arabella.

GIRLS! TELL THIS TO YOUR SKINNY FRIEND

Tell him that the quick easy way to put pounds of solid flesh on his bones is to take McCoy's Cod Liver Extract Tablets.

Tell him that these tablets are rich in vitamines and besides helping him to fill out his flat chest and sunken cheeks and neck the vitalizing vitamines in McCoy's will make him strong and vigorous and give him more ambition.

Tell him that he can get 60 tablets for 60 cents at McDermid & Jury, Bond's Drug Store, McDermid Drug Co., or any druggist anywhere and that if he isn't delighted after a 30 day test he can have his money back.

ADVERTISE IN THE EXAMINER

JOINT MEETING HELD AT CAVAN

Officers Elected at Gathering Held in Church on Thursday.

CAVAN NEWS.

CAVAN, March 5.—The annual meeting of the Cavan Ladies' Aid and W.M.S. was held in the church on Thursday afternoon. The following officers were elected.

Ladies' Aid—
President—Mrs. A. Kennedy.
Vice President—Mrs. R. Matchett.
Secretary—Mrs. Ray Syer.
Treasurer—Mrs. Jas. Douglas.
Organist—Miss A. Tinney.
W.M.S.—
President—Mrs. R. S. Staples.
Vice President—Mrs. Snyder.
Recording Secretary—Mrs. Totten.
Corresponding Secretary—Mrs. Perrin.
Treasurer—Mrs. Swain.
Financial Secretary—Mrs. D. J. Hunter.

The April meeting of the Aid and W.M.S. will be held at the parsonage.

Mr. and Mrs. Ray Syer were visitors to Peterboro on Thursday.

A pot luck dinner will be held at the parsonage on Tuesday. Mrs. Totten will be the hostess.

The following eleven names were drawn from the names of the ladies who are members of the United church: Mrs. John Hatherly, Mrs. Hatherly, Mrs. George Morton, Mrs. Wm. Douglas, Mrs. C. Carr, Mrs. Pritchard, Mrs. J. G. Matchett, Mrs. Howson, Mrs. Cobbly, Mrs. F. M. Sutton and Mrs. R. E. Sutton.

In spite of much talked of removal, the old Britton train is still travelling through Cavan on its daily trip between Lindsay and Port Hope. Many school pupils are thankful that they can still make their daily trip on it to Port Hope High school.

There is a slight epidemic of German measles in Cavan.

Mrs. T. Kellett, Manvers Station, was a recent visitor at Mrs. Edwin Moore's.

Mrs. Fisher, Cobourg, visited her sisters, Mrs. Milligan and Miss Kelly this week.

Mr. J. Bothwell has not yet fully recovered from the effects of his accident.

The dance in the Parish Hall, 1ds, on Friday evening was the last to be held until after Le nt.

Messrs. Richard Matchett and Ray Syer attended the shorthorn sale in Peterboro on Thursday.

Mr. R. S. Staples is drawing gravel, intending to build a cement wall under his barn.

Mr. J. Smith is getting gravel and timber ready for building a new barn next summer.

Local hunters report fair success this winter; one hunter having bagged six foxes.

J. Paul has started his annual job of assessing Cavan township.

Miss Kelly was a visitor to Toronto this week.

The Misses Elinor Fallis and Hazel McMahon visited Mr. and Mrs. R. Vance, Franklin, over the week-end and attended the shower given to Mr. and Mrs. Laverne McKinley on Friday evening.

Mr. Len Hutchison went to Beaverton on Thursday to attend the funeral of his cousin, Christopher Thompson.

Mr. John Cathcart accompanied him. On their return they visit friends in Lindsay for a few days.

The surveyors, working through Cavan belong to the Ontario Hydro. The power line they are working at is between Ottawa and Toronto. At the Ottawa end there has been considerable work been put on the route surveyed. It is thought that work will commence on it in the spring. Towers will be placed every thousand feet. One is marked out to be placed on the Middle road, just at Mr. Edgar Fallis' hedge. There will be power stations about every twenty-five miles.

A SPOONFUL.

To measure a level cup or spoonful of any dry ingredient, heap first, then scrape off level with a knife.

Why! This is My Old Standby!

We use it at our house every day. I wouldn't know what to do when the children get fidgety, if I didn't have my Wrigley's to interest them!

It satisfies the desire for sweets at the same time that it cleanses mouth and teeth and aids digestion.

New DOUBLE MINT is Real Peppermint Flavor.

AFTER EVERY MEAL

Look for DOUBLE MINT on the dealer's counter

CH13

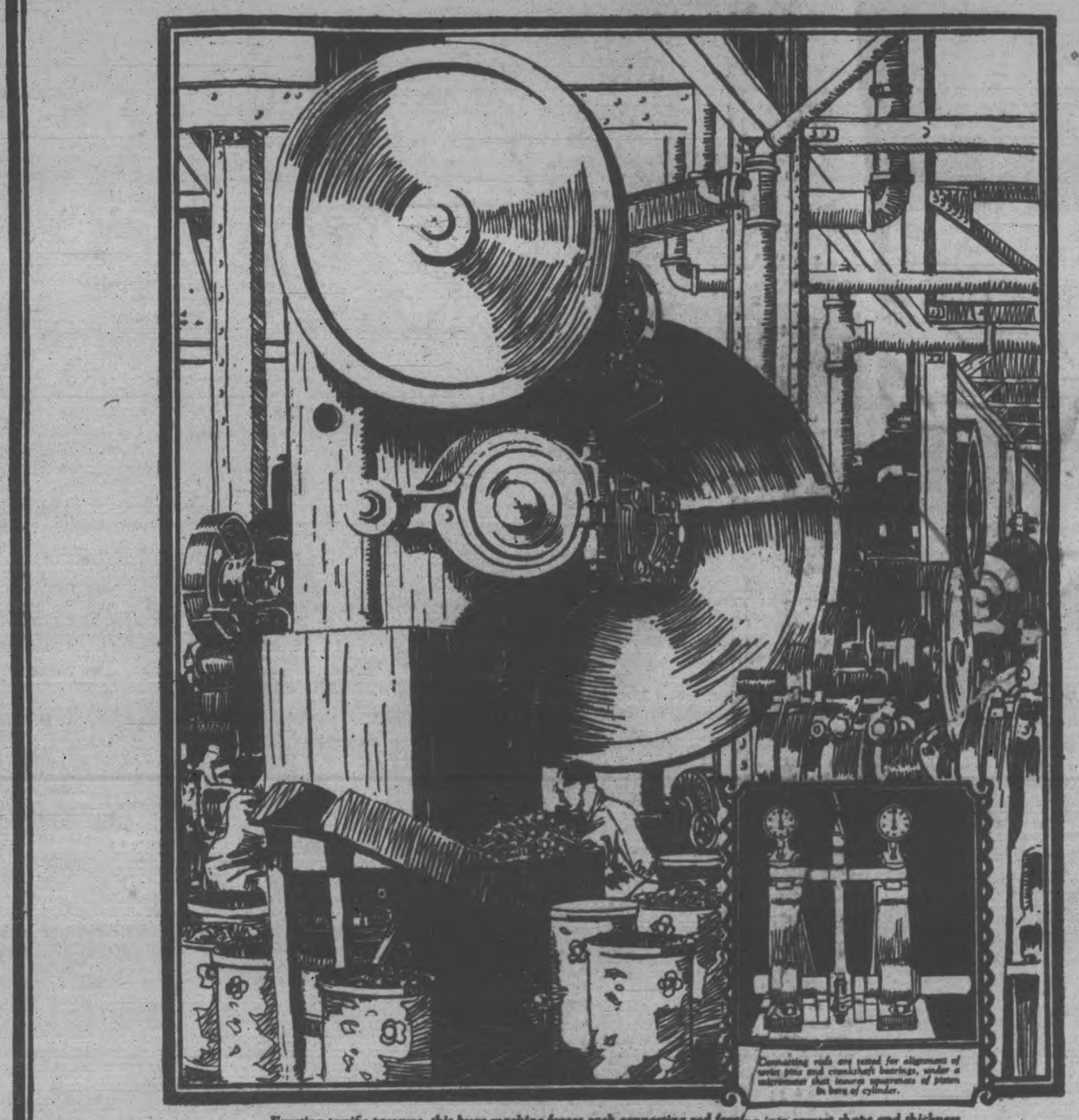

Exerting terrific pressure, this huge machine forces each connecting rod forging into correct shape and thickness preparatory to 26 finer machining operations.

PRECISION

Ford products are built by machines of precision, gauged by instruments that are accurate to the ten-thousandth part of an inch. These machines and instruments of marvelous exactitude put into every Ford automobile a degree of mechanical perfection unsurpassed in the costliest cars. The attainment of this perfection is a singular achievement in industry, all the more remarkable because of the low cost of the finished product. No other car offers the motoring public of Canada so many advantages or such consistent high quality.

FORD MOTOR CO. OF CANADA LIMITED

The Examiner

PHONES—Editorial 1691. Business Office, 1600. Private Branch Exchange to all Departments.

The Examiner is a member of the Audit Bureau of Circulation.

The Daily Examiner, published every lawful evening, by The Peterborough Examiner, Limited. Office, 419 George street. $5.00 per year, delivered in city; out-of-town subscribers, by mail, $4.50 a year.

The Weekly Examiner, published every Thursday. Subscription price $1.50 a year.

U. S. REPRESENTATIVES

Special U. S. Representatives—W. H. Stockwell, 625 People's Gas Building, Chicago, Ill.

New York—Chas. F. Miller, 225 Fifth Avenue.

Advertising Rates on application.

R. M. GLOVER, Managing Director.

MONDAY, MARCH 7, 1927.

. . . REFLECTOR OF EVERY HUMAN INTEREST . . . FRIEND OF EVERY RIGHTEOUS CAUSE . . . ENCOURAGER OF EVERY GENEROUS ACT.

SMOKE-STACKS WANTED.

An article in Printers' Ink advocating municipalities going after smoke-stacks rather than tourists, suggests the thought that Ontario municipalities, including Peterborough, might find the idea well worth consideration.

The tendency in recent years has been to seek to attract tourists, and, of course, the tourist traffic is well worth striving for in view of the large sums of money put into circulation by holiday visitors.

By all means the campaign for tourists should be continued, but at the same time the quest for more industries should not be given second place.

New industries, it is scarcely necessary to point out, mean pay rolls and more purchasing power.

This means steady income for shopkeepers, taxes for improvements, a large number of more homes and other advantages which build permanent assets for the city rather than a short season for quick spending.

Wide-awake cities over the border which formerly advertised only to tourists are beginning to seek industries as well, and campaigns along this line have been attended with such success as to warrant more aggressive efforts elsewhere to secure similar results.

GREAT WORK BY RED CROSS.

Those who have been inclined to look upon the Red Cross Society as an organization whose chief activities are confined to times of war will be surprised to learn from an official statement prepared by Dr. James W. Robertson, Chairman of the Central Council of the Red Cross in Canada, that the Canadian organization since the war has spent on its peace-time programme of health conservation throughout the Dominion a sum of $7,000,000.

Of this sum, which consisted of monies available at the conclusion of the war, with the revenues accruing since that time, about one-half has been spent for the benefit of disabled ex-soldiers and their families.

The other half has gone to support the peace-time services of the Red Cross in Canada, i.e., for the improvement of health, the prevention of disease and the mitigation of suffering.

The activities of the organization have taken many forms, and the amount of money expended since the war indicates how extensive are the efforts of the Red Cross in this country.

It is evident that such work cannot be carried on indefinitely without financial support, and with the surplus from the war budget exhausted, it is not surprising to learn that a nation-wide campaign for assistance will be inaugurated in all the Provinces on Empire Day and continue until Dominion Day.

The cause is one that should commend itself to the generosity of the people of Canada.

FALLING OFF.

A summary just issued by the Commercial Intelligence Journal of the Federal Department of Trade and Commerce gives some disquieting figures as to the shrinkage of Canada's butter and cheese trade with the United Kingdom last year.

The shrinkage in the case of butter was the outstanding feature of the year, Canada selling over $5,000,000 less butter in the British market than during 1925.

The quantity of Canadian butter imported by the United Kingdom last year was almost exactly one-third that of the previous year, and Canada dropped from seventh to tenth place in the list of countries supplying the British market.

Sweden, the Netherlands and the Irish Free State all made gains, while New Zealand and Australia, like Canada, suffered a drop.

As in the case of butter, so also in cheese there has been a falling off in Canadian exports to the United Kingdom.

In 1925 Canada had very nearly reached equality with New Zealand in this trade at about $33,500,000 each, but last year this country shipped only a little over $23,000,000 worth, while New Zealand increased her trade to over $35,000,000.

These figures should give some concern to Canadian producers and to the country generally.

A WAY OUT OF MANY PROBLEMS.

Of great importance is the proposition brought forward by R. R. Hall, K.C., on behalf of a private syndicate and given in detail on the first page of to-day's issue.

This proposal includes the purchase and operations, on conditions, of the street railway, the gas plant and the Auburn power plant and the development of Dame 4 and 5 on the Otonabee and the power at Burleigh Falls.

With the street railway problem approaching a crisis and the city threatened with a loss of its transportation facilities, a proposition that offers a way out of the difficulty and at the same time promises a substantial reduction in the wholesale cost of power, better street railway service and cheaper gas is one that should be investigated not only by the City Council but by the citizens as a whole.

Mr. Hall asks, on behalf of the syndicate, an informal expression of approval by the taxpayers of Peterborough before negotiations are opened, and that is an entirely reasonable request that should be answered by the calling of a public meeting for the discussion of this large undertaking.

The Chamber of Commerce and other local organizations, which should be interested in a matter that so vitally concerns Peterborough's interest, might well co-operate in providing an opportunity for this public discussion of this proposition as soon as possible in order that negotiations with the Dominion Government, whose co-operation in certain details of the plan is essential, may be carried on before the present session of Parliament is concluded.

THIS IS A SEASON OF INTROSPECTION.

When people lose the capacity to enjoy themselves by themselves, their souls are not their own. The modern trend is to make home a parking place at night and an eating place by day. Capacity to enjoy oneself by oneself means a good book or a lone walk in the countryside or elsewhere. It obviates the modern craving to be amused. An hour of solitude should mean thought, and it should mean introspection into self, or self-examination. Half the world is doing without in this respect in the rush and hurry of the day. It is little wonder that it is a time of increasing number of divorces, crime waves and general disruption of home life, the structural basis of the nation.

The Lenten period is but a name to many people, whereas for their own good, looked at from strictly a selfish viewpoint, it should be an actuality. It should be a time for the taking of moral inventories. The Montreal Gazette, in a very fine Lenten editorial, says that:

"Lent is the summons to serious thought. We boast our human faculty of thinking. It distinguishes us from the brutes. It is identified with our very existence, with human dignity and human power, with that vast telescopic view of the universe no creature on earth but man can compass. And yet how true the saying of Coleridge that few of us ever come right home to ourselves, although our discursive thoughts wander to the uttermost ends of the earth? The same philosopher once remarked: 'If you are a man, and not a thinking man, why talk of being a man at all?' Precisely. Most of us are content to take life for granted. We gossip and do not meditate. We read the thoughts of others and suppress the energy of our own. We allow our minds to lie dormant beneath the superimposed mass of notions and ideas littering down from the social forest about us until the mental pathways are smothered with shredded leaves. What we all need is some thoughtful effort more akin to the vital throb of seeds in the soils. Meditation in these hurried and sinful days is all but a lost art. If we cannot take time and trouble to do our thinking nobody can do it for us. Said Herder: 'Give me a great thought that I may quicken myself with it.' It is a good motto for the Lenten season. Growing thought becomes growing revelation."

Just think that thought over.—St. Catharines Standard.

A BUSINESS CODE.

The Chamber of Commerce of the United States at the recent annual meeting formulated fifteen principles of business conduct. They are well worth study, representing as they do the views of more than 1,200 commercial and trade organizations, with a membership of upward of 800,000 business firms, corporations, and individuals.

I. The foundation of business is confidence, which springs from integrity, fair dealing, efficient service, and mutual benefit.

II. The reward of business for service rendered is a fair profit plus a safe return, commensurate with risks involved and foresight exercised.

III. Equitable consideration is due in business alike to capital, management, employees, and the public.

IV. Knowledge—thorough and specific—and unceasing study of the facts and forces affecting a business enterprise are essential to a lasting individual success and to efficient service to the public.

V. Permanency and continuity of service are basic aims of business, that knowledge gained may be fully utilized, confidence established, and efficiency increased.

VI. Obligation to itself and society prompts business unceasingly to strive toward continuity of operation, bettering conditions of employment, and increasing the efficiency and opportunities of individual employees.

VII. Contracts and undertakings, written or oral, are to be performed in letter and in spirit. Changed conditions do not justify their cancellation without mutual consent.

VIII. Representation of goods and services should be truthfully made and scrupulously fulfilled.

IX. Waste in any form—of capital, labor, services, materials, or natural resources—is intolerable, and constant effort will be made toward its elimination.

X. Excesses of every nature—inflation of credit, over-expansion, over-buying, over-stimulation of sales—which create artificial conditions and produce crises and depressions, are condemned.

XI. Unfair competition, embracing all acts characterized by bad faith, deception, fraud or oppression, including commercial bribery, is wasteful, despicable and a public wrong. Business will rely for its success upon the excellence of its own service.

XII. Controversies will, where possible, be adjusted by voluntary agreement or impartial arbitration.

XIII. Corporate forms do not absolve from or alter the moral obligation of individuals. Responsibilities will be as courageously and conscientiously discharged by those acting in representative capacities as when acting for themselves.

XIV. Lawful co-operation among business men and in useful business organizations in support of these principles of business conduct is commended.

XV. Business should render restrictive legislation unnecessary through so conducting itself as to deserve and inspire public confidence.—From "Personal Efficiency" Magazine.

EDITORIAL NOTES AND COMMENT.

The question of old age pensions is now up to the Senate—and then the Provinces.

The liquor control bill will develop from the stage of mystery to the stage of controversy during the next few days.

The Lyons-Drury bout should be booked by some of Toronto's boxing promoters as a good curtain-raiser.

Good citizenship asserts itself at this time of the year by a vigorous attack upon the slush-covered sidewalks.

Members of the Chamber of Commerce are reminded that the annual election of officers takes place tomorrow. The slogan of the campaign is still, "Vote as you like—but vote."

CATTLE, GRAIN AND PRODUCE

Peterboro—Toronto—Montreal

MONTREAL GRAIN AND PRODUCE

MONTREAL, March 7 (Canadian Press).—The foreign demand for Canadian grain continued quiet on the Montreal market Saturday owing to the fact that the majority of bids were below working basis.

The volume of business in cash grain on the local market was also small, but prices were firm.

A moderate amount of business was worked in Spring wheat grades of flour for local and export account, and values were steady. Trade in winter wheat flour was confined to odd cars, and the undertone continued easy.

The millfeed market was fairly active and prices were well maintained. A steady feeling prevailed in the market for rolled oats with a moderate business passing.

The demand for eggs showed a further improvement and an active business was done. The tone of the market was steady. The receipts were 177 packages.

The trade in cheese on spot was a little better owing to the fact that United States buyers showed a little interest in the market, and some business was done at 17 3-4 to 18c per pound for both Western and Eastern grades. The receipts were 31 boxes.

Grain and Produce Quotations

Oats, Canadian Western, No. 2, 76c.
Oats, Canadian Western, No. 3, 67c.
Flour, Manitoba Spring Wheat patents, firsts, $7.90.
Flour, Manitoba Spring Wheat patents, seconds, $7.40.
Flour, Manitoba Spring wheat patents, strong bakers, $7.20.
Flour, Winter patents, choice, $5.90 to $6.00.
Rolled Oats, bag 90 lbs., $3.50 to $3.60.
Bran $32.75.
Shorts $34.25.
Middlings $40.25.
Hay, No. 2, per ton, car lots, $14.50.
Cheese, finest Westerns, 17 3-4c to 18c.
Butter, No. 1, pasteurized, 42 1-4c to 42 1-2c.
Eggs, fresh extras, 42c.
Eggs, fresh firsts, 40c.

CHICAGO GRAIN

CHICAGO, March 7 (Canadian Press).—Extensive all-rail shipments of Canadian wheat, together with notable strength of values at Winnipeg, brought about late rallies Saturday in the wheat market here. Chicago wheat closed firm at the same as Friday's finish to 3-8c higher; corn 1-2 to 7-8c off; oats varying from a shade decline to 1-8c advance, and provisions unchanged to 40c down.

Big receipts of corn here, 238 cars Saturday, in the face of a slow demand had a depressing effect on the corn market. Oats held steady, helped by continued good inquiry for all grades.

STERLING EXCHANGE

MONTREAL, March 7 (Canadian Press). — Sterling exchange rates were quoted here Saturday as follows:

Sterling demand $4.85 5-8.
Sterling cables $4.86 3-16.

DR. FRANK CRANE'S DAILY EDITORIAL.

NO INAUGURAL BALL

By Dr. Frank Crane.

C. C. Young as Governor-elect announced that there was going to be no inaugural ball when he took office. There hadn't been one for some years and he wasn't going to start one now.

Why should a Governor have an inaugural ball anyhow? He is simply the State's principal hired man and the people elected him to do a certain job and there is no reason why he should not take hold of that job unostentatiously like any other employe.

We don't have a ball when a man is elected chairman of the steel corporation, nor do you fire off a cannon when you get a new manager for your stove works. By the same token we could spare the fireworks when any man takes a political job.

It is all right to have a pow-wow in Europe when they have a new king. Kings mean something socially over there and maybe they do here, as we saw a while ago when Queen Marie was amongst us.

But Kings and Queens and such like are not indigenous to America.

We know what a hired man means and what a superintendent means and we know he is chosen to do his job as well as he can, and we will be very grateful if he undertake his job without a concomitant vaudeville entertainment.

If people want to dance and sing and drink bootleg there are plenty of places for them to do so in the various night clubs and other resorts. Let the people who like that sort of thing do that sort of thing, but the most of us are hard-working and quiet citizens, going out our business and making no fuss and feathers over it, and we would like to see our political managers do the same, if they don't mind.

Copyright, 1927, by The McClure Newspaper Syndicate.

Fellowship of Prayer

Daily Lenten Devotion

Prepared by Rev. Charles Emerson Burton, D.D., for Commission on Evangelism of Federal Council of the Churches of Christ in America.

Copyright 1927

Topic for the Week
"MAN IS A SPIRIT"

Monday
"Spiritual Relations are Primary"

SCRIPTURE: Read—Galatians 3: 1-14.

"Except one be born anew (from above), he cannot see the kingdom of God" (Jn. 3:3). "The water that I shall give him shall become in him a well of water springing up into eternal life" (Jn. 4:14. "And be not conformed to this world: but be ye transformed by the renewing of your mind" (Rom. 12:2).

See—Galatians 6:150; James 1:18; I Peter 1:23.

MEDITATION: God is in the fire, the plant, the animal. There are higher types of life in which we discern love, joy, peace and all the fruits of the spirit. I may have all the rest, but without the fruits of the spirit I shall fail. I must have right heart relation with the great heart of the heavenly Father. If I am to be a full-sized man I must be "born from above." I bow therefore in prayer, waiting upon God for his work of friendship:

"That which makes me glad is not what I get, but what I am, and what I am depends on the Spirit."

HYMN:

Beneath the cross of Jesus
I fain would take my stand,—
The shadow of a mighty rock
Within a weary land,
A home within the wilderness,
A rest upon the way,
From the burning of the noontide heat,
And the burden of the day.

Upon that cross of Jesus
Mine eye at times can see
The very dying form of One
Who suffered there for me:
And from my smitten heart with tears
Two wonders I confess,—
The wonders of His glorious love
And my unworthiness.

PRAYER: Pray for — the true "birth from above;"—solution of our problems; establishment of God's kingdom.

Collect—Heavenly Father, whose tender mercies compel our love, we thank Thee for the gift of Christ our Saviour. In Him our shortcomings are filled up; our sicknesses of soul are healed; our rebellions of spirit are quelled. For salvation full and free we bless Thee. In the presence of Thy outpouring of love our selfishness stands revealed. Breathe into us of Thy spirit that we may be strong to forsake sin, to overcome temptation and to live in the light which Christ supplies. O our Father, grant us to know something of Thy passion of love. Help us to proclaim the gospel to all mankind. Record our pledge before Thee that we will exalt the things of the spirit. Amen.

THOMASBURG NEWS.

THOMASBURG, March 7.—Mrs. Harvey Vance and son, Milton, visited Rev. and Mrs. R. I. Richards of Peterboro a few days last week.

Mr. and Mrs. Herbert Mouck, Mr. and Mrs. Clarence Mouck, and Mr. and Mrs. Benjamin Fisher were entertained at the home of Mr. Harry Kennedy on Friday evening.

Quite a number attended the party at Mr. Willard McTaggart's home on Wednesday evening.

Mrs. Oscar Wannamaker and son Harold, of Actinolite visited Mrs. Walter Harrison a few days last week.

Mr. Robert Palmateer of Lodgeroom spent Satutday evening here.

Miss Hilda Vance of Kingston is visiting friends here.

Miss Tillie Rollins, Messrs. Howard Cooke, Gerald, Reggie, and Milton Reid of Ivanhoe, Miss Bernice Blakely of Chapman, and Miss Helen Blakely were guests of Miss Audrey Halbert on Sunday.

Mr. and Mrs. Harold Morton were Sunday visitors of Mr. and Mrs. William Vance.

Mr. and Mrs. Harry Kennedy, and daughter, Olive, and son, Laurison, were guests at the home of Mr. Harrison on Saturday evening.

Pains in the Back are Thing of the Past

William Sullivan praises Dodd's Kidney Pills

"I had pains in my back and would often have to get up two or three times a night to urinate," writes Mr. W. Sullivan, a resident of Grey Rapids, N.B. "I got two boxes of Dodd's Kidney Pills and after I had finished taking them I was all right. That was two years ago and I have not felt any sore back since."

People all over Canada have tried Dodd's Kidney Pills and found them excellent. They have been used by thousands of people suffering from various forms of kidney trouble, such as rheumatism, dropsy, sore back and weakness.

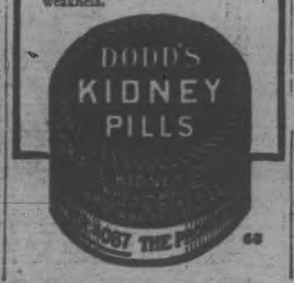

HOW DO YOU SAY IT?

(By C. N. Lurie.)

Common Errors in English and How To Avoid Them.

By The McClure Syndicate, Inc.)

"MEATS"

A correspondent asks:

"Is it ever correct to use the word 'meats'—that is, the plural of 'meat?' Near my home there is a butcher shop with the sign, 'John Jones, Dealer in Meats'. Should it not be, 'John Jones Dealer in Meat'?

It is correct to use the word "meats" when reference is made to various kinds of flesh. Thus, if John Jones sells beef, pork, mutton, etc., he may call himself a "dealer in meats." Of course, exactly the same meaning is conveyed if the "s" is omitted, since the word "meat" may be taken as either a general term, meaning the flesh of animals used as food, or as a special term, meaning simply the flesh of one kind of animal.

VOICE OF PEOPLE

Letters to be printed in the Voice of the People column must be received at The Examiner office on the day before it is desired to have them published.

MAYBE MAMIE IS A MAN!

Editor, Examiner:

Dear Sir,—Many thanks to Mamie for telling me the truth about myself. I had to laugh when I found she had set me down as being a man, and to tell the truth I was rather flattered. I remember reading somewhere that left-handed folk are peculiar—if a man he would have feminine traits, and if a woman she would have masculine traits. I'm inclined now to believe it, I remember, too, that when I was a girl I used to whistle quite a bit and I didn't see any harm in it, though my parents used to reprove me. I know now why I did not see any harm in it—it was perfectly natural to me. But of course, Mamie has never seen me cut bread with my left hand, nor heard me whistle, but she has seen me with distorted vision as the man she ridiculed. Mamie, you need to become a "fool" that you might be wise.

Yours very truly,
M. BURTON.

RADIO PROGRAMS

FOR TUESDAY, MARCH 8

6

WBAL (246) Baltimore —Sandman Circle; orchestra.
KDKA (09) Pittsburgh—Little symphony orchestra.
WLS (345) Chicago—Stocks; sports; concert.
WWJ (352) Detroit—Concert.
WGY (379) Schenectady, N.Y.—Stocks; concert.
WTAM (389) Cleveland—Theater program.
WEAF (492) New York—Dinner music. Piano.

7

WGN (303) Chicago—Stocks; children's program; ensemble; almanack.
KDKA (309) Pittsburgh—Sacred songs; farm program.
WLS (345) Chicago—Markets; talk; sports; orchestra.
CKCL (357) Toronto—Orchestra.
WTAM (389) Cleveland—Friederich Janssen orchestra.
WLW (422) Cincinnati—Composers' series; dance orchestra.
WJZ (454) New York—Soloist; dance orchestra.
WCAE (461) Pittsburgh—Concert orchestra; talk.
WEAF (492) New York—Vocal; history; French course.
WJR (517) Detroit—Dance orchestra; vocal.

8

WMBB (250) Chicago—Ensemble.
WLS (345) Chicago—May and June; folk music.
WLW (422) Cincinnati—Orchestra and quartet.
WJZ (454) New York—Orchestra; "To-Be-Weds"; orchestra.
WCFL (491) Chicago—Concert trio.
WEAF (492) New York—Vikings; Jolly Bakers.
WJR (517) Detroit—Orchestra.

9

WMBB(250) Chicago—Orchestra and soloists.
KDKA (309) Pittsburgh—Concert.
WMCA (341) New York—Entertainers; orchestra.
WLW (422) Cincinnati—Concert orchestra.
WJZ (454) New York—Grand opera.
WCFL (491) Chicago—Vocal and instrumental.
WEAF (492) New York—"Eveready Hour."
WIP (508) Philadelphia—Musical comedy. "Look Out."
WHO (526) Des Moines—Vocal and instrumental.

10

WHK (272) Cleveland—Dance orchestra.
CKCL (357) Toronto—Orchestra.
WMAQ (447) Chicago—Vocal and instrumental.
WJZ (454) New York—Don Amalzo, wizard. Dance orchestra.
WEAF (492) New York — Bridge instruction. Dance orchestra.
WIP (508) Philadelphia— Movie broadcast; dance orchestra.

11

WBBM (226) Chicago—Orchestra and soloist.
WGN (303) Chicago—Sam 'n Henry; musical varieties.
CKCL (357) Toronto—Theater orchestra.
WTAM (389) Cleveland—Theater revue.
WQJ (447) Chicago—Vocal and instrumental.
WEAF (492) New York—Orchestra.
WIP ((508) Philadelphia—Dance orchestra.

12

WBBM (226) Chicago—Coon-Sanders' orchestra.
WMCA (341) New York—Entertainers.
WLS (345) Chicago—Orchestra and soloists.
WOC (484) Davenport, Ia.—Dance orchestra.
WHO (526) Des Moines—Dance orchestra.

SEAPLANE FOUND.

All Crew of Uruguayan Trans-Atlantic Plane Safe.

AGIDIR, Morocco, March 5 (Canadian Press).—The seaplane of Major Larre Borges, Uruguayan aviator, who has been missing since Wednesday has been found in the ocean off Cape Jubi. Crew are safe.

HERE'S TO YOUR HEALTH

BY DR. FRANK McCOY

Author of "The Fast Way to Health"

© 1926 McCOY HEALTH SERVICE - LOS ANGELES - CAL.

WATER IS THE BEST DRINK

Authorities differ about the amount of water necessary in the day's ration some argue that a large amount should be used to wash out the bodily impurities but I have found that the normal body calls for what water it needs. If food is highly seasoned, more water is required than ordinarily would be true under ideal conditions. Also, during warm weather, the elimination of moisture from the body is greater and, therefore, more liquid must be supplied to make up this loss. Water must be depended upon for furnishing this liquid and there is no other drink which is such a pure solvent. Absolutely pure water does not exist in nature but the ordinary water supplied to large communities admirably answers this purpose. Distilled water is the purest and cleanest possible to obtain. Milk is about 88% water, and if a small amount is used daily, the needs of the body will be supplied. Coffee, tea, cocoa and such drinks are stimulants and by the addition of sugar and cream become beverages with too much food value to be used with benefit. Their after-effect is sedative and depressing, so it is better to get your water from some more suitable source. If large amounts of the leafy vegetables are used, especially in their natural state, they, themselves, will furnish the system with sufficient liquid for the ordinary needs. If the urine is heavy and loaded with much eliminative material, it is well to drink large quantities of water between meals so that the urine will always be of a normal straw color.

Drinking with meals is to be condemned generally because of the tendency to wash down food not properly masticated and unsalivated. No harm results from adding water to the stomach contents when one has eaten an average meal if real thirst persists after eating.

Children should be encouraged to eat sufficient food at the beginning of the meal before water is taken, or otherwise they will only fill up their small stomachs with water and not have room for the wholesome food needed. Neither hot or very cold water should be used, as either will act as an irritant. The hot water will relax the muscles of the stomach too much and lower its tone, and cold water will chill the lining and also delay digestion until the body can warm up the digestive organs again.

Too much water taken into the stomach will discourage the body in forming its regular liberating fluids and, because of this, is a real cause for producing constipation.

While waiting for the courses in a regular dinner, the diner often sips several glasses of water just because he has nothing else to do and not because he is really thirsty. At a restaurant do not be too timid to ask for water without ice.

Down in Missouri

and those States that adjoin it, even the medical doctors themselves accord to the Osteopath supremacy in the treatment of chronic ailments—but

they contemplate with extreme distaste his invasion of the field of acute ailments; those bedside conditions, the treatment of which they seek to arrogate unto themselves.

IF YOU HAVEN'T TRIED OSTEOPATHY YOU HAVEN'T GIVEN YOURSELF A FAIR TRIAL AT HEALTH.

W. A. SETTLE, Osteopath

124 HUNTER ST. W. (Opp. Munro Hotel) PETERBOROUGH

Phone 643 All Diseases Treated

MISCELLANEOUS SHOWER

Friends Gather With Gifts for Mr. and Mrs. Roy Varty.

HAVELOCK, March 7.—On Wednesday evening a miscellaneous shower was held at the home of Mr. and Mrs. G. W. Varty for the newlywed couple, Mr. and Mrs. Roy Varty. A large crowd was present and a very enjoyable evening was spent in games and dancing.

A Thought For To-day

Gather up the fragments that remain that nothing be lost.—John 6 12.

If you know how to spend less than you get you have the philosopher's stone.—Franklin.

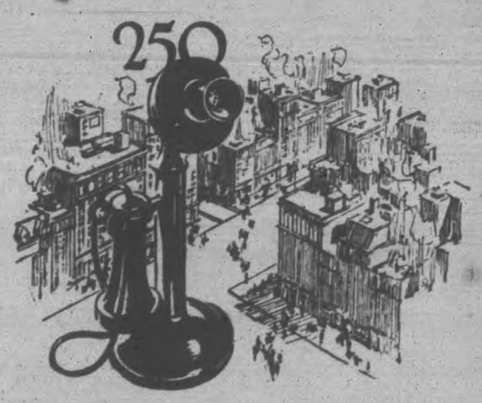

We quote this experience by permission

MANY of our business subscribers know of the intensive and valuable service rendered by MacLean Building Reports. They have 250 live agents in Ontario. Accuracy in their reports of proposed construction is vital, but speed in securing them is of utmost importance. Recently they asked permission to send 250 copies of one of our advertisements to these agents. It was entitled "Business is *good*—if you go after it."

Their letter, accompanying our advertisement was headed "Go after Reports and you will get them!" and they added: "If the proposed construction is within reasonable radius, get the report—by telephone. We will repay your charges." All these calls are handled on the Station-to-Station basis.

How much more business could you do if your representatives were authorized to promptly telephone news of new business they hear of?

The firm with advance information has a decided advantage.

W. R. NORTHGRAVE
Manager.

THE BELL TELEPHONE COMPANY OF CANADA

CAPITOL - Now Playing

THE PICTURE THAT OPENED THE NEW 17 MILLION DOLLAR PARAMOUNT THEATRE IN NEW YORK.

"GOD GAVE ME TWENTY CENTS"

A brilliantly different heart-drama,

WITH LOIS MORAN LYA de PUTTI JACK MULHALL WM. COLLIER, JR.

Two Days Only

Produced by HERBERT BRENON the man who made "BEAU GESTE"

Commencing WEDNESDAY

HAROLD LLOYD in "THE KID BROTHER"

SPECTATOR HURT IN BICYCLE RACE

Rider, Caught in Jam, Runs Into Box, Injuring Woman.

NEW YORK, March 7.—(Canadian Press.)—The first serious accident in a six day bicycle race ever to involve a spectator here, marked the inaugural of the 42nd grind in Madison Square Garden. Scarcely an hour after the fifteen teams started the long Marathon last night, Emil Rohrbach, of France, was caught in a jam and after smashing into another rider, catapulted off the track and into a box. One of the pedals of the cycle struck Mrs. Walker, of Detroit, over the eye, inflicting a deep gash that required hospital treatment. Rohrbach was knocked unconscious and suffered cuts in his head and abdomen. He returned to the race to-day, however.

CUP DONATED.

Emblem of Midget Church League Title To Be Presented.

A cup has been given for the championship of the Midget section of the Church Hockey League and will be presented to All Saints', the winners, to-morrow night in All Saints' Parish Hall.

OSTEOPATHY

MARY E. DAVIDSON, Osteopath, 168 Brock St., Apartment 1. Hours 2 to 5 p.m., and by appointment. Telephone 2820W.

EXPLOSION KILLS ONE WORKMAN

Two Girls Suffer Burns in Accident in Cartridge Plant.

CAUSE UNKNOWN.

BROWNSBURG, Que., March 7.—(Canadian Press.)— Pierre Lepine, 32, was fatally injured and two young women suffered burns and bruises when an explosion wrecked a section of the fuse plant of the Dominion Cartridge Company here. Fire, resulting from the explosion, destroyed a group of small buildings owned by the company. The two men were reported as not seriously injured.

Lepine was alone when the explosion, the cause of which has not been discovered, occurred.

THREE KILLED IN CAPTURING MAN

JOHNSTOWN, Pa., March 7.—(Canadian Press.)—Three men are dead and two others are recovering from wounds to-day, as a result of a six hour attempt by posse men to capture John Bruno, fifty, known to be demented, after Bruno had barricaded himself in his home near here yesterday. The affray ended only when a bullet fired by one of the posses men posted in a church across the way from the besieged house, struck Bruno beneath the heart, mortally wounding him.

Guard Them — Those things that money can't buy

"IT is an unpardonable crime" writes Mrs. Ethel Baillie, of Montreal, "to use any other suds than 'Lux,' for the exquisite hand-made woolies, belonging to the "Teenie Weenies;" the soft, dainty shirts, panties, jackets, bootees, etc.

"They represent, besides the expense, many hours of skilful, patient work, done by the loving hands of adoring Grannies, Mothers and Aunties. To risk spoiling these lovely, delicate little garments, by using anything but 'Lux' would be an unpardonable crime, for they *cannot* be replaced. Money cannot *buy* what love *gives*."

There is a lot of good common sense in this letter.

Mrs. Baillie is but one of the millions who has found by experience that when it comes to doing difficult as well as simple work — there is no substitute for Lux.

Sold only in the familiar LUX blue package.

LTD

LEVER BROTHERS LIMITED TORONTO

In Peterborough Churches

MURRAY STREET

The following is the sermon preached in Murray Street Baptist Church on Sunday night by Rev. Dr. Rose, who next Sunday concludes his pastorate here.

Reasons for Believing in Immortality.
Job 14:14—John 11:25.

"Why do I believe in immortality, life with God and in fellowship with the good, whom I have known and loved?"

This question has been coming to me over and over again, not, however, because there has been doubt on this subject. There is nothing in the whole creed of Christendom that I more firmly and continuously believe than that the life of the individual will be continued, and as distinct from all others in personality as now. So precious and far-reaching a belief should have a foundation in keeping with it. What do I base my belief upon? We should be able to give a good reason or reasons for this hope which we have.

1—Because of Instinct.

Belief in life after the death of the body is native to the heart of man, and I find it strong within me. Apart from all reasoning I think of life as being continued. Instinct, like faith, is a gift from God and it is to be trusted Bryant, in his little poem, addressed "To A Waterfowl" describes the long and unerring flight of a water fowl from the south to the north, guided by instinct which he recognises as God, who leads aright. Bryant was greatly impressed as he thought upon it. He puts it thus—

"There is a Power whose care
Teaches thy way along that pathless coast,
The desert and the illimitable air,
Lone wandering, but not lost.

All day thy wings have fanned
At that far height, the cold, thin atmosphere,
Yet stoop not weary to the welcome land
Though the dark night is near.

And soon that toil shall end;
Soon shalt thou find a summerhome, and rest,
And scream among thy fellows; reeds shall bend,
Soon o'er thy sheltered nest.

Thou art gone, the abyss of heaven
Hath swallowed up thy form; yet on my heart
Deeply hath sunk the lesson thau hast given,
And shall not soon depart.

He who from zone to zone;
Guides through the boundless sky thy certain flight,
In the long way that I must tread alone,
Will lead my steps aright.

Dr. W. L. Watkinson; a man of great spiritual insight and of intellectual power affirms the same truth in these words—

"Men have an instinct of immortality. It has been found in the lowest savages and in the most intellectual races; it revealed itself in the nations of antiquity and it prevailed in the modern world—If there be one characteristic common to the race, after all exceptions be fully allowed, it is to be found in that prophetic sense which suggests to us a life beyond the grave. Are not the instincts of lower creatures marvelously correct? The instinct of the bird of passage does not deceive it in its vast strange migrations. The instinct of the bee does not fail it in the elaboration of its cell, in the gathering of its honey and in many other ways altogether wonderful. The instincts of the butterfly and the beetle are not at fault when, by a strange prescience, they prepare the cradle and food for their offspring, whom they shall never see. And may we not ask with confidence if the instinct of the caterpillar pointing to the butterfly, if the instinct of the swallow discerning far beyond the sea a land of sunshine and flowers, if these instincts prove no mockery, why should the instincts of human nature, pointing to a grand perfection in a world above and beyond—prove untrustworthy?"

Dr. Hillis emphasises the same fact, the reliability of instinct, in one of the greatest addresses that he ever delivered. He says—

"God tells no lies to the birds; to whom he whispers by instinct, that if they will leave the storm behind, far off is the warm tropic land. Let us believe also that beyond these voices, there is rest and peace. The keeper of the zoological garden tells us that in autumn the golden crested eagle stands always on the south side of the cage, with its head between the bars, straining and straining toward the south—that when Spring is again upon the land, and the south wind blows softly, the eagle stands looking toward the north. With its head between the bars it stands straining toward the land where coolness hath her hiding places. And oft the soul stands expectant. Soon, the signal will be seen. Then, putting out into the night and the storm, we shall sail the sea of God alone, in the triumphant faith that at last we shall anchor in a far-off haven of happiness, and, landing on the soul's summer land, go up the happy hills of God."

I believe in Immortality just as I see with my eyes and hear with my ears because it is natural so to do. God has given me an inward longing after endless life, He has embedded in my instincts, in my deepest nature, in the very foundation of my personality and yours, the feeling, the assurance that this individual life will know no end and be affected little more in its power of continuance than the ship that passes the imaginary lines that mark off the meridians on the mariner's chart. Old Dr. Martineau was right when he said: "Manx does not believe in Immortality because he has ever proven it, but he is ever trying to prove it because he cannot help believing it." Emmerson adds: "We carry the pledge of Immortality in our own breasts. We are to live forever. When God has an argument to carry with the human race he plants the arguments in his instincts. God be thanked. Death is only the end of the beginning. The more I think of Instinct as a basis of belief in Immortality the more firm it becomes. I am convinced that it has been given by God and not that it will be disappointing when the great test comes. In answer to Job's question which is humanity's question, "If a man die, shall he live again?" we reply in harmony with our instincts—"Though he die, yet shall he live."

2.—Because of Intelligence.

God has given the power which we have for thought and the product of our thinking is a firm belief in Immortality. The mind seems incapable of concluding on the basis of man's Divine parentage, which he so readily accepts, and Divine provision, which he sees on every hand, that there is no glorious future this side of the grave commensurate with his Divine birthright here. The more thoughtful men become the more strongly do they feel that this life is but the beginning of life which shall be endless. If you call the roll to-day of the men who are leaders in the intellectual life of the world you will name men of pronounced convictions in favor of Immortality. Instead of the ranks being thinned by investigation and more critical study they are being increased. Scientists fifty years ago were quite generally skeptical and ready to believe that life had its beginning apart from God and ended with the death of the body. To-day scientists as generally believe that the life of man had its beginning with God and that it will continue after death.

In my thoughtful moments I am thoroughly convinced that this world is the creation of a being great enough to produce it and to guide it to a predetermined end. The laws which control it become living things and are seen to be the expression of the very thought of God, and power of God in operation now. I cannot think of God as being defeated finally in His purpose of good will toward mankind. It is inconceivable to me that God should so richly dower the individual soul if the few years of this earthly life end all. An eternity is needed to complete the life of man. Multitudes are cut off so soon after beginning that the mind is staggered unless there is time beyond the grave for the development and maturity. The sense of justice also demands a future life for the righting of the apparent if not real injustice of much that passes here. Here justice is defeated, but there we believe justice will be finally and forever triumphant. In answer to the question, "If a man die will he live again?" the intellect, God instructed, unhesitatingly replies, since God is God and right is right, man will live forever and forever. Mankind, the crowning work of all God's creation, is to live longer than the red-wood trees of California, though they stand for 2,000 years, and longer than the granite hills, though they withstand the storms and disintegrating forces of ages. The children of God are to share His immortality.

3.—Because of Inspiration.

I believe in Immortality because of what is given us by Inspiration and that is only another way of saying that I believe in Immortality because of what is stated in the Bible about life after death. This is our supreme confidence. There can be no mistake on the part of Jesus. What He said settles the matter finally for me and I think it should settle the matter finally for you. He said of His followers: "I give unto them eternal life and they shall never perish"; also J. 3:16, "I am the resurrection and the life, he that believeth on me though he die yet shall he live." "In my father's house are many mansions. If it were not so I would have told you. I go to prepare a place for you and if I go and prepare a place for you I will come again and receive you unto myself."

Not only have we the statements of Scripture assuring us that the soul will live, we have an illustration of this fact in the person of Christ who survived the shock of physical death. He showed himself alive by many infallible proofs. Our loved ones who have left us will in a few years show themselves alive to us also by many infallible proofs. Thank God for that hope. It is the anchor to the soul. There is a Lightship anchored in the Bay of Fundy, about fifteen miles from Yarmouth, out where the tide races over ledges. It is a dangerous place. Through the long winter that ship with her crew face the greatest storms that come and at times when it seems that no ship can live in the face of such gales and rolling mountains of water the captain will put his hand on the long anchor-chain to determine whether the anchor is holding or being dragged along the bottom. With satisfaction the word is passed along, "The Anchor holds," and they all know that the strong flue of the anchor is hooked under some rock or deeply embedded in the foundation of the sea. So we find when the storms of life beat upon us that our faith fastened to the Rock of Ages holds. It holds!

O Man of Calvary! O Son of God!
I mark the path Thy holy foot-steps trod
Through death to life—Thy living self to me,
Potence and pledge of immortality.

ST. PETER'S CATHEDRAL

Yesterday was Adoration Sunday at St. Peter's Cathedral. The subject of the sermon at the High Mass, preached by Rev. P. Costello, was based on the First Commandment: "I am the Lord Thy God. Thou shalt not have strange gods before Me," and dealt mainly with the practise of Catholics in placing images and pictures of the saints in their churches and home.

"The Church," said Father Costello, "considers it a salutary and useful practise to pray to God through the saints. These were men and women like ourselves who lived here upon earth, underwent the same trials and difficulties and temptations as we do, but fought the good fight to the end and so merited the crown of eternal life in company with God in heaven."

Catholics do not give them the adoration which is due to God alone, but they honor and respect them as virtuous servants of the Almighty, and they place their pictures and images in their churches and homes to keep in mind always the virtues which were theirs. They consider the saints as friends of God, who, by reason of their virtuous and faithful lives, have merited His regard in the next world, and they ask their intercession when approaching Him and asking for favors of any kind. Their statues and pictures are simply reminders of their holy lives, as the picture of the bleeding, sacred Heart of Jesus reminds us of the sufferings of Christ in this world, when His Heart was pierced by the arrows of sin among His children.

DO YOUR OWN EXPLORING.

Hundreds of Strange and Beautiful Sights for Those Who Take the Trip to the Pacific Coast and Alaska.

No need to visit Switzerland for mountain scenery — or Norway for its rugged fiords. In Canada, a few days' journey from here are miles and miles of natural grandeur that easily overshadow the scenic show places of Europe.

You can see the finest and most varied scenery in the world by taking one of the Canadian National Railways' complete and inexpensive tours to the Pacific Coast and Alaska.

The tour offers you a chance to visit famous Jasper National Park where you can see and climb towering mountains — or explore the depths of the mysterious Maligne Canyon.

Vancouver and Victoria are on the itinerary too — the most beautiful and interesting cities on the North Pacific Coast.

You have read of the Inside Passage—the Scenic Seas of the North Pacific Coast. Here is your chance to see it — a thousand-mile boat trip with Vancouver at one end and Skagway, Alaska, at the other—with a thousand and one unusual sights during the passage—glaciers that tower high above the water's edge—and great snow-capped mountains you will never forget.

You can visit all these wonders in one complete tour. Ask any Canadian National Railways Agent about the trip. He will help you plan your itinerary and give you full information and illustrated literature.

3d-7,16,26

REGENT THEATRE

PLAYING TODAY

No Advance in Prices

Written and Directed by E. A. Dupont In Ufa Production A Paramount Picture

THE picture of a thousand punches. All the glamour and glitter, jealousies and romance of show life. With Emil Jannings as an ace aerialist and Lya de Putti as the girl. With a breath-taking, three-fold death-defying leap in mid-air as a sample of its thrills.

ADOLPH ZUKOR and JESSE L. LASKY. PRESENT

with EMIL JANNINGS LYA DE PUTTI

VARIETY.

Score between Varsity and London will be given out at end of each period

AT THE REGENT

INTENSE DRAMATIC STORY THAT GRIPS AND THRILLS

Emil Jannings and Lya de Putti Featured

The story opens with a shot of a prison. Prisoner 28, an aged, bent old man, has been summoned by the warden. The prisoner, who has refused to talk through more than twenty years of confinement, has at last consented to tell his tale to the kind hearted warden. His story is as follows:

Flashback

The prisoner, as a young man, handsome and muscular, is named Boss. He was a partner in a traveling carnival acrobatic act with a beautiful girl, Bertha, whom Boss idolized. She, however, was a selfish little flirt who made Boss practically a servant.

The carnival was playing in an outlying section of a great European city. To the fair ground came Artinelli, foremost acrobatic star in thee world and—a notorious sheik among women. Artinelli was facing the prospect of losing a very profitable engagement at the mammoth Winter Garden because of the loss of his partner in an accident. He was looking for another partner and had been told about Boss and Bertha. At sight of the beautiful Bertha, Artinelli at once made a lucrative proposition to Boss and the girl to join his act at the Winter Garden. They accepted. Soon, they became the sensation of Europe and packed the great theatre at every performance. The climax of their act was the famous triple death-defying somersault in which Artinelli's life depended upon the skill of Boss in catching him after the third flip through the air, two hundred feet above the heads of the audience. Meantime, off-stage, Atinelli was making every effort to lure Bertha away from Boss. At last he succeeded. For some time the two kept their guilty knowledge away from Boss but at last, through gossip in a cafe, Boss learned the terrible news.

The Triple Somersault

During the performance that night, he debated with himself whether or not to kill Artinelli during the triple somersault, knowing that he could hurl his rival to death simply by failing to catch his flying wrists by a fraction of an inch. Right up to the final second he was all set for the tragedy but lost his nerve and permitted the feat to be successfully accomplished.

But—that night he sought Artinelli in his room and in a terrific hand-to-hand battle, the two fought it out. The struggle ended with the death of Artinelli, and Boss gave himself up to the police.

Pardoned!

The scene shifts back to Prisoner 76 telling his story to the warden. The warden informs him that friends have interceded in his behalf and that he is a free man.

ASTHMA

CHRONIC BRONCHITIS, HEAD AND BRONCHIAL COLDS, HAY FEVER

Swallow RAZ-MAH capsules. Send 5c for trial. Templetons, Toronto. $1 at your druggist's.

RAZ-MAH

"Wear-Ever"

Aluminum Kitchen Utensils

Millions of women on this continent are steady users of "Wear-Ever" Utensils. They prefer these hard, thick, seamless Aluminum Utensils because they are cleaner, brighter, wear longer and really cook better.

Aluminum Company of Canada, Limited Toronto

Over One Hundred Million "Wear-Ever" Utensils now in use

WEAR-EVER ALUMINUM TRADE MARK Made in Canada

OUTLINE OF SCIENCE

CXX—Invention of the Cotton Gin.

by MAX HAHN

SOUTHERN PLANTERS FACED BANKRUPTCY BEFORE ELI WHITNEY'S INVENTION OF THE COTTON GIN. HAND LABOR COULD SEPARATE ONLY A POUND OR TWO OF LINT A DAY FROM THE CLINGING SEEDS.

COTTON FURNISHED ONLY ABOUT FIVE PER CENT OF THE CLOTHING OF EUROPEANS AND AMERICANS IN 1790 AS THE RESULT OF THE DIFFICULTY IN CLEANING THE FIBER.

© McClure Newspaper Syndicate

ON GRADUATION FROM YALE, WHITNEY WENT TO SOUTH CAROLINA FOR A VISIT AND THERE HE INVENTED THE GIN IN 1792.

THIEVES BROKE INTO WHITNEY'S WORKSHOP AND CARRIED AWAY THE GIN AFTER NEWS OF THE INVENTION BECAME PUBLIC. THE GIN WAS RECOVERED, BUT WHITNEY'S TROUBLES WERE ONLY BEGINNING.

Traveller's Samples

of White Cotton, Factory & Towelling

They are made up in bundles, consisting of several ends of cotton and toweling. Cotton pieces vary from 1¼ to 2 yards in length. Qualities vary, but as the bundles are made up by weight, all are of equal value. They are on sale Tuesday and Wednesday at

49c the Bundle

SOILED SAMPLE TOWELS

Turkish Towels which have been used as travellers' samples. They are perfect in every respect, but are soiled. Here are white Turkish Towels, brokn Turkish, small fancy Towels—in fact a good variety of sizes, colours, weights and qualities selling Tuesday at regular prices

Less 25 Per Cent

Seconds in Table Oilcloth

They are here in white and in several good patterns printed in light and medium and dark colourings and in both the 45 and 54 inch widths. The imperfections in these cloths are very slight but are on sale Tuesday and Wednesday at the special prices:

39c and 49c per yard

Oilcloth Table Covers

Very serviceable Cloths for ordinary use; these come in the 54 x 54 inch size. In several good patterns in the best green, blue, and other ground colourings. Price per cloth..... **89c**

Turkish Towels

In the 20 x 40 inch size. Good heavy napped absorbent Towels with fancy jacquard patterns; some plain white, others with coloured stripes of mauve, etc. Sale Price..... **49c**

THE HALL STORE

PRE-LENT DANCE HELD AT GROVE

Enjoyable Evening Spent by Boys and Guests—Council Meets.

LAKEFIELD NEWS

Lakefield, March 7. — A jolly little dance was held at "The Grove" on Monday evening, this is the annual pre-Lent dance for the boys and is always delightful. Early in the evening Sir Roger de Coverley was danced with the smaller boys taking a prominent part and enjoying it thoroughly.

Music was provided by Widdess' Orchestra of Peterboro and the young people and their elders tripped the light fantastic till about midnight.

During the evening there were streamer dances and a balloon and lucky number dance which was won by Miss Theo. Elmsley.

Rev. A. W. Mackenzie and his daughter, Mrs. Lampman, received the guests and made everyone feel at home.

Council Meeting.

A special meeting of the Village Council was held in the Council Chamber on Monday afternoon at 3 o'clock.

Members present: Reeve Tanner in the chair and Councillors Tedford, Robinson, Richardson and Harrison.

Moved by Councillor Robinson, seconded by Councillor Harrison, that the reeve and clerk have power to act on receipt of Gore Fire Insurance policy upon recommedation from the property committee re new insurance policy and cancellation of old. Carried.

Moved by Councillors Robinson and Harrison, that the sum of $8, being the expenses of Reeve Tanner to Central Ontario Power Association meeting at Cobourg be paid. Carried.

Moved by Councillors Robinson and Richardson, that the clerk be authorized to remit the sum of $5 to the Central Power Association for membership fee and the Reeve be appointed representative on said association. Carried.

The meeting adjourned.

Rev. Walter M. Loucks, M.A., of Toronto, who gave a most interesting lecture on "The Parson Abroad" in January at "The Grove" is returning on March 30th and will give a lecture on a different subject in the Memorial Hall. The lecture will be interspersed with musical selections and moving pictures of local celebrities taken on the village streets. The latter will be a decided novelty and an additional drawing card.

Mrs. Sabatino had the misfortune to fall on Friday morning last and break her right arm. She is progressing as well as can be expected.

Coughed So Hard Could Not Sleep

Mrs. Daniel Dickey, Lyn, Ont., writes:—"Last January I had a very severe cold and coughed so hard I could not sleep nights. I tried every thing, including doctor's medicine, but nothing gave me relief until I tried

Dr. Wood's Norway Pine Syrup

which was recommended to me by a neighbor.

I will never be without it in the house again."

You don't experiment when you buy "Dr. Wood's" as it has been a household remedy for the past 38 years.

Price 35c. a bottle; large family size 60c.; put up only by The T. Milburn Co., Limited, Toronto, Ont.

MUST GO!

LISTEN, FARMERS!

5 Mackinaw Coats, to be sold at wholesale prices.
3 Fur Coats, brown beaver, below wholesale price
One 4-Horsepower Gasoline Engine, reduced to ..$70.00
Two 6-Horsepower Gasoline Engines, reduced to, each. $150.00

W. J. DAVIS
Dealer in Implements, Etc
379 Water Street.

EUROPEAN FOREIGN, ETC.

(Continued from page 1.)

ances in regard to foreigners, which will certainly satisfy France.

For once the misfortune of losing the war has brought benefit to Germany, for she at least has nothing now to lose in China and can sit as a spectator on the difficulties of others.

The friction between Poland and Germany is likely to occupy both official and unofficial time, but therein also there seems more reason for optimism than was the case some weeks ago.

Stresemann Presides.

Dr. Stresemann will preside at the Council meeting and he has no interest in making this first official appearance in a leading role on the diplomatic stage of the League appear otherwise than as utterly pacific. Down on the Riviera he has been studying many things; and not least the art of pussyfooting amid the broken glass with which Europe is still sprinkled.

To Polish-German relations the attitude of a friendly England toward the former country has certainly made a difference, and both the German Foreign Minister and M. Zaleski are credited with the intention to make a serious effort during their meeting to improve both the political and economic relations of the two countries.

Neither is the Rhineland occupation likely to become a matter of public discussion. The position of all the former allies has been frankly defined by their Foreign Ministers and there is some work to be done before even partial evacuation could be accepted. Dr. Stresemann is well aware of the situation and though he may need something in the way of a promise for home consumption he is not credited with any intention of raising this issue. France is in one matter meeting that desire for relief from occupation by reducing her Sarre forces to 800 men.

Discuss Naval Proposal.

In the private meetings one subject which is certain to be discussed is President Coolidge's note on naval limitation. There has been in France during the last two weeks a slight alteration of view with regard to the President's suggestion. France still holds firmly to the opinion that it is a matter for the League of Nations Disarmament Commission, but there is a real possibility that under her guidance later in the month and with the cooperation of England the commission itself may be led to make a recommendation of limitation which will approximate what President Coolidge proposes.

Then, with the blessing of the League upon it, it might be possible for the five countries involved to make an agreement within the scope of what the preliminary conference recommended. Thus President Coolidge would obtain the measure of naval limitation he is seeking or something like it and France would remain faithful to the doctrine that the League should be the only instrument in such matters.

AT HASTINGS.

HASTINGS, March 7. — Beef, sirloin, 25c; round 22c; roast 15-25c; veal 30 to 35c; pork 20 to 25c; bacon (breakfast) 38 to 50c; butter creamery, 50c; dairy 40c; eggs, fresh, 25c to 30c; chickens, 25c; stewing fowl, 22c; potatoes 35c peck, $1.25 a bag.

Cattle selects 7c lb; common butchers, 6c; hogs, live, thick smooth, $10.75; select graded $11 cwt.; dressed, head on $16 cwt; head off $17 cwt; ots 65c bush; wheat $1.20 bush; hay, $12 ton.

Women's Health

Is protected and charm assured this NEW way of solving their oldest hygienic problem; true protection; discards like tissue

By ELLEN J. BUCKLAND
Registered Nurse

SCORES of women's disorders are largely traced today to old-time "sanitary pads," insecure and unsanitary.

Eight in 10 better-class women today employ "KOTEX."

Wear lightest gowns and frocks without a second thought, any day, anywhere.

✓ Discards as easily as a piece of tissue. No laundry. No bother.

Five times as absorbent as ordinary cotton pads!

Deodorizes. Ends all fear of offending.

You get it at any drug or department store simply by saying "KOTEX." No embarrassment.

In fairness to yourself, try this new way. Be sure you get the genuine. Only Kotex itself is "like" Kotex.

KOTEX

No laundry—discard like tissue

District Markets

Prevailing prices in towns and villages in The Examiner's territory at the end of the week.

MILLBROOK

MILLBROOK, March 7.—Following are the week-end retail market prices: Beef, sirloin, 25c; round, 22c; roast, 18-22c; stew, 12-15c. Veal, 15-22-25 cents. Pork, 25-28c. Lamb, 30c. Breakfast bacon, 45-50c. Butter, creamery, 40c; dairy, 38c. Eggs, fresh, 35c; storage, 30c. Chickens, 30c; stewing fowl, 25c. Potatoes, 30c a peck; $1.25 a bag.

Livestock and grain prices are:—Cattle, selects, 6-6½c a pound; common butchers, 5-5½c. Hogs, live, thick smooth, $11.00 cwt; select, graded, $13.00 cwt; dressed, head on $16.00 cwt; head off, $17.00 cwt.

Oats, 72c a bushel; wheat, $1.15 a bushel; barley, 60c a bushel. Hay $15.00 a ton. Peas, $1.25; rye, 85c' buckwheat, 70c.

AT WOOLER

WOOLER, March 7.—Following are the week-end retail market prices: Beef, sirloin, 20c; round, 23c; roast, 18c; stew, 12c. Veal, 25c. Pork, 25c. Lamb, 25c. Breakfast bacon, 48c. Butter, creamery, 45c; dairy, 43c. Eggs, fresh, 30c; storage, 25c. Chickens, 30c; stewing fowl, 28c. Potatoes, 40c a peck; $1.75 a bag.

Livestock and grain prices are:—Hogs, live, thick smooth, $11.00 cwt. Oats, 60c a bushel; wheat, $1.50 a bushel; barley, 85c a bushel. Hay, $11.50 a ton.

AT COBOURG

COBOURG, March 7 (Special).—Potatoes are being peddled about the town at $1.75 a bag this week, and are also being offered in some of the local stores at that price and by the peck from 33c to 35c. Eggs are also cheaper. In the stores, first have been selling as low as 32c and extras at 37c. On the market to-day eggs sold from 37c to 40c. Butter is a little stiffer. From 45c to 47c is asked for creamery butter, and dairy butter is selling from 43 to 45c. The new cabbage is now in, selling for 7c a pound, while 10 and 15c are asked for heads of old cabbage. Head lettuce sells at 15 and 20c, and two heads for 25c. Chickens, fowl, apples and meats sold at regular prices today.

AT WARSAW

WARSAW, March 7.—Following are the week-end retail market prices: Beef, sirloin, 25c; round, 22c; roast, 15-20c; stew, 12-15c. Veal—. Pork, 18-25c. Lamb, 25c. Breakfast bacon, 45c. Butter—. Eggs, fresh, 38c. Chickens, 25c. Potatoes, 30c a peck; $1.10-$165 a bag.

Hay, $12.00 a ton.

Remarks.—Cream, 43c a pound, butter fat. Wood, maple, $9.00 a cord; soft, $6.00 a cord.

AT STIRLING

STIRLING, March 7.—Following are the week-end retail market prices: Beef, sirloin, 22c; round, 20c; roast, 15-18c; stew, 12-14c. Veal, 15-25c. Pork, 25c. Lamb, 25-30c. Breakfast bacon, 40c. Butter, creamery, 50c; dairy, 40c. Eggs, fresh, 35c; Chickens, 25c; stewing fowl, 20-22c. Potatoes, 40c a peck; $1.50-$1.75 a bag.

Livestock and grain prices are:—Hogs, live thick smooth, $11.00 cwt; dressed, head on, $16.00 cwt.

Oats, 65c a bushel; wheat, $1.50 a bushel; barley, 90c a bushel. Hay, $10.00 a ton.

AT MARMORA

MARMORA, March 7.—Following are the week-end retail market prices: Beef, sirloin, 25c; round, 20c; roast, 15 and 18c; stew, 10c. Veal, 25 and 30c. Pork, 25c. Lamb, 35c. Breakfast bacon, 45c. Butter, creamery, 50c; dairy, 45c. Eggs, fresh, 35c; storage—. Chickens, 25c; stewing fowl, 20c. Potatoes, 30c a peck; $1.75 a bag.

Oats, 80c a bushel; hay, $1.200 a ton.

AT LINDSAY

LINDSAY, March 7.—Following are the week-end retail market prices: Beef, sirloin, 30c; round, 25c; roast, 16-20c; stew, 12-15c. Veal, 13-16c. Pork, 25-35c. Lamb, 35-40c. Breakfast bacon, 45-55c. Butter, creamery, 48-52c; dairy, 45c. Eggs, fresh, 42c; storage, 38c. Chickens, 25-35c; stewing fowl, 20-25c. Potatoes, 35c a peck; $1.75 a bag.

Livestock and grain prices are:—Cattle, selects, 6-7c a pound; common butchers, 4-6c. Hogs, live, thick smooth, $11.00 cwt; select graded, $13.00 cwt; dressed, head on, $16.00 cwt; head off, $17.00 cwt.

Oats, 50c a bushel; wheat $1.20c a bushel; barley, 65c a bushel. Hay, $15.00 a ton.

AT OMEMEE

OMEMEE, March 7.—Following are the week-end retail market prices: Beef, sirloin, 23c; round, 20c; roast, 15 to 23c; stew, 12½c. Veal, 15 to 30c. Pork, 20 to 25c. Lamb—. Breakfast bacon, 45c. Butter, dairy, 40c. Eggs, fresh, 34c. Chickens, 25 to 28; stewing fowl, 23c. Potatoes, 30c a peck; $1.50 a bag.

Livestock and grain prices are:—Cattle, selects, 6 to 7¼c a pound; common butchers, 5-6 c. Hogs, live, thick smooth, $10.75 cwt; select graded, $11.85 cwt; dressed, head on, $16.00 cwt; head off, $17.00 cwt.

Oats, 55c a bushel; wheat, $1.20 a bushel; barley, 65c a bushel. Hay, $14 a ton.

Remarks.—Dairy butter has advanc-3c and eggs have dropped 3c.

AT NORHAM

NORHAM, March 7.—Following are the week-end retail market prices: Beef, sirloin, 20c; round, 18c; roast, 15c; stew, 12c. Veal, 20c. Pork, 25c. Lamb, 30c. Breakfast bacon, 35c. Butter, creamery, 48c; dairy, 43c. Eggs, fresh, 30c; storage, 28c. Chickens, 25c; stewing fowl, 20c. Potatoes, 30c a peck; $1.50 a bag.

Livestock and grain prices are:—Cattle, selects, 6 c a pound; common butchers, 5c. Hogs, live, thick smooth, $11 cwt; select graded, $11.25 cwt; dressed, head on, $15 cwt; head off, $16 cwt.

Oats, 60c a bushel; wheat, $1.15 a bushel; barley, 62c a bushel. Hay, $12 a ton.

AT BONAR LAW

BONAR LAW, March 7.—Following are the week-end retail market prices: Beef, sirloin, 20c; round, 18c; roast, 16c; stew, 10c. Veal, 12c. Pork, 30c; Lamb—. Breakfast bacon, 40c. Butter, creamery, 48c; dairy, 40c. Eggs, fresh, 33c; storage, 30c. Chickens, 25c; stewing fowl, 20c. Potatoes, 40c a peck; $2.00 a bag.

Livestock and grain prices are:—Cattle, selects, 7c a pound; common butchers, 5c. Hogs, live, thick smooth, $11 cwt; select graded, $12½ cwt; dressed, head on, $15 cwt; head off, $16 cwt.

Oats, 65c a bushel; wheat, $1.25 a bushel; barley, 80c a bushel. Hay, $10 a ton.

AT DOURO

DOURO, March 7.—Following are the week-end retail market prices. Butter, dairy, 42c. Eggs, fresh 35c. Livestock and grain prices are:—Cattle, selects, 7½c a pound; common butchers, 6½c. Hogs, live, thick smooth, $10.75 cwt; $2.17 per hog above, thick, smooth.

Remarks.—Cream, 43c per lb. butter fat.

AT CAMPBELLFORD

CAMPBELLFORD, March 7. — Following are the week-end retail market prices: Beef, sirloin, 22c; round 20c; roast 18c; stew 12c. Veal, 20 to 25c; pork, 25c; Lamb, 20 to 35c; Breakfast bacon, 40 to 50c; Butter, creamery, 50c; dairy, 40c; eggs, fresh, 35c; chickens, 30c; stewing fowl, 25c; potatoes 40c peck; $2.00 a bag.

Livestock and grain prices are: Cattle, selects, 6c a pound; common butchers, 4 to 5c; hogs, live, thick smooth, $11.00 cwt; select graded, $12.00 a cwt.; dressed, head on, $17.00 cwt.; head off, $18.00 cwt.

Oats, 65c a bushel; wheat, $1.50 a bushel; barley, 85c a bushel; hay, $12.00 a ton.

Eggs are becoming more plentiful but dairy butter is very scarce.

AT MADOC

MADOC, March 7. — Following are the week-end retail market prices: Beef, sirloin, 20c; round, 20c; roast 17 to 20c; stew, 15c; veal, 20 to 25c; pork, 25 to 27c; lamb, 30c; breakfast bacon, 50c; butter, creamery, 50c; dairy, 45c; eggs, fresh, 35c; chickens, 25c; stewing fowl, 20c; potatoes, 35c a peck; $1.75 a bag.

Livestock and grain prices are: Cattle, common butchers, 4c; Hogs, live, thick smooth, $11.00 cwt.; dressed, head one, $16 cwt; head off, $17 cwt.

Oats, 60c a bushel; wheat, $1.30 a bushel; barley, 80c a bushel; hay, $12 a ton.

AT BETHANY

BETHANY, March 7.—Following are the week-end retail market prices: Beef, sirloin, 25c; round, 22c roast 18 to 25c; stew, 12 to 15c; pork, 22 to 30c; breakfast bacon, 35c; butter, dairy, 40c; eggs, fresh, 30 to 35c; potatoes, $1.00 a bag.

Livestock and grain prices are: Cattle, selects, 6 to 7c a pound; Hogs, live, thick smooth, $10.75 cwt.

AT BURNBRAE.

BURNBRAE, March 7.—Following are the week end retail market prices: Butter, creamery, 43c.; dairy, 40c. to 45c. Eggs, fresh, 30-32c. Potatoes, $2.00 a bag.

Live stock and grain prices are: Cattle, common butchers, 4c. Hogs, live, thick, smooth, $11.00 cwt

Oats, 65c. a bushel; wheat, $1.25 a bushel; barely, 85c. a bushel. Hay, $10 to $12 a ton.

Steadily increasing demand for dairy cows, $60 to $70 each for good average cows, with high grade animals at $80 to $85 each. No market at all for common stuff or cows with defects.

AT KEENE.

KEENE, March 7. — Following are the week end retail market prices: Beef, sirloin, 25c.; round, 23c.; roast, 18c.; stew, 14 to 15c. Breakfast bacon, 45c. Butter, creamery, 45c.; dairy, 43c. Eggs, fresh, 40c. Chickens, 25c.; stewing fowl, 16c. Potatoes, 35c. a peck, $2 a bag.

Live stock and grain prices are: Hogs, live, thick, smooth, $11 cwt.; select graded, $12.25 cwt.; dressed, head on, $16 cwt.; head off, $18 a cwt.

Oats, 50c. a bushel; wheat, $1.20 a bushel; barley, 75c. a bushel. Hay, $13 a ton.

AT NORWOOD.

NORWOOD, March 7. — Beef, sirloin, 25c, round 23c; roast 20c; stew 12c; pork 25c; lamb 35c breakfast bacon, 42 to 48c; butter creamery, 48; dairy 42c; eggs fresh 33c; chickens, 25c; stewing fowl 21c; potatoes, 30c peck; 1.50 a bag.

AT HAVELOCK

HAVELOCK, March 7.—Following are the week-end retail market prices: Beef, sirloin, 25c; round 20c; roast 15 to 20c; stew 15c; veal 20 to 25c; pork, 23 to 28c; lamb 20 to 35c; breakfast bacon 38c; butter, creamery, 48c; dairy, 40 to 42c; eggs, fresh, 38c; chickens, 30c; potatoes, 35c a peck; $1.50 to $1.75 a bag.

Grain prices are: Oats 80c a bushel; wheat $1.25 a bushel; barley, 80c a bushel; hay, $12.00 a ton.

OLD FRIENDSHIPS RENEWED, ETC.

(Continued from page one.)

and on the spirit of unity and goodwill which prevailed among the Old Boys. When he looked back to the days he spent in the school at Lakefield, he recalled very sweet memories. It was a small school to begin with. When he first went there, it had only ten scholars. There was but one dormitory, and the school was in a little old cottage, still existing, which contained two rooms in which were held two classes. The scholars used to be good boys and bad boys. He was not so very good himself in those days, but Mr. Strickland was worse. (Laughter).

That was the past. What of the future? He remembered a visit he had paid recently to the school. He found there new buildings and everything up-to-date—and the best head that any school could have. The motto of the school, "A sound mind in a healthy body," was carried out by him. That was why they were all looking so healthy as they sat before him. The scholars of to-day got an abundance of exercise and lots of sports—which were not available in the old days. Mr. MacKenzie was very keen on sport. One only required to see what the teams had done in cricket, hockey and other sports to realize the beneficial effects of his methods.

As a soldier there was one thing in particular which he wished to say. During the last war, the Grove had nothing to be ashamed of in the record of its sons. Many of them sprang readily to arms in defence of civilization. Twenty-three of them did not come back. They were sad to think of it, but at the same time they were proud. He always thought that these men would feel perfectly satisfied that they should not come back since that through their sacrifice others might live.

Everything now at The Grove appeared wonderful to him. When he visited it, he found in it an excellent Cadet Corps which showed the way to many older schools. The Grove had given many excellent men to the world. Some had gone to other schools and universities; others had made their mark in the professions. Their success was due to the good ground work prepared in The Grove. He hoped to see the School go on from strength to strength. In concluding General Williams intimated his desire to perpetuate his memory at the School, by the institution of a prize of some kind which he wished to arrange with Mr. Mackenzie.

Rev. A. W. Mackenzie.

On rising to respond to the toast, Mr. Mackenzie was greeted with the singing of "He's a Jolly Good Fellow," and 'See Him Smiling!" and some time elapsed before the enthusiasm of his former pupils subsided sufficiently to permit of his commencing his speech. He thanked the General for his kindly remarks and good wishes, and hoped that he would soon pay the school another visit, for the boys had conceived a great admiration for him on the occasion of his last visit. He wished to tender his congratulations to the president and the officers on the success of the banquet and especially on the atmosphere of the gathering. He had recently attended a first meeting of the association in Montreal. He thought the members present in Hart House were possibly a bit noisier than was the Montreal section. (Cheers.)

This first dinner in Montreal was a great success. Thirty men attended it, representing more years than were present in the audience before him. He would like to see some of the Toronto branch at the School once more for a visit some time next year. They should visit the school occasionally and keep their memories fresh.

Boys and Master.

It had been said that God alone knew the heart, but he was inclined to think the boys also knew it. They had an uncanny way of knowing one. At first they felt a little in awe of a master but this soon wore off and they found out that he also had his weaknesses and difficulties and his trials. They had gone from the school, but when they still showed a liking for the old pedagogue he felt very proud and he thanked them from his heart. Some of them did come back at times and enticed him out for a game of football, but he wanted to see more of them. They had lots of room now .They had an infirmary that was early always empty, (laughter) and they would be only too pleased to fill it up with such husky specimens as were in the room. (Renewed laughter.) They need not bother about sending post card or telegram—just come whether the school was in session or not.

Two Suggestions.

He had two suggestions to make: The first was that they should have a printed list of old boys who had permanent addresses in Toronto, so that boys leaving school in June could feel that any man whose name was on that list would be glad to see them and give them a lunch, or do what he could for any of them. Every Kiwanian and Rotarian did that for his fellows and what these men did for strangers the Old Boys should do for younger Old Boys of The Grove.

His second suggestion was that the Old Boys present should have a lunch together once a month. They all ate lunch; why then not have it together occasionally? It could be a Dutch treat and would not cost them more than they usually paid for their lunch. It had been decided to do this in Montreal. It would keep them together, which was the object of these association.

The School to-day had room for 85 boys and had the usual accompaniments of bedrooms and bathrooms. He found that the Old Boys did not care a hoot for these things when they revisited the School. What they wanted to see was the places where they cut their names in the bathroom. But a school did not grow by buildings. It grew by personality. The Old Boys present were largely instrumental in setting a good tone. He knew the school had a good tone, and it was due to them. That was the life of the school and this tone and atmosphere the boys were proud to carry on.

They had the chapel built only two years ago. This did not account for the tone that had been set in the past, but he felt that to-day the silent witness of the cross, the early service, and the communion on Sunday mornings were all great forces.

The school now had three football fields. They would remember the field they used to have, the one with an angle of 45 degrees. They would also remember the everlasting debate at football: "Shall we have the slope with us in the last quarter or shall we have it first and go at it hammer and tongs to keep our lead and hold on as to the edge of precipice? They still had the old field near the cottage which General Williams had spoken of. It was levelled last fall. They began it before the frost came. Many teams were put on, but they had no contractor. They did not need one. He had an energetic young master named Mr. Wood, who got ten teams together. Most of the work was done in five days and when the whole thing was completed they would have a stand and terrace. They all remembered Mr. W. B. Marling, who had been at the School so long. Cheers.) His efficiency as a master was to be expected," said Mr. Mackenzie—"I taught him myself." (Cheers and laughter.) He was glad to be able to pay tribute to Mr. Marling. They had all known him and liked him, and it was a wonderful part of a boy's education to live with a man like Marling.

Mr. MacKenzie asked his hearers to forgive him if he coupled his wife's name with any praise he had received. Building up a school without capital and with no bishop or synod behind one was not all beer and skittles, and in all his very trying labors in times of difficulty he had had the loyal and courageous support of his wife. (Cheers).

In speaking in school and chapel he had always tried to make things real. He urged his hearers to get away from false views of life. All of them read the papers. They knew the general attitude of the world towards the church. He asked them not to confound the church with religion. Religion was between a man and God. Most people found God's message in the church. Some, perhaps of temperament of circumstances, did not find this message in the church. But this should not mean that they must give up religion. Never allow themselves to do this. Make their religion as simple and loving as the love of God which was unfailing, and always remember that God was with them in their efforts to do their work in this world. (Loudl cheering during which Mr. MacKenzie resumed his seat).

H. F. Strickland

Mr. Strickland was not listed on the programme as one of the speakers, but at the urgent request of the president, he gave a short address recalling incidents of his days at the school. He said that if he told them all the incidents which came rushing to his mind, he would keep them listening all night. He first went to the school on a Thanksgiving Day which was very far from being a Thanksgiving Day for him, as he felt very sad at being taken away from his home. But he soon got accustomed to the life and learned to love the school. The headmaster in his day was Mr. Sheldrake, and one of the chief recreations was to slip out at night and make stump fires in the football field of which Mr. Mackenzie had spoken. In those days they had many fights with the boys of Lakefield.

The village boys used to refer to the school boys as "The Bloods" and the feud lasted for a long time until a cricket match took place in which the school beat the village, and after that school boys and village boys got to know each other better, and relations became much more harmonious.

Advantages of the Grove

He thought that today there was no school in Canada which offered so many advantages as The Grove. The great thing about The Grove was the wonderful outdoor life. There were no mollycoddles reared at The Grove. In his day the boys at the school were taught everything from milking cows to chopping wood, in addition to the ordinary curriculum. Why they would even build wigwams in his day! Never were such wigwams made, not even by the Indians.

Mr. Strickland created much amusement among his audience by describing the "hair-cut trek" to Peterborough. The barber near the school in Lakefield who was accustomed to cut the hair of the boys had, among his customers, many lumber-jacks, and it was thought after some time that for "sanitary" reasons, the Peterborough barbers should get the trade. The boys, he said, walked both ways, varying the tedium by having running contests. This journey, totaling twenty miles, did not worry them in the least, declared Mr. Strickland, who concluded by wishing prosperity to the association and its members.

At the conclusion of the speeches, the company adjourned to one of the reading rooms of Hart House, where a number of interesting moving pictures of present day life at the Grove and scenes of former Old Boys' days at the School were shown to an enthusiastic assembly. At the close of the evening the unanimous verdict was that the fourth reunion had eclipsed all its predecessors.

In addition to the officers and speaks, Old Boys present were D. H. Massie, B. T. Moodie, C. W. Earle, C. McMichael, J. M. Gray, R. F. Gray, James S. Little, B. Brown, G. Heron, J. Frank, N. Kingsmill, W. H. Barron, G. Smith, W. R. Nesbitt, R. Young, D. Windeyer, E. G. Pullen, C. James, J. James, G. C. Heron, H. S. McMichael, D. McGillivray, W. B. Mitchell, R. H. Loosemore, K. R. Tate, H. M. Harman, H. Mackenzie, H. Tamplett, W. Kersteman, G. Trent, G. H. Loosemore, L. McCausland, G. Grover, S. Standish, T. Lett, H. Barron, W. Hopkins, J. Thomson.

JOLLY JINGLES

By Graham Hunter

Robbers Pump Whiskey Thr ough Six Hundred Feet Hose From Govt. Warehhouse T o Chicago Apartment House

CHICAGO, March 5 (Canadian Press).—More than six hundred feet of hose was used by thieves in siphoning whiskey from a government warehouse to an apartment building, it was revealed today after police and federal agents had captured four men in a spectacular pistol fight and recovered thousands of dollars' worth of liquor. The four arrested were "Klondike" O'Donnell, who was held for a time in connection with the slaying of Assistant State's Attorney McSwiggin last year; "Fur" Semmons, known to the police as a gangland power; John Barry, and John Davis. A fifth man was pursued over the roof of the warehouse, but he escaped amid pistol fire by dropping down the wall of the building which houses a million dollars' worth of liquor.

O'Donnell and Barry were found manning two high pressure pumps from which the raiders trailed a long stretch of hose to a battery of tanks in the apartment building. The tanks had already received whiskey which federal agents estimated was worth two hundred thousand dollars.

for Indigestion

An Everyday Story

Francis Henry Cook

London, Ont.—"I was in a general run-down state of health. I had indigestion and my stomach was weak and so sore I could not bear to touch it. I got where I did not have any health at all, was not able to follow my usual line of work. I saw where Dr. Pierce's Golden Medical Discovery was recommended for stomach trouble so I decided to try it and it relieved me of my indigestion and weak stomach, also the abdominal distress and built me up in health. I can highly recommend the 'Golden Medical Discovery' to anyone who suffers as I did. It is excellent!"—Francis Henry Cook, 471 Elizabeth St.

All dealers. Extra large bottles, liquid $1.35; Tablets $1.35 and 65c.

Write Dr. Pierce's Invalids' Hotel in Buffalo, N. Y., for free advice.

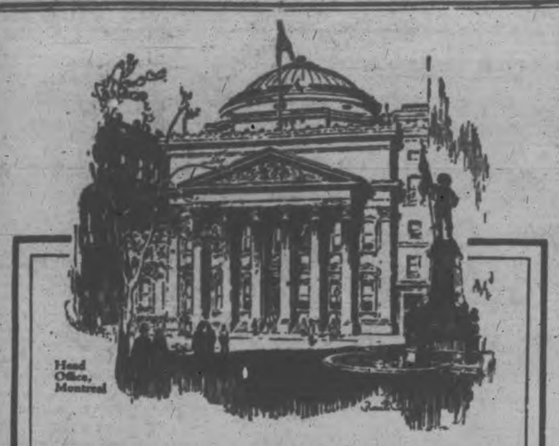

BANK OF MONTREAL

Established 1817

ASSETS and LIABILITIES

31st January, 1927

ASSETS

Cash on hand	$ 80,198,268.94
Deposits with and notes and cheques of other Banks	45,426,911.24
Deposit with Central Gold Reserve	12,000,000.00
Call and Short loans on Bonds, Debentures and Stocks	172,784,147.52
Dominion and Provincial Government Securities	78,319,891.45
Canadian Municipal Securities and British, Foreign and Colonial Public Securities other than Canadian	27,678,689.32
Railway and other Bonds, Debentures and Stocks	4,179,211.09
Quick Assets	**$420,587,119.56**
Loans and Discounts and other Assets	328,087,758.70
Bank Premises	11,800,000.00
Liabilities of customers under letters of credit (as per contra)	12,237,992.47
Total Assets	**$772,712,870.73**

LIABILITIES TO PUBLIC

Notes in circulation	41,505,531.00
Deposits	642,947,383.20
Letters of credit outstanding	12,237,992.47
Other liabilities	12,028,285.08
Total Liabilities to Public	$ 708,719,191.75
Excess of Assets over Liabilities to Public	**$ 63,993,678.98**

EARLY BUDGET ANNOUNCEMENT WITH NO TARIFF CHANGES MADE WILL BE HELPFUL TO BUSINESS

Bank of Montreal Issues Monthly Business Statement.

TRADE FAVORABLE.

Commerce of Canada Ahead of January of Last Year.

The early delivery of the Budget Speech by the Dominion Minister of Finance, and the announcement that no tariff changes are to be made, should be helpful to business by removing that uncertainty and hesitancy in mercantile transactions which sometimes wait upon the late pronouncement of Government fiscal policy says the Bank of Montreal in its monthly Business Summary.

The outstanding feature of the Budget is that the Government has given the public the benefit of mounting revenues by further steps in the removal of restrictions upon business, and has announced the following reduction in taxation:

Sales tax cut by 20 per cent, i.e., rate reduced from five to four per cent, effective February 18th.

Income tax cut by 10 per cent all round. Applicable to this year's assessments.

Stamp tax—exemption increased from $5 to $10. All cheques, etc., over $10 bear flat rate of two cents, effective July 1st.

Stamp tax on overdrafts and advances abolished, effective July 1st.

Excise tax on matches cut by 25 per cent, effective July 1st.

Domestic trade, taking seasonal fluctuations into consideration, continues buoyant, being largely helped by many new industrial projects which are attracting increasing investments of foreign capital. These include particularly water-power developments on a gigantic scale, with contingent industries for the use of the energy thus made available. The buoyancy in trade is reflected in railway traffic, which for the month of January revealed a gain of 20,063 loaded cars over the corresponding five weeks of 1926, and in Bank debits, which total $2,618,000,000, as compared with $2,368,000,000 in January, 1926. Despite the fears of over-production, the newsprint industry continues to show gains, the output of Canadian mills for the month of January being up 16% from the figure of January of last year. It remains to be seen what significance, if any, attaches to the fact that shipments proportionate to capacity, both from United States and Canadian mills, reveal a moderate falling off, shipments from Canadian mills for January amounting to 87.3% of average production for the month, as compared with 93.9% in January, 1926.

Foreign trade returns continue favourable, the aggregate commerce of Canada in January having been eight and a half millions in excess of that of the corresponding month last year, while in the ten months to January 31st, the increase was $42,685,000. The tendency towards a closer parity of imports and exports, however, persists, the former having grown while the latter shrank in January, and for the last ten months imports have had a value greater by $90,000,000 and exports a value less by $47,000,000 than in the corresponding period of the preceding fiscal year. The favourable balance of trade has thus been diminished by $137,000,000, and this downward trend is likely to continue until the opening of navigation. It is anticipated by the Minister of Finance that at the close of the fiscal year the favourable trade balance may approximate $250,000,000. From the farm there have been smaller shipments of cereals, animals and dairy products during the last ten months, but the aggregate of these remains large enough to maintain a substantial favourable foreign trade balance, and it is noteworthy that on February 12th of this year the visible supply of wheat in Canada was only 3,600,000 bushels less than a year ago, a decrease of little more than 4 per cent.

The Lenroot Bill, providing for inspection and standardizing of milk imported into the United States from Canada, recently passed the Congress, and having been approved by President Coolidge is now law. The export of milk to the United States from border

Roswell I. Blain of Brampton, a son of the late Senator Richard Blain, who has been elected president of the Ontario Retail Hardware Association, succeeding W. A. Rankin of Ottawa.

counties in Canada has grown greatly and now reaches a value of some eight million dollars annually, but while there may be interruption to this trade, it is believed it will be temporary, and that requirement being given to the provisions of the new United States law, shipments of milk from Canada will speedily resume former proportions.

In the Foreign Exchange market, Sterling displayed unexpected weakness during the latter half of January, but after declining to 4.84 7-8, held steady at 4.85 to 1-8. French Francs declined from 3.98 to 3.92, but at no time was any pronounced weakness apparent and, in fact, movements were so orderly as to indicate that the recession was in line with the French Government's stabilizing policy. Lire suffered slightly, owing to heavy importations of foodstuffs, and fell to 4.26, but recovered quickly to 4.32. Pesetas made a further substantial gain and held well, after a reaction of 20 points, which may be considered normal in view of the rapid and sustained advance. Norwegian Kroner were firmer, but somewhat unsteady at the higher level. The market for high grade Government and Municipal bonds has been steady and prices, except in the case of tax free bonds, have had a firmer tendency.

QUEBEC.—Wholesale and retail trade may be considered satisfactory. Hardware merchants report an improvement in business. The boot and shoe industry continues to show improvement. Clothing manufacturers report good orders coming in. Textile, woollen and artificial silk mills are active. Oilcloth and linoleum factories are again running full time. Steel mills have received good orders during the past month. Sugar refineries report seasonal slackness with prices remaining steady. Lumbering operations are well advanced, with good hauling conditions; prices of the lower grades of lumber are firmer. Pulpwood continues in good demand and prices show an upward trend. Groundwood pulp manufacturers find a ready demand for their product and prices are well maintained. The chemical pulp market shows a firm tone. The demand for newsprint continues strong with prices steady. Hay has been slow in moving.

ONTARIO.—Wholesale houses report business fairly steady. Retail trade has been quiet. Industry in general is on a satisfactory basis. It is expected production of motor cars during February will be substantially in excess of the corresponding month last year; manufacturers of automobile accessories are fully employed; tire companies are experiencing a good demand. Agricultural implement manufacturers are busy. Furniture companies report improved outlook, some factories working overtime. Knitting mills are running at about eighty per cent. Flour mills are experiencing marked depression, with export trade dull. Unsatisfactory conditions continue in the packing industry. Mineral production continues normal. The recent copper strike west of Timmins has resulted in about fourteen hundred claims being staked in that area. Ice and water on the fields have been unfavourable to wheat and clover, but recent snowfalls may improve this condition. Burley tobacco is being delivered in large quantities. Shipments of cattle from country points have been heavy.

PRAIRIE PROVINCES—Wholesale and retail trade is fairly quiet; collections are fair. The wheat market has latterly shown an easier tendency, there being a large amount afoot and foreign demand having decreased following heavy purchases. Cash wheat on the 19th closed at 140 1-8, as compared with 152 5-8 last year. The snowfall has been unusually heavy and the abundance of moisture will result in much new land being under crop in Southern Alberta this year for the first time. The cattle market has been slow; sheep and hogs are steady. The first shipment of paper produced from Manitoba wood pulp was made recently from Pine Falls. The total value of dairy products in Saskatchewan for 1926 was $20,738,800. The Dominion Government Nursery stations distributed over 5,500,000 young trees to farmers in Saskatchewan last year. The Alberta Dairy Pool, with a membership of 6,554, operating 12 creameries, marketed 17,000,000 lbs. of butter fat in 1926. Alberta's petroleum production exceeded 200,000 barrels last year, and the output of coal was larger than it has been for three years. The first Municipal aerodrome in Canada has been completed at Edmonton.

BRITISH COLUMBIA — Wholesale trade is in advance of last year; retail trade quiet. Lumber mills have re-opened after the annual overhaul and are operating about 65% of normal capacity; enquiries are coming from the Prairie Provinces but the [illegible] States market is quiet; the small [illegible] margin is causing anxiety to [illegible]. Logging camps are re-opening, prices continue low. Pulp and paper mills are running at full capacity. The salmon market is weak and 350,000 cases of last year's pack are unsold; these are mostly lower grades. Halibut fishing has re-opened. The herring season is closed and little money has been made by dry salting. Mining operations continue active, with a high rate of production. The apple crop is now practically all disposed of. Prospects are bright for plentiful irrigation water this year. Building permits in Vancouver last month exceeded those of January, 1926.

MARITIME PROVINCES—Wholesale business continues to be well up to average with collections fair, but retail trade is slack. Potato shipments are going out freely, though many growers who can afford it are continuing to hold. Seed potatoes still bring good prices. The British apple markets are firm. Consignment markets for fish are glutted but order markets are better. Lumber continues quiet. Woods operations have been satisfactory in New Brunswick, and are now fairly so in Nova Scotia, due to recent snows. Somewhat increased freight rates from British Columbia are expected to help lumbermen. Manufacturers report business as satisfactory. The Dominion Coal Company's mines are working at about 70% capacity banking for spring shipments. There is much less ice on the coast than usual.

NEWFOUNDLAND

Stocks of codfish continue to move freely to both European and Brazilian markets, but there is little if any improvement in prices. On the contrary the Oporto market has become weaker owing to heavy stocks there and to the severe competition of the nationally cured article. Prices in Brazil have also weakened. There has been a good demand for herring in the American market through shortage of supplies from other sources. The market for Scotch cured herring has weakened. The paper mills at Corner Brook and Grand Falls have been operating at capacity. On the west coast cold weather, accompanied by snow, has facilitated lumbering operations, but snow is still required in the Grand Falls district. Boring operations for coal on the west coast are being financed by the Government and results are being awaited with interest. Continuous operation of the mines at Bell Island is assured, due largely to European orders and the requirements of the plant at Sydney. Trade conditions have been slack since the turn of the year, occasioned largely by the low price of fish having reduced the purchasing power of fishermen.

GREAT BRITAIN

Trade returns for January show signs of recovery from the effects of the coal strike; compared with January, 1926, imports are 4,000,000 Pounds lower and exports down 5,000,000 Pounds, but exports are 5,000,000 Pounds higher than in December and, excepting July, are the best recorded since March, 1926. The coal trade is more active and foreign markets are being recovered. Improved conditions are reported in the iron and steel trades and in the cotton industry. The Chamber of Shipping maintains that shipping did not benefit because of the coal strike, and that the rise in freights was insufficient to meet the extra costs of fuel. The slow but persistent outflow of gold has dissipated hope of a reduction in the Bank rate before the end of the fiscal year, namely, the 31st March. This, and the influence of tax collections, is creating a decidedly firmer tendency in money rates and discounts. The changed money outlook, the Chinese situation, and congestion occasioned by a larger number of new issues, are having a depressing effect upon all securities, particularly those of the gilt-edged class. The new 4% Consols Scrip has fallen to a small discount.

UNITED STATES

The trend of major industries is somewhat uneven, but on the whole conditions in basic lines are satisfactory. With keen competition price concessions are not infrequent and forward orders are reduced, but higher current production lends encouragement. Carloadings show gains over last year in all districts except the Northwestern. Cotton goods sales are not far under production, and the lower price of that staple is apparently broadening demand. Rayons are subject to severe foreign competition. Sugar has declined slightly in a quiet market. Building saturation in many cities is more evident and construction activity is being directed more towards dwellings, suburban development and public works. Dealers in motor cars are acquiring stocks with more conservatism, and production schedules, while liberal, are smaller than a year ago. Chain and department stores sales are larger. Wheat is selling at 50c a bushel lower than a year ago. Exports from the United States in 1926 amounted to $4,808,465,005, a decrease of about $100,000,000, or 2 per cent from the previous year. Buying for control caused sharp advances in shares of some of the smaller independent railroads.

FRANCE

The Government has discontinued the issue of all National Defence bonds except those having a currency of one and two years. This is an important step in the rehabilitation of the country's finances as it will dispose of heavy calls on the Treasury for reimbursements of short-term securities. Subscriptions to the new 15-year 7% issue have been very satisfactory and have provided to a large extent the funds necessary for the reimbursement of National Defence bonds. The steadiness of exchange rates continues to inspire confidence and some improvement in business conditions is reported. Unemployment has not reached serious proportions and is apparently being handled satisfactorily by the authorities. The Commission appointed by the Government to investigate probable loss of revenue this year owing to slowing up of trade, estimates the loss at about three milliards of francs. Business on the Stock Exchange has been active with substantial buying of French securities for foreign account.

MEXICO

Business conditions throughout the country continue dull and collections slow. During the month there has been no change in mining production, in the religious question or in the petroleum dispute. The operations of bandits and rebels are now reported suppressed. The Mexican silver peso shows a slight improvement, being now at a discount of 11⅛. The Mexican gold peso has weakened off to 47.15 cents (United States currency) per Mexican peso.

Gibbs "Fortress of Ivory Castles" Book Free

Teaches Children Dental Hygiene in a way they will *Understand* and *Remember*

THOUSANDS of mothers have been overjoyed at the astonishing way this delightful fairy story, the "Fortress of Ivory Castles", teaches children to *want* clean teeth.

And best of all, children remember these great truths about the importance of caring for those precious Ivory Castles—their little teeth—because this absorbing tale unfolds so cleverly yet so clearly and simply.

Every member of the family should use Gibbs Dentifrice regularly. Then all cracks and crevices of the teeth will be gently purged of harmful matter by a rich, quick, fragrant foam. Gibbs is one sure way to sound, healthy, beautiful teeth.

Send for your Free copy of the "Fortress of Ivory Castles," published by D. & W. Gibbs, Limited, London, England. Simply send a post card to Geo. Borgfeldt & Co., Limited, Dept. 24, 58 Front St. West, Toronto 2, Ont., and you will receive a free copy of the "Fortress of Ivory Castles" and a trial sample of Gibbs Dentifrice. Send the post card today.

D. & W. GIBBS, Limited LONDON and PARIS

Your Teeth are Ivory Castles—defend them with

Gibbs Dentifrice

Gibbs Toilet Preparations can be procured at the following stores:

W. Stanley Bogue	Bert McLeod
Bond's Drug Store	Vincent J. Sullivan
G. A. Borland	Thornton's Drug Store
W. A. J. Giles	E. L. Payne
Harris' Drug Store	T. Ernest Birks, Campbellford
Jas. Lynch	F. W. Wood, Campbellford
McDermid Drug Co	T. A. Coughlan, Hastings
McDermid & Jury	Tanner Drug Co., Lakefield.

SCHOOL REPORT

S. S. 13, OTONABEE.

The names are in order of merit and a star opposite a name signifies that a pupil has been absent for one or more examinations:

Senior IV— Evelyn Nurse, Leta Dixon, Tommy Tompson.

Senior III—Della Thompson, Lillian Dixon, Jim Slattery.

Junior III—John Deawrt*, Maxwell Swan*.

Senior II—Maary Walker, Harold Dixon, Alice Burns*, Gordon Robinson.

Senior I — Celestine Metcalfe, Beatrice Orde, Percy Crane, Raymond Robinson*.

Junior I—Earl Robinson.

Primer — Harold Nurse, Allan Robinson, Velma Crane, Marion Beatty*, Alvin Metcalfe*

HELEN I. SYER, Teacher.

S.S. NO. 4, SMITH.

The following is the report of the February examinations in S.S. No. 4, Smith:

V.—Olive Bell, 80.

Sr. IV.—Elsie Johnston 71; Lorne Reynolds, 70; Daisy Mullen, 60; Alfreida Cox, 60.

Sr. III.—Helen Johnston, 67; Jean Fairbairn, 66; Ferne Armstrong, 60.

Jr. III.—Opal Rosborough, 54; Lincoln Brown, 53; Roy Mullen, 33.

Sr. II.—Lorne Mullen, 42; Jack Brown, 41; William Hunt, 37.

Jr. II.—Carmen Bell, 32.

I.—Greta Reynolds, 83; George Brown, 78; Ernest Fairbairn, 72.

Pr.—Elsie Board.

Number of teaching days, 20.

Average attendance, 18.

M. E. Brock, Teacher.

LARGE BERTHAS

Large Bertha collars of silk or metal lace are used with velvet afternoon frocks.

STRIPED TWEEDS

Sport dresses of striped tweeds have quaint natural linen Dutch collars, and huge windsor ties.

FITTED BODICES

Dresses for juniors have the same closely fitted bodices and full skirts that older women affect.

MEN'S HANDKERCHIEFS

Wide plaid borders on fine white linen handkerchiefs are the latest male fad.

LARGE BOW

A necklet of woven silk or metal cloth sometimes has a large stiff bow of tulle just behind the right ear.

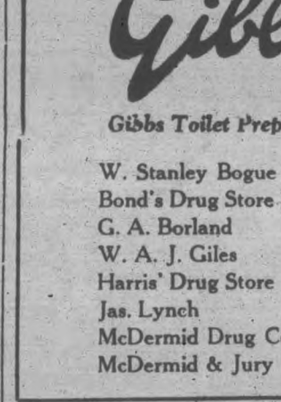

THIRD PETERBOROUGH "VIMY" TROOP.

Alright fellows, three good cheers! And a tiger! The third has another scout on it; roster Ralph Strong has taken the scout promise and is now a member of the great Brotherhood of Scouts. Scout Strong was taken into the Hawk patrol by P. L. Gray as No. 4. The Hawks are counting on Scout Strong to be a worthy member of their patrol and to uphold the Third always. The Third wishes the new scout the best of luck and 'good camping."

The Third now has seventeen scouts on its roll. The Hawks report that they have two recruits who will be present at next meeting. If both boys are invested, the Hawks will then have their patrol completed. The Chickadees have two recruits in training at present, with two more waiting their turn.

Immediately after the Investiture, a verbal message was read out. This message contained instructions to prepare for a trip to Kecheeum lake and gave a list of supplies to be made ready. Most scouts got the sense of their message into their heads and carried it through the meeting, remembering the essential points.

In the patrol corners, Morse signalling was practised. The Third should have some good signallers before long, as they are working continually on the Morse code. The Hounds are by far the most proficient in this respect, three of the four scouts knowing the whole alphabet and able to receive either with flags or the ticker.

Another message was sent by the A.S.M., this time on the ticker. It was found to be a much more difficult task to separate the dots and dashes, but most were able to get a letter here and there anyway.

In the games that followed, plenty of excitement and fun were caused. In three deep and lock arm tag, every boy had a chance to go, and let off steam, and by the sound of it, everyone seized the opportunity to yell his head off.

The Hawks were in charge of the council circle, but as they were short one of their members, their programme was not as good as it might have been. The story of Capt. Scott's heroic self-sacrifice in the face of tremendous difficulties on his return from the South Pole was read. Capt. Scott and his companions all proved themselves gentlemen and heroes. They would not leave their sick companions, even though it meant death to themselves.

The singing of the Third has not been any too good — any songs which were sung were "murdered." Friday night a couple of new songs were tried and went a little better. What is needed is a song leader. Perhaps after much practice some semblance of harmony will be attained. If that is the case, practice is what the Third is going to get. We will have to sing something every meeting from now on. Song books are being typewritten, so that every scout may join in.

Make a change for the better. Fill your case with Winchesters

Winchester a Mild-Blended Cigarette 20 for 25¢

SAVE THE "POKER HANDS"

HAWES' FLOOR WAX

These outstanding features make it worth while to say "HAWES" when you buy wax.

1. Hawes' is the HARDEST Wax!
2. Hawes' is QUICKEST Drying!
3. Hawes' is EASIEST to Apply!
4. Hawes' GOES FARTHEST!

If you haven't been using HAWES' its results will astonish you. Insist on Hawes'

"Preferred in Fine Homes for Many Years."

Edward Hawes & Co. Limited Toronto

WOMEN'S PAGE

SOCIETY

At the conclusion of the meeting of the Peter Robinson Chapter I.O.D.E., held in the green room of the Y.W.C.A. on Saturday afternoon, tea was served from a table prettily arranged with a silver basket of tulips, daffodils and narcissus, and yellow candles in silver candlesticks. Mrs. W. Belleghem was in charge of arrangements. Tea was poured by Mrs. B. Moore, assisted by the Misses Mamie Drope and Ethel Richardson.

• • •

Mr. and Mrs. Adrian Macdonald entertained a few personal friends of Professor A. E. Pratt of Victoria University, Toronto, on Friday evening, the occasion of his last visit to the city in connection with the course in Modern Writers which he has been giving through the winter months at the Y.W.C.A. Those who enjoyed Professor Pratt's lectures this year will be pleased to hear that arrangements have been made to bring him back next season to speak on Shakespeare's works.

• • •

Mrs. Alex. Fortye (nee Dorothy Hill) is expected home from Portland, Oregon, to spend a few days with her parents, Mr. and Mrs. W. H. Hill, Brock Street, before taking up residence in Montreal, to which city her husband has been transferred.

• • •

Mr. and Mrs. George Woods of Owen Sound, who are in the city for the Woods-Rae nuptials, which takes place to-morrow at St. Paul's Church, are guests of Mr. and Mrs. E. R. Shirley, Frederick Avenue.

• • •

Mrs. C. S. Mallett of Toronto is the guest of the Misses Rae, Stewart Street.

• • •

Mr. F. R. Raines, Boswell Avenue, has been called to Port Perry, owing to the serious illness of his father, Mr. J. Raines.

• • •

James O'Brien, Junior, and Grant Carroll spent Saturday in Lakefield.

• • •

Mrs. John Trotter, Water Street, attended the funeral in Beaverton of the late Silas Arthur Emes.

• • •

Mr. Felix Brownscombe, Murray Street, is celebrating a birthday anniversary to-day.

• • •

Mrs. J. H. Price, Rink Street, has returned home from Nicholls Hospital, and is convalescing after a recent operation.

• • •

Mrs. Mark Bredin, Downie Street, is another citizen who possesses a miniature copy of the Lord's Prayer. This time, the prayer appears on a tiny golden heart, about one-half inch in diameter.

• • •

Mrs. N. L. McNaught, of Kirkfield, formerly of this city, is the guest of Mrs. F. Hooper.

• • •

Miss Lila Curtis left yesterday to spend three weeks with her sister, Mrs. J. C. Milburn, in Detroit, Michigan.

• • •

Dr. H. A. Fricker, M.A., F.R.C.O., of Toronto, and Madame Holland, also of Toronto, who will be the guest artists at St. Paul's Church organ recital this evening, are registered at the Empress Hotel.

• • •

Miss Stella Rae entertained about thirty of her friends at a trousseau tea given on Saturday afternoon at her home, 317 Elias Avenue. Her mother, Mrs. John Rae, received with her. The tea table was done with Cluny lace, rose tulips and rose candles. Mrs. Robert Rae poured tea, assisted by Mrs. E. R. Shirley, Miss Ethel Rae, Miss Myrtle McTaggart, Miss Berenice Spofford, and Miss Marion Rae.

I.O.D.E. DELEGATES NAMED BY CHAPTER

Mrs. J. A. MacNabb Will Represent Peter Robinson Branch at Hamilton.

The regular meeting of the Peter Robinson Chapter I.O.D.E. was held on Saturday afternoon in the green room of the Young Women's Christian Association, the Regent, Mrs. J. MacNabb, presiding.

Reports were given by the secretary, Miss M. Connor, and the treasurer, Mrs. B. Moore. The sum of $65.23 was realized from the Neighborhood Bridge Party recently held by the Chapter. Mrs. MacNab thanked the members and the secretary and treasurer for assistance given her during the past year, also expressing thanks for the flowers presented her at the annual meeting.

The Regent, Mrs. MacNabb, was appointed as the Chapter's delegate to the meeting of the Provincial Chapter, to be held in Hamilton on April 6th, 7th and 8th.

A letter was read from the City Council, asking co-operation of the Chapter, in making arrangements for the city's celebration of the Dominion-wide commemoration this year of the sixtieth anniversary of Confederation. Mrs. J. K. Hughes was appointed to represent the Chapter at these meetings.

Discussion of arrangements for the annual dance, which will be held this year on Monday, April 18th, took place. Mrs. W. Belleghem is acting as convenor of refreshments, Mrs. F. Hooper has charge of arrangements for music and Miss Maime Montgomery of the decorations.

Miss Catheleen McCarthy was appointed to represent the Chapter at the regular meetings of the Local Council of Women.

Mrs. J. K. Hughes suggested the division of the Chapter into groups, each group to have a leader and secretary-treasurer and to have charge of various entertainments during its period. This will be considered by the executive and decided at the next meeting, also the question of enlarging the membership of the Chapter, so as to be able to command four votes at the annual meetings.

TEA STAINS.

When tea is spilt on table linens, sprinkle with borax at once and moisten with water. Let stand a while before rinsing with boiling water.

AN EGG HELPS.

Before serving plain beef broth, add a beaten egg if you wish it to be more nutritious.

Evening Examiner "Ideal Fashions" by Jean Belle-Hamilton

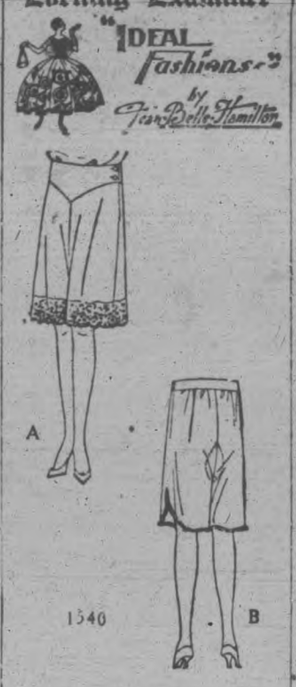

The New Under-garments Give Slenderizing Lines

The woman or girl who delights in making her own lingerie will find these attractive drawers quite easy to fashion and a style that does away with needless material at the waist and hips owing to the well-fitted shaped front yoke which fastens at the sides, while the back is slightly gathered to a band. View A shows the straight lower edge trimmed with wide lace, and View B has the sides rounded and finished with narrow lace. NO. 1540 is in sizes 28, 30, 32, 34, 36 inches waist. Size 30 waist requires 1¾ yards 36-inch material, or 1¾ yards 39-inch; 1¾ yards wide lace, or 3 yards narrow lace for trimming. Price 20 cents the pattern.

The secret of distinctive dress lies in good taste rather than a lavish expenditure of money. Every woman should want to make her own clothes, and the home dressmaker will find the designs illustrated in our new Fashion Book to be practical and simple, yet maintaining the spirit of the mode of the moment. Price of the book 10 cents the copy.

Pattern Purchase Coupon

Address Fashion Department, Evening Examiner

No. .....Street .....

Name .....

Pattern Number .... Size ...

Town .....

Province .....

Amount Enclosed .....

Price 20 cents each—coin preferred

SAINT and SINNER

By ANNE AUSTIN

(Continued from Saturday).

Ashamed as she was of the feeling, Faith Lane was almost grateful that there were so many details to attend to in connection with her mother's death and funeral. As always in an emergency, she became calm and efficient, a trait of character which, she sensed dimly, made her father and Junior, who were helpless in their bewilderment and grief, slightly resentful. They thought that she was not "taking it" hard enough. A daughter whose mother had just died should be able only to weep and to discuss, in broken, remorseful sentences, the good qualities of the dead.

But action was a relief to her overcharged heart. The necessity for managing every detail of the whole heartbreaking affair kept her from thinking too much of the tragedy of that lonely death, and of that other daughter of Martha Lane's—the best beloved child, probably at this very moment reading an "extra" in which her mother's death was flaunted as the big news of the day.

For of course such an extra had been issued immediately after the fact of Mrs. Lane's death was reported.

While Faith was preparing her mother's room to receive the body, pending burial, Junior, his face working pitifully with grief and rage, brought a copy of the paper to her.

"CHERRY'S MOTHER DIES OF GRIEF," the marching black headlines shrieked the latest dramatic episode in the famous murder case. A smaller headline declared, "ACCUSED MURDERESS COLLAPSES WHEN TOLD OF MOTHER'S DEATH."

Bob had telephoned to Banning and to Morehouse for permission for Faith to break the news of her mother's death to Cherry, but had been refused. Now that Cherry had been indicted, Banning said, she would have to abide by prison rules. She would be allowed to see her relatives only on the regular visiting days. But he had agreed that she could attend the funeral of her mother under guard, if she and the family so wished.

Faith took the paper and tried to read but her brain reeled away from the sensational, emotional statement of facts or half-facts. One paragraph leaped out at her, a paragraph in the body of a "feature story" written by a girl reporter who had been assigned to write daily stories about Cherry.

"It was my sad experience," the paragraph stated, "to be the first to break the news of her devoted mother's death to the beautiful little flapper who has been indicted for the murder of her aged fiance.

"The girl-bride's astonishing nerve broke for the first time since her arrest. That gay defiance, or that high-hearted courage—whichever it may be—was wiped out; extinguished, as if an unseen hand had disconnected the switch that controlled a th usand ncandescent lights behind those strange, fascinating, golden eyes of hers. The little body crumpled, the bright head, covered with short, copper-colored curls, struck the hard, cold floor of her cell as she fell in a swoon that lasted for more than fifteen minutes.

"Her first words, when she regained consciousness, were, 'Oh, Muggy, Muggy, I've killed you! I wish to God I'd never been born!'"

Faith could read no more. She flung the paper from her, and bent blindly over the bed she was making.

Perhaps Martha Lane would have been flattered at the tremendous public interest which her death had aroused. She had been born in obscurity, grown up in obscure poverty, married, without ceremony, a man as obscure as herself, reared her family in obscurity, until one of her brood had developed into a wild little bird-of-paradise, whose brilliance and beauty could not be concealed.

Probably no funeral in the history of the city had been attended by so many uninvited guests as gathered in the street and on the sidwealk before the shabby, shambling little house in Myrtle Street on Wednesday morning. Police reserves were sent out long before the hour of the funeral, to hold the mob in check. Although it was bitterly cold that cheerless first day of December, hundreds of morbidly curious men and women, boys and girls, gathered soon after daybreak, filling the whole block, waiting patiently for hours for a glimpse of Cherry, who was to be brought to the funeral under a heavy police guard, and of the suddenly famous Lane family.

Aunt Hattie Lane had spent the night at the Myrtle Street house, sharing the vigil of the family and making herself unceasingly useful by brewing hot coffee, tartly, refusing interviews to reporters, and by talking briskly and cheerfully on subjects not even remotely connected with death and murder. Faith had never loved her acidulous, withered little old spinster aunt so much in her life as she did before Wednesday morning dawned.

Joy had been told on Tuesday of her mother's death, but her Aunt Hattie had wisely refused to allow her to come home until Wednesday. Grandpa and Grandma Lane, feeble and subdued, but almost bright-eyed with interest and somehow elated over their own importance as relatives of both a newly deceased person and an accused murderess, arrived at nine o'clock, each holding tightly to Joy's hands as they stepped out of Bob Hathaway's car.

"I look a sight, in this old dress and hat," Grandma Lane quavered to Bob, after they had passed the battery of cameras.

He smiled at her, understanding her, not blaming her for an instant that she had wanted to "look nice" in the only pictures of her that had ever been made for publication.

The sight of Faith, in her plain black satin dress, her bloodless lips entirely free of rouge, her cheeks far whiter than those of the dead woman, deep circles of fatigue and grief under her great brown eyes, touched his heart more profoundly than she had ever done, when she had looked her handsomest, brightest self. He had never felt more utterly sure of his abiding love for her.

"Please, Bob, tell the preacher not to make a funeral oration," Faith pleaded, almost hysterically. "I couldn't stand that. He didn't know her at all—Just tell him to read the service. Oh, Bob, I'm afraid for Cherry! Could anything be more dreadful than her coming home to—to this? We must get it over with quickly, Bob, for Dad's sake—and Cherry's—"

The kitchen door was flung open, and Joy's shrill voice, rising grotesquely in the funereal calm of the bereaved house, told them: "Cherry's coming! I seen her, Faith—through the window! There are lots of policemen and a big fat woman with a policeman's badge—"

"Don't talk so loud, honey," Faith said gently. Then, with head held high, but her heart bursting with pain and pity, she went to meet her sister.

TOMORROW: The startling effect of tragedy on Cherry Lane Wiley, "accused murderess."

(Copyright, 1927, NEA Service, Inc.)

TAKES 'EM OFF.

Wet salt will remove those dark stains on silver that results from eggs

A Raw, Sore Throat

Eases quickly when you apply a little Musterole. It penetrates to the sore spot with a gentle tingle, loosens the congestion, and draws out the soreness and pain, and won't blister like the old fashioned mustard plaster.

Musterole is a clean, white ointment made with oil of mustard. Brings quick relief from sore throat, bronchitis, tonsilitis, croup, stiff neck, asthma, neuralgia, headache, congestion, pleurisy, rheumatism, lumbago, pains and aches of the back or joints, sprains, sore muscles, bruises, chilblains, frosted feet, colds on the chest.

The Musterole Co. of Canada, Ltd. Montreal

MUSTEROLE

KILL NOT BLISTER

Better than a mustard plaster

Miss Kathryn Sells of Toronto, who has been awarded the Mina Barrett scholarship for the further education of a talented blind musician. The scholarship is the first of its kind to be established in Canada.

DRESS

By MARY MARSHALL

This smart morning frock is of navy blue tucked crepe de chine, with tucked white crepe de chine collar and cuffs.

Well-dressed women used to draw very rigid lines between what was appropriate for morning and afternoon, what was appropriate for afternoon and evening, and what was appropriate for a formal dinner at home or less formal restaurant wear. Now these lines seem to be less tautly drawn—and especially is this slackness apparent in the choice of morning clothes. Not very many years ago there was something very near to uniformity in the apparel of well-dressed women whom you might meet at a committee meeting in the morning. And now just in the choice of shoes alone there is wide difference of taste to be seen in any morning gathering. Some women still cling to the old idea that only a simple black or tan shoe should be worn at this time—while others, having no taste for severe types of footgear, appear in shoes that once would have been considered appropriate only for a dance.

The other morning a group of six or seven rather well known women were talking over ways and means for a favorite charity in the morning. One woman wore a trim wine-colored jumper costume with a fox collar over her shoulders and a little wine-colored felt hat. Another woman wore a frock coat collared, cuffed and belted in leather. Another wore a black cloth coat trimmed with fur, another appeared in a navy blue suit and colorful silk scarf, while still another had a georgette frock that you might have considered more appropriate for afternoon with a cape coat of velvet trimmed with moleskin.

Even now, however, the extremely well dressed French woman is more reserved in her choice of morning attire and is quite likely to select a simple tailored two-piece costume or a coat frock of inconspicuous cut and color. There is indeed much to be gained in smartness if the simpler, severer clothes—smart rather than pretty—are chosen for morning engagements. Airy, fairy evening gowns have a way of looking particularly charming when worn by the woman whom you may have seen only that morning in severely smart, trim, dark-colored morning attire. Fluffy, thistledown clothes appear to but poor advantage in the clear morning light.

(Copyright, 1927 McClure Syndicate.)

AUSTRALIAN WHEAT YIELD ESTIMATED

Will Amount To 164,667,000 Bushels or 14 1-2 to the Acre.

SYDNEY, Austrwalia, March 7.—(Canadian Press.) — The weat yield of the Commonwealth for 1926-27, it was announced to-day, will amount to 164,667,00 0bushels. This is an average of 14 1-2 bushels an acre.

HOROSCOPE

The Stars Incline, but do not Compel.

(Copyright, 1927, McClure Syndicate.)

FOR MONDAY, MARCH 7, 1927.

Although a benefic aspect dominates today there are certain deterrent influences, according to astrology.

Merchants and manufacturers have the forecast of much activity and great profits.

A period in which the prices of staples are to rise is indicated and it is wise to be thrifty now.

Women are well directed while this configuration prevails, but they should guard against emotionalism, especially where military matters are involved.

This is a lucky sway for theatres and all places of amusement which will benefit at this time when there will be a strong craving for recreation.

Love affairs are subject to a happy culmination while this configuration prevails. There is to be another reign of romance and many hasty marriages appear to be indicated.

This is read as a favorable wedding day, making for prosperity and lasting love.

Brides of today may expect to be partners with their husbands in many important enterprises, even in public service.

This is read as an unfortunate day for all who would borrow money and again the seers counsel care in conserving one's resources.

Germany is to be the possessor of a great scientific secret of some sort which will turn the tides of war, if used, the seers prophesy.

Schools and colleges benefit greatly under this planetary government. Centres of education are to perform supreme service to the nation, it is foretold.

The Pacific coast now comes under a sway that presages interest in naval and military matters.

Persons whose birthdate it is have the augury of a year of happiness and success.

Children born on this day are strong in character, trustworthy and practical.

FOR TUESDAY, MARCH 8, 1927

(Copyright, 1927, McClure Syndicate.)

This is an uncertain day, according to astrology. The morning is threatening and care should be exercised in whatever is undertaken under the sway before noon.

Some sort of ocean disaster is presaged and it is well to prepare for surprises in naval movements, the seers warn.

If the stars are read aright Congress is likely to have bitter controversies over battleships, but there will be growing interest in airplanes.

Good news may be expected today regarding financial negotiations of public moment.

Editors and publishers are to prosper greatly and to undertake amazing enterprises in the year 1927, astrologers foretell.

This rule of the stars is supposed to be stimulating to thought and it should improve the vision regarding international affairs, the seers declare.

Intellectual development is to be marked in 1927 when Americans are to attain new world fame by their achievements.

Spiritual ideas will be received more hospitably than in the last few years when materialism has rules, astrologers prophesy.

Women who have been much concerned about beauty of body will now seek to improve the complexions of their souls.

Fashions are to reveal extremes in feminine taste, from masculine modes to the most dainty creations.

Some sort of gigantic forgery in?olving more than one nation is presaged by the stars.

All the signs appear to foreshadow great calamities in Europe and Asia where there will be constant warfare for many months.

Persons whose birthdate it is have the forecast of a year lucky for important matters. Romance may not flourish.

Children born on this day probably will succeed in whatever they undertake and they will have much help through friends and employers.

Chase the cold germ.

SHREDDED WHEAT

Fortifies you against climatic changes and exposure. Eat it with hot milk—delicious for any meal

NEW MEMBERS JOIN CLASS IN NURSING

Warsaw Ladies Learn About Hot-Packs—Warsaw News.

WARSAW, March 7.—The Nursing class had seven new members for the last two weeks. The demonstration on Monday was on the often-needed hot pack.

On Wednesday evening, March 9 Miss Alexander will give a missionary talk on India, in Warsaw Town Hall. All who care to hear a most able, and intensely interesting address are cordially invited to be present.

Miss Alexander is intensely human, and she understands humanity. She loves her work, and when speaking o it, or teaching, she gives of herself Consequently she can hold her audience and for this evening she would like to have the hall packed full. No denomination, no society, has any claim on this evening. Miss Alexander is giving the talk on India of her free-will for al

Crows have been around for abou a week.

The Warsaw U.F.O. are ordering their salt with the Lakefield U.F.O In this way they save the expense o storing.

The North Dummer baseball girls gave a very pleasant dance in the Town Hall on Monday evening. War saw orchestra supplied the music.

On Friday evening the Cottesloe young people gave a basket social which, despite the very inclement weather was quite successful; the receipts being over thirty-five dollars. One basket brought four dollars and twenty five cents. E. M. MacDonald was auctioneer. The program consisted o the usual solos, songs, recitations, mouth organ selections. Some outside talent could not be there on account of the storm.

The United Church Ladies' Aid held its regular meeting on Friday afternoon. Owing to the president's illness Mrs. David Taylor presided. The principal business was appointing papers collectors.

BULGARIAN POLICE CHIEF ASSASSINATED

Unknown Person Throws Bomb at Official and Escapes.

SOFIA, Bulgaria, March 7.—(Canadian Press.)— M. Ikonomoff, head of the political department of the police, was assassinated to-day. An unknown person threw a bomb at the official as he was entering his home. The assassin escaped.

What did Fred Reply?

Solve this Puzzle!

$1500. CASH PRIZES

NOTE—Any person who solves 4 or more words correctly will receive an IMMEDIATE award in addition to any other prize they may win.

The Picture Described

As you can see, in the picture shown Mary and Fred are holding hands as Marys and Freds have always done.

Fred has been whispering sweet nothings to Mary which prompts Mary to remark "Beauty is only skin deep."

Fred replies—Well, just what does Fred reply that makes Mary smile?

There are 6 words in the reply. Each group of numbers represents a word.

Number the Alphabet from A to Z. A is No. 1, B-2, C-3, and so on. The first word is "That", it is properly spelt. The first letter of the other words is in its proper place but the remaining letters are misplaced. Can you solve Fred's reply?

Rules of Contest

1—Use a square sheet of paper and pen and ink, write on one side of paper only.

2—Write your name and address on top Right-hand corner (state whether Mr., Mrs. or Miss). Write name and date of this newspaper at top left-hand corner. Write your answer in middle of paper.

3—Nothing else should appear on the paper. If you wish to say anything else, use another sheet.

4—Employees of ATLANTIC MILLS and their relatives are barred from this contest.

5—Only ONE entry will be accepted from a household.

$1,500 Cash In Prizes

1st Prize..	$1,000 Cash	4th Prize....	$ 25 Cash
2nd Prize..	$ 200 Cash	5 Prizes	$10 ea. $50 Cash
3rd Prize..	$ 75 Cash	30 Prizes	$5 ea $150 Cash

Not a Selling Contest

YOU WILL POSITIVELY NOT BE ASKED TO SELL ANYTHING FOR US in order to win any of the Big Cash Prizes offered above.

When we receive your entry, we will advise you of the number of points you have gained and ask you to fulfil ONE simple condition.

YOU DO NOT OBLIGATE YOURSELF TO DO ANYTHING FOR US BY SENDING IN AN ANSWER TO THIS PUZZLE. It costs nothing to send in an entry.

"Atlantic Maid" Contest

Our object in holding this Contest and giving prizes amounting to $1500 cash is to further advertise the name "ATLANTIC". There are still many communities in Canada where "Atlantic Maid" Knitted Goods have not yet been sold. We want to reach those communities and give the people the opportunity of finding out for themselves that the name "Atlantic" on Knitted Goods stands for Uniform High Quality Combined with Reasonable Prices. Contest closes July 30, 1927.

This Advertisment May Not Appear Again

Rush Your Answer To-day - - - Send Stamp For Reply

Atlantic Mills, Dept. 41 145 Wellington St. W. Toronto, 2. Ont.

TO RELIEVE COUGHS

Soothe the annoyance of a tickling cough by taking a spoonful of "Vaseline" Jelly internally. It's pleasant and easy to take. Won't upset you.

Look for the Trade Mark "Vaseline" It is your protection

Chesebrough Mfg. Co., Cons'd 5320 Chabot Avenue MONTREAL

Vaseline

TRADE MARK PETROLEUM JELLY

THE SWISS FAMILY ROBINSON

An Affray on the Sands

The Nimble Sixpence

¶ The really progressive dealer, who conducts his store economically and who selects his goods with intelligent care can sell them at low profits if a sufficient number of people buy them.

¶ The only way to let large numbers of people know about his wares is by advertising them and their low price.

¶ That is why it is worth your while to study the advertising in the Examiner and respond to its offerings.

No. 3

This space donated by The Examiner in the interests of Peterborough business.

Dr. J. N. Harvie Of Orillia Wins Morrow Curling Trophy

ORILLIA WINS MORROW TROPHY

R. H. Edmunds, of Millbrook, Defeated in 15-End Battle.

SECOND YEAR

The biggest and best bonspiel that the Peterborough curling club has ever held was brought to a successful close on Saturday when Dr. J. N. Harvie of Orillia defeated R. H. Edmunds of Millbrook in a 15 end battle for the Morrow trophy. The win yesterday gives the Orillia rink the trophy for the second year in succession.

The final score was 18 to 11 but the game was much closer than the score indicates. The first six ends all went to Orillia and then in the seventh end Millbrook came in for a counter but Orillia came back with four points on the next making the score 12 to 1 with the game half over. Millbrook rallied in the next five ends, drawing five points on the tenth end making the score 12 to 10. On the next two ends Dr. Harvie got six points and Millbrook got one on the last.

After the game the cup was presented to the winning rink and short addresses were given by each of the skips and other members of the Peterborough Curling Club. Dr. Harvie not only took back with him the Morrow Trophy but the Neill-Shepherd Cup which the Orillia rinks won early in February was also presented to him. In the eighteen years that this trophy has been contested for between the two clubs Peterborough has claimed it ten times and Orillia eight.

MORROW TROPHY

Finals

Orillia	Millbrook
W. J. McFadden	H. Collins
A. W. Harvie	W. E. Ball
A. B. Thompson	R.H. Edmunds
Dr. J. N. Harvie	G. W. Sayles
Skip.....18	Skip.....11

Orillia .. .112 112 x4x xxx x3jx—18
Millbrook .xxx xxx 1x1 511 1xx1—11

MAROONS LOSE TO LAKEFIELD

Local Team Outplayed in Fast Game on Saturday.

ONE PENALTY

Murphy's Maroons journeyed to Lakefield on Saturday afternoon and suffered defeat by the score of 4-2. The game was fast and clean only one penalty being handed out. The losers played good hockey but could not make their shots count. Lakefield was more fortunate beating Mann four times. For the winners Wingett and Jewell were good, while for the losers Jay at centre starred. After the game the visitors were entertained by the Lakefield team to a supper which was splendidly provided for. The line-ups were as follows:

Lakefield—Goal, J. McFadden; defence, T. Stenner and D. Dever; wings, H. Jewell and H. Wingett; centre, S. Dever; subs, . Kemp and R. Kemp.

Peterboro Maroons — Goal, J. Mann; right defence, E. McColl; left defence, G. Merrit; wings, Howard and Hamilton; centre, H. Jay; subs, Anderson and T. Miller.

Eyes, Like Teeth, Need Care

Care for your Eyes as you do your Teeth. Keep them Clear and Bright by using Murine Daily. Harmless! At drug stores.

TWO IN THIRD GIVE VICTORY TO LES CANADIENS

Defeat Pittsburgh By Score of 2-1 in Bitterly Fought Game.

FEW PENALTIES.

Victors, Though Hard Pressed, Cleverly Outplayed Opponents Throughout Game.

PITTSBURGH, Pa., March 7 (Canadian Press).— The Canadiens of Montreal came from behind to defeat Pittsburgh here Saturday in a bitterly fought National Hockey League game, 2 to 1. Scores by Morenz and Gagne in the third period enabled the Canadiens to triumph. Both tallies were well earned, Morenz's marker being a difficult shot from the right side of the ice.

The Canadien skaters displayed a varied attack and, while they were pressed to the limit, clearly outplayed their opponents throughout. Morenz was always a menace to the Pittsburgh outfit. Time after time he pierced the Pittsburgh defence and dropped dangerous shots at Goal-tender Worters.

Milks, Pirate centre, scored Pittsburgh's lone goal in the second period. He skated down the ice and like a flash took Arbour's rebound and quickly shoved the washer into the mesh.

Drury livened the tussle when play opened, rather listlessly. The Pittsburgh skater took the puck on several occasions and threatened the visitors' goal.

Smith, Pirate defence man, broke into the line-up for the first time in six weeks when he replaced McKinnon.

Realizing that a victory will still enable them to get into the play-offs, the Pirates fought hard to gain the advantage. The Pirate attack kept well down in the Canadiens territory, and Goal-tender Hainsworth was compelled to stave off several dangerous shots.

After several sustained assaults the Pirate troupe finally scored when Milks shoved the disc into the mesh on a rebound from Arbour. It was a lightning shot following a scrimmage in front of the net.

Play speeded up after the Pirates took the lead in the first period, but the Canadiens were unable to cope with the local sextet and the opening stanza closed one to nothing in favor of Pittsburgh. The Canadiens out-skated the Pirates, but failed to out-play them.

Pittsburgh lost their scoring opportunity in the second period when White's shot glanced off Hainsworth's chest. White was afforded an open shot when he broke through te Canadien's defence but missed when the shot went directly at Hainsworth.

Smith was forced to retire in the second period, when he suffered a deep gash above the left eye. The injury was not serious.

Both teams displayed excellent stick-work and team-play during the late stages of the second period. Once on a face-off Darragh and Arbour shot successively, but Hainsworth shook them off as quickly as they fell. Arbour was the victim of Hainsworth's stellar goal-tending when he penetrated the Frenchmen's defence.

The second period ended with the Canadiens still on the short end. Both teams gave an excellent exhibition of hockey, the Pirates showing to better advantage.

Morenz's tally enabled the Canadiens to deadlock the score with Pittsburgh. The Canadien star completely bewildered Pittsburgh and he weaved and squirmed his way through the defence. It was a well-earned and executed piece of work. It required two minutes and twenty seconds for the Canadiens to score in the third period.

A Pirate onslaught nearly resulted in a score when Milks, Darragh and Arbour skated down the ice and, closing in on Goal-tender Hainsworth, Milks shot, but his efforts proved futile. The Canadiens' stalwart defence broke up several of the Pirates' belated attacks. A score by Gagne enabled the Canadiens to come from behind in the third period. He ripped his way through the Pittsburgh defence, and lunged at Worters, who failed when the puck nestled in the mesh. Gagne's score came at 12.34.

Pittsburgh presented a five man offence in the closing minutes, but in spite of its desperate stand, failed to score. The line up:

Pittsburgh.—Goal, Worters; defence, Langlois and McKinnon; wings, Arbour and Darragh; centre, Milks; subs., R. Smith, McCurry, F. McGuire, Drury and Cotton.

Canadiens—Goal, Hainsworth; defence, Gardiner and Mantha; wings, Morenz and Joliat; centre, Gagne; subs., Gauthier, Leduc, Lepine, Larochelle, Hart.

Referee—Lou Marsh, Toronto.
Judge of play—Hughes, Kingston.

Summary

First Period:
1—Pittsburgh, Arbour 15.02
Second Period:
No score.
Third Period:
2—Canadiens, Morenz 2.20
3—Canadiens, Gagne 12.34
Penalties:
First Period.—None.
Second Period—Joliat 2, Gardiner.
Third Period—None.

HOCKEY RESULTS.

The results of hockey games played on Saturday were as follows:

National League.

Maple Leafs 4, Detroit 2.
Canadiens 2, Pittsburgh 1.
xChicago 2, Ottawa 1:
x17.40 minutes overtime.
Boston 5, Americans 0.
xMontreal 0, Rangers 0.
x20 minutes overtime.

Quebec Senior.

xSt. Francois 2, Sons of Ireland 2.
xSt. Francois wins round, 3-2.

Telephone 790 When You Want Your
PIANO OR ORGAN TUNED
Player Pianos a Specialty
All Work Guaranteed
W. H. CUNNINGHAM
540 Weller Street

QUEBEC CURLING TEAM

The Quebec curlers found the going a little rough in the battle for Dominion honors and the Macdonald Brier Tankard at the Granite Club, Toronto, last week. They are at a decided disadvantage here as down in Quebec most of the curling is played with irons and not granites. The photo shows from LEFT TO RIGHT: M. Holliday, lead; J. Power, second; R. W. Morton, vice, and Mayor R. B. Whyte, skip.

KINGSTON FEARS FOR SENIOR BALL

Executive of C.O.B.L. Team Calling Public Meeting to Discuss Future.

SERIOUS QUESTION

KINGSTON, Ont., March 7.—With the view of getting the citizens interested in the matter of senior baseball here this summer, a public meeting will likely be held this week, when the fate of the local C.O.B.L. team for the coming season will be decided, and officers elected.

On Friday night a meeting of the executive of the C.O.B.L. was held at which a letter was read from B. N. [illegible] resigning as president of the Club and suggesting that a public meeting be called. The members of the executive present felt that if a public meeting were held, the citizens in general, who are interested in baseball could attend and all angles of the situation could be discussed.

A letter was read from Newton Thompson, secretary of the C.O.B.L., stating that a meeting of the League will be held in Belleville on Saturday, March 26th. As yet the question of operating this year is still a serious one for there seems little prospect of Oshawa getting into the loop again, and while Cobourg would like to return to senior baseball the rule is too drastic for them. At any rate efforts will be made to have a public meeting, when the whole matter will be before the gathering.

NICARAGUANS SET DRUNK, THEN PUT ON BATTLE

Most of Men on Both Sides in Civil War Are Conscripts.

PRESS GANGS BUSY

Soldiers Poorly Clothed in Variety of Strange Costumes.

NEW YORK, March 7.—(Canadian Press).—The way Nicaraguan forces are made to fight by their generals is to fill them up with liquor and tell them how wicked the other side is," says William S. Brooks United States pilot in Nicaraguan Air Service, in a despatch to the Times from Managua.

Brooks with Major Lee Mason, chief of the Air Service, viewed the battle of Chinandega on February six from aeroplanes. In his despatch Brooks says:

"You can never tell when a battle will occur—or won't—in this war The zero hour comes when a general gets his mob drunk enough to fight. Nearly all the soldiers on both sides are conscripts. They are taken where and as is, by the first conscription party along that way. Liberals or Conservatives, they both go into the army that happens to be conscripting out that way that day.

"Last week I went with a staff of officers to review a new army. There were men without shoes or sandals, with shoes and trousers, with shoes, trousers, and shirts. One fellow wore a pink bathrobe and bedroom slippers and another a full dress suit.

The way you make them fight is this: 'Give them lots of liquor to drink and talk to them about how wicked the other side is.'

"The general who knows his men's capacity is the one who is most likely to win the war. He can predict when he will attack. The other man is at the mercy of chance.

"That was what seemed to have happened at Chinandega. Both sides were sober on Tuesday and both drunk on Wednesday, so they had a battle."

BELTING

All sizes, new and second hand. Rubber and Leather Belting for sale at lowest prices also cotton bags for sale.

Stores, Garages and House to let

A. LOW & CO.
385 BETHUNE STREET
Phone 697. Night and Holiday 1027

CURLING NEWS

AT LAKEFIELD

Played on Friday, March 4th, at Lakefield, in the Mercantile Bonspiel.

H. J. Sutton	E. S. Kelsey
A. G. Lawless	W. W. Leonard
J. E. Galvin	Dr. G. E. Renwick
Skip.....11	G. A. Charlton
W. W. Yale	Skip.....5
I. A. Porter	W. A. Payne
J. R. Hill	R. G. Charlton
J. W. Ridpath	S. J. Charlton
Skip.....1	J. Millar
J. R. Northey	Skip.....0
G. A. Walbourn	J. Madill
H. G. Armstrong	F. Brown
T. Crawford	W. Wannamaker
Skip.....21	W. Watson
G. Davey	Skip.....3
W. J. Charlton	C. Hunter
H. R. Wagar	M. P. Coughlin
P. Spence	J. M. Simpson
Skip.....10	B. Q. Dench
	Skip.....6

AT LAKEFIELD.

Games played on Thursday evening at Lakefield in the local Bonspiel resulted as follows:

Final in Skips' Bonspiel for Casement Cup.

S. Spence	Rev. T. M. Wesley
R. G. Charlton	W. W. Leonard
D. H. Webster	J. E. Galvin
D. H. Charlton	C. S. Tanner
Skip 10	Skip 8

Final in Vice-Skips' Bonspiel for Tanner Cup.

W. G. Morrison	T. Braden
J. R. Hill	W. A. Robinson
E. H. Northey	D. FitzGerald
R. J. Jory	H. G. Armstrong
Skip 6	Skip 9

VICE-SKIPS' BONSPIEL.

Second Round.

N. D. Seaton	G. D. Carlisle
Skip 10	Skip 7
R. C. Herald	J. McArthur
Skip 15	Skip 5
G. Kirkwood	L. S. Killaly
Skip 9	Skip 8

Third Round.

W. E. Taylor	J. C. Green
Skip 13	Skip 7
Dr. Sutton	G. McDonald
Skip 9	Skip 8
E. R. Shirley	N. D. Seaton
Skip 10	Skip 3
R. C. Herald	G. L. Kirkwood
Skip 10	Skip 9

Semi-Finals.

Dr. Sutton	W. E. Taylor
Skip 7	Skip 5

Challenge.

Four rinks of vice-skips challenge any four rinks of skips to a game of 12 ends for an oyster supper. The game to be played Wednesday night; March 9. The supper to follow immediately after the game.

LEAFS BEAT COUGARS.

Toronto Team Wins Game Between Tail-Enders Four To Two.

TORONTO, March 7.—While the Maple Leafs defeated the Detroit Cougars by four goals to two in the final meeting of the two clubs in the National League schedule this season, at the Arena Gardens on Saturday night, the battle between the tail enders of the two groups was an interesting one, and in doubt until within two and a half minutes of the final bell. Only a small crowd saw the pastime, but they witnessed a game of the open variety, one that provided more scoring than the average N.H.L. fixture, and had it not been for the smart work of the two goalies the total of each team would have been considerably larger.

MOUNT PLEASANT

MOUNT PLEASANT, March 7.—Mr. and Mrs. Lindsay Vance, of Regina, were guests at the home of Mr. and Mrs. James Sisson on Sunday.

Mr. Garnet Shields made a business trip to Cavan on Monday.

Mr. and Mrs. Wilbert Bryans spent Monday with friends in East Emily.

Mr. and Mrs. Norma Fee and children were guests of Mr. and Mrs. Gaarnet Shield on Sunday.

Mr Arthur Bryans moved to the village on March 1st from Best's Station.

Mr. and Mrs. Harry Sisson spent Sunday at the home of Mrs. Sisson's parents, Mr. and Mrs. Edward Bannon, near Omemee.

Mr. and Mrs. T. W. Downer, Miss Alma and Master Harvey attended the dance given at the home of Mr. and Mrs. Arthur Bryans at Best's Station on Monday night.

MAROONS TIE WITH RANGERS

Gain Four Point Lead For Third Place in N. H. L.

AMERICANS LOSE.

MONTREAL, March 7 (Canadian Press).—For the third time this season the Montreal Maroons battled through a full overtime game on their home ice to a scoreless deadlock. Meeting the New York Rangers at the Forum Saturday night before close to 11,000 spectators in a game which the Maroons needed to win to keep them well to the front to qualify for a play-off position, the local team at least managed to pick up one useful point to aid their cause. The tie, synchronizing with the defeat of the New York Americans at Boston, put the Montrealers four points ahead of the Americans in third place, though the margin is slim enough considering the heavy six-game schedule remaining for the titleholders as compared with the comparatively light six games for Newsy Lalonde's club.

The scoreless draw succinctly pictures the game, which was a hard, close-checking tussle from first to last in which both sides showed a well-planned defensive style and for the most part awaited a break to drive home what might prove a winning tally. But the offensives were not able to overcome the deadly back-checking of the forwards, the hefty outer guards and the brilliant goal-tendeding at each end, when Benedict, for the Maroons, and Chabot, for the Rangers, turned aside the more dangerous attacks that had filtered through the outer bulwarks.

Montreal made their big bid early in the game. They sallied forth from the first whistle and in the opening period had an edge in attack, driving more shots on Chabot than they allowed the Rangers to level on Benedict and including in these close-in thrusts that had more sting than the longer shots sent flying by the Ranger forwards.

Stewart and Bill Phillips were the leaders in these Maroon charges. But they were not only pitted against the deadly poke-checking of Frank Boucher and the covering play of the two Cooks, but they were finding the heavyweight defence of Johnson and Abel practically impassable. When they did trick this sound pair, they invariably had to hustle their shots away, and it required more than straight drives to beat Chabot Saturday night.

As the game progressed the Montrealers' attack started to lose its sting. Play became confined to centre ice. Combination efforts were steadily wrecked and the game degenerated into ragged hockey, though the fans had frequent moments of excitement as the struggle was waged fairly strenuously, and both goals were threatened through the individual brilliance of such stars as Bill Cook, Stewart, Phillips, and the hustling Ranger rookies, Murdoch and Boyd. The line-up:

Montreal. — Goal, Benedict; defence, Munro and Dutton; centre, Stewart; wings, Broadbent and Siebert; subs., Phillips, Oatman, Carson, Donnelly, Noble and Dinsmore.

Rangers.—Goal, Chabot; defence, Abel and Bourgeault; centre, Boucher; wings, Bill Cook and Bun Cook; subs, Boyd, Murdoch, Thompson, Mackey, Johnson and Rocco.

Referees—Cooper Smeaton and George Mallison, Montreal.

Penalties—First period, Dutton, Siebert and Bill Cook. Second period, Oatman (2), Bourgeault, Stewart, Johnson, Bill Cook and Broadbent. Third period, Dutton, Boardbent, Murdock. Overtime, Stewart, Johnson and Siebert.

MILLBROOK WINS CAREW TROPHY

Edmunds Rink Has Had Very Successful Year of Curling.

MILLBROOK, Mar. 7—The rink from the local club, skipped by R. H. Edmunds, which has been highly successful at out of town curling competitions this winter, added fresh laurels to its record by bringing home the Carew Cup from Peterborough on Thursday.

Four years ago the same local rink, substituting H. J. Grassett for T. H. Collins, brought home the Carew trophy by defeating a rink of the Granite Club, Toronto, on its own ice. Uxbridge carried off the Cup again from Millbrook within the following two weeks. The Cup is intended by the donor to be kept moving, a ten days' time limit spacing the time between challenges and succeeding competitions.

A rink from the Queen City Club, Toronto, is next in line at present in the list of challengers, and if these let it go by default, Cobourg will play here for the Trophy.

The Carew Cup is now on exhibition in the window of Edmunds and Sons' store, beside the District Cup which the successful four brought home from the competition in Peterborough this season.

Eight dukes, four marquises and nine earls of England have turned themselves into private companies. The first peer to do this was the Earl of Warwick, who became the Warwick Estates Company, Ltd., in 1889.

SENATORS LOSE BY 2-1 VERDICT TO BLACK HAWKS

Victors' Substitute Wing Breaks Tussle By Scoring Overtime Goal.

NIP-AND-TUCK.

Both Sides Evenly Matched in Closest Game of Season.

OTTAWA, Ont., March 7. Canadian Press. — "Rabbit" McVeigh, the mite substitute wing for the Chicago Black Hawks, broke up a stirring National Hockey League tussle here on Saturday night with an overtime goal that gave his team a 2-1 verdict over the Senators of Ottawa.

The winning tally coming after 17 minutes and 40 seconds of extra play on a two man thrust in which Bob Trapp carried the disc far in to give "Rabbit" a pass, was a fitting climax to a contest that was nip-and-tuck in every sense of the word.

The teams appeared evenly matched in all departments and the small gallery of some 2200 fans which witnessed the affair, was thrilled to the marrow by its closeness.

There was a difference of only three in the shots which the opposing players pounded off each other's citadel; both forward lines looked equal in speed, and the two defences were as evenly mated as possible in hockey. If the winners held an edge it was on their combination play—a form of attack which they used to excellent advantage throughout the seventy odd minutes of play and in notching the goal that gave them victory.

After battling through a scoreless opening stanza, the Chicago Hawks' grey thatched centre, Dick Irwin, proved himself a past master in hockey craft when he slipped past the Senators' backs in the second period to collar a loose puck, and put his team in the lead. At this time the visitors had rushed the play well into the Ottawa territory and a maze of players were checking each other in front of the Ottawa cage. The rubber lost itself in the excitement but the eagle eye of the veteran centre spotted it unattended about ten feet out and he shot between the many legs to trick the Senator goalie.

The Ottawa counter which knotted the score with less than six minutes of the regular playing time left, came under similar circumstances.

Frankie Finnigan went in to snatch the disc from a Chicago forward about to start up the ice on a rush and to drive it past Hughie Lehman, whose view was blocked at the time.

McVeigh, Irvin, Babe Dye and Rodden were outstanding for the winners, while Hec Kilrea, Frank Nighbor and King Clancy appeared best for the League leaders. Nighbor's poke check was working perfectly and more than once he had the entire Chicago front line tied up with his long swinging stick. Kilrea was strong on the offensive, as was also Clancy, until the "King" was forced out of the game near the end with a gashed leg that had connected with the point of a skate.

The line up:

Chicago.		Ottawa.
Lehman	goal	Connell
Trapp	defence	Clancy
Traub		A. Smith
Irvin	centre	Nighbor
Fraser	wing	Kilrea
Hay		H. Smith
Dye	subs	Denneny
Wilson		Finnigan
McVeigh		Adams
Rodden		Gorman
Dutkowski		Halliday

Referees: Bill Bell and Dave Ritchie.

Summary:

First period. No score.

Second period: 1, Chicago, Irvin, 2.05.

Third period: 2, Ottawa, Finnigan, 14.20.

Overtime period: 3, Chicago, McVeigh, 17.40.

Shots on goal:
Lehman: 14-7-13-10-44.
Connell: 13-14-5-9-41.

Penalties:
First period: Traub, H. Smith, Clancy.
Second period: Traub, H. Smith, Nighbor.
Third period: Traub, Adams.
Overtime period: Traub, Trapp, Nighbor.

Why? is it that nervous people enjoy

For Colds, Grip, Influenza and as a Preventive
Take Laxative Bromo Quinine tablets
The Safe and Proven Remedy
The First and Original Cold and Grip Tablet. Price 30c.
(Made in Canada.)
The box bears this signature
E. W. Grove
Since 1889

CHINA PAINTING
Mrs. Langley McCarthy Teaches Biscoffs' New and Beautiful Work in CHINA PAINTING

SURVEYOR.

F. T. WEBSTER, Ontario Land Surveyor, Registered Professional Engineer, formerly of Ottawa. Phone 2540

BARRISTERS AND SOLICITORS.

GORDON & O'BRIEN—Barristers, Solicitors, Notaries. Money to loan on easy terms. Special attention to Patents and Trade Marks Phone 219. Hon. G. F. Gordon, K.C., J. A. O'Brien.

J. R. CORKERY, Barrister, Solicitor, Notary Public, Office Ground Floor, 414 Water St., Peterborough Five doors North of Hunter Street Money to loan at current rates on easy terms.

S. T. MEDD—Barrister, Solicitor, Notary. Office over the Dominion Bank, corner of George and Simcoe streets. Telephone No. 2. Private funds to loan at current rates upon easy terms.

R. R. HALL—Barrister, Solicitor, etc Peterboro, Ont. Office, corner of Hunter and Water streets, over the Canadian Bank of Commerce. Trust Funds to loan on easy terms of payment.

JAMES FORDYCE STRICKLAND—Barrister, Solicitor, Notary Public Peterboro. Phone 191. Money to loan. 37½ Water street.

WILFRID F. HUYCKE, Barrister, Solicitor, Notary Public. 39½ Water street. Telephone 239.

PECK, KERR & McELDERRY, Barristers, Solicitors and Notaries. Office, Water street, Peterboro. Money to loan at the lowest current rate of interest. Telephone 1950. R. J. Peck, F. D. Kerr, K.C., V. J. McElderry.

MEDICAL.

DR. BUCHANAN, F.R.C.S., Edinburg M.R.C.S. Eng., L.R.C.P., London Eye, Ear, Nose and Throat Specialist. Hours 9-11, 2-4 p.m., and 7-8 p.m. Phone 519. Office, corner Water and Murray streets.

DR. C. O. CRAGG, Eye, Ear, Nose and Throat; office, Clinic building cor. Charlotte and Reid; phone office 2060, house 1018.

VETERINARY.

DR. W. F. McELROY, Vet. Sur., office and residence, 290 Charlotte St., Charlbond Bldg., Peterboro Phone 623J.

RAILWAY TIME-TABLES

CANADIAN NATIONAL RAILWAY
(Time-table corrected to date)

No. 96—7.00 a.m. for Port Hope, Oshawa, Toronto, Buffalo, and main points east of Port Hope.
No. 93—8.20 a.m. for Lindsay, Blackwater Orillia, Midland and Toronto.
No. 98—8.35 a.m. for Hastings, Campbellford, Belleville, Brockville and Montreal.
No. 371—8.30 a.m. for Lakefield.
No. 92—12.00 noon for Port Hope, Cobourg, Ottawa, Montreal, Oshawa, Toronto, Hamilton, Buffalo and making connections with the International Ltd. for London, Port Huron and Chicago, also makes connection for Philadelphia and New York.
No. 100—12.15 p.m. for Hastings, Campbellford, Belleville, Kingston, Brockville, Ottawa and Montreal.
No. 373—12.20 p.m. for Lakefield.
No. 95—5.25 p.m. for Lindsay, Blackwater, Orillia, Midland, Toronto and makes connection with the "National" for Winnipeg and Vancouver
No. 99—8.19 p.m. for Omemee and Lindsay.
No. 94—9.12 p.m. for Port Hope, Kingston, Cornwall, Montreal, Quebec, Halifax, Boston. Portland. Carries through sleeper to Montreal.

CANADIAN PACIFIC RAILWAY.
Effective Sunday, Sept. 26.

GOING EAST—
11.59 a.m.—Norwood, Havelock, Bonarlaw, Tweed, Perth, Smith's Falls, Kingston, Ottawa, Montreal and intermediate points daily. On Sunday this train proceeds east only as far as Havelock.
8.10 p.m.—Indian River, Norwood, and Havelock. Daily except Sunday.
12.36 a.m.—Havelock, Tweed, Kingston, Perth, Smith's Falls, Montreal, St. John, Boston and New York. Daily except Saturday.
1.50 a.m.—Havelock, Tweed, Guelph, Perth, Smith's Falls, Ottawa.
GOING WEST—
4.55 a.m.—Myrtle, Toronto, Guelph, Goderich, Hamilton, Galt, Woodstock, St. Thomas London, Chatham, Detroit, Chicago and New York. Daily.
5.40 a.m.—Toronto (Yonge Street), Owen Sound, Teeswater and intermediate points between Peterboro daily.
7.35 a.m.—Toronto, Hamilton, Brantford, Buffalo, New York, Galt, New York, Galt, Woodstock, London, Chatham, Detroit and intermediate points. Daily except Sunday.
7.00 a.m.—Bethany, Lindsay, Orillia, Port McNichol and intermediate points. Daily except Sunday.
1.30 p.m.—Toronto, Hamilton, Brantford, Buffalo, Rochester, Boston, Woodstock, London, Windsor, Detroit, Chicago and intermediate points between Peterboro and Toronto. Daily.
3.30 p.m.—Lindsay, Toronto and intermediate points. Daily except Sunday.

ADVERTISE IN THE EXAMINER

OUR BOARDING HOUSE — By Ahern

Write Your Own Future

The quick method of selling used furniture, household equipment, clothing, etc., is by using The Classified Ads Like Now Your Ad

PHONE 1600

WE WILL SEND FOR YOUR COPY

Rates, if prepaid:
1 cent a word or figure for first insertion.
½ cent a word for repeats.
25 words, one time 35c
25 words, three times 80c
25 words, five times 75c
Minimum charge for any advt...25c

ARTICLES FOR SALE a

MONEY-MAKER! WELL ESTABlished cash business. Stock is light. Particulars at 421 George street. 10d-62-3252A

TWO GENT'S BICYCLES IN GOOD condition; apply 544 Aylmer. 3d-58-3363A

BANNER OATS; THIS SEED WAS grown from registered 1st prize winning grain purchased two years ago; price 80c per bushel; phone 107 ring 2-3; T. W. McIndoo, R. R. No. 1 Ida. 3d-58-3340A

CREAM WICKER BABY CARRIAGE reversible, nearly new; also brass bed and springs, cheap; apply 43 Frank St. 3d-57-3334A

THOROUGHBRED BLACK POMERanian pups; phone 1024. 3d-58-3379A

DINING ROOM SUITE, WRITING desk and extension table; apply 634 Rubidge St., after 6 p.m. 4d-56-3204A

7 ROOMED BRICK HOUSE ALSO furniture and Dodge car. Apply 195 Reid. 26d-64-2920A

DRY HEMLOCK SLABS, $3 PER load, also dry pine slabs, $2.50 per load. Apply F. Conroy, 'phone 2724. 3d-57-3295 A

WOOD—DRY PINE SLABS, $2.50 per one horse load, also hemlock slabs, $3. Phone 2428J. F. G. McCarthy, 449 Roger E. 3d-56-3272 A

COKE AND DRY WOOD, PHONE 1937 for first class body hard wood, hard slabs, hemlock slabs and Solvay nut coke; prompt delivery; W. J. Fitzgerald, Perry St. 26d-67-3017A

SECOND - HAND FURNITURE bought and sold; furniture, clothing, etc. Call at A. Atkins, 189 Charlotte St. or phone 771. 26d-73-183A

SINGER SEWING MACHINE $6; baby buggy $5, arch curtains $5, gramaphone with 10 records $12, dressers $7 up, records 5 for $1, oak dining room suite, desk, floor lamp, wringers, hall rack, rockers, parlor tables, kitchen tables, chairs, iron beds and springs, congoleum rug, settee, pulleys and wire clothes line, ironing board, dishes, etc.; record exchange 10c; apply 59 Aylmer, near Perry. 3d-58-3357A

ARTICLES FOR SALE a

NEW QUILTS, PHONE 2476W. 6d-60-3331A

THREE MEN'S SUITS AND ONE overcoat, all size 36; apply 266 Sherbrooke St. 3d-57-3329A

WHITE WICKER BABY CARRIAGE, 1 white cutter; apply 554 Romaine St. 3d-57-3299A

BIRD BREEDING CAGE; APPLY 549 Chamberlain, evenings. 3d-58-3342A

WICKER STROLLER, ALSO ONE incubator; "Daniels"; apply 175 Adeline. 3d-7,8,10-3341A

ROTTEN MANURE, $2.00 TEAM load delivered. Phone 2801 ring 11. 26d-60-1913 A

QUANTITY OF CEDAR POLES; phone 23 r 6 Ennismore. 4d-58-3328A
2 wkly-10,17-3328A

SOLID BRICK HOUSE, 6 ROOMS stable, garage, 5 acres land, just outside city; will sell cheap; apply 124 Rubidge. 3d-58-3367A

DRY WOOD AND COKE, ALL lines reduced for next three weeks; phone for prices, 2280; Rink and George St., Thompson's. 6d-61-3369A

TANK FOR SALE CHEAP, REINforced concrete storage tank about 475 gallons; just right for a cistern or for farm storage; J. J. Duffus Limited. 3d-56-282A

VIOLIN AND CASE, $10.00 FOR quick sale; phone 2440. 3d-58-3345A

WALL CASE, SOLID OAK, LIKE new, mirror approximately 4 ft. x 8 ft., fluted column, cheap for cash, suitable for two chair barber shop; apply Sanitary Ice Supply. 3d-57-293

NATIONAL CASH REGISTER 5c TO $5, keys, total adder in first class working condition; print tape; $90 for quick sale; phone 664. 3d-58-3321A

CREAM BABY CARRIAGE IN good condition, $12.00; apply 183 Lock St. 3d-58-3375A

MAN'S BICYCLE; WATER POWER washing machine; Moore's "Treasure" range, combined coal and gas with hot water front, nearly new; 1 sideboard and 31 feet of good garden hose; apply 305 Maitland avenue. 3d-56-3288A

WALNUT SIDEBOARD $15, MAHOGany music cabinet $8, walnut chiffonier $25, new wool mattress $6, heavy steel spring bed $6, Hoosier kitchen cabinet $22, quartered oak china cabinet $25; cash paid for good used furniture and household good; furniture repaired, remodelled and renovated by a first class mechanic; M. T. Butcher, 350 Water St. 3d-57-3319A

SLIGHTLY USED 22 REPEATING Remington Rifle; cheap; phone 284. 3d-58-3350A

FIRST CLASS SQUARE PIANO; quick sale, cheap; phone 1972J for particulars. 3d-58-3374A

1, 20 LB. CANADA AND 1 30 LB. Toledo Scales; 1 Violet Ray machine; also oak wardrobe; apply 553 Roger, phone 850. 3d-58-3381A

ANNEX STOVE WITH WATER front; kitchen table immersion heater; 224 Rubidge St., phone 2265J. 3d-58-3383A

TO RENT—HOUSES b

WARM 6 ROOMED HOUSE, BOLIvar St.; apply 345 Rubidge. 3d-57-3314B

HOUSE, WARM, CENTRAL CONvenience, immediate possession; phone 1691J. 6d-56-3218B

COMFORTABLE FOUR ROOMED cottage, light and water; apply 168 Antrim. 6d-61-3373B

BRICK HOUSE WITH CONVENlences; large garden and lawn, phone 461J. 3d-7,9,11-3354B

HOUSE ON GEORGE AND LONDON; immediate possession; phone 1265M. 3d-5,8,10-3336B

MODERN BRICK HOUSE, 276 HUNter St.; phone 2167M. 6d-60-3311B

FOR RENT—Cont.

SMALL HOUSE — COMFORTABLE, good location, light, water, gas, little garden; apply 183 Antrim. 6d-60-3303B

SEVEN ROOMS RED BRICK HOUSE at 239 George St., immediate possession; phone 2672 or 21J. 3d-57-3323B

WARM SEVEN ROOMED BRICK house, Water St., also small house, Hart Ave. Apply 677 Water St. 3d-57-3319B

LISTEN! RENT $12, $15, $18 SMALL houses, central, first class house, north $25; apply 421 George St. 10d-57-3139B

COMFORTABLE LITTLE HOUSE; large garden, lights and water; 30 Ware St.; apply 402 Sheridan St. 5d-57-3255B

FOR RENT—HOUSE NO. 338 RUbidge street newly decorated, hardwood floors, hot water heating, desirable location; immediate possession; apply 437 George street. dtf-3113

BRICK HOUSE, SEVEN ROOMS; conveniences, garage; 188 Dublin St., phone 1037J. 6d-61-3381B

NEW BRICK HOUSE, ALL CONVENlences, by month or year, close to street car line, south end; apply H. Wilson, 2 King George St. 18d-55-2908B

TO RENT—STORE NO. 374½ WATER Street; apply to 437 George street. dtf-340

TO RENT—APTS., ETC. c

18 ACRES AT DOWNERS' CORNERS —Phone 1358W. 3d-56-3283C

FOR RENT — MODERN, HEATED Apartments; apply 437 George St. dtf-1868C

APARTMENT SUITABLE FOR TWO people; apply 148 Murray St., or phone 2771J. 3d-56-3276C

THREE ROOMS AT $3.50 A MONTH —Apply 2 New Chamberlain. 3d-56-3279C

TWO MODERN HEATED UNFURnished rooms, suitable for married couple with child or single boarder; Box 3382 Examiner. 3d-58-3383C

FURNISHED ROOM, SUITABLE FOR two; board if desired; phone 1273W. 6d-58-3269C

TWO OUTSIDE OFFICES, SECOND floor, heated, fine location; apply to Royal Bank of Canada. 8d-28,2,7,9,14,16,21,23-218C

BUSINESS LADY OR GENTLEMAN may have lovely bright, warm room, central, choice location; phone 899J. 5d-26,28,2,4,7-3041C

LARGE FURNISHED BED-SITTING room, gentleman preferred; breakfast if desired; phone 980W. 3d-56-3265C

THREE OR FOUR HOUSEKEEPING rooms, heated, unfurnished; all conveniences; apply 418 Sheridan St. 3d-56-3286C

FOR RENT—NO. 173 1-2 SIMCOE street, suitable for store or office; Apply 437 George street. dtf-312C

LARGE FURNISHED OR UNFURNished room, fireplace. Apply 196 Aylmer. 3d-57-3296 C

GENTLEMAN OR BUSINESS LADY may have warm room in good home; central; phone 899J. 6d-5,7,9,11,12,14-3300C

TWO OUTSIDE OFFICES IN BANK of Toronto building; heated; apply Bank of Toronto. dtf-1529C

FOR RENT—HEATED OFFICE ON George street. Apply 437 George street. dtf-C

No. 385 WATER STREET; SUITable for store or office; immediate possession; apply 437 George St. dtf-1607C

ONE 5 ROOMED UPPER APARTment, heated; apply 265 Rubidge street or phone 1405W. 3d-57-3325C

FOUR SINGLE FURNISHED ROOMS or rooms for light housekeeping; apply 281 Rubidge. 12d-61-3195C

HOUSES, REAL ESTATE d

VALUABLE PROPERTY FOR SALE. 7-roomed brick house, with garden, several kinds of fruit. Cheap for quick sale. Apply 20 Benson avenue, phone 1357 W. 4d-26,1,3,5-3142D

HOUSES, REAL ESTATE

MODERN SEVEN ROOMED HOUSE furnace, good locality; for particulars apply 357 Aylmer or phone 782. 3d-56-3252D

TWO BRICK HOUSES, ALL MODern, good locality, on street car line; price moderate; write Box 3372 Examiner. 5d-60-3372D

100 ACRES — 7 MILES OUT ON Chemong Road; easy terms for quick sale; must be sold. W. J. Hancock. 5d-60-3366D

SIX ROOM RED BRICK HOUSE, summer kitchen, 4 piece bath and furnace; apply 585 Chamberlain St. 6d-61-3383D

NEW SIX ROOM FRAME HOUSE, must be sold; country tax, water, light, furnace; see this bargain; phone 1948W. 3d-56-3280D

STANDARD LICENSE HOTEL WITH billiard room, barber shop, etc.; what offers; apply Box 12 Pontypool, Ont. 6d-55-223D
1 wkly-3-223

NEW HOUSE IN WEST END, centre hall plan, oak floors throughout and modern in every respect; easy terms to suit purchaser; monthly instalments if desired; apply 437 George street.

100 ACRES CLAY LOAM, FAIR buildings, water in stable, hen house, sheep pen, drive shed; near school, station, village; ploughing done; apply H. S. Strong, 600 Harvey St., Peterboro, phone 2595W. 3d-56-3284D

HELP WANTED—Male e

HOUSE TO HOUSE SALESMEN FOR city work; can make twenty-five per week; phone 2558F. 3d-57-3327E

EXPERIENCED FARM HAND; APply C. E. Deck, R. R. No. 5, Peterboro. 3d-58-3286E

STRONG BOY (ONE WHO HAS wheel preferred), must be reliable and of good appearance; phone 1705. 3d-58-308E

MACHINISTS, LATHE AND VERTICAL boring mill hands at once; for out of town; apply A. M. Coulter, Empress Hotel, after 5:30 p.m. today. 1d-56-313E

YOU CAN EARN $10 TO $25 A week in your spare time at home writing showcards. No canvassing or soliciting. We instruct you and supply you with work. Write to day. The Menhenitt Company Ltd., 37 Dominion Building, Toronto. dtf

FIREMEN, BRAKEMEN, BEGINners $150-$250 monthly; also clerks (which position?) Railway Box 2859 Examiner. 26d-62-2859E

STRONG BOY; APPLY GOODFELlow and Welsh, 342 Water St. 3d-57-3336E

YOUNG MAN SIXTEEN TO eighteen years old, one with one or two years high school education preferred, to learn wholesale business; apply in writing to Box 3254 Examiner. 3d-56-3254E

TRAIN FOR AGENT TELEGRAPHer and earn big wages; practical course for young men; good future; easy to learn; day or mail courses; booklet free; Dominion School Railroading Limited, Toronto. 4d-7,14,21,28-3117E

HELP WANTED—Female f

MAID FOR HOUSEWORK—APPLY 507 Bolivar. 4d-56-3267F

GIRL OR MIDDLE-AGED WOMAN for general housework; apply 21 High St. 3d-58-3360F

CAPABLE MAID FOR GENERAL housework; apply 590 Weller. 3d-56-3289F

HOUSEKEEPER CAPABLE OF taking full charge of a farm house. Write Box 50 Ennismore. 6d-61-3348F

WOMAN TO KEEP HOUSE ON farm; Box 3275 Examiner. 3d-56-3275F

MIDDLE AGED WOMAN TO DO light housework; phone 2161J. 3d-58-3365F

YOUNG GIRL FOR WASHING dishes and light chores after four o'clock, afternoons. 133 Benson Ave. 3d-57-3320F

SALESLADIES FOR HOUSE TO house canvassing; splendid line; good money; phone 2558F. 3d-57-3326F

EXPERIENCED SALESLADY FOR selling ladies' ready-to-wear; apply N. Sukloff, cor. George and Brock. 3d-56-3278F

Sport In Education Rule At English Schools, Says Report; No Conflict Between Athletics and Studies at Universities

NEW YORK, March 7 (Canadian Press).—Sport in education rather than sport versus education is the principle governing scholastic and collegiate athletics in Great Britain, Dr. Howard J. Savage of the Carolina Foundation for the Advancement of Teaching, said today.

There is no conflict between athletics and studies at Oxford and Cambridge, he said, in a statement issued by the Foundation preliminary to a more extended report on scholastic sports in England and surveys of college and university athletics in Canada and the United States. Half of the Oxford and Cambridge undergraduate bodies participate in rowing and three-fourths in all sports, he said, but 75 per cent are working for honor degrees. He declared "only from eight to twenty per cent participate in athletics," at the new English and Scottish universities.

WANTED j

PLAIN SEWING—PHONE 2476W. 6d-60-3336J

MILK AND CREAM WANTED; APply Moncrief Dairy, phone 607J. 3d-57-3305J

YOUNG WOMAN DESIRES WORK by the day; apply 226 McDonnell. 3d-57-3303J

YOUNG COUPLE TO RENT FURnished or unfurnished apartment, all conveniences; apply 304 Park; phone 1557. 5d-58-3286J

LIVE POULTRY WANTED — BEST market prices paid; bring them in or call at A. Atkins, 189 Charlotte St., phone 189. 26d-73-182J

WANTED TO RENT — SMALL store with dwelling attached; apply Box 3338 Examiner. 3d-57-3338J

BED-SITTING ROOM WITH OCcasional board for lady required in north end of town. Box 3343 Examiner. 3d-58-3343J

EARN $15 TO $30 WEEKLY AT home in spare time; everything furnished; men or women; no canvassing; send stamp for particulars; Box 3309 Examiner office. 3d-57-3309J

A SECOND HAND SNARE DRUM, with stand, in good condition; phone 1466J evenings. 3d-58-3361J

WANTED IMMEDIATELY, SIX OR seven room modern house in good locality, garage desired; phone 2459M. 3d-58-3334J

PURCHASER FOR "C" MELODY Buscher saxaphone, little used, cost $235.00, quick sale $85.00; also gentleman boarder, all conveniences; phone 1276W or 199 Simcoe. 3d-58-3362J

WANTED TO BUY — A SECOND hand basswood canoe, 15 or 16 feet long, must be in good repair; write W. E. McAllister, R. R. 1, South Monaghan. 3d-58-3264J

WANTED TO RENT — FURNISHED or partly furnished house, modern, west end preferred; will lease for year; or if you have a strictly modern house, rent not over forty dollars; write Box No. 319 Examiner. 3d-58-319J

EMPLOYMENT Wanted k

WOMAN DESIRES HOUSEWORK or washing by the day; phone 1752W. 3d-57-3285K

WOMAN WOULD DO WASHING AT home; phone 1070M. 3d-58-3371K

GENTLEMAN, REFINED, 40, WITH excellent business training and executive ability, college education, pleasing personality, accustomed to meeting the public and public speaking, total abstainer, Scotch, married, desires a position of trust with a growing firm; Box No. 286 Examiner. 4d-56-266K

PIANIST WANTS ENGAGEMENTS for house parties; phone 946J. 6d-58-3258K

PHONOGRAPH REPAIRS—SPRINGS replaced while you wait; work guaranteed; T. Griffin, phone 2163W 146 Park street, opp. C.G.E. 27d-77-3229K

CARPENTER WORK WANTED — Repairs and new work and hardwood flooring; phone 2333W. 3d-56-3281K

USED CARS.

FORD SEDAN IN FIRST CLASS condition; cheap for cash; phone 2649J. 3d-57-3334S

Farmers' Grain Grinding.

BRING YOUR GRAIN TO US FOR honest and courteous service; we grind every kind of grain to any degree of fineness. Frank H. Dawson, 380 Water street, phone 55. m-th-2434

LOST g

HEART SHAPED GOLD BROOCH set with pearls; liberal reward; finder please phone 369 or leave at 371 Reid. 3d-58-3347G

SUNDAY EVENING BROOCH WITH sulphry diamond setting; finder suitably rewarded; valued as a keepsake; phone 1649J. 3d-58-3378G

A WHITE GOLD WATCH BRACElet on Saturday afternoon on George St.; kindly phone 2649J. 3d-58-3370G

CRANK AND PLUG OFF DODGE car; finder please phone Campbell Flour Mill or 1071W. 3d-58-3355G

STERLING SILVER BRACELET set with brilliants and blue sapphire; finder please phone 170J; reward. 3d-58-3355G

LIVE STOCK l

FIVE CHOICE MILK COWS; THREE just freshened, two due to freshen; phone 976 r 15. 3d-58-3339L

GOOD HEAVY TEAM PERCHERON Mares about 2900, well matched; Phone 506 r 24, Lakefield. 3d-57-3332L

THREE YOUNG CALVES; APPLY C. E. Deck, R. R. 5, Peterboro. 3d-56-3274L

TWO FRESH COWS FOR SALE— one due to freshen in April; 2417W. 3d-58-3346L

TWO PURE BRED SHORTHORN Bulls; apply Wm. Telford, Chemong Road, R.R. No. 1. 3d-7,9,11-3259L

TWO PURE-BRED SHORTHORN Bulls, aged 10 and 11 months; also three nice Heifers; apply to Harry Patterson, R. R. No. 1, Warsaw; phone 890 r 1-5, Norwood. 3d-7,9,11-3313L

GENERAL m

TAXIDERMIST WORK DONE; HAVE your specimens mounted; apply 166 London, phone 878. 26d-75-3144M

CHIMNEYS & FURNACES CLEANed, built and repaired; phone 1858W. 26d-81-3358M

E. HENRY, BUILDER AND CONtractor; estimates given on all kinds of new and repair work. Phone 1024. 12d-4,7,9,11, 14,16,18,21,23,25,28,30-3097M

NURSING n

PRACTICAL NURSE DESIRES ENgagement; good references; phone 1042. 3d-57-3333N

POULTRY, ETC.. p

FOURTEEN WHITE LEGHORN yearling hens; apply 640 Armour Road. 3d-57-3291P

HENS AND CHICKENS WANTED— we almost pay any price; phone H. F. Doig, 2097F. 26d-68-3001P

POULTRY WANTED—I AM PAYING special prices, 25 cents per pound for fat hens; S. Levine, phone 1731F. 26d-79-3277P

PETERBORO' GIRL NEW CHAMPION

Miss Madeline Pulkinghorn Captures Saskatchewan Title.

A well known Peterborough girl, Miss Madeline Pulkinghorn, daughter of Dr. Pulkinghorn, of this city, has won the distinction of capturing the ladies' badminton championship for the province of Saskatchewan. Miss Pulkinghorn indeed won double honours, as she and her partner also won the provincial ladies' doubles. A despatch from Prince Albert to the Regina Daily Post says:

PRINCE ALBERT, Feb. 26.—The provincial badminton tournament came to a successful finish last night when the finals of the various events were played amid enthusiastic applause from the crowd of onlookers.

In the ladies' singles, a splendid exhibition of badminton was was put up by Miss Madeline Pulkinghorn and Miss Booth, both Regina entrants, resulting in decisive win for the former.

In the mixed doubles, Regina provided the runners-up in Baxendall and Miss Booth, who succumbed to Knox and Mrs. Faulkner, of Saskatoon. This was a gruelling fight featured by Knox's strenuous play.

Regina won the ladies' doubles, Miss Pulkinghorn and Macfarlane coming to the fore again when they defeated Mrs. Francis and Miss Fyfe, of Saskatoon, in two hard games.

E. R. SHIRLEY WINS VICE-SKIPS' 'SPIEL

Defeats Dr. Sutton in the Finals 15-10.

E. R. Shirley won the vice-skips' bonspiel on Saturday night when he defeated Dr. Sutton in a 13 round struggle 15 to 10:

Semi-Finals.

Dr Sutton		H B Taylor	
Sk.....	7	Sk.....	5
E A Shirley		R C Herald	
Sk.....	12	Sk.....	6

Finals.

A E Gates	A R Hillman
F Weir	R Hutchison
J Connal	J Wiley
E R Shirley	Dr. Sutton
Sk..... 15	Sk..... 10

TOWN TOPICS

WAITING
WAITING
* * *
WE'RE ALL
WAITING
* * *
FOR OUR ships
TO COME in
* * *
WE'VE BEEN standing
ON THE dock so long
* * *
WITH THE rest
OF THE crowd
* * *
THAT WE are part
OF THE scenery
* * *
AND PEOPLE take
US FOR granted
* * *
IT HASN'T occurred
TO US that
* * *
THE STEAMER may
HAVE LOST a rudder
* * *
AND IT'S up to us
TO TAKE a rowboat
* * *
AND TUG it in
IF YOUR other plans
* * *
HAVE GONE awry
JUST TRY
* * *
TO BRING home the bacon
WITH A small ad
* * *
IN THE classified page
OF THE Examiner
* * *
GOOD NIGHT

BOARDERS WANTED r

TWO GIRLS OR MARRIED COUPLE —Phone 632W. 7d-59-3257R

TWO GENTLEMEN TO SHARE room; board if desired; phone 1870J. 3d-58-3376R

FURNISHED ROOMS WITH BOARD, phone 2621. 3d-58-3319R

ONE BEDROOM WITH BOARD, near C.G.E.; apply 518 Wolfe. 3d-57-3322R

LARGE FURNISHED BED-SITTING room, gentleman preferred; breakfast if desired; phone 981W. 3d-56-3265R

LADY AND GENTLEMEN BOARDers; also accommodation for travellers; phone 1957F, apply 183 King St. 3d-58-3377R

PROTECT YOUR INCOME

ACCIDENT AND SICKNESS INSURANCE is not expensive. Cost is only a few cents per day. Get particulars from

HILL, WEDDELL AND HILLS

Phone 14 - - - 124 Hunter Street

OUR DICTIONARY OFFER

Owing to the unexpected demand from out of town for our Dictionaries, orders for about 400 having been received, we find we are completely sold out. A wire was sent yesterday for a further supply, which is unlimited, and we will be able to take care of all orders again in the course of a day or so.

THE PETERBOROUGH EXAMINER Limited

DAVIS-THOMPSON COMPANY, LTD.

Insurance and General Agency

433 GEORGE ST. PHONE 40

4% INTEREST, compounded Half-Yearly, Paid on Deposits

One Dollar opens an account. Special facilities afforded Depositors for the convenient transaction of their business, and accounts are subject to cheque withdrawal.

For Sums of $100 and upwards this Company's Debentures are issued in terms of one to five years, bearing special rates of interest, depending upon the term of investment.

TORONTO SAVINGS AND LOAN CO.

435-437 George Street
Peterborough

OLIVER'S ADVENTURES — THE NE W JOB. — By CLIS MAGER

CARTOON FOLLIES OF 1926 — By RUBE GOLDBERG

"Woman's Work is Never Done"

"Man works from Sun to Sun, but woman's work is never done" says the old adage. This was perhaps first said by a weary housewife when washing up the dishes for a large family in the evening. If she had been using Gillex in the dish water she might not have been quite so disgusted, because Gillex makes dish-washing a much easier job. True—washing up the supper dishes is work—but it's work that must be done and you might as well have it as easy as possible. Try Gillex. It really does help a lot.

Removes Dirt Without Rubbing — GILLEX FOR ALL CLEANING — Softens Water. Odorless Gritless

MADE BY E. W. GILLETT CO. LTD.—MAKERS OF MAGIC BAKING POWDER

LOCALS

DR. T. P. McCULLOUGH.

Eye, Ear, Nose and Throat Specialist, 166 Brock street. Phone 36W. dtf

CHOICE DAFFODILS.

60c per dozen. — A Blade and Sons. Phone 508. 6d-57-290

DON'T WAIT

Until the snow is off your lawn to get in your supply of summer wood. Buy now body hardwood, hardwood slabs and soft wood. Cut to your liking. Sanitary Ice Supply, Phone 147. dtf.

AUCTION SALE.

Of farm stock and implements of the late C. O. Northey, North half of lot 27, concession 11, Smith, at the Selwyn cheese factory, on Wednesday, March 9th, consisting of a good team general purpose young horses, 13 milch cows, young cattle, brood sow, hens and all the farm implements, touring car; also household furniture. Sale at 1 p.m. No reserve. R. H. Alford, Auctioneer. 3d-56-273

NOTICE.

I will not be responsible for any debts contracted in my name in future by anyone other than myself. 3d-57-3317 George McGregor.

MIDGET LEAGUE HOCKEY

There will be a meeting of the Midget League to-night at 7 o'clock at the H.N.S. rooms.

Rovers meet the Rink Rats on the Brock Street Rink Tuesday the 8th at 7 p.m. for the first game of the Glover Cup.

MADAME JEANNE DUSSEAU RECITAL

(Chicago Grand Opera Company.)

Under auspices of Women's Music Club, in Conservatory H'l, Tuesday, 15th March.

Mrs. A. M. Russell at the Piano.

Tickets, One Dollar, from Kent's Drug Store. 3d-24 7-243

SONG RECITAL.

Mrs. H. F. Doig, soprano soloist St. Andrew's United Church, will give a Recital in the Conservatory Hall to-morrow (Tuesday) evening, March 8th, assisted by Miss Bertha Hill, contralto; Mary Agnes Logan at the piano. These singers are pupils of Dorothy Allan Park. The public is cordially invited to attend. Silver collection. 4d-3,5,7,8-253

WATCH THE KIDNEYS

Fatigue and that tired feeling is the result of poison in the blood. When the kidneys fail to remove this poison from the system it leads to backache, rheumatic pains and sometimes to that fatal ailment known as Bright's disease. When this condition exists, don't delay, go to your druggist and get a box of Dr. Banta's Kidney and Rheumatic Pills and they will quickly correct the cause of your trouble.

Mr. Arthur Pinch of Smith Township states that Dr. Banta's Kidney and Rheumatic Pills give him more speedy relief than any other preparation that he had tried.

IN MEMORIAM

EGGLETON — In memory of my beloved husband, William Harding Eggleton, who departed this life March 7th, 1926.

Remembrance is the golden chain,
Death tries to break but all in vain
To have, to love, and then to part
Is the greatest sorrow of one's heart.

—Sadly missed by wife and children.

IN MEMORIAM

EGGLETON — In fond and loving memory of our dear son, William, who died March 7th, 1926.

As we loved him, so we miss him,
In our memory he is dear,
Loved, remembered, longed for always,
Bringing many a silent tear.

—Ever remembered by Mother and Dad, Sister and Brother, Toronto, Ont.

IT PAYS TO ADVERTISE

W.O.W. DANCE.

Tuesday night in W.O.W. Hall, 9 to 12. 4-piece Bluebird orchestra. Admission 25c. 2d-57-3356.

DON'T MISS THIS PLAY

"'Neath the Sceptre of Susan." A boarding school comedy, to be presented at the Y.W.C.A. by the Wohelo Club Tuesday, March 8th, at 8 p.m. Admission 25c. 1d-56-315

CHANGE OF DATE

An open meeting of the King George Home and School Association will be held on Wednesday evening. Miss Bonnycastle will give a talk on a trip through Egypt. Refreshments. Silver collection. 1d-56-317

"MOTHER MINE."

A drama, entitled "Mother Mine," will be presented in Knox Church Lecture Hall, March 10th and 11th, Thursday and Friday, at 8 p.m. Admission 25c., children 15c. Orchestra in attendance. 2d-7-9-310.

NOTICE

The regular monthly meeting of the Queen Mary Home and School Association will be held in the school tomorrow evening, Tuesday March 8th, at 8 o'clock. Rev. Mr. MacDonald of Knox Church will be the speaker. A large attendance is requested. Everybody welcome. 1d-56-316

NOTICE.

The Peterboro Fish and Game Protective Association Membership Tickets for 1927 are now on sale, and different members of the Executive will be pleased to supply the old members as well as any new members.

The Secretary, Chris. Graham, will be glad to receive the names of any parties desiring Pheasant Eggs this year. Kindly get in touch with him at once. 1d-56-322

AUCTION SALE.

Of household furniture and effects, at the home of Mrs. James Healey, corner of Euclid Street and Cameron Avenue, East City, on Tuesday, March 8: First class kitchen range, 1 wood stove (both with reservoir) 2 good extension tables, with chairs, 2 dressers, 4 leather couches, 2 Singer sewing machines (good), 10 good rockers, 30 kitchen chairs, 4 centre tables, several stands, 3 kitchen tables, (5 stools), dishes, barrel of sealers, 3 oil lamps, milk separator, curtains and linoleum, about 600 feet of lumber, also several other useful articles. All must be sold. Come. Sale 1.30 p.m. J. F. Thornton, Auctioneer. 2d-56-291

A. W. CRESSMAN ON DIRECTORATE

Consolidation of 22 Large Stores Just Announced—Has Great Advantage.

Our financial page in Saturday's issue contained the announcement of the consolidation of 22 large department stores, located in the principal cities in Ontario and Quebec. Among these prominent stores is that of the Cressman Co., Ltd., and Mr. A. W. Cressman has been appointed to the directorate of the big merger.

When seen this morning Mr. Cressman stated that the bulk of the stock in the new scheme was taken up in two days, and that there were already 50 stores, covering the territory from coast to coast, that had applied for admission to the merger. It is planned to gradually increase the number of stores to 100, when the buying power will be just one hundred fold greater than it was for any single business in the past. This will undoubtedly put these stores in a position to offer a much wider assortment of merchandise, and at much better prices.

The name of the new merger as announced in Saturday's issue, will be The Canadian Department Stores Limited, and composed of long established and successfully managed stores.

Inspired probably by the continued mild weather, a robin made its appearance in the west end of the city this morning, and was spied by Lt.-Col. F. L. Bradburn, M.C.

THE JEAN RIDDICK YARN SHOP

Shows an unusually large stock of Yarns, Hosiery, Underwear, etc. Come and see us and save money. WE SELL FOR LESS! 412 George Street.

WARSHIP IS SENT TO NINGPO

(Continued from page one.)

The foreign police have learned that the general labor union is raising funds to buy arms, supplementing the planned organization of groups of pickets for the purpose of seizing the arms of the northern troops when the Nationalist army is decisively victorious. Propaganda preparatory to a general strike is being vigorously carried on by means of handbills thrown from the roofs of the high buildings in the International settlement. There are indications however that the general strike may be delayed for several days, allegedly because the Cantonese leaders wish it to synchronize with the arrival of their army on the outskirts of Shanghai.

Battle Area a Quagmire.

A downpour, turning the low lying Soochow region into a quagmire, has brought a temporary lull on the war front. Troop movements however are being continued on the Shanghai-Nanking Railway, notably of Shantungese from Shanghai to Soochow.

Eugene Chen, the Cantonese foreign minister, has given Owen Mallory, the British charge, a cheque for $40,000 to cover damages sustained by British citizens in anti-British demonstrations.

SPLIT AMONG CANTONESE

LONDON, March 7. Canadian Press. — Reuter's correspondent declares in a despatch to-day that there is no question that a definite split is developing between the left wing of the Cantonese and the Cantonese military leaders.

Shu Chien, the Cantonese minister of Justice, heads the movement to restrict the growing power of Gen. Chang Kai Shek, commander in chief of the Cantonese army.

Chang's opponents regard this growth of power as conflicting with the ideal of party rule as opposed to individual dictation.

NOT CONSULTING LEAGUE.

GENEVA, March 7th. Canadian Press. — Dashing into the League of Nations palace late for a private session of the council to-day, Chu Chao Hain, distributed a statement declaring that China would not raise the Chinese question in council.

"Our attitude," the statement read, "is conciliatory, and our demands are most legitimate, since we have nothing to ask for but noninterference with our sovereignity and territorial integrity."

SEAMEN MAY STRIKE.

HONG KONG, March 7. Canadian Press.—Simultaneously with the agitation for a general strike in Shanghai, it is reported from Canton that the Seamens' Union there is attempting to form a Communist nucleus on every steamer trading with Hong Kong. The object, it is said, is to create a Federation of Labor Unions preparatory to calling a seamen's strike on the river steamers, which if successful would lead to a general strike in Hong Kong.

Communications Threatened

SHANGHAI, March 7 (Canadian Press).—The Cantonese menace to Gen. Chang Tsung Chang's long lines of communications has been doubled by developments along the Yangtse above Nanking, where there are several hundred foreigners.

Authoritative reports today indicated that Chen Tia Yung, Governor of Anhwei, has become actively hostile to Chang.

At Anking, Chen demanded that the British steamer Kutwo be given over for the movement of his troops down the river to Wuhu, which would place him closer to Chang's headquarters at Nanking.

Upon the British refusal, Chen's Anhweites became threatening, but the British destroyer Wolsely stood by to prevent seizure of the vessel.

Fifteen hundred of Chang Tsung Chung's white Russians, commanded by General Nechaeff, have reached Nanking from Tsinanfu. The Shantungese commandeered three motor barges belonging to the Standard Oil Company at Nanking to move their forces across the river.

Y.W.C.A. ACTIVITIES.

On Monday, at 7.30 a postponed game of the 1st series basket ball will be played between the Y Seniors and the Bell Telephone. The second series basket ball league games will commence Friday, at 8 p.m. These games will be played by elimination. The regular classes and clubs are as follows:

Monday: 4.30, Intermediate gym; 5.30, Special junior dancing; 7.00, T. M.T.M. Club; 7.00, Discussion group; 7.00, Wood carving; 8.00, Elementary gym.

DR. H. A. FRICKER IS THE GUEST OF ROTARIANS

Conductor of Mendelssohn Choir Visits Local Club.

A FINE SOLOIST.

Madame Holland's Two Vocal Numbers Are Very Much Enjoyed.

Rotarian Dr. H. A. Fricker, M.A., F.R.C.O., organist of the Metropolitan Church, Toronto, and conductor of the Mendelssohn Choir, and Madame Holland, well known Toronto contralto, were guests of honor at today's luncheon of the Peterborough Rotary Club and both took part in the programme, to the delight of the members.

Madame Holland, with Dr. Fricker as accompanist, sang "The Kerry Dances" with wonderful effect, her beautiful voice and sympathetic interpretation of the spirit of the number conbining to make the presentation of this old favorite a memorable effort. In response to enthusiastic applause, she scored a second triumph by an equally successful rendition of Chaminade's "By the Shore."

The thanks of the Rotary Club were tendered Madame Holland by President C. H. Rogers, the visiting soloist being presented with a bouquet of flowers.

Rotarian John Crane expressed the pleasure of the Peterborough Rotary Club in having as its guest Rotarian Dr. Fricker, whose recent achievements with the Mendelssohn Choir he described as one of the outstanding musical developments in history of Canada, if not of the Continent.

Dr. Fricker, in a friendly little speech, conveyed the greetings of the Toronto Rotary Club and paid a tribute to Mr. C. E. Coleman and Ald. Walter Stocker, both of whom were in attendance at the luncheon. Of Mr. Coleman he said he had been a fellow passenger in 1917 when Dr. Fricker first came to Canada, and as the first Canadian with whom the speaker had come into contact Mr. Coleman had displayed real hospitality and furnished Dr. Fricker with most useful impressions of the work to which he was going and the people with whom he would be associated. Ald. Stocker, Dr. Fricker said, came, as did the speaker, from Yorkshire, and was a real "Tyke," which Dr. Fricker explained meant a fighter.

The speaker related an amusing reminiscence of his first day in connection with the Metropolitan Church and promised his best performance tonight when he is to give a recital on the new organ in St. Paul's Church, assisted by Madame Holland.

Rotarian Dr. A. W. McPherson, Chairman of the Crippled Children's Committee, gave a review of what had been done recently. The effort to have the townships make a survey to locate crippled children who might be helped by the Rotary Club had brought from the townships which answered a reply that there were no crippled children. The speaker felt that a more careful survey might bring cases to light. He reviewed some of the local cases, including the case of three children suffering from club feet, who were rapidly responding to treatment; of a child who is being successfully treated for curvature of the spine, and another who has been operated on for webbed fingers.

Rotarian Tom Dutton, Chairman of the Boys' Work Committee, urged upon the members the desirability of a large attendance of Rotarians at the meeting in the Canadian Legion Hall on Thursday night, when Rotary's plan for a Boys' Week is to be explained to representatives of various local organizations.

President Rogers named Past President Fred L. Roy and John Crane as a nomination committee to name a ligt of candidates for next year's Board of Directors.

The president, too, asked for a good representation of Peterborough Rotary at the inter-city meeting in Oshawa next Monday night, when 150 members of the Toronto Rotary Club, including the Toronto Rotary Glee Club under the direction of Dr. Fricker, will be present.

Rotarian J. W. Anderson, chairman of the inter-city committee, was instructed to make the necessary arrangements.

PLAY AT Y.W.C.A.

'Neath the Sceptre of Susan' To Be Presented By Club.

A bright comedy of boarding school life will be presented by the Wohelo Club at the Y.W.C.A. this Tuesday.

Come and meet these interesting characters, Miss Scruten, the lady principal, who is tall, thin, sharp, prim and angular; Miss Thompson, the assistant, who is small and pretty; Susan, vivacious; Clarissa, a prig; Jane, always hungry; Louisa, soft and sweet; Eliza, sentimental al over of romance; Emmelina, healthy and energetic, and Pansy and Peter, the twins, and Mr. Lester, the school minister. There will also be a splendid musical program during the intermission.

The club is taking this means of raising its share of money for the Y.W.C.A. foreign work, and also for summer conferences, as well as providing an interesting program for all who can attend.

Things taste so good we can't help eating too much, now and then. Don't suffer for it. Take Seigel's Syrup. Any drug store.

Remounting

We are now in the very best position to give you fast service on your old jewelery to be made over. Old rings can be made over so that they look exactly like new at very little cost. If your diamond is in an old style setting have it put into one of the newest designs of green and white gold. They are safer and maybe now your stone is loose and you do not know it. Let us examine it for you. This is done free of charge.

See our wonderful new settings and at such little cost you have a new ring.

WARNE BROS.
DIAMOND HALL
Phone 880
349 GEORGE STREET

THE MARKETS

Quotations Over Stobie, Forlong and Co. Wire.

NEW YORK STOCKS.

	High	Low	Close
Atchison Rly.	167¼	..	..
Amer. Can.	48¼	48	48¼
Amer. Loco.	112	111	111¼
Smelters.	149⅜	147⅜	147⅜
Baldwin.	186	182¾	182¾
Balt. and Ohio	111¼	..	..
Ches. and Ohio	156½	..	..
Chrysler.	42¾	42	42¼
Dodge Bros. A	28¼	..	..
Dupont De Nemours.	193¼	188¾	188¾
Fleischmann	52½	51¾	51¾
General Motors.	167½	165¼	165¼
Hudson Motors.	70¾	67¾	67¾
Int. Harvester.	157¼	156¼	156¼
Inter. Nickel	40¾	40½	40½
U. S. Ind. Alcohol.	83¾	82½	82½
Coca-Cola	182½	..	..
Mack Truck	104½	103¼	103¼
Marland Oil	56¾	54⅜	54⅜
U. S. Rubber	65¾	63⅜	63⅜
Montgomery Ward	64	63¼	63¼
White Motors	55¼	52½	52½
U. S. Steel	157½	156⅜	156⅜
Yellow Cab.	26¾	..	..
Bosch	15¼	..	..

MINING STOCKS.

THE MINING MARKET

The Examiner is prepared to give a reliable service on mining stocks to its subscribers.

We have made arrangements to procure the latest news from a reliable field representative, and we will be glad to answer questions to the best of our ability through the financial columns of the Examiner by letter if desired.

Gold.

	Asked	Bid
Argonaut Gold	42	40
Baldwin.	2¼	..
Barry Hollinger	45	40¾
Chaput Hughes	8	..
Columbus Kirk.	8	..
Con. West Dome.	13¼	13
Dome.	875	850
Goldale.	27	25
Gold Hill	38	34
Hollinger	2135	2000
Kirkland Hunt.	22	20¼
Kirkland Lake.	89	86¼
Lake Shore.	1850	1825
McIntyre	2665	2665
Night Hawk	5¼	4¾
Porc. Crown	8½	..
Premier.	225	222
Aconda.	27	23
Duprat	18	16
Grover Daley.	19	18
S. Keora	62¼	62
Teck Hughes.	662	635
Tough Oakes B	55¼	54
Vickers	141	..
Vipond Cons.	145	142
W. Hargraves	1075	1061

Silver.

Beaver	66	65
Capitol	26¼	26
Castle	106	105
Everett	4¼	..
Keeley	144	141
McKinley-Dar.	14¼	..
Mining Corp.	310	305
Nipissing	840	825

Unlisted.

Amulet	135	125
Area	36	29
Coniarum	48	46
Laval-Quebec	39	37¼
Noranda	2065	2150

CHICAGO WHEAT.

	High	Low	Close
May	142¾	141	141
July	135¼	134½	134¾
Sept.	132⅞	131¾	131¾

CHICAGO RYE.

May	107¾	106¼	106¾
Sept.	99⅞	99¼	99¼

CHICAGO CORN.

May	76¾	75⅞	76¼
Sept.	85	84½	85

CHICAGO OATS.

May	47¾	47	47⅝
Sept.	45¾	45¼	45¼

WINNIPEG WHEAT.

May	145¼	143¾	143¾
July	142¼	141	141
Oct.	131⅞	130¾	130¾

ARGONAUT.

Shaft sinking has reached a depth of 115 ft. and station is being cut. This station will be at a depth of 125 feet below the 1000 ft. level. This station should be complete by the 20th of this month when sinking will be again resumed to the 1250 ft. level.

Recently vein 1018 stope above the 1000 ft. level has been making very high grade ore some of which runs up to $100 per ton. The back of the stope now shows a width of 8 ft of ore and is proving to be a very valuable asset to the mine. The downward extension of this vein was located some time ago by diamond drilling so that it is apparent that it will prove to be of considerable importance when lateral work reaches it from the 1125 and 1250 ft. levels. Vein 1014 is continuing to yield a fair grade of mill ore.

The downward extension of vein 204, mentioned in our last as having been located on the 350 level, is now being stoped, and is yielding approximately $10 ore over 5 ft.

Stope 506 on the 500 ft. level has recently shown a better grade of ore with occasional high spots.

Diamond drilling is continuing as per our last, i.e., on the 750 ft. level. This hole is being put in to the S. and has advanced some 500 feet.

The second flotation machine is ready for operation but cannot be put into commission at present due to the fact that the necessary air is not available during sinking operations. Production from the mill is normal. Tonnage being treated is 100 per day.

In about two months time Argonaut will be working on the 1125 and 1250 ft. levels. Diamond drilling ahead of sinking has shown that important ore exists as far as drilling was done, i.e., to the 1150 ft. level. When these two levels are opened up production will be materially increased, an as the 1000 ft. level showed great improvement over the levels above we expect that still further improvment will be shown at greater depth.

Argonaut's interest in Laval Quebec Mines amounting to 1,400,000 shares, should soon appreciate considerably and as favorable developments occur on Laval they should influence the market value of Argonaut to a market degree.

Wheat Scores Advance When Shipments Fall Off

CHICAGO, March 7.— (Canadian Press.)—Influenced by Liverpool quotations higher than due, and by a decided falling off in world shipments, wheat scored an early advance here to-day. The advance however, led to increased selling and to something of a re-action. Opening at 1-4 to 7-8 cent up, wheat later lost much of the gain. Corn and Oats were easy and Provisions firm, with Corn starting unchanged to 3-8 cents higher and subsequently receding to below Saturday's finish.

Opening prices were:— Wheat, May 142 1-4, July 135 3-8. Corn, May 76 1-2, July 81 1-2. Oats, May 47 1-4, July 47 3-8.

Toronto Trading Firmer In Quiet Session To-day

TORONTO, March 7 (Canadian Press).—Trading assumed a quiet and firmer tendency on the Toronto Stock Exchange today. Stocks that have hitherto been in the limelight receded in favor of less prominent issues. Arnold Brothers and International Nickel figured largely in the transactions. Arnold was the market leader in activity and also a strong spot, selling up to 25, a gain of one point. International Nickel was the second most active in transactions and was weaker, selling off 3-8 to 40 5-8. Massey Harris was quiet and soft, selling off 1-2 to 109 1-2. Seagram was also quieter than it has been of late and firmed 1-8 to 23 5-8. Twin City was fairly active and was the weak feature of the market, declining three points to 59. Brazilian was one of the most active issues on the board and was firmer, advancing 1-4 to 123 1-4.

Downward Trend Continues On New York Stock Market

NEW YORK, March 7 (Canadian Press).—The stock market, apparently having exhausted all the good news in sight, continued to lose ground today, under the pressure of selling for both accounts.

Bullish activities were not altogether abandoned, however, about a dozen issues believed to be under pool manipulation showing independent strength. National Biscuit was bid up over three points to 104 1-2, the highest price in five years, and a good demand developed for International Paper and Union Bag and Paper.

United States Steel Common was fairly well supported by buying based on the belief that the present $7 dividend would be maintained on the adidtional stock to be issued after the distribution of the recently proposed 40 per cent stock dividend. Independent steels were in rather free supply, with pressure directed chiefly against Republic. Oils and motors developed several points of weakness, and the merchandising issues failed to make much response to the reported increase in earnings by some of the large chain store companies last month.

Talk of a possible averse decision by the Inter-State Commerce Commission in a case involving the "recapture clause" and indications of slowing up in the loadings of general merchandise had a bearish effect on the railroad shares.

Have You Been Missing

The exquisite flavor of Ginger Wine made from PARKE'S

Ginger Wine Essence

If so, you should try it right now. It is so easy to make and so pleasant to drink that the whole family will enjoy its pleasing aromatic warmth.

25c & 50c per bottle

BOND'S DRUG STORE
COR GEORGE AND HUNTER

T DRUGS

OUR SUPPLY

We sell all the well-known Popular Medicines and Remedies for use in the home. The kinds you see advertised and those you know are good. Our service will bring them quickly to your door—try us.

G. A. BORLAND
Pharmaceutical Chemist
228 CHARLOTTE STREET—NEAR AYLMER
IF IN A HURRY — 'PHONE 274 — FAST DELIVERY

FRANK H. DAWSON

FLOUR FEED GRAIN SEED
SALT OYSTER SHELL
BALED HAY AND STRAW

WHOLESALE AND RETAIL

Telephone 55 380 Water St.

CHOIR PRESENTS PHOTO TO PASTOR

Dr. and Mrs. Rose Guests of Choristers Before Departure.

The Choir of Murray St. Baptist Church held a banquet in the ladies' parlor of the church on Friday evening at 6:45, when Dr. and Mrs. Rose were guests of the choir, the occasion being the presentation to them of a choir photo before their departure from Peterborough.

Some fifty sat down to tables prettily decorated with cut flowers and pussy willows arranged by the social committee of which Mrs. Walter Fitzgerald is convenor. The Women's Association of the Church did the catering free of charge as a compliment to the choir.

Mr. Wearing led the community singing. The "Toast to the King" was followed by a vote of thanks by P. W. Johnson on behalf of the choir to the ladies of the church which was responded to by Mrs. Bert Jackson, the President of the Women's Association. A solo by Mrs. L. H. Ingram and the presentation came next in order.

Dr. S. J. Graham made the presentation address, expressing on behalf of the choir the very warm place Dr. and Mrs. Rose held in the affection of every member and how through the efforts of Dr. Rose and the generosity of the Mann - Simmons Estates, the Murray street choir had accommodations equalled by few choirs in Canada. Miss Edith Smith made the presentation. In replying Dr. Rose expressed the deep appreciation of the support the choir had always given him and said the photo would always have a prominent place in his home.

The President stated that the good fellowship existing among the members of the choir was in a great measure due to the influence of Dr. and Mrs. Rose and that it was not the only splendid influence which would be felt by the members of Murray street church years after their departure. Dr. Morgan also spoke in appeciation of the splendid work of the choir, and said he always enjoyed their social gatherings. A solo by Miss Maybee and a speech by A. J. Raddon was followed by an original and humorous programme that kept the audience in roars of laughter. This included an orchestra selection by Messrs. Wearing, Graham, Winn and Thurston; a mixed quartette by H. H. Graham, Dr. S. J. Graham, Mrs. H. H. Graham and Miss T. Pierson; a banjo duet by Messrs. Thurston and Winn. A sketch called "The Follies" by Messrs. Wearing and Westbrooke; and a stunt quartette by Messrs. S. J. Graham, H. H. Graham, C. B. Westbrooke and W. H. Kidd were both most mirth provoking, the duet by Joe and Charlie being a real piece of original comedy. This was voted one of the very best evenings held by the choir.

At a short meeting of the Peterborough Utilities Commission on Saturday afternoon, it was decided to pay the 13th Hydro bill of $20,441.17 and also to pay the interest charges of $350.01.

W. GORDON HALL
Electrical Contractor
Wiring and Repair Work
PHONE 1403W

CLIPPER PLATES AND SCISSORS SHARPENED
I put in all new machinery.
Saws Filed and Set.
WM. TAYLOR
221 Hunter St. West
Phone 109J

THERE'S a flavor about our pies that distingutshes them apart from all others, as being the best. Fresh fruits cooked to a delicious degree and topped by golden-brown crust make our pies BETTER.

"Most nourishing food"

HOOPER'S
Tea Room
414 GEORGE ST.

GOITRE
AVOID OPERATION

Mr. S. W. Hughson: Dear Sir, will you kindly send me some of your literature that we may hand it to parties asking for your address. I find Goitre Remover to be a wonderful Remedy for Poison Oak and Poison Ivy, better than anything I have ever tried. I get poisoned with those things every summer, I am still feeling wonderfully well after getting rid of that horrid Goitre, am never troubled with it any more, thanks to your valuable medicine. Yours truly, Mrs. J. D. Mills, Redland's Nursery, R. R. No 3, Sarnia, Ont. For further particulars of this famous remedy write S. W. Hughson, Dept. E. P., 85 Soudan Ave, Toronto, Ont.

1d-56-306

Tuesday, March 8, in the Chamber of Commerce, at 8 p.m., meeting of the Peterborough Radio Club. Good lecture. Anyone interested in radio invited.

Our 63rd Year

SPECIAL VALUES

All this week.

Ladies' Ribbon Watches $7.75
Men's Strap Watches $13.50
8 Day Bracket Clocks $6.50

C S McCLELLAND & SON
"The Little Store Around the Corner"
391 WATER STREET

ORGAN RECITAL
Tonight
In ST. PAUL'S CHURCH
H. A. FRICKER
Admission 35c

AUCTION SALE
OF
FARM STOCK and IMPLEMENTS

Horses, Cattle, Ford Car, Wagons and all Farm Implements on

Thursday, March 10
at 2 p.m.

On Lot 1, Concession 10, North Monaghan (Near Springville)
TERMS CASH
W. J. HANCOCK, Auctioneer

6d-3,4,7,8,9-271

HOME EDITION

The Evening Examiner

PROBABILITIES.
Strong westerly winds, clearing. Wednesday—South-westerly winds, fair and mild.

IF IT WILL HELP PETERBOROUGH, THE EXAMINER IS FOR IT

VOL. LIX., No. 56 PETERBOROUGH, TUESDAY, MARCH 8, 1927 PRICE THREE CENTS

Government Control Bill Submitted To Caucus

To Be No Beer Sale In Ontario Hotels Under Control Bill

Permits May Be Issued Tourists and Transients—Beer To Be Sold By Vendors In One Bottle Lots — No Sale By the Glass.

DETAILS OF ADMINISTRATION LEFT IN HANDS OF LIQUOR COMMISSIONERS

Severe Penalty Clauses Provide For Breaches of Laws—Bill To Be Introduced in the Legislature To-day.

The features of the Government Control Bill, as it finally passed the Cabinet Council at an early hour this morning are:

Respect for local option areas and provision for a three-fifths vote to change over.

No sale of beer by the glass or with meals.

Provision for the sale of beer by the single bottle from Government stores.

Permits to be given tourists and transients.

Allocation of stores to be left to Liquor Commission.

Severe penalties to be enforced against law-breakers.

TORONTO, March 8—

No sale of beer by the glass or with meals; permits for tourists and transients; and provision for the sale of beer by the single bottle from the Government stores—such are learned to be the principal features of the Government Control Bill, which is scheduled to reach the Legislature today. Government members have been summoned into caucus upon the measure this morning, and their expectation is that the Government will introduce it into the Chamber during the afternoon.

The Cabinet sat late into last night, presumably getting the bill into final shape for presentation to the Government followers. All Ministers were in attendance at the meeting, including Hon. R. J. Cooke, Minister without portfolio. When adjournment came some time after midnight all comment was withheld by the Prime Minister. It was learned, however, that the bill was in readiness for submission to the Legislature.

The policy which the government outlined during the election campaign gives the bill in its main outlines and no undue surprises have been interjected into the formal drafting of the measure. The sale of beer supplied one of the contentious questions of the campaign, and the solution which the Prime Minister at that time promised the people, namely, no beer gardens and no sale of beer by the glass, has been followed in the legislation. At the same time the relief which was promised for the workingman, namely the privilege of buying one bottle from the government stores and not case, has been incorporated.

Provisions of Bill.

The bill is a general one in which the government takes responsibility for the broad principles of the legislation and leaves the details of the administration to a large extent in the hands of Chairman D. B. Hanna and his fellow commissioners.

The theory that all liquor issued from the government stores is for medicinal purposes which has been one of the great farces of the present system, is of course discarded, and physicians will no longer be required to issue prescriptions. They are to be presumably restored to the practice obtaining before the O.T.A., of issuing prescriptions for a bona fide medicinal purpose only to be filled by chemists.

Allocation of shops is to be left largely to the Liquor Commission. They will be restricted, however, to areas which were not under local option when the O.T.A. came in, and even within that scope the board may use discretion and decline to establish a shop. Municipalities which desire to reverse a local option vote and obtain a shop may apply through the Council, provided a popular vote is first taken and a three-fifths majority given.

The penalty clauses of the bill are necessarily severe, as the Government proposes that the control system shall afford a real control of the traffic, and is determined upon strict enforcement of the law. Sale of liquor to minors will be a vital offence, and this means sale to young people under 21.

It is considered that conviction of offenders generally will be facilitated by the fact that sales will be entered upon the purchaser's permit, and failure of a suspected person to produce that document will be prima facie evidence of guilt. This feature of the system will also determine if ground exists for complaint by any member of a permit holder's family that liquor is being purchased to excess. Proof of that fact means cancellation. Jail penalties will be provided for bootlegging and for intoxication while driving a motor car.

Amongst the details which are being left to the commissioners is the fee to be charged for the individual permits. The bill as it stands at present also fails to specify the salaries to be paid the Government commissioners.

Bullet In His Heart Doctors Say May Live

KANSAS CITY, March 8 (A.P.).—With a bullet in his heart, Paltasaro Santamaria, 48 years old, an Italian cabinet maker, is alive and surgeons at the General Hospital here say he has an even chance for recovery.

The bullet is lodged in such a way that it works in rythm with the heart at every beat, and surgeons say that unless the patient suffered shock, there could be an operation in about 10 days with the probability that Santamaria would recover.

Police are of the opinion Santamaria was the victim of a black-hand shooting.

C.P.R. TO BUILD ENGINE HOUSE HERE THIS YEAR

Plans For Improving Service In Ontario Announced By Superintendent. . .

NEW DON VIADUCT.

Replacement Of Old One To Be Interesting Engineering Feat.

TORONTO, March 8. — Replacement of the Don Viaduct is included in extensive plans to provide increased facilities and a still greater measure of operating service throughout the Ontario district of the Canadian Pacific Railway, which have been officially approved, it was learned yesterday at the office of H. C. Grout, General Superintendent.

It was planned to build the present steel span bridge on masonry piers and abutments, with heavier steel spans on concrete piers at different locations. This will be a engineering undertaking of considerable interest as the new bridge will be erected on the same location as the old one, and the construction must take place without interference with traffic.

For Heaviest Engines.

When it is completed the Canadian Pacific will be able to operate the heaviest class of engines between Montreal and Toronto. Work will be undertaken, Mr Grout indicates, without undue delay.

Other plans call for additional sidetracks at Sulphide, Belleville, Oshawa, Guelph Junction, Chatham, Tilbury, St. Joachim, Windsor, McNaught and Walton. These tracks will increase the siding accommodation, facilitate switching and have been recommended for the reason that they would facilitate train operation and enable the company to better handle increased business.

New truck scales at Woodstock and London will replace smaller scales. A new turntable at Windsor will enable the company to use heavier power there to the same end.

Eighteen miles of automatic signals between Streetsville Junction and Guelph Junction will afford continuous automatic block signal territry from Toronto to Woodstock.

New Engine House Here.

New water tanks are to be erected at Crow Lake and Blyth, and a new 50-ton coaling plant at Goderich. New engine houses at Peterborough, Orangeville and Guelph Junction will provide greater accommodation while alterations in the enginehouse at Port McNicoll will enable heavier power to be maintained there.

The laying of 40 miles of 100-lb. rail on the MacTier sub-division will improve the riding condition of the track and release the balance of the 80-lb. rail. Sixty five miles of ballasting will be undertaken at various locations.

Russian Geologists Find New Mountains

LENINGRAD, March 8.—(A.P.)—The Geological Society announced yesterday that a new and mighty chain of mountains had been discovered in the Yakutsk region by one of its scientific expeditions headed by Prof. Obrutchew, a geologist.

The mountains are along the Indigirka River. The new range is described as more than 1,000 miles long, 300 miles wide, with many of the peaks 11,000 feet high.

The range probably will be named after Lenin, the late premier.

U. S. PROPOSES NAVAL PARLEY

Would Have Japan and Great Britain Take Part.

OTHERS OBSERVING.

WASHINGTON, March 8. Canadian Press. — The United States has definitely proposed to Great Britain and Japan a three power naval limitation conferenct to meet in Geneva not later than June 1.

In the event of acceptance by the London and Tokio governments, which have not as yet replied, France and Italy probably will be asked to send representatives to the conference as observers.

The new invitation is understood to contain no definite formula for fixing the maximum tonnage limitations upon crinisers, destroyers and submarines. The purpose of the conference at Geneva will be to explore the possibilities after arriving at an understanding for these maximum limitations that could be accepted, particularly by Great Britain as a European power, and in view of the non-participation of France and Italy in the agreement.

The Washington government recommends that such limitations on construction as it hopes will be reached must be subject to periodic review by the three governments in the light of building programmes in similar types of ships which may be undertaken by any government not party to the agreement.

It is believed in Washington, however that a satisfactory arrangement for reconsidering the maximum tonnage limitations in any class of auxiliary ships annually, if necessary, can be worked out at Geneva.

BIRTH.

ROBERTS—At Nicholls Hospital, on Monday, March 7th, to Mr. and Mrs. Alexander Roberts, (Florence Scott) a daughter, (Florence Joan).

F. H. DOBBIN TO GIVE ADDRESS

Will Speak on "Ancient Engineering" at Engineers' Meeting.

THURSDAY NIGHT.

The members of the Peterborough Branch of the Engineering Institute of Canada are assured of an attractive programme for the next meeting to be held on Thursday, March 10th, at 8.15 p.m.

The address is to be given by Mr. F. H. Dobbin, an old friend of the Branch, and well known as an interesting and able speaker. Mr. Dobbin has chosen as his subject "Ancient Engineering," a historical subject upon which he is particularly fitted to speak.

The peoples of ancient civilizations had engineers of no mean calibre, as is testified by such masterpieces as the pyramids, the Roman aqueducts, etc., and the study of their methods should provide a most interesting evening.

Hydro Should Furnish Figures On Railway Loss Says Mr. Hall

Mr. F. G. Sandy, M.P.P. of Lindsay, as reported in The Star, says respecting the Peterborough Street Railway and other losing plants:—

"It is up to the Government to sell these losing plants or "give them away. Why should the people of Lindsay for "example as well as the people of other parts of the Province have to make up these large deficits in the cost of "their lights? This has been going on since 1916 and can- "not be defended."

One of the chief losses that Mr. Sandy complains of is in the operation and maintenance of the Peterborough Street Railway. He states that there is an operating deficit of $33,833.20, and loss of interest on money $16,490.67; making a total loss for one year of $50,323.87.

If the Hydro-Electric Power Commission desires to sell the Street Railway, then the least they might do is to furnish the fullest possible information to the people of Peterborough so that the ratepayers of Peterborough can intelligently express an opinion as to whether or not the City should buy the railway or private investors should buy it.

This enterprise under private ownership paid its way, but under public ownership it now shows a loss of over $50,000 a year and an operating loss of over $33,000 a year. What the public would like to know is how this operating loss is made up? The details should be given to show how much is paid for electric power, how much is paid for wages, and how much is paid in connection with the local management of the railway, and how much is charged up for overhead charges by the Hydro-Power Commission itself; also how much is paid for repairs and maintenance. These detailed figures would give some idea as to the cause of these losses.

The loss of interest on money invested of $16,490 shows on the face of it that on a 5 per cent. basis the Street Railway is carried upon the books of the Hydro-Electric Power Commission at approximately $329,813.

There is one thing certain, that no private investor would ever dream of paying 15c on the dollar for the Peterborough Street Railway property, as the cars are out of date and are worn out and should have been replaced by modern cars years ago.

If the City Council has obtained information showing full particulars regarding the property and how these losses have been made I would suggest for their favorable consideration that such information should be published, and if they have not such information, then that it should be obtained from the Hydro-Electric Power Commission.

R. R. HALL.

ONTARIO LEGISLATURE PROTESTS RENEWING CHARTER FOR CANAL

Resolution Holds Province Owns Water Powers of Ottawa River.

REVIEWS SITUATION.

TORONTO, March 8 (Canadian Press)—Members of the Ontario Legislature met on common ground early yesterday evening when, without division, they adopted a resolution presented by Premier Howard Ferguson, urging the Dominion Parliament not to enact a bill now before the House of Commons which has for its purpose the renewal of a charter authorizing the Montreal, Ottawa and Georgian Bay Company to construct a canal and develop water powers on the Ottawa and French Rivers. The resolution held that the power rights of Ontario were involved in the bill and stated that "this Legislative Assembly desires to record its most earnest and emphatic protest against the attempt being made, by means of a private bill in the Dominion Parliament, to alienate valuable water powers from the control and ownership of this province, and thereby deprive the people of Ontario of the advantage of one of our greatest natural resources for the benefit and advantage of private promoters."

Premier Ferguson reviewed the power situtation in Ontario and was inclined to regard the bill before the Ottawa House as "most alarming." He could not, he said, conceive of a "more preposterous condition" being proposed under any circumstances than that which would be imposed on the people of Ontario if the bill passed the Parliament of Canada.

Ransy Seconds Motion.

W. E. Raney, Progressive leader, seconded the resolution. W. E. N. Sinclair, Liberal leader, supported the principle of the motion, but was rather opposed to the Legislature of Ontario intervening in legislation which was wholly within the jurisdiction of the Federal Parliament. Karl K. Homuth (Labor, Waterloo South) also spoke in favor of the resolution.

Unpartisan Standpoint.

Speaking to the motion, the Premier said he approached the matter from an unpartisan standpoint and intended to suggest to the Federal Parliament the rights of the Province in courteous language. The bill was of vital importance to Ontario as it stood in the position of having exhausted all its power resources with the exception of those situated in the St. Lawrence and Ottawa Rivers. He could not believe, he continued, that the Dominion Parliament would approve the measure, but the duty of the Ontario Legislature was to acquaint the Federal Parliament of Ontario's rights so that it might decide the matter in the public interest. There was no question about the intention of the Georgian Bay Company, and if it was given the authority to construct the canal it would also develop the water power on the rivers and the consumers of electrical energy in Ontario would be in the absurd position of paying for the development by a private group of resources which rightly belonged to the public. He could conceive of no more preposterous condition being imposed on the people of the Province.

Continuing, the Premier stated that between 1,000,000 and 1,200,000 horse power could be developed from the Ottawa and French Rivers and an engineering expert had advised him if the bill passed the Federal Parliament it would be equivalent to a gift of approximately $100,000,000 to private interests "who can have no other purpose in mind than the earning of dividends for their shareholders."

Right of Ontario.

Mr. Ferguson quoted from speeches of Rt. Hon. George P.

(Turn to Page 2, Please)

AROUND THE CITY

A robin was seen yesterday by Grace Bolton in a tree in front of her residence on Walton street.

The government employment bureau reports that there is a demand in the city for skilled laborers, but so far there are few openings for the unskilled class. Last week there were 29 placements and 38 new applicants, and at present there are 103 on the list.

The fire department had a call yesterday at 11.48 a.m., to 380 Water St. where there was a small fire caused by an electric motor.

TO-DAY'S EXAMINER

C.P.R. to build engine house here, Page 1.
Council agree on fire protection for suburbs. Page 1.
Company willing to give bus service in city. Page 1.
Canada
Government Control Bill passes Cabinet and Conservative Caucus. Page 1.
Ontario opposes charter for Georgian Bay Canal. Page 1.
Foreign
Balkans give trouble to League Council. Page 1.
U. S. proposes three power naval conference. Page 1.
Editorial, Page 4
Plant more trees.
Saturday's tag day.
The man on foot.
32 out of 245.
What Christianity Needs, by Dr. Frank Crane.
Sport
Playoff for Midget League title arranged. Page 14.
Varsity Grads eliminate London. Page 14.
Curling and bowling news.
Financial, Page 6
Downward trend in New York.
Prices go up in mine market.
Small changes in wheat prices.
Trading irregular in Toronto.
Women's Interests, Page 11
Fashions; Social News! Serial.
Features
Health Advice; Correct English.
Want Ads., Page 15
The Market Place of the Community.
To-morrow
Sun rises 6.43; sets 18.16; Moon rises 10.21; sets 0.28.

Dissent Breaks Out In Suffrage Union

LONDON, March 8 (United Press).—Almost on the eve of a long-sought interview with Premier Stanley Baldwin, when equal citizenship between men and women will be urged, there has come a big surprise to the National Unior of Societies for Equal Citizenship. Lady Balfour, of Burleigh, and ten other prominent leaders have resigned from the council of the union. It is understood that their resignations are due, not to any split in opinion on the question, but rather to techincal differences. Several of those resigning have consented to remain members of the executive.

BALKANS TAKE PLACE OF CHINA AS WAR CENTRE

Trouble Seems Likely Over Future Status of Bessarabia.

CEDED TO RUMANIA.

Italy Ratifies Treaty Regarding Rich Province—Russia Objects.

GENEVA, March 8 (United Press). — The Balkans, breeding ground of war, today displaced China and Western Europe in the minds of the League of Nations Council members as potentially the most uneasy spot on the world. Trouble seemed in prospect there over the future status of Bessarabia.

Senator Scialoja, representative of Premier Mussolim at the Council meeting, announced today that Italy had decided to ratify the 1920 Treaty of Paris in which Rumania formally was recognized as having sovereignty over Bessarabia, a fertile area of 18,000 square miles which has been part of the heritage of the Czars of Rassia.

Bessarabia has constituted one of Europe's most grave war dangers since the Treaty of Paris was signed, October 20, 1920. Britain and France already had ratified the Treaty, but its formal effectiveness awaited Italian ratification.

Soviet Russia had refused to recognize the justice of such a division of former Czarist territory. It was not expected that Moscow would accept the forthcoming formal international recognition of Rumania's rights without vigorous protest which might take the form of a threat of military action against Rumania. In such an event, the Powers signatory to the treaty as well as the League inevitably would become involved.

Senator Scialoja said Italy's ratification would not be intended as an act hostile to Russia.

Today's developments recalled the successful campaign of Queen Marie of Rumania during te Paris peace conference to obtain recognition and vast areas for the then moderate-sized kingdom. The land gained by the war made Rumania a Balkan power of first magnitude.

BUS COMPANY OFFERS SERVICE

Willing To Provide Adequate Transportation For Citizens.

IF RAILWAY STOPS.

Willingness to provide an adequate bus service to cater to the needs of the citizens is said to be expressed in the offer of a bus manufacturing company, whose representative was in conference with His Worship Mayor W. T. Holloway this morning.

While no details of the conference could be ascertained, it is understood that the company is willing to step in at any time if they can get permission from the city authorities, in the event of the Hydro-Electric Power Commission carrying out their threat of cutting off the street car service on April 1.

OFFICERS ELECTED BY I.O.D.E. CHAPTER

Miss Jean Fraser Chosen Regent of Major Bennett Chapter.

The sixth annual meeting of the Major Bennett Chapter of the I.O.D.E. was held on Monday, March 7th, at 4 p.m.

Election of officers was held and the following were elected:

Regent—Jean Fraser.
Vice-Regent—Marguerite Mason.
Treasurer—Edith Cottrell.
Secretary—Mary Mulholland.
Standard Bearer—Helen Caddy.
Councillors— Josephine Dobbin, Mary Comstock, Kathleen MacDonald and Isobel Davidson.

COUNCIL AMICABLY SETTLES TOWNSHIP FIRE PROTECTION UNDER CALL-PAYMENT PLANS

North Monaghan to Pay $50 for Every Alarm in Certain Areas When Three Firemen Respond With Chemical Apparatus— Sections Laid Out.

MARKET BYLAWS ARE CRITICIZED BY RETAIL MERCHANTS' ASSOCIATION

Speed of Fire Apparatus Limited by Bylaw to 25 Miles an Hour—Only 20 Miles When Not Going to Scene of Fire.

Last night's meeting of the City Council dealt with matters as material as a morgue cooling stone. There was the same smooth working as is observed in a well-greased piece of machinery, and even when Alderman Stocker indulged in his favorite indoor pastime of setting up the bogey of the police administration and knocking it down, business went on as usual. Mr. Stocker explained to his brother Aldermen that he has never apologized to Chief Constable Newhall. The Council let it go at that.

Among other business disposed of last night was the ratification of the plans with North Monaghan, whereby the City provides fire protection in certain areas of the township in return for fifty dollars for every call on which three firemen and the chemical truck turn out. This ends the debate of years, settled by amicable agreement after Council after Council has given its efforts.

Among the delegations was one from the Retail Merchants' Association, asking a revision of the laws now governing the market. Criticism was levelled at the crowding in the hallway and at the selling of store goods under cover of market property. A committee will investigate the whole matter this week.

Deputations Heard

A deputation representing J. J. Dufius Motor Sales told the Council of the merits of the Hatfield Penfield grader, with a scarifier attachment. A 4-ton roller can be dragged behind this apparatus, and the whole machine is operated by one man.

The J. I. Case Company was represented by Mr. Jones, who told of the advantages in his firm's road-working machinery.

The whole matter of the proposed purchase will be handled by a committee under Alderman Fife.

W. H. Boulton appeared in connection with group insurance proposed for city employees in the police and fire departments and in the city buildings.

"Would that include the Aldermen?" asked Alderman Phelan.

"Yes," said Mr. Boulton, "under the heading of hazardous occupation."

To Improve Market

E. F. Mason, spokesman for the Retail Merchants' Association, protested that the condition of the market is not conducive to the bringing of the better class of people to make purchases. People crowd the approaches downstairs, and surround the stove upstairs, he said, impeding people who desire to transact business. This also causes a fire hazard that should be considered. Mr. Mason asked the Council to see that the by-law is carried out.

R. G. Kingan protested the by-law forbidding the purchase of farm produce by commission merchants before 11 o'clock in the morning. This drives the commission men out into the country to buy the produce and thus keeps the farmers from coming into the city. The farmers who formerly brought the best product to the city now sell on their farms and buy from the mail order houses, with a loss of hundreds of thousands of dollars. The people who go to the market on Saturdays receive the scrub produce despised by the commission buyers.

"The market is for farm produce only," Mr. Kingan said, "and nothing else should be sold there."

Peterborough has stores for all purposes and dry goods, wagons and all other kinds of products should be sold only in these stores.

Ex-Alderman Joseph Maher supported the previous speakers. He referred to the unfair competition in the selling of other than farm produce in the market, and protested the sale of even second-hand goods.

J. Juby said the sale of certain articles on the market square is taking the bread and butter out of the mouths of Peterborough retail grocers. The city grocer pays taxes for the privilege of selling in his store, and the market huckster should either be eliminated or made to pay.

Mayor Holloway remarked that his views coincide to a certain point with the expressions of the deputation. If the system is to be changed, it must be done soon. His Worship remarked that he would be willing to make the change even at a loss in revenue.

"The whole market by-law should be revised," said Alderman Stocker. "It's antiquated."

In discussing the requests of the

(Turn to Page 2, Please)

How To Temper Copper Still Known By Indians

CHICAGO, March 8 (A.P.). —Tempering copper, believed a lost art, still is known to Indians, but only to the initiates of the Medicine Lodge, Chief Reginald Oshkosh, of the Menominee tribe, said here.

"The secret of tempering copper belonged to the Great Lakes Indians," Chief Oshkosh told a meeting of the Grand Council Fire of American Indians. "The Indian put his soft copper in certain chemicals. After 24 hours it is harder than any other metal. It will cut steel."

Tempering copper is no harder for a man knowing the secret, he said, than tempering steel is for a smith. It is more expensive, however, he said, and he gave that reason for the fact that the art was believed lost.

CONTROL BILL PASSES CAUCUS

Will Be Introduced in Legislature To-morrow, Says Premier.

PLEASES PARTY.

TORONTO, March 8. — (Canadian Press.)—The bill providing for Government control of the sale of liquors will be introduced into the Ontario Legislature to-morrow afternoon, Premier Howard Ferguson stated this afternoon, following a caucus of supporters of the Government who discussed the proposed legislation in detail.

"The sheil has broken in the incubator," said the Premier. "We discussed the liquor control bill and we intend to introduce it into the House to-morrow afternoon."

The Premier would not give any details of the bill, but intimated that it had met with satisfaction of the members in caucus.

Supporters of the Government were acquainted with the details of the bill for the first time when they discussed the legislation in caucus, and some disappointment was expressed at the fact that there will be no sale of beer and wine with meals in hotels. They were in accord, however, with other provisions of the bill, a summary of which, has been unofficially published today, and particularly welcomed the provision of permits for tourists and transients. This, they stated, would prove very effective in eliminating illicit traffic in liquor. Premier Ferguson would not discuss the bill this morning, but stated that it would "follow the broad principle" laid down in his speeches during the Provincial election campaign.

While the Premier stated that the bill had met with satisfaction it is known that several members of the caucus protested strongly against the dropping of the sale of wine and beer with meals in hotels and it is probable that their opposition to this action will be carried to the floor of the House when the bill reaches the committee stage.

The caucus lasted for more than two hours and approaches to the committee room were closely guarded. The bill runs into several thousand words and its many clauses and provisions were explained to the government supporters by Premier Ferguson and Attorney General Price.

FEAR AIRMEN HELD BY MOORS FOR RANSOM

French Flyers Unable To Find Larre Borges and Companions.

TAKEN TO INTERIOR.

Spanish Government Sends Orders To Military To Attempt Rescue.

CASABLANCA, Morocco, March 8 (United Press).—French naval flyers returned from Cape Juby yesterday and reported that they had been unable to locate the caravan which was believed to have been escorting Major Larre Borges and his Uruguayan companions from the scene of their airplane accident to Cape Juby.

It was feared that the tribesmen with whom the aviators previously had been sighted had taken the Uruguayans toward the interior of the desert with the intention of holding them for ransom.

Reported Friendly.

Earlier advices received here said Major Tadeo Larre Borges and his companions fell in with friendly natives who fed them and placed them in the hands of a caravan headed for Cape Juby, 75 miles from the scene of the crash.

A French naval airplane reported it had flown the desert and had seen the Uruguayans trekking towards Cape Juby with the tribesmen. The aviator was uncertain about the disposition of the Moors, however, for he reported he believed a ransom might be demanded before the flyers are delivered to the Spanish garrison at Cape Juby.

Storm Over Sahara.

MADRID, March 8.—A violent windstorm yesterday was blowing across the western end of the Sahara desert, where Major Larre Borges and three Uruguayan companions were seen trekking toward Cape Juby from the wreck of their seaplane on the coast. A wireless despatch from Cape Juby reported the storm.

The Uruguayan fliers were in the caravan of traders who had found them after they had deserted their shattered seaplane. Owing to weather conditions, the message from Cape Juby said it had been impossible to communicate with the interior yesterday, and there had been no news of the Uruguayans.

Will Attempt Rescue.

The Spanish Government has sent orders to the military commanders in Spanish Morocco to attempt rescue of Major Tadeo Larre-Borges, Uruguayan aviator, and his companions from the tribesmen, who are understood to be holding them.

The Uruguayan Minister has received a despatch from Cape Juby saying it has been impossible to make much progress in the search for the flyers owing to the storms in the vicinity in which their plane was found.

Plane Fights Storm Seven Hours In Rockies In Vain Attempt To Aid Snowbound Towns

DENVER, Col., March 8.—(A. P.)— Silverton and Eureka, mining towns of Southwestern Colorado, held prisoner for three weeks by drifts and slides, remain snowbound tonight.

Valitn efforts lasting more than seven hours to-day on the part of Captain Floyd N. Shumaker and Lieutenant Daniel Kearns to take assistance to the inhabitants of the storm-ridden towns failed when the huge airplane in which they left Denver early this morning with supplies was unable to combat the severe storms which whipped the peaks of the Continental Divide

Flying at an altitude of 14,000 feet, the aviators made five unsuccessful attempts to cross the barriers of the Rocky Mounttains.

Encountering a severe wind and snow storm after leaving Denver, the men battled more than an hour and a half to reach St. Elmo, 120 miles south of here, as their first crossing point. There they encountered winds that reached a velocity of 120 miles an hour and could not make progress. Seeking a lower altitude, they tried successively to conquer the mountainous barrier at Poncha Pass, Calcite Pass, Sharpsdale Pass and at Sierra Blanca Mountain, but to no avail.

With darkness descending and their reserve gasoline supply growing less, the aviators returned to Pueblo, where they replenished their gasoline tank and returned to Denver. They reported temepratures ranging from 25 to 30 degrees below zero during their five attempts to cross the Divide.

Thief Wears Four Coats Twenty Caps and a Hat

ALBANY, N.Y., March 8 (United Press).—When Patrolman Church bumped into James Roberts, a young negro, his suspicions were aroused, for Roberts felt more like a feather bed than a human being.

Taken to the station, Roberts was found to be wearing three pairs of trousers, three raincoats, a top coat, 20 caps, under one top hat, and 19 belts.

He was held for burglary and pleaded guilty to robbing a clothing store, on which a report was received while the examination was on.

RADIO PROGRAMS

FOR WEDNESAY, MARCH 9.

6

WHK (273) Cleveland—Concert orchestra.
KDKA (309) Pittsburgh—Band.
WGY (379) Schenectady—Stocks; talk; farm program.
WEAF (492) New York — Dinner music.
W.P (508) Philadelphia — Weather orchestra; songs; markets.

7

WHK (273) Cleveland—Dance orchestra.
WGN (303) Chicago—Stocks; children's program; concert; almanack.
WLS (345) Chicago—Markets; farm talk; sports; orchestra.
WLW (422) Cincinnati—Orchestra; farm talk.
CFCA (357) Toronto—Orchestra.
WJZ (454) New York—Interview by John Kennedy; concert orchestra.
WEAF (492) New York—Synagogue services; United States Army Band.
WJR (517) Detroit—Dance orchestra.
WHO (526) Des Moines—Little symphony orchestra.

8

WMBB (250) Chicago—Orchestra and soloists.
WHK (273) Cleveland—Quartet; concert.
WGN (303) Chicago — Concert ensemble; Paul Ash's show.
WGY (379) Schenectady—Band.
WLW (422) Cincinnati—Dance orchestra.
WQJ (447) Chicago—Vocal and instrumental.
WJZ (454) New York—Entertainers.
WEAF (492) New York—Talk; male quartet. Saxophone octet.
WHO (526) Des Moines—Dance orchestra.

9

WBBM (226 Chicago—Billy Spears' travel talk.
WLWL (384) New York—Talk; vocal and instrumental.
WTAM (389) Cleavland—Auditorium program.
WMAQ (447) Chicago—Orchestra; lecture.
WJZ (454) New York—Maxwell hour.
WEAF (492) New York—Troubadours. Moment Musical.
WHO (526) Des Moines—Vocal and instrumental.

10

WMBB (250) Chicago—Orchestra and soloists.
WGHP (270) Detroit—Entertainers.
WHK (273) Cleveland—Dance orchestra.
WSM (282) Nashville—Piano and vocal.
KDKA (309) Pittsburgh—Vocal trio.
WBZ (333) Springfield, Mass.—Concert; dance orchestra
WLS (345) Chicago—Choir; dance orchestra.
WLW (422) Cincinnati—Instrumental trio; Ford and Glenn.
WJZ (454) New York—"Arm chair hour"; dance orchestra.
WEAF (492) New York—Smith Brothers. Light opera, "Patience".
WJR (517) Detroit—Vocal
WHO (526) Des Moines—Quartet and orchestra.
KYW (536) Chicago—Classical.

11

WGN (303) Chicago—Sam 'n Henry; vocal and instrumental
WLS (345) Chicago—Orchestra and soloists.
WTAM (389) Cleveland—Dance orchestra.
WLW (422) Cincinnati—Organ.
WEAF (492) New York—Light opera; orchestra
WHO (526) Des Moines—Orchestra and quartet.

12

WLIB (303) Chicago—Organ; orchestra; waltz songs.

Lyrics Of Life

(By Douglas Malloch.)

IF YOU ARE TRUE

If you are true, no mortal hand
Can ever do me ill;
Though others may not understand,
I know that someone will.
I know that I may come at night
Rewarded if my work is right,
Forgiven if my work is wrong.
And, in my weakness, find you strong.

If you are true, I shall not care
If some are kind or not.
For nothing else shall matter there,
With all things else forgot.
We'll close the door, and pull the blind,
Shut out the world, a world unkind,
For happiness is only known
In worlds we fashion of our own.

If you are true, I shall be brave,
Whatever dawn may bring;
If you are true, no fool or knave
Can leave a scar or sting.
I shall not doubt, if you believe;
If you are glad, I shall not grieve;
Whatever comes, I shall come through—
I know I shall, if you are true.

(Copyright, 1927, by The McClure Newspaper Syndicate.)

THE LIFE OF CHRIST : The Temptations

Synopsis Arranged by Dr. Wm. E. Gilroy, D.D., Sketches by Kroesen.

To Jesus, hungered in the wilderness after forty days' fasting, the tempter said, If thou be the Son of God, command that these stones be made bread. But Jesus answered, Man shall not live by bread alone. Matt. IV : 1-4)

On the pinnacle of the temple: "If thou be the Son of God, cast thyself down." (Matt. IV : 5-7)

Viewing the kingdoms from the high mountain: "All these things will I give thee if thou wilt fall down and worship me." (Matt. IV : 8-9)

Then said Jesus unto him, Get thee hence, Satan. . . . Then the devil leaveth him, and behold, angels came and ministered unto him. (Matt. IV : 8-11)

COPYRIGHT BY NEA SERVICE, INC.

BILLS ARE GIVEN THIRD READING

Bill Amending T. and N. O. Railway Passed Committee Stage.

SALARY INCREASES.

TORONTO, March 8.— (Canadian Press.) — The bill amending the Temiskaming and Northern Ontario Railway passed through the committee stage of the Ontario Legislature yesterday afternoon. The bill includes a clause which increases the salary of the chairman of the T. and N. O. Railway Commission from $8,000 to $10,000 and provides for a salary of $4,000 for the vice-chairman and a salary of $2,000 for the commissioners.

Third reading was given to 15 other bills including the Forestry Act, which provides for a scheme of rehabilitating the forest lands of the province, an amendment to the Athletic Commission Act which places an impost of two per cent. on receipts from professional sports, an amendment to the Marriage Act permitting a clergyman, resident of any part of the British Empire, to officiate at a marriage ceremony in Ontario, and an amendment to the Psychiatric Hospitals Act which limits patients for observation to residents of Toronto.

COUNCIL AMICABLY SETTLES TOWNSHIP

(Continued from page one.)

deputation from the Retail Merchants' Association, Alderman Hancock remarked that the by-law already provides for the exclusion of all but farmers, and merely requires enforcement. Alderman Stocker moved that a special Council meeting consider the market situation on Thursday night, and the Council approved his suggestion.

New Fire Protection Area

As the result of a meeting between Mayor Holloway, Alderman Cotton, and the Council of North Monaghan, a fire protection area has been established. This takes in Area 1, from Lansdowne and Park east to the river, south-west to King George Street, west to Park, and north to Lansdowne; Area 2, from Monaghan Road and Lansdowne west to Western Avenue, north to the provincial highway, east to Monaghan Road, and south to Lansdowne; Area 3, the west side of Monaghan Road from Charlotte Street to Smith Street. The Council of North Monaghan is to pay $50 for every call from these areas, when three firemen and the chemical truck respond.

By-laws

The following by-laws were passed:

Setting the tax rate for 1927 at 36 mills and fixing the amount to be raised.

Providing for municipal grants.

Limiting fire apparatus to 25 miles an hour when proceeding to a fire and to 20 miles an hour at other times. Providing that the appointment of a deputy chief shall be subject to the approval of the City Council.

Providing that the driver of an automobile must come to a full stop before crossing a railway track.

Providing for the issuing of 5 per cent debentures to borrow $8,000 for the purchase of a rock crusher and road maintainer.

No Temporary Booths

An application was received for a license for a booth as an eating house, but this was not granted. A resolution was carried on proposal of Alderman Macdonald, providing that no licenses are to be granted for eating houses in temporary quarters, except for special occasions such as the Dominion Day celebration.

Trapping Rights

An application from Walter Rye for permission to trap on Robinsop's Island was granted.

Alderman Ackerman criticized the Board of Education's failure to table information on the disposition of fire insurance on school property. Another request will be made.

Alderman Denne suggested that any citizen can obtain the information on request.

Compliments Utilities

The city auditor, F. J. A. Hall, in submitting his report for 1926, compliments the Utilities Commisison on the splendid system of accounting now installed for the computation of users' accounts.

There were present: Mayor Holloway; Aldermen Phelan, Cotton, McIntyre, Stocker, Fife, Hancock, Macdonald, Ackerman, Denne and Greene.

OLD MASTERS

They sit at home and they dream and dally,
Raking the embers of long-dead years—
But ye do down to the haunted Valley,
Light-hearted pioneers.
They have forgotten they ever were young,
They hear your songs as an unknown tongue . . .
But the flame of God through your spirit stirs,
Adventurers—O Adventurers!

They tithe their herbs and they count their tally,
Ghoosing their words that a phrase may live—
But ye cast down in the hungry valley
All that a man can give.
They prophesy smoothly, with weary smile,
Fulfilling their feeble appointed while,
But death himself to your pride defers,
Adventurers—O Adventurers!
—May Byron: "Adventurers."

The mushroom, although very fragile, has been known to lift a paving stone which impeded its movement toward air and light.

Kerensky, the celebrated Russian who has arrived in America to write and lecture. He led the short-lived Russian revolution in the fall of 1917.

ONTARIO LEGISLATURE

(Continued from page one.)

Graham and Hon. Charles Stewart in the House of Commons, in which they had expressed the right of Ontario in regard to its waters, and added that in conference with Mr. Stewart, the Minister had voiced his sympathy with the claims of the Province. The Federal Cabinet Ministers, he said, had always spoken frankly on the matter and were always willing to protect the interests of the provinces in Provincial waters. He was confident, therefore, that Ontario would "come through this trying period without any harm."

Ontario, said the Premier, had potentially 2,000,000 horse power, half of which was undeveloped, but the responsibility was upon the Government to provide for the future. At present they had reached the point in Western Ontario where they were considering the possibility of erecting steam plants for the purpose of developing electrical power, but that was something that was not considered advisable. However, the Government stood ready to provide the money necessary for the development of power on the St. Lawrence and Ottawa Rivers just as soon as the opportunity was given. Power was urgently needed in Ontario, and the Government had found it necessary to make arrangements for the building up of a reserve. For that reason a contract had been made with the Gatineau Power Company to provide 200,000 at $15 per horse power.

In conclusion, the Premier said: "I can think of nothing that I regard as quite so alarming as the position of this province to-day in regard to this matter, and it would be a mighty serious thing if these rights are to be granted to a group of people whose history has not been entirely philanthropic."

Glad to Support.

W. E. Raney, Progressive leader, stated that he was glad to be able to support the motion of the Premier and to learn from him that his conference with members of the Federal Cabinet had assured him their sympathy was with the claims of the Province.

"I have no hesitation whatever in seconding this resolution," said the Progressive leader, "but I am bound to say that I do not regard the situation as being so alarming as the Prime Minister says. If it comes that the House of Commons passes this bill I cannot conceive that the Government of Canada would not intervene and say that the bill was against public policy."

Action should be taken immediately, said Mr. Raney, to lay down the position of the Province, and it would be well that no two opinions be expressed in the Legislature with regard to the inadvisability of passing the measure.

W. E. N. Sinclair, Liberal leader, thought that more time should have been given the members to acquaint themselves with the terms of the resolution, and also thought it peculiar that while the charter was first given in 1894, no move had been made on the part of the Legislature since then to protest against the many renewals of authority.

He did not think for a moment that the Parliament of Canada would pass the bill. The reason he did not second the Premier's resolution was because he was not in favor of the Ontario Legislature adopting resolutions regarding matters which the Dominion Government had to deal with, and he felt satisfied that the Dominion Government would take care of the matter.

However, if he were a member of the Ottawa House he would certainly vote to protect the interests of the people of Ontario.

Will Present Brief.

TORONTO, March 8 (Canadian Press).—Premier Howard Ferguson would not state last night the time when he will introduce in the Legislature his bill providing for Government control of the sale of liquor, but it is believed he will present a brief of the bill before the members at the conclusion of the debate on the budget to-night.

W. E. N. Sinclair, Liberal leader, will resume the debate this afternoon, and he will be followed by W. E. Raney, Progressive leader. Premier Ferguson, it is thought, will conclude the debate about ten o'clock, and will then ask for permission of the House to introduce the Government Control Bill. This permission is necessary for bills which are not introduced in the House when Government orders are called shortly after the House opens.

PREDICTS WAR, EUROPE'S FALL

Foreign Correspondent Sees Old World Gradually Losing Grip As Leader.

TELLS OF TRAVELS.

DETROIT, March 8. — Another European war and then the complete eclipse of Europe as the leader in the world's civilization, was predicted by Louis Fisher, foreign correspondent for the New York Nation in a lecture on Sunday before the Detroit Jewish Forum in the auditorium of the Northern High School.

Fisher, formerly connected with the foreign staffs of the New York Evening Post, the New York Tribune and the Brooklyn Daily Eagle, returned last month from Europe, where he spent the last five years.

Europe is gradually losing her hegemony over the world, the speaker declared. "It has already forfeited her industrial and financial supremacy to the United States. Before long it will cease to be the axis around which the world revolves."

Fisher took his audience on a mental excursion through England, France, Germany, Russia, Poland and other countries which he had recently visited; introduced it to statesmen, bankers, industrialists, proletarians, fascisti, communists, whom he had recently interviewed, before drawing his pessimistic conclusion.

Rebuts Optimism.

He took exception to the Optimistic reports of Europes' economic and political status brought by prominent Americans. He traced such reports to two sources:

"They come either from patriotic Americans, who think it is high time the United States begin to do something about the $13,500,000,000 which Europe owes us, or from guileless American business men who gathered this impression through contact with European bankers and politicians interested in obtaining additional loans in the United States.

"But what of the debts, reparations and indemnities? Why Europe is not even paying the interest on her debts. What money has been paid to the United States is not money earned by the debtor nations but rather a fraction of the money loaned by the American bankers to Europe."

Explains Circle.

The "vicious circle" was explained by the speaker to be as follows:

"American bankers have loaned to Germany about $600,000,000. Out of this sum Germany has managed to pay during the last few years her reparations to the Allies. The Allied nations leave a fraction of these reparation payments to themselves and send the balance to the United States in payment of their war debts to America. Only recently the German finance minister declared that within a short time Germany may be compelled to default on her payment of interests on the American loans."

Unemployment and emigration, according to the speaker, are the true exponents of the present situation in Europe. There are armies of unemployed in England, Germany, Italy, Poland and Spain. All these governments are urging their people to migrate to their colonies.

WOLVES INCREASE NEAR HALIBURTON

Residents Tell of Increasing Numbers Seen in District.

LINDSAY, March 8.—Several of the trappers, bush rangers and lumbermen who have visited Haliburton during the week-end have reported that the wolves are increasing in numbers. Mr. Ed. Robertson, who is estimating lumber for the Toll & Dorvell Lumber Company, states that there are tracks of ten wolves for every deer. He also saw a wolf run two miles on Redstone Lake when he came out for supplies on Friday. Joe Roberts shot one out of a pack of three which he saw chasing a deer within six miles of Haliburton village. Some wolves are becoming so bold that they actually sneak up within a few yards of the settlers' houses. Mr. Walch, of Hall's Lake, states that wolves have been seen at the lake (a district well settled and a haven for tourists). This is the first time in sixteen years that wolves have been seen at the lake.

A great many in Haliburton believe that the bounty for wolves should be allowed on hides of poisoned animals, as it was claimed that this was the only effective way of killing off the wolves. The people who would do the poisoning would be the trappers who know the value of the other fur-bearing animals.

Mr. Russell Dart and his brothers returned from a few days' vacation at Redstobe and Deer Lake, and they heard the wolves running down the deer each night. They also came across two deer the wolves had killed. Mr. Wm. Roberts reports that wolves are killing deer on the late Major-General Sir Sam Hughes' property at Eagle Lake.

The residents of Haliburton declare that if nothing is done to stay the ravages of the wolves it will only be a short time before the deer is extinguished in that county.

ITALY DISCOVERS IRON.

ROME, March 8.—Iron deposits found near Leghorn may prove to be of such size that Italy can rank with England and Germany in industrial power. The country has no iron now and has been importing all the metal used.

In Tombstone, Ariz., the only newspaper is called the Epitaph.

Otters go upstream for the summer and down to the river mouth for the winter.

Mummy Found In Cavern Believed Indian Princess

LANCASTER, O., March 7. (A.P.)—A mummy believed to be that of an Indian Princess found in a forgotten cave, 100 feet above a creek bed, in a mild stretch of country near here by John and Robert Goslin, Boy Scouts, has been unearthed by the Ohio State Archeological Museum.

The discovery was classed as one of great importance by C. H. Shetrone, curator of the museum, who declared pottery and other relics indicated that the person was of high rank. The mummy was lying on its right side, with knees drawn up to the chest and the head resting on the right hand. The body was encased in a shroud of woven reeds, a part of the burial ceremony only for leaders among the tribes.

Mr. Shetrone said the body probably was that of a daughter of Tarhe of the Crane, chief of the Indian village which once stood where Lancaster now is.

PLANE TO CARRY DYNAMITE CARGO

Northern Manitoba Airmen Assume New Role As Dynamite Carriers.

INVESTIGATE HARBOR.

WINNIPEG, March 8 (Canadian Press)—Airplanes, which have been used extensively in the northern mining areas and on forestry patrol duty in the north country, will assume a new role shortly, that of dynamite carriers.

A cargo of 800 pounds of dynamite will be taken to Fort Churchill by a plane chartered by the Dominion government from a local company. Arrangements are being completed for the unusual shipment and the plane will leave here within a short time.

The dynamite will be used by Dominion government engineers, who are to undertake an investigation at Fort Churchill harbor.

On later trips, the airplanes will be used for the transportation of engineers and general supplies.

CHANG PRESSED FOR WAR FUNDS

Will Have To Fight Near Mukden in Future, Say People Returning.

SUTTON TO SAIL.

VANCOUVER, B.C., March 8.—Confirmation that the Chinese Marshal Chang Tso Ling was desperately in need of funds and was using the money from the Mukden treasury to finance his drive against the Cantonese, particularly in the Province of Honan, was given by passengers on the incoming Canadian Pacific liner from the Orient, the R.M.S. Empress of Russia.

It was inevitable, said the passengers, that the Marshal would have to conduct his operations in future as near as possible to the vicinity of Mukden.

Mrs. F. A. Sutton, wife of General John Sutton, former advisor to Marshal Chang Tso Ling, in an interview given to the press, stated that her husband was probably returning to England via Canada on the Empress of Asia, which is due at Vancouver on March 27. General Sutton is a world renowned soldier with a most romantic career, having served in almost every quarter of the globe, during which time he has seen active service in seventy five per cent. of the wars during the past thirty years. For some considerable time he has been chief advisor and confidential friend of Marshal Chang Tso Ling.

ELEVEN KILLED MANY INJURED IN JAPAN 'QUAKE

Unconfirmed Despatches Say Towns Totally Destroyed.

FACTORIES DAMAGED.

Several Tourists Injured While Boarding Steamer at Kobe.

TOKIO, March 8. — (Canadian Press).—Eleven persons were killed and 92 injured by Sunday's 'quake in the city of Osaka, say reports from the prefectural police received here early yesterday morning. Four factories and numerous houses were destroyed.

Unconfirmed despatches to Asahi Shimbun report that the towns of Kaetsu, Yamada, and Iwataki, near the city of Miyuzu were destroyed, the region being that in which the earthquake was heaviest. Numerous casualties were reported in this district.

Most of the country people remained outdoors throughout the night, frequent shocks being felt at intervals.

A destroyer in Miyuzu Bay was reported to have landed bluejackets to maintain order.

The last earthquake of moment in Japan took place last August, the centre being about 11 miles seaward from Tokio. This 'quake was strong enough to put the lighting system out of commission temporarily, to burst water mains and to interrupt communications. Minor 'quakes have occurred at intervals since then.

The earthquake of 1923, which ranked as one of the most destructive on record, caused enormous losses. The official death roll was placed at 99,331, with 103,733 injured and 43,476 missing. The fire which followed the 'quake was responsible for many of the casualties and for a great preponderance of the property destruction. The losses were estimated at not far from $5,000,000,000.

The principal centre of this 'quake was under Sagami Bay, to the south of Tokio, where it was found later that the sea bed had been lifted in some places and depressed in others.

Tourists Injured.

TOKIO, March 8 (Canadian Press).—Several tourists were injured by a falling gang-plank while boarding a steamer at Kobe during yesterday's earthquake in the central part of Japan, says a despatch from that city.

Late last night no damage had been reported from Kobe, while the damage reported at Osaka was not serious.

Other reports state that the city of Miyazu, in the Province of Tango, was seriously damaged.

No verified reports of casualties was available late last night.

BENSFORT NEWS

BENSFORT, March 8. — Misses Edna Huggins and Margaret Wood have been visiting friends in Peterborough during the past week.

Mrs. Richmond Morrison is visiting friends in Peterborough.

Miss Ruby McAllister entertained a number of friends on Monday evening.

Messrs. M. Duffus and T. Harkness made a trip through this section on Friday with their winter car.

Mr. Robert Pue is recovering very slowly after a serious accident.

Mrs. Richard Nurse, who has been dangerously ill, is recovering.

Mrs. John Armour is visiting friends in Hastings.

Mr. and Mrs. George Smithson were in the vicinity on Tuesday last.

Miss Velma Nurse entertained a number of the young people on Friday evening.

Mr. and Mrs. Stanley Robinson visited Mr. and Mrs. W. C. Wood on Thursday evening.

Advertise in The Examiner

The Peterboro Examiner

New Universities Dictionary

COUPON

How To Get It

For the Mere Nominal Cost of Manufacture and Distribution

3 COUPONS AND 98c

ecure this NEW authentic Dictionary, bound in black eal grain, illustrated with ull pages in color.

Present or mail to this aper three Coupons with inety-eight cents to cover ost of handling, packing, clerk hire, etc.

MAIL ORDERS WILL BE FILLED

ADD 10 CENTS FOR POSTAGE.

22 DICTIONARIES IN ONE

All Dictionaries published previous to this one are out of date

ROBT. FAIR CO. Ltd.

Do You Read Advertisements ?

If you don't start in by reading this one

STORE OPENS AT 9 a.m.

IVORY CORDUROY VELVET
Extra heavy, 27-inch. Regular $1.35, for, per yard..... 89c

A WONDERFUL BARGAIN IN $1.00 DRESS CREPE FOR TOMORROW
An extra heavy plain crepe in 5 shades, 36-inch. On Sale for, yard..... 50c

PLAIN SATEEN
White and ivory, 30-inch. Regular 35c. Sale price, yard..... 15c

MERCURY AND VENUS HOSE
Very fine silk quality, in 12 good shades. Sizes 8½ to 10. Pair..... 79c

SILK KNIT SCARFS
12 shades, in fancy and plain, to select from. Regular up to $4.75, for, each... 1.00

NEW SPRING GLOVES
Silk and chamoisette, in plain and fancy cuffs, and some color trimmed. Pair.....98c, $1.50, $1.98

72" x 87" FLANNELETTE BLANKETS
Largest size, white or grey. Each pair made expressly for us. Each ticket bears our name, which is a guarantee to you of quality. Pair..... 2.59

FANCY STRIPE KRINKLE QUILTS
Scalloped edge. Very large size, 2¼ by 2¾ yards. Rose and blue shades. Regular $4.75, for..... 3.50

HAND TOWELS
Huckaback, in white, hemmed. Large size, 20 x 40. Regular 65c, for, each..... 39c

SHEETING
63-inch, unbleached, extra good. Sells at 45c. One day at, yard... 29c

TOWELLING
Stripe Bath Towelling in a good quality. Regular 20c. Tomorrow, yard, 15c

WHITE COTTON
34-inch, splendid quality. Sells at 22c. Sale price, yard..... 16c

ALL-LINEN TABLE CLOTHS
Satin damask quality. Size 66 x 66 inches. Regular $3.25. Sale price, each..... 2.50

15c FACTORY COTTON
34-inch. Good value at the regular price. On Sale at..... 4 YARDS 50c

BLEACHED SHEETING
Here is an extra special for tomorrow. 76 inches wide. One-day price, per yard..... 59c

ALL-LINEN NAPKINS
Double damask quality, 22 x 22-inch. Regular 50c, for, each..... 35c

2 AND 3-PLY YARN
"Wheeling" Brand Factory Yarn. All wanted shades. Regular $1.10, for, lb..... 85c

FLANNELETTE
Pyjama stripes, 30-inch. Regular 30c. Tomorrow. 5 yards $1.00

HANDKERCHIEFS
Ladies', fancy colored, in checks, in fine quality mull.. 2 for 25c

NEW SILK MADRAS
For living and dining-room windows, 50-inch, in rose, blue and mulberry shades. Yard..... 1.19

MARQUISETTE
Ruffled, with crossbar design. Special price tomorrow, yard..... 29c

NEW TAPESTRY
Has beautiful silk finish. Suitable for chairs and chesterfield. 50-inch. Yard, $2.50 and $3.00

LADIES' VESTS
Several odd Vests that were 59c and 65c, for, each..... 49c

TWEEDS
2 pieces, all-wool, 40-inch, with wide stripe. Regular 60c, for, yard.. 49c

TOWELLING
For rollers, a very heavy weave, plain and bordered. Special Sale price, per yard..... 25c

LADIES' AND MISSES' NEW SPRING COATS
New shades and new materials, including Silk Coats with bordered design. Fur and embroidery trimmed..... $11.75 to $45.00

A WIDE RANGE OF NEW FROCKS
They come in georgette, flat crepe and crepe satin. Newest styles and shades. Sizes 16 years to 42 bust. Priced from..... $12.75 to $35.00

A WIDE RANGE OF HOUSE DRESSES
New and made from ginghams, prints and broadcloths. Trimmed with contrasting shades. Priced from..... 98c to $3.98

DIMITY SLIPS AT A LOW PRICE
In a large assortment of colors. Sizes 34 to 42. Special Sale price..... 69c

BLOOMERS
Children's sizes for 8 to 12 years. Knitted, in cream only. Pair.. 50c

LADIES' VESTS
Long sleeve, in sizes 38 and 40. Regular $1.50 and $1.65. To clear at, each..... 75c

CORSETS
Pink coutil, trimmed, 4 hose supporters. Special at..... 98c

NEW SHADES IN FUGI SILK
The spring shades are here, 40 of them. All-silk quality, 29-inch. Special price, yard..... 79c

Another shipment of Coat and Dress Flowers have arrived, to sell at, each .....50c to $1.95

$1.75 DUCHESSE SATIN
The famous 36-inch colored edge, black only. 95 yards on Sale at, yard..... 1.25

REBEKAH LODGE 10TH ANNIVERSARY

Millbrook Branch Celebrates Birthday in Appropriate Fashion.

MILLBROOK, March 8.—Golden Sheaf Rebekah Lodge, No. 176, held a most enjoyable "birthday party" at the I.O.O.F. Hall on Friday evening, in honor of the tenth anniversary of its institution on March 5, 1917.

About one hundred guests were present, and the social side of the event, which was chiefly sponsored by Past Noble Grands Sister Z. Bentley, M. Fallis, I. Fallis, B. Hamilton, and C. Harkness, was given special emphasis.

A handsome three-story birthday cake centred a table at the head of the Lodge room, the Rebekah colors of pink and green being carried out in the name and date which were features of its decorations, and in the streamers which ran from over head to the four corners of the table, and were looped daintily from edge to edge.

Brother P. I. Bentley, P.G., was chairman, and the reading of the initial minutes of Golden Sheaf Lodge by the present secretary, Sister Maud Armstrong, was an item of peculiar interest.

Sister May Ralston, President of the Rebekah Assembly of Ontario, instituted the Lodge, assisted by a Degree Staff from Golden Link Lodge, No. 81, Peterborough, the members of which were: Sisters M. Collins, B.N.G., Vice Grand; E. Hartley, P.N.G., Chaplain; N. Martin, P.N.G., Inside Guard; L. Murdoff, Junior Past Noble Grand; E. Campbell, R.S.N.G.; L. Fuller, L.S.N.G.; M. Freeburn, R.S.V.G.; E. Clegg, L.S.V.G.; F. Cranfield, Financial Secretary; M. Braley, Treasurer; L. Jones, D.D.P., Warden; M. Watt, Past D.D.P., Conductor; and L. Swartman, Vice President of the Rebekah Assembly of Canada.

The original officials of Golden Sheaf Lodge were:

Sister Z. Bentley, Noble Grand.
Sister B. Hamilton, Vice Grand.
Sister G. Hanbidge, Rec. Sec'y.
Sister Alice Stewart, Financial Secretary.
Sister A. Hampton, Treasurer.
Sister Laura Henry, Warden.
Sister Mina Bradley, Conductor.
Sister Lizzie E. Higgs, Chaplain.
Brother T. A. Kelly, R.S.N.G.
Sister Mabel Fallis, L.S.N.G.
Sister Irene Fallis, Vice Grand.
Sister J. Henderson, R.S.V.G.
Sister C. Harkness, L.S.V.G.
Sister Florence Clarke, Inside Guard.
Brother P. I. Bentley, Outside Guard.

The staff was installed by District-Deputy President, Sister Lottie Jones, P.N.G., assisted by the following staff from Golden Link Lodge, of Peterborough.

Sister M.Watt, D.D., Grand Marshal; Sister L. Murdoff, D.D., Grand Warden; Sister Edith Campbell, D.D., Grand Recording Secretary; Sister Laura Fuller, D.D., Grand Financial Secretary; Sister Martha Martin, D.D., Grand Treasurer; Sister E. Hartley, D.D., Grand Chaplain; Sister Mary Freeburn, D.D., Grand Inside Guard.

There were fifty-six charter members duly initiated at the opening meeting, three of these being received by transfer card from Golden Link Lodge, Peterboro: Sisters Z. Bentley, B. Hamilton, and Brother J. A. Fair.

The programme on Friday evening was an informal character and included two contests, and one on guessing the identity of folk in photographs of an early date, and the other an "add 1000" test, both of which supplied plenty of entertainment and interest. A chorus with orchestra accompaniment supplied bythe Past Grands of the I.O.O.F. Lodge, was a novel feature, as was also the "biscuit eating contest", with a whistling duet from each pair of entrants, and the peanut hunt, with Mrs. I. Fallis and Mrs. Hamilton as captains; the former's side won. Chocolate bars were the prizes in all cases.

Saxaphone solos were contributed by Brother Charles Thorndyke, and the Hawaiian selections on banjo and ukelele by Mr. Wagner were much enjoyed. Miss May Byam was warmly encored for her piano solo, and Mr. Thorndyke for his vocal solo, "A Southern Lullaby"; Mr.C. C. Garside gave a mouth organ solo, Mr. W. Thorne accompanying on the piano, and the latter also played a violin selection. Mr. V. R. Hunter, and his sister, Miss Aileen Hunter, sang a duet "Ship Ahoy", and a number of the Lodge charter members, including both sisters and borthers, sang "Keep the Home Fires Burning."

Brother H. A. Fallis, P.G., and Sister Zella Bentley, P.N.G., responded to the request for brief addresses of welcome, and the supper was served about midnight, tables arranged on either side of the long room being filled for this enjoyable item. The Past Noble Grands cut the birthday cake, and everyone was given a generous slice as a concluding item on the supper menu.

Hearty votes of thanks were tendere Sister Bertha Hamilton who made the delicious cake, and Brother V. C. Lambert, who kindly iced and decorated it for the occasion.

Cards and dancing, for which a number remained after the supper hour, were a pleasant conclusion to an evening that will long be remembered as one of the most enjoyable and interesting in the history of Golden Sheaf Rebekah Lodge, No. 176.

The "World Day of Prayer" was observed on Friday at 3.30 p.m., the women of the three congregations gathering in the basement of the United Church for the impressive service, the large room being completely filled when the opening hymn, "Spirit Divine, Attend Our Prayer," was given out by the leader, Mrs. (Rev.) F. H. Howard, who occupied the chair.

The custom has been to hold this service each year in one of the three local churches, in rotation, the president of the Women's Missionary Auxiliary in connection with the church used taking charge for the occasion, and a representative number of the members from the three Auxiliaries taking a definite part in the different prayer periods.

Miss Rose Macnamara, the Anglican Auxiliary, read the Scripture lesson from the 72nd Psalm, following which the General Confession and the Lord's Prayer were given in unison.

Miss Annie Armstrong and Mrs. (Rev.) P. C. Howard took part in the "Prayer for Canada" period, under the specialy designated headings (a) That the Spirit of Christ may dominate life in home, school industry, and goverment; (b) That gifted young men and women of our land may give their lives for the service of Christ and His church.

The group from Grace Presbyterian church, represented by Mrs. J. R. Eakins and Mrs. W. T. A. Deyell, was responsible for the period for China, and India; Mrs. H. E. Smith taking the section on Japan, and Miss Estelle Hetherington the one on the Moslem World.

Suitable hymns separated the different section of the programme. The prayer for other fields, "for sacrificial workers, intercessors, and givers", was given by Mrs. Hilliard Lang, and for the League of Nations and International Relationships by Mrs. P. Stinson.

A missionary prayer used by the members of St. Thomas' Church Auxiliary in their private devotions, fittingly preceded the prayer of thanksgiving which was given in unison.

The National Anthem, followed by the benediction recited in unison, brought a very helpful and inspiring service to a close.

Next year the "fellowship of intercession for every woman of every land" will be in Grace Church. The attendance on Friday was the largest in the history of these gatherings locally, and the atmosphere was of a decidedly spiritual character throughout.

False Fire Alarm.

The violent ringing of the fire bell late on Thursday night proved to be a false alarm. The train locally known as the "highball", or "midnight", had engine trouble at Dawson's crossing, and some folk going home after the carnival saw the 'flare' being burned and thought Mr. John Gardiners house on fire; hence the ringing of the bell.

Many of the volunteer firemen were on hand, and S. Donnelly had his team harnessed ready to draw out the fire engine, in which steam was already up, before it was found out that no need existed. However a real fire nearly developed, as Constable Nattrass found when he went to the fire hall about 6.30 the next morning; evidently a live coal must have dropped from the engine and one door of the hall was about half burned. Fortunately the trouble was discovered in time, and no further damage resulted.

Miss Ethel Richardson, of Toronto, is spending a week in town visiting her father, and her aunt, Mrs. James Donaldson.

Mr. and Mrs. Offa Williamson entertained about sixty-five guests at a party on Thursday evening, when a most enjoyable time was spent. The Byam family orchestra furnished music for the evening.

PRAYER MEETING HELD AT BETHANY

Day of Prayer Observed by United Church W.M.S.

BETHANY, March 8.—A meeting of special prayer for every woman of every land was held in the basement of the United Church by the members of the Women's Missionary Society. Twelve members and a number of visitors were present when the meeting opened, with the President, Mrs. Jackson, in the chair. Miss Lily Weatherilt read the Scripture lesson, Psalm 72. Mrs. Johnston, Miss Ada Richardson and Mrs. Reynolds led in prayer.

The Rev. A. Poulter gave a brief address on missionary work.

Mrs. Jackson told about hearing several missionary addresses while in Toronto. Her brief outline of these was very interesting.

Misses Elsie and Ada Richardson sang a duet, "All Power is Given Unto Me," and Mrs. Monk gave a reading, entitled "The Glowing Ember of Prayer."

Supper was served at the conclusion of the meeting. Mrs. Jackson, Mrs. Monk and Miss Ada Richardson were hostesses, and the sum of $11.00 was realized for missionary work

Annual Meeting.

On Friday evening the annual meeting of the Marjorie Williams' Bible Class of the United Sunday School was held at the home of Mr. Bert Monk.

After reports from President, Secretary, Treasurer and teacher were received, the election of officers for the coming year was made:

President—B. A. Monk.
Vice-President—Donald Lowes.
Secretary—Stanley Whiteside.
Treasurer—Edgar Beer.
Teachers—Walter Rowland, Mr. Donald Lowes.

Plans for increased attendance were talked over and a vote of thanks was extended to Mr Rowland for his faithfulness as a teacher in the year past.

Mission Club.

The annual meeting of the Young Ladies' Mission Club was held at the home of Miss Hazel Jackson. Election of officers was held, with the following result:

President—Mrs. Bertrand Monk.
Secretary—Miss Marion Fallis.
Treasurer—Miss Verna Belle Lee.

News Briefs.

All the annual meetings of the United Church are being held this month, owing to the change in the closing of the church year, which ends March 31.

Mr. Donald Lowes spent the week-end in Toronto on business.

Mrs. Donald Lowes and children spent Sunday with her aunt, Mrs. William Lee.

Mrs. Sid. Johnston, of Peterborough, spent the week-end with her mother, Mrs. J. Davis.

Mrs. Milton Challice, of Millbrook, spent the week-end with friends in the village.

AFRICAN NATIONAL PARK

CAPE TOWN, Africa, March 7.—South Africa lately combined two provincial game reserves into a national game park almost as large as the state of Massachusetts. It is said to be richer in animal, plant and bird life than any other game reserve in the world. The larger game alone, lions, elephants, hippopotami, rhinoceri, giraffes, zebras, buffaloes, antelopes, leopards, hyenas and wild dogs now comprise 130,000 head, wardens estimate.

POWERFUL SKIN REMEDY DISCOVERED

Dries Up Eczema, Barbers' Itch and Skin Eruptions.

Must Give Results in 7 Days or Money Back

This wonderful suregon's prescription now known all over America as Moone's Emerald Oil, is so efficient in the treatment of skin diseases that the itching of eczema often stops with one application.

A few applications and the most persistent cases of Eczema often are healed never to return.

Moone's Emerald Oil is safe and pleasant to use and it is so powerfully antiseptic and deodorant that even odors arising from ulcers, gangrene and cancer are instantly killed.

Moone's Emerald Oil in the original bottle is dispensed by pharmacists. Bond's Drug Store always has Moone's Emerald Oil on hand.

Sailor Believed Drowned In Lake Ontario In 1917 Reveal Identity As He Dies In Oklahoma Town

BELLEVILLE, March 7 (Canadian Press).—Capt. John Wesley Smith, who was supposed to have been drowned with eleven others off Pigeon Island, near Kingston, Ont., in the foundering of the coal schooner George Marsh, on August 8, 1917, really by some means saved his life, arrived eventually in Harrah, Oklahoma, where he lived for ten years and built up a prosperous business, according to letters received here on Saturday. "John Smith," as he was known in the Oklahoma town, died on February 22 last, having communicated some of the secrets of his past life to Ben Wilson, Master of the Masonic Lodge there, and instructing Mr. Wilson to advise "the folks back home" after his death. Capt. Smith said he had desired to start life anew and that was the reason he gave for concealing his identity for ten years. No details are available as to how he escaped from the wreck of the "George Marsh." One of the two other men saved was his brother, William Smith.

Now packed in *Aluminum*, the same as years ago.

RED ROSE TEA "is good tea"

RED ROSE ORANGE PEKOE is extra good.

AUSTRALIA STARTS TO SAVE FORESTS

Vigorous Campaign Begun Against Bush Fires.

MELBOURNE, Australia, March 7, Canadian Press. — Because of the frequency of bush fires in Australia, most of them caused by carelessness, a vigorous campaign has been started to educate the public on how easy it is to prevent conflagrations. One of the signs posted about the country so as to be readily seen by automobilists and other travellers, read: "One tree will make one million matches; one match will destroy one billion trees; Save the timber."

U. S. MARINES SENT TO NICARAGUAN CITY

Will Protect Americans During Fighting Around Matagalpha.

MANAGUA, Nicaragua, March 7 (Canadian Press). — United States Marines are on the way to Matagalpa, to protect the Americans there from fighting between the liberal and conservative factions. The British cruiser Colombo, which anchored off Corinto a week ago, to afford a refuge for British citizens if that became necessary, left Corinto on Saturday. Just where the warship is going is not known here.

POLISH and PROTECT Your Floor with this Quick Drying HARD WAX

HAWES FLOOR WAX

FOR FLOORS · LINOLEUM · FURNITURE · AUTOMOBILES

4TH PETERBOROUGH TROOP

Ronald Asquith of the Kangaroo Patrol, was invested into the troop at the weekly meeting last Thursday night. This raised the troop's roster to thirteen, but nothing unlucky happened.

After the investiture ceremony a boat race, with two Scouts making a boat was held with the representatives of the Owls flying to victory. The Kangaroos hopped in last. Another game was played and then the patrols went to their corners to study for tests. Three tests were passed since last week, one being from each patrol.

The troop started on the Morse code after the patrol instruction, one of the Scouts sending the dots and dashes on a buzzer, while the rest tried to turn them into letters. The Owls had the most success at this.

At the Council Fire, which closed the meeting, Mr. Corbett, the Scoutmaster, read a part of a story that he said he was writing for publication and asked the Scout to help him find any mistakes that were in it. A point was given for each mistake found, and one taken off for giving one that was not a mistake. There were between ten and fifteen points given.

After singing some songs, the S.M. gave a short talk. The Scouts then sang the National Anthem, and the meeting closed. The patrol leaders remained for the Court of Honor. They decided that the next meeting would be stunt night.

ELEVEN DROWNED IN ARGENTINE FLOOD

Feared That More Died in Overflowing Mountain Streams.

JUGUY, Argentine, March 7 (Canadian Press)—Eleven persons are known to have lost their lives in record breaking floods which have occurred in this section of the Argentine Andes following recent heavy rains. It is feared that a much larger number perished among the overflowing mountain streams.

Increase Your Vitality

BOVRIL *gives you that extra nourishment that enables you to resist fatigue and chills*

KEEP VIGOROUS BY DRINKING BOVRIL

EXTRA SPECIALS FOR WEDNESDAY ONLY

Silk and Wool Jersey Dresses
All new stock, smart styles. Sizes 16 to 42. Exceptional values..... $7.95

Dainty Lingerie
Of fine quality rayon. Bloomers and step-ins, beautifully trimmed, lace and medallions. All shades and sizes..... $1.95
Vests to match.....$1.50

Barrie's, Limited
310 GEORGE STREET Phone 340

The Examiner

PHONES—Editorial 1601. Business Office, 1600. Private Branch Exchange to all Departments.

The Examiner is a member of the Audit Bureau of Circulation.

The Daily Examiner, published every lawful evening by The Peterborough Examiner, Limited. Office, 19 George street. $6.00 per year, delivered in city; out-of-town subscribers, by mail, $4.50 a year.

The Weekly Examiner published every Thursday. Subscription price $1.50 a year.

U. S. REPRESENTATIVES

Special U. S. Representatives—W. H. Stockwell, 629 People's Gas Building, Chicago, Ill.

New York—Chas. F. Miller, 225 Fifth Avenue.

Advertising Rates on application.

R. M. GLOVER, Managing Director.

TUESDAY, MARCH 8 1927.

...DEFENDER OF CIVIL LIBERTY... STRENGTHENER OF LOYALTY ... PILLAR AND STAY OF DEMOCRATIC GOVERNMENT.

PLANT MORE TREES.

Many readers of The Examiner may not be aware of the fact that the Ontario Forestry Branch has for free distribution this year in the neighborhood of 8,000,000 trees.

A resident of Ontario may secure any number of trees up to 3,500 free each year for planting waste areas of the farm or filling in the wood lot. Additional quantities may be obtained at the rate of $4.00 per thousand.

At the same time a limited quantity of material is on hand each year for the construction of windbreaks, and those who wish trees for this purpose may secure 500 free of cost.

It is interesting to learn that last year more than 3,000 residents of the Province took advantage of the Government's offer and planted large numbers of trees.

In addition to this planting by individuals, there are being planted in Ontario forty-five municipal demonstration forests, four county forests of 1,000 acres each and several large blocks of crown land.

Examiner readers who are interested in the Government's offer should get in touch with the Ontario Forestry Branch, Parliament Buildings, Toronto.

SATURDAY'S TAG DAY.

In calling the attention of its readers to the fact that the annual tag day on behalf of St. Vincent's Orphanage is to be held on Saturday, The Examiner is confident that it is only necessary to bring the date before the people of Peterborough to ensure a worth-while response to this annual appeal.

One of the greatest contributions that can be made to a better all-round citizenship is a sincere effort to the care for neglected and dependent children whose circumstances are such that only such an effort can ensure their development into self-supporting and useful citizens.

The work of St. Vincent's Orphanage is along just such lines; it has reclaimed scores of unfortunate little folks to whom it has given a new outlook upon life and fresh hope for the future.

Year after year it has carried on in this most praiseworthy reclamation activity, and it seems scarcely necessary to dwell upon the results that have been obtained, for they have been impressed upon the citizens of Peterborough through their own observations of the work of the orphanage.

A contribution to St. Vincent's Orphanage is an investment in better citizenship that is sure to yield satisfactory dividends, and The Examiner commends Saturday's appeal to its readers, urging a generous response on behalf of this splendid cause.

THE MAN ON FOOT.

Motor car owners in Peterborough are demanding better road conditions, and to oblige them the city authorities have been trying out various plans to remove the ruts from the streets and make driving safe and more comfortable.

The motorists would be much more assured of having public opinion behind their request for better road surfaces if they on their part would show a little more consideration these days for the man on foot.

If conditions are bad for travelling in a motor car they are certainly no better for the pedestrian, who in many cases is forced to abandon the sidewalk and take his chances on the road.

After he has been bespattered with slush and icy water splashed over him by half a dozen passing automobiles, the average man is in no frame of mind to philosophically accept the fact that he is being asked to go a little deeper down in his pocket to give motorists better roads.

Self-interest then, if courtesy does not do it, should impel the man in the car to consider the pedestrian and to drive slowly through water-filled ruts when a fast rate means a shower bath for the man on foot.

The Golden Rule should apply at all times, and with particular force when conditions are as they are at present.

32 OUT OF 245.

The spectacle afforded by the House of Commons the other night when the important question of the revaluation of Soldiers' Settlement land was being considered furnishes another reason why the feeling is growing in Canada that our legislative bodies could be very materially reduced in size without interfering in the least with the efficiency of such bodies.

This matter is of great importance not only to the thousands of returned soldiers who took land under the Soldiers' Settlement Scheme but to the West generally, and in a lesser degree to the whole country, for it is imperative that the present conditions should be amended.

How many members do you think were on duty in the House when this vital question was being debated?

Exactly 32.

Out of a membership of 245 sent to Ottawa by the people of Canada to deal with big questions in a big way, over 200 of these representatives apparently did not consider the hardships of soldier settlers of sufficient importance to justify their attendance in the House.

No wonder the impression gains ground that the services of a good many of our Federal and Provincial legislators could be dispensed with at a great reduction of governmental overhead and with a better assurance of the people's business being done in a business-like way.

Talk isn't to be as cheap as it used to be; the phone rates have been increased.—Guelph Mercury.

THE FRENCH LANGUAGE AND THE CIVIL SERVICE.

When a question such as that which Mr. Seguin, Liberal member for L'Assomption, moved on Wednesday, namely, that persons having knowledge of both French and English should be given preference in appointments to the Civil Service, is brought before the House, it is a pity that Parliament should discuss it so much with an eye upon votes in Quebec's parishes and Toronto's wards. For, after all, the proposition advanced by Mr. Seguin has, in principle at all events, a great deal to commend it.

There are three million people in this country who are of French origin. Of these perhaps a million or more are not familiar with English. As a consequence of this, and by virtue of a constitutional understanding, a great proportion of the work of the Civil Service as well as of the work of Parliament, is transacted in French, necessitating a knowledge of the French language. Obviously, therefore, so obvious that it requires no argument, a civil servant who can speak, read and write both English and French ought to be more efficient than a civil servant who can only speak, read and write English.

A few years ago, we remember looking over Civil Service examination papers for certain Civil Service posts. One of the qualifications required of applicants was that they should be able to write an essay upon the rise and decline of the Roman Empire. Now we have no doubt but that a knowledge of what happened in and to the Roman Empire would do no more harm to a civil servant than it would do to, say, a member of the present Cabinet; but what we think is that between the man who had read Mr. Gibbon, and who could not read French, and the man who perhaps had never heard of Mr. Gibbon, but who could read both English and French, the merits, so far as efficiency in the Civil Service is concerned, would be all on the side of the latter.

There is another side to the matter: that of economy. A great deal, perhaps 25 per cent., of the correspondence that comes to Government departments, is in the French language. Obviously, therefore, if the bulk of our civil servants cannot speak, or read, or write French ,it must require a considerable duplication of employees to perform this French work.

But, these facts notwithstanding, it is impossible to approve the letter of what Mr. Seguin proposes. And for a quite simple reason. In Canada, it is safe to say, ninety per cent. of educated French-Canadians are familiar with both French and English. On the other hand it is equally safe to say that not twenty per cent. of educated English Canadians have a working knowledge of French. That being so, a statutory, compulsory preference in Civil Service appointments to persons who could speak both languages could only result in one thing. It could only result in the Civil Service being practically handed over to our French Canadian friends.

That—and we feel sure moderate French Canadians will agree with us in this—would have bad results. It could only produce a lot of bitterness, a lot of racial suspicion, a growth by a hundredfold of much of the foolish talk about racial preferences that is heard even now—and nobody should want that.

What The Journal would like to see would be a greater realization on the part of English-speaking Canadians that a knowledge of the French language is a great asset, a great advantage to them, not only in the Civil Service, but in any other career that they may embark upon in Canada. If we had our way, in fact—and we are but repeating now what we have urged before—we would make French a compulsory subject in the schools of this Province and we would insist upon English Canadians in the Civil Service acquiring a working knowledge of French. It would make our people more efficient in a sphere in which they are deplorably deficient, and it would go a long way, we think, to remove a great many of the artificial differences that are doing no good to Canada. And on top of that their opportunities for culture would be extended.—Ottawa Journal.

EDITORIAL NOTES AND COMMENT.

Those who predicted that the present session of Parliament would be completed without a serious fight forgot the Georgian Bay canal proposition.

By the way, the Georgian Bay canal matter should be remembered if for no other reason than that Premier Ferguson and Hon. W. E. Raney were able to agree upon this subject, thus constituting a record.

Hon. E. C. Drury and Hon. Jas. Lyons are mixed up in a controversy which looks like the attempt of two ex-champions to come back.

A Toronto school principal has declared that London, and not Edinburgh, is the capital of Scotland. The resultant warfare will be as fierce as if he had tried to prove that the bagpipes were not a musical instrument.

According to a famous French doctor, smokers are less likely to take influenza than non-smokers. Try that one on friend wife.

Two thousand members are wanted for Peterborough's Industrial Exhibition. Anybody who wants to be connected with a go-ahead, live-wire institution will be cordially welcomed.

Women haven't invaded the sea. The only ship they command and steer is courtship.—Kingston Whig-Standard.

Agricultural note—Cultivate your banker. He likes to take interest in your account. — Petrolia Advertiser-Topic.

London reports that occupational statistics show that ministers live longest, but we don't see how they do it on their salaries.—Buffalo Courier-Express.

Wise men labored for years to invent type, presses, paper and the telegraph, resulting at last in broadcasting the story of "Peaches."—Kingston Whig-Standard.

A writer in a ladies' paper says she is looking forward to the time when the English girl will be wearing a more attractive skirt. That won't be long. —Montreal Star.

Now the astronomers and scientists are beginning to propound questions to one another. This may produce revelations on a new line of research.—Racine Journal-News.

Detroit curlers left to play games in several Canadian cities. "Montreal," says The Detroit News, "will be the high pint of the journey."—Ottawa Journal.

CATTLE, GRAIN AND PRODUCE

Peterboro—Toronto—Montreal

RETAIL

Fruits

Bananas, 40-50c dozen; oranges, 18-80c doz.; Tangerines, 50c doz.; grapefruit, 2 to 5 for 25c; lemons, 19-40c doz.; layer figs, 30c lb.; cooking figs 9-13c lb; dates 2, 3 lbs. 25c; eating apples, 5c each; Baldwins, 40-50c peck; Spies, 60-75c peck; Canada Red, 49c peck; cooking apples, 35-40c pk.; pears, 75c dozen; cocoanuts, 10-20c each; cranberries 15-17c lb.; grapes, 30-40c lb.; pineapples, 35-40c each; russets, 50c peck.

Vegetables

Potatoes, 26-33c peck, $1.65-$2 bag; sweet potatoes, 10c lb.; carrots, 25c peck; new carrots, 3 bunches 25c; Spanish onions, 5c lb.; new cabbage, 6 to 8c per pound; cabbages, 5-15c each; head lettuce, 8-20c each; leaf lettuce, 5c bunch; parsley, 5c bunch; cauliflower, 25-40c each; watercress, 5c bunch; radishes, 10c; green onions, 5c; cooking onions, 35-50c pk; 8 lbs. 25c, beets, 30c per peck; turnips, 5c each; parsnips, 30c per peck; celery, 15-30c bunch; green and red peppers 3 for 25c; spinach, 20c lb.; rhubarb, 10-15c bunch; white beans, 5 lbs., 25c; mushrooms, 90c lb.; tomatoes, hothouse 50-60c, imported 25-40c lb.; cucumbers, 35-50c.

Nuts

Mixed nuts, 19-25c lb.; peanuts in shell 25c lb.; shelled walnuts, 60c lb; budded walnuts, 39-45 cents pound; broken walnuts, 45 to 60 cents pound; whole halves, 60c lb; almonds, 60c lb; Tarragona almonds, 25c lb; Brazil nuts, 25c lb; pecans, 80c lb; chestnuts, 35c lb.

Dairy Produce

Butter, creamery 43-47c, dairy 43-45 lb.; lard, 18-22c lb.; shortening; 2 lbs. 31-33c.

Eggs—Extras, 42-53c; firsts, 40-49c; seconds, 46c doz.

Cheese—25-45c lb.; Roquefort, 60c lb.

Honey—Clover, 5 lb. pail, 65-75c; amber, 49-55c; sections, 20-25c each.

Fish

Sea salmon, 15-25c lb.; salmon trout, 25-30c; fillet haddie, 13-45c; halibut, 30c; smelts, 20-25c; sea herrings, 12½c lb; fresh water herrings 3 pounds 25c; fresh fillets, 20c lb.; smoked fillets, 18c per lb.; kippers, 19-25c per lb.; ciscoes, 25c; snacks, 35c lb.; whitefish, 20c; small whitefish, 15c lb.; mackerel 14-19c lb.; pike, 2 lbs. 25; oysters, 75c pint; shrimps, 50c pint; small red herrings, 25c lb.; codfish, 25c lb.; strip cod, 19c; Labrador salt herrings, 50c doz.

Flour

Half barrel, $4.25-$4.50; 24-lb. bag, bread, $1.25,$1.30; 24-lb. bag, pastry, 90c-$1.15.

Meats

Beef, 10-35c lb; lamb 20-45c; mutton, 12-28c; veal, 15-30c; pork, 28-35c; bacon, 33-55; sausage, 20-25c; sausagettes, 23c lb.; chicken, 23-25c; lb.

WHOLESALE

Grain

Fall wheat, $1.20 bushel; Spring wheat, $1.15; barley, 65c; rye, 85-90c; oats, 50-55c; peas, $1.50; alsike, $15-$17 bushel; sweet clover, $3.50-$4.00; buckwheat, 85c bushel.

Hay, Bran, etc.

Hay—Baled, $13-$16; loose, $12-$14; straw baled, $8-$10; bran, $32-$32.50; shorts, $34 ton.

Hides and Wool

Cow hides, 7-9c lb; horse hides, $3-$3.50 each; calf skins, 10c lb; sheep skins, $1-$1.35 each; lamb skins, 60-85c each.

Wool, 17-18c lb.

Hogs

Live hogs, thick smooth, $11.00 cwt.; select graded, $12.00 cwt.; dressed hogs, head on, $17.00 cwt.; head off, $18.00 cwt.

TORONTO LIVESTOCK

TORONTO, March 8 — With little more than about half the usual Monday's cattle run, the market opened strong, and prices were speedily quoting 25c higher on heavy export steers, and the choicest light butcher offerings. There was an active export demand, at prices ranging from $7.75 to $8.25.

Choice finished butcher steers, handy weights, 950 to 1,000 lbs., steady to firm at $7 to $7.50. Good medium butcher steers going at $6.75 to $7. Extra choice heavy beef steers, $7.75 to $8.25.

Fat cows, $5.50 to $5.75; medium, $4.25 to $4.50.

Calves, lower at $12.50 to $13.

Sheep anod lambs steady. Lambs $13 to $13.50.

Hogs steady at $10.50 f.o.b., and $11.40 off cars.

Bids 25c lower for yesterday's loadings.

Receipts

Union Stock Yards — Receipts, 2,618 cattle, 267 calves, 1,278 hogs, 307 sheep and lambs.

Export steers, choice	$ 7.75 to $8.25
Export heifers	7.25 7.50
Butchers, choice	7.00 7.50
do., heifers	6.50 7.00
do. medium	6.00 6.50
do., common	3.50 4.50
Baby beves	8.50 9.50
Cows, fat, choice	5.50 5.75
do. medium	4.00 4.50
do. canners, cutters	2.00 3.00
Bulls, butcher, choice	5.00 5.00
do. medium	4.00 4.25
Bolognas	3.25 3.50
Feeders and shortkeep	6.25 6.50
Stockers, good	4.50 4.75
Calves, choice	$ 12.50 13.00
Springers, choice	75.00 100.00
Milkers, choice	70.00 85.00
Choice lambs	13.00 14.00
Buck lambs	7.00 9.00
Sheep, light	6.50 7.50
Yearlings	8.00 9.00
Hogs, f.o.b.	10.50 ....
Hogs, off cars	11.40 ....
Hogs, fed and watered	11.00 ....
Road hogs	11.10 ....
Premium selects	2.16 ....

MONTREAL GRAIN AND PRODUCE

MONTREAL, Que., March 8 (Canadian Press)—There was some enquiry from United Kingdom buyers for Manitoba spring wheat on the Montreal market yesterday, but exporters stated that as the prices bid were six to seven cents per bushel under cost, no business was done.

The feature of the local cash grain market was the weaker feeling that developed in American corn and prices were reduced two cents per bushel. The demand was quiet and the volume of business small. Car lots of No. 2 yellow were quoted at 92c, No. 3 yellow at 87c, and cool sweet corn at 82c per bushel, ex-store. The market for Canadian Western Oats was steady under a small demand.

A fair amount of business was worked in spring wheat flour with the United Kingdom towards the close of last week at 40s 3d, but owing to the advance in wheat prices millers were forced to ask 1s more over the week end which was not responded to, and the market today was quiet. The trade for local and country account was fair and the tone of the market was steady.

The volume of business transacted in winter wheat grades of flour was fair and prices were unchanged.

Prices for all lines of millfeed were well maintained under a good demand. The trade in standard grades of rolled oats was fair and the undertone was firm.

Owing to the improvement in the condition of the United States markets for baled hay and the higher prices ruling, the movement of Canadian hay in that direction has increased some and the market in this respect was rather more active. The local trade was quiet and prices were unchanged. Car lots of No. 2 timothy were quoted at $14.50 per ton.

The undertone in the egg market was firm under a fair enquiry. The receipts were 652 cases.

The trade in potatoes showed no improvement owing to the unfavorable weather prevailing for the season of the year which tended to check the demand from all sources. The tone of the market was easy, but there was no further change in prices. Car lots of Prince Edward Island Green Mountains were quoted at $1.50 to $1.60 per bag of ninety pounds, and Quebec white stock at $1.00 per bag of ninety pounds in bulk, ex-track, while New Brunswick Green Mountains sold at $1.00 per bag of eighty pounds, ex-store.

A stronger feeling developed in the butter market and prices scored a further fractional advance. This was attributed to the good demand and the small supplies available. At the close of the day holders of New Zealand finest creamery butter were asking 42 3-4c to 43c per pound; Eastern townships regraded No. 1 pasteurized 42 3-4c to 43c per pound. The receipts were 48 packages.

The cheese trade continued inactive and the undertone was easy. The receipts were 345 boxes.

Grain and Produce Quotations

Oats, Canadian Western, No. 2, 76c.
Oats, Canadian Western, No. 3, 67c.
Flour, Manitoba Spring Wheat patents, firsts, $7.90.
Flour, Manitoba Spring Wheat patents, seconds, $7.40.
Flour, Manitoba Spring wheat patents, strong bakers, $7.20.
Flour, Winter patents, choice, $5.90 to $6.00.
Rolled Oats, bag 90 lbs., $3.50 to $3.60.
Bran $32.75.
Shorts $34.25.
Middlings $40.25.
Hay, No. 2, per ton, car lots, $14.50.
Cheese, finest Westerns, 17 3-4c to 18c.
Cheese, finest Easterns, 17 3-4c to 18c.
Butter, No. 1, pasteurized, 42 3-4c to 43c.
Eggs, fresh extras, 42c.
Eggs, fresh firsts, 40c.

CHICAGO GRAIN

CHICAGO, March 8 (Canadian Press) — Favorable conditions for the new domestic crop, together with price breaks at Winnipeg, led

(Turn to Page 9, Please)

HOW DO YOU SAY IT?

(By C. N. Lurie.)

Common Errors in English and How To Avoid Them.

(By the McClure Syndicate, Inc.)

TO "HANKER"

"Is the word 'hanker' a good English word, or is it slang or colloquial English?" asks a correspondent.

If anyone desires to cast the word "hanker" and its derivative, "hankering," out of his own vocabulary, and into the outer darkness of forbidden words, he may do so, and may quote in defense of his action the editor of Webster's International Dictionary, who says that the use of "hanker" is chiefly colloquial or familiar. But he must be prepared to meet the reply that "hanker" is used by such good English scholars as James Russell Lowell, J. A. Symonds and others. The word is given, as one in good standing, in Roget's "Thesaurus of English Words and Phrases."

It means "to long for something with a keen appetite and uneasiness." Trollope, the English novelist, wrote: "She still hankered, with a natural hankering, after her money."

A Thought For To-day

Be not righteous overmuch.—Eccl. 7:16.

Men are always invoking justice; yet it is justice that should make them tremble.—Mme. Swetchine.

VOICE OF PEOPLE

Letters to be printed in the Voice of the People column must be received at The Examiner office on the day before it is desired to have them published.

SUPPORTS R. R. HALL

To The Editor, The Examiner:

Sir.—Mr. R. R. Hall is quite right in asking that public opinion should be ascertained before any proposition is submitted to the Council as to taking over of the street railway, the gas plant, and water powers by private enterprise. There is the making here of a dispute. Shall the street railway go underground or shall it not? Public ownership is going to put it underground and private ownership is going to keep it above ground. Which is it to be? Loss and inconvenience to many householders and its abandonment is a benefit to none. What about the price of gas? The price today is too great. Every one knows that. Is public ownership going to stand in the way of the wage-earners of this city? Our manufacturers are being charged more for power. Is the loss going to be made up by decreasing our wages? We are going to be charged more for light. Is the loss going to be made up by reducing our low standard of living still lower?

The laboring man has everything to gain by expressing his opinion very freely on this question against the closing down of the street railway, the high price of gas, and the increasing cost of power and light.

By all means have a public meeting and let us get at the truth as to where pipe dream theories of public ownership have landed this city.

HARD WORKER.

DOMINION DAY.

Mr. Editor—As an adopted Canadian, I have been watching with much interest the progress of the Confederation celebration in Peterborough, feeling sure that it would be of much value from a historical point of view, that I would learn much of Canada's past in pageant or otherwise.

But alas, in reading last night's Examiner I see suggestions only of sports, dancing, "community" singing, carnival and fireworks!

Don't you think, Mr. Mayor, which means Peterborough, that this celebration should be of a more serious nature? That it should actually portray in some way the history of Canada—to make us realize the progress she has made since her beginning? True, it would mean more work, and very much more systematic planning than such a programme as outlined in the Examiner. But I believe it would be well worth while, and Peterborough would have done something to be proud of.

By all means have the fun, too, but make that the side, not the main issue, of the day.

Thanking you, Mr. Editor, I am,

One Interested.

THEY NEEDED PRACTICE

KANSAS CITY, March 7.—Robbers broke into a machine works here and were confronted by a sign on the safe reading: "This safe contains no valuable, so here is the combination if you want it." Below were printed the numbers of the combination, but the bandits, who either could not read or needed practice, went right ahead and battered off the door. A year ago the safe was robbed in the same manner.

HERE'S TO YOUR HEALTH

BY DR. FRANK McCOY

Author of "The Fast Way to Health"

© 1926 McCOY HEALTH SERVICE - LOS ANGELES - CAL.

LIVER TROUBLE

The liver is a spongy organ for the production of liquids necessary to digestion; which are made from waste products of the body and are thrown out through the liver into the intestines to aid in digesting food at the same time as they are expelled.

When the skin becomes a yellow, sallow color, the tongue coated and headaches persist, these are indications that bile is being stored up in the liver and not sufficiently eliminated. One in this condition is being literally poisoned by bile, which, in the right quantity, is helpful and necessary to digestion

A frequent cause of this retention of bile is the stoppage of the bile ducts by catarrhal inflammation of the ducts, causing stricture; by pressure of tumors or feces in the hepatic flexure of the colon; also the pressure caused by pregnancy, and the lodgment of gall stones, which stop its flow. Constipation may also exist and produce intestinal toxemia by the reabsorption of poisons, which have not been expelled rapidly enough.

There may be no sign of an organic disease of the liver, but just an inability to function well enough to take care of the unnatural burden placed upon this organic function by one who is eating more food of every kind than the body can use and make a part of the cell structure.

Often there is an inability to take care of even a normal amount of food, because the body is enervated by bad habits other than eating, which waste the energy that should be used by the liver. A sedentary life, late hours and excesses of every kind produce a condition which cannot really be completely overcome, even by the most judicious dieting. After understanding these causes, it is not difficult to formulate the necessary method of cure. Bad habits which cause this unwholesome retention must be overcome. Unquestionably the entire elimination of the starches, sugars and fats for a considerable period of time will bring about very satisfactory results, but the cure is more rapid if a fruit fast is strictly adhered to for a few days, followed by careful dieting until the liver is able to do a reasonable amount of work, and all the bilious habits are corrected.

Do not expect to accomplish all of this by dieting alone, for if not enough exercise is taken it will be almost impossible to eat such a small amount of food as to make metabolism well-balanced; whereas, if vigorous physical culture exercises are indulged in each day, one does not have to be so careful in balancing the proper quantity and quality of food. Long walks in the open air, with deep breathing will bring about astonishing results in correcting faulty metabolism and adjusting the manufacture of bile so that no excess bile is accumulated in the liver or gall bladder.

If one has been over-burdened with bile for a long period of time, they must not expect an instantaneous readjustment, but if proper health rules are followed conscientiously, I can assure you that a permanent cure can be achieved in a reasonably short length of time. No matter how bad your state of mental depression is, if you will get rid of the cause of your biliousness, you will soon find that you will no longer upset with the "Blues."

DR. FRANK CRANE'S DAILY EDITORIAL.

WHAT CHRISTIANITY NEEDS

(By Dr. Frank Crane.)

Christians in China are being subjected to the treatment that has always been beneficial to Christians.

They are being persecuted.

Christianity has always thrived under persecution. It only needs a few well-timed deaths to give it impetus.

The blood of the martyrs has always been the seed of the church. This makes it pretty hard on martyrs, but it is a good thing for the church.

Heretofore they have been uniformly polite except for occasional instances and have been entirely too liberal-minded. Nothing hurts the Christian propaganda more than indifference.

Mr. Chesterton sees a distinct decline of interest in religion, thinking it is because religious people no longer have heated arguments over religion. He thinks that tolerance is a sign of indifference and perhaps it is.

Some one has said that no movement for the benefit of the common people has arisen anywhere in China except among the Christian missionaries. If that is true these missionaries ought to meet the fate of most progressives, and it is the rule that most persons who try to jog this old world forward a little bit are persecuted for their pains.

Ever since the day when Christ was crucified in Galilee the reformer has had hard sledding. People can stand most any sort of guilt among their great men, but they can't stand to be hectored by them. If anybody thinks this world is anxious to improve and mend its ways he has another think coming. This world wants to be let alone. It is very much of the mind and custom of the foolish boy. Spanking may do the boy good, but he doesn't like it. He may need it, but he doesn't want it.

So jerking the world along on its upward path may be necessary, but this earth is liable to turn on its benefactors and rend them.

(Copyright, 1927, by The McClure Newspaper Syndicate.)

AS IT WAS scores of years ago—so it is to-day—a pipe tobacco of satisfying flavour and mellow fragrance — OLD CHUM — Ambassador Extraordinary to happy smokers.

OLD CHUM suits your taste—and your smoking disposition—whenever you seek its soothing, restful comfort.

Every puff a pleasure in itself . . . because it rings true to your taste.

The blend never varies . . . the flavour never varies.

Smokers willing to pay any price for quality . . . find that OLD CHUM gives them every good thing . . . they want in a pipe tobacco . . . gives them presents, too . . . for the "Poker Hands" now packed in OLD CHUM . . . are good for valuable presents.

OLD CHUM

"The TOBACCO of QUALITY"

CAPITOL

Last Time Tonight, 8

ALL-STAR CAST in

"GOD GAVE ME 20c"

Commences TOMORROW

LET'S get gay! "The Kid Brother" leads the way!

PRICES

—Matinees—

Children, 15c Adults, 30c

—Evenings—

Children 25c

Adults—

Balcony 35c

Ground Floor 50c

Loge Chairs 65c

(All Above Prices Include Tax)

CALLS OFFICER.

VIENNA, March 7.—Uneassiness in Jugo-Slavia respecting Italian penetration of Albania and the growing Italian friendship for Hungary is rumored to be responsible for the order for all reserve officers to report for two month's training.

FARMERS

Saw Mill Running
Custom Sawing

FOR SALE

Anthracite Coal. Stove, Nut and Pea, well screened. Pocahontas, Kentucky Egg. All kinds of Wood and Slabs.

H. H. DINSDALE

Charlotte Street
Phone 153

COAL

All Sizes Any Quantity

NUT	$15.75
STOVE	$15.75
EGG	$15.50
PEA	$13.00
COKE	$13.00

Cleanest and Best

THOS. A. REHILL CO.

210 Wolfe Street
Phone 245

BOOK OF POEMS TELLS HISTORY OF EARLY DAYS OF PETERBORO'

Many Citizens of Otonabee Mentioned in "In Memoriam" Poems.

LAUDS EXAMINER.

Keene Had Five Stores in 1872—Dancing Was Not Admired.

A very interesting relic of old Peterborough is the book of poetry in the possession of Mr. Carter, Bolivar Street. The verses were all written by a resident of Peterborough, or someone who lived nearby, and most of them refer to the district. The book has been partly nibbled by mice, and many pages are missing, but it remains of high interest.

The writer seemed to rhyme equally happily about politics, religion, deaths and temperance, and while public opinion has changed its view of all of these in the past half-century, there are many bits of wisdom in these old pages that might well have been written for the present generation.

There's no doubt about what the view of the author on prohibition would have been had he (or she) lived. All the miseries of life and death are traced to alcohol, and "To Drunken Fathers" the writer says:

"Why should you, endued with reason,
Against your Maker live in treason?
Denying yourselves the blooming season
Of restoration;
Choosing rather close relation
With damnation."

And dancing—Oh! Oh!

"Dancing, a custom ancient, rude;
Practiced by those who know not God."

is one of the most mild attacks. In this poem inroads have been made by the mice, but in the last stanza there occurs this denunciation:

"Few that frequent such places pray
To God at all."

Whatever else this rhymster of 1870 had awry, according to present-day standards, he had at least a well-founded appreciation of The Examiner. In a poem entitled "Otonabee," he says:

"Ye farmers of Otonabee
Who now do occupy
The farms the old folks cleared
In days that are gone by . . .
In fine cloth now ye all can dress,
And get what food you need,
And have, too, now, at resting time,
The local news to read.
Which every farmer ought to have,
The leading local paper,
See where to go for what he wants,
From grocer and from draper.
Ye who have not subscribed for one,
Go do it right away,
'Twill profit you more through the year
Than double what you pay.
All you who true reforms seek,
And plead for truth and right,
If The Examiner you don't take,
You stand in your own light."

That is one of the pieces of wisdom referred to previously.

Politics.

There was corruption in politics a half-century ago, if the rhymes of this author are to be credited—and certainly they do not appear to hold half the pussyfooting that is evident to-day in attacking anything that comes to mind. In a poem addressed to "The Electors of the East Riding of Peterboro, August, 1872," the writer says:

"Honest electors want to find
A candidate of upright mind,
Whom none can turn or lead astray
From duty, promise what they may.
One who knows the country's need,
And who will fight to see it freed
From corruption in high places,
Which a country aye disgraces.
Such a candidate want we,
One that's liberal, bold and free,
Unshackled by the party chain
That binds the office-hunting men.
. . . ."

And then, after fifty lines, this ideal man is named:

"Otonabeeans, lead the van,
For Mr. Ingram is the man. . ."

Even his letters to the "Voice of the People" were written in verse by the author of this book, and one on temperance is included in the collection. It concludes,

"Excuse the diction of this letter,
The next I'll try and write it better;
For printing it is poorly dressed,
Though sometimes odd things take the best.
I remain, Sir, yours ever true,
A friend to Temperance and to you."

Many "In Memoriam" poems are included in the collection, naming, among others: John Robertson and Joseph Blizard, drowned in Rice Lake in October, 1849; Isabella Brownlie, wife of James Miller, Otonabee, died in 1869 and is buried in Little Lake Cemetery; Charles and Thomas S. Kindred, sons of John Kindred, Otonabee; John Hewie, Otonabee and Roxburgshire, Scotland, who came to Canada in 1842; George Gillespie, Otonabee, who died in 1866; Mrs. Cameron, wife of John Cameron, Asphodel; Ailsie Gillespie, wife of Robert Wood, Otonabee; James Dickson, Otonabee; Peter Gillespie, Otonabee; William McGregor, elder of the Presbyterian Church, Peterborough; Mary Ann Jamieson; George Easson, Otonabee; Margaret Thomson, wife of George Easson; Hannah Smith, wife of John Metcalfe, Otonabee; George Dickson, and several in memory of people not resident in this locality at the time of their death.

Not All Dour.

That everything to which this rymster set his pen was not viewed in a dour light is indicated by his lines on "Scolding Wife":

"Satan he first on woman set
With all his fieldish skill,
As yet he's never left the sex,
He's in some of them still.
He's ever in the scolding wife,
Mischief with all she'll have;
A scold when young's a scold when old,
Ne'er quiet till in the grave. . ."

Keene in 1872.

A picture of Keene in 1872 is given by this writer as follows:

"Near Rice Lake, by the Indian river,
Stands the thriving village Keene,
Tradesmen of all kinds within her,
Good as any elsewhere seen.
For worship there three churches stand,
Grist and saw mills in her too,
A tannery also close at hand,
And shingle factory working true.
Five stores likewise in her are,
With drugs and goods of every kind,
Two taverns where, at any hour,
Travellers good refreshment find.
Steam navigation is there, too,
To carry goods across Rice Lake
To Harwood to the cars, which through
The whole Dominion luggage take."

PRESENTATION TO DEPARTING FAMILY

Mr. and Mrs. James Leonard Are Leaving Campbellford.

Campbellford, March 8th. — A pleasant sociable evening was spent on Friday evening, March 4, when a large number of friends gathered at the home of Mr. and Mrs. James Leonard to say good bye to them before their departure from Campbellford. Mr. and Mrs. Leonard have been residents of the district for many years and will be greatly missed by a host of friends. Euchre and dancing formed the attraction during the evening. A pleasant event took place when Miss Agnes McArthur read the following address:

To Mr. and Mrs. Leonard and family:

Dear Friends: We, your acquaintances, have gathered here to-night to say farewell. You have proved yourselves splendid neighbors during the long number of years with us. We are sorry you are leaving us, but we feel that our loss will be some one else's gain.

You have been well known in Campbellford and the surrounding district and we feel sure that any one who was well acquainted with you could not but speak very highly of you.

We all join in wishing you health and happiness in the years to come, and that God will shower His blessings upon you in your new home. Before leaving we felt that it was our duty to spend an evening together with you and present you with some small remembrance which you may carry away with you to show the esteem in which you were held among your Campbellford friends. So we would ask you to accept this silver tea service and club bag, and may they ever remind you of old times and old friends.

Signed on behalf of your friends:
John A. Ivey, Peter H. MacMillan, John Hooper.

Mr. and Mrs. Leonard thanked the friends for their gifts, assuring them that the kindness would never be forgotten. An excellent lunch was then served.

Mr. and Mrs. Leonard and family are leaving for St. Catharines.

NOW SLEEPS FINE ALL NIGHT LONG!

Few Days' Use of Uratabs Stops Annoying Bladder Irritations Getting-Up-Nights

Those who know the trials and discomforts of Bladder Weakness should be interested in this letter: "I have been bothered with Bladder Trouble for more than 3 years. A burning irritation was almost constant—and I was obliged to get out of bed perhaps five or six times during a night. I heard of Dr. Southworths Uratabs and, without much hope of help, tried them. Wonderful relief came within a few days, and I now feel my trouble is practically ended. Am very grateful for what this grand medicine has done for me, and will always use Uratabs whenever I feel it necessary."

No matter what your age may be if you want to end days of troublesome annoyance and nights of restless misery due to Bladder Weakness and Irritations—you should try the amazing value of Dr. Southworth's "URATABS" at once.

Dr. Southworth is a well-known practicing physician of nearly 50 years' successful experience. URATABS are made from his own special private formula and all druggists are authorized to supply them on guarantee of money back if not satisfactory. Bond's Drug Store sell URATABS.

GOLOSHES REPAIRED

Also RUBBER BOOTS, RUBBERS and HOT WATER BOTTLES

Expert workmanship and Reasonable Prices assure you of satisfaction.

DAWSON & JOHNSTON

PHONE 2123 - COR. GEORGE AND McDONNEL STS.

JOLLY JINGLES By Graham Hunter

Chronic Head Colds

A Simple Method of Prevention

There is no disease more offensive or disagreeable, or no disease that will lead to as much serious trouble as catarrh or chronic colds. It often produces chronic headaches and deafness, affecting the eyes and voice, and frequently weakening the lungs. Get rid of catarrh by a simple, safe, pleasant home remedy, discovered by Dr. Blosser, a catarrh specialist.

Dr. Blosser's Remedy is composed of medicinal herbs, berries, and flowers, which you smoke in a small pipe or cigarette. The smoke vapor is inhaled into the air passages of the nose, head, throat and lungs, and carries medicine where sprays, douches and ointments cannot possibly reach. Its effect is soothing and healing, and as it contains no tobacco or cubebs is perfectly harmless, and may be used by women and children as well as men.

If you suffer with catarrh, catarrhal deafness, asthma, hay fever, bronchial irritations, or if subject to frequent colds, get from your drug store a pocket size package of Dr. Blosser's Cigarettes. Prove for yourself their pleasant and beneficial effects.

British Welcome League Will Re-Unite Families Of Britishers Settled in Canada

The British Welcome and Welfare League, Toronto, has inaugurated a movement to re-unite the families of Britishers who are already settled in Canada.

Providing the applicant is in employment, has a home ready, and can produce satisfactory references, the British Welcome and Welfare League will advance the funds necessary to bring his wife and children to Canada.

No interest is charged—the only object being to establish family contacts where wives have been separated from husbands through a lack of funds.

The Welcome League has been in operation for twenty years. Three years ago the Ontario Government purchased a splendid 36-roomed building, and turned it over to the League for their welcome and welfare work. A hearty welcome and temporary accommodation is given to British newcomers upon their arrival in Ontario.

The League also acts as an advisory bureau, and receives thousands of letters from all parts of Canada, asking information and advice.

Albert Chamberlain is president, and Frank Chamberlain secretary.

THEATRE AT THE CAPITOL

"GOD GAVE ME TWENTY CENTS"

Yesterday and today see an interesting line-up of actors at the Capitol Theatre, in seldom-seen men and women of the silver sheet, like Lois Moran, Lya de Putti, Jack Mulhall and William Collier, Junior. For two days only this feature with the strange title, "God Gave Me Twenty Cents," is at the Capitol, the Harold Lloyd production of "The Kid Brother" coming in on Wednesday of this week.

Lois Moran, with the innocent face, is the "little wife," Mary, of the piece, and Lya de Putti is the contrasting type, the girl of the street, Cassie Lang, while "Gambling Steve Doren" is played by Jack Mulhall, lover of the two women. It is a story of the underworld of New Orleans, and the Mardi Gras Festival forms its opening scene. Steve Doren and his pal are home-coming young sailors. Steve arrives in New Orleans to find his girl, Cassie, in prison and proceeds thereafter to fall in love with Mary, the angel-faced waitress of a neighboring cafe. He marries her within the week, and deserts Cassie, who makes a play for him, however, on the day she gets out of prison, and succeeds in gambling with him to take her with him to Hong Kong, on his outbound ship. Mary hears that Steve has gone, without bidding her good-bye, and has taken Cassie with him. She becomes distraught and resolves to throw herself in the river. The fortuitous "twenty cents" of the title makes its appearance here, and, while in the act of buying with it a white rose to give a bridal touch to her last moments, she becomes involved in a robbery and gets shot in the mixup. The final scene is staged in the hospital, where Cassie, also involved in the robbery, dies, and Steve's pal confesses to the police that Mary had no part in the jade robbery. In the last moments, Steve returns from Hong Kong, repentant, to find Mary waiting for him with open arms, and Cassie permanently out of the picture.

"THE KID BROTHER" HAROLD LLOYD'S LATEST

Harold Sets New Standard For Others in Comedy of Country Joy-Boy

Harold Lloyd is scheduled to lead the feature comedy parade for 1927, for his newest Paramount release, "The Kid Brother," is at the Capitol tomorrow, to remain the balance of the week.

"The new year," said a Lloyd official, "should bring a flock of mountain boy comedies into being, for it's that type of picture which Lloyd has just completed, and in many quarters of filmdom Harold's creations are copied as religiously as the works of artists in any line. This is quite apparent when one considers the number of football and college pictures which followed 'The Freshman,' forerunner of the present cycle of similar productions. Following 'Grandma's Boy' there came an avalanche of comedies with a similar theme and in pursuit of 'Safety Last,' a flock of 'Safety Last' offerings and thrill pictures of various types, all modeled along the lines of the Lloyd opus, arrived.

"The entire Lloyd organization is confident that 'The Kid Brother' will be established as one of the comic's greatest. Even Lloyd, who rarely is any dynamo of enthusiasm, has waxed enthusiastic over this one."

The story of the new Lloyd is simple, yet forceful, according to studio reports. It relates the tale of the youngest son of a family of strong men—three brothers, and father—who control the mountains town in which they live.

Like all kid brothers Lloyd is subjected to the indignities that befall the youngest of every family. He is never taken into councils and has no voice in the direction of his father's edicts. In the end, however, the youngster shows his real mettle, and wins the recognition he craves by saving the family honor in one of the most entertaining finishes ever seen.

Heading the supporting cast, is Jobyna Ralston, prettier than ever as the girl with the medicine show, and the hub around which much of the action runs. Walter James gives a realistic performance as the father. Olin Francis and Leo Willis are ideally cast as Lloyd's brothers. Eddie Boland could not be surpassed as the barker with the medicine show, and Romanoff, the medicine shows strong man, is built to order for the part, with his powerful physique. Ralph Yearsley, the bully, will recall memories of "Tolable David," and Frank Lanning should be equally as convincing.

REGENT THEATRE

PLAYING TODAY

No Advance in Prices

ADOLPH ZUKOR and JESSE L. LASKY present

with EMIL JANNINGS LYA DE PUTTI

VARIETY

Acclaimed as the season's best picture—a capacity house greeted it last night. Come early and secure a seat.

Also "EASY PAYMENTS" from the Married Life of Helen and Warren series of stories.

FOX VARIETY REEL—THE WORLD WE LIVE IN

FOX NEWS REEL—AROUND THE WORLD IN PICTURES

REGENT ORCHESTRA.

AT THE REGENT

"VARIETY."

Toronto Telegram: "There is little reason to wonder why "Variety" has been listed as among one of the outstanding pictures of the season. It is a simple triangle story, of the love of a trapeze artist for the flighty wife of his partner, and of the tragic conclusion of the affair, but it has been made into a powerful moving drama. This is due largely to the imaginative genius of A. E. Dupont, the director, and the original methods used in the photography. It may be camera "trickery," but it is highly effective trickery nevertheless.

Emil Jannings gives a superb performance as the husband in the case, and Lya de Putti, I am surprised to say, is excellent as the errant wife. This is a picture no one should miss who has asked to see imagination and intelligence in screen pictures.

The Warmth that Heals

The pain and soreness is quickly drawn right out of the system when Thermogene is applied. Thermogene is pure, fleecy wool, impregnated with heat-creating vegetable extracts. It induces *warmth*—Nature's own remedy.

Clean, hygienic and convenient, Thermogene can be applied in a moment and worn continuously, even under daytime clothing, and remains effective for days.

There is no irksome rubbing when Thermogene is used, and no clogging of the pores. As the pain disappears the Thermogene can be removed gradually, piece by piece.

Keep it handy—*always*.

Use Thermogene Medicated Wadding for

Lumbago
Rheumatism
Neuralgia
Neuritis
Strains
Grippe
Sore Throat
Chest Colds
Bronchitis
Sprains

THERMOGENE

TRADE MARK REGISTERED

MEDICATED WADDING

Sole Agents for Canada:
HAROLD F. RITCHIE & CO. Limited
10-18 McCAUL ST., TORONTO, ONT.

OUTLINE OF SCIENCE CXXI—The Troubles of an Inventor. by MAX HAHN

LIVELY DEBATE ABOUT BUYING FIRE SUPPLIES

ampbellford Councillor oves That Purchases Over $5 Be By Tender.

NO SECONDER.

Many Requests For Streets and Sidewalks Received at Meeting.

CAMPBELLFORD, March 8. — Councillor Stone's motion that all future purchases for the fire department amounting to $5.00 or over be tendered for among at least three local dealers was the outcome of a lively debate between Councillor Stone and Deputy-Reeve Davidson at last night's regular meeting of the Town Council.

The discussion started over the purchase of new hose for the fire reels, which was left in the hands of the Finance Committee, and they decided to postpone the purchase till a later date.

Councillor Stone did not receive a seconder for his motion and it was lost.

A communication was read from Night Constable A. B. Light, asking for an increase in salary. Mr. Light also appeared in person, but action was deferred, being left to the Police Committee to report at next meeting.

Constable Light also replied to the query of the Council in regard to boys pestering the property of Miss Doak. The affair had just come to his attention. He had the name of one of the boys, and was following the matter up.

A letter from the Central Ontario Power Association, a newly formed body to consider power rates charged by the Hydro, was read.

Town Clerk McGregor, on authorization of Mayor Kingston, had already answered the letter, stating that Campbellford preferred not to be identified with the new association, in view of the town's dealings with the Hydro and the fact that Campbellford was a seller, not a buyer, of electric power.

E. H. Greig headed a deputation of ratepayers, asking for a sidewalk on Rannie Street, between his residence and the residence of Wesley Stephens.

R. J. Allen asked the Council to open a roadway to property at Front and Second Streets, owned by himself and L. A. Denike.

Wellington Green asked Council to open a roadway to his home off Garry Street.

The Councillors promised to consider all the requests when they make a tour of inspection in the spring.

Neil Thompson complained of an excessive amount of water in front of his residence. Council will remove some of the snow and open up drainage.

A. L. Reindeau asked how long it was necessary to be a taxpayer and resident of the municiplity to evade the transient traders' license. He was referred to the Town Solicitor for definite information.

SHERIFF ACCUSED OF BEATING EDITOR

Charge of Attempted Murder Against Official and Three Others.

SOPERTON, Ga., March 8. Canadian Press. — Sheriff W. L. Thigpen of Truetlen County, Henry McLendon and Raymond Lee, farmers, and Joe Lee, filling station employee, are charged with assault with intent to murder H. M. Flanders, editor of the Soperton News, and was beaten insensible by hooded men recently.

Editorials in the News condemning rum running and demanding from the agencies of the law, relentless war on the bootleggers were believed by residents to have brought about the flogging.

Read the advertisements and then ask grandmother to tell you what people wore and used in her day. The comparison will often show you what a force in modern progress advertising has come to be.

CONTROL OF CITY BY CANTONESE THOUGHT LIKELY

British Think Re-alignment of Generals Means Fall of Shanghai.

NO CRISIS EXPECTED.

Chang Shifts Troops To Meet New Menace—All Quiet To-day.

LONDON, March 8 (Canadian Press). — British official observers foresee complete control of Shanghai by the Cantonese party as a result of the re-alignment of Chinese war lords. They believe that the fall of Shanghai would not be likely to produce a crisis in the relations of the Cantonese with foreign Powers nor increase the menace to foreign life and property as long as the present foreign defence forces are available there.

Defenders Menaced

SHANGHAI, March 8 (Canadian Press). — Shanghai's Northern defenders under General Chang Tsung Chang today found themselves faced with a new menace. The Cantonese have strongly occupied Wuhu, about 65 miles up the Yangtse River from Nanking and roughly two hundred miles west of this city. The definite alignment of Chen Tiao Yung, Governor of Anhwei Province, with the Cantonese, taking with him the Southern Anhwei forces, has compelled General Chang, while standing off the Cantonese in Kiangsu, to wheel about and guard his rear against the new menace toward Nanking.

All Quiet Today

SHANGHAI, March 8 (Canadian Press).—All was quiet today, as it has been for a considerable time, along the Soochow-Sunkiang front, running from west to southwest of Shanghai. Meanwhile, the Nationalist or Southern army is known to be concentrating for an attack on Soochow which, if successful, would enable it to sever the Shanghai-Nanking Railway and place the Southerners in a position to fight their way eastward toward the main objective—Shanghai. The Northern army continues to send reinforcements to Soochow so as to be ready to meet the attack.

Armoured Cars Arrive.

SHANGHAI March 8.—(Canadian Press.)—Two sections of British armoured cars were landed here to-day from the steamer Karmala. The Karmala also brought Col. Sir James Burnell, commander of the Fourteenth Brigade, with his headquarters staff.

BEST SELLERS.

What are commonly known as "best sellers" are the popular novels of the day. All of the book reviews list the "six best sellers" at least once a month, on the theory that what most people are reading, others will want to read—and thus does fickle fiction have its fling.

But of all the actual "best sellers", the Bible takes the lead, and then the dictionary is the next best seller. It is not at all likely that these wto 'best sellers' will ever be surpassed, probably never will may realize it, and some signs to the contrary notwithstanding—religion and education must ever come first.

Millions of dictionaries have been distributed to newspaper readers in the interests of education during the last few years. But dictionaries wear out, and also become out of date, and they must necessarily be replaced about every so often. Which is the reason for the present dictionary offer in this newspaper.

The dictionary coupon printed elsewhere in this issue explains the offer. Clip it and get your new dictionary now.

Youth Seeking Job Rescues Millionaire

CHICAGO, Mar. 8 (Canadian Press)—Alvin Ott, 20 year old, youth searching for employment, yesterday rescued William L. Bush, former millionaire head of a piano company, from drowning in the chilly waters of the Chicago river. It is believed he is qualified for a job.

Financial News and Views

Latest Comment on Grain and Industrial Markets | Closing Quotations on the Principal Active Stocks

Quotations Over Stobie, Forlong and Co. Wire.

NEW YORK STOCKS.

	High	Low	Close
Atchison Rly.	167¼		163¾
Amer. Can.	47⅞		..
Amer. Loco.	111¼		111¼
Smelters	148¾		147.
Baldwin	185¾		181
Balt. and Ohio	111¼		110¾
Cast-Iron Pipe	218¾		217⅞
Ches. and Ohio	154		153⅝
Chrysler	42		41⅝
Dodge Bros. A	24¼		..
Dupont De Nemours	193¾		189¼
Famous Players	111¼		110¾
Fleischmann	51⅞		51
General Motors	163⅝		164¼
Hudson Motors	70⅝		68¾
Int. Harvester	157½		155¾
Inter, Nickel	40¾		..
U. S. Ind. Alcohol	81⅞		81
Coca-Cola	181¾		183½
Mack Truck	104½		102¾
Marland Oil	53¾		53¼
U. S. Rubber	62⅞		62
Montgomery Ward	64¼		..
White Motors	52¼		51
U. S. Steel	157½		156½
Yellow Cab	26⅝		..
Bosch	15¾		..

MINING STOCKS.

THE MINING MARKET

The Examiner is prepared to give a reliable service on mining stocks to its subscribers.

We have made arrangements to procure the latest news from a reliable field representative, and we will be glad to answer questions to the best of our ability through the financial columns of the Examiner by letter if desired.

Gold.

	Asked	Bid
Argonaut Gold	41	37
Baldwin	2⅝	2¼
Barry Hollinger	40¾	37¾
Chaput Hughes	7¾	..
Columbus Kirk	3½	..
Con. West Dome	13½	12
Dome	885	865
Goldale	25	..
Gold Hill	38	35¼
Hollinger	2115	2070
Kirkland Hunt	21	17
Kirkland Lake	88	86
Lake Shore	1845	1840
McIntyre	2675	2060
Night Hawk	5¼	5
Porc. Crown	9	8
Premier	223	220
Duprat	17	16
Grover Daley	19¾	17¼
Corona	18	17¾
S. Keora	62½	..
Teck Hughes	656	636
Tough Oakes B	54¼	53
Vickers	142	..
Vipond Cons.	145	141
W. Hargraves	1061	1050

Silver.

Beaver	66	65
Capitol	26¼	26
Castle	106	105
Everett	4¼	..
Keeley	142	141
La Rose	9	..
McKinley-Dar.	15	13¼
Mining Corp.	310	305
Nipissing	840	825

Unlisted.

Amulet	139	132
Area	46	35
Coniarum	48	46
Laval-Quebec	38	36
Noranda	2140	2105

CHICAGO WHEAT.

	High	Low	Close
May	141¼	140⅝	140⅝
July	134¾	133¾	134⅛
Sept.	132⅜	131⅜	131¾

CHICAGO RYE.

May	106⅝	105⅝	106¼
Sept.	99⅝	99¼	99⅝

CHICAGO CORN.

May	77⅞	75⅞	76
Sept.	86	84¼	84⅝

CHICAGO OATS.

May	47¼	46¼	46¾
Sept.	46	44⅝	45

WINNIPEG WHEAT.

May	144¾	143⅜	143⅝
July	141¾	140¾	140¾
Oct.	131¾	130⅝	130⅝

Irregular Trend To-day On Toronto Stock Market

TORONTO, March 8.— (Canadian Press.)— An irregular trend featured the trading on the Toronto stock exchange to-day. The list on the whole was narrow and losses outnumbered gains by a considerable margin.

Seagram was the most active stock and was in demand all through the session. This issue was also a strong feature, advancing 1-2 to 24. Brazilian came second in volume, and like Seagram, was an exception to the general trend, scoring a gain of 3-4 at 124. Canadian Canners common was active and weaker, selling off 1 3-8 to 38 5-8. The preferred was unchanged. Massey Harris figured prominently in the transactions and was stronger, partially recovering from yesterday's weakness by selling at 109 1-8, a gain of 7-8. Twin City under active trading weakened 1-2 to 57. Other losses were Arnold, off 1-2 to 24 1-2, and City Dairy 1 1-8 to 103 1-2.

New York Prices Drop But Rally Later In Day

NEW YORK, March 8.— (Canadian Press.)—The stock market experienced another sinking spell this morning, but rallied briskly on the appearance of strong buying support in some of the recent industrial leaders. Baldwin, General Motors, and several others made up early losses of two to five points by early afternoon when the market was again headed upward. Early selling was directed chiefly against the motors and oils, both of which industries have suffered recently from price cuts. The spectacular advance in Houston Oil from 112 1-2 to above 120, the brisk recovery in General Motors, and the sustained strength of Hudson stimulated considerable short covering in other issues.

Disappointing current traffic statements contributed to the heaviness of the rails, with Wabash, St. Louis Southwestern, Reading, Lehigh Valley, and Canadian Pacific showing substantial recessions. Trading was relatively dull.

Mine Market Stronger Area Leading Upward Move

TORONTO, March 8. Canadian Press. — A much stronger tone was in evidence on the Standard Mining Exchange to-day with the gains being far in excess of the losses. Area led the way in the upward movement, registering a gain of 7 1-2 to 43. The dividend paying gold stocks were mostly firmer. Hollinger consolidated was the strong feature of this list, selling up thirty to 21.00. Lake Shore and McIntyre gained 15 and five at 18.45 and 26.70 respectively. Wright-Hargreaves was an exception to the general trend and declined 13 to 10.55. Nopissing continued to drop, and to-day it reached the low of 8.22.

Wheat Changes Little Awaiting Reserve Report

CHICAGO, Mar. 8 (Canadian Press)—With the government report on domestic farm reserves due to-day, wheat averaged little higher in the early transactions. European advices indicated supplies arriving are going into immediate use. Starting unchanged to 1-4 cent higher, wheat reacted a little and then scored slight general gains. Corn, oats, and provisions were firmer with corn opening at a shade off to 5-8 cent up and later showing a moderate advance.

Opening prices were: Wheat, May 141, July 134 3-8. Corn, May 76 7-8, July 81 1-2. Oats, May 47 3-8, July 47 3-4.

Hollinger.— A personal visit to this property shows the steady stepping up of mill tonnage to the proposed 8,000 tons per day. Underground developments are continuing as before.

The greatest interest around Hollinger at present is in the work which they are doing in Kamiskotia, six miles north of Timmins, where they are diamond drilling the Jamieson property on which such good surface showings of copper, zinc, gold ore were found. Hollinger through Timmins et al have an interest in approximately 1,000 acres of what is considered to be the best ground in the district.

Some cores from the diamond drilling which is being done by Hollinger had been received at the property and while they certainly showed ore, assays were not available. It is too early as yet to say how important this area will prove to be, but indications to date are that important properties will be developed. If such proves to be the case then Hollinger through its interests will appreciate considerably in value.

McIntyre.— The most important development at this property is that the new shaft is getting close to the 4,000 ft level. Everything else depends on its completion to the 4,150 ft. level and its putting into commission as rapidly as possible. Mill tonnage will shortly be raised from this present level of 1,400 tons per day to approximately 2,00 tons per day by the addition of extra tanks and grinding equipment.

McIntyre's outside interests are becoming more widespread and important. The company now have options on ground or have, as in most cases, staked ground of their own in Quebec, Kamiskotia, Red Lake Matheson District, and in fact wherever new finds are being made. As a matter of fact they are closely following Timmins et al in their endeavors to locate other valuable properties.

It is certain that McIntyre will require a new mill as soon as developments at their lower levels and particularly in the workings from the No. 11 shaft have advanced far enough. What the tonnage of the new mill will be cannot be determined until a great deal more has been done but we can see strong possibilities that it will require a tonnage of around 4,000 per day.

McIntyre is one of the best speculations in Northern Ontario.

Coniagas.— This company are preparing their Montbray property for electrical survey. Surface indications are excellent and property looks as though the above survey followed by diamond drilling will prove up extensive ore deposition. Having no option payments to meet on this property the company have been able to stop work during the winter and are preparing for an extensive exploration durine the coming summer. Supplies, etc., will be brought in this winer.

Recently the Coniagas have taken an option on the Andargo mines in the Michipicoten district. This property shows surface exposures of copper and gold. The property will be carefully looked over before any payments are made.

The chief interest which this company has in the Coniarum work which was described above.

Fort William Is Troubled With Plague Of Bowwows

FORT WILLIAM, March, 8. (Canadian Press).—A plague of "pups" has struck Fort William. Hundreds of stray and homless "bow-wows" are overrunning the city, and, as there is no official doge-catcher and no pound, the situation is becoming alarming. Only 600 dogs are licensed here, but the dog population has increased so rapidly that they number thousands, it is estimated. Citizens believe that the dog derby craze is responsible. In Fort William the youthful "mushers" are not content with one dog. They drive teams of four, five and six animals, and as they go scampering down the streets the welkin rings with unholy howls.

FORTS GET LEAD OF SINGLE GOAL

Defeat Winnipeg 1-0 on Home Ice in Allan Cup Series.

VISITORS STRONG.

FORT WILLIAM, Ont., March 8. —The first of home-and-home games between the Fort Williams, champions of the Thunder Bay League, and Winnipegs, winners of the Manitoba circuit, was played here last night, and as a result Fort William takes a lead of one goal to Winnipeg for to-morrow evening.

The Winnipegs who had been here earlier in the season, when they were playing as a member of the Thunder Bay League before being forced by C.A.H.A. rulings to turn again to Manitoba, showed wonderful improvement in form over their previous appearances and gave the locals a much stiffer battle than expected. In fact, they were an even-money proposition all the way, with the vigor of youth showing to some extent against the cleverness of a more experienced aggregation.

LEVEL OF LAKES HIGHER THIS YEAR

Chicago Engineers Contend That Trend Downward Has Changed.

CHICAGO, March 8. (Canadian Press).—Levels of the five great lakes averaged more than a foot higher on March 1 than they did a year ago, records of United States lake survey, made public to-day, show.

The data, Chicago sanitary district engineers said, tends to show that the trend downwards of the lakes from 1919 to 1925 was due to subnormal rainfall and other natural deterrents rather than to diversion of water. Engineers plotted an expectancy curve, figuring on past phases of the lakes' movements and estimated that by 1930 the highest level in the lakes' history would be reached.

Toadstools Poison Four Who Gathered 'Mushrooms'

SAN FRANCISCO, Mar. 8, (Canadian Press) — Four persons are dangerously ill after eating toadstools, which they had gathered in the belief that the poisonous plants were

St. Catherine-Stanley Realty Corporation
MONTREAL
6½% First Mortgage Bonds. Due May 1st, 1946.

This issue is secured by a first mortgage on the land and the modern ten storey building at the northwest corner of St. Catherine and Stanley Streets, Montreal, one of the most valuable locations in the City.

The equity behind the bonds is provided by, and the Company owning the property is controlled by, a syndicate of outstanding and responsible business men, thus giving to these bonds the best possible moral risk.

PRICE: 99 and accrued interest yielding about 6.60%

Write for our special circular.

W. A. Mackenzie & Co. Limited
Investment Bankers
217 Bay Street Toronto

GOLD SEEKERS' RUSH CONTINUING TO-DAY

Gold Fever So Strong That Bootleggers Find Business Dull.

TONOPAH, Nevada, Mar. 8 (Canadian Press) — The rush of gold seekers to Weepah, Nevada, which has created a miniature tent city there since the discovery last week of gold ore assaying $28,000 to the ton, continued to-day with grim prospectors replacing the pleasure seekers who flocked to the scene over the week-nd. Men who staked out claims have be[illegible] recting boundaries to forestall claim jumpers [illegible] burned so intensely that miners found no time for artificial stimulants and two bootleggers who set up business in camp reported business dull.

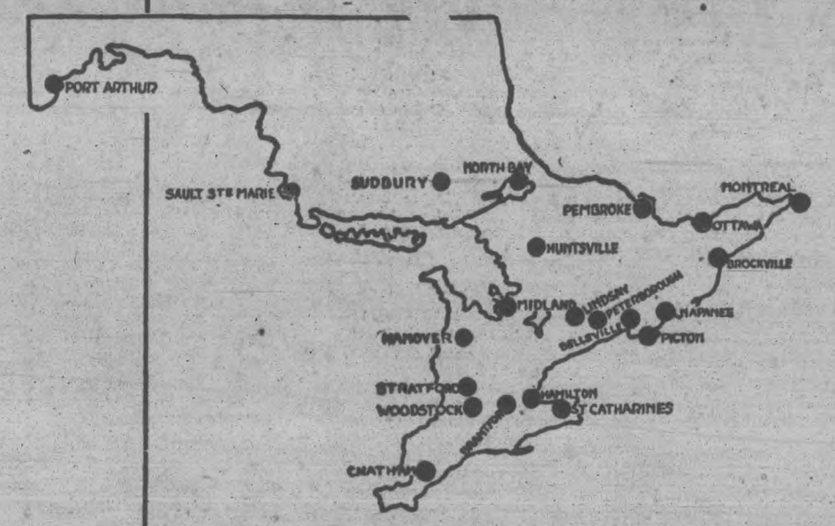

Introducing Canada's Greatest Chain Store System

FORTY or fifty years ago a trip to town was an event in the life of the rural dweller, frequently occasioning the loss of a day's time, often accompanied by hardships of weather and transportation. Yet, even in grandfather's day, the department or general store formed not merely the shopping, but also the social centre of rural life, and it was then that the foundations were laid for many a successful business.

* * * * * * *

Since those days, in spite of the keen price arguments advanced by the mail-order houses, the local department store has continued to find favor with the community which it has served so faithfully, and continued to enjoy the confidence of the buying public.

* * * * * * *

Now a new and even brighter day is dawning for these stores. Together, the leading department stores of many important cities in Eastern Canada, as shown on the map, are combining the better to serve their communities, in an extensive co-operaive movement which will enable the local department store to compete successfully with the mail-order concern, and to give the rural and small city dweller the same advantages of personal selection and low price as are enjoyed by the buyers in the largest city stores. This great consolidation is known as the Canadian Department Stores, Limited.

* * * * * * *

The average age of these stores is in excess of forty years, and some of them were serving the populace long before the days of Confederation or before the country was united by the telephone and railroads. Throughout these years all the stores under individual management have been consistently profitable and successful. Former owners will continue as managers, and have invested to an average extent of over $100,000 or a total of more than two and a half million in the project.

* * * * * * *

The remarkable financial success of chain stores recently established in Canada and the United States speaks volumes for the future possibilities of the Canadian Department Stores, Limited. Sales for the 12 leading chain stores in the States last year totalled more than $660,000,000 — a gain of $80,000,000 over 1925.

* * * * * * *

Through centralized buying, Canadian Department Stores, Limited will have direct access to world markets and will be able to undersell and outsell competitors. Cash transactions will be encouraged and bad debts eliminated. New branches will later be opened in Ontario and other parts of the Dominion. With the modern ease of transportation, present good roads, and with the substantial advantages and economies of large volume purchasing and strong management, these stores are bound to merit and receive an increasing share of patronage and prosperity.

Canadian Department Stores, Limited, the largest chain store system in Canada, includes the following stores:—

Duncan Ferguson Co., Limited,	Stratford
Dundas & Flavelle, Limited	Lindsay
The Ritchie Co., Limited,	Belleville
E. J. Coles Co., Limited,	Woodstock
The Chas. Austin Co., Limited,	Chatham
A. Bristol & Company	Picton
The Robt. Wright Co., Limited,	Brockville
H. H. Engel & Co., Limited,	Hanover
Bryans Limited	Sault Ste. Marie
The Robinson Co., Limited	Napanee
Ogilvie-Lochead, Limited	Brantford
A. A. Fournier Limited	Ottawa
Beamish & Smith, Limited	North Bay
Huntington's Limited	Midland
The Crestman Co., Limited	Peterborough
Beamish & Adams	Huntsville
McLaren & Co., Limited,	St. Catharines
I. L. Matthews & Co.,	Port Arthur
Letendre Limited	Montreal, Que.
Stafford Limited	Sudbury
Fenton & Smith	Pembroke
F. Pratt, Limited	Hamilton

We are offering First and Refunding Mortgage Income Gold Bonds in Canadian Department Stores, Limited, at 100, to yield 7%.

There will be delivered with each $1,000 bond of this series ($4,250,000) five shares of the no par common stock of the company.

For detailed information of this most attractive investment communicate with:

Municipal Bankers Bond and Sales Corporation Limited Toronto Montreal · Ottawa · London

H. B. Robinson & Co. Limited Toronto and Montreal

Two charming ladies of the British nobility—On the left is shown Viscountess Curzon, one of the beautiful peeresses of England, of Viscountess Dunedin, wife of daughter of Hon. Montagu Curzon, Viscount Dunedin, King George's and wife of Viscount Curzon, heir adviser in official and private matters to Earl Howe. The close up is that tera.

RUSSIA PLAYS A VAST GAME IN HELPING TO ROUSE CHINA

Hopes To Smash British Empire, Checkmate Japan in Siberia and Perhaps Form Alliance Against America—Chinese People Are Individualistic

"CHAMPIONING THE CAUSE OF HUMANITY."

China is leading a gigantic Asiatic revolt against domination by the white man. Upton Close (Dr. Josef Washington Hall), who has spent ten years in the Orient and is known as one of its clear interpreters, has completed a seven-months' tour of the affected countries. He has been in intimate touch with those who are conducting the movement and has seen it develop in China particularly. This is one of a series of twelve articles he has written on his observations. Mr. Close is co-author of "The Outline History of China" and author of "The Land of the Laughing Buddha," and other books.

BY UPTON CLOSE

Russia may appear to us as a great monster spawning eggs of dissatisfaction, but to the Asian world she has assumed the role of liberator and champion. Her agents spread sympathy for the Chinese cause wherever her influence reaches.

Russian influence is bringing together the apparently most incongruous elements. Thus British unions protest against embarkation of British troops for China. British labor is brought to sympathize with Chinese aspirations, protest the embarkation of troops, and call for assembling of parliament to question the Cabinet's actions. Russian agents are bringing together the Ameer of Afganistan and the triumvirate of the Chinese Nationalist party in a common cause, of hatred against the British. They bring within the vision of the Pan-Indian Congress the value of putting native India on record in moral support of the program of a people who for centuries have been beyond the ken of most Indians.

Reached a Long Arm to England.

Russia is helping China and encouraging the revolt throughout Asia in many ways, but the most effective I shall illustrate by an example. I arrived in China on the day when a British vessel had sunk a Chinese sampan at Wanhsien on the upper Yangtze, and Chinese soldiers had retaliated by seizing three British merchant ships. While reports from the scene of the incident were still too meager even in Shanghai for one to place the blame, British labor authorities in far-away England passed a resolution warning their government that they would oppose any drastic reprisals. Thus Great Britain's hands are tied.

I asked Michael Borodin, in whom all Russian influence in China centers, what Russia expects to get in return for voluntarily renouncing her special privileges and concessions in China; spending some millions of rubles on propaganda; running the risk of war with Japan and Great Britain as well as with Marshal Chang Tsao-lin in the North; donating some shiploads of Siberian furs for sale in the Canton market; and virtually placing what is left of the Russian volunteer fleet in the service of the Canton regime—all in order to protect the Nationalist movement in its weaker days.

Definite Aims of the Russians.

The Soviet agent who professes to consider himself more a servant of China than of Moscow, smiled in his engaging way. "We are championing the cause of humanity," he said. "That is reward enough."

Later in the talk he mentioned that the imperialism of America and Europe would be beaten down by an awakened Asia, thus "liberating not only the rest of the world, but the enslaved proletariat of the capitalist powers themselves."

I gathered that Russia has two very definite aims in its Chinese activities, both connected with practical foreign policies. The first is, through a strong China to checkmate Japan, who has menaced Siberia. The second, the prosecution of the centuries-old feud with Great Britain which will never cease until one power or the other is deprived of empire. Three decades ago Great Britain built up Japan, giving money, skill and alliance, for the purpose of striking at Russia. Russia enjoys the thrill of revenge in doing just the same thing for China, for the purpose of ending the British Empire in Asia.

"The only thing we shall ask from China in return for our help," said Borodin, "is her friendship, and a common cause for the liberation of humanity."

Dream of Anti-American Alliance.

Among the more idealistic Russians there is a definite vision of uniting Russia, China, and Japan—which it is thought will not dare to stay out—into an alliance of Pacific Asia for counterbalancing the power of the most irresistable capitalist nation of all, the United States of America.

Russia, ostracized from Europe and the west, is endeavoring to exploit her marvellous opportunities for leadership of a group of modernized Asiatic nations. But this is a ticklish game. I remarked to Borodin—and he shrugged his shoulders—that Russia would discover in the end that she had done a very considerable piece of pure philanthropy so far as any return is concerned."

The Chinese leaders, on their part, are frank and practical about it. "It is not up to us," said Finance Minister Soong, "to ask what are Russia's motives. Suffice it to say that she was the first nation voluntarily to give up advantages incompatible with our sovereignty and imposed upon us by force. You Americans are our friends in a politely conventional way and you have done many generous acts.

"But it is Russia that has taught us how to organize and fight and has openly backed us up in our struggle with the powers. Show us such friendship as that, and we might prefer relations with you. Of course we are not going to allow Russia to control us any more than we are now willing to allow the other powers to maintain their undue influence here. Nor are we going to be dominated by Russian thought."

Influenced by American Thought.

Dr. Hu, the intellectual leader, further elaborated: "We have our own intellectual experience to guide us. China experimented very thoroughly with state socialism and communism in the twelfth century. As to new philosophies and economic theories coming in from abroad, we are much more influenced by American thought today than by Russian. But we shall not forget that while other nations may have looked on sympathetica lly, then, the Chinese movement Bolshevik? In its international implications: that is, so far as the rise of China to nationhood favors the Russian aim of beating down the influence of the great Western nations, "Yes." In its internal economic theories, clearly "No." For ninety-five per cent of China's people live on their own holdings and they are the most individualistically minded folk on earth. They are much too busy getting rid of the foreigner to think of abstract economic theories, and Russia is too wise to try to push these on them at this time.

Mr. Close in his next article tells a remarkable tale of the fashion in which the new Chinese movement is striking at Christianity and undoing the work of the missions.

(Copyright, 1927, McClure Syndicate.)

Canadian geologists have discovered that the Eskimo, now confined to the Arctic, originate in the south of France. The director of the Canadian School of Prehistory is Dr. Henry M. Ami, F.R.G.S., F.R.S.C., etc., noted Canadian scientist. Professor Ami's quarters in an Ottawa government building are the headquarters for the work.

Heart Palpitation Dizzy, Sinking Spells

Mrs. M. A. Gagnon, Donatville, Alta., writes:—"Some time ago I was very nervous, could not sleep at night, often had dizzy, sinking spells and palpitation of the heart, and was so run down I could not do my housework, but just leave everything and sit down.

I spent a lot of money using medicine from the doctor, but it did not do me any good.

At last a friend told me to use MILBURN'S HEART NERVE PILLS and after using a couple of boxes I was not the same woman. I began to feel so much better, and after a few more boxes I was in perfect health. I always recommend them to all those I know who are suffering from heart trouble."

Price 50c. a box at all druggists or dealers, or mailed direct on receipt of price by The T. Milburn Co., Limited, Toronto, Ont.

Cuticura Comforts Tender Aching Irritated Feet

Bathe the feet for several minutes with Cuticura Soap and warm water, then follow with a light application of Cuticura Ointment, gently rubbed in. This treatment is most successful in relieving and comforting tired, hot, aching, burning feet.

Sample Each Free by Mail. Address Canadian Depot: "Templeton, Ltd., Montreal." Price, Soap 25c. Ointment 25 and 50c. Talcum 25c.

Cuticura Shaving Stick 25c.

Committee is called for Wednesday, at 2.30 p.m., and soon posters and pennants will announce this event.

3. Gymnasium pupils are urged to attend the classes regularly. The class work is much more advanced this year and will be much enjoyed. The physical director is counting on the co-operation of all parents. The price of costumes for juniors and the babies will be $1. Early remittance will be appreciated. Further information at office.

The outstanding event this week will be the presentation of a play entitled "Neath the Sceptre of Susan" by the Wohelo Club of the Y. This will be given Tuesday, and admission is 25c. Come and enjoy a good time and help the girls with their donations to the Y.W.C.A. foreign work.

Tuesday: 10.00, Ladies' gym; 4.30, Cooking; 7.00, Ukulele; 7.30, Leaders' gym; 8.00, Advanced gym; 8.00, Wohelo Club play.

Wednesday: 4.30: Babies' Rhythmic class; 5.30, Junior dancing; 7.00, Home Nursing; 8.00 Wohelo Club; 8.30, Badminton.

Thursday: 7.00, Senior dancing; 8.00, Ladies gym.

Friday: 4.30, Senior school girls; 4.30, Pollyanna club; 7.00, Intermediate dancing; 8.00, Basket ball league.

Saturday: 9.30, junior gym; 10.30, Story hour; 10.45, Babies' gym; 2.00, Ever bright Club; 2.00, Sunshine club; 4.00, Badminton.

Sunday: 8.30: Sing song.

1d-56-314

SCHOOL REPORT

OMEMEE PUBLIC SCHOOL.

The following is the report of the senior room of Omemee public school for the months of January and February:

Form IV.—Bill Stephenson, Errol Wilson, George Stephenson, Howard Vaughan, Willie Weir, Bernice Matthews, Phyllis Morton, Martha Sanderson.

Not ranked—Audrey Weir, Helen Johnston, Thomas Dickson.

Form III., Sr.—Doris Vaughan, Doris Jones, Rhea Magee, John Sanderson, Valeria Hart, Willard Rehill, Donald Mahood, Gertrude Leiper, Gordon Parsons.

Not ranked—Vedra Endicott, Jean McGinness, Vincent Cornwall, Vera Morton, Almeda Magee, Willie Fisher, Chas. Brooks.

Jr. III.—Margaret Wass, Lillian Williamson, Laura Hall, Florence Sloan, Florence Laidley.

Not ranked—Chas. Weir, Vaila Endicott, Thelma Levelly, James Johnston.

Report of junior room in order of merit and the percentage made by each:

Sr. II.—Dick Vaughan, 86%; Frances MacPherson, 83; Evelyn Morcombe, 82; Marion Fisher, 81; Hugh Rehill, 80; Helen Shaw, 78; Lorraine Irwin, 78; Percy Morford, 77; Arthur Weir, 74; Billie McQuade, 67; Roger Clement, 65; Walter Lloyd, 54; Lowery McQuade, absent.

Jr. II.—Jane Magee, 78%; Roberta McQuade, 73; Billie Wass, 65; Lloyd Hart, 59; Arthur Jamieson, 59; Laura Middleton, 58; Jean Parsons, 52.

Sr. I.—Florence Marshall, 73%; Irene McGinnis, 67; Bill Sanderson, 67; Milford Byers, 59.

Jr. I.—Doreen Rehill, 77%; Burt Shaw, 63.

Full of Flavour "SALADA" TEA

So why accept exhausted bulk tea.

A champion sneak thief in Germany recently demonstrated his claim to the title by sneaking into prison two hours after his release and stealing his picture from the rogue's gallery.

MARMORA NEWS.

MARMORA, March 8.—Mrs. Henry Lloyd of Bannockburn is visiting her daughter, Mrs. N. Kilpatrick, for a few days.

Mr. James Parker of Toronto spent Wednesday in the village.

Miss Katie Doyle is confined to the house through illness.

Mr. Fisher, teller at the Dominion Bank is being transferred to another branch. He will be succeeded in his position by Mr. Miller of Montreal.

Rich!

The Syrup that is *rich* in food value. You'll enjoy its wonderful flavor on pancakes, puddings and bread.

FREE: Our new Recipe Book. Write to-day.

THE CANADA STARCH CO. LIMITED— MONTREAL

BENSON'S GOLDEN SYRUP

2s10

OUR DICTIONARY OFFER

Owing to the unexpected demand from out of town for our Dictionaries, orders for about 400 having been received, we find we are completely sold out. A wire was sent yesterday for a further supply, which is unlimited, and we will be able to take care of all orders again in the course of a day or so.

THE PETERBOROUGH EXAMINER Limited

SERMON ON LOVE GIVEN AT MARMORA

MARMORA, March 8.—Good attendances marked the Quinquagesima services at St. Paul's. In the morning W. M. Lester rendered as a solo 'How Lovely are Thy Dwellings." The Rector, who is a Sunday School enthusiast of the first order, in giving out notices for the day, drew attention to the extreme importance of Sunday school work and appealed for co-operative support in the work at St. Paul's. He also delivered a very eloquent sermon on "Love" basing it on the epistle for the day. He declared that the virtues were to the spiritual life what the vital organs were to the body. Their excellency lies in having God as their immediate object. Faith, hope, and love are three roads to God. Love is the shortest, most direct, and sweetest. Much attention is paid to the education of the mind, but too little to the education of the heart.

It has been truly said that the empire of souls is not given to the clever, but to the loving. God is nowhere except He be first in our lives and love. "If ye love Me keep My commandments" He says. Three marks of love to God which make it unmistakeable are these, the mark of the responsive, the transforming and the effusive.

His subject at the evening service was, "The two choices" and dealt with the story of Lot.

A primary department has been added to St. Paul's Sunday school with Miss Edna Neal as teacher. The membership of the school at present is the highest in its history and a further substantial increase is anticipated. Commencing with the first Sunday of April, a banner will be awarded monthly to the class with best percentage for the month ended. Mite boxes were distributed at Sunday morning's session to the scholars. A Sunday school choir was also inaugurated.

Y.W.C.A. ACTIVITIES

In connection with the Gymnasium Pageant, which will be held in the Grand Opera House on Friday and Saturday, April 29th and 30th, there are three special items for this week:

1. The help of all mothers, board and committee members and friends is requested to help with the sewing committee with the making of the 450 costumes.

2. A meeting of the Advertising

Can You Forget Your Past?

"Found Out!"

Here is a young man who thought he could forget his past—who thought he could find happiness with the adorable society girl he was to marry. Then—one unforgettable day—the telephone rang, and—

ROSS was a Matinee Idol—a tall, dark, handsome Leading Man in a local Stock Company. Florrie—a pretty little diamond in the rough—was infatuated with his manly, Thespian charms. She even lied to her Mother—eventually ran away from home. Success came to the young actor, and Society became interested in him. And so Florrie was neglected!

Do most people play the game squarely because of an instinctive desire to prefer the good to the bad?

You will find the answer in *"FOUND OUT"*—an intriguing romance of love and sacrifice which is unfolded by the Actor himself—from his own life's drama—in *TRUE STORY MAGAZINE FOR APRIL, NOW ON THE NEWSSTANDS.*

"Florrie and I were frankly fond of each other."

The Crusade of Truth!

The ideal of the TRUE STORY MAGAZINE is to warn youth against the pitfalls, the fatal errors, the loose thinking that have wrecked many a worthy citizen. Hundreds of these unfortunates, who have been purged in the crucible of bitter experience, have been courageous enough to publish their stories in TRUE STORY MAGAZINE for the benefit of others.

Just how successfully this ideal worked out is demonstrated in the fact that, to-day, TRUE STORY MAGAZINE has a monthly circulation of two million—and is read each month by, approximately, six million earnest searchers after the truth.

READ THESE REMARKABLE PAGES FROM LIFE—THEY ARE ALL INCLUDED IN THE APRIL TRUE STORY MAGAZINE

Have You Passed This Way?
A story of hatred, revenge and throbbing love—an amazing triangle of two brothers and a woman. It won a prize in the recent $50,000.00 contest.

I Tried To Save My Home
The dramatic story of a foolish man—and the noble sacrifice his young wife made to save him and their little home.

Moon Madness
A fascinating romance in which East meets West under the glamour of a tropical moon with its subtle influence.

The Secret Shadow
In a strange city she thought she was safely hidden from those who had wrecked her life. Then—one day a familiar voice spoke to her, mentioning her name.

Why I Lost Faith in Men
"I married without loving," wrote the author. Can a girl afford to take such a chance?

Other Experiences in April True Story

When a Baby Pleads
False Gods
The Spite Marriage
Shunned
Wild Infatuation
Fool's Gold
My Blind Bargain
Was She Too Young?
Things Wives Tell

This Jazz-Mad Age

The editorial in the April issue strikes a note of warning on the evils of Jazz. It is a bold, courageous article, yet full of tolerance. Every young person should ponder over it with profit.

If you are not acquainted with TRUE STORY MAGAZINE, a careful reading of the April issue will surprise and delight you. It is now on the newsstands—price, only 25 cents.

A MACFADDEN PUBLICATION 25 CENTS

If, owing to increased demand due to this advertisement, your newsdealer cannot supply you with the April issue, use the coupon provided for your convenience.

APRIL CANADIAN EDITION

True Story

The Greatest Newsstand Sale in the World

TRUE STORY MAGAZINE
64th Street and Broadway,
New York City, U.S.A.

I want to take advantage of your special offer. I enclose herewith $1.00 (one dollar) for which please enter my name on your mailing list to receive five (5) issues of TRUE STORY MAGAZINE, beginning with the April number.

(If you prefer to examine the magazine before subscribing, simply mail us 25 cents and we will send you a copy of the April issue at once).

NAME .....

STREET .....

CITY ..... PROV. .....

ARTISTIC DRAPERIES FOR THE HOME BEAUTIFUL

Nothing determines more definitely the good or bad appearance of your home than the treatment you give your windows. Years ago when light was taxed by a wise or unwise Government, our homes had as few windows as possible and these were left clear to admit the maximum amount of sunshine.

A wiser generation builds its homes to admit all possible light and air and the window has become an artistically treated unit around which the character of a room is usually planned.

Mr. Davidson who has charge of our Third Floor Drapery Department has just received a large shipment of New Chintzes, Cretonnes, Nets, and Tapestries, showing beautiful patterns and novel combinations of colouring in the brightest Spring tints.

And the prices are so much lower that you will view with surprise the truly wonderful values he has to offer.

OUR FREE SERVICE

Without charge to you, we will hem and make up all Window Muslins, Nets and other Window Draperies, unless an intricate arrangement is desired. Anything requiring specially careful treatment which necessitates extra work will be priced as reasonably as possible.

Beautiful Silk Panels

In a lovely, rich, deep ecru shade with a lasting sheen. Each Panel is made in a fine quality, closely woven mesh in several very pretty patterns, with deep, heavier corresponding design across the end. Finished with silk fringe. Size 44 inches wide by 2¼ yards in length. Price, each..... **$5.00**

Hemmed Fine
White Bed Sheets

Made from a splendid quality round thread, fully bleached sheeting, in the most wanted 72 x 90-inch size. Sheets that will wash easily and give satisfactory wear. All finished and hemmed ready for immediate use. Real value selling at, each..... **98c**

More New Patterns
In Yard Wide Chintz

Just received another shipment of these splendid cloths. Suitable for window drapes, slip covers and many other uses. All are firm quality Chintz in good medium and dark ground colourings, with pretty flower and bird patterns in bright harmonizing shades. Per yard..... **29c**

50 Inch Reversible
FANCY TAPESTRY CHINTZ

The wide width and reversible print is an advantage for almost all purposes. The cloth is of medium weight. Patterns are of fairly large flowers running over grounds tinted in medium and light colours and in black. One of the best drapery values of the year. Specially priced at, per yard..... **75c**

NOVEL TUSCAN MADRAS

A light-weight, attractive looking curtaining, patterned in several new flower, fruit and foliage designs and finished with fancy banded edge which adds firmness and strength to the fabric. Amongst many pretty window curtaining they stand out as exceptional value. Priced at, per yard..... **$1.00**

A LOVELY CHINTZ

For General Use

Which is attracting a deal of attention is one which comes in the 36-inch width and is printed in many diversified designs, made up of fruit, flowers and birds. Both ground and pattern are in most instances of bright colourings, artistically contrasted to produce the most pleasing effect. The fabric is strong and suitable for window drapery, slip covers, summer upholstering, smocks, etc. Priced at, per yard..... **45c**

New Filet Nets

Filet Nets, besides having an attractive appearance, are amongst the most serviceable on the market. These new arrivals are patterned with novel bird and foliage designs, are firmly woven, finished with lace at edges and will wash well. Price, per yard..... **59c**

Frilled White
Voile Curtains

Of firmer and more durable material than the scrims. These Plain White Curtains are desirable in every way. They are 2¼ yards in length and finished with wide frill, and cost you, per yard..... **98c**

Bordered Scrims

A good assortment of Marquisette Curtainings. Some in plain with wide band border, others in single and double check and the favoured block designs. Here in the 36-inch width, in white and cream shades. Special, per yard..... **18c**

Tuscan Panels

Of a deep ecru shade. Woven with coarse plain top with deep flower and conventional pattern at base of curtain, and finished with two-inch fringe. These Panels are a splendid value selling at, each..... **98c**

Heavy Weight
White Krinkle Spreads

Spreads that are greatly in demand for hospital or general use. They are made from a splendid weight white cotton in the krinkle weave. These are very easily laundered and have a good appearance. Here in 72 x 90-inch. These sell so quickly that it is almost impossible to keep them in stock. We have just received another shipment. These sell at, only..... **$1.99**

Satin Bound
Wool Bed Covers

Soft, fleecy Wool Bed Covers. These are taking the place in a great many instances of the ordinary comforters. They are here in various pretty check and plaid patterns, in attractive shades of rose, tan, blue, mauve, etc. All are nicely bound with good quality satin, and in the double-bed size. Specially priced to sell at..... **$10.00**

THE HALL STORE

FIRST DROWNING OF NEW SEASON

Small Boy Goes Through Ice of Lake Ontario.

AT TORONTO.

TORONTO, March 8.—With the drowning of George Lloyd Hayward, aged nine, 1,001 Eastern Avenue, in the water just off the Morley Avenue sewage disposal plant, on Saturday afternoon, there is recorded the first fatality of this kind this year. The body of the boy was recovered by the life-savers, under Superintendent Lang, about 50 yards from shore, in seven feet of water, after five minutes' dragging. The remains were later removed to the Morgue.

Young Hayward, along with a chum, John McConnell, 970 Eastern Avenue, was playing on the ice. He had walked out about 50 yards from the shore when he reached a soft spot, and went through. The mishap was witnessed by young McConnell, who rushed, crying, to the shore.

The life-savers were notified of the tragedy by some man resident in the district, whereupon Lang, Officer Russell and a couple of men responded in a motor car with dragging equipment, a pulmotor, hot-water bottles and other necessaries. On reaching the scene, they obtained a boat from Dawson's boathouse and set to work dragging. They found the body without much trouble. Dr. Brown, 970 Queen Street East, was called, and he and the life-savers worked over the body for half an hour with the pulmotor but it was of no avail.

HAVELOCK WOMEN MEET FOR PRAYER

Ladies Join in "World's Day of Prayer" Observance.

HAVELOCK, March 8.—On Friday afternoon a noteworthy service was held in the basement of Knox Church, when the Women's Interdenominational Prayer service for missions was impressively observed. Mrs. (Rev.) G. E. Lougheed presided, and the meeting opened with a silent prayer for God's blessing on the gathering, followed by the singing of "Spirit Devide, Attend Our Prayers."

A statement of the object of the meeting was given by Mrs. Lougheed. "For a number of years past," she said, "the consciousness has been growing in the hearts of Christions that their petitions, their thanksgivings, their worship to and of their God was in the unity of the spirit—that in their prayer life was being answered the word of their Master, that they may be all one even as the Father are one! This consciousness became so strong with the women across the border from us that they appointed a day when that unity of thought, of aspiration, of consecration and of communion might be fully realized and seen in all women coming together for prayer. That meeting met a great yearning. It has brought much blessing. Six or seven years ago the women of Canada came together for the same purpose. Since then, once a year from sea to sea, and from north to south, in cities, in towns, in villages, in rural districts, the Christian women of Canada of all races, creeds and nations have gathered in one common meetings place, agreed on by a local committee, and on the same day as in the United States together has gone up to the throne of grace a volume of united confessions, thanksgivings and petitions—'the golden vials full of odors which are the prayers of the Saints'—and the hearts of the Lord's people have been comforted, spirits quickened and zeal renewed.

"So much blessing," she continued, "has come from these interdenomination meetings that this year an effort is being made to have the observance world-wide and today from the rising of the sun to the going down of the same, the sweet incense of prayer and praise to the Lord's name will encircle the world. So we who are called by His name are with one accord in one place to see the glory of the Lord as it abode on Mount Sinai, and to realize the promise, 'Lo, I am with you alway and to tarry until the Spirit of Truth shall come to teach us all things and bring all things to our remembrance.

"A father in London, saying goodbye to his son, sailing for Bombay, said, 'Son although we may be parted, we shall meet every evening,' and he drew a triangle with Bombay at one corner, London at the other, and at the top the throne of grace. Is it not an inspising thought," she asked, "that today we are meeting with other groups of Christian women, not as a part of a triangle, but as a link of a beautiful prayer chain that girdles the world. We think of the East and West, the Occident and the Orient, Japan, Korea, China, Europe, Africa, and Asia, North and South America, and the Islands of the sea, all in their trysting place and for the first time joining their prayers with ours for the work of Christ's Kingdom throughout the whole world. Surely they and we shall be blessed. Our Master has said, 'Whatsoever things ye desire when you pray, believe that ye shall receive them, and ye shall receive them, according to your faith be it unto you.' In conclusion, may this be our attitude and may our hearts be open to the Holy Spirit's power that we may go forth from this hour of prayer with our lives enriched, with a deeper faith that realizes the truth of the injunction 'Rest in the Lord; wait patiently for Him, and He will give thee they heart's desire'."

The following is an outline of the order of service:

Scripture lesson, Psalm 72, read by Mrs. J. Kinnard.

Prayer of confession (in unison) followed by Lord's Prayer, led by Mrs. W. Vance.

Hymn, "Jesus Shall Reign Where'er the Sun," two verses.

Prayer for Canada: That the Spirit of Christ may dominate national life in home, school, industry, and government. By Mrs. John Cochrane.

Prayer for Canada: That gifted young men and women of our land may give their lives for the service of Christ and His Church; by Mrs. S. Barlow.

Prayer for China; choosing her destiny, that she may choose Christ; by Miss Burfield.

Prayer for Japan replacing her own civilization for that of the West. That she may be won for the Christian faith on which alone culture can be securely based; by Mrs. (Rev.) W. Archer.

Prayer for India entering on a new era: That she may be eager for Christ; by Mrs. H. Falkner.

Vocal Solo: Mrs. G. W. Chiles.

Prayer for Moslem World with its unprecedented evangelistic and educational opportunities; by Mrs. (Rev.) T. H. Stanley.

Hymn.

Prayers for all other mission fields and workers by Mrs. (Dr.) J. Holdcroft, Mrs. A. C. Denike, Mrs. (Dr.) A. S. Thompson, Mrs. J. Kinnard.

Hymn, "The Church's One Foundation," one verse.

Prayer for League of Nations: That the healing forces of Christ's reign may permeate the hearts and affairs of all nations; by Mrs. W. Vance.

Hymn, "O Spirit of the Living God."

Prayer of Thanksgiving, in unison; led by Mrs. (Rev.) T. H. Stanley.

National Anthem.

Benediction, in unison, led by Mrs. (Rev.) W. R. Archer.

ALL ADVERTISING IN NEWSPAPERS

Westinghouse Company Decides That They Offer Best Medium.

PITSBURG, Pa., March 8 (United News).—A pioneering step in the use of newspaper advertising to the practical exclusion of other mediums of advertising is seen in the announcement that after April 1, almost the entire advertising appropriation of the Westinghouse Electric and Manufacturing Company will be expended for newspaper space.

This announcement has been made by J. C. McQuiston, Manager of Publicity for the company.

"Newspapers," explained McQuiston, "seem to offer the only medium by which we can both nationalize and localize our various sales campaigns, thus permitting us to conduct a nation-wide campaign on products and at the same time vary our programme to fit the needs of specific districts.

The publicity manager pointed out that the company's experience in advertising since 1886 has prompted

'QUAKE REPORTED IN OSAKA DISTRICT

Conflicting Stories of Damage Done Reach Tokio Papers.

TOKIO, Japan, March 7 (Canadian Press).—Reports from Osaka say an earthquake shock today put telephones and electric lines out of commission there, but apparently there was no other damage. It is reported, but without confirmation, that the Tajima district, which was wrecked in the 1925 'quake, may be severely damaged. Conflicting despatches from the 'quake area are reaching newspapers. A message from Osaka to The Hochi Shimbun reports 113 killed and injured. Eighty of the victims were in a moving picture theatre which partially collapsed. A newspaper reports that thirty houses collapsed and many others were damaged. Fifteen fires were started, most of which were quickly extinguished. The Nippon Shumbun Rengo News Agency says that outside of several injuries in the moving picture collapse there is no evidence of serious disaster. Detailed reports from the Tajima region have not been received. The 'quake, according to latest advices, may have centred at Kobe, where clocks were stoped and street car services suspended.

SPANISH FORCES TO SEEK FLIERS

Government Orders Attempt To Rescue Them From Moors.

STORMS STOP WORK.

MADRID, March 8. Canadian Press. — The Spanish government has sent orders to the military commanders in Spanish Morocco to attempt the immediate rescue of Major Tadeo Larre Borges, the Urguayan aviator and his companions, from the tribesmen, who are understood to be holding them.

The Urguayan minister has received a despatch from Cape Jubi saying it has been impossible to make much progress in the search for the flyers, owing to storms in the vicinity in which their plane was found.

Despatches on Sunday night said Major Larre Borges and his three companions guided and protected by a band of friendly Moorish tribesmen, were headed for Cape Jubi, a 60 mile trek through a sparsely populated region of Spanish northwest Africa, from the place where their wrecked seaplane was found on Saturday. Only when they reach Cape Jubi will it be known just how their plane came to grief, and how they escaped with their lives. When Major Larre Borges left Casablanca Wednesday morning it was his intention to fly to Cape Jubi, thence to the Canary Islands, and across the South Atlantic to Monevideo, Uruguay.

SMALL BOY KILLED.

Toronto Lad of Eight Dies When Struck By Train.

TORONTO, March 8. — Eight-year-old Joseph Meehan, 43, Galt Avenue, died in the Hospital for Sick Children Sunday of injuries to the spine and head, sustained when he was knocked down and run over by an Imperial Oil Company's truck, driven by Harry Giddings, 397 Leslie street, at Gerrard street and Galt avenue, Saturday evening. The body was removed to the Morgue, where an inquest will be held. After an investigation by the police, Giddings was allowed to go. The boy was in the act of running from the north to the south side of Gerrard street when the truck struck him. One of the heavy wheels passed over his body.

TWO MEN DIE; FOUR MISSING

Explosion Wrecks Part of Paraffin Plant at Buffalo.

LOSS $350,000.

BUFFALO, N.Y., March 7. — (Canadian Press.)—Two men were killed and four are reported missing following an explosion early this morning in the Atlas plant of the Standard Oil Company. The ammonia tank in the paraffin plant blew up, wrecking that portion of the Atlas company property and shaking houses in the vicinity. An official estimate placed the loss at from $350,00 to $400,000. The dead are: Patrick Kirby, 40, assistant pumper, and Clarence Christ 37, Kirby's helper.

The cause of the explosion has not been determined.

As big as a small lemon, the shell of the Babassu nut, found in South America, is so tough that special machinery is needed to crack it.

Economy Savings in Cressman's Bargain Annex

Thousands of Dollars' Worth of New Merchandise at Very Low Prices for Wednesday!

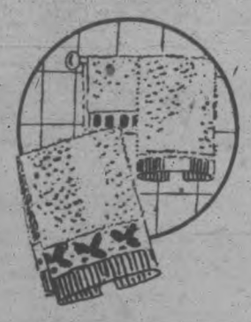

Special Sale of

BATH TOWELS

1,000 TOWELS—TWO PRICES

We have been very fortunate to secure about 1,000 Towels. Some are cream grounds with colored stripes and others have the jacquard pattern on white ground. All are very useful sizes.

19c and 33c Each

BARGAIN ANNEX SPECIAL—WEDNESDAY

New Plain Colored Voiles

Splendid quality of Plain Colored Voile for dresses and curtains. About 39 inches wide. Wide taped border. Colors are coral, neptune, orchid, maize, honeydew, orange, sky, green, black and white.

49c Yard

MAIN FLOOR—WEDNESDAY

1000 Yards New Drapery Chintz

New shipment of very good quality of Drapery Chintz. An entire new range of new designs and patterns. Better quality. Full yard wide.

25c Yard

BARGAIN ANNEX ONLY—WEDNESDAY

New Shipment of Rubbers

WOMEN'S SIZES 95c
BOYS' SIZES 98c
MISSES' SIZES 89c
CHILDREN'S SIZES 69c

WEDNESDAY
BARGAIN ANNEX ONLY

8-QUART

Galvanized Pails

A shipment of heavy quality of Pails have arrived. Just a limited quantity for Wednesday's selling. All first quality.

39c Each

BARGAIN ANNEX

38-INCH

English Check Ginghams

Just arrived today for Wednesday's selling. Good quality of English Ginghams in small, medium and large checks. Splendid range of colorings.

29c Yard

WEDNESDAY

English Alhambra Bedspreads

We have received a sample shipment of these heavy Colored Bedspreads. Colors are red and blue. Large size. Suitable for a spare room.

WEDNESDAY

$1.98 Each

BARGAIN ANNEX SPECIAL

REMNANT SALE

We have gathered together quite a quantity of Remnants in all very useful lengths, from Prints, Ginghams, Chambrays, Flannelettes, Shirtings, Towellings, Voiles, and many kinds of Wash Goods.

SPECIAL SALE—BARGAIN ANNEX
ALL MARKED AT REDUCED PRICES

11-4 White Flannelette Blankets

First quality of Full 11/4 Size Flannelette Blankets, pink or blue borders. This new shipment will sell at the lowest price.

WEDNESDAY

$1.69 Pair

BARGAIN ANNEX ONLY

Check Ginghams and Chambrays

Fine selection of pretty new Ginghams and Plain Color Chambrays. Something new in the way of designs. Good washing fabrics. 32-inch.

25c Yard

BARGAIN ANNEX ONLY

Fancy Crepes

Fancy Lingerie Crepes for ladies' and children's wear. Patterns are stripes, and also some plain shades. About 29 inches wide.

WEDNESDAY

25c Yard

BARGAIN ANNEX ONLY

Yard-wide Light and Dark Prints

Good quality of Prints in new patterns on light and dark grounds. All splendid washing Prints and all a yard wide.

WEDNESDAY

25c Yard

BARGAIN ANNEX ONLY

BARGAIN ANNEX EXCEPTIONAL MARCH VALUES FOR WEDNESDAY BUYERS

Men's Work Socks, in all sizes and heather Weaves, pair 19c

27-inch Factory Cotton, splendid quality, yard 10c

32 and 36-inch Wash Fabrics, for ladies' and children's wear ..19c

Five-String Corn Brooms, the popular red handle, each 49c

Children's Bloomers, fine medium weight, per pair 29c

70-inch Bleached Sheeting, splendid weight, yard 39c

50 doz. Hemstitched Pillow Cases, size 42-inch, each 20c

Laundry Soaps, in all the wanted qualities, 10 for 59c

HAIRDRESSING AND MANICURING PARLOURS, 2ND FLOOR
STORE HOURS—9 A.M. TO 5.30 P.M.

The CRESSMAN Company Limited

OUT-OF-TOWN CUSTOMERS' MAIL OR 'PHONE ORDERS TO OUR "SERVICE DEPT." 'PHONE 138-139

HEAVILY FINED FOR MAIMING DOG

Glamorgan Man Pays $41.75 Because Son Cut Off Tail.

MILLBROOK, March 8.—A somewhat peculiar case was tried before Magistrate Floyd, of Cobourg, here to-day when John Lytle, of Glamorgan, was charged with maiming a collie dog, which it was alleged he had stolen from a foreigner in his neighborhood, by cutting off its tail.

Lytle declared he had traded a dog formerly in his possession with another foreigner for the collie in question, and acknowledged that, once the latter had come into his possession, his son, seventeen years old, had maimed it in the manner for which arrest was made. The Magistrate held that Lytle was responsible for his boy's action.

The original owner of the collie could not speak English at all, and a fellow countryman, interpreted for him.

Magistrate Floyd imposed a fine of twenty dollars and costs, amounting in all to $41.75, and said that he could legally have given a gaol sentence of from one to fourteen years ,or made the fine much heavier, but on account of it being a first offence he had let the accused off with a comparatively light judgment.

The court room was crowded while the case was being tried, considerable interest having been aroused in the vicinity by the unusual nature of the charge.

OBITUARY.

MRS. GEORGE WHEELER.

There passed away in Toronto hospital, Monday, March 7, Alice Knox, wife of George Wheeler, Oshawa, after a lingering illness.

Funeral will be held on Wednesday, March 9, from King Station on arrival of noon train, to the church at Keene, where services will be held at 2 o'clock.

She leaves to mourn her loss, her husband; two daughters, Hazel and Evelyn; and one son, John.

SILAS ARTHUR EMES.

The funeral of the late Silas Arthur Emes, of Beaverton, took place on March 2nd, 1927, after a illness of only a few days' duration. Besides his sorrowing wife there is left to mourn his loss four children, Olive, aged 8, Betty, aged 4, June, 2 and Baby Arthur six months. Five brothers, Moses of Bruce, Alberta, Ernest and George of Broseave, Alberta, Preston of Beaverton, who is at present in Christie street Hospital, Elisha of Oakland, California, and three sisters, Mrs. King of Vancouver, B.C., Mrs. John Trotter, 947 Water street, Peterborough, and Mrs. Wm. Passmore, of Beaverton. The funeral was conducted by Rev. Mr. Hare of the Presbyterian church, Beaverton, assisted by Rev. Mr. McClellan, of the United church, Beaverton.

The pallbearers, who were ex-soldiers, were Walter Procter, Jack McRae, Murdock McRae, Erwin Reilly, Clarence Dobson and George Smith.

The many beautiful floral tributes testified to the high esteem in which the late Mr. Emes, who was an ex-soldier, was held.

Out-of-town relatives and friends who attended the funeral were: Mr. Charles Webb, of Toronto, Mr. M. Emes, of Alberta, Mrs. John Trotter, of Peterborough, Miss B. Marshall, of Montreal and Mr. A. Godfrey, of Toronto.

SUPERVISOR HERE.

J. C. STRICKLAND,

Who has recently been appointed District Supervisor (Ordinary Branch) in Peterborough for The London Life Insurance Company. Mr. Strickland is well known in this district through his years of participation in business and municipal affairs. He was engaged for some time in the banking and brokerage business and was later connected with the Massey-Harris Company in organization work. He was Reeve of the village of Lakefield for seven years and in 1922 served as Warden of Peterborough County. Mr. Strickland has had life insurance experience and with his other activities is well fitted to render real insurance service to the people of this community. Mr. H. B. Matthews is Superintendent of the Industrial Branch of The London Life for Peterborough.

During November, 1926, there were only 41 hours of sunshine in London.

CATTLE GRAIN, AND PRODUCE

(Continued from page four.)

to weakness here late yesterday in wheat. Despite an early advance, Chicago wheat closed heavy, 3-8c to 3-4c net lower; with corn unchanged to 3-8c to 1-2c higher; oats unchanged to 1-8c up and provisions varying from seven cents decline to a rise of some cents.

Warm weather, regarded as disadvantageous for handlingg low grade corn, tended to impart late firmness to the corn market. Liberal receipts, and 2,224,000 bushels increase of the corn visible supply were bearish factors earlier. Oats followed corn.

CHICAGO CATTLE

CHICAGO, March 8 (Canadian Press)—Cattle 18,000; choice 1,538 pound bullocks $13.00 top; several loads $12.00 to $12.75; bulk vealers $10.50 to $11.00 to packers; few up to $11.50; shippers mostly $13.00 to $14.00.

Hogs 48,000; most heavy butchers at close $11.15 to $11.25; few 320 pounds up $11.10; early sales good and choice 150 to 200 pound averages $11.75 to $12.00; common and medium kind slaughter pigs $10.50 to $11.50; most packing sows $10.25 to $10.60.

Sheep 16,000; top $15.75; bulk wooled lambs $14.50 to $15.35; liberal sprinkling upward to $15.15; medium to good fat ewes $8.25 to $8.75.

WEDDING BELLS.

RYAN—DELORE.

TWEED, March 8.—A quiet wedding took place in St. Carthagh Church on Tuesday, March 1, at 5.30 o'clock a.m., when Father Hanley united in marriage Miss Mary Delore, daughter of Mr. and Mrs. Charles Delore of Sulphide, and Mr. William Ryan, son of Mr. and Mrs. John Ryan of Peterboro, of the High School staff.

The bride wore a very becoming dress of French biege canton crepe with picture hat and gloves to match, with parchment shoes and stockings. Her corsage bouquet was roses and lily of the valley. Her bridesmaid, Miss Agnes Quinn, was gowned in cedar wood georgette and hat to match. She carried sweet peas and lily of the valley. The groom was supported by Mr Frank Lonergan.

After the ceremony the wedding breakfast was partaken of at the home of the groom's uncle, Mr. James Ryan. Mr. and Mrs. Ryan spent a few days in Montreal. The bride traveling in a charmeuse dress with small rose and sand hat and fur coat.

Mr. and Mrs. Ryan will reside in Tweed.

For Each Of His Fiancees Duke Has Different Title

HARTFORD, Conn., March 8.— (A.P.) — Edna Wallace Hopper said last night that her engagement to the Duke de la Chatre, of France, had been broken last summer because she discovered that the last man entitled to that name had died a long time ago. The engagement of the duke to Mrs. J. J. Brown, of Denver, was announced recently.

"Why, even the string of titles which are coupled to to his name at the present time are entirely different from the ones he told me when we were engaged," Miss Hopper said.

HIAWATHA NEWS

HIAWATHA, March — The local lumberman, Mr. Ralph Godfrey, has recently finished drawing his telephone and telegraph poles to the lake shore. They were taken from his limit north of the reserve. He reports that they are in great demand as several buyers have interviewed him regarding them. His poles are very long but some have a little warp in them.

Rev. Rufus Garratt returned Thursday evening with Mr. Dan Cowie, who met him at Drummond's station after visiting friends in Wellington, Trenton and Belleville. While at Wellington he attended the funeral of his old friend and neighbor, the late Jacob Gay.

Miss Lena Cowie was with her parents, Mr. and Mrs. Henry Cowie for a few days and returned to Peterboro on Monday morning.

Mr. M. E. Hinton visited in Hamilton and Alnwick townships at the homes of some people living in the school section where he commenced teaching. On his way home he called at the Harris-Fraser muskrat farm on one of the islands of Rice Lake.

Mrs. Fred Simpson and daughter, Mrs. Wallace Marsden spent the week-end with the former's mother, Mrs. John Muskratte.

Mr. James Ashburn saw some black birds last week near his farm, east of Hiawatha.

William W. Anderson and Dan Muskratte were at Alderville, on Saturday and Sunday.

Mr. Russel Thompson, who was very ill for a time, is well again.

Mr. Oswald Crowe, who had pneumonia, is doing nicely.

LEAGUE SERVICE WELL ATTENDED

Devotional Meeting Held by Petherick's Corners Branch.

SIGNS OF SPRING

PETHERICK'S CORNERS, March 8.—The regular League service at Zion on Thursday was one of the most interesting held this year. Sixty-three were in attendance with the Whites and Khaki out in front in the contest. The programme was in charge of the devotional convener, Mr. Thomas Fry, with Miss Freda Petherick as leader. The programme consisted of a hymn by the "Whites"; Bible reading, Mrs. Albert Petherick; prayer by Mr. Fred Barnum; devotional talk by Mr. Thomas Fry; devotional reading, Mrs. Kent Lawrence; vocal duet, Miss Ruth Lawrence and Mr. Fred Barnum. The topic, "How Does Our Church Provide for the Worship of God" was given by Rev. Mr. Daniel and proved very interesting and instructive as he conducted it in the form of a round table talk giving various members of the group a chance to express their opinions.

Although the last week has not been very spring-like, and motor cars are temporarily stopped on a few of the roads here, some signs of spring are noted. Crows are in evidence everywhere and the woodchucks of Petherick's Corners are venturing out to look for spring. The first one noticed was on March 3.

In the general movement in India to abandon centuries-old custom of hoarding gold, an Arab recently converted his savings into $350,000 worth of government securities.

Piles

For Half a Century the Standard. Successful Treatment

Dr CHASE'S OINTMENT

NORWOOD NEWS

NORWOOD, March 8.—Mr. Black, who has been visiting his brother, Mr. I. Rusaw, for the past several weeks, left for his home in Western Canada the first of the week. Mr. George Rusaw returned with him.

Mr. Joseph Gardner spent the week-end in Trenton the guest of his son, Mr. Ross Gardner.

Mrs. Langdon, of Lindsay, is visiting her daughter, Mrs. Louis Andrews.

Miss Elva Portway left on Sunday afternoon for Toronto, where she will enter the Western Hospital to train for a nurse. Before leaving a number of her young friends presented her with a couple of pieces of ivory as a token of their esteem and good wishes.

Mr. and Mrs William Parker, of Peterborough, were week-end guests at the home of Mr. and Mrs. John Starke.

Miss V. Jackson, who has been the guest of Norwood friends, returned to her home in Lindsay during the week.

Mr. Eric Elliott, who is attending Toronto University, spent the week-end with his parents, Mr. and Mrs. W. F. Elliott.

Mr. and Mrs. Fred. Squire, of Havelock, were Sunday guests of Mr. and Mrs. W. C. Harrison.

Mr. and Mrs Nelson King, of Peterborough, were in the village on Saturday.

Mrs. E. P. Cuffe is spending a few days in Toronto with her daughter, Miss Lois Cuffe.

Mrs. John Weir was in Peterborough on Tuesday last.

Miss Barbara Foote, who is attending Trinity College, Toronto, spent the week-end with Dr. and Mrs. N. F Sutton.

Postmaster W. H. Giffin spent a day in Peterborough during the week.

LEGION NOTES

At the regular meeting of the branch held on Monday evening last it was unanimously passed that the annual church parade would be held this year at George street United church, arrangements are being completed and the members will attend divine service on Sunday morning, April 24th, this being the nearest Sunday to the anniversary of the 2nd Battle of Ypres.

The Federal Appeal Board will hold a sitting here on Thursday morning next, when they will meet at the City Council Chambers to hear several appeals of ex-service men of this city and district. The Commissioners will open proceedings at 9 a.m. sharp.

Members will learn with regret that Comrade Cole met with a serious accident last week whilst at work, but all will be glad to know that he is now progressing favourably.

Comrade E. E. Underwood is also lying very seriously ill at Nicholls Hospital, Comrades desiring to visit may do so at the regular hours. Their attendance will be welcomed by the patient, whom we hope will soon be restored to his usual health.

A large number of membership badges have been received from Col. LaFleche, the Hon. Treasurer at Ottawa. Will those members who have not yet received their badge kindly call at the office and receive them.

Members are reminded that on Monday the 21st inst., that the report of Comrade Father Costello from the National Convention will be held and as there are matters of great importance to the Legion to be discussed, every member is requested to make a special effort to be in attendance this night.

The great Easter draw for the euchre and dance is well on its way. Get your ticket in time. Don't miss the Chesterfield suite.

During the past week we have to record the passing of another of our comrades in the person of R. Sanderson, a veteran of 1866, and who was an honorary member of the local branch of the Legion. Members of the branch attended the funeral and the last post was sounded by Comrade Thirnbeck.

The regular weekly euchre will be held as usual on Wednesday evening.

STOMACH SO BAD HE STAGGERS LIKE DRUNK

"I suffered from stomach trouble, and had auto-intoxication so bad that I staggered like drunk. Since taking Adlerika, I feel like a new man, have gained 17 pounds, and can do a better days work."—F. J. Pooler.

Adlerika is a compound of the best saline intestinal cleanser with glycerine, buckthorn, cascara and other gas-expelling and detergent elements. It is excellent for Intestinal Stasis, a disease due to modern ways of liivng and which is often the true cause of sour stomach, gas bloating, nervous dyspepsia and restless sleep.

Unlike most medicines, Adlerika acts upon BOTH upper and lower bowel, giving the intestines a REAL cleansing and bringing out old poisonous matter you never thought was in your system. Even if bowels move daily, you will be surprised how much more old matter Adlerika brings out which may have been causing all your trouble. In night disorders, like occasional constipation, GAS bloating, indigestion or sick headache, ONE spoonful always brings relief.

Doctors Praise Adlerika.

Dr. H. L. Shoub, New York: "Adlerika in addition to its intestinal cleansing, checks the growth of intestinal bacteria."

Dr. A. C. Curl: "I prescribe Adlerika with highly satisfactory results."

Dr. J. Weaver: "In my 50 years' practice, I have found nothing to excel Adlerika."

J. E. Puckett: "After using Adlerika, I feel better than for 20 years. Awful impurities were eliminated from my system."

Dr. F. M. P. (name withheld by request): "I use Adlerika in all bowel cases. Some require only one dose."

No matter what you have tried for your stomach and bowels, Adlerika will surprise you. At leading druggists. In Peterboro at McDermid & Jury and other good druggists.

J. B. KNIGHT

formerly with
DORENWEND—PEMBER

Empress Hotel, Peterborough, on MONDAY, MARCH 14TH

HAIR GOODS

LADIES and GENTS
Advice on the Scalp
Makers of Patent Structure
JOHNSTON & KNIGHT
Ryrie Birks Building
Yonge & Temperance Toronto

JOHNSON'S $6.75 FLOOR POLISHING OUTFIT—WEDNESDAY, $5.00

A saving of $1.75. Johnson's weighted brush, mop and 1 quart wax. All for $5.00.

THE J.C. Turnbull CO. LTD.

HUNDREDS OF FRESH CUT FLOWERS
Tulips, Narcissus, Daffodils, Flocks, dozen 60c

BOSTON FERNS
Strong, healthy plants/.... .... 25c, 50c, $1.00

New Spring Coats $26.50

Soft woollens in which there is warmth and yet no bulkiness, fashion these Coats that have most interesting style details. Flares and straps appearing in strictly new places help to make them entirely different from Coats you've seen before. Coats for Spring are shown, and many are featured by a small collar of fur. These Coats are the smartest of the new style models. All the most popular shades are in the assortment.

BARBERS' HUCK FACE TOWELS Wednesday, 2 for 25c

COLGATE'S RAPID SHAVE CREAM Wednesday, tube.. .. .. 35c

INFANTS' WOOL MITTS Wednesday, pair 25c

TWO ONLY CARRIAGE ROBES Regular $4.95. Wednesday .. $2.89

UPHOLSTERED CHAIR CUSHIONS Wednesday, ea. $1.69 (Third floor)

Boys'—2 piece ALL-WOOL JERSEY SUITS Wednesday $3.25

BOUDOIR WASTE PAPER BASKETS
In cream, tan and cream, green and pink, both round and square shapes; neat looking, strong and durable. Wednesday, each $1.98
(Third floor)

48 ONLY—ODD LINE TOWELS
Some all linen, some mercerized damask, some part linen. Several sizes. All marked for quick clearance Wednesday. Your choice, each 33c

NEW WINDSOR TIES
All silk, bright colored plaids and Paisley effects. $1.00 and $1.69

EXTRA QUALITY
36 inch Factory Cotton. Wednesday, yard 23c

Better Quality 8/4 and 9/4 SHEETING
Wednesday, yd. $1.29

FOUR EXCELLENT VALUES WEDNESDAY IN WICKER CHAIRS
4 Price Groups—$12.50, $13.75, $16.75, $19.50.
All have spring seats and upholstered backs; rockers and chairs are in walnut finish; all have wide arms. Some upholstered in tapestry, others in chintz, and others in mohair. Many choice designs and colorings to choose from.

As Handy in the Kitchen as Pots and Pans.

It so economically and perfectly serves a dozen and one uses in the kitchen. Use it for dish towels, dish cloths, polishing glass and metal, straining jellies, wrapping celery, lettuce, sandwiches, as tea bags, etc., etc. Comes in convenient Sealtyte 5 and 10 yard bolts. So cheap, too, at this special price.

5 yards package 45c

CURITY ABSORBENT CHEESE CLOTH
In the Sealtyte package; helps you in 64 ways. Your hands are the first to touch Curity cheese cloth in the Sealtye pack age.
Five yard package for 45c
By the yard 8c, 12½c, 15c

FOR SPRING WEAR TWISTEX SUITING
All wool; almost as soft as silk. Four very smart color combinations, yard $3.50

EXCLUSIVE TWEED COAT LENGTHS FOR SPRING
$3.75 Yard
Many smart plaids and checks; all different in choice colorings.
(Street floor)

CANADA'S FASTEST AND SAFEST WASHER
The New Sunny Suds Electric Washer and Wringer
ASK FOR A DEMONSTRATION—THIRD FLOOR

4 Striking Values From Lower Price Basement

SMOCK DRESS
Fancy smocks made of floral chintz with black ground. Long sleeves, turn back collar which can be fastened high at neck. A very attractive garment for office or factory wear. Sizes medium and large. Regular $4.25. Special, Wednesday $2.50

WOMEN'S VESTS
Colored vests with rayon silk stripe neck and arms finished with white crochet lace and draw tape or in opera style. Colors, peach or pink. Each 39c

BRASSIERES
Pink Brocade Brassiere with strong elastic at waist and tape shoulder straps. Sizes 30 to 40. Price 39c

SILK HOSE
Rayon silk reinforced with art silk high spliced heel, double sole; a good assortment of colors. Sizes 8½ to 10. Wednesday, pair.....39c—2 pair 75c

120 PAIRS—9 O'CLOCK SPECIAL—SILK AND WOOL HOSE
In colors of sand, beige, peach, nude, rosewood. Not all sizes in one color but all sizes in the lot. Regular $1.50 to $1.60 qualities. Wednesday, pair 98c

JUST 96 GARMENTS—WOMEN'S KNIT VESTS
For early spring wear. Some with short sleeves, others long sleeves, others sleeveless. Values up to $1.25. Wednesday special, each 50c
(Street floor)

Furniture Opportunity Wed.

SOLID OAK OLD ENGLISH FINISH
8 piece Dining Room Suite—beautifully proportioned 54 inch buffet, with 3 drawers and 2 cabinets, oblong table, 5 chairs and arm chair. Wednesday, extra special $98.00

3-PIECE WICKER SUITE
Settee, Rocker, Chair. Spring seats, upholstered backs, covered in most attractive black English chintz. A wonderful bargain at Wednesdays price $37.50

Spring Home Utilities at Prices That Mean Great Savings for 4 Days, Wed. - Thurs. - Fri. - Sat.

Complete 97-Piece Dinner Set
English semi-porcelain. Regular $35.00. Four Day Sale, only $23.75

CLEAN UP — PAINT UP
PAINT — VARNISH
Light oak stain, 1-4 pint....25c
Dark oak stain, 1-2 pint....49c
Golden oak stain, 1 pt.....79c
Mahogany stain, 1 quart..$1.49

FLOOR PAINT
Grey, yellow, pt. 75c, qt. $1.49

GARBAGE CANS
Special $1.39
S. M. P. .....$2.50 and $3.25

Hawes' Floor Wax, pound 45c
Chain Floor Wax, pound 75c
Lemon Oil, large 25c
Wonder Polish, special, 3 for 25c

S.M.P., DIAMOND & PEARL GRANITE COOKING UTENSILS
50 different kinds in the basement store, all with a service Guarantee and all attractively priced for four days—

BANNISTER BRUSH
Special.
98c 39c

Replace utensils that wear out with utensils that "Wear-Ever"

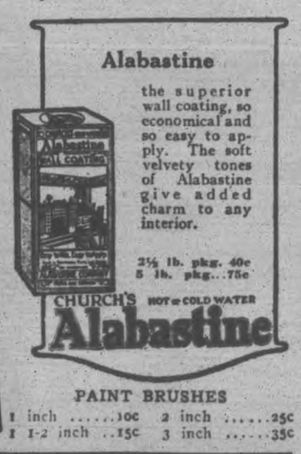

Alabastine
the superior wall coating, so economical and so easy to apply. The soft velvety tones of Alabastine give added charm to any interior.
2½ lb. pkg. 40c
5 lb. pkg...75c

PAINT BRUSHES
1 inch .....10c 2 inch 25c
1 1-2 inch ..15c 3 inch 35c

2 for 25c

For the Laundry

Wash Boilers, ...$1.98, $2.98
Galv. Iron Tubs— $1.59, $1.79, $2.10
Wash Boards 49c, 69c, 79c
Ironing Board, with stand, $4.25
Flat board $1.49
Clothes Pins, 4 doz. 10c
3 dozen 25c

CORN BROOMS
4 string 49c
5 string 69c
5 string 89c

CLEARING SPECIAL
4 string Broom and Dust Pan 59c

FLOOR WASHING MOPS
Mop sticks 19c
Mop and stick, self-ringers, 69c and 98c
Mop and cloth, 75c

FLOOR MOPS
O'Cedar
$1.25
$2.00
Tar Box
$1.75

SCRUB BRUSHES
Bass 15c
White Fibre, 15c
Union.. .. ..15c
Large size ,fibre 39c

Old Dutch Cleanser— 3 for 35c
Pearline— 3 for 25c
Gem Lye— 2 for 25c
Lennox Soap, 5 for 25c

HOUSE DUSTERS
Cotton warp, 79c
Feather, special, $1.50

FERRY GARDEN and FLOWER SEEDS, 10c pkg.

ORGAN RECITAL BY DR. FRICKER

(By Jeanette).

Considering the very inclement weather of last evening, the attendance, numbering nearly five hundred people, at the organ recital given in St. Paul's Presbyterian Church, was quite satisfactory. It was one of the very interesting series of recitals which have been given in this church since the installation of the new organ, and was probably the most outstanding of the group. Dr. H. A. Fricker, M.A., F.R.C.O., organist of the Metropolitan Church and conductor of the Mendelssohn Choir, Toronto, was the organist for the occasion, assisted by Madame Ethel Holland, contralto soloist of the Metropolitan Church, and the choir of St. Paul's, augmented by members of other choirs in the city and the Male Voice Choir.

Dr. Fricker is a musician of a brilliant, dignified, scholastic type. His technical skill has reached a high point of perfection, and he plays with ease and assurance, appearing equally at home in the lofty and earnest music of Bach as in the tonal vagaries of Liszt and the weird, suggestive music of Saint Saens and Palmgren. This organist is of the vital, nervous type and his playing is colored with an atmosphere of restrained enthusiasm. He does not give the same impression of absolute absorption as was the case with Dr. Gutzeit, who played for the opening of the new organ, but his ambitious programme reflected an exceedingly high degree of forceful skill and nervous aspiration.

Commencing with a composition of his own, an Overture in C Minor, Dr. Fricker's first group also included an effective tone poem entitled "L'Etoile" (The Star) by Clifford Roberts, a young English composer, a charming thing in which a mild, peaceful overtone accompanies a constant series of flowing arpeggios. This was followed by a Prelude and Fugue in D Major by Johann Sebastian Bach, in which the master's wonderful contrapuntal treatment was splendidly demonstrated by the musician.

In "Rococo," a dainty composition by the Finnish composer, Selim Palmgren, Dr. Fricker displayed his versatility of mood and execution. This whimsical bit of music is like a sweet little fairy tale, told to children, and has a recurrent refrain like a piano tune, peeping in and out of a background of deep, disconnected bass chords.

Later, came the 'Moto Perpetuo,' suggestive of perpetual motion, so effective when played on the piano, and the "Danse Macabre" of Saint Saens, the mordant composition which brings many organ resources into play. It is oddly descriptive of a "dance of Death" played on the violin, with an E flat string, and uses a reiterated beat in the bass against an increasing tempo in the treble, winding up to frenzy in the later movements and ending with a touch of the "vox humana" stop in the finale.

Contrasting in type and atmosphere was the lilting, captivating rhythm of the ballet music from Schubert's "Rosamunde," which followed, played with a light touch and quick, dancing tones, and Liszt's "Legende of St. Francis of Assisi," in which the patron of all living creatures preaches a sermon to his little feathered friends of the air, was another descriptive thing, admirably interpreted.

In the tone poem from the "Finlandia" Suite of Sibelius, the final offering by the organist, was demonstrated the keen and cutting atmosphere of the Scandinavian type of music, with its rugged, bold outlines and vigorous handling, forming a fitting conclusian to a programme varied in selection and executed with superb skill. The applause which greeted each of the evening's selections was universal once more for this composition, rendered with the decisive mastery which characterized all of Dr. Fricker's music.

Madame Ethel Holland received encores of enthusiastic and repeated length at the conclusion of her songs. She possesses a large, full contralto voice of extraordinary depth and power, with tones like a bass viol, and her singing is of the smooth, legato type which harmonizes so admirably with a voice of this calibre. The finesse which marked her work held her audience quietly attentive from the first to the last syllables of each song, and its flowing, rich melody and perfect articulation were further attributes to a very satisfying rendition.

In keeping with the general atmosphere of the recital were Madame Holland's two solos, a sacred song, 'Like as the Hart Desireth the Waterbrooks,' and a beautiful rendition of "Abide With Me." In response to repeated applause, Madame Holland sang "The Lord is Mindful of His Own," from Handel's oratorio, "Elijah," with sustained volume in its powerful, reverential cadences, and the lovely "Kerry Dances," the latter by request. Again, with the organ accompaniment which Dr. Fricker played for all of the songs, Madame Holland sang, by request, "He was despised and rejected," from "The Messiah."

The choir of St. Paul's Church, led by its director, M. B. Chenhall, and accompanied at the organ by Dr. Fricker, was at its best last night in two very fine renditions from "The Messiah," sung in splendid full voice and with careful attention to shading, attack, and release. By special request, Dr. Fricker conducted the final choral offering, the "Hallelujah" chorus from the great oratorio, with Mr. Chenhall at the organ.

At the conclusion of the programme, a sincere vote of appreciation and thanks was tendered Dr. Fricker, Madame Holland, and the choir by Mr. James Dutton, Rev. Mr. Allan also extending the welcome and thanks of the church to the visiting artists, seconded by Mr. F. Gandy, president of the Peterborough Male Voice Choir.

Uncle Wiggily

To-day's Bedtime Story.

By Howard R. Garis

(Copyright, 1927, McClure Syndicate.)

UNCLE WIGGILY AND THE SPOOL PIE

Saturday there were no classes in the Hollow Stump School, so all the forty 'leven little bunny boys and girls who lived in Uncle Wiggily's hollow stump bungalow got up early in the morning to have as much fun as they could.

"I'm going to the woods to see if any spring flowers have started to grow!" called Tooter, who, with Scooter, liked to play Boy Scout and Indians and all sorts of games like that.

""It's too early for flowers," said Jingle, who, with her sister Jangle, was playing under the apple pie tree—

"I want you to try my apple pie," said Uncle Wiggily.

I mean the tree off which, in summer, apples could be picked to make pies. "The twenty-first of March is spring," sang Jangle, who was a boy today. "The little birds begin to sing!" I don't mean that Jangle was a real boy, but often on Saturday she would put on an old suit belonging to Scooter or Tooter and pretend she was like one of her brothers.

"Well, anyhow, we're going to the woods," said Tooter.

So away he ran with some other animal boys, while Jingle and Jangle got their dolls and some little dishes and when Baby Bunty and Kittie Kat and Arabella Chick and some other animal girls came along they all played house.

"Oh, I wish I had my basket of empty spools!" said Jingle all of a sudden. "We could pretend the spools were all sorts of things to play with."

"Where are your spools?" asked Jangle, who knew that her sister had saved a lot of empty ones.

"I left them in Nurse Jane's kitchen," answered Jingle. "I can't go in now to get them for I'm expecting company."

So she was, though it was make believe company coming to a pretend house where the little animal girls were playing they were grown up. And just then Jingle saw Uncle Wiggily in the bungalow kitchen door.

"Oh, Daddicums!" called the littl rabbit girl. "Will you please brin out my basket of empty spools? They 're on the table."

"I will, my dear," answered th rabbit gentleman, and, being in hurry, he picked up the first thing saw on the table, and, as it happene it was a dish of apples cut up f Nurse Jane to put into a pie. N knowing what he was doing, bein absent-minded like, Uncle Wiggil carried the basket of apple slices ou to Jingle and then he hurried bac into the kitchen for he heard his wi calling him.

"Oh, look what Daddicums brough me instead of empty spools!" laughe Jingle as she saw the apple slices.

"He must have wanted us to hav a little play party!" said Jangle. "Let do it and eat the apples. We can pr tend they are oranges!"

"Oh, what fun!" laughed Bab Bunty.

So, forgetting about the basket spools, the little animal girls ate th apple, intended for the pie. And whe Uncle Wiggily got back into th kitchen his wife was there, rolling ou pie crust and putting it in a tin.

"Please hand me that dish of c apples, I want to put them in this pie," said Mrs. Longears. "Nurse Jane ha to hurry to the store so I'm finishin this pie for her."

"I'll put the apples in," offer Uncle Wiggily, so what did he do b put into the pie tin the empty, wood spools, and he never noticed what was doing. And Mrs. Longears, thin ing the empty spools were slices apple, being a bit near-sighted, y know, she clapped the top crust on a clapped the pie into the oven, spoo and all.

Well, the little rabbit girls a their friends ate all the sliced appl and when the spool pie was done M Longears took it from the oven, n dreaming what a funny pastry it w But that evening Uncle Butter, t goat, and Aunt Lettie, the goate came to tea.

"I want you to try my apple pie said Uncle Wiggily, starting to cut "At least I put the apples in. B they seem to be very tough!" he add when his knife couldn't cut the wood spools. "Something must be t matter!"

And when Uncle Wiggily lifted t top crust and saw, inside, a lot brown, baked wooden thread spoo instead of tender, juicy apples—we I just wish you could have heard Un Butter laugh. So did Aunt Lett And when Mr. Longears thought wh a funny mistake he had made in th spool pie—why, he laughed hard than any one except Jingle and Jang

"It's a good thing Uncle Butt didn't try to eat that pie!" said M Longears.

"Oh, I don't know!" bleated t goat gentleman. "Spool pie might good for a change. I'm tired of eati tin cans!" and he laughed again.

NUMBER OF DEAD IN 'QUAKE AREA BELIEVED LARGE

Broken Communications Prevent Collection of Accurate Information.

PLANES SENT OUT.

Tourist From Anchor Line Vessel Among Those Killed at Kobe.

KYOTO, Japan, March 8 (Canadian Press) — Two thousand persons perished in yesterday's earthquake, an official announcement to-day said.

TOKIO, March 8 (Canadian Press).—Despatches trickling in over crippled telephone and telegraph lines indicate that casualties in yesterday's earthquake in Japan, including both dead and injured, may reach five thousand. This figure, however, is speculative.

A telegram to the Hochi Shimbun gives prefectural police reports as authority for a statement that there were one thousand casualties in Mineyama and four other nearby villages, which were destroyed. Several foreigners are reported to have been injured at Osaka and Kobe, but their names are not given.

A number of army aeroplanes have gone to the Tango region from Kyoto to investigate the damage. This district, which was hardest hit, is now heavily populated, but is studded with small villages, the inhabitants of which are employed in the production of silk. The Stock Exchange and exchange against the yen were apparently little affected to-day, thus indicating the belief that the earthquake damage was not great economically.

One Passenger Killed.

GLASGOW, March 8 (Canadian Press).—The Anchor Line received a message to-day stating that the woman passenger on the tourist steamer California, who lost her life at Kobe during the earthquake was Mrs. Glen Schultze. No other passengers were hurt, the message added.

Naval Base on Fire.

LONDON, Mar. 8 (United Press) — The Japanese naval base at Maizura and the villages of Myaruch, Yamadaka, and Yach were in flames after yesterday's earthquake, the Tokio correspondent of the Daily Express reports to-day.

Estimates Vary.

TOKIO, March 8 (Canadian Press).—Estimates of the number dead in the earthquake which shook Central Japan last evening range from eight hundred down to one hundred, but the authorities, still without exact information this morning, declared the larger figures were greatly exaggerated. So far as known by the Home Office, four persons were killed and sixty-seven injured, while two towns were completely destroyed.

Refugees Seek Shelter.

TOKIO, March 8 (Canadian Press).—Refugees from Mineyama are swarming to the snow-covered railway lines in the hope of transportation to some place where they can find food and shelter. Other small towns in the Tango district are suffering similarly. Osaka and Kobe are quiet and business is proceeding as usual.

Latest Estimate High.

TOKIO, March 8 (United Press) —A staff member of Nippon Dempo, the Japan telegraphs agency, telegraphed to-day from Miyazu that approximately 1,600 persons have been killed in the Maritime Provinces by Monday's earthquake. It is estimated that 6,500 houses had been demolished by the 'quake and that 2,000 houses had been destroyed by fire in the Maritime area.

The Nippon Dempo correspondent visited several cities in the area in compiling his figures.

Japanese sailors were busy with rescue and relief work. Most transit was impossible, the despatch from Miyazu said, the roads having been badly damaged by the 'quake. Railroads to-day were moving relief supplies without charge.

The cat was the symbol of liberty in ancient Rome.

Ski riding at 90 miles an hour, the skiers being drawn by motor cycles, is popular at some Canadian resorts.

Without Medical Examination

Our "Ideal" Policy, with low premiums, *limited* in number, and ceasing before old age comes on, is specially adapted to the young man of today. Healthy males, 15 to 45, may secure amounts up to $2,500 without examination. Write today for particulars.

Specimen Rates for $2500

Age	Rate
20	$38.75
25	44.90
30	53.25
35	65.40
40	83.75

EXCELSIOR INSURANCE LIFE COMPANY

HEAD OFFICE—EXCELSIOR LIFE BUILDING, TORONTO

MAIL THIS TO-DAY

A. J. MacClellan, Manager Central Ontario, Peterboro, Ontario.

Send me full information about your "IDEAL" Policy.

My age is.....

Name.....

Address.....

WOMEN'S PAGE

SOCIETY

Mrs. G. S. Parlour left today to spent a few weks at her former home in Adams, Massachusetts.

• • •

Mr. J. W. Fraser is convalescing satisfactorily at his home on Dennistoun Avenue.

• • •

Mr. and Mrs. James Pickering, George Stret, entertained the members of the Valencia euchre club on Saturday evening.

• • •

Mr. Rupert Gliddon is spending a few days in New York City, and expects to return home on Thursday of this week.

• • •

On Friday evening last, at the home of Mrs. George Thorne, 434 Driscoll Terrace, a miscellaneous shower of beautiful gifts was tendered Miss Effie Wilson, accompanied by an address from her fellow employees of the Otonabee Mills, read by Mrs. Charles Fleetwood. The presentation of a rayon bedspread from her companions was made by Miss Emma Dalton. The gifts also included a china tea set, presented by the Vimy Ridge L.O.B.A. 244. The evening was spent in the enjoyment of games and music and dainty refreshments, served by the hostess.

• • •

Mr. and Mrs. F. Walsh, Brock Street, motored to London on Sunday.

• • •

Mr. and Mrs. James of Bowmanville are in the city today for the Woods-Rae wedding.

• • •

Mrs. A. Cochrane of Cobourg is the guest of Dr. Peter McGibbon, M.C., M.P., and Mrs. McGibbon, at the Chateau Laurier, Ottawa.

• • •

Among the pupils of St. Peter's High School who accompanied the hockey team of the school to Lakefield on Saturday were Grant Carroll, James O'Brien, Junior, N. English and Joe Heffernan.

• • •

Mr. Norman Rae of Toronto is in the city today for the Woods-Rae wedding.

• • •

Miss Dorothy Langley, daughter of Magistrate and Mrs. O. A. Langley, is a member of the Toronto 'Varsity Girls' Hockey Team who have won the Intercollegiate Hockey Championship this year. Miss Dorothy, who is in her Freshman year is a member of all the sports' teams at St. Hilda's College.

• • •

A very pleasant time was spent on Monday last at the home of Mr. and Mrs. Clarence Ferguson, R.R. No. 3, when sixty-five of their friends gathered to bid them farewell on the eve of their departure from Smith Township. A complimentary address, referring in glowing terms to the excellent neighborly qualities of Mr. and Mrs. Ferguson, and signed, on behalf of their community friends, by S. Prophet, J. A. Middleton and F. Cann, was read by Miss Little, and was accompanied by the presentation of a trap of silver, the presentation being made by Miss M. Prophet. Mr. Ferguson, in the name of his wife and family, thanked his visitors heartily and the evening was concluded with games and dancing, music being supplied by Messrs. Scott and Robinson.

• • •

Mrs. J. M. Galbraith left today for Chicago, called there owing to the death of her sister, the late Mrs. Charles Gow.

At the conclusion of the concert in St. Paul's Presbyterian Church last evening, the visiting artists, Dr. H. A. Fricker and Madame Ethel Holland of Toronto, also the choir, were entertained in the Sunday School rooms by the Young People of the church, assisted by several members of the Ladies' Aid Society. Mayor Holloway was among the guests for the occasion.

• • •

Mr. and Mrs. C. S. Mallett of Toronto are in the city today for the Woods-Rae wedding.

• • •

Miss Elizabeth Heaslip of River Road left this morning to spend two weeks with her brother, Rev. M. H. Heaslip, and Mrs. Heaslip, in Penetanguishene.

• • •

Pupils of Miss Olga Fowler who were sucessful in the Mid-Winter Examination recently conducted by the Toronto Conservatory of Music included the following: Primary Theory, Jean Scott (first class honors) and Elementary Theory, Russell Rowan (who passed with the very high mark of ninety-nine per cent), Max Thorne and Ross Gillespie. The last three pupils, who received first-class honor standing, were formerly pupils of Mr. Francis Sutton.

PONY SKIN

Pony skin is used for inserts in smart leather handbags. Both the plain brown skin and the spotted white and brown are used.

SILK TRIMMINGS

Woolen street frocks trimmed with crepe satin are new in Paris. Either the crepe or satin side of the silk may be used.

HIP-BONE WAISTLINES

While some low and some high waistlines are seen, the best designers are placing the line just at the hip-bone in most evening and afternoon dresses.

Evening Examiner "Ideal Fashions" by Jean Belle Hamilton

The Blazer Jacket is Smart

This two-piece suit is decidedly smart for the young boy and a style suitable for all seasons. Contrasting material is introduced in the facing of the front opening blazer jacket, the laps on the set-in pockets, and the cuffs finishing the sleeves. The trousers are of the side-closing type. NO. 1538 is in sizes 4, 6 and 8 years. Size 6 years requires 2 yards 36-inch material, or 1⅛ yards 54-inch, and ⅝ yard 36-inch contrasting. Price 20 cents the pattern.

Home sewing brings nice clothes within the reach of all, and to follow the mode is delightful when it can be done so easily and economically, by following the styles pictured in our new Fashion Book. A chart accompanying each pattern shows the material as it appears when cut out. Every detail is explained so that the inexperienced sewer can make, without difficulty, an attractive dress. Price of the book 10 cents the copy.

Pattern Purchase Coupon

Address Fashion Department, Evening Examiner

No. ..... Street .....

Name .....

Pattern Number .... Size ...

Town .....

Province .....

Amount Enclosed .....

Price 20 cents each—coin preferred

Don't Be Skinny

Gain Pounds of Weight in 3 Weeks with Yeast and Iron— *or pay nothing*

It seems incredible how fast IRONIZED YEAST adds pounds of good firm flesh—on women and men, children and old people. Doctors know the value of vegetable iron and yeast in building up and improving the body. IRONIZED YEAST, in a highly concentrated form, contains all the blood building properties of vegetable iron with yeast. It is nine times more effective than a cake of ordinary baker's yeast of iron alone

IRONIZED YEAST gives you all the weight-building benefits contained in cod liver oil.

New Complexion For You

People ask — what is the magic in IRONIZED YEAST that transforms sallow, lifeless, faded complexions into the fresh, smooth, lovely skin of early girlhood? Wrinkles disappear. Hollows fill out. No wonder thousands of women pour in letters to us in praise of the marvelous, youthifying effects of IRONIZED YEAST!

Yet the answer is simple. Vegetable iron and yeast have been used for years to vitalize the body; to make rich, healthy blood; to improve digestion and bowel action and add weight. In IRONIZED YEAST these two valuable elements are combined in a special formula that is nine times stronger than yeast and iron used separately. That's why IRONIZED YEAST works so quickly. 60 tasty tablets to a package. No nasty, pasty taste. —Safe to take—contains no harmful drugs.

Try it on "Money-Back" Offer

Go to any drug store and get a full size treatment. If, after this generous trial you are not delighted with effects, ask for your money back. It will be refunded immediately. If inconvenient to buy from druggist, send $1.25 direct to THE IRONIZED YEAST CO., Fort Erie, Ont., DESK 148.

SAINT and SINNER

By ANNE AUSTIN

(Continued from yesterday.)

Under the grimly watchful, but sympathetic eyes of four policemen and a woman police officer, Faith took Cherry into her arms and kissed her, then began gently to remove the girl's hat and coat, while her eyes devoured the beloved little face that had changed so tragically since Thanksgiving Day.

Faith knew instantly that there would be no "scene." Cherry had done for weeping and her self-castigation in the bitter loneliness of a prison cell. The Cherry who had come to see her mother for the last time was a Cherry whom her mother would hardly have recognized, if her dead eyes could have opened to exchange with her best beloved child that look of farewell.

"Will you let me see her now, Faith, before the service begins?"

Faith nodded, her throat too tight with tears to permit her to speak. The two sisters, their hands tightly locked together, passed from the living room, through the shabby old dining room, into the narrow little hall and on into the bedroom where Mrs. Lane lay in her coffin. They were followed to the very door of the death chamber by the officers of the law, their shoes squeaking in the funeral hush that hung over the whole house. Faith had an almost uncontrollable desire to close the door in their faces, to insist upon Cherry's right to see her mother alone. But a glance at Cherry's still, pale face told her that the prisoner was unaware of surveillance.

Jim Lane rose from his chair by his wife's coffin and without a word put his arms about his daughter. Cherry returned his kiss, then, with her small tight mouth working pitifully, she stepped softly to the coffin and looked upon her mother's face. Jim Lane and Faith turned their backs upon her, and the four policemen, grouped in the doorway, followed their example, their heavy, grim faces flushed with embarrassment.

But if they had all been looking they would have seen nothing but a small, rigid figure, standing above a coffin. They could not have seen that Cherry's small hands seemed to be bursting through the thin, satin-smooth skin. They could not have heard the message which she whispered to that serene, still face which was so ennobled and beautified in death. A small army of reporters and feature writers would have given almost anything they possessed to hear that broken, childish whisper, but no one, not even Faith, knew what the "accused murderess" whispered to the mother who had been killed by the news of her daughter's indictment:

"I didn't do it, Muggy. I've been a bad girl, Muggy, but I didn't kill Mr. Cluny. Oh, Muggy, Muggy, I loved you and I need you now and you've gone away."

Two tears fell from her wide, golden eyes to the still face on the satin pillow of the coffin. But when Cherry at last turned away, to face her family and the officers of the law, her eyes were dry again, her head held high and proud.

"I want to go back now, Faith," she said clearly, and with scarcely a tremor of her voice.

Two automobiles were needed to carry the mass of flowers which had come from friends and strangers to testify sympathy with the Lane family in their bereavement.

"People are kind," Faith murmured to Bob, as the undertaker's assistants piled the hundreds of wreaths and bouquets into the waiting automobiles. "They are trying to tell us that they believe in Cherry. But Mother would have been pleased if she could have known she was to receive so many flowers."

The official funeral party was made up of members of the family only, except for Bob Hathaway, who would become one of the family upon his marriage with Faith. But the unofficial funeral train, which was more than half a mile long, was composed of hundreds of cars, filled with morbid sensation-seekers, and with reporters and cameramen. The Lanes tried to ignore that long line of cars, to achieve some small measure of privacy in their grief. A squad of policemen, ordered by Chief Morehouse to protect the family from annoyance, kept the crowds at bay at the gates of the cemetary, but at least a dozen reporters and two photographers slipped past the officers, who made little or no effort to detain them, and watched the final services almost at the elbows of the mourners.

The last rites over the body of Martha Lane were read by the Methodist minister who had "officiated" at the brief services at the Myrtle Street house. Faith shut her eyes, leaning heavily on Bob's arm, while her left hand gripped her father's hot, gnarled old fingers. She tried, with all her will-power, to disassociate the beautiful words of the burial service from the unctuous, professionally comforting voice of the fat old preacher who uttered them.

"I am the Resurrection and the Life, saith the Lord—"

If only she could believe that her mother was free of her body somewhere, gloriously well—free, free, and looking down upon them with infinite wisdom and loving understanding—

"O teach us to number our days that we may apply our hearts unto wisdom—"

But her mother was dead, dead, and Cherry was in prison, charged with a terrible crime, and she was left to carry the burden of the family and somehow, oh, God, somehow, somehow to save Cherry! Her ears strained again to catch a word of comfort from the deeply intoned, solemn words of the changeless, deathless ritual—

"For as much as it hath pleased Almighty God in His Providence to take out of the world the soul of our deceased sister—"

Deceased! The word was like a sharp knife turning in her heart. The mother whom she could remember as a strong, cheerful, willing worker, singing about the house, scolding and praising three troublesome little children—herself, Junior and an adorable little elf called Cherry—deceased! No, no, she had escaped from pain and sorrow and the disgrace of Cherry's trial for murder. Suddenly Faith knew that she was glad that her mother was dead. If only she could have died without knowing that the most dreadful of calamities had overtaken the child she had adored above everything else on earth or in heaven—

"The Grace of our Lord Jesus Christ and the Love of God and the Fellowship of the Holy Ghost be with us all, evermore. Amen."

Faith opened her eyes, which had been streaming tears unheeded, and forced herself to watch them lower the coffin into the grave. When the first lumps of frozen earth clumped heavily upon the box, Joy, with a wild shriek of realization and despair, flung off her father's comforting arm and ran, before anyone could stop her, to the very brink of the grave.

"Mummy, Mummy! I want to go with you!" Joy's shrill voice rose and cracked on such agony as Faith had not dreamed the child was capable of.

It was Faith who reached her first, took the writhing, convulsed little body into her arms. "I'm going to be your Mummy now, darling. I'll be good to you, Joy."

TOMORROW: Cherry is arraigned on the charge of murder and her case set for trial.

(Copyright, 1927, NEA Service, Inc.)

So many suffer needlessly

MARTYR TO PAIN FOR 16 YEARS

Finds relief after spending much money in vain

After spending a great deal of money on medicines without results, a woman who had suffered from a long-standing case of rheumatism, got quick and complete relief by a simple home treatment.

"I have suffered from rheumatism for 16 years and I have spent a great deal of money in trying to get something which would ease the pain," she writes. "I am grateful to say that in Sloan's Liniment I have found instant relief."

Sloan's helps when other remedies fail because Sloan's doesn't just deaden the nerves. It stirs up the bodily forces to throw off the poisons that are causing the pain. Then relief comes as a natural consequence.

So easy, pleasant and clean to use, too. You don't even have to rub it in. Just apply gently, and the medicine brings the relief.

Get a bottle today and have it on hand. All druggists—35 cents.

Renew Your Subscription

DRESS

By MARY MARSHALL

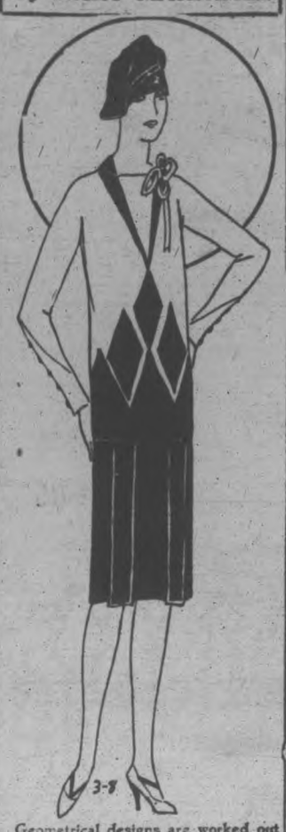

Geometrical designs are worked out by using dull and glossy side of the navy blue crepe.

That a dressmaker should be a geometrician was the opinion expressed a year or so ago by Madeleine Vionnet, head of the well-known French dressmaking house that bears her name. She further expressed her opinion that "the human body makes geometrical figures to which the materials should correspond." One who has made a study of the work of this celebrated designer says that: "Underlying the mysteries of her creations are the soundest mathematical principles, wherein triangles, squares, circles and every geometrical figure are employed in the adaptation of the gown to the human form."

To some of us this relationship between geometry and dressmaking is not so easy to see—and surely a dressmaker must possess something more than a mere knowledge of the mathematical sciences. Still the application of geometrical figures to designing is no longer a novel idea and this spring we shall all see—and most of us wear—frocks in which triangles, parallelograms, circles, squares and other Euclidian figures are clearly discernible.

Geometrical figures have, of course, been made use of for ages in the making of figured materials, but for the most part these figures have been employed without any special relationship to the bodies which they covered. In the new geometrical frocks plain material is cut up and worked together again to make the desired figures that have a definite relationship to the proportion of the figure. Double-faced fabrics are frequently employed—crepe satin with a dull side being especially well liked.

Very charming results may be gained when these geometrical principles are carried out by a good dressmaker, but conversely very trying results may be gained when the poor dressmaker tries to make use of geometry. There are combinations of lines and angles and curves that enhance the natural charm of the figure and minimize individual faults in outline, and there are combinations of these figures that distort the figure and accentuate individual shortcomings.

(Copyright, 1927, by The McClure Newspaper Syndicate.)

TWO SHADES

Two-piece frocks for afternoon have blouses of pale green and full skirts of sea-green. Blue or rose also can be used in two tones.

LACE JABOTS

A simple canton crepe dress of beige has brown lace jabots falling from neckline to hem in front and from waistline to hem at the sides.

NEW OVERSHOES

New overshoes are taking the form of Russia boots, many-colored galoshes and short wool socks to be worn outside the hose, but inside the shoes.

FOR CHILDREN.

Dates, figs, nuts and raisins are better than candy for the small child.

After a crisp spin on the ICE~ a piping HOT cup of FRY'S

Established 1728

Fry's

Its purity and its matchless flavour—the result of 200 years of experience—have made FRY'S the most popular Cocoa in Canada.

Thousands are enjoying it daily—are you?

To fully appreciate the exclusive FRY flavour, pay particular attention to the recipes on the tin.

213

The Oldest Cocoa and Chocolate House in the World

HOROSCOPE

The Stars Incline, but do not Compel.

(Copyright, 1927 McClure Syndicate.)

FOR WEDNESDAY, MARCH 9, 1927

Astrologers read this as an exceedingly threatening day in which it is well to conduct all important affairs with the utmost care.

Mars is read as in a most threatening aspect, which makes for grave uncertainties regarding the future.

Wars and rumors of wars will be numerous and may surprises are in store for the United States, it is foretold.

The Pacific coast, which is subject to a rule indicating much activity in trade and commerce, will focus much national interest, it is foretold.

Trouble with workers in more than one nation is prognosticated, for the results of Bolshevist propaganda are far-reaching, the seers declare.

Under this sway of the stars the counsel of older persons and conservative political leaders may not be heeded, astrologers warn, and for that reason there should be no sudden opinions formed or policies advocated.

Interest in all the arts is to increase in America, which has the forecast of immense achievement in drama and music.

Saturn is in a place disturbing to Italy, Austria and Czecho-slovakia. The summer is to be a time of extreme excitement, it is prognosticated.

Mars will disturb this country later in the spring when international problems wil be numerous.

President Coolidge comes under a sway making for access in fame and increased confidence in his wise policies.

While world disturbances are taking place there is peril of much agitation on the part of individuals and it will be wise to control the temper and to cultivate poise.

Again middle-aged and even aged men and women will be peculiarly susceptible to romance and they should beware of foolish love affairs.

Persons whose birthdate it is should keep themselves in their regular routines of work in the coming year.

Children born on this day may be quick-tempered and generally emotional. They should be taught self-control.

Was Nearly Crazy With Boils All Over His Body

Mr. S. L. Burke, Barronsfield, N.S., writes:—"For some time I was nearly crazy with boils all over my body. I tried everything I could think of to get rid of them, but to no avail, for as soon as one was healed up another would appear to take its place.

I was advised to take

BURDOCK BLOOD BITTERS

and after I had used two bottles the boils had all disappeared and I have not been troubled with them since."

Put up only by The T. Milburn Co., Limited, Toronto, Ont.

Fellowship of Prayer

Daily Lenten Devotion

Prepared by Rev. Charles Emerson Burton, D.D., for Commission on Evangelism of Federal Council of the Churches of Christ in America.

Copyright 1927

Topic for the Week: "MAN IS A SPIRIT"

Tuesday

"Material Things are Secondary"

SCRIPTURE: Read—Mark 8:31-38. "For what shall it profit a man if he shall gain the whole world, and lose his soul?" (Mk. 8:36). "Man shall not live by bread alone, but by every word that proceedeth out of the mouth of God" (Mt. 4:4). "Lay not up for yourselves treasures upon the earth, where moth and rust consume, and where thieves break through and steal: but lay up for yourselves treasures in heaven, where neither moth nor rust doth consume, and where thieves do not break through nor steal" (Mt. 6:18, 19).

See—Luke 12:15; Philippians 3:7, 8; II Peter 1:6, 7.

MEDITATION: We are eager for things. This is but the natural expression of our acquisitive instincts. From the standpoint of the spirit, however, things may be dangerous. To be wholly absorbed in seeking possessions is to lose one's osul. On the other hand, things have high uses. It is for the spirit to use things in the pursuit of high aims. The secret of spiritual attainment is always to consider material things secondary to the spirit. Lenten self-denial is but exercise in the art of making material things minister to the spirit.

"Nature is the parent of our flesh, but the Divine is the Father of our Spirits."

HYMN:

O Master, let me walk with Thee
In lowly paths of service free,
Tell me Thy secret, help me bear
The strain of toil, the fret of care.

Teach me Thy patience; still with Thee
Incloser, dearer company,
In work that keeps faith sweet and strong,
In trust that triumphs over wrong.

In hope that sends a shining ray
Far down the future's broadening way,—
In peace that only Thou canst give,—
With Thee, O Master, let me live.
—Washington Gladden, 1879.

PRAYER: Thanks for the privilege of prayer.

Pray for—deliverance from self-centered life; the sick.

Collect—Lord of all truth, whose mind is quick and powerful, we praise Thee for the universe, so vast, so orderly, so dependable. We bless Thee for the persons of men and the powers of friendship in them and us, but yet more for friendship with Thyself, for fellowship with Thy Son, and for Thy pervading presence with us in the Holy Spirit. Precious are the moments of intimate intercourse with Thee. Reprove us, we entreat Thee, for the pursuit of things to the forgetting of friendships, human and divine. Give us the discriminating mind which detects the subtleties of sin and the beauty of holiness. So shall we know victory in the conflict. Therefore we covenant with Thee to put first things first by the grace of Christ. Amen.

COTTAGE PUDDING

Serve stale cake with chocolate sauce or boiled custard, to make cottage pudding.

Day-Fan RADIO

A YEAR AHEAD

THE SWISS FAMILY ROBINSON

The Castaways

THE EXAMINER PICTURE PAGE

The renowned "Red Parlor" at the Queen's hotel, Toronto, where royalty has rested and other distinguished visitors from all over the world have enjoyed comforts. It was a favorite room of the late Sir John A. Macdonald and if its walls could speak they could unfold some state secrets. It is to be preserved in the big new C.P.R. hotel which is soon to be erected on the present site of the Queen's.

Lord Hewart, lord chief justice of England, who may visit Canada in August. He has been invited to be the chief speaker at the annual meeting of the Canadian Bar Association, which takes place in Toronto on August 24 to 26.

When Lord Ashley married Sylvia Hawkes, London musical comedy actress, it was in defiance of the wishes of his parents, the Earl and Countess of Shaftesbury, who are close friends of their majesties and move in the most select court circles. Accordingly the twenty-six-year-old bridegroom must hunt a job when he returns from his honeymoon on the Riviera.

Carnival queens of east and west. Never, the twain shall meet ,but here they are in one illustration. On the left is Miss Clarida Moreau, of Quebec City, queen of the carnival, which opened on Monday, as the grand finale of the winter sports season in the old province. On the right is Miss Margaret Buckham, aged 17, in her royal robes as queen of the carnival at Jasper National Park, Alberta. She is a real maid of the mountains, having lived most of her life in Jasper.

Too much petticoat rule is being blamed for the downfall and disgrace of the Green "Iron Man of Straw"—General Pangalos. His wealthy wife made him dictator and then proceeded to show him who was the real boss in the family and the nation. The Greeks revolted, exiled Pangalos, and all but mobbed his masterful wife in the streets of Athens. Pangalos, blaming all his troubles on the ambitions and intrigues of his wife, Josephine, now is suing her for a divorce.

The Chinese authorities in Shanghai who are opposed to the advancing Cantonese army, started head chopping in an effort to end the general strike that is paralyzing the international city. The number of agitators decapitated is variously estimated as from 28 to 90. The above photo shows a regular Chinese executioner bearing a sword that is said to hold a record for lopping off heads.

A new portrait of Dr. Arthur P. Coleman, Canadian scientist, who is recognized as a world authority on geology, and former dean of the faculty of arts at the University of Toronto.

A famous member of the English Kennel Club and a noted dog fancier, Mrs. McCormick Goodhart of London, England, visited Toronto for the purpose of claiming a kennel of Boston bull terriers, which she has purchased from Messrs. Earle Brown and Cathcart, internationally known breeders. She paid $1,300 for Highball Canuck (shown above), the male pup she has purchased, and only slightly less for Sadie and Cutie Canuck, two of the five females she has secured as well.

Gregory Merritt, Ontario boy, who went into the Casino of Cannes with a shoe string and came out with so many bales of French currency that he had to hire a porter to carry it. As a New York paper describes it in its headlines, "Lady Luck kisses young Canadian, $2 leaps to 850,000 francs."

He cashed in, it is said, 500,000 francs bought a Canadian draft and with the remaining 350,000 francs is still wooing Lady Luck or Miss Fortune. He is a veteran of the flying corps and a graduate of the University of Toronto.

Lord Lambburne, lord lieutenant, of Essex, who has written a letter of thanks to the Bishop of Chelmsford for his explanation of the revised prayer book.

When Sir Basil Zaharoff sits down to a meal in his Monte Carlo retreat, he dines off dishes of gold but the doctors have so restricted his diet that he can eat only most meagrely of the plainest fare. Indeed, it is reported that he is slowly starving to death. Europe's mystery man, who has made countless millions out of munitions of war and from the gambling at the casino in Monte Carlo, is said now to be filled with remorse that his wealth is derived from such sources and to be planning to leave his fortune largely to charity. Already he has sold out his interest in the Monte Carlo casino, illustrated above, and is arranging to send substantial cheques to the widows of men who have suicided as a result of heavy losses at the casino.

Their ages total four centuries. If a motion by Hon. Ernest Lapointe is adopted by parliament, all federal judges over 75 years of age will be retired on annuity. An amendment would make it apply to provincial judges as well. The ABOVE five distinguished members of the bench represent an aggregate of 401 years. LEFT TO RIGHT: Mr. Justice Magee, of the supreme court of Ontario, aged 81; Mr. Justice Idington, of the supreme court of Canada, aged 87; Sir Francis Lemieux, chief justice of Quebec, aged 76; Hon. R. M. Meredith, chief justice of the common pleas of Ontario, aged 80, and Mr. Justice Houghton Lennox, of the supreme court of Ontario, aged 77.

EUROPEAN STATESMEN GATHER FOR LEAGUE SESSION AT GENEVA PRIVATE CONFERENCES ARE HELD

Foreign Ministers Of Five P' Powers Holding Council.

FRIENDLY CALLS.

No Acute Problems Are Up For Immediate Solution.

GENEVA, March 8.— Foreign Ministers of the five outstanding European powers arrived at Geneva Sunday to participate in the deliberations of the Council of the League of Nations, which meets this week under the Presidency of Dr. Gustav Stresemann of Germany.

On the agenda of the meeting there is no question, the immediate solution of which is essential to the maintenance of Peace of Europe and a rainy Sunday was given over to discussion by the directors of the foreign policies of four of the states, preliminary to clearing away clouds which are not yet black enough for League action but which nevertheless present a potential menace to the good relations of European countries. Sir Austen Chamberlain of Britain and Aristide Briand met at Paris and came to Geneva together, and it is to be supposed that they touched on a number of question in which they are mutually interested. These include the Saar, the Rhineland, China, Russia, Tangier, even perhaps Italy.

Sunday afternoon M. Briand received Dr. Stresemann, and during a long conversation the German Foreign Minister tried to undo the damage done by Count Westarp last week. Dr. Stresemann declared the situation exaggerated and that there is no danger to their work.

Dr. Stresemann then called on Chamberlain. In the meantime, M. Zaleski, the Polish Foreign Minister, went to the Hotel des Bergues to see M. Briand to talk over the mutual interests, and in the evening the Polish Minister dined with Chamberlain.

Three Important Problems

Only three important questions are on the Council's agenda. First is the Saar. Here the Council must consider the establishment of an international military force to safeguard the railroads—a plan which ermany and the Saar bitterly oppose—and the election of a new President of the Saar governing body, a task made difficult by the pretentions of the Saar element to the Presidency of the commission.

Secondly the Council must consider the German protest on the Polish interpretation of the minorities treaties regarding schools. Germany claims that Poland is preventing the children of the German minority from enrolling in German language schools and Poland is asking the Council to adopt a system which will prevent children of the Polish tongue from entering these schools. To the observer it appears difficult to champion the Polish cause as it appears that the best way to determine if a child is a minority subject is by asking the parents, as the Germans contend.

The third question is one which M. Titulescо will present. The Rumanian Minister to London is asked to explain to the Council why the Rumanian Government will not accept the decision of the Hungarian-Rumanian mixed arbitral tribunal that it is competent to deal with the question of Rumanian seizures of the properties of Hungarian optants under the agrarian laws of the country.

Earlier Arbitration Failed

"In 1923 the Council considered the question and on its suggestion the Rumanian Government sent representatives to Brussels to sit with Mineichiro Adachi, the Japanese Minister to Belgium. There an agreement was initiated, but several weeks later the Hungarian Government repudiated the action of its representative and declared that the agreement was non-existent.

The Council then adopted a resolution hoping that these Governments would not make the decision a source of international discord.

It is the Rumanian contention that under the Treaty of Versailles the jurisdiction of the mixed tribunal extends only to the settlement of questions under civil law, not to interpretations involving the sovereignty of nations.

No Chinese question is written on the agenda and it is hoped by all the Council members that the Chinese Minister, Chu Chao-hsin, will not suddenly open that delicate problem before the Council, as he had already paved the way for doing by presenting to Sir Eric Drummond the Peking protest against the British troops landing at Shanghai as an infraction of Article X. of the League covenant.

There is every reason to believe that Chu will behave, but Chu is largely inspired by incidents and also by Cantonese students, who in the capacity of self-appointed Ambassadors attend all Council meetings.

FEDERAL PRISONS FULL

WASHINGTON, March 7.—The number of inmates of federal prisons has doubled since 1919, according to a report of the Department of Justice. Of the 8750 prisoners last June, 1837 were held for violations of the Volstead act. About 6500 prisoners also are held in county jails in different parts of the country, awaiting trial or accomodations at the federal institutions.

Five hundred tons of American horseshoes were applied to horses in foreign countries last year.

Westinghouse RADIOTRONS

MADE IN CANADA BY
CANADIAN WESTINGHOUSE CO., LIMITED
HAMILTON ONTARIO

We Handle a Full Line of Westinghouse Receiving Sets
Duffus Motor Sales
Water and Charlotte St., Phone 1760

A Public Question

The Examiner, interested, as always, in the civic welfare, and eager to serve the public good; feels itself justified in offering the people of Peterborough an opportunity to express themselves on the issue raised by R. R. Hall, K.C.

There is no doubt but that the operation of the street railway and the other utilities are vital questions to every citizen, and by ascertaining the public mind on this matter, The Examiner believes that it will be rendering a public service.

Citizens are requested to signify on the appended form their opinion as to whether a public meeting should be held, at which they will have an opportunity to discuss these vital matters. The forms can be mailed, or dropped in The Examiner letter-box, addressed to "The Editor, The Examiner."

To the Editor of The Examiner:

I am in favor of a public meeting at which citizens can discuss ways in which to keep the street railway running, to reduce the gas prices, to reduce power prices, and to assure the city of a supply of power that will keep pace with industrial development.

Name.....

Address.....

6d, 62

HEALTH IS WON BY C.P.R. MAN

Threatened With Permanent Breakdown Due to Stomach and Bowel Trouble, Henri Brunelle Finds a Priceless Remedy in Tanlac.

"With a big family to support, I found myself facing a breakdown," says Henri Brunelle, a respected C.P.R. employee, living at 2078 Cartier Street, Montreal.

"For about two years before taking Tanlac, I suffered from indigestion, gas and cramping sensation. I was very nervous, easily tired and could not get restful sleep. I became almost a shadow of my former self.

"I doctored a great deal without relief, then tried Tanlac. Now my appetite is wonderful. I eat anything and have actually put on 38 pounds in weight. The stomach pains have disappeared, I sleep well and enjoy the best of health. I am sure it will prove a boon to others and I gladly recommend Tanlac."

Nature's own remedy made from roots, barks and herbs, helps drive out pain, restores appetite and builds health. Take this wonderful tonic, Tanlac. Ask your druggist for a bottle today.

TALK ON HEALTH GIVEN IN SCHOOL

Nursing and First Aid Instructor Addresses Warsaw Pupils.

WARSAW NEWS

WARSAW, March 8.—On Tuesday forenoon, Miss Alexander visited the Warsaw school; she talked to the children about their health and diet, and warned them against eating strong and rich food. If they eat pie or cake or too much sweet stuff or meat, they are not so strong and their brains become dull. They do not, because they cannot, study so well. Simple food, a quart of milk a day, bread and butter, porridge, fresh fruit, especially apples and vegetables, would keep them healthy and strong. Lots of good cold water should be taken. The body should be clean. She instanced George Young. He had led a very simple life. His mother could get him no luxuries.

To impress the need of cleaning the teeth she told of the Indians, who cannot eat the food the gods give without unclean mouths, nor can they thank the gods for that food with unclean mouths.

Early to bed was another strong point. No late parties, for they undermine physical, mental and moral strength.

Class Growing

The Nursing and First Aid class is growing. There are now over fifty attending, young girls and grey-haired grandmothers. Anyone who comes once is sure to come again and yet again.

On Tuesday evening there was a demonstration in bandaging, and first aid, in case of a fractured leg. The members of the class were asked to bring the men of the house. Also there was a demonstration by two girls of the class, of putting a patient into bed, and then arranging nine pillows, one of them as a brace, in such a way that a patient could be kept perfectly comfortable and even turn to either side with no slipping. The doctor was the supposed patient. The bed chair is a most useful contrivance, invented by Miss Alexander while in India. She also gave one of her interesting and instructive talks and the two hours simply flew by.

The class was so earnest, and desirous of more that Miss Alexander succeeded in getting Mr. Putman to postpone her next engagement and remain another two weeks.

Some time during the next two weeks she will give a missionary talk in the Town Hall.

New members may join the class at any time and they will get the full worth of the small fee if they attend only once.

The Council, giving the use of the Town Hall absolutely free, has helped carry on the class.

Mrs. Archer (nee Margaret Clifford) is visiting her old home, called here by the serious illness of her father.

Mrs. Barnett of Fenelon Falls is visiting Mrs. George Armstrong.

Mr. Fred Payne spent a few days with his sister, Mrs. Joe Miles. Mr. Payne walked from Peterboro on Monday as the stage could not get out on Monday.

Those who have radios appreciated them, as it was the only way the general news came in.

While the family were absent, some one stole Lorn Lonsberry's foxes. The window was broken, with the glass on the inside and the foxes gone.

SCHOOL REPORT

S. S. No. 3, OTONABEE.

Report for February of S.S. No. 3, Otonabee:

Sr. IV.—Margaret Evans (hon.), Max Fife (hon.), Pearl Raymond.

Jr. IV.—Ruth Evans, John Walsh, Irene Fife.

Sr. III.—Joseph Sheehan (hon.), Muriel Fife (hon.), Ruth Shearer (hon.), Margaret Barry (hon.).

Jr. III.—Orvel Braden (hon.), Olive Shearer, Gwendoline Martin, Helen Fife, Irene McAdams (absent from examination).

Sr. II.—Verna Braden (hon.), Adelia Sargent.

Sr. I.—Effie Cameron (hon.), Francis Sheehan (hon.), Julia Dewart (hon.), Thelman Martin (hon.), Gavin Shearer, Annie Walsh, Earl Deen.

Sr. Pr.—Margaret Jones, Richard Sheehan, Noreen Hayes, Marian McAdams, Jerry Hayes.

Jr. Pr.— Billy Martin, Leona Fife, Margaret Martin, Marjorie Martin.

Average attendance, 32.

P. Borland, Teacher.

EXCESS FAT IS NOT SO COMMON

Not nearly so common as it was. One great reason is Marmola Prescription Tablets. It reduces fat by correcting the gland cause, without abnormal exercise or diet. It is the modern, scientific way. Marmola has been used for 19 years. The results are seen in every circle. And the use has grown to very large proportions, because the way is so easy, so pleasant, so helpful, so efficient. You will be surprised and delighted.

All druggists supply Marmola at $1 a box. Each box contains a pamphlet to explain the reasons for results. Go get it now.

WEARS NO MAN'S TIE.

LAVLEDE, Me., March 7.—An already-tied bow on an elastic band was the only kind of necktie that E. N. Rawlinson would consent to wear. When his wife was dressing for a party, she hung one of her fancy garters on her husband's dresser. He, supposing it was one of the new fangled ties he had received for Christmas, wore it to the party. During the card games, Mrs. Rawlinson discovered her husband, center of a giggling circle, with a blue elastic garter frilled with pink reposing on his Adam's apple.

SALTING THE SEA.

NEW YORK, March 7.—Carrying coals to Newcastle was just as logical as the action of the vessel John Hamlen, which limped into port after spilling 100 tons of salt through a hole in its keel. The leak developed near the end of the cruise from the West Indies, and attempts to check it resulted in failure. A coast guard cutter towed the ship to port.

TAKING CENSUS OF FERRY USERS

Knowledge of Extent of Use Between Rochester and Cobourg Sought.

FOR AUTOMOBILES

Added interest is being shown in the proposal, made consistently since 1917, to establish a convenient automobile ferry service from Rochester to Cobourg. The Peterborough Chamber of Commerce, the Peterborough Automobile Club, and the Trent Waterway Development Association have devoted much time and thought involving considerable expense in connection with ferry transportation across Lake Ontario at the above points. In 1922 the situation was thoroughly canvassed, deputations waited upon those in power, both in Ottawa and in Rochester, but up to the present in spite of consistent annual and bi-annual agitations, no tangible results has rewarded their efforts of local or provincial organizations.

It is now felt, however, that something will be done this coming summer, especially in view of the fact that private companies and even individuals have signified willingness to take part in a business venture of this type.

Harry Field of Cobourg and W. M. Fowlds, President, Trent Waterway Development Association, Peterborough, presented a resolution at the annual meeting of the Tourist Association of Ontario which culminated in an interview by a special committee with Captain Nicholson of the Ontario Car Ferry Company.

The difficulties encountered in creating the proposed service were mainly two: the inconvenient approach for automobiles to the dock at Charlotte (Rochester), and the lack of definite knowledge as to the extent to which the service might be used.

Four propositions were considered, two of which might prove acceptable to the transportation companies:—

(a) Reconstruction of old road to dock.
(b) Planking of railway tracks with signal system for regulating movement over railway by automobiles.
(c) Construction of elevator to accommodate two automobiles.
(d) Utilizing flat cars for automobiles to be loaded and unloaded at convenient places at ports by the use of ramps.

So that some idea may be gained as to the probable use by Ontario motorists of this ferry service when en route to the United States, the Trent Waterway Development Association is recording before March 15th, the number of motorists who would at some time or other avail themselves of this service. In notifying the Trent Waterway Development Association the informant is not obligated in any way to use the service, but the information so secured from the District will be tabulated and forwarded to the Provincial Association.

It is suggested that the average rate for all automobiles would be Ten Dollars ($10.00), to which would be added the personal fare of those travelling.

While the information is being tabulated on the Ontario side, action is being taken to procure similar information from the American side.

The co-operation of the motorists in informing the Trent Waterway Development Association will assist materially in expediting what is considered to be a necessary ferry service and will place this central southern Ontario district within a few hours of millions of tourists in the United States, eagerly anxious to visit and construct summer homes in our attractive lake districts.

The establishment of this service will add another port of entry for the tourists and will assist in eliminating the congestion apparent each year at the ports on the Niagara and St. Lawrence rivers

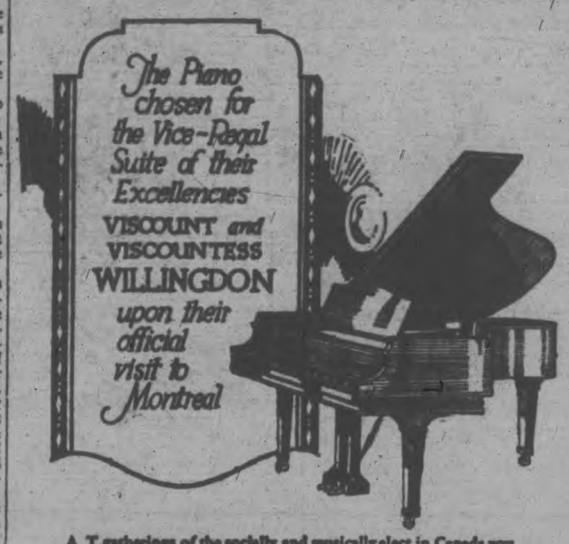

At gatherings of the socially and musically elect in Canada you will invariably find a Heintzman & Co. Piano. This was again strikingly brought out during the official visit to Montreal of their Excellencies Viscount and Viscountess Willingdon, when their suite was furnished with this wonderful piano

HEINTZMAN HALL — Royal Bank Building, Corner George and Hunter.

Ye Olde Firme
Heintzman & Co.

VEGETABLE WATER

The water in which carots, onions or potatoes have been boiled makes an excellent substitute for clear water in soups and stews.

Today's Best is never good enough *for* tomorrow

YOU would expect great things of a staff of famous automotive engineers headed by one generally acknowledged as the greatest. . . .

Constantly at work in the finest automotive research laboratories in the world. . . .

Experimenting, testing and retesting always with the object of discovering or developing new sources of satisfaction and enjoyment for the motoring public.

You would look to General Motors with this talent and these facilities at its command, to anticipate the requirements of the motoring public by putting into its cars in every price class the utmost in performance, in comfort and convenience—and in value!

And the ever-increasing popularity of General Motors cars imposes upon General Motors a definite responsibility to see that the policy is maintained—gives conclusive evidence that the results you would expect are being achieved. . . .

That this constantly growing tendency to select a General Motors car may reflect a steadily widening margin of advantages in the cars themselves. . . .

That General Motors Research will always be dedicated to the proposition that "Today's best is never good enough for tomorrow".

CHEVROLET
PONTIAC
OLDSMOBILE
OAKLAND
McLAUGHLIN-BUICK
CADILLAC

GENERAL MOTORS of CANADA Limited

GM-1427-A

Home Office and Factories - Oshawa, Ontario.

SURVEYOR.

F. T. WEBSTER, Ontario Land Surveyor, Registered Professional Engineer, formerly of Ottawa. Phone 2540.

BARRISTERS AND SOLICITORS.

GORDON & O'BRIEN— Barristers Solicitors, Notaries. Money to loan on easy terms. Special attention to Patents and Trade Marks. Phone 219. Hon. G. N. Gordon, K.C., J. A. O'Brien.

J. R. CORKERY, Barrister, Solicitor, Notary Public. Office Ground Floor, 414 Water St., Peterborough. Five doors North of Hunter Street. Money to loan at current rates on easy terms.

E. T. MEDD—Barrister, Solicitor, Notary. Office over the Dominion Bank, corner of George and Simcoe streets. Telephone No. 32. Private funds to loan at current rates upon easy terms.

R. R. HALL—Barrister, Solicitor, etc., Peterboro, Ont. Office, corner of Hunter and Water streets, over the Canadian Bank of Commerce. Trust Funds to loan on easy terms of payment.

JAMES FORDYCE STRICKLAND—Barrister, Solicitor, Notary Public, Peterboro. Phone 191. Money to loan. 376 Water street.

WILFRID F. HUYCKE, Barrister, Solicitor, Notary Public. 390 Water street. Telephone 339.

PECK, KERR & McELDERRY, Barristers, Solicitors and Notaries Office, Water street, Peterboro. Money to loan at the lowest current rates of interest. Telephone 1950. E. A. Peck, F. D. Kerr, K.C., V. J. McElderry.

MEDICAL.

DR. BUCHANAN, F.R.C.S., Edinburgh M.R.C.S. Eng., L.R.C.P., London, Eye, Ear, Nose and Throat Specialist. Hours 9-11, 2-4 p.m., and 7-8 p.m. Phone 319. Office, corner Water and Murray streets.

DR. C. G. CRAGG, Eye, Ear, Nose and Throat; office, Clinic building, cor. Charlotte and Reid; phone, office 2000, house 1018.

VETERINARY.

DR. W. F. McELROY, Vet. Sur., office and residence, 190 Charlotte St., Charlebond Bldg., Peterboro, Phone 623J.

RAILWAY TIME-TABLES

CANADIAN NATIONAL RAILWAY

(Time-table corrected to date)

No. 96—7.00 a.m. for Port Hope, Oshawa, Toronto, Buffalo, and main points east of Port Hope.
No. 92—8.20 a.m. for Lindsay, Blackwater Orillia, Midland and Toronto.
No. 98—8.35 a.m for Hastings, Campbellford, Belleville, Brockville and Montreal.
No. 371—8.30 a.m. for Lakefield.
No. 93—12.00 noon for Port Hope, Cobourg, Ottawa, Montreal, Oshawa, Toronto, Hamilton, Buffalo and making connections with the International Ltd. for London, Port Huron and Chicago, also makes connection for Philadelphia and New York.
No. 186—12.15 p.m. for Hastings, Campbellford, Belleville, Kingston Brockville, Ottawa and Montreal.
No. 373—12.20 p.m. for Lakefield.
No. 95—5.25 p.m. for Lindsay, Blackwater, Orillia, Midland, Toronto and makes connection with the "National" for Winnipeg and Vancouver
No. 97—8.19 p.m. for Omemee and Lindsay.
No. 94—9.12 pm. for Port Hope, Kingston, Cornwall, Montreal, Quebec Halifax, Boston, Portland, Carries through sleeper to Montreal.

CANADIAN PACIFIC RAILWAY.

Effective Sunday, Sept. 26.

GOING EAST—
11.59 a.m.—Norwood, Havelock, Bonarlaw, Tweed, Perth, Smith's Falls, Kingston, Ottawa, Montreal and intermediate points daily. On Sunday this train proceeds east only as far as Havelock.
5.10 p.m.—Indian River, Norwood, and Havelock. Daily except Sunday.
12.36 a.m.—Havelock, Tweed, Kingston, Perth, Smith's Falls, Montreal, St. John, Boston and New York. Daily except Saturday.
1.50 a.m.—Havelock, Tweed, Guelph, Perth, Smith's Falls, Ottawa.
GOING WEST—
4.35 a.m.—Myrtle, Toronto, Guelph, Goderich, Hamilton, Galt, Woodstock, St. Thomas London, Chatham, Detroit, Chicago and New York. Daily.
8.40 a.m.—Toronto (Yonge Street), Owen Sound, Teeswater and intermediate points between Peterboro daily.
7.35 a.m.—Toronto, Hamilton, Brantford, Buffalo, New York, Galt, New York, Galt, Woodstock, London, Chatham, Detroit and intermediate points, Daily except Sunday.
7.00 a.m.—Bethany, Lindsay, Orillia, Port McNichol and intermediate points Daily except Sunday.
2.30 p.m.—Toronto, Hamilton, Brantford Buffalo, Rochester, Boston, Woodstock, London, Windsor, Detroit, Chicago and intermediate points between Peterboro and Toronto, Daily.
6.15 p.m.—Lindsay, Toronto and intermediate points. Daily except Sunday.

You will find many things in the Classified Ads. of the Examiner.

Twelve Regulars Still Absent From Yankee Training Camp

'NK PLAYERS 'REPORTED N WAY SOUTH

Among Missing Only Ruth and Hoyt Have Signed Contracts.

PENNOCK HOLDS OUT

Are Expected to Report This Week for Spring Workout.

ST. PETERSBURG, Fla., March 8.—According to the best information obtainable here several of the men, who battled for the American League pennant last year, are now converging on this city of sunshine to begin taking their 1927 orders from Miller Huggins. How many are on their way, or "who all are coming" as they express it down here, this correspondent knoweth not.

Perhaps it would be more in order to name the absentees and then follow with what information, if any, there may be at hand.

Going over the list of batterymen one finds that Senor Pat Collins and Benny Bengough of the catching squad, and Pitchers Herb Pennock, Waite Hoyt and Urban Shocker, veterans of the mound, are not among those present. The absent infielders are Tony Lazzeri, Mark Koenig and Joe Dugan, while the wide open space, known as the outfield at the Yankee Park, has yet to feel the tread of Babe Ruth, Bob Meusel, Earle Coombe or Ben Paschal.

Count 'em—an even dozen—count 'em.

Not All Hold-Outs.

Not that all of these are hold-outs, nor has any one of them failed as yet to follow reporting orders. They are mentioned only in the light of absentees who are due soon and whose status, for the most part, remains in doubt. By another forty-eight hours the players who still survive in the battle for extra centuries will be easily distinguished.

Miller Huggins says he does not know what players may be expected and who may be classed as hold-outs.

"I have not been bothering about that angle," says Hug, "and I will not know until they reach here."

That sounds a little like applesauce, but it is given as Mr. Huggins expressed himself. He will know soon, for this is reporting day for the players known as regulars.

Of the absentees Hoyt was included in the list of contract signers given out in New York three weeks ago. Ruth has accepted terms for three years, as the world well knows. Ben Paschal agreed to terms before the first squad left New York, according to an announcement from Charlotte, N.C., where Ben is a big gas and auto man; in fact, the biggest man in Charlotte who owns a garage. Koenig, according to rumors in this camp, is also signed, but it is much easier to mention this rumor than to verify it.

Lazzeri on Way.

Lazzeri has been reported on his way here and the same story has been heard about Shocker. Whether either or both have signed their contracts deponent hath no way of knowing. However, if they are moving this way they will sign soon, as they are not coming here to retire from baseball. Write your own ticket on that.

Gradual elimination leaves only six players remaining in the great Yankee mystery soon to be cleared. Pennock and Bengough have been on the hold-out list and if either has changed his attitude the secret is being closely guarded. Dugan has insisted that he was not a hold-out but admitted that he had not signed a contract up to the day before the first squad left New York. As to Messrs. Meusel, Collins and Combs, you know as much about them as any of the war correspondents in this camp.

It can be reported, however, without any fear of contradiction, that twelve players are due here in time to work this week, and that two of these, Babe Ruth and Waite Hoyt, have signed.

You'd Be SURPRISED!

BY BILLY EVANS

Signals play a prominent part in baseball strategy.

One that wasn't at all appropriate for warm weather almost resulted in a tragedy years ago on the New York Americans.

At the time, "Kid" Elberfeld was managing the club and "Wid" Conroy was the star third sacker.

While the stunt has become rather obsolete of late years, the catching of a runner off third on a snap throw from the pitcher was not at all unusual in the old days.

Jack Warhop, then pitching for the Yankees, was a past master at making the play. Getting the signal from Conroy that he was going to cover, Warhop would count, say three, and then make a speedy throw to third.

At the opening of the season, it was decided that when an attempt would be made to pull the play, Conroy would pass his right hand over his forehead as the signal.

Everything went fine while the weather was cool. Early in June on a very warm day, the first man up tripled. Conroy, standing close to the bag, passed his hand over his forehead, not as a signal but to remove the perspiration.

Warhop cut loose a fast heave to third that struck the unsuspecting Conroy on the side of the head, bounding into left field and putting him down for the count.

As he recovered consciousness his first words were:

"That signal is out until fall and cold weather returns."

DATES ARE SET FOR YACHT RACES

Season for Lake Ontario Championships from July to Sept.

ROCHESTER, N.Y., March 8.—Dates of three international yacht races for the championship on Lake Ontario have been announced by Volney Lacey, secretary of the Rochester Yacht Club.

The competition for the George Cup for class R boats will be held July 27, 28 and 29, the place to be selected. The Douglas Cup, for the 15-foot class, will be raced in Toronto, Ont., on September 1 and 2.

The Emerson Cup races, team championship series, will be held at Rochester July 16 and 17.

The National Yacht Club of Toronto now holds the Douglas Cup, with Rochester Club as challenger. It is considered here as probable the George Cup races will be held at Henderson Harbor, where the Crescent Yacht Club, of Water town, as trustees, now holds the cup.

Other events for the yachting season on Lake Ontario are:

The annual Freeman Cup long distance race starting from Cobourg, Ont., August 1; the Lake Yacht Racing Association annual regatta at Kingston, Ont., August 4, 5 and 6; and the Canadian National Exhibition regatta at Toronto, September 3 and 10.

OUR BOARDING HOUSE — — — — — — — — — — By Ahern

PLAY-OFF FOR MIDGET TROPHY

Winner to Meet Lakefield Team for Mayor Holloway Shield.

UNDER O.H.A. RULES

A meeting of the Midget Hockey League was held in the H.N.S. Rooms last night. The game for the R. M. Glover Cup will be played tonight, at 8 p.m., at the Brock Street Rink, under the O.H.A. rules; Kenenth Kane wil referee.

The second game will be played on Thursday night, the 10th March; the winner will meet the Lakefield team for the Mayor Holloway Shield.

A vote of thanks was proposed to Mr. R. M. Glover for his handsome trophy. Also to the executive of the H.N.S. Rooms for the use of them, and to The Examiner for the publicity of the games, etc.

RINKS DRAWN FOR LAKEFIELD BONSPIEL

Three Prizes Offered in Mercantile Bonspiel at Lakefield.

LAKEFIELD, March 8. — The following is the draw for the Mercantile Bonspiel, with two cases of oranges as first prize and four bushels of potatoes for the runners-up, with a booby prize of a dozen lemons:

G. Northey, Rev. J. J. Garvey, C. Waldon, C. S. Tanner, skip.

W. A. Payne, R. J. Charlton, S. J. Charlton, J. Millar, skip.

Rev. T. M. Wesley, Rev. S. A. Kemp, D. H. Webster, N. Payne, skip.

E. S. Kelsey, H. W. Leonard, Dr. G. E. Renwick, G. A. Charlton, skip.

J. Madill, F. S. Brown, H. Wannamaker, W. Watson, skip.

C. H. Hunter, M. P. Coughlin, J. M. Simpson, B. Q. Dench, skip.

W. W. Yale, J. A. Porter, J. R. Hill, J. W. Ridpath, skip.

H. G. FitzGerald, D. FitzGerald, C. Lake, G. H. Spence, skip.

Dr. Lingwood, N. A. Moore, E. W. Bailey, J. H. Payne, skip.

—, N. J. Sutton, A. G. Lawless, J. E. Galvin, skip.

F. Wannamaker, E Watson, C. Murduff, T. Braden, skip.

G. Davey, W. J. Charlton, H. R. Wagar, F. Spence, skip.

W. Robinson, E. H. Northey, E. A. Tanner, J. J. McFadden, skip.

S. Spence, J. Knox, R. J. Jory, D. H. Charlton, skip.

J. R. Northey, G. A. Welbourne, H. C. Armstrong, T. Crawford.

With the local silver trophies won, the curlers are now settled down to the Mercantile Bonspiel, and if the ice holds for a few nights it will be carried through. Last year a second stone bonspiel was held at the close of the season, and it may be repeated this year.

This year has been fairly successful, and the club membership has remained good, several new curlers have joined up, and are enthusiastic over the game. No open bonspiel was held this year, as the attendance from outside points did not justify it this year.

Sports Night.

Tuesday evening, March 15, is sports night at the rink, and the committee in charge has arranged a splendid programme of sports, races, etc. If the ice is keen there will doubtless be a large list of entries and also a bumper crowd. Skating races are always popular in the village. Several novelties are on this season's programme.

Hockey Finals.

The hockey finals in the District League will be played on Tuesday evening between the Colts and the Juniors. The first game of the series, played on Friday evening, resulted in a tie, so the interest is keen for to-night's game, and present conditions indicate overtime play and a bumper house. The trophy in question is a handsome silver cup presented by Mr. W. H. Casement to encourage local sport. The Kennedy cup for individual sportsmanship will be presented to-night also. This trophy presented last year by Dr. M. P. Kennedy was won last year by Gordon Hill of Bobcaygeon.

Junior Hockey.

The younger boys are having many informal games played on Saturdays and after school, and there is as keen rivalry in these games as in older sporting circles, and why not? These are the teams are the future O.H.A. material, and may some day play stellar parts in the hockey world.

When next year's schedule is made up, perhaps a junior league could be found to play for the junior cup and a midget league could also be organized. Hockey is our national game, and there are very few youngsters who don't belong to a team, and there is a decided pride of team among them which will be an asset to them in the future.

HOCKEY RESULTS.

The results of hockey games played last night were as follows:

Allan Cup Eliminations

xVarsity Grads 2, London 12th By. 0

xVarsity Grads win round, 6-3.

Fort William 1, Winnipeg 0.

Senior Intercollegiate Final

xVarsity 4, McGill 0.

xVarsity wins title, 9-2.

MENIE DEFEAT HYDRO 5 TO 2

Tilt Brings Campbellford Town League Schedule to a Close.

TIGERS WIN

CAMPBELLFORD, March 8. — Menie and the Hydro brought the town league schedule to a close at Covert's Arena on Friday night, and the Country Boys turned in another good game to win 5 to 2.

In the last half of the second period, and the first half of the third, Menie were all over the Hydro, and it was then that they bagged their 5 markers, Kerr getting three and Lynn and Rannie one each; during the rest of the game the play was very even with both goalers performing in brilliant fashion.

Referee Holmes was struck on the knee with the puck and had to leave the ice, and to add comedy to the battle Keller, a Hydro sub injected into the play in the dying moments grabbed the puck at the Menie blue line, and set sail for his own goal, while the crowd cheered and the players wondered what it was all about.

The Tigers defeated the Elks 3 to 1 and looked all over the better team. They were in close for shots many times, while the Elks seldom go past the blue line. The two teams have one more game to finish the schedule and if the Elks win they will tie up the series.

Menie.		Hydro.
Ted Owens	goal	Saunders
Shillinglaw	right defence	Leatty
Kerr	left defence	Allhouse
Rannie	centre	G. Runions
Lynn	right wing	Johnston
Hay	left wing	Watt
Coulter	subs	Keller
W. Owens		Nicholas

Referee, C. Holmes, D. McMullen.

Tigers		Elks.
Reynolds	goal	Leptonstall
Linton	right defence	Garrison
Wilks	left defence	Lambert
Blute	centre	Hendy
Stocker	right wing	Grills
G. Runions	left wing	Dooher
Cubbitt	subs	

Referee P. Saunderr.

HOCKEY STANDINGS.

Final standing of teams in Town Hockey League:

Senior.	Won.	Lost.
Hydro	6	3
Clerks	6	3
Menie	4	5
Mill	2	7

Midget.	Won.	Lost.	Tied.	Points.
Tigers	6	4	1	13
Elks	4	4	3	11
Bear Cats	4	6	2	10

Leads in Goal Scores.

Jack Cowell of the Hyd led the goal scorers by a big margin, bagging 26 counters, or two more than the total score compiled by the Mill through the season. Th Hydro also lead in number of goals scored with 56; the Clerks are next with 49, Menie 30 and Mill 24.

Other scorers are: McArthur (Clerks), Johnst (Hydro), 14; Labrash (Clerks), 13; Wood Clerks), Kerr (Menie), 12; Ayrhart (Mill), 9; Rannie (Menie), Watt (Hydro), 8, Brown (Mill), Atkinson (Clerks) 5; Lynn (Menie), Lambert (Mill), Brunelle (Hydro), D. Runions (Clerks), Will (Mill), 3; Hay, Coulter, Shillinglaw (Menie), Leatty (Hydro), Cochrane (Mill), 2 each; Badgley; George Runions (Hydro), McMullen, Sloggett (Clerks.) Sarginson (Mill), 1 each.

Doug Runions of the Bear Cats leads the Midgets with 21. George Runions, Tigers, 13; Lambert, Elks, 12; Blute, Tigers, 10, Grills, Elks), 6, McPherson, Bear Cats, 5, Stocker, Tigers, 3 Henson, Bear Cats, Hendy, Elks, 1 each.

VARSITY GRADS PUT OUT LONDON

Defeat Intermediate Champions 2-0 in Second Game of Series.

TORONTO, March 8. — Varsity Grads were all out to defeat London 12th Battery 2 to 0 in the second game of their Allan Cup elimination series at the Arena Gardens last night before a crowd of 4,500. The victory gave the blue-clad team the round, 6 to 3, and they will now play the Quebec champions in the eastern semi-finals, the first game in Montreal to-morrow night, with the return fixture at the Arena Gardens on Friday.

The Gunners gave the O. H. A. Senior champions a real argument, and at times appeared just as good as their famous opponents. The teams went through a very fast first period without either side bulging the twine for a goal, and over ten minutes of the second had elapsed before Dave Trottier, on one of his corkscrew rushes, weaved his way to the cage with London players draped all over him, to beat Gordon, the puck not leaving the ice.

The Grads' second and last score came twenty seconds from the close of the game, Trottier again being the marksman. He crossed in front of the defence just at the blue line, and heaved in a high shot, the puck slipping in off Gordon's hand, to clinch the round by a three-goal margin and bring to a close an interesting and well-played series.

The victory was well earned, but the Grads had to play their best hockey to eliminate the Intermediate title-holders. They had the greater number of wide open chances to score, beating the London defence more consistently than their opponents were able to pierce the Porter-Taylor outer guard, but they found Gordon, in the Battery net, mighty difficulty to fan. Gordon gave a finished display, and was particularly good on close in shots.

OFFER DEMPSEY TWO MATCHES

Ex-Champion Offered Bouts With Winners of Elimination.

DURING SUMMER

NEW YORK, March 8.—The New York Times says that Tex Rickard has offered Jack Dempsey two matches for the coming summer if the former heavyweight champion desires to fight his way back to a return match with Gene Tunney, his conqueror last fall.

The promoter telegraphed Dempsey Saturday, explaining to him in detail the present heavyweight situation and offering him matches with the winners of the coming fights between Paulino Uzcudum and Tom Heeney, and Jack Sharkey and Jimmy Maloney. The Spanish heavyweight meets Heeney March 25 and Rickard plans to match the two Boston battlers this week.

Dempsey has not informed Rickard as yet of his intention to return to the ring.

Bowling

WATER STREET ALLEYS

CITY LEAGUE

Thursday night Kiwanis took two from Cedar Brooks. Bredin had high three with 707 and high singles included Mark 262, Keller 235, Ackerman, 239, Kimmel 317, Webber 245 and Bredin 268 and 287.

Cedar Brooks—				
Mark	228	262	195	685
Davey	200	186	202	588
Keeler	235	191	221	647
Ackerman	188	....	239	427
Sharpe	197	125	....	322
Brooks	....	166	195	361
	1048	930	1052	3030
Kiwanis—				
Kimmel	123	223	317	663
McLean	186	206	206	598
Oke	118	210	154	482
Webber	120	245	195	560
Bredin	152	268	287	707
	699	1152	1159	3010

On Wednesday LeBarrs took three from Knights of Pythias. High singles were turned in by T. LeBarr 211, L. W. LeBarr, 240.

LeBarrs—				
W. LeBarr	164	169	187	520
T. LeBarr	134	211	191	536
J. LeBarr	125	143	197	465
J. M. LeBarr	176	121	153	450
L. W. LeBarr	186	240	160	486
	785	884	888	2557
Knights of Pythias—				
Hoy	132	135	152	419
Jobe	145	126	141	412
Quinn	123	152	119	394
Cotton	139	136	120	395
Knox	117	152	170	439
	656	701	702	2059

Lockworks took two from Canadian Woollens in a challenge match last night. Nicholls had high three with 646 and high singles were F. Hillier 240, Mahood 232, Yeaman 220, Chambers 224, Nicholls 297.

Can. Woollens—				
Hillier, F.	188	158	240	586
Hillier, D.	189	165	205	559
Mahood	169	232	165	566
Grant	190	157	186	533
Yeaman	126	151	220	497
	862	863	1016	2741
Lockworks—				
Westbrook	200	161	202	563
Chambers	149	168	224	541
Nicholls	297	138	211	646
Page	159	119	177	455
Burke	196	127	209	532
	1001	713	1023	2737

Y. M. C. A.

LADIES MERCANTILE LEAGUE

The Elcars took the second game from the Lincolns, but dropped the third in the Ladies' Mercantile League. Miss Giroux had a nice single of 202.

Lincolns—				
Miss Gollop	92	147	105	344
Miss James	151	118	103	372
Miss Pearson	157	143	146	446
Miss Yearron	126	....	....	126
Miss Giroux	....	202	177	379
	526	610	531	1667
Elcars—				
Miss Campbell	143	175	101	419
Miss Greer	121	169	96	386
Miss Byers	156	156	155	467
Miss Plunkett	114	170	167	451
	534	670	519	1723

The Pontiacs took all three games from the Reos in the Ladies' Mercantile League. Miss Adams was high and had a nice single of 202.

Pontiacs—				
Miss Adams	147	172	202	521
Miss Hill	69	141	170	380
Miss Sloan, E.	167	118	99	384
Miss Williamson	169	145	117	431
	552	576	588	1716
Reos—				
Miss Horn	86	84	130	300
Miss Guthrie	124	122	68	314
Miss Sloan, B.	142	102	125	369
Miss Resko	124	113	109	346
	476	421	432	1329

LADIES' LEAGUE

The Canaries, bowling in good form took all three games from the Cardinals. Miss E. Rae had high three, having a nice single of 210. Other high singles were Miss Taylor's 187, Miss A. Johnson's 183.

Cardinals—				
Miss Johnson, L.	168	95	92	355
Miss Armstrong	125	102	157	384
Miss Elliott, L.	121	152	173	446
Mrs. Rattenbury	146	89	....	235
	560	438	422	1420
Canaries—				
Miss Gillespie	129	92	73	294
Miss Pammett	145	170	122	437
Miss Taylor	124	142	187	453
Miss Rae, E.	168	210	160	538
Miss Johnson, A.	183	163	160	506
	749	777	702	2228

The thrushes took all three games from the Swallows in the "Y" Ladies' League.

Thrushes—				
Miss Lancaster	119	161	147	427
Miss Craig	151	112	182	445
Miss Crowe	157	....	....	157
Miss Outram	127	135	135	397
Miss Waddell	118	157	118	393
Gimblett	....	138	133	271
	672	703	715	1990
Swallows—				
Miss Crookshanks	120	141	148	409
Miss Stinson	174	111	112	397
Miss Walker	120	111	134	365
Miss Ryley	135	109	112	356
Miss Tremaine, I.	....	158	127	285
Dummy	90	....	....	90
	639	630	633	1902

TEACHERS' LEAGUE

The Teachers, bowling in good form, took all three games from the Woollens. Harry Graham had high three and had two good singles of 298 and 210. Other high singles were Herrick 261, Richardson 246, Bates 236 and 201 and S. J. Graham 217.

Teachers—				
Richardson	119	155	247	521
Graham, S. J.	155	217	171	543
Herrick	261	167	197	625
Smith	172	179	173	524
Graham, H. H.	210	189	298	697
	917	907	1086	2910
Woollens—				
Robinson	119	157	139	415
Cridland	172	135	112	419
Redpath	159	99	131	389
Sloan	113	154	....	267
McNeeley	....	....	131	131
Bates	236	162	201	599
	799	707	714	....

SENIOR INTER-ALLEY LEAGUE

The second series of the Inter-Alley League finished on Saturday, with the exception of the postponed games still to be played between Water Street and the K. of C. at the latter series.

The close of the series found the Y.M.C.A. team led by Tom Curvin again at the top, followed by Water Street, captained by Harry Forler. The last two in the race were Duffus Alleys, captained by M. J. Duffus and the K. of C., captained by Lew. LeBarr (Jr.).

The winning of the second series gives the championship of this league as representing the city to the Y.M.C.A., who also won the first series. The averages of the second series which cannot be completed until the postponed game is bowled off, shows quite an increase in averages over the first series and shows some decidedly good bowling when it is considered that the games were bowled on four different alleys.

The standing of the teams by series is as follows:

1st Series—

	Games Won	Games Lost
Y.M.C.A.	14	4
Duffus	11	7
Water Street	8	10
K. of C.	3	15

2nd Series

	Points Won	Points Lost
Y.M.C.A.	20	4
Water Street	12	8
Duffus	7	17
K. of C.	5	15

Water Street and K. of C. three games yet to be played.

The Y. M. C. A., bowling in good form, took all three games from Water Street, who made the first two games very close, however. Nels Routley had a good high three of 806, made up of three nice singles of 312, 237 and 257. Shiner Johnson was next and had two nice singles of 270 and 271.

Y.M.C.A.—				
Routley, Nels	312	237	257	806
McNeeley, F. G.	240	169	199	608
Fox, R.	202	221	241	664
Gimblett, G. (Jr.)	173	....	....	173
Nicholls, H.	....	212	193	405
Curvin, T.	234	180	247	661
	1161	1019	1137	3317
Water Street—				
Martyn, L.	234	217	170	621
Lush, H.	235	127	164	526
Bredin, M.	221	246	195	662
Johnson, Shiner	270	271	172	713
Delahaye, A.	148	....	....	148
Elliott, S. H.	181	....	190	371
	1141	1009	891	3041

Friendly Five

WILSON'S BACHELOR CIGAR

Produce them from your pocket *fresh sealed* in the convenient pack that preserves their perfect condition.

also in handy packs of ten

CURLING NEWS

AT KEENE

KEENE, March 7 — Advantage was taken of the colder weather to complete the final games in the Manley Cup and the Dr. Wake Shield of the local curling bonspiel. John Drummond's rink captured the Manley Cup by defeating Charlie Mather's rink 15 to 5. Drummond's rink was always in the lead but in the Dr. Walsh Shield competition it was different. M. McCarthy's rink was leading M. Kennealey by 11 to 4 at the tenth end but Kennealey got two fives and a one in the next four ends while McCarthy was getting two, thereby defeating McCarthy 15 to 13. H. Renwick's rink won the final Mystery inter-rink game, beating S. Comrie 13 to 7. This game was the 170th scheduled game in the Keene Curling Rink this winter on two ices besides games which were not scheduled.

Manley Cup Final

J. Edwards	J. McFarlane
D. D. Brown	H. McFarlane
G. S. Taylor	W. Fletcher
J. Drummond	C. Mather
Skip 15	Skip 5

Dr. Walsh Shield

R. Honey	V. McCarthy
D. Kempt	N. Gainor
C. Nelson	H. Roache
M. McCarthy	M. Kennealy
Skip 13	Skip 15

Mystery Competition

J. Dinsdale	F. Hall
H. Manley	W. Nelson
H. Drummond	A. E. Fletcher
S. Comrie	H. Renwick

AT MILLBROOK.

MILLBROOK, March 8.—Curling results in the Gillott trophy competition, 13 point games, this week were: Dr. H. Young, 13, vs. L. H. Winslow 11; Dr. Young 13, vs. G. Raper 10.

In the Allen Cup competition:

H. Young	G. Raper
H. Armstrong	H. R. Armstrong
R. Smith	W. G. Hetherington
L. C. Russell	J. Steele
Skip 9	Skip 8
V. R. Hunter	A. H. Armstrong
T. H. Collins	L. J. Hutchison
A. A. Smith	J. Lancashire
H. B. Allen	J. N. McGill
Skip 11	Skip 6

NATIVES DIE IN REVOLT

SYDNEY, Australia, March 7.—Three miners were murdered several months ago in the Buolo district. When word reached here, a government punitive expedition was sent to punish those responsible for the murders. The action incited an open revolt of 500 natives, eight of whom were killed in the skirmish that occurred.

Never Let a Cold Get a Start

Vapors Check a Cold Overnight

There are many ways to treat a cold but only one DIRECT way—with vapors that can be inhaled.

Vapors penetrate immediately into every corner of the air passages and lungs, soothing and healing with every breath.

Vicks is so remarkably successful in treating cold troubles because it acts like a "vapor lamp in alve form."

When rubbed over throat and chest the body heat releases vapors of Menthol, Camphor, Eucalyptus, Thyme and Turpentine. At the same time Vicks is absorbed through and stimulates the skin like a poultice or plaster.

This double, direct action often checks the worst cold overnight.

VICKS VAPORUB

Over 21 Million Jars Used Yearly

Write Your Own Future

The quick method of selling used furniture, household equipment, clothing, etc., is by using The Classified Ads

Rite Now Your Ad

PHONE 1600

WE WILL SEND FOR YOUR COPY

Rates, if prepaid:
1 cent a word or figure for first insertion.
½ cent a word for repeats.
20 words, one time 25c
20 words, three times 50c
20 words, five times 75c
Minimum charge for any advt... 25c

ARTICLES FOR SALE a

NEW QUILTS, PHONE 2676W. 6d-60-3331A

THREE MEN'S SUITS AND ONE overcoat, all size 36; apply 266 Sherbrooke St. 3d-57-3329A

LISTER MILKING MACHINE IN good order, milks two cows at once; easy to keep clean; apply Frank Young, Youngs' Point, Ont., for particulars. 3d-59-329A

THREE PIECE, MAHOGANY FINish, parlour suite for sale, in first class condition, price reasonable, also a good Art Garland heater with oven, mica in good condition, $10.00; phone 2063W. 3d-59-3405A

PERSIAN KITTEN — APPLY 51 Robinson. 3d-58-3403A

WHITE WICKER BABY CARRIAGE, 1 white cutter; apply 554 Romaine St. 3d-57-3399A

REMINGTON TYPEWRITERS—Rebuilt machines $45.00 and up. Machines for rent, special prices to students. Remington Typewriters Limited. 187 Charlotte St., phone 2530. 5d-2,5,8,10,12-244A

BIRD BREEDING CAGE; APPLY 549 Chamberlain, evenings. 3d-58-3342A

WICKER STROLLER, ALSO ONE incubator "Daniels"; apply 175 Adeline. 3d-7,8,10-3341A

ROTTEN MANURE, $2.00 TEAM load delivered. Phone 2801 ring 11. 26d-60-1918 A

QUANTITY OF CEDAR POLES; phone 23 r 6 Enniskmore. 4d-58-3328A
2 wkly-10,17-3328A

SOLID BRICK HOUSE, 6 ROOMS stable, garage, 5 acres land, just outside city; will sell cheap; apply 124 Rubidge. 3d-58-3367A

DRY WOOD AND COKE, ALL lines reduced for next three weeks; phone for prices. 2260; Rink and George St., Thompson's. 6d-61-3369A

VIOLIN AND CASE, $10.00 FOR quick sale; phone 2440. 3d-58-3345A

WALL CASE, SOLID OAK, LIKE new, mirror approximately 4 ft. x 8 ft., fluted column, cheap for cash, suitable for two chair barber shop; apply Sanitary Ice Supply. 3d-57-292

CREAM WICKER BABY CARRIAGE reversible, nearly new; also brass bed and springs, cheap; apply 43 Frank St. 3d-57-3394A

ANNEX STOVE WITH WATER front; kitchen table immersion heater; 225 Rubidge St., phone 2265J. 3d-59-3385A

7 ROOMED BRICK HOUSE ALSO furniture and Dodge car. Apply 195 Reid. 26d-64-2920A

DRY HEMLOCK SLABS, $3 PER load, also dry pine slabs, $2.50 per load. Apply F. Conroy, 'phone 2724. 3d-57-3295 A

COKE AND DRY WOOD, PHONE 1937 for first class body hard wood, hard slabs, hemlock slabs and Solvay nut coke; prompt delivery; W. J. Fitzgerald, Perry St. 26d-67-3017A

SECOND - HAND FURNITURE bought and sold; furniture, clothing, etc. Call at A. Atkins, 189 Charlotte St. or phone 771. 26d-73-182A

GOOD HORSESHOEING AND Repairing business in city; apply 72 Victoria Ave. 6d-62-3403A

SINGER SEWING MACHINE $6; baby buggy $5, arch curtains $3, gramaphone with 10 records $12, dressers $7 up, records 5 for $1, oak dining room suite, desk, floor lamp, wringers, hall rack, rockers, parlor tables, kitchen tables, chairs, iron beds and springs, congoleum rug, settee, pulleys and wire clothes line, ironing board, dishes, etc.; record exchange 10c; apply 59 Aylmer, near Perry. 3d-58-3357A

AT RUSKIN'S REUNION SALE OLD friendships are renewed and we are going to make more friends than ever before. We are now offering suits that were made by the best tailors in the country, from as low as $5 up. These suits have been slightly used, but you can not tell them from new. New shoes at $2.95 ladies' house dresses at 89c, silk hose, all shades, at 19c. You must see these values—our store is full of bargains. Ruskin's new second hand clothing store, 219 Hunter W. Ours is the cleanest and most up to date store of its kind in Canada. 3d-59-3298A

FOR RENT—Cont.

SMALL HOUSE — COMFORTABLE, good location, light, water, gas, little garden; apply 183 Antrim. 6d-60-3302B

SEVEN ROOMS RED BRICK HOUSE at 229 George St., immediate possession; phone 2672 or 21J. 3d-57-3332B

WARM SEVEN ROOMED BRICK house, Water St., also small house, Hart Ave. Apply 677 Water St. 3d-57-3319B

LISTEN! RENT $12, $15, $18 SMALL houses, central, first class house, north $25; apply 421 George St. 10d-57-3139B

COMFORTABLE LITTLE HOUSE; large garden, lights and water; 20 Ware St.; apply 403 Sheridan St. 5d-57-3255B

FOR RENT—HOUSE NO. 338 RUbidge street newly decorated, hardwood floors, hot water heating, desirable location; immediate possession; apply 437 George street. dtf-3113

TO RENT—STORE NO. 374½ WATER Street; apply to 437 George street. dtf-340

TO RENT—APTS., ETC. c

FOR RENT — MODERN, HEATED Apartments; apply 437 George St. dtf-1868C

THREE ROOMS AT $3.50 A MONTH —Apply 28 New Chamberlain. 3d-59-3279C

APARTMENT, GOOD LOCALITY, heated, large bright rooms, convenient to C.G.E., phone 974M or 126. 4d-60-324C

TWO MODERN HEATED UNFURnished rooms, suitable for married couple with child or single boarder; Box 3382 Examiner. 3d-58-3383C

FURNISHED ROOM, SUITABLE FOR two; board if desired; phone 1273W. 6d-58-3269C

FOR RENT—NO. 173 1-2 SIMCOE street, suitable for store or office; Apply 427 George street. dtf-312C

LARGE FURNISHED OR UNFURnished room, fireplace. Apply 196 Aylmer. 3d-57-3296 C

TWO OUTSIDE OFFICES IN BANK of Toronto building; heated; apply Bank of Toronto. dtf-1529C

FOR RENT—HEATED OFFICE ON George street. Apply 437 George dtf-C

No. 385 WATER STREET; SUITable for store or office; immediate possession; apply 437 George St. dtf-1607C

ONE 5 ROOMED UPPER APARTment, heated; apply 265 Rubidge street or phone 1405W. 3d-57-3225C

FOUR SINGLE FURNISHED ROOMS or rooms for light housekeeping; apply 281 Rubidge. 12d-61-3196C

BOARDERS WANTED r

TWO GIRLS OR MARRIED COUPLE —Phone 632W. 7d-59-3257R

TWO GENTLEMEN TO SHARE room; board if desired; phone 1870J. 3d-58-3276R

FURNISHED ROOMS WITH BOARD, phone 2821. 3d-58-3249R

ONE BEDROOM WITH BOARD, near C.G.E.; apply 518 Wolfe. 3d-57-3322R

LADY AND GENTLEMEN BOARDers; also accommodation for travellers; phone 1957F, apply 189 King St. 3d-58-3377R

BOARD AND ROOM IN REFINED home, with use of telephone. Apply 184 Dalhousie or phone 3032J. 3d-58-2387 R

GENTLEMEN BOARDERS WANTED —apply at 491 Aylmer St. central. 3d-59-3291R

PRIVATE BOARDING; ALL CONveniences; apply 147 Stewart. 6d-62-3395R

USED CARS.

FORD SEDAN IN FIRST CLASS condition; cheap for cash; phone 2649J. 3d-57-3324S

BABY GRAND TOURING, A-1 CONdition. Will exchange for Coupe, Chevrolet or Ford. Box 15, Campbellford, Ont. 3d-59-320 S

HOUSES, REAL ESTATE

TWO BRICK HOUSES, ALL MODern, good locality, on street car line; price moderate; write Box 3272 Examiner. 5d-60-3372D

100 ACRES — 3 MILES OUT ON Chemong Road; easy terms for quick sale; must be sold. W. J. Hancock. 5d-60-3366D

SIX ROOM RED BRICK HOUSE, summer kitchen, 5 piece bath, and furnace; apply 585 Chamberlain St. 6d-61-3383D

FOR SALE OR RENT — COMFORTable house with 3-4 acre of ground barn and hen house; handy to two factories; phone 2337W. 3d-59-3392D

FOR SALE OR RENT—SEVENroom modern brick house, central location, garage, good garden. Apply 303 Maitland. Phone 1667W. 5d-61-3390D

SMALL HOUSE; CHEAP FOR QUICK sale; phone 1865W. 3d-3,5,8-261D

12 YOUNG PIGS, 6 WEEKS OLD; apply W. G. Waterman, Fraserville, phone 101 ring 31. 3d-26,1,3-3153L

CHEESE AND BUTTER FACTORY. 12 miles from Peterboro and five miles from Lakefield; in good condition, equipped for cheese and butter also whey separator; located in good dairy section; tenders will be received up to February 10th. For further particulars apply A. R. Mallory, R. R. 3, Lakefield. 8d-18,20,25,27,1,3,8,10-2425D

NEW HOUSE IN WEST END, centre hall plan, oak floors throughout and modern in every respect; easy terms to suit purchaser; monthly instalments if desired; apply 437 George street.

HELP WANTED—Male e

HOUSE TO HOUSE SALESMEN FOR city work; can make twenty-five per week; phone 2658F. 3d-57-3327E

EXPERIENCED FARM HAND; APply C. E. Deck, R. R. No. 5, Peterboro. 3d-58-3386E

STRONG BOY (ONE WHO HAS wheel preferred), must be reliable and of good appearance; phone 1705. 3d-58-308E

YOU CAN EARN $10 TO $25 A week in your spare time at home writing showcards. No canvassing or soliciting. We instruct you and supply you with work. Write to day. The Menhenitt Company Ltd., 27 Dominion Building, Toronto. dtf

FIREMEN, BRAKEMEN, BEGINners $150-$250 monthly; also clerks (which position?) Railway Box 2859 Examiner. 26d-62-2859E

STRONG BOY; APPLY GOODFELlow and Welsh, 382 Water St. 3d-57-3326B

HELP WANTED—Female f

GIRL OR MIDDLE-AGED WOMAN for general housework; apply 21 High St. 3d-58-3360F

EXPERIENCED MAID; APPLY 280 Simcoe. 3d-59-3393F

YOUNG GIRL TO ASSIST IN GENeral housework; Mrs. W. Gordon Hall, 88 London St. 3d-59-3408F

AN EXPERIENCED SALESLADY for ready-to-wear; apply to Mrs. Swarts, 422 George St. 3d-59-3394F

EXPERIENCED GENERAL, SMALL family; 466 Gilmour St. 3d-59-3406F

A SIMPLIFIED STENOGRAPHY Course trains you at Home in ten weeks. Typewriter loaned. System guaranteed. Booklet free. Dominion School Railroading Limited, Toronto. 5d-1,8,15,22,29-3141 F

HOUSEKEEPER CAPABLE OF taking full charge of a farm house. Write Box 50 Ennismore. 6d-61-3348F

MIDDLE AGED WOMAN TO DO light housework; phone 2161J. 3d-58-3365F

YOUNG GIRL FOR WASHING dishes and light chores after four o'clock afternoons. 133 Benson Ave. 3d-57-3320F

SALESLADIES FOR HOUSE TO house canvassing; splendid line; good money; phone 2558F. 3d-57-3326F

DOG SUPPLIES

WE STOCK SPRATTS FULL LINE of Dog Remedies, Dog Biscuits, Puppy Meals, etc. Bring your dog troubles to us; phone 85; Frank H. Dawson, 250 Water St. tu-f-2435

WANTED j

PLAIN SEWING—PHONE 2676W. 6d-60-3330J

MILK AND CREAM WANTED; APply Moncrief Dairy, phone 607J. 3d-57-3306J

YOUNG WOMAN DESIRES WORK by the day; apply 326 McDonnell. 3d-57-3301J

YOUNG COUPLE TO RENT FURnished or unfurnished apartment, all conveniences; apply 304 Park; phone 1557. 5d-58-3368J

LIVE POULTRY WANTED — BEST market prices paid; bring them in or call at A. Atkins, 189 Charlotte St., phone 189. 26d-73-182J

A GOOD HOUSE IN PETERBORO in exchange for a good 100 acre farm close to city. For particulars write Box 3307 Examiner. 3d-61-3307 J

WANTED BY APRIL FIRST, MODern seven roomed house, hardwood floors downstairs preferred; Box 3410 Examiner. 3d-59-3410J

WANTED TO RENT — SMALL store with dwelling attached; apply Box 3338 Examiner. 3d-57-3338J

BED-SITTING ROOM WITH OCcasional board for lady required in north end of town. Box 3343 Examiner. 3d-58-3343J

EARN $15 TO $30 WEEKLY AT home in spare time; everything furnished; men or women; no canvassing; send stamp for particulars; Box 3309 Examiner office. 3d-57-3309J

A SECOND HAND SNARE DRUM, with stand, in good condition; phone 1466J evenings. 3d-58-3361J

WANTED IMMEDIATELY, SIX OR seven room modern house in good locality, garage desired; phone 2459M. 3d-58-3384J

PURCHASER FOR "C" MELODY Buscher saxaphone, little used, cost $235.00, quick sale $85.00; also gentleman boarder, all conveniences; phone 1376W or 199 Simcoe. 3d-58-3362J

WANTED TO BUY — A SECOND hand basswood canoe, 15 or 16 feet long, must be in good repair; write W. E. McAllister, R. R. 1, South Monaghan. 3d-58-3364J

WANTED TO RENT — FURNISHED or partly furnished house, modern, west end preferred; will lease for year; or if you have a strictly modern house, rent not over forty dollars; write Box No. 319 Examiner. 3d-58-319J

EMPLOYMENT Wanted k

WOMAN DESIRES HOUSEWORK or washing by the day; phone 1752W. 3d-57-3285K

RETURNED MAN WANTS WORK of any kind; can drive truck or team; Box 3397 Examiner. 3d-59-3397K

WOMAN WANTS WORK, 2 OR 3 days a week; Box 3396 Examiner. 3d-59-3396K

WOMAN WOULD DO WASHING AT home; phone 1070M. 3d-58-3371K

PIANIST WANTS ENGAGEMENTS for house parties; phone 948J. 6d-58-3258K

PHONOGRAPH REPAIRS—SPRINGS replaced while you wait; work guaranteed; T. Griffin, phone 2163W 146 Park street, opp. C.G.E. 27d-77-3229K

CARPENTER WORK WANTED — Repairs and new work and hardwood flooring; phone 2333W. 3d-56-3281K

LIVE STOCK l

FIVE CHOICE MILK COWS; THREE just freshened, two due to freshen; phone 978 r 15. 3d-58-3339L

FORTY BREEDING EWES; APPLY W. Lewis, R. R. 2, Hastings. 6d-62-3400L

GOOD HEAVY TEAM PERCHERON Mares about 2900, well matched; Phone 506 r 24, Lakefield. 3d-57-3332L

TWO FRESH COWS FOR SALE— one due to freshen in April; 2417W. 3d-58-3346L

NURSING n

PRACTICAL NURSE DESIRES ENgagement; good references; phone 1042. 3d-57-3333N

LOST g

HEART SHAPED GOLD BROOCH set with pearls; liberal reward; finder please phone 369 or leave at 371 Reid. 3d-58-3347G

SUNDAY EVENING BROOCH WITH sulphry diamond setting; finder suitably rewarded; valued as a keepsake; phone 1649J. 3d-58-3378G

A WHITE GOLD WATCH BRACElet on Saturday afternoon on George St.; kindly phone 2649J. 3d-58-3370G

BLACK POMERANIAN PUP, TAG 118. Anyone found harbouring same after this date will be prosecuted. Apply 11 Monaghan Road. 3d-58-3385G

CRANK AND PLUG OFF DODGE car; finder please phone Campbell Flour Mill or 1071W. 3d-58-3353G

STERLING SILVER BRACELET set with brilliants and blue sapphire; finder please phone 170J; reward. 3d-58-3355G

GENERAL m

TAXIDERMIST WORK DONE; HAVE your specimens mounted; apply 156 London, phone 878. 26d-75-3144M

NOTICE AUTOMOBILE OWNERS. We make special business renewing broken windshields, doorlights, showcases, etc. Peterboro Showcase Co., 707 Water St. Phone 1153W. 26d-82-3289 M

CHIMNEYS & FURNACES CLEANed, built and repaired; phone 1651W. 26d-81-3358M

POULTRY, ETC.. p

FOURTEEN WHITE LEGHORN yearling hens; apply 640 Armour Road. 3d-57-3291P

FOR SALE—ONE EMBDEN GANDER or would exchange for an Embden goose. Apply Mr. E. Burston, phone 991 r 14 Bridgenorth. 3d-59-321 P

HENS AND CHICKENS WANTED— we almost pay any price; phone H. F. Doig, 2097F. 26d-68-3001P

SALE BY TENDER

In the Matter of the Estate of R. A. Irwin, 337 George Street, Peterborough, Ontario.

Tenders will be received by the undersigned Trustee up to 4 p.m., Monday, the 14th day of March, 1927, for the purchase of the stock and fixtures and lease of the above named estate, of which the following are particulars:

Parcel One:
Stock in trade, consisting of assortment of men's suits, overcoats, gents' furnishings, trousers, hats, sweater, neckwear, underwear, shirts, gloves, hosiery, etc., as per inventory $5081.83

Parcel Two:
Very high grade stock fixtures especially built for gents' furnishings store, consisting of 12 units "New Way Haberdashery", four-drawer National cash register, show cases, etc., as per inventory $3970.00

Parcel Three:
Lease of the above named premises, 337 George street, Peterborough, expiring February 1st, 1932, payable $100 monthly, includes the entire building. Property centrally located on the main street in Peterborough.

The store will be open for inspection from 9 a.m. on Tuesday the 8th of March, 1927, to Monday the 14th day of March, 1927, where inventories may be inspected.

Further particulars may be had at the office of the undersigned Trustee, 33 Scott street, Toronto.

Tenderers have the option of submitting offers for any one of the three parcels above named, or one bid for the entire three parcels. In any event the terms are 10 per cent of amount of tender in cash or by certified cheque, which deposit will be returned if tender is unaccepted. An additional 25 per cent. is to be paid on acceptance of the offer, and the balance to be paid within thirty and sixty days from date of acceptance, to be secured to the satisfaction of the trustee and inspecors and to bear interest at the rate of 7 per cent. per annum.

The highest or any tender not necessarily accepted.

Dated at Toronto, Ontario, this 5th day of March, 1927.

Humphrey Colquhoun, L.A., Authorized Trustee.
1d-57-328

Bowling

The K. of C. took all three games from Duffus Alleys. Dorris was high for the three games and had two nice singles of 290 and 248. S. S. Shaughnessy had the high single with 322.

Duffus—				
Shaughnessy	179	201	207	587
Gray, P.	217	96	200	513
Coursey, J.	232	184	185	601
Duffus, M. J.	151	157	165	473
Dummy	125	125	125	375
	904	763	882	2549
K. of C.—				
Le Barr, L.	204	228	118	550
McKinnon, D. A.	242	191	188	621
Shaughnessy, S. S.	181	322	208	711
Dorris, J. J.	189	248	290	727
Dummy	125	125	125	375
	941	1114	929	2984

Y. M. C. A. LEAGUE

The Royals, bowling in good form, took all three games from Barries. Ashmore was high for the three games and had two good singles of 240 and 225. Other good singles were Curvin 244, McNeeley 243 and 235, Jones 231 and 204, Frost 224, 200 and 200, McIlmoyle 221 and Craig 220.

Barries—				
Nicholls	125	113	148	386
Craig	188	220	191	599
Hamilton	127	147	174	448
McIlmoyle	119	221	117	457
Curvin	199	158	244	601
	758	859	874	2491
Royals—				
McNeeley	168	243	235	646
Ashmore	240	225	186	651
Frost	224	200	220	644
Jones	231	145	204	580
Milburn	134	188	177	499
	997	1001	1022	3020

LADIES' LEAGUE

The Orioles took the odd game from the Bobolinks, who were up, however, in total pinnage by a number of pins. Miss Easson was high for the three games and had a nice single of 208.

Bobolinks—				
Miss Hall	67	....	....	67
Miss Elliott, E.	142	91	105	338
Miss Booth	103	172	136	411
Miss Eastwood	130	118	98	346
Miss Easson	140	208	154	502
Miss Burgess, L.	....	145	128	273
	582	734	621	1937
Orioles—				
Miss Squire	101	112	172	385
Miss Adams, C.	134	127	138	399
Miss Chambers	121	136	101	358
Miss Moore	119	109	156	384
Miss Rightmeyer	126	....	....	126
Miss Bowles	....	115	118	233
	601	599	685	1885

WANTS A WIFE.

SAN ANTONIO, Tex., March 8.—A wife will be worth a fortune to Private Robert F. Gordon, of Troop A, Eighth Cavalry, here. An uncle in Reno, Nev., died recently leaving a provision in his will that a $200,000 ranch and 5,000 head of cattle will be left to Gordon provided he marries within a month. Gordon says he will "start looking around."

NOTICE TO CREDITORS

In the Matter of the Estate of Robert Quinlan, late of the City of Peterborough, in the County of Peterborough, retired farmer, deceased.

Notice is hereby given pursuant to Section 56, Chapter 121, R.S.O., that all persons having claims or demands against the estate of the said Robert Quinlan, deceased, who died on or about the 24th day of December, 1926, are required to send by post prepaid or deliver to the undersigned administrator, or to the undersigned solicitors, on or before the 1st day of April, 1927, their Christian and surnames and addresses with full particulars in writing of their claims and statements of their accounts and the nature of the security, if any, held by them, duly verified by statutory declaration.

And Take Notice that after the 1st day of April, 1927, the said administrator will proceed to distribute the assets of the said deceased among the parties entitled thereto, having regard only to the claims of which they shall then have notice, and said administrator will not be liable for said assets or any part thereof to any person or persons whose claim shall not have been received by it or by its solicitors at the time of such distribution.

Dated this 21st day of February, A.D., 1927.

The Trusts & Guarantee Company, Limited.
Administrator,
Toronto, Ontario.

By Gordon & O'Brien of 395-397 George street, Peterborough, Ontario, Solicitors. 3d-22,1,8-118

TOWN TOPICS

STYLISH CLOTHES
LOOK BETTER
* * *
ON A slender figure
THAN ON
* * *
A SLENDER income
AND THAT'S why
* * *
SOME WONDERFUL figures
HAVE NOT the
* * *
ADORNMENT THEY should
BECAUSE THE figures
* * *
IN THE bank book
TELL ANOTHER tale
* * *
MAYBE THESE people
COULD PICK up
* * *
NOW AND then
A REAL bargain
* * *
IN THE want-ads
IN THE Examiner
* * *
GOOD NIGHT

HOME BUILDING

Call or phone for plans and estimates on Houses, Garages, etc. Insulated houses a specialty. Houses built on monthly payment plan.

A. B. CUNNINGHAM
331 Reid Street

FOR SALE

250 acres of first class land, No. 1 building close to the town and railroad.
Office space to rent, heated.
$3300—6 roomed bungalow, country tax.
$5200—7 roomed all modern, central
$1500—5 roomed, water and lights, central.
$4000—7 roomed, brick house all modern, attic finished and garage.
$3000—7 roomed, brick house all modern, but furnace.
$2400—6 roomed, new, all modern.

Chambers & Mills, Agents.
Office, 241. Residence, 1504W
Mills—Phone, 1403W.

FOR SALE.

7 room Brick, nearly new, edge of city, acre lot with fruit, exchange for house in city $4000
5 room Bungalow, extra lot, west side, $200 cash, balance easy, $2800
6 room Brick two piece bath, very central; see this $2700
5 room Bungalow, central, all modern but furnace, good location; at $2700
7 room Brick house, 4 acres lot, stable and hen house, to rent or sell.
Number of Houses and Apartments to rent—See our listing.

Rutherford & Nugent Agency
282 George Street. Phone 142

BELTING

All sizes, new and second hand, Rubber and Leather Belting for sale at lowest prices also cotton bags for sale.
Stores, Garages and House to let.
A. LOW & CO.
385 BETHUNE STREET
Phone 697. Night and Holiday 1027

Telephone 780 When You Want Your
PIANO OR ORGAN TUNED
Player Pianos a Specialty
All Work Guaranteed
W. H. CUNNINGHAM
500 Weller Street

CHINA PAINTING
Mrs. Langley McCarthy Teaches Biscoffs' New and Beautiful Work in CHINA PAINTING

OSTEOPATHY
MARY E. DAVIDSON, Osteopath, 168 Brock St., Apartment 1. Hours 2 to 5 p.m., and by appointment. Telephone 2430W.

Renew Your Subscription

OLIVER'S ADVENTURES — PLAYING WITH FIRE — By GUS MAGER

CARTOON FOLLIES OF 1926 — By RUBE GOLDBERG

DAVIS-THOMPSON COMPANY, LTD.
Insurance and General Agency
433 GEORGE ST. PHONE 40

4% INTEREST, compounded Half-Yearly, Paid on Deposits

One Dollar opens an account. Special facilities afforded Depositors for the convenient transaction of their business, and accounts are subject to cheque withdrawal.

For Sums of $100 and upwards this Company's Debentures are issued in terms of one to five years, bearing special rates of interest, depending upon the term of investment.

TORONTO SAVINGS AND LOAN CO.
435-437 George Street
Peterborough

LOCALS

DR. T. P. McCULLOUGH.

Eye, Ear, Nose and Throat Specialist, 166 Brock street. Phone 36W. dtf

MALE VOICE CHOIR.

Will every member be on hand tonight at eight o'clock sharp, please.

CHOICE DAFFODILS.

65c per dozen. — A Blade and Sons. 'Phone 508. 6d-57-230

DON'T WAIT

Until the snow is off your lawn to get in your supply of summer wood. Buy now body hardwood hardwood slabs and soft wood. Cut to your liking. Sanitary Ice Supply, Phone 147. dtf.

NOTICE.

I will not be responsible for any debts contracted in my name in future by anyone other than myself. 3d-57-3317 George McGregor.

W.O.W. DANCE.

Tuesday night in W.O.W. Hall, 9 to 12. 4-piece Bluebird orchestra. Admission 25c. 2d-57-3356.

CENTRAL HOME AND SCHOOL ASSOCIATION

Will hold their regular monthly meeting in the Principal's room on Wednesday evening at 8 o'clock. 1d-57-332

AUCTION SALE.

On the premises of David Casey, lot 29, concession 9, Otonabee, on Thursday, March 10th at 1 p.m., sharp: 10 milk cows, 20 head young cattle, full set of implements. J. R. Battisby, Auctioneer. 3d 2 5 8 241

AN IRISH NIGHT.

The South Group of the St. Andrew's Ladies' Aid are holding an Irish night Friday evening, March 11th, at 8 p.m., in the Sunday school Hall. An excellent programme has been arranged. Refreshments will be served. Everybody is cordially invited to attend. Admission 25c. 3d 5 8 10-295

RADIO

Expert service on all makes and types of sets. Complete line of tubes and batteries. Tubes tested and reactivated. Sets built to order or brought up to date. Eleven years experience. New and second hand sets for sale. Roy White, 203 Dublin, phone 1452J. 8d-14,16,19,22,26,1,5,8-2907

SONG RECITAL TO-NIGHT SONG RECITAL.

Mrs. H. F. Doig, soprano soloist St. Andrew's United Church, will give a Recital in the Conservatory Hall to-night (Tuesday) evening, March 8th, assisted by Miss Bertha Hill, contralto; Mary Agnes Logan at the piano. These singers are pupils of Dorothy Allan Park. The public is cordially invited to attend. Silver collection. 4d-3,5,7,8-253

EXPERT SAW FILING AND SETTING AT TAYLOR'S.

Cross cut saws gummed out, filed and set; clipper plates, scissors and knives sharpened; razors sharpened ready for shaving, 25c. each. Umbrellas repaired and re-covered. 47 years' practical experience. My grindstones all run in water. Wm. Taylor, the Sheffield Cutler, 221 Hunter street west. t.t.s.

~his liver ~the organ that made him a quitter

—Sluggish liver is not a light matter. How many tragedies of home and business life can be traced to Auto-intoxication (self-poisoning), Biliousness and Constipation, so common in these days of haste and improper diet, especially where people work indoors!

To correct these ailments and restore the stomach, liver and intestines to healthy activity, take one or two of Dr. Norvall's Stomach and Tonic Tablets at bedtime. They will give you speedy relief and tone up the system in general.

Price 25 Cents for 60 doses. Ask your dealer and if he does not keep them in stock, write direct to us and we will mail them Postage Prepaid to any part of Canada at 25 Cents a bottle, 3 bottles for $1. Insist upon getting

Dr. Norvall's Stomach and Tonic Tablets

Address The Dr. Norvall Medical Co. Ltd. Hunter St., Peterborough, Ont.

THE JEAN RIDDICK YARN SHOP

Shows an unusually large stock of Yarns, Hosiery, Underwear, etc. Come and see us and save money. WE SELL FOR LESS! 412 George Street.

EUCHRE AND DANCE.

Canadian Legion Rooms, Wednesday, Mar. 9th, at 8 p.m. O'Keefe's orchestra. New assortment of prizes. Don't forget the aggregate. Admission 25c. 1d-57-3404

RUMMAGE SALE

Thursday, March 10th, 2 p.m., Reid Street Hall, by a Trinity Mission Group. Persons having articles to give 'phone 788-J, or bring Thursday morning. 1d-57-325

BOARDING SCHOOL COMEDY,

"'Neath the Sceptre of Susan," presented by the Wohelo Club at the Y.W.C.A. to-night. Admission 25c. 1d-57-330

PUBLIC SALE.

Sale of Live Stock and Implements will be held at Farm of Mr. J. E. Stewart, W. ½ of Lot 4, Con. 6, Township of South Monaghan, on Thursday, March 17, 1927. 1d-57-325

FARM STOCK SALE.

Farm stock sale on the farm of Alex. Nesbitt, Concession 1, Lot 28, Township of Otonabee. The sale takes place at one o'clock on Tuesday, March 15th. A chance to get fine cattle and horses. 1 Jersey bull, three years old, registered; 1 cow, registered; 17 grade Jerseys; 4 horses. 4d-8-10-11-12-331.

CARD OF THANKS.

Mr. Robert Cruikshank wishes to take this means of expressing his heart-felt thanks to the many friends and neighbors for their kindness and floral tributes; also the switch-board department of the C.G.E. for flowers, in his recent sad bereavement.

PLAN MEMORIAL AT GREENWICH

Monument To General Wolfe To Be Erected This Year.

NEAR HIS GRAVE.

ST. JOHN, N.B., March 8. — A monument would be erected to the memory of General Wolfe at Greenwich, England, this coming summer by Canadians, it was announced here by Dr. W. J. Webster on his arrival on the Canadian Pacific steamer Montcalm. The movement to erect the memorial was started in 1919, the Royal Trust Company of Canada being the trustees. Sufficient funds have now come in to warrant the Trust Company in going ahead with the work, and a handsome bronze monument will be erected at Greenwich, where Wolfe is buried.

Mr. Webster, who is a member of the Monument and Historical Cites Commission, went to England to attend the bi-centenary celebration of Wolfe in London on January 3, the main feature of which was a dinner presided over by Lord Byng, and at which the Prince of Wales was the chief guest. Dr. Webster represented the Royal Society of Canada, the Canadian Historical Society, the Authors' Association, the New Brunswick Historical Society, the Nova Scotia Historical Society, and the Annapolis Royal Historical Society.

A burning question among those interested in the welfare of Canada, said Dr. Webster, was immigration. There was much talk as to how difficult it was to get machinery in motion to place immigrants in this country, and there was also much criticism of the length of time required and the severity of the tests made of proposed immigrants. Tribute was being paid by many to the good work of Hon. Peter Larkin in recovering debts due Canada from European nations, said the doctor.

TWO FAST GAMES TO-MORROW NIGHT

Two Y.W.C.A. Teams Play Before Kingston-Peterborough Encounter.

To-morrow night the people of this city will be treated to two basketball games, when the Y.W.C.A. Seniors play the Y. W. C. A. "All Stars" and the local O.A.B.A. juniors meet the Kingston boys in the second game of the home and home series for the championship of Eastern Ontario.

The local boys have a 17 point lead to overcome, but they are confident of winning the game and the series. On the Kingston floor they were rather lost, as it was much larger than the Y.M.C.A. gymnasium floor in this city.

The game will be very fast, as Kingston has a smooth working quintette and with the local boys on their own floor the fans should see one of the best basketball games of the season.

The ladies' game starts at 8.00 o'clock sharp on the Y.M.C.A. floor and the junior game will follow immediately afterwards. Tickets may be bought at the Y.M.C.A., where the reserve seat plan is. The price of admission is 50, 35 and 25 cents.

MURDER CHARGE LAID.

Married Man Accused of Shooting Woman Who Refused Friendship.

ALLENTOWN, Pa., March 8. — Canadian Press. — A charge of murder has been made against W. H. Fuenfstueck, 40, who confessed, according to the police, that he shot and killed, Miss Evelyn Hummel, 25, because the latter refused to continue their friendship after having learned that he had a wife and five children.

Remounting

We are now in the very best position to give you fast service on your old jewelery to be made over. Old rings can be made over so that they look exactly like new at very little cost. If your diamond is in an old style setting have it put into one of the newest designs of green and white gold. They are safer and maybe now your stone is loose and you do not know it. Let us examine it for you. This is done free of charge.

See our wonderful new settings and at such little cost you have a new ring.

WARNE BROS.
DIAMOND HALL
Phone 880
349 GEORGE STREET

NEW REFINEMENTS IN 1927 STAR MODELS

Silent Chain Drive and Locomotive Brakes Among Features.

A number of refinements are noted in the new models of the Star Cars although the principle features which account for Star Car popularity and an increase of some 30 per cent. in sales during 1926 are retained.

These features include the Red Seal Continental "L"-head motor, the Morse Silent Chain Drive, full force feed lubrication. Thermostatic control of the cooling system—now on fours as well as sixes—locomotive type brakes, cold rivetted chassis frame and the universal accessibility of all parts which is of such importance in the cutting down of maintenance costs.

The New Star Sixes for 1927 have remote control door locks and it is noticed that the throttle and spark controls are on top of the steering wheels instead of underneath as heretofore.

New Steering Wheel.

The steering wheel itself is all made of black walnut, doing away with the aluminum spider and adding a new "quality" touch that is very pleasing. The steering assembly embraces what is know as the "fore and aft" principle—(i.e.) the connection between the axle and the steering gear runs parallel to the frame instead of across.

However important these changes may be, a very charming refinement is found with respect to the instrument board. This is possibly the first time to be noticed on entering the New Star Six models. The speedometer, oil guage and ammeter are located in a cluster and are illuminated by indirect lighting.

Walnut Finish.

The instrument board is all in walnut finish, in harmony with the garnish moulding around all doors and windows. All this ensures a very pretty effect and gives further ground for the claim that the New Star Car is the "aristocrat" of the low-price field.

Although previous models bore the earmark of quality, it is evident that no pains have been spared to make the new models just a little more distinguished, as to quality, than were their predecessors.

A new type of horn, and a combination tail and stop light, are added refinements for 1927. 1d.

WEDDING BELLS.

WOODS—RAE.

A quiet wedding took place in St. Paul's Presbyterian church on Tuesday, March 8th, when Stella, daughter of Mr. and Mrs. John Rae, of Peterboro, became the bride of Mr. Robert D. Woods of Toronto, son of Mr. and Mrs. George Woods, of Owen Sound. The ceremony was performed by Rev. William Allan.

The bride who wore a champagne Georgette crepe dress with hat and shoes to match, and carried a bouquet of orchids and lily of the valley, was attended by her sister, Marion Rae, wearing a blue crepe dress, with hat of the same shade, and carrying butterfly roses.

The bridegroom was attended by Mr. Norman Eliott.

The wedding march was played by the organist, Mr. M. B. Chonhall, and during the signing of the register, Miss Bertha Hill sang "All Joy be Thine."

Following the ceremony a reception was held at the home of the bride. After a short honeymoon Mr. and Mrs. Woods will reside in Toronto.

RECORDED IN TORONTO.

TORONTO, March 8. Canadian Press. — The earthquake which shook Japan Monday was well marked on the Seismograph of the Toronto Observatory, being about one quarter of the intensity of the great shock of 1923. It is probable, according to the Observatory officials, that the actual seat of the disturbance, was in the depths of the ocean some hundreds of miles from the

LATE WANT ADS.

BRICK HOUSE, ALL CONVENIENCES a bargain; 390 Downie St., phone 2624J. 3d-59-3411D

UPPER DUPLEX APARTMENT TO rent; modern; adult family; phone 2541W. 3d-59-3413C

OBITUARY.

DANIEL WEBSTER BLEWETT.

The death occurred this morning at the home of his daughter, Mrs. John A. Northey, North Smith, of Daniel Webster Blewett, aged 84 years.

The funeral announcement will be made later.

MAURICE J. CROWLEY.

The funeral of the late Maurice J. Crowley, who died on the 3rd inst., in an Ottawa hospital, after an operation, was held on Sunday afternoon at 2.30 from the residence of his sister, Mrs. Thomas J. McMurray, 185 King street, to St. Peter's Cathedral, and from there to St. Peter's cemetery.

The "Libera" was chanted by Rev. Father Finn, who also officiated at the cemetery. The funeral mass was celebrated on Monday morning at 8 o'clock by Rev. Father Costello.

The pall bearers were his brother, Charles, Leo and Thomas Tobin, cousins, and his brothers-in-law Felix Cournyea, Harry O'Rourke and Thos McMurray.

The surviving members of the family are one son, one brother and four sisters.

CHARLES BROWN

CAMPBELLFORD, March 8. — The death occurred on Friday night of Charles Brown in his 73rd year. Born in New York State in 1854, the late Mr. Brown migrated to Canada with his parents when he was three months old.

Forty-four years ago he came to Campbellford and engaged with the late Charles West as a brickmaker. When the brickmaking plant was discontinued, he continued in the employ of the late Mr. West at farming, and remained there till his death.

Surviving are four sons and one daughter: Hiram, Charles; John and Frank of town, and Minnie of Toronto, Ont.

The funeral took place yesterday. Service being conducted in the family residence by Rev. W. Elliott, and interment in Mount Pleasant Cemetery.

The pall-bearers were: Robert Innes, Richard McKelvie, Henry McKelvie, Duncan Thompson, Phillip Sloggett and George Elmhirst.

MRS. ISAAC BARLOW

HAVELOCK, March 8. — Early Thursday morning the Grim Reaper again visited Havelock and removed one of the best known residents in the person of Mrs. Isaac Barlow. Death was due to heart trouble and the deceased passed peacefully away at her home on Alexander Street after a few hours' illness.

The late Mrs. Barlow, whose maiden name was Janet Grey Muir, was seventy-two years of age and was born in Richmond, Que., shortly after the arrival of her parents from Scotland. In 1876 she was united in marriage to Mr. Isaac Barlow in Belleville, where they resided about ten years, moving to Havelock forty-one years ago.

The deceased was a member of St. John's Anglican Church. She possessed an amiable disposition, and in all her relations exemplified the highest type of Christian character and the ideal wife and mother. She was made a life member of the Toronto Diocesan Board of the Women's Auxiliary by the local branch of which she was honorary president.

There are left to mourn her loss: her husband; two daughters, Mrs. Samuel Cross of Toronto and Mrs. Edward Williams of town; four sons, William, John and Reginald of Toronto, and Ward of North Bay; five brothers, John Muir and William Muir of Belleville; Henry Muir of Toronto, James Muir of Republican City, Neb., and Hon. R. H. Muir of Cicero, Ill. Mrs. James Bunnett of Shannonville is a niece and adopted daughter. One daughter, Janie, and one son, Garnet, predeceased their mother.

The funeral took place from the family residence on Saturday at 2.15 p.m. The remains were conveyed to St. John's Anglican Church, where a very impressive burial service was conducted by the incumbent, Rev. T. H. Stanley, assisted by the grandson of the deceased lady, the Rev. Milton Williams, who read the lesson, following which the Litany was used, this being a favorite form of worship very dear to Mrs. Barlow. The hymn "God Moves in a Mysterious Way," which had been her lifelong favorite and in her daily thoughts through life, was sung. The chancel and pew where Mrs. Barlow formerly sat were respectfully draped in black and purple as a token of the great esteem which was given her as one of the first worshippers in the church when it was first built. Mr. Stanley based his address on Galatians, Chapter 6, and the last portion of Verse 8: "But he that soweth to the Spirit shall of the Spirit reap life everlasting." He spoke in very touching words of the deceased. She was one whose ideals were spiritual, loyal to her home, loyal to her church, and loyal to her God. Lovingly she gave herself to helping every organization of her church. During one of Mr. Stanley's last conversations with her, she told him of a chancel chair which she had ordered to be made, to be given to the church, in loving memory of her youngest son, Garnet, who died about two years ago. The pall-bearers were the four sons of the deceased, Messrs. William, John, Ward and Reginald Barlow, and two sons-in-law, Messrs. Samuel Cross and Edward Williams.

Interment took place in Pine Grove Cemetery, where she was laid to rest beside her daughter.

The floral tributes were numerous and beautiful, testifying in a silent way of the love and esteem of a host of friends.

Those from out of town who attended the funeral were: Mr. and Mrs. William Barlow and family, Mr. and Mrs. S. Cross, Mr. and Mrs. Reginald Barlow, Mr. and Mrs. John Barlow, Messrs. Harold and Reginald Cross, Mrs. Stuart Price, Mr. Joseph Scriven, Mr. Joseph Dorricott, Mr. Henry Muir of Toronto, Mr. and Mrs. John Muir, Mr. and Mrs. William Muir, Mr. and Mrs. Jesse Barlow, Mr. Jonathan Barlow, Mr. and Mrs. George Barlow of Belleville; Mr. and Mrs. Charles Buskard and Mr. Clint Barlow of Deloro; Mr. Clifford Barlow of Trinity College, Toronto; Mrs. George Frost of Frankford; Mr. James Barlow of Kingston; Mr. and Mrs. Jesse Barlow of Bonar Law; Mrs. James Beatty, Mrs. Garnet Barlow, and Mrs. Harry Grey of Trenton; Rev. and Mrs. M. Williams of Horning's Mills.

MARRIED SIXTY YEARS

Mr and Mrs. H. A. Porter, 144 Murray street, celebrated their diamond wedding anniversary Saturday. Four sons and three daughters, sixteen grandchildren, and six great-grandchildren are living.

LITERARY SOCIETY REGULAR MEETING

Good Programme Given at Norwood High School—Many Meetings.

NORWOOD, March 8.—The fourth programme under the group system was given on Friday by the Norwood High School Literary Society and was very favorably received. The programme opened with the singing of "Annie Laurie." After the reading of the minutes Miss Ruth Harper, who presided, in a brief opening address explained that the programme would be a musical one, under the supervision of Ford Stinson, and consisted largely of French, Scotch and Irish numbers.

Una Elliott sang a song, entitled "When the Whip-Poor-Will Will Sing Marguerite," and the following this, several French songs were sung and acted by the group. An instrumental duet, "Il Trovatore," played by Lillian Greenbank and Jack Kempt, was followed by an address by Stuart Neilson on the value and advantages of music.

The stunt which held the audience spell-bound throughout was a pantomine representation of the well-known fairy story, "Blue Beard." "When I Dream of Old Erin I'm Dreaming of You" was then sung by Winnifred Pearce, dressed in a dainty Irish costume. As a final number Mildred Golloher recited a humorous piece, entitled "Digesting the Newspaper."

The meeting closed with the singing of the National Anthem.

The critic, Principal Lawlor, complimented the members of Group IV. and expressed his pleasure in the afternoon's musical programme.

Day of Prayer.

A large number of the members of the local auxiliaries of the Women's Missionary Societies and the Women's Christian Temperance Societies observed the international day of prayer on Friday afternoon last. The meeting was held in the Sunday School room of the United Church.

Mrs. J. W. Rork, President of St. Andrew's Presbyterian Society, presided. The suggested programme prepared by the Interim Committee was followed. The Scripture reading, Psalm 72, was read by Miss C. Calder and the prayer of general confession was led by Mrs. Walter Bitten. This was followed by the Lord's Prayer in unison and a solo by Mrs. Scott Wildman. Prayers for China were offered by Mrs. W. D. Robson, Mrs. (Rev.) J. P. McLennan and Mrs. Webb; for China, by Mrs. W. Cuthbertson; Mrs. McNeil and Mrs. Roxburgh; for Japan, by Mrs. R. G. Lawlor and Miss Edith Tedford; for India, by Mrs. M. Dickson and Mrs. O. Buck; for the Moslem world, by Mrs. (Rev.) Peer and Mrs. T. Buck.

The hymn, "Jesus Shall Reign Wher'er the Sin," was sung and prayer was offered by Mrs. H. Robb, Mrs. Rutter and Mrs. (Rev.) Stillman for all other fields.

The League of Nations and international relationships were remembered by Mrs. Borland and Mrs. B. W. Squire.

Hymn, "O Spirit of the Living God," was sung and a prayer of thanksgiving said in unison.

The meeting closed with the National Anthem, the doxology and the benediction.

W.M.S. Meeting.

The last meeting of the W.M.S. of the United Church for this conference year was held on Wednesday afternoon in the Sunday School room. The meeting was in charge of Mrs. (Rev.) Stillman. After the devotional exercises, the Scripture reading was taken by Mrs. J. Humphries and a circle of prayer was taken part in by several of the ladies.

Papers were given on the several mission fields of the church, by Mrs. B. W. Squire on China, Mrs. Weir on Japan, Mrs. Dickson on India, home fields by Mrs. H. Robb and Indian schools by the Rev. Mr. Stillman.

The officers for the coming year were then elected and resulted as follows:

Hon. Presidents—Mrs. J. B. Pearce, Mrs. James Carter and Mrs. Andrew Marks.
President—Mrs. R. G. Lawlor.
1st Vice—Mrs. Stillman.
2nd Vice—Mrs. H. Robb
Recording Secretary—Mrs. J. Humphries.
Correspondence Secretary—Mrs. J. Marks.
Treasurer—Mrs. M. Spence.
Treasurer Christian Stewardship—Mrs. W. F. Elliott.
President Y.W.A.—Mrs. John Weir.
Mission Band Superintendent — Mrs. C. Bongard.
Assistant Superintendent — Mrs. A. McNeil.
Superintendent Associate Helpers—Miss E. Burgess.
Strangers' Secretary—Mrs. T. Buck.
Pianist—Mrs. B. W. Squire.
Assistant Pianist—Mrs. Robert McMillan.
Supply Committee—Mrs. Adam Patterson, Mrs. Bert Scott, Mrs. H. Robb.
Superintendent Baby Bands — Mrs. R. Fennell.
Missionary Monthly Secretary—Miss Rose Nelson.
Finance Committee—Mrs. W. A. Richardson, Mrs. R. G. Leeper, Mrs A. G. McDermott.
Literature—Mrs. M. Dickson.

Y.W.A. Meeting.

The Young Women's Auxiliary of St. Andrew's Presbyterian held its regular monthly meeting on Thursday evening last at the home of Miss Ruth Wildman. Miss Jean Tedford was in charge.

The March meeting of the Y. W. A. of Norwood United Church was held on Thursday evening last at the home of Miss Lillian Howson, when the following officers were elected for the ensuing year:

President—Mrs. John Weir.
Hon. Presidents—Mrs B. Howson, Mrs. Stillman, Mrs. Thomas Clarke.
1st Vice—Miss Lillian Howson.
2nd Vice—Miss Stella Burgess.
Recording Secretary—Miss Mary Stewart.
Correspondence Secretary —Miss Florence Burgess.
Treasurer—Miss Bertina Beavis.
Associate Helpers' Secretary — Miss Edith Buck.
Strangers' Secretary—Miss Anna Brethen
Pianists—Misses A. Brethen, Olive Webster, Lillian Greenbank.

During the meeting Miss Rose Nelson read a paper giving an account of the life of Margaret McKellar, a missionary in India for the past 36 years.

At the close of the meeting a talent tea was served by Miss Howson and Miss Florence Cameron.

Several new members were received and a very promising year is looked forward to.

Poultry Short Course.

A poultry short course will be held at the Department of Agriculture, Norwood, on the afternoons of Wednesday and Thursday, March 9 and 10, from 2 to 4 p.m.

Mr. John Clarke, of Camsville, a practical poultryman and lecturer, will give the addresses. Subjects, "The Profitable Farm Flock," "Equipment Necessary for Farm Flock of 100 to 200 Laying Hens," "The Care and Management of the Flock" and "Brooding and Rearing Chicks." F. H. Bucker will speak on "Markets and Marketing of Poultry Products."

Celebration at Norwood.

At a meeting of the County Orange Lodge held recently in Norwood, it was decided unanimously to hold the next annual celebration at Norwood on July 12.

At the same meeting the following officers were elected for the ensuing year:

P.C.M.—Bro. W. Montgomery.
C.M.—Bro. H. Wildman.
D.M.—Bro. H. McMillan.
Chaplain—Bro. W. J. Peoples
R.S.—Bro. Johnseton Blakeley.
Secretary-Treasurer — Bro. T. Morrison.
D. of C.—Bro. S. Buck.
1st Lecturer—Bro. Robert Leeper.
2nd Lecturer—Bro. Sidney Warr.

Every lodge in the county was represented at the meeting.

AVIATORS REPORT FIRES.

TOKIO, March 8. Canadian Press. —An Osaka despatch to the Mainichi Chimbun, says aeroplanes with photographers which flew over the Tango district to-day, saw much smoke, indicating that a number of the villagers have caught fire. Antlike swarms of refugees could be sighted from the plane walking along the railway tracks.

It was reported that no foreigners were injured at Osaak or Kobe except in the incident where the gangplank of the tourist steamer California fell.

DIAMOND WEDDING DAY IS OBSERVED

Mr. and Mrs. H. A. Porter Married in 1867—All Children Living.

Sixty years of married life, all of which were spent in this district, is the record of Mr. and Mrs. H. A. Porter, 144 Murray street, who celebrated their diamond wedding on Saturday, March 5.

They were married in Manvers township on March 5, 1867 and have spent the past thirty years in this city.

There are seven children, four sons and three daughters, sixteen grand-children and six great grand-children, all living. Only one break has occurred in the entire family, that of a grand-child, Norman Sproul, who died when he was six years of age.

The sons are D. W. Porter of Toronto; N. C Porter, of Norwood; M. W. Porter, of this city, and J. P. Porter, of Chicago. The daughters are Mrs. J. Sproul and Mrs W. Patten, of Toronto, and Mrs W. J. Caldwell, of Oshawa.

A Coming Event

PRESENTATION OF

CINDERELLA

in

GRAND OPERA HOUSE, Peterborough

WEDNESDAY EVENING, APRIL 20TH, Next

Under the Auspices of The Women's Patriotic Association of Ashburnham

and

Direction of Mrs. A. A. Perrin

1d, 57, 334

BRING OUT YOUR WIFE AND KIDDIES

AND BE HAPPY!

Britishers in Canada, in employment, who have a home ready and can produce satisfactory references, may secure advanced passages through our

Family Re-union Scheme.

Regular parties to Canada each month.

First party sails April 14th.

Write for application form

A. Chamberlain, President.

British Welcome and Welfare League,

Cor. Gerrard and Pembroke Sts., Toronto, Ontario.

Established 1907.

ON GUARD

The moth is active the year round. Spray your rugs, woolen, clothing, etc., with Parke's Mothbane. It pays to save moth damage. Use Mothbane in all cracks and crevices where these devouring insects hide. It will destroy the eating larvae. 50c. and $1.00 per can. Bond's Drug Store, corner George and Hunter streets.

TO-NIGHT, 8 P.M.
Chamber of Commerce.
Meeting of Peterborough
RADIO CLUB
Good lecture.
You are invited.

BICYCLES CLEANED AND REPAIRED

A Bicycle Cleaned each season outlasts three that are neglected.

H. T. MILLARD
225 Hunter St. 'Phone 234

IMPROVED APPEARANCE

Certainly the face looks better with glasses of individuality and no wrinkled squint, than all screwed up in an effort to see without glasses.

"Fowler Gives Better Vision"

A. A. Fowler, Phm. B.

Toronto University Eyesight Specialist Peterborough
373 GEORGE STREET

AUCTION SALE

OF

FARM STOCK and IMPLEMENTS

Horses, Cattle, Ford Car, Wagons and all Farm Implements on

Thursday, March 10

at 2 p.m.

On Lot 1, Concession 10, North Monaghan (Near Springville)

TERMS CASH

W. J. HANCOCK, Auctioneer

5d-3,4,7,8,9-271

LOCAL OPTION

Reduced Prices on Tires may be taken advantage of by local *Automobile Owners* placing orders *now* and taking delivery when required.

All Makes. All Sizes.

J. J. DUFFUS LTD.

"It's Confidence That Does It"

WHITE'S GROCETERIA

SETS THE PACE.

There is no other place like a groceteria—and no other Groceteria like White's.

EGGS Strictly fresh. Firsts 38c Extras 40c

CLIFF-MUIR EGGS — Fresh daily. Fine, rich flavored eggs, right up to standard size.

PANCAKE TIME

Aunt Jemima's Buckwheat Flour, pkg. 23c

Aunt Jemima's Pancake Flour, pkg. 17c

PURE MAPLE SYRUP 33 oz. bottle 68c

POTATOES Special, peck 29c

COFFEE Our own choice blends, lb. ..... 57c and 65c

$2.00 orders delivered Free —under $2.00 a 10c delivery.

PORTER S. WHITE CO.

Phones 1960 2960 GROCETERIA 132 George St. 146 Charlotte St.

HOME EDITION

The Evening Examiner

PROBABILITIES.
Fair and rather cold Thursday — Easterly winds, fair, followed by rain or sleet by night.

IF IT WILL HELP PETERBOROUGH, THE EXAMINER IS FOR IT

VOL. LIX., No. 57 PETERBOROUGH, WEDNESDAY, MARCH 9, 1927 PRICE THREE CENTS

Members of Party Agree on Bill, Premier Says

CANAL CHARTER BEFORE HOUSE FOR FIFTH TIME

Talked Out Three Occasions While Down For Second Reading.

STILL UNDECIDED.

Member Says Practically All Papers in Ontario Oppose It.

OTTAWA, Ont., March 9 (Canadian Press) — For the fifth time this session, the bill for renewal of a charter to the Montreal, Ottawa and Georgian Bay Canal Company was under discussion in the House of Commons last night.

On three occasions, the measure was talked out with the bill still down for second reading; while late Monday night further debate on the subject was postponed on a motion to adjourn after the matter had been under discussion all day. Last night, the bill was once again talked out; and as to-day is private members' day the measure will probably be under further consideration this afternoon.

A. C. Casselman (Conservative-Grenville) held the stage during almost the whole hour allotted to private members' bills yesterday evening. He declared that practically all papers in Ontario were opposed to a renewal of the charter. The matter had been before the house on four previous occasions, and Mr. Casselman was of the opinion that it was time for the Government to give some intimation "whether they are going to support this bill or not."

Only Monday, continued Mr. Casselman, the Ontario Legislature had unanimously adopted a resolution opposing a renewal of the present charter. This action on the part of the Ontario Government should at least be a "guide" to the federal government in the course it should pursue.

It should be realized, stated Mr. Casselman, that under the charter the use of 1,25,499 horsepower was being given to this company.

This power, Mr. Casselman declared, belonged to the provincial governments, but if the charter was granted, the Dominion Government would be going over the heads of the provinces and permitting something which could only be detrimental to Canada. As long as the company could hold this charter it would have $5,000,000 a year.

Ewen McPherson (Liberal, Portage La Prairie) who was speaking when the hour for private members' bills expired, was opposed to the bill in its present state, although he favored renewal of the charter after some amendments.

HEN KIDNAPS PUPS

KINGSTON, N.C., March 8.—A white Wyandotte hen on a farm near here is mothering seven rat terrier puppies and making a good job of it. The mother dog made a home close by the hen's nest. The hen fought and finally chased her away, and then started mothering the pups. They follow her about all day and are said to be astonishingly developed for their age.

TO-DAY'S EXAMINER

Local.
An opportunity to discuss the street railway situation. Page 7.
North Monaghan Council discusses fire protection. Page 7.

Canada.
Canal charter again before Parliament. Page 1.
Sinclair chaffs Premier on liquor measure delay. Page 1.
St. Catharines' tax rate is 38 mills. Page 6.

Foreign.
British protected in Nicaragua by U.S. troops. Page 2.
Pitiful conditions for Japan's quake. Page 2.

Editorial. Page 4.
Boys' Week.
It wasn't strong enough.
A new policy.
The unsung hero. By Dr. Frank Crane.

Sport.
Giants' infield praised. Page 10.
Local player helps in capturing jun or Crown. Page 10.
Bowling scores. Page 10.
Old country soccer. Page 10.

Financial Page
Further drop in wheat prices.
Toronto active in broad list.
Trading quiet in mine market.
Upward move gathers strength in New York.

Women's Interests. Page 8.
Fashions; Social News.

Features
Health advice. Page 4.

Want Ads. Page 11.
The market place of the community.

To-morrow
Sun—Rises, 6:41; sets, 18:17.
Moon—Rises, 11.2; sets, 1.40

Syndicate Is Not Competing Against The City Council; Full Information Desired

The Central Ontario Power System is owned by the Ontario Government and the Hydro-Electric Power Commission is simply the manager of this System for the Ontario Government.

In the conduct of negotiations for the purchase of this property the Ontario Government have the final say, but before negotiations can properly be proceeded with it is necessary to have full information regarding the various properties and to ascertain the terms and conditions upon which they may be sold.

It is respectfully suggested that all this information should be furnished to the Citizens of Peterborough through the City Council. The information required is a statement of the assets and liabilities of the Gas Plant, the Street Railway, and the Auburn Power Plant and a statement of receipts and expenditures of each of these plants during this last three years. The expenditures particularly should disclose the amount paid in wages, local salaries, Toronto salaries, maintenance and general expenses in general detail.

It is most important and it must be clearly understood that the Syndicate I represent are in no sense competitors against the City. If this City finds in the course of negotiations that it is to the advantage of the City to buy the Street Railway, Gas Plant, and Auburn Dam, and to develop the two water powers to the north, then so far as the Syndicate is concerned it will gracefully withdraw in favor of the City.

The Syndicate is most insistent that the Auburn Power Plant should be purchased from the Ontario Government. The reason is that the Syndicate would then have control of 2,000 horse-power at Auburn, 3,000 horse-power at Dams 4 and 5, and 3,000 horse-power at Burleigh Falls, making in all 8,000 horse-power. That quantity of power would supply all the City's existing needs and would leave a surplus of over 2,000 horse-power to attract new industries?

There is no reason why either the Ontario Government or the Hydro Commission should offer any real objection to this proposal, because they will be relieved from all responsibility of supplying power to this City, and will have that extra power to supply the needs of power users on the lake front and elsewhere, and until this City requires from the Syndicate the surplus power it holds, the Hydro Commission would be able to obtain it on fair and reasonable terms.

It will be recalled that when the late Sir Adam Beck addressed the ratepayers of Peterborough, that he made the statement that this City could have for its own use any of the water powers upon the river and would receive the assistance of the Hydro Commission to develop these water powers if the City desired to own on its own account these water powers. Therefore the proposal that the Syndicate is making is practically upon the same line, because it must of necessity be on the request of the City to the Ontario Government that the Syndicate can acquire these properties at all, and a Syndicate can only acquire these properties on terms and conditions that are mutually satisfactory to the Citizens of Peterborough and the Syndicate, and it must be on terms and conditions that will be to the advantage of the tax-payers of this City.

There is no question whatever that the Syndicate can save this City a large and substantial sum in the wholesale cost of power during this next twenty-one years, and can also make a reduction in the price of gas and render much more satisfactory service in operating the Street Railway.

R. R. HALL.

SINCLAIR SCORES GOVERNMENT IN BUDGET DEBATE

No Genuine Reduction in Provincial Taxes Finds Liberal Leader.

GAS TAX HIGH.

Also Charges That Public Accounts Obscure Many Big Payments.

TORONTO, March 9. — To relieve the "nervous tension of people who have come here under misapprehension," Premier Ferguson, questioned by Hon. W. E. Raney, repeated to the House and crowded expectant galleries yesterday the statement he made following the Conservative caucus on the liquor bill—that the long expected bill would not be brought in until to-day.

Referring to the prediction in yesterday's Mail and Empire that the liquor bill would be introduced in the House yesterday, Hon. W. E. Raney Progressive leader ,enquired whether something had happened to the schedule. He commented that the Mail and Empire is supposed to be in the Government's confidence.

"May I congratulate my hon. friend for turning in his choice of reading from the Star to the Mail," Premier Ferguson rejoined. He stated that he expected to bring the bill into the House to-day.

Sinclair on Budget.

Resuming the budget debate, W. E. N. Sinclair, Liberal leader, chaffed the premier at the delay in the introduction of the liquor measure, and remarked that a second Conservative caucus had been found necessary in order to smooth out the differences of opinion in the party.

Objects to Reporter.

"I want to refer to an innovation in the budget speech," said Mr. Sinclair. He referred to the government having a reporter from the press gallery take notes on the floor of the House of the Budget speech—a procedure which had been objected to during the Drury regime. H could not see that Mr. Monteith had any right to have a verbatim account of his speech taken unless the same privilege were accorded to other members of the House.

He scored the provincial treasurer for the lack of information in the budget speech. Only one minister, outside of the provincial treasurer, had spoken on the workings of his department.

The Liberal leader criticized the composition of the public accounts, declaring that it was difficult in the first place to find any specific item and impossible in the second place to know for what it had been paid.

He referred to payment to several construction companies and also to E. L. Bedford, who had appeared before the public accounts committee last year, and had admitted having resold goods purchased from the Lyons Construction company.

The public accounts should show each payment; a mere list of names and figures instead of being a source of information to the public, was a means of concealment.

No Retrenchment.

The treasurer's statement about a "period of retrenchment", was all right for a good headline but there was no actual period of retrenchment, said Mr. Sinclair.

He referred to the five million dollar reduction in 1924 which Mr. Price, when treasurer, had announced as his goal. There had been a $295,000 reduction in 1924. But in 1925 he had increased the expenditures by $2,400,000 and in 1926 he had increased it by $2,550,000, while the budget of the present treasurer indicated an increase over 1923 expenditures of $4,109,000.

The government's "perfect control of expenditures" was criticized by Mr. Sinclair. The debt payment scheme might work all right in its infancy but when the province was four or five years older it would find that debt payment out of revenue would require immensely increased revenues.

"I have no expectation that this scheme will work successfully because the ordinary revenues of the province cannot be made adequate to meet the demands upon them," he said.

Misleading the Public.

Mr. Sinclair accused Dr. Monteith of attempting to mislead the public by claiming that the province had a surplus, outside of interest.

"How can the province avoid paying interest?" he demanded. "It is a legal debt. Many of us might have a surplus, if we had no interest to pay."

If the government wished to produce a real surplus, Mr. Sinclair advised them to cut down on such items as Ministers' travelling expenses which in some cases came to nearly $1,000. He felt that the Ministers, with their salary and indemnity, need not collect travelling expenses from the province.

(Turn to Page 2, Please)

Japanese 'Quake Breaks Graph Needle At London

LONDON, March 9. — Canadian Press. — The Japanese 'quake ruined a perfectly good seismograph needle at Kew Observatory. The shock was registered at the observatory and continued for more than two hours, and at one stage causing the needle to go beyond the range, and the point was ruined.

RIOTS AT WUHU AS CANTONESE CAPTURE CITY

Foreign Women and Children Evacuated By Steamer.

ARMIES MOVING.

Southern Forces Moving On Nanking and Also Towards Railway.

SHANGHAI, March 9 (Canadian Press).—The British cruiser Emerald sailed today from Nanking up the river to Wuhu, where a mob yesterday looted the Customs House following occupation of the town by the Cantonese.

All the foreign women and children are aboard the steamer Kutwo, which apparently has not yet left for Shanghai, although the authorities consider it impossible for them to return to shore in view of the situation.

The United States destroyer Preble is standing by, the destroyer Noa is at Nanking within call, and others are at Chekiang and Kiukiang.

The majority of the women and children had been evacuated from Wuhu before the Cantonese took possession.

Interest has suddenly been attracted to Wuhu, two hundred miles west of here, because of its occupation by advancing Cantonese, and reports of riots in which the Customs House was looted by the mob. No casualties have been reported, but indications are that all foreigners will soon depart from the city.

Cantonese Move in Force

The latest military events seem strongly in favor of the Cantonese, who are moving in increasing strength down the Yangtse River in the direction of Nanking, from as far West as Hankow. They are reported to be advancing around both sides of Lake Taihu in their effort to attain the Nanking-Shanghai railway, and thus deal a severe blow to Gen. Chang Tsung Chang, chief defender of Shanghai, by cutting off his communications.

LONDON, March 9. — (United Press.)—An urgent order for mobilization of the Shanghai volunteers was issued on Tuesday night, the Morning Post's correspondent there reported to-day.

The authorities did not disclose the reason for the call to the foreign defence corps, the dispatch said.

Cantonese troops clad in mufti were reported to have made their way into Soochow and Chinkiang, hoping to destroy property on the Nanking-Shanghai railway and cripple communication between the two cities, the correspondents said, adding that credence was given the reports because similar attempts had been made near Shanghai.

Workmen Make Threat.

HANKOW, March 9.— (United Press.)—Striking workmen to-day threatened to take over the factory of the British American Tobacco Company at Chisokow to-morrow if their demands for an 85 per cent. increase in wages are not accepted.

The factory already has been occupied by pickets. It was closed by the strike several days ago.

May Cause Break

LONDON, March 9 (Canadian Press).—Seizure of the Soviet ship Palmist Lenina by Shantung troops on Saturday is likely to lead to a

(Turn to Page 9, Please)

MANITOBA PAPER IN DAMAGE SUIT

Winnipeg Publisher Enters Libel Action Against Manitoba Free Press.

WININPEG, Man., March 9.—(Canadian Press.) —,Claiming to have been greatly injured in his character, credit and reputation and to have been brought into public scandal, odium and contempt by an announcement and advertisement published in the Manitoba Free Press, February 26, 1927, a writ claiming $100,000 damages was issued in court of King's Bench to-day by William John Bulman, President of the Bulman Bros., Limited, local printers, against the Manitoba Free Press Company, Limited, and E. H. Macklin, its president and general manager. Another writ, citing the same reasons, and asking for damages of $100,000 from the newspaper has been issued by the Bulman Bros., Limited.

The court action follows evidence given before the Royal Customs Commission, during its recent sessions here, concerning the printing of liquor labels and reference made in an advertisement and display published by the Manitoba Free Press.

Citv Council Has Taken the "Ire" Out Of Fire Says Toronto Paper Commenting On Swearing Ban

The following appears in a Toronto paper today:

The police of Peterborough have been set to catch the firemen. It will be no strange sight for spectators at a fire to see a burly policeman yank a lithe fireman off a ladder and carry him to the cooler.

For the City Council has in its wisdom decreed that firemen shall not swear while fighting a fire. They must remember, whether in a smoke-filled cellar or clinging to a blazing roof, that they are gentlemen. The City Council has taken the ire out of fire.

The City Fathers did not summon the Fire Chief, administer the slipper and admonish him to make his merry men behave. Nor did it pass a resolution asking the firemen to restrain their language when there are respectable citizens gathered around to enjoy the spectacle of a fire. No, sir. All the machinery of Canadian Municipal Law is behind the order. It was voted on three times at the Council Meeting, and signed and sealed by the Mayor and Clerk. 'That firemen shall not use profane language when on duty,' is a by-law, for which future generations may rise up and call the 1927 Council blessed."

U. S. OFFICIALS EXPECT PARLEY

Despatches Indicate That Japan and Britain Will Take Part.

TO LIMIT NAVIES.

WASHINGTON, March 9 (Canadian Press).—London and Tokio news advices, clearly indicating that Great Britain and Japan will accept the Coolidge proposal for a conference with the United States at Geneva this summer on auxiliary war craft limitation, are taken by officials here to mean that such a project will be ultimately brought about.

While there has not been much doubt as to the Japanese attitude toward such an arrangement, British sentiment in the past generally has been against any limitation of anti-submarine craft as long as her continental neighbors refused to limit submarine construction and officials have looked to Great Britain to remove the greatest obstacle in the way of a three-power parley.

Japan to Accept.

TOKIO, Mar. 9 (Canadian Press) —Japan intends to accept the three power naval arms limitation proposal of the United States Government, the Associated Press learned to-day.

DEATH PENALTY FOR RUSSIANS

Charged With Spreading Propagandist Literature Among Northern Forces.

LEAD TO RUPTURE.

LONDON, March 9 (Canadian Press).—Marshal Chang Tso Lin, Manchurian War Lord, has ordered the execution of all the Russian prisoners, with the exception of Mme. Michael Borodin, seized aboard the Soviet ship Pamiat Lenina, says the Pekin correspondent of the Westminster Gazette.

The despatch says that the executions have been ordered on the ground that Chinese and Russian Communists were aboard the Pamiat Lenina with a mass of propagandist literature with the intent to aid the Cantonese, or southern Nationalists, whom Chang Tso Lin is fighting.

The correspondent says that the incident is expected to lead to a rupture in international relations between Soviet Russia and the Pekin Government.

The Pamiat Lenina was said to be en route to Hankow when she was seized. The passengers were said to include several diplomatic couriers. These were detained and the vessel immediately utilized as a troop ship.

Borodin, for several years, has held the post of adviser to the Canton Government. He is understood to dominate the radical wing of the Cantonese parties.

Of late there have been reports that some dissension was arising between the right and left wings of the Cantonese Government, Borodin being a strong figure in the left wing, with the Cantonese Commander-in-Chief, Chang Kai Shek, tending toward the more moderate wing.

Add riots at Wuhu

Hundreds Of Diamonds Found On African Farm

CAPE TOWN, March 9.—Hundreds of diamonds are being found on another farm in the Lichtenburg district of the Transvaal, South Africa, near that on which diamonds were found recently. Diamonds totaling more than 3,000 carats were found while prospecting. The prospectors then bought claims for $65,000.

Negotiate With Tribes For Ransome Of Tribesmen

CASA BLANCA, Morocco, March 9. — Ransom negotiations for the release of the four Uruguayan aviators held captive by Moorish tribesmen, were under way here yesterday, advices from Cape Juby, Morocco, said.

Release of the four prisoners, captured after the plane in which they were attempting a trans-Atlantic flight, was wrecked 75 miles from Cape Juby, had been promised as soon as the money was available, it was understood.

GUEST APPEALS TO THE PEOPLE

Southwark North M.P. Accepts Challenge of Labor Party.

RESIGNS SEAT.

LONDON, March 9 (Canadian Press)—The challenge by the Labor party to resign his seat in Southwark North has been accepted by Dr. Leslie Haden Guest, member of parliament, who left the Labor party because he supported the governments' policy in China. Dr. Guest will contest the coming bye-election in his old constituency with general Conservative support. The other candidates will probably be E. A. Strauss, Liberal candidate in the last elections, and George Isaacs, unsuccessful Labor candidate in Gravensend, Kent, in 1925.

Dr. Guest proposes to concentrate his campaign upon the Labor party's attitude towards China, declaring that they went directly behind the British government with negotiations with the Cantonese general.

GOLD MOVEMENT TO U. S. CHECKED

Report Dominion Authorities Have Restricted Flow For Time Being.

NEW YORK, March 9.—The Herald-Tribune yesterday morning says:

"The movement of Canadian gold to New York, which made considerable headway in the last week, was halted Monday and unofficial advices were that the Dominion authorities had exercised their privilege of restricting the exports of the metal for the time being. At Monday's discount the Canadian dollar was worth less than 99.98 in New York, a rate at which gold exports would ordinarily be distinctly profitable.

"All of the 'ear marked' gold available for return shipment here, it was unofficially reported Monday, has now flowed back to this country, so that further shipments would draw on Canada's reserve. A possibility put forward in some quarters Monday was that the Dominion might anticipate some of its bond maturities and negotiate a loan here shortly."

NO IMPROVEMENT.

Condition of Two Roman Catholic Cardinals Reported Worse Yesterday.

ROME, March 9. — (Canadian Press).—The condition of Cardinals Perosi and Delai, who have been ill for some time, was reported worse yesterday. Cardinal Delai, who has pneumonia, was delirious, and Cardinal Perosi underwent another operation during the day.

The Pope made repeated inquiries regarding their progress, and Cardinal Gaspari, papal secretary of state, visited both.

CHARGED WITH FRAUD

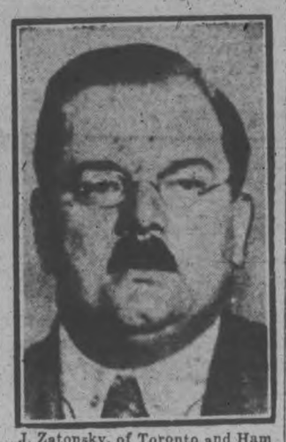

J. Zatonsky, of Toronto and Hamilton, who, it is alleged, fraudulently induced foreigners to come to Hamilton from Western Canada and elsewhere with promises that they would be given jobs and visas to the United States on the payment of $11 each.

JAPAN AT WORK RELIEVING THOSE MADE HOMELESS

Thousands of Refugees Roam 'Quake Stricken Tango Area.

BITTER WEATHER.

Expeditions From Many Cities Leaving Without Food, Clothing and Medicine.

TOKIO, Mar. 9 (Canadian Press) —All Japan was organizing to-day to send succor to the central part of the island, where Monday's calamitous earthquake brought death to at least 2,275 persons, injuries to thousands of others, and untold misery to about fifty thousand persons whose homes collapsed or were buried. The condition of the homeless is miserable, owing to the cold, snowy weather immediately following the 'quake and last night's rain. Army and navy expeditions are on the way with food, clothing, and medicines, and other relief parties are being rushed from Yokohama, Kobe, Osaka, and Kyoto. The exact number of casualties was still unknown this morning, but whether it proves greater or less than the present estimates, it is clear that the disaster was one of the gravest in Japan's history. Each succeeding report brings a fresh story of death and suffering.

Fifty Thousand Homeless.

Fifty thousand men, women and children, scattered throughout the 'quake area, are homeless, and in most cases without even temporary shelter. Government and charitable organizations are hastening help by land and sea, but it is feared much time must elapse before the terrible sufferings can be fully relieved.

Some idea of the sufferings of the refugees in Tango is had from the stories. Hundreds of them were compelled to seek shelter in the lee of snowdrifts, sleeping on mats spread on the snow. One private investigator reported that bodies were strewn about everywhere, in the streets of towns and open fields, and that hundreds of injured persons were pleading for medical attention.

Coast Town Burned.

A newspaperman who went to the coast town of Amino aboard a destroyer tells how refugees of all ages, seeing the approach of the vessel, gathered on the beach, weeping quietly. They said all the houses of Amino fell with the first shock, great numbers being buried under collapsing roofs. Fire broke out immediately, and soon the whole town was aflame. Police estimate that the death list at Amino will reach more than one thousand.

Missionaries Safe

NEW YORK, March 9 (Canadian Press):—Baptist missionaries in the Kobe and Osaka districts, centre of the earthquake in Japan, were reported safe in a cablegram received today by the American Baptist Foreign Mission Society.

Complete Investigations Of White Slave Traffic

GENEVA, March 9 (Canadian Press). — The League of Nations committee charged with investigating the white slave traffic has completed investigations into underworld conditions in various countries. The investigators said they found evidence of an organized international traffic system, by which thousands of women were affected.

PERFECT ACCORD SAYS PREMIER AFTER CAUCUS

"Everything Is Lovely" He Remarks—No Objection To Dropping Beer.

BIG CROWD COMING.

Extra Seats Being Placed in the Galleries For Spectators.

TORONTO, March 9. Canadian Press. — "There is nothing really to tell you," said Premier Howard Ferguson on coming out of the Conservative caucus, which considerde the bill for government control of the sale of liquor to-day.

"Were all the members in agreement with the provisions of the bill?" he was asked.

"There was perfect unanimity," he replied. "Everything is lovely."

"Was there any strong objection to the dropping of the sale of wine and beer with meals at hotels?" he was further questioned.

"No; that matter has been settled long ago," answered the Premier.

The Premier added that very likely it would be late in the afternoon before the liquor legislation would be introduced in the House.

Extra seats have been placed in the galleries and corridors to accommodate the large gathering of the public which is expected to attend the introduction of the legislation.

The first arrivals took their seats in the front row of the visitors' gallery at noon.

Final consideration of the bill was given by the Conservative members. The legislation will be introduced in the House by Premier Howard Ferguson late this afternoon, and it is the desire of the government that there should be an agreement on all points among its supporters before the details of the measure are made public.

While not offering any opposition to the measure it is still the hope of some of the Conservative members that an agreement will be reached by which the sale of wine and beer with meals in hotels will be permitted. It is more than probable that the views of certain members along these lines will be presented for consideration of the House when the legislation reaches the committee stage.

Hawk Defends Nest: Knocks Lineman Out

LOS ANGELES, March 9. — A hawk which evidently subscribed to the often expressed saying: the bigger they are the harder they fall put up a battle in defense of its nest which left a Los Angeles gas and electric company lineman in a hospital yesterday with a broken leg, two fractured ribs, and numerous cuts and bruises.

The lineman was working in a tower on power lines near Saugus, when he noticed the bird's nest and shoved it over with his hand. The hawk attacked so viciously that the man fell from the tower.

ENGLISH BANKER JOINS PARTNERSHIP

Gordon Leigh To Be Representative of Wall Street Bankers in London.

NEW YORK, March 9 (Canadian Press). — Gordon Leigh, widely known British banker, is to become a partner in the international banking firm of Kuhn, Loeb and Company, according to a report in Wall Street yesterday. Officials of Kuhn, Loeb and Company declined to comment. Otto Kahn, the usual spokesman for the firm, is in Europe.

A partnership in Kuhn, Loeb and Company, which ranks next to the house of J. P. Morgan and Company, is regarded as one of Wall Street's choicest plums.

It is understood that Mr. Leigh is to represent the Kuhn, Loeb firm in London, where it has extensive financial interests. Mr. Leigh was born March 19, 1879, and was educated at Harrow and Trinity College, Cambridge University. He entered the firm of Speyer Bros. in London in 1900, holding a partnership from 1911 to 1919, when he retired. He is now the head of the banking firm of Gordon Leigh and Company.

Mr. Leigh has a distinguished war record, having been commissioned as a captain soon after the outbreak of the war and later being promoted to a colonelcy. He achieved considerable publicity through his defence of his former partner, Sir Edgar Speyer, who was tried on charges of trading with the enemy and deprived of his title.

PITIFUL SIGHTS MARK SCENE OF JAPAN'S 'QUAKE

Despatches From Tango Describe Refugees as Suffering Untold Hardships.

RAILWAY DESTROYED.

Efforts Being Made To Send Aid To Devastated Area.

TOKIO, Mar. 9 (Canadian Press) —With their houses reduced to ruins or ashes by Monday night's earthquake, thousands of refugees in the stricken area, most of them in the district of Tango, yesterday struggled to reach safety and to care for the injured.

Despatches from Tango described the pitiful condition of the refugees, homeless, hungry and cold. In some places the snow was from one to five feet deep, and hundreds of men, women and children, possessing but a few blankets, found meagre shelter behind great snowdrifts.

The suffering of women and children was considerable, although the efforts of troops, police and young men's associations were alleviating the misery. Efforts to bring aid to the devastated region were retarded because of lack of railway traffic, only motors and wagons being available in addition to a few aeroplanes which are bringing in some relief supplies. The roads and paths were badly cracked everywhere.

Towns in Ruins.

A newspaper aeroplane observer described the smoking ruins of villages, numerous bodies lying about and priests reading the final rites. One observer said that conditions were pitiful beyond description.

The majority of residents of Tango district, who escaped death Monday evening, spent the night in the open, spreading mats on the snow. Policemen, doctors and nurses are being hurried to the scene with relief supplies and it is expected that the hunger and misery will be alleviated soon.

A reporter for the Asahi Shimbun who went to the scene in an aeroplane, said that most of the villages were reduced to ashes, that no houses were left standing and that roads were unuseable.

Bodies were lying about in the paths and fields, and many of the injured were crying out for medical aid and food. The cries of women and children were heard everywhere. He described the scene as "like a living hell."

It is believed that the economic damage may not be great owing to the fact that most of the damage was confined to small villages inhabitated by fishermen and peasants and that few factories and industrial establishments were injured.

Show Solicitude.

The Emperor and Empress have shown great solicitude for the victims, both of them remaining up most of Monday night and last night to obtain news. It is expected that Imperial relief funds will be granted, two Imperial commissioners already having been sent to the scene to obtain reports.

Both Kobe and Osaka yesterday were celebrating their fortunate escape from the 'quake, comparatively little serious damage being caused in them. Most of the dead and injured being the victims of falling tiles and panic, some of them jumping from windows.

The Tokio observatory announces

(Turn to Page 2, Please)

Under the presidency of C. Parsons, Toronto, a new organization has come into being known as the Canadian Brotherhood of Chauffeurs and Mechanics.

EYESIGHT CONSERVATION.

A large majority of the human race have defective vision, most of which is remediable. Under exacting conditions most eyes are working under strain. Are your eyes property protected? Let us examine them. See W. H. Lacey, Optometrist, 410 George Street. For evening appointment 'Phone 1160, 1084-J.

Lyrics Of Life

(By Douglas Malloch.)

THE STRUCTURAL STEEL WORKER

He spins a fabric in the air
As fairy as the fairy lace
That women weave with so much care;
And every span he puts in place
Is something more than something done,
Than one day's labor for a wage,
For even when his race is run
He lives in steel for many an age.

O artisan, I envy you,
Who work our wonders in the sky,
You think it but a task to do,
But poets pass, and singers die,
And this, the poem you have writ,
Aye, this the song that you have sung,
Shall stand when men forget our wit,
When silent is the singer's tongue.

However heavy are the hours,
Let this make lighter every span:
When underneath the wilted flow'rs,
Your hand shall go on serving man.
The rivet you have driven home
For centuries the steel shall bind,
Your monument a roof or dome,
Your wage your service to mankind.

(Copyright, 1927, by The McClure Newspaper Syndicate.)

CANTONESE MAY CUT OFF CHANG

Nationalists Trying To Destroy Railway Communications With Shanghai,

ALLIANCE FORMED.

SHANGHAI, March 9 (Canadian Press). — General Chang Tsung Chang, Shantung leader, who rushed to the defence of Shanghai a few days ago, when the army of Marshal Sun Chuan Fang started crumbling before the assaults of the Cantonese, now is threatened with being isolated there.

The southerners, continuing their progress northward, have occupied Wuhu, about 200 miles west of Shanghai. They are reported advancing around both sides of Lake Taihu, trying to reach the Nanking-Shanghai railway and cut off Chang Tsung Chang's line of communication.

If Chang Tsung Chang eventually is defeated, the reverse will be attributed largely to his old enemy, Governor Chen Tiao Yung, of Anhwei Province. It was the alliance of Chen Tiao Yung with the Cantonese which became definitely known Monday that opened a path for the Cantonese to penetrate toward Nanking and Chang Tsung Chang's communications. The Anhwei governor's change of front is attributed here less to devotion to the principles of the Kuomingtang than to hatred of Chang Tsung Chang, the former Shanghai guerrilla, who now is regarded as the defender of foreign lives and property at Shanghai.

A new front was being formed yesterday in Northern Anhwei. With Wuhu occupied, Chen Tiao Yung and his Cantonese allies claim to hold Anhwei as far north as Luchow. Chang Tsung Chang still holds North-Eastern Anhwei and is bringing more forces into that region to protect his 600-mile line of communications from Shanghai to Tsinanfu, and especially its main artery, the railway to Tientsin.

APPROVE ESTIMATE.

Commons Consent To £950,000 For Shanghai Defence Forces.

LONDON, March 9.—(Canadian Press).—The House of Commons approved the army estimate of £950,000 for the Shanghai defence force last night by a vote of 303 to 124.

The vote followed a long debate in which the Laborites again challenged the Government with provocative actions in China. Sir Laming Worthington-Evans, War Secretary, defended the Government's course, saying it would have been impossible to evacuate the British population of Shanghai.

OLD MASTERS

Yet each man kills the thing he loves,
By each let this be heard,
Some do it with a bitter look,
Some with a flattering word,
The coward does it with a kiss,
The brave man with a sword!

Some kill their love when they are young,
And some when they are old;
Some struggle with the hands of Lust,
Some with the hands of Gold;
The kindest use a knife, because
The dead so soon grow cold.

Some love too little, some too long,
Some sell and others buy;
Some do the deed with many tears,
And some without a sigh;
For each man kills the thing he loves,
Yet each man does not die.

—Oscar Wilde: From "The Ballad of Reading Gaol."

RADIO CONTROL.

Henry A. Bellows, of Minneapolis, director of WCCO, who has been nominated by President Coolidge as one of the members of the new commission being set up in the United States to control radio and to bring order out of the chaos which has developed.

RADIO PROGRAMS

FOR THURSDAY, MARCH 10

6

WHK (273) Cleveland—Concert orchestra.
KDKA 309) Pittsburgh—Little symphony orchestra.
WBZ (333) Springfield, Mass.—Organ talk.
WWJ (353) Detroit—Dinner concert.
WGY (379) Schenectady, N.Y.—Markets: dinner concert.
WEAF (492) New York—Dinner music.
WIP (508) Philadelphia—Dinner music; farm talks.

7

WGN (302) Chicago—Stocks; children's program; ensemble; almanack.
WBZ (333) Springfield, Mass.—Vocal and instrumental.
WLS (345) Chicago—Markets; news; sports; orchestra.
WJZ (454) New York—Dance orchestra.
WRC (469) Washington—Dance orchestra.
WEAF (492) New York—Hymn sing; famous literary characters.
WJR (517) Detroit—Concert orchestra; musical comedy troupe.
WOW (526) Omaha—Vocal and instrumental; hog talk.
KYW (536) Chicago—Bedtime story; concert.

8

WMBB (250) Chicago—Vocal and instrumental
WORD (275) Chicago—Orchestra.
WGBS (316) New York—Book review; vocal and instrumental.
WLS (345) Chicago—May and June; ensemble.
WLW (422) Cincinnati—Orchestra.
WQJ (447) Chicago—Vocal and instrumental.
WJZ (454) New York—Talk; "Our Musical United States."
WRC (469) Washington—Navy band.
WEAF (492) New York—Musical. Song cycle.
WIP (508) Philadelphia—Bridge; operatic recital.

9

WBBM (226) Chicago—Bright spots from comic operas.
WMCA (341) New York—Soloists; frolic.
WLWL (384) New York—Health talk; vocal and instrumental.
WJZ (454) New York—Male quartet.
WEAF (492) New York—Eskimos.
WIP (508) Philadelphia—Motor talks and male chorus.
WJR (517) Detroit—Dance orchestra.
WHO (526) Des Moines—Dance orchestra.

10

WSM (283) Nashville—Vocal and instrumental.
WHK (273) Cleveland—Orchestra.
WGBS (316) New York—Vocal; orchestra.
WBZ (333) Springfield, Mass.—Novelties; orchestra.
WGY (379) Schenectady, N.Y.—Dance program; organ.
WMAQ (447) Chicago—Players.
WJZ (454) New York—Orchestra and soloist; dance music.
WRC (469) Washington—Band concert.
WCFL (491) Chicago—Dance orchestra.
WEA F(492) New York—Zippers.
WIP (508) Philadelphia—Dance orchestra.
WOW (526) Omaha—Classical.
WHO (526 Des Moines—Dance orchestra.
KYW (536) Chicago—Classical.

11

WBBM (226) Chicago—Orchestra and soloists.
WHK (273) Cleveland—Dance orchestra.
WGN (302) Chicago—Samn 'n Henry; orchestra; Correll and Gosden.
WTAM (389) Cleveland—Dance orchestra.
WLW (422) Cincinnati—Vocal and instrumental.
WQJ (447) Chicago—Vocal and instrumental solos.
WRC (469) Washington—Orchestra.
WOC (484) Davenport—Vocal; organ; piano
WEAF (492) New York—Vincent Lopez and orchestra.
WIP (508) Philadelphia—Dance orchestra.
KYW (536) Chicago—Classical; popular.

12

WLIB (303) Chicago—Organ; orchestra; songs.
WLS (345) Chicago—Organ; soloists; orchestra.
WLW (422) Cincinnati—Frolic.
WHO (526) Des Moines—Dance program.

PITIFUL SIGHTS

(Continued from page one.)

that there were nine after-shocks, and that it believed that the main shock was stronger than the Tajima 'quake of 1925.

Official Despatch.

WASHINGTON, March 9 (Canadian Press). — The Japanese Embassy yesterday received the following cablegram from the Tokio Foreign Office:

"On March 7, at 6.28 p.m., an earthquake shook the Tango region near Kyoto, resulting in considerable damage due to the collapse of houses and accompanying fire, but with less damage than that which resulted from the earthquake in the Tajima region in May, 1925. The above is hereby communicated to you for your correct information."

Although Kemal Pasha recently insisted on Turkish women coming out of their age-long seclusion and dancing in public, Turkish susceptibilities have not been able to stand the Charleston. It has, consequently, been forbidden at all public dances.

Automobile Hits Woman Lying On Operating Table

NEW YORK, March 9. — (United Press).—Mrs. Bertha Taubman, 29, received a broken ankle when an automobile and an operating table collided in a physician's office here.

Mrs. Taubman was lying on the table while Dr. Simon Brady tested her blood pressure. His office is on the ground floor. Abraham Cestribman, driving past in his automobile, tried to turn a corner, but hit a rut and lost control of his car, which crashed through the wall of Dr. Brady's office and hit the operating table. Surgical instruments, bricks and Mrs. Taubman were tossed about by the impact. Neither Cestribman nor Dr. Simon was injured.

EUCHRE PARTIES AT CAMPBELLFORD

Enjoyable Social Evenings Spent at Progressive Euchre.

CAMPBELLFORD, March 9.—Mr. and Mrs. T. E. Hall entertained a number of friends at their home on Thursday evening. Progressive euchre was played, the following winning prizes: Ladies: Mrs J. Free, Mrs. E. Williams, Mrs. W. Abernethy, Mrs. Palliser. Gentlemen's: Mr. W. Dorie, Mr. R. Cole, Dr. O'Hara, Mr. W. Abernethy.

The hostess served a dainty lunch at the end of the game.

The L.O.L. lodge, 36, held a successful euchre in their lodge rooms in the Turner block on Thursday evening. There were about seventy present, progressive euchre being played. The following won prizes: Ladies: Games, Mrs. P. Stephens; lone hands, Mrs. R. Sherwin. Gentlemen's: C. H. Davidson, George Smith and W. Moore drew for games, Mr. Davidson drawing the lucky card; lone hands, B. Ibey. The society served lunch at the close of the game.

Mrs. James Walkinshaw entertained at afternoon tea on Thursday afternoon.

Mrs. (Dr.) O'Hara is spending a few days visiting friends in Ottawa.

Mrs. H. E. Cassan and Burrill spent the week end with Mr. and Mrs. Perry Cassan, Napanee.

Mr. Ray Hoover of Orillia, spent a few days of the past week with his parents, Mr. and Mrs. J. L. Hoover, Queen street.

Mrs. P E. Kingston and son, of Niagara Falls, are visiting her mother, Mrs. J. Dickson and sister, Mrs. McLaren.

Mr. E. Skitch, of Toronto, is visiting his parents, Mr. and Mrs. E. Skitch. Mrs. Skitch is in a critical condition as the result of a fall in her home about two weeks ago.

CAVAN NEWS

CAVAN, March 9.—There was a euchre and dance held in Cavanville Hall on Friday evening last. There were seventeen tables of euchre, play starting at eight and lasting until ten o'clock, after which Monerief's orchestra furnished music for dancing.

Mr. and Mrs. John Morrison entertained a number of their friends last Friday evening.

Mr. E. Downs is spending a few days in Toronto.

Mrs. B. F Carley, of Toronto, spent the week-end with Mrs. H. Tinney.

Mrs. Nill, Sr., is visiting her sister at Coldsprings.

Mrs. J. C Swain is visiting her son, Clark, in Toronto.

Miss M. Fisher, of Millbrook, was the guest of Miss I. Hunter last week.

Mr. Wright, of Pontypool, spent a few days with his sister, Mrs. Peacock, last week.

Mrs. William Cathcart, of Peterborough, was the guest of Miss Winona Cathcart, on Saturday.

Mrs. Sydney Hutchinson, of Norwood, was a visitor here on Saturday.

Mrs. George Howden has returned home after spending the past week in Peterborough.

Mrs. William Tinney is spending a few days in Lindsay.

Mr. and Mrs. L. Vance, of Regina, are visiting friends here.

GIVES ADDRESS.

"The inherent character of the liquor traffic can never be changed by any amount of governmental cloaks or any respectable supervision you might attempt to th w upon it," declared Fred B. Bale, a former judge of the Juvenile Court of Columbus, Ohio, in an address on "Drink, and our Future Citizens," at a meeting held in Massey Hall, Toronto on a recent Sunday, under the auspices of the Canadian Prohibition Bureau.

BERGS MENACE STEAMER LANES

United States Sending Cutters To Grand Banks, Off Newfoundland.

WARN VESSELS.

WASHINGTON, March 9. — (United Press.)—Icebergs are drifting from the Arctic regions into the Atlantic steamer lanes and several derelicts of the recent storms are causing renewed efforts of the coast guard to safeguard shipping.

The cutters Modoc and Tampa have been ordered to proceed next week to the Grand Banks of Newfoundland to find icebergs, warn ships and to blow up the bergs with dynamite.

"The iceberg season," opens March 15, although one exceptionally large specimen was reported about 12 miles south of Cape Race yesterday.

A derelict schooner was reported in shipping lanes 375 miles east of Norfolk, Va., drifting partly submerged. A cutter was sent to sink it, by gunfire. It was said to be the Jesse E. Noyes, BJoston. The report did not tell the fate of the crew.

LEAGUE DEBATES IN SECOND ROUND

Cobourg Presbytery Debating Schedule Calls For Winner By August.

CAMPBELLFORD, March 9—The Bay of Quinte Conference Debating Trophy is open for competition among the Young People's organizations of the Conference in a debating series to be conducted by Presbyteries under general direction of a conference committee consisting of Rev. Charles D. Daniel, convener, Campellford; D. E. MacFarlane, Belleville, secretary; G. H. Hatton, Belleville; W. J. McKenzie, Napanee; Miss J. MacIovr, Kingston.

This committee has the power to make and alter the rules for debates, choose subjects for debates, be a court of appeal in disputes and issue certificates of recognition to all presbytery winners.

There is a deabting committee in each Presbytery composed of a president, secretary and convener of the Lit. and Rec. Dept. of the Presbytery Y. P. organization. The Cobourg Presbytery committee is: Rev. C. D. Daniel, Campbellford, president; Mr. Cecil Stephens, Campbellford, secretary, and Miss Mabel Harborn of Port Perry.

First Round of Cobourg Presbytery:

Any Y. P. group has the right to enter. Those who entered and the results were as follows:

Debate—"Resolved that the inventor has done more to promote human happiness than has the legislator."

Newcastle won at King street, Oshawa; Simcoe street, Oshawa, won by default from Brooklin; Port Perry lost at Claremont; Canton won at Port Hope; Bowmanville lost at Salem; Garden Hill won at Welcome; Bailieboro lost at Plainsville; Bethesda N. won at Camborne; Hilton defaulted to Brighton; St. John's, Campbellford, won from Zion, Seymour; Oshawa Mission a bye.

Second round now in progress:

Debate—"Resolved that the abolishing of the House of Senate at Ottawa is to the best interests of the growth of Canada's national life."

Trinity, Brighton, will debate at St. John's, Campbellford; Claremont will debate at Oshawa Mission; Plainville will debate at Garden Hill; Salem will debate at Simcoe street, Oshawa; Canton will debate at Newcastle; Bethesda N. a bye.

This debate will be finished by March 25th and Presbytery winners will be declared by August 15th. The final debate will take place at the 1927 annual conference at Smith's Falls during November, 1927.

ECCENTRIC MAN HANGS HIMSELF

Loss on the Stock Market Though Cause of Toronto Suicide.

KNOWN AS "DUKE."

TORONTO, March 9.—Henry S. Hunter, aged 64, who for years has been known among all with whom he came in contact as the "Duke of Mimico," was found dead in his apartment at 106 Bleecker Street yesterday, hanging by the neck by a rope from the door. It is believed that Hunter had been dead since last Saturday, when he was last seen about his apartment. The victim of the tragedy was discovered by Inspector Mackie and Sergt. Raney, of East Dundas Station, in response to a call sent in by a friend of Hunter, Gerald L. Bunyon, manager of the Imperial Bank, Bleecker and Wellesley Streets. It is thought that a recent heavy loss in the stock market caused Hunter to take his own life. Hunter had attached the rope to the knob and thrown it over the top of the door. Then he had stood on a stool, wound the rope about his neck, and kicked the stool away.

Hunter was wont to parade the streets clad in a grey silk hat and frock coat. He was a bachelor, and was at one time in comfortable circumstances.

Renew Your Subscription

SINCLAIR SCORES OPPOSITION, ETC.

(Continued from page one.)

Those Car Tickets

Hon. W. F. Nickle, the list showed, had spent the least of all the Ministers for travelling expenses—$38.40. An item of $2,217 for car tickets brought the question, "who gets the car tickets, and why so much travelling around the City of Toronto?"

"How do messengers get around the city?" asked the Premier.

"How do I get around the city?" replied Mr. Sinclair; "I pay my own way."

"They tell us the railways are not making money," Mr. Sinclair exclaimed. "If so, it is certainly not because officials of the Ontario government are not travelling. Their travelling expenses last year totalled $540,000."

The Treasurer's claim "that the consolidated revenue is well disciplined," was criticized. It was the only method by which a government could take in $54,800,000, spend $65,500,000, and still have a surplus.

The Provincial Treasurer wasn't the only person who was getting cheaper money today than in past years. Ontario was reaping the benefit of the Liberal administration at Ottawa.

Tax Drops Forced

"Don't you get all puffed up and think that you're the fellows that brought this cheap money," he said. "If there hadn't been an election last Fall, there wouldn't have been any tax reduction. But things were going rather uncertain early in the campaign and the Premier was rather anxious to please certain people, so he reduced automobile licenses, amusement taxes and income taxes.

"But these reductions only total $2,500,000, while the gasoline tax, imposed by the government, brought in $3,300,000 so there is really a taxation increase of $800,000. Yet the provicial Treasurer claims to have inaugurated an era of tax reduction."

"Hear, hear," Premier Ferguson commented.

"The Hon. Premier says, "Hear, hear,' showing that he doesn't know the meaning of the word 'reduction'," Mr. Sinclair shot back.

If the Provincial Treasurer followed the same policy as his predecessor, there would be no reduction, either in taxation or in expenditure.

Warns Treasurer.

"I say to the honorable provincial treasurer, 'beware,' lest when the bell rings for the next election, he may have to get out of the treasury and seek shelter in some other office."

He congratulated Hon. W. H. Price on having got out of the treasury department, remarking that the provincial treasurer was always the scapegoat for the expenditures of his colleagues.

Attacks Fee Reduction.

Mr. Sinclair attacked the government 85 reduction in the motor fee as a most sagacious and ingenious form of bribery "to induce voters to vote for the government on the instalment plan."

"What is the ordinary form?" asked the Premier, and Dr. Godfrey added, "It has been very successful over there" (in the Liberal opposition).

Reduction of highways taxation would result in a shortage of $3,000,000.

Mr. Sinclair criticized the putting through of two important bills — raising the speed limit and ordering lights on all vehicles—without proper opportunity for discussion.

"Sometimes I wonder if the Legislature sits here or at the King Edward," he said, in commenting on Hon. G. S. Henry's address to the annual meeting of the Ontario Motor League at the King Edward Hotel.

"The Legislature was entitled to receive information from the government first," he said, and added, "they let the government control bill out Monday night and pull it in again yesterday."

"Some Government."

The new legislation covering drivers' permits had been provided for in 1925 to be effective after July 1. The new act was passed to cover up the illegality of the government action or lack of action. Any judge could hold any member of the government liable for not having a permit, he claimed.

He quoted the Premier as saying during the election campaign that he would pass an act to establish a permit system for drivers while all the time the act was already in existence.

"The Minister of Highways at the King Edward Monday night announced that this was to be enforced. We have some government. (Applause).

Premier Ferguson: "That makes it unanimous."

Mr. Sinclair: "I knew you would applaud that. I haven't given you much to applaud so far."

BRITISH PEOPLE ARE PROTECTED BY U. S. TROOPS

Envoy Reported As Well Satisfied With Situation in Nicaragua.

WARSHIP NOT NEEDED.

Cruiser "Colombo" Had Sailed Saturday For Unknown Destination.

MANAGUA, Nicaragua, March 9 (Canadian Press).—Harold Patteson, British Charge d'Affaires, said he felt reassured by the arrival of 1,600 more United States marines here on Monday.

Mr. Patteson said Monday's developments, together with assurances which he had received from the State Department at Washington and in his conversations with Admiral Lattimer at Corinto, March 2, satisfied him that British interests would be protected. He pointed out that there were large British holdings at Matagalpa.

Adequate Protection.

"His Majesty's government is satisfied now that the interests of British nationals in Nicaragua would be adequately protected hence forth," the Charge d'Affaires told the Associated Press, "and Great Britain does not contemplate any further moves such as the assignment of the cruiser Colombo to Corinto."

The Colombo sailed Saturday for an unknown destination after spending a week off Corinto to provide refuge, if necessary, to British subjects in Nicaragua.

PRESENT PETITION PREMIER BALDWIN

Delegation of British Women Seeking To Lower Voting Age.

LONDON, March 9 (Canadian Press). — A delegation of women fighting for equal suffrage legislation presented a petition to the Premier, Mr. Baldwin, yesterday afternoon.

Premier Baldwin told the women, who represented 24 suffrage organizations, that the Government had been carefully considering the suffrage problem since last year, but that the coal strike and the Chinese situation had monopolized official attention recently. However, he promised to give the women a more definite answer before Easter.

Lady Astor entertained the delegation at tea in the House of Commons after the conference, and said: "Don't be discouraged, I believe the Government means business."

Miss Eleanor Rathbone, president of the National Union for Equal Citizenship, which wants the ballot for women at the age of 21 instead of at the present age of 30, headed the delegation.

Lady Balfour of Burleigh and ten other members of the Executive Committee, who recently resigned their posts because they did not believe in connecting social legislation demands with suffrage demands wrote a letter approving the union's stand for equal suffrage. They will not resign from the union.

THE LIFE OF CHRIST : Receiving The Call

Synopsis Arranged by Dr. Wm. E. Gilroy, D.D., Sketches by Kroesen.

John the Baptist, seeing Jesus, said, "Behold the Lamb of God, which taketh away the sin of the world." Again, with two of his disciples, as they looked upon Jesus, he said, "Behold the Lamb of God!" (John I:29-36)

"The two disciples heard John speak, and they followed Jesus." One of them was Andrew. (John I:37-40)

Andrew found his brother Peter, and he brought him to Jesus. (John I:41-42)

Philip, who was probably the other of the two disciples to whom John spoke, found Nathanael, who said of Jesus, "Can there any good thing come out of Nazareth?" However, he responded to Philip's invitation, "Come and see," and became a disciple. (John I:43-51)

The Peterboro Examiner

New Universities Dictionary

COUPON

How To Get It

For the Mere Nominal Cost of Manufacture and Distribution

3 COUPONS AND 98c

Secure this NEW authentic Dictionary, bound in black seal grain, illustrated with full pages in color.

Present or mail to this paper three Coupons with ninety-eight cents to cover cost of handling, packing, clerk hire, etc.

MAIL ORDERS WILL BE FILLED — ADD 10 CENTS FOR POSTAGE.

22 DICTIONARIES IN ONE

All Dictionaries published previous to this one are out of date

Why you need LIFEBUOY--the purifying Toilet Soap

Think of the adventures of a coin—or a piece of paper money in a single day. Think how unclean a thing can become by passing from hand to hand.

And money is only one of the objects you often touch that are touched by other hands—objects that carry invisible but dangerous germs.

Millions have turned to Lifebuoy Soap as a prevention against infection and as an all-sufficient, delightful Toilet Soap.

The orange red cake in the orange red carton is a familiar sight in countless homes where the truth is recognized of the old axiom that "an ounce of prevention is worth a pound of cure."

At all Grocers and Druggists

27 GERM DISEASES that hands may carry

Compiled by Life Extension Institute.

Colds	Pink Eye
Tonsilitis	Otitis (Ear Infection)
Mumps	Pharyngitis
Ringworm	Smallpox
Whooping Cough	Tuberculosis
Erysipelas	Pneumonia
Diptheria	*Influenza
Scarlet Fever	Carbuncles
Chickenpox	Laryngitis
Septicemia	Impetigo (Skin Infection)
Boils	Social Diseases
Measles	Cerebro Spinal Meningitis
Bronchitis	
Typhoid	
Dysentery	

*The way Influenza spreads is unknown so take every precaution.

LIFEBUOY
Health Soap
Purifies and Protects
Lever Brothers Limited
Toronto
LB 71

OUR DICTIONARY OFFER

Owing to the unexpected demand from out of town for our Dictionaries, orders for about 400 having been received, we find we are completely sold out. A wire was sent yesterday for a further supply, which is unlimited, and we will be able to take care of all orders again in the course of a day or so.

THE PETERBOROUGH EXAMINER
Limited

READ THE ADVERTISEMENTS
Keep Up With Progress

CLASS CONCERT WELL ATTENDED

Busy Bees Give Good Programme in Wooler Hall.

WOOLER NEWS.

WOOLER, March 9.—Notwithstanding the terrible stormy evening of February 25, a large crowd of people from the neighboring community, along with local people gathered at the town hall where, under the auspices of the 'Busy Bees' Sunday School class, a concert was given. Rev.H. B. Neal was chairman for the evening.

The programme was as follows:
Recitation, Doris McColl;
Vocal duet, Lucille Wait and Lucille Sharpe;
Recitation, Annie Conley;
Recitation, Hazel Gunter;
Vocal solo, Clifford Rogers;
Recitation, Lucille Sharpe;
Vocal solo, Mrs. Dr. Anderson;
Vocal duet, Frances Terrill and Loretta McColl.

The play by the class of girls, entitled "Leave it to Polly," provided an hour's entertainment and was much enjoyed.

Many of the Section School Board and ratepayers' meetings were held during the week to discuss the proposition of a High school in Wooler, and it was quite unanimous that the different sections give a bonus to help build the school.

One of the best annual meetings of the Women's Missionary Society was held on Tuesday in the church parlors of the United Church. Lunch was served at noon to nearly forty members and visitors by Mrs. Henry Curry and her group. Quilting and sewing was continued until 2:30 p. m. Then Mrs. W. A. McColl gave an interesting description of her short visit in Mexico.

The business part of the meeting over, Mrs. Sweetman, of Smithfield, was called on to give an address, and, in her usual bright manner, brightened the path of encouragement by telling of the importance of missionary efforts, and urging that the delegates attend the Presbyterial to learn about the new fields, and routine of this important work. She also congratulated the auxiliary on having organized a new band, as well as a 'Baby Band.'

The study book was given by Mrs. William Orius and this was a wonderful inspiration to every one. Vocal solo, Miss Frances Terrill. The Twenty-third Psalm, recited by Lela Arthur, age seven.

Rev. H. B. Neal was invited to take the chair and conduct the election of officers for the ensuing year.

President, Mrs. S. L. Terrill.
Recording secretary, Mrs. W. J. Lawson.
Corresponding secretary, Mrs. J. J. Way.
Treasurer, Mrs. A. W. Clarke.
Associate Helpers, Mrs. C. McMasters.
Supply secretary—Mrs. J. J. Way.
Mission Band superintendent, Mrs. J. W. Down.
Mission Band superintendent, Mrs. A. G. Austin.
Baby Band, Miss Frances Terrill.
Strangers' secretary, Mrs. Alden Arthur.
Missionary Monthly secretary, Mrs. W. W. McColl.
Literature secretary, Mrs. C. P. Wessels.
Press secretary, Mrs. W. A. McColl.
Secretary, Christian Stewardship and Finance, Mrs. W. C. Dorland, Mrs. A. W. Clarke, Mrs. J. J. Way, Mrs. H. B Neal, Mrs. S. L. Terrill.

Mr. and Mrs. D. S. Austin are spending a few days in Toronto.

The members of the Anglican Church held their social evening in the town hall on Monday. This will be the last dance for this season.

Miss Norma McMasters, of Trenton, spent the week-end with Miss Eva Masters.

Mr. and Mrs. Percy Gooding entertained the "Altruist" class on Monday evening.

Mr. M. Dudley, teacher at Stone schoolhouse, spent the week-end with Mr. and Mrs. C. R. Terrill.

On Sunday, Mr. and Mrs. Terrill, accompanied by Mr. Dudley, visited Mr. and Mrs. H. Orser, Mount Olivet.

On Wednesday afternoon, Leda Arthur entertained a number of her little friends to celebrate her seventh birthday.

Mrs. Alice Wessels is convalescing in Kingston hospital, and hopes to return to her home very soon.

The Murray Township Council met in the town hall on Wednesday afternoon.

Walter H. Smith, Brighton, was in town on Wednesday.

Mrs. Arthur Scott was in Belleville on Tuesday trying her musical examination.

The Horticultural Society held a meeting in the town hall on Tuesday evening. The report of the horticultural convention in Toronto was given by Mrs. D. Bull. Plans were made and committees formed to solicit new members, and to arrange for a floral exhibit during the coming season.

Mrs. E. M. Wessels is spending a few days with her sister, Mrs. Wade, Brighton.

Mr. and Mrs. William Dawson are enjoying a holiday at Napanee and Tamworth.

Mrs. Hattie Marsh has returned to Belleville after spending a few weeks with Mr. and Mrs. E. Terrill.

STIRLING NEWS

STIRLING, March 9.—The L. O. B. A. (Ladies' Orange Benevolent Association) functioned a very pleasing evening's entertainment last Monday night, when they held their box social in the opera house. Dancing was indulged in by those who wished, while others enjoyed themselves at cards, or the usual social chat. The boxes were then sold, and the purchasers having found the lady who prepared the box they had secured, another pleasant period was spent while the contents of the boxes were being sampled.

The first part of the programme was again resumed and continued for some time.

All were well pleased and hope the L. O. B. A. will do the same some other time. The proceeds will be used towards the purchase of a banner.

The ladies of St. John's Anglican Church held their annual pancake tea on Tuesday last at the home of Mrs. W. E. Bailey. It was well patronized, the proceeds being $31.00.

The pupils of the high school held an enjoyable dance in the assembly room of the school on Friday evening.

The Ladies' Union, of the United Church, held a successful tea at Mrs. Geo. Rosebush's home on Wednesday afternoon. The receipts were $10.00.

A card party was given by the executive of the Ladies' and Men's Bowling Clubs last Tuesday night in the agricultural rooms. There was a good attendance. The prizewinners were: Ladies, Mrs. Walter Wright and Mrs. R. W. Meiklejohn; gentlemen, Messrs. J. S. Morton and W. J. Whitty.

The Ladies' Aid, of St. Andrew's Presbyterian Church, held their weekly sewing meeting at the home of Mrs. Sheldon McIntosh on Thursday afternoon, with a good attendance and a large amount of work accomplished.

The feedmills here are working overtime, as they are otherwise unable to cope with the volume of work they are called upon to do for the farmers of the surrounding district.

While the sleighing lasts, the farmers continue the hauling of sawlogs, wood and hay.

Mr. Robt. Chambers is unloading a car of wood, which he purchased in the north.

Personals.

Mrs. K. Valleau, of Bowmanville, is visiting her parents, Mr. and Mrs. Geo. Eggleton.

Mr. and Mrs. G. Cottam, of Iroquois Falls, are visiting Mr. James Donnan and other relatives.

Mrs. Clarence Cooke, of Toronto, is a guest at the home of her parents, Mr. and Mrs. R. P. Coulter.

Mrs. E. C. McWilliam (nee Edna Archer) is the guest of Mrs. J. B. Belshaw.

On the eve of their departure from Wellman's, Mr. and Mrs. Stiles were agreeably surprised when their neighbors and friends invaded their home and presented them with an electric floor lamp; Ward was given a travelling set and a fountain pen.

Mrs. Thos. Donnan was a recent visitor at the home of her brother, Mayor Geo. A. Kingston, of Campbellford.

W.M.S. PRAYER DAY

Annual Day of Prayer Held March Fourth at Welcome.

WELCOME, March 9.—The annual Day of Prayer, which has been kept by women all over the world since its inauguration, six years ago, was held this year on March 4th.

The women of the W.M.Societies of the different appointments of the Welcome circuit met in the basement at Welcome on Friday afternoon.

The programme followed was that provided by the W.M.S. of the United Church of Canada.

Mrs. R. H. Martyn, President, occupied the chair.

In a few well chosen words, she emphasized the thought that in unity was strength. While those present was not a large gathering, when we realized that the women of Japan, China, Korea, had had a similar service and following the other countries around the world, each had had like gatherings in the past few hours, we realized the magnitude of the movement.

The value of prayer for definite purposes was felt during the meeting and the need of deeper consecration was emphasized.

Welfare Party.

On Friday evening the basement of Welcome church was well-filled with friends of Miss Grace Hallet, who had gathered to "wish her well" on the near approach of her marriage.

Rev. D. R. Clare was the chairman of the evening. A bright programme was given as follows:

Instrumental Duet, Ruth Symons and Jean Bosnell.
Chairman's Address.
Solo, Miss Hazel Bamsey.
Recitation, Marion Martyn.
Duet, Misses Jean and Evelyn Bosnell.
Instrumental Trio' Misses Elva Pearce, Ida Clare and Marion Martyn.
Recitation, Ida Clare.
Solo, Mr. R. C. Symons.

At this time Miss Hallet was called to the platform while Miss Hazel Bamsey read an address from the Sunday School and friends, which spoke of her faithful attendance at Sunday School, and her devotion to the church, and asked her to accept the accompanying gifts.

A large basket, over-flowing with parcels, was then placed in front of her. These, when opened, proved to be a miscellaneous shower of pretty and valuable gifts. Miss Hallet responded in a few well-chosen words and all joined in singing "For She's a Jolly Good Lady."

Brief addresses were given by a number of ladies and gentlemen present, conveying their good wishes.

Afterwards, a dainty lunch was served.

Personals.

Mrs. McCaig of Port Hope spent Sunday the guest of Mrs. Arthur Lewis.

Mrs. Bell and babe was the guest of her sister, Mrs. W. Bamsey, over the week-end.

Miss Gertrude Lewis of Peterborough Normal spent the week-end with her parents.

Mr. Ernest Bamsey had the misfortune to sprain his ankle on Thursday night, and has been confined to his home since then.

Mrs. W. Chestnut and son, Norman, are visitors in Toronto.

THE RIGHT POLICY

Our USED cars are sold on the same basis and under the same policy as our NEW cars. Our prices represent honest values. We stand back of every sale.

V. M. EASTWOOD
Sales and Service, corner Water and Brock Sts. Phone 943
Bagg Bros., Cobourg

A USED CAR IS ONLY AS DEPENDABLE AS THE DEALER WHO SELLS IT

LAKEFIELD NEWS

LAKEFIELD' March 9.—Mr. Cameron Payne of Pointe Ann is visiting his home in the village.

Mr. Gordon Porter of Peterborough spent the week-end with his parents in the village.

Mr. J. S. Montgomery was in Toronto last week attending the annual meeting of the Standard Bank.

Mr. W. A. Simpson of Sudbury is visiting his mother, Mrs. T. A. Simpson.

Mr. W. H. Stabler is in Peterborough for a few days.

Mr. George Davey spent a few days at his home in Oakwood last week.

Mr. J. W. Stuart of Peterborough was in the village on business on Friday.

Mr. W. C. Harvey of Cleveland is visiting his mother in the village.

Miss Mary Johnston is visiting friends in Toronto.

Mr. J. C. Strickland of Peterborough was in the village on business, Friday last.

Mrs. E. M. Grier is visiting friends in Toronto.

Mr. Frank Madill of Peterborough spent the week-end in the village with his parents.

Mrs. C. R. May has returned from a visit to friends in Toronto and Cleveland.

Mr. and Mrs. C. F. Webster are visiting friends in Toronto and Galt.

Friday was the Woman's Day of Prayer and a large meeting was held in the school room of Regent St. church in the afternoon, representing the Women's Missionary organizations of the village. This movement has grown enormously and now is a recognized part of women's work all over Canada.

Rev. Walter M. Loucks, M.A. of Holy Trinity Church, Toronto, will give a lecture in the Lakefield Memorial Hall on Thursday evening, March 31st at 8 o'clock. Mr. Loucks is not a stranger to the village and he will receive a hearty welcome. There will also be a number of musical selections and several moving pictures of local celebrities taken in the village streets. This latter will be an innovation which will, no doubt, be very popular.

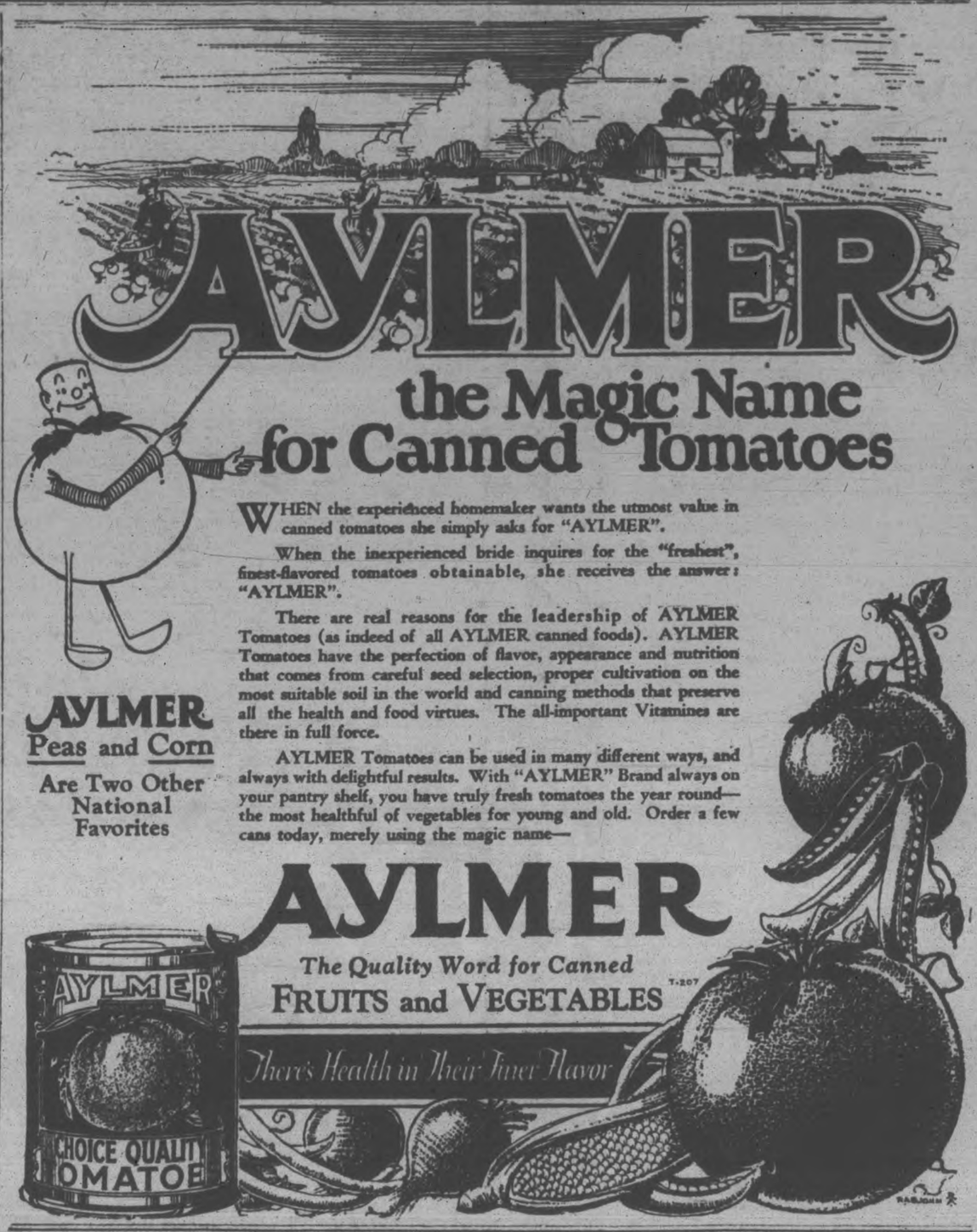

LEAGUES DEBATE CAUSES OF CRIME

Trent River Branch Defeats Havelock—Trent River News.

TRENT RIVER, March 9.— An interesting debate was held at the United Church Friday night between Havelock Efficiency League and Trent River League. Four sleighloads came from Havelock and the edifice was filled to its capacity.

The subject for debate was: "Resolved that poverty causes more crime than anything else," Havelock taking the negative while Trent River supported the affirmative. The latter scored the most points. The judges were Messrs. John Ruttan, George Vanvolkenburg, and A. C. Denike, Havelock.

The Havelock Sunday School Orchestra furnished a few pleasing selections, and Miss Thelma Davidson, Havelock, also rendered a suitable solo.

Mr. and Mrs. Will Wight have returned to Peterborough for an indefinite time.

Miss Alice Gunn, Hastings, was a visitor over the week-end with Mr. John Ruttan and family.

The trappers are not all 'set" yet, owing to some change in being allowed on the marshland claimed by numerous landowners along the shores, the said land having been previously leased to outsiders.

Miss Margaret Brown and brothers Malcolm and Alexander, took a hiking trip to Norwood Sunday to visited their grandmother, Mrs. Hendren, making the return trip the same day.

Crows are plentiful and are seen around this vicinity daily.

One beauty of daily newspaper advertising is that it has killed the store that asked two prices. Read the advertisements and you can shop securely.

SIGNS OF SPRING AT BAILIEBORO

Crows Arrive With Lusty Cawing—Bluejay Reported.

PUSSY WILLOWS OUT

BAILIEBORO, March 9. — The first real signs of Spring that have been noticed in this district, appeared on Friday and Saturday, with the return of a noisy flock of crows. The flock seemed to remain in the vicinity of Rice Lake, while odd stragglers could be seen scouring the surrounding country in search of food.

One of the villagers has reported seeing a blue-jay, while several have had the joy of seeing and listening to the songs of the robin redbreast;

The pussy willows are beginning to break from the bud, while the youngsters playing on the streets on Saturday were having a huge time making channels for the water.

The Spring spirit seems to be in the blood of everyone, and an almost sure sign of Spring is that the gang on the provincial highways is busily engaged in digging tunnels through the culvert and in the ditches, to allow the surplus waters to escape.

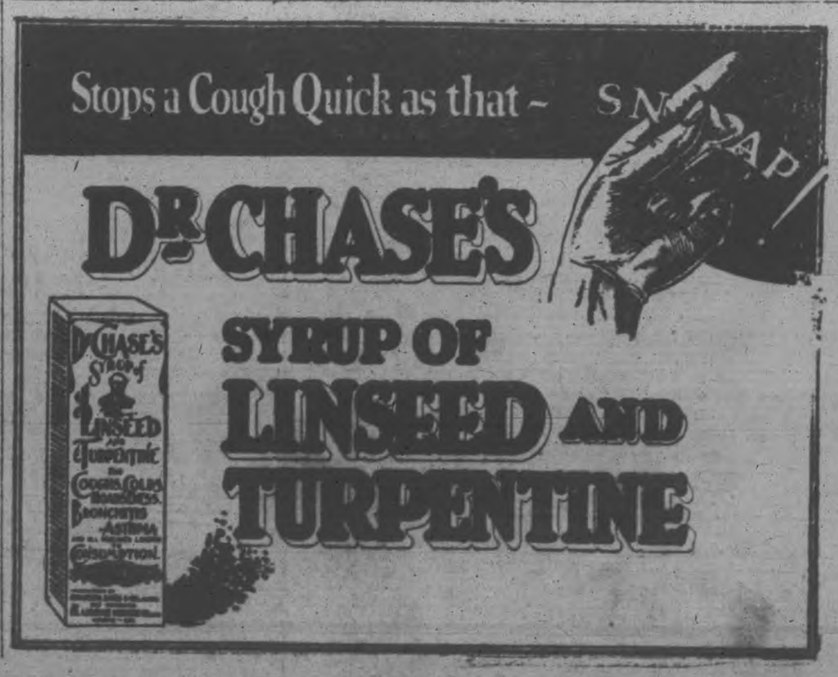

The Examiner

PHONES—Editorial 1601. Business Office, 1600. Private Branch Exchange to all Departments.

The Examiner is a member of the Audit Bureau of Circulation

The Daily Examiner, published every lawful evening by The Peterborough Examiner, Limited. Office, 138 George street. $6.00 per year, delivered in city; out-of-town subscribers, by mail, $4.50 a year.

The Weekly Examiner, published every Thursday. Subscription price $1.50 a year.

U.-S. REPRESENTATIVES

Special U. S. Representatives—W. H. Stockwell, 629 People's Gas Building, Chicago, Ill.

New York—Chas. F. Miller, 225 Fifth Avenue.

Advertising Rates on application.

R. M. GLOVER, Managing Director.

WEDNESDAY, MARCH 9, 1927.

. . . VOICE OF THE LOWLY AND OPPRESSED . . . ADVOCATE OF THE FRIENDLESS . . . RIGHTER OF PUBLIC AND PRIVATE WRONGS.

BOYS' WEEK.

Many local organizations have been asked by the Peterborough Rotary Club to send representatives to a conference in the Canadian Legion Hall tomorrow night at which Rotary's plans for a boys' week in Peterborough are to be explained.

The proposed programme sounds like good business both for the boy and for Peterborough, and it is hoped ,therefore, that the attendance will be large, inasmuch as it is obvious that there will have to be general co-operation with Rotary if the proposal is to be successfully undertaken.

In many cities in recent years similar boys' weeks have been staged with very gratifying results, and there is no reason why equal success cannot be obtained here.

It has been said so often that it is a worn-out platitude that a city's best asset is its children.

Monotonous as may be the repetition of that saying, it nevertheless has the merit of being true, and it furnishes the chief raison d'etre of boys' week.

IT WASN'T STRONG ENOUGH.

The Examiner wishes to humbly apologize for its editorial last evening in regard to motorists who drive fast through water-covered streets; that is, we desire to apologize for the mildness of the article.

It wasn't nearly strong enough to fit the situation, and if we had been called upon to write upon the same subject yesterday morning, just as after a speedily moving sedan had splashed several gallons of icy and far from immaculate water over ye editorial garments, the remarks in regard to such conduct would have been heated enough to have scorched the paper.

With sidewalks so low that it is a difficult matter to keep them clean, drains blocked up and conditions generally so bad that pedestrians are forced to compete with motorists for a right-of-way on the roads, drivers can do much to help a very disagreeable situation.

One citizen has suggested that The Examiner publish the number of cars the drivers of which have been discourteous and unmannerly enough to drive fast past pedestrians, and there is a strong temptation indeed to print a daily list of offenders.

That shouldn't be necessary, however; much of the trouble doubtless has been caused by lack of thought on the part of motorists, and these articles may cause a betterment in conditions.

A NEW POLICY.

The City Council in passing a bylaw providing that the appointment of a Deputy Fire Chief shall be subject to the approval of the Council is launching out into an experiment that, however it may be considered justified in view of particular conditions that exist, will be viewed with some trepidation.

The theory of departmental responsibility is not one to be lightly departed from.

In civic, as in private business, it is considered the safest course to hold the head of a department responsible for the operation of that department, with the obvious remedy that if the results are not satisfactory the executive who has failed can be replaced.

Generally speaking, it is not good business to interfere with the authority of a department head in so far as his selection of his staff and his methods of discipline are concerned.

In the case of the Fire Department it is argued that as the Assistant Chief takes charge of the department in the absence of the Chief, the Council is as much concerned in the appointment of an assistant as in the appointment of the Chief himself.

That line of reasoning followed to its logical conclusion would lead to the assumption that as the Captain takes charge in the absence of both the Chief and Assistant Chief, his appointment should also be approved by the Council, and so on down the line.

However the change in policy adopted by the City Council may work out, The Examiner is inclined to question the principle of the bylaw, feeling that if the Council is not satisfied with conditions in the Fire Department and with the results that are being obtained there the business-like method of dealing with such a situation does not lie in the adoption of a policy that means aldermanic interference with the operations of the department.

CANADIAN COAL FOR CANADIANS.

The failure of the Board of Railway Commissioners to investigate the cost of moving coal into Central Canada from the West and from the Maritime Provinces is giving grave concern to those who appreciate the importance of developing the Canadian coal industry.

In February of last year an order-in-Council was passed by the Federal Government directing the Railway Board to make a careful inquiry into the actual out-of-pocket costs of transporting coal from the West and from the Maritimes into Central Canada.

Although a year has passed since these instructions, no sitting of the Board on the matter has yet taken place, and if anything is to be done toward Canadian coal independence this year, it is vital that this hearing should take place immediately.

Canada spends enormous amounts of money in foreign fuel.

The buying power of our foreign coal purchases is in excess of $300,000,000 a year, or the total of the national debt of Canada every eight years.

It doesn't take a great deal of thought to realize what a wonderful difference it would make to Canada if all that money could be put into circulation on this, instead of on the other, side of the line.

It would support a million new population in Canada and assist in preventing the emigration of trained Canadian men and women.

The value to Canada of a Canadian fuel policy is so readily apparent that every effort to put into effect such a policy should be supported.

The problem is a challenge to Canadian ability, and it is surely not beyond the genius of Canadian statesmen and business men to co-ordinate the coal production of Western Canada and the Maritimes, the transportation facilities of the Dominion and the buying markets of Central Canada, and so save the larger part of the huge sums now being spent by Canadians for American fuel.

Team-work will do the trick.

OUR STREET RAILWAY—AND OTHER THINGS.

Quoting Premier Ferguson's figures as to the deficits or surpluses in the case of utilities in Central Ontario, operated by the Ontario Government, The Oshawa Reformer has the following interesting remarks to make about the situation:

"This statement outlines a procedure which is a real puzzler. The Cobourg gas plant produced a loss of three and a half thousands of dollars. The Oshawa gas plant made a profit of nearly eleven thousand dollars. Under these circumstances it might reasonably be supposed that consumers of gas in Cobourg might be asked to pay more for their gas so as to make up this deficit and to make the plant pay its own way, and that Oshawa consumers might be given a reduction. Not so. Instead, users of electricity in Oshawa are asked to pay more so as to make up for the deficit in Cobourg; and, of course, throughout this whole district, Hydro rates go up so as to pay losses in Cobourg, Campbellford and Peterborough. It is a peculiar system.

"But the waterworks in Cobourg show a profit which is a little larger than the deficit on the Cobourg gas plant. Then why should Hydro rates go up in that town? Or why should the users of water in Cobourg help to pay for the gas used in Cobourg? Would not the fair and just plan be to increase the rates for gas and to decrease the water rates in Cobourg so that every consumer would pay his own shot. Mr. Dash, of Cobourg, uses water, gas and electricity. Mr. Blank, of the same town, uses water and electricity. Mr. So-and-So, also of Cobourg, uses only electricity. But all three of them are now asked to pay more for their electricity, just because Mr. Dash is getting his gas at less than cost. Truly, it is a peculiar system. And more peculiar still, because Mr. Citizen in Oshawa, who is already paying the full cost and more of all services he uses, is also asked to pay more for his electricity so as to help out poor Mr. Dash in Cobourg with his gas bills.

"Peterborough shows a profit on its gas plant, but a huge deficit on its street railway. Then, says the Hydro, all you people in this part of the Province must chip in and help to meet that deficit. You may never even have had a ride on a Peterborough street car; you may never even have been in that beautiful city; but you must pay street car fares just the same—in your electric light bills.

"Why not raise the fares in Peterborough? Because then the citizens of that place would not use the cars and the deficit would be greater still. Why not abandon the street railway entirely, tear up the tracks, and let that city run buses? Because then the Hydro would have no market for that electric power. Therefore, the Toonerville trolleys must keep on chasing one another noisily up and down the streets of Peterborough and the citizens of Oshawa must help to pay for the power that keeps them on the move. Surely it is a peculiar system.

"A huge loss is incurred on the pulp mill at Campbellford. Just imagine that in this land of pulp and paper! Do pulp mills at Kapuskasing, Iroquois Falls and near Port Colborne show deficits? Not that one would notice. Why do privately-owned pulp mills thrive, while this public-ownership mill at Campbellford is weak and sickly to the extent of over forty-six thousand dollars per annum? Echo answers 'Why?' In Canada, the home of pulp, a pulp mill shows a big deficit! And the citizens of Oshawa, who have no concern with that mill any more than if it were in Timbuctoo, must, through their light bills, help to pay its deficits. Why not sell the mill?. Because, perhaps, the new owners might not provide so good a market for Hydro power. Why not manage the mill so that it would pay its pay? What's the use, so long as the people of Oshawa and of this part of the Province can be compelled to meet the losses? There is no motive for making it show a profit so long as there is an easy method of finding all the money needed. Who would bother exerting himself to earn money if he could force a kindly neighbor to pay all his debts? It is, indeed it is, a peculiar system.

"The Reformer's contention is that each of these Hydro enterprises should be made to stand on its own feet. If, for some as yet unexplained reason, this is impossible, why should not the whole Province take care of the losses? Surely Toronto and Hamilton and Ottawa and London are just as much interested in Peterborough and in Campbellford as Oshawa is. The Hydro-Electric Power Commission is one. It is a Provincial system. Then let the Province of Ontario bear its losses or enjoy its profits. There are no artificial units known as Central Ontario, Eastern Ontario, Western Ontario and Northern Ontario. The Province is one. The Hydro's geographical units are either the large or the small. The logical unit is either the municipality or the whole Province. The Reformer looks to C. A. Magrath, a big man, a wise man, a man in whom the people have confidence, to smash this Chinese puzzle of artificially allocated deficits and to put Hydro affairs on an equitable basis."

EDITORIAL NOTES AND COMMENT.

Remember Saturday is the date of the tag day of St. Vincent's Orphanage. Peterborough's response should be liberal.

And why shouldn't Babe Ruth get $70,000 a year?" asks The Ottawa Journal. "He's got to eat."

Sounds like a fairy tale to read that Ontario's protest against the renewal of the Georgian Bay canal charter was moved by Hon. G. Howard Ferguson and seconded by Hon. W. E. Raney.

Tourists in Ontario are to be eligible to secure liquor permits and to have liquor in their summer homes or in hotel bedrooms. Looks like as if the Ontario Tourist Association will be able to put a kick in its advertising this year.

The best sign of spring yet is an editorial in The Belleville Ontario pleading that wild flowers shall be saved from destruction.

Senator Blaine of the U. S. is strongly behind the Volstead Act. He doesn't believe in going on a bust. —St. Catharines Standard.

CATTLE, GRAIN AND PRODUCE

Peterboro—Toronto—Montreal

TORONTO LIVESTOCK.

TORONTO, March 9.—There was little difficulty in clearing the light supplies. Everything in the cattle line was taken off the market Monday before the close. Yesterday's light run of fresh cattle was cleared before noon hour at prices steady to firm with yesterday's 25c all round advance. Exporters took about 400 cattle Monday and are through for this week. The week's shipment to seaboard will be about 700 cattle.

Choice finished butcher steers, handy weights, 950 to 1,000 lbs. steady to firm at $7 to $7.50. Good medium butchers steers going at $6.75 to $7. Extra choice heavy beef steers, $7.75 to $8.25.

Fat cows, $5.50 to $6; medium, $4.25 to $4.50.

Calves, lower at $12 to $12.50.

Sheep and lambs steady. Lambs $13 to $13.50.

Hogs unsettled $10.50 f.o.b., and $11.40 off cars asked.

Bids 25c lower.

Receipts

Union Stock Yards—Receipts, 995 cattle, 620 calves, 810 hogs, 96 sheep and lambs.

Export steers, choice	$ 7.75 to $8.25
Export heifers	7.25 7.50
Butchers, choice	7.00 7.50
do., heifers	6.50 7.00
do. medium	6.00 6.50
do., common	3.50 4.50
Baby beeves	8.50 9.50
Cows, fat, choice	5.50 6.00
do. medium	4.00 4.50
do. canners, cutters	2.00 3.00
Bulls, butcher, choice	5.00 5.00
do. medium	4.00 4.25
Bolognas	3.25 3.50
Feeders and shortkeep	6.25 6.50
Stockers, good	4.50 4.75
Calves, choice	12.00 12.50
Springers, choice	70.00 90.00
Milkers, choice	70.00 85.00
Choice lambs	13.00 13.50
Buck lambs	7.00 9.00
Sheep, light	6.50 7.50
Yearlings	8.00 9.00
Hogs, f.o.b.	10.50 ....
Hogs, off cars	11.40 ....
Hogs, fed and watered	11.00 ....
Road hogs	11.10 ....
Premium selects	2.16 ....

MONTREAL GRAIN AND PRODUCE

MONTREAL, March 9 (Canadian Press).—The export trade in grain on the Montreal market yesterday was again very quiet, there being no demand from foreign buyers at prices that could be accepted.

The demand for cash grain was also limited and prices were unchanged.

The domestic trade in Spring wheat grades of flour was moderate and the undertone was firm. The movement of Winter wheat flour was slow and prices were unchanged.

A fairly active trade was done in all lines of millfeed and prices were firmly maintained. A moderate business was reported in standard grades of rolled oats, and prices ruled steady.

The trade in baled hay with the United States continued good, but the local demand was quiet. Prices were firm.

The market for eggs was without any special feature to note, the undertone being steady with a fair volume of business. The receipts were 2,137 cases.

The trade in potatoes was again of a limited character, but the tone of the market was steady. Car lots of Prince Edward Island were quoted at $1.50 to $1.60 per bag of 90 pounds, and Quebec varieties at $1.00 to $1.10 per bag of 90 pounds in bulk, ex-track.

A feature of the butter trade was the further display of strength and prices scored another fractional gain which was attributed to the good demand. New Zealand finest grades were quoted at 43c to 43 1-4c, and Canadian grades were quoted at the same figures. The receipts were 613 packages.

Extreme dullness again marked the cheese trade and the undertone was easy. The receipts were 263 boxes.

Grain and Produce Quotations

Oats, Canadian Western, No. 2, 76c.

Oats, Canadian Western, No. 3, 67c.

Flour, Manitoba Spring Wheat patents, firsts, $7.90.

Flour, Manitoba Spring Wheat patents, seconds, $7.40.

Flour, Manitoba Spring wheat patents, strong bakers, $7.20.

Flour, Winter patents, choice, $5.90 to $6.00.

Rolled Oats, bag 90 lbs., $3.50 to $3.60.

Bran $32.75.

Shorts $34.25.

Middlings $40.25.

Hay, No. 2, per ton, car lots, $14.50.

Cheese, finest Westerns, 17 3-4c to 18c.

Cheese, finest Easterns, 17 3-4c to 18c.

Butter, No. 1, pasteurized, 43c to 43 1-4c.

Eggs, fresh extras, 42c.

Eggs, fresh firsts, 40c.

CHICAGO CATTLE

CHICAGO, March 9 (Canadian Press).—Cattle 9,000; bulk $9.00 to $11.00, with most heavies at $11.40 to $12.25; extreme top $13.00; best yearlings $12.00; veallers mostly $12.00 to $13.00; shippers $13.50 to $14.50; few $15.00.

Hogs 21,000; practical top $12.20; several sizeable lots to shippers $12.35; most 210 to 250 pound butchers $11.45 to $11.75; most 260 to 300 pound butchers $11.30 to $11.40; most packing sows $10.40 to $10.65; better grade slaughter pigs $11.85 to $12.15.

CHICAGO GRAIN

CHICAGO, March 9 (Canadian Press).—Wheat values underwent a quick setback yesterday after an official report that the reserve stock of domestic wheat on farms is larger than expected. Closing quotations on wheat were unsettled at the same as Monday's finish, to 3-4c lower; with corn 3-8 to 5-8c off; oats 3-8 to 5-8c down, and provisions varying from 20 cents decline to a rise of 5c.

Corn broke nearly two cents a bushel from the day's high point, official figures on farm reserves of corn being 64,000,000 bushels in excess of the highest private estimates. However, the report on corn showed only 71 per cent marketable, against 78 per cent a year ago. Oats paralleled the action of corn and wheat, ruling firmer most of the day, but receding at the last.

STERLING EXCHANGE

MONTREAL, March 9 (Canadian Press). — Sterling exchange rates were quoted here yesterday as follows:

Sterling demand $4.85 11-16.

Sterling cables $4.86 3-16.

VOICE OF PEOPLE

Letters to be printed in the Voice of the People column must be received at The Examiner office on the day before it is desired to have them published.

TOO MUCH SHOOTING.

The Editor of The Examiner:

Dear sir:

Would you mind writing to the Voice of the People about those people who go around shooting with rifles. There have been a lot of mail-boxes rifled, through the country, and advertising signs have been knocked to pieces by bullets. It is not hardly safe for anyone to travel the country with bullets flying through the air around you.

A resident of North Monaghan, who had a little camp in the bush, found the windows and door of it all broken. Is there no place that these sports can shoot without molesting the public? I have counted as many as twelve bullet-holes in one mail box. Thank you!

A RESIDENT OF CLARADAY.

Dear Mr. Editor:

I would like, through the medium of your paper, to give public expression to my appreciation of the sermon given last Sunday by the Rev. Mr. Allan at St. Paul's Church. It was indeed, to me, a pleasure and a privilege to have been present to hear such an able speaker, and if there were more ministers like him, preaching the Commandment, "Love thy neighbor as thyself," the world would be a much happier place to live in.

After all, we are all striving for the same goal, perhaps along different avenues of thought, but if a little of the spirit that emanated from Mr. Allan's sermon could only be planted in each one of us, religious differences could not be thought of, and there would be a brotherly contact one with another that, unfortunately, is not the case today.

Yours, etc.,

LOUIS GREEN.

A CALL TO SHOVELS.

The Editor, Evening Examiner:

Dear Editor:

We could easily get 75% of the population to join a "Knock Peterborough Club" by the way they clear off the walks. Many seem too lazy and slovenly to even shovel off the loose slush. Surely there is some way that this could be remedied and remedied not next year, or the year after, but in a day or two.

The drains seem to be pretty well neglected by the city. The whole situation is a bad "knock" for Peterborough. I have had my own walk bare for over a week and have also cleared that in front of the vacant lot next door which I do not even own. I remain,

Yours truly,

"WET-FEET"

SLUSHY SIDEWALKS.

To the Editor of The Examiner:

Will you kindly allow me a space in your paper for the purpose of expressing my opinion—and no doubt the opinion of others—regarding the City's sidewalks.

A few days ago an article appeared on the front page of The Examiner complaints of "automobile drivers" to the Mayor about the bad ruts in the streets, which were an inconvenience to the drivers, as well as dangerous. The horses which are compelled to cross and recross these ruts, slipping in and stumbling out of them at the hands of merciful and some unmerciful drivers, were not even considered in that article. One wonders why the horses always seem to be a secondary or no consideration, by some people, compared to a car. But the writer wonders if citizens, who are forced to walk, ever think of the absolute imposition it is for the City of Peterborough to expect people to wade ankle-deep in slush and water or walk on the dirty road—all because of the failure on the part of our City fathers to pass a By-Law compelling tenants and property-owners to shovel their sidewalks through the winter, regardless of the snow-plow.

The writer has resided in two Cities half the size of Peterboro, which can shame Peterborough in this regard. In these smaller cities, the citizens are compelled to have their sidewalks shovelled by 9 a.m. after a storm, with a 12-inch trench at the road edge of sidewalk, which enables water to get away and not run all over the sidewalks like it does in the fair City of Peterborough. If citizens do not comply with the by-law a policeman calls at the door and asks the reason why? At the present time, the citizens in these smaller cities—yes, and larger ones too—are walking on dry sidewalks while the Peterborough citizens are wading. At the corner of George street and Simcoe street by the Dominion Bank, the water was so deep on the crossing Sunday night that people coming to and from church found it necessary to take the street. It may be that the Aldermen all drive cars and have not had the pleasure of getting their feet wet or splashed with dirty water by a passing car while walking in the street.

It is surely reasonable that the people, who have to walk, should have some protection in this regard. The citizens pay taxes on the sidewalks; why have them buried in six inches of slush and water? Some day we hope Peterborough will awaken and adopt some new by-laws before they become ancient history in more up-to-date cities.

CITIZEN.

WISE AND OTHERWISE

My, what an intelligent lot of human beings we are becoming! Radio is helping to impart wisdom, as we listen in on the erudite broadcasting of the great and near great. Cross word puzzling has helped to familiarize us with the expressive words that we never before knew or heard of. And now comes the new dictionary, in a section of which we are shown where we have been making all kinds of mistakes by writing and speaking.

The wise ones are taking advantage of the dictionary offer made through these columns; and the otherwise soon will become wise by following the example of those who are wise.

It makes no difference whether you are wise or otherwise, you need this new dictionary with its enlarged vocabulary and its wealth of new words. Look up the coupon printed elsewhere in this issue, clip it, and learn how easy it is to be classified as one of the wise ones.

Not too late to win real money

NYAL CREOPHOS

There is still time for you to win a prize in the Nyal Creophos Word Contest. Ask your Nyal druggist for contest sheets and send in as many words as you can make from the twelve letters in NYAL CREOPHOS.

$600.00 in cash prizes. You may win first—$100.00—or one of the twenty other cash prizes in the Creophos Contest. No obligation at all.

CREOPHOS relieves bronchitis and persistent coughs, and builds strength.

Ask for contest sheets today at the

NYAL DRUG STORE

"Once a trial—always Nyal"

HERE'S TO YOUR HEALTH

BY DR. FRANK McCOY

"The Fast Way to Health"

© 1926 McCOY HEALTH SERVICE - LOS ANGELES - CAL.

LUMPS IN THE BREAST

There are many types of tumors which find lodgment in different parts of the body, but the kind which breaks down into a cancerous mass is caused by a collection of miscellaneous inert cells, which are gathered in a group at some definite location in the body. A bruise or injury may be sufficient to start an accumulation of these cells, or it may be due simply to a congestion produced by deficient functioning of that part of the body.

Physicians all over the world have decided that the best course to pursue when these lumps appear in the breast is to remove them surgically, or to attempt to burn them with radium or the X-ray. The average doctor considers that an unnatural lump in any place in the body is always a possible cancer, and that it should be removed as soon as it has been discovered.

There is not very much difference between the cells found in an ordinary tumor and those found in a cancer. The main difference seems to be that when the inert cells of a tumor start degenerating, the mass can be then called a cancer. When this degeneration starts, the white blood cells are called to the rescue, and pass along the accumulated line of dead cells which have been cut off from the normal circulation of the body.

There is no doubt but that in many cases where lumps have appeared in the breast or uterus, the patient's life has been prolonged by the removal of these lumps or the removal of the entire organ. Nevertheless, my experience has been that these lumps can be cured in their incipient stage by the use of the fasting and diet regime, which will get the blood into suitable condition so that the absorption of the deposits will take place, and the dead cells be entirely eliminated.

It is necessary to take quite a long fast in order to accomplish this result, as most of the soft tissue of the body, such as fatty tissue, must be reduced to the minimum before the blood will absorb any of the firmer growths or accumulation of dead cells. A suitable diet must then be followed, one which will be free from all such fatty products. The quantity of food must be kept to the minimum, so th at the cells of the body will be fairly well nourished. If too much food is used, The blood will be filled with this excess food material, and will not absorb the lumps or deposits which have accumulated.

There are many treatments which can be used to assist in the elimination of he dead cells by increasing the circulation of the blood through the affected parts. n a case of lumps in the breast, it is advisable to use a treatment several times laily with applications of hot, moist towels. This treatment should last ten to fifteen minutes at a time. An excellent way to dilate the capillaries in the neighborhood of the lump is to use powerful radiations from a high candle power therapeutic lamp, which can be secured in any surgical supply store.

Lumps in the breast are often only enlargements of the mammary glands, and will often disappear as soon as the irritation in the sexual organs is removed, which is often the cause of congestion of the circulation in the breast. Try the fast and diet regime with the heat treatments, before you decide upon an operation.

DR. FRANK CRANE'S DAILY EDITORIAL.

THE UNSUNG HERO

(By Dr. Frank Crane.)

It is an old story, but it is ever new.

It is the story of how a dog saved human life.

Particularly it is the story of Peggy, the Spitz mascot, on the fire boat George B. McClellan of New York.

A number of men and their families were aboard twenty-six barges one cold day. The barges slipped their moorings and headed for the dark, swirling waters of Hell Gate. Peggy, the dog on the fire boat McClellan scented something wrong. He sniffed the air and heard the screams of the women and children through the calm. Then he began to howl and jump around the deck. Members of the crew stuck their heads out of the hatches to see what was the matter. They heard the screams of the frenzied women and children and brought this fire boat to the rescue. Another tug boat came along and helped. They got a line to the barges and saved them from going into the whirlpool and being strewn upon the reef.

They brought them down the West channel of the East river in safety.

When the barges were tied up at the wharf many of the women and children; as well as men, went down on their knees and offered thanks for their deliverance by the crews of the fire boat and the tug boat.

The real hero of the occasion was the dog Peggy, who by his vigilance had perceived the danger and given timely warning.

An editor was once asked what was the most interesting story in the world and he said it was the story of the dog rescuing the child.

Men have always been fond of the dog because of his faithful attachment and his vigilance in keeping watch. Their natural fondness for the canine will not be lessened by the story of Peggy, the Spitz.

(Copyright, 1927, by The McClure Newspaper Syndicate.)

A Thought For To-day

Is there no balm in Gilead? Is there no physician there?—Jeremiah 8:22.

Ah! Thank Heaven, travellers find Samaritans as well as Levites on life's hard way.—Thackeray.

To Stop a Cold in One Day

Take Laxative Bromo Quinine Tablets

The tonic and laxative effect of Laxative BROMO QUININE Tablets will fortify the system against Grip, Influenza and other serious ills resulting from a Cold. Price 30c. (Made in Canada.)

The box bears this signature E. W. Grove

Since 1889

On the way to the office remember to get Gillette Blades.

Gillette SAFETY RAZOR BLADES

The De Luxe Package Thirty blades (60 keenest shaving edges.) The finest means science can devise for a truly perfect shave. Quality safeguarded by the most careful preparation, selection and inspection.

SOLD BY ALL DEALERS THE WORLD OVER

GILLETTE SAFETY RAZOR COMPANY OF CANADA, LIMITED, MONTREAL

CAPITOL - Now Playing

HAROLD LLOYD IN "The Kid Brother"

PRICES Mat. .....Children 15c; Adults 30c
Eve. ..Children 25c; Adults 35c, 50c, 65c
(Above Prices Include Tax)

MISSIONS IN CHINA DOOMED BUT CHRISTIANITY CAN GO ON

All Asia Resents Foreign Political and Cultural Influence They Exercise.

WELCOME CHARITIES

Mission Graduates Lead Move to Take Philanthropies From Churches.

All Asia Is Resenting Foreign Political and Cultural Influence Which Missionaries Have Exercised—Welcome Philanthropy Divorced From Religious "Drives"—Mission Graduates Lead Movement to Take Schools and Hospitals Out of Religious Hands—Hardy Native Christian Church Will Survive Trouble.

BY UPTON CLOSE

"Christianity is to stop right now, so far as it is the wedge of foreign influence driven into our country by foreign money and organization, controlled by foreign personnel and backed by foreign guns. Christianity will have the same opportunity in our new China as, say, Buddhism in your America, so far as it is a teaching relying purely on intellectual and spiritual conviction. Although I and most of my associates are scientific agnostics, we will see that it has full protection, but it must start all over again on this new basis."

Dr. Wang Ching-hui, the president of the New Nationalist party at Canton, thus summed up for me the attitude of the dominant young minds over whose "inner councils" he presides.

This is the answer to the urgent question asked by Sunday schools and those interested in missions: "What is the future of missionary work in Asia." The peoples of South Asia, who were shown the way by Turkey when she expropriated mission properties and brought Christian institutions under rigid governmental control, are swinging into line behind the leadership of China.

All Religions of Asiatic Origin.

"Why," asked Mahatma Gandhi of India when I visited his headquarters, "should you self-styled whites get it into your heads that Christianity is your special largesse to distribute and interpret? You have made a mess of it yourselves. As a matter of fact, Christ was originally Asiatic, as were all founders of religions, and I think we understand Him much better than you do. We would have thanked Him for bringing His gospel before us had you not mingled it so much with your Western culture, dress and machinery. We will go on and present the true Christ to India."

Gandhi has ordered the New Testament read in all Swaraj schools, for which he is being roundly jumped on by old Brahmins in the Indian press.

Chinese leaders do not so much object to the Ford cars modern plumbing and button-down the-front trousers which missionaries have spread along with the Christian gospel. But they highly resent the influence foreign nations have exercised over Chinese officials and populace through their missionaries, the repeated infringements of the Powers on Chinese sovereignty "to protect the missionaries" and the sectarianism which the missions have tried to carry over into China.

It is significant that many native Chinese Christian churches have thrown off the mentorship of the foreign missionary and have vigorously joined in the Nationalist movement, as witness the recent anti-foreign proclamation of the Hankow group. Mission school graduates are in the forefront of the campaign to end the privileges of foreigners.

Taking Over Mission Property.

The great mission leaders of the past half century thought themselves strategists when they undertook educational and medical philanthropy to "put over" Christian dogma. It helped them collect money at home and got them favor in "heathen" lands. It has proved a boomerang.

The "natives" discovered the distinction between philanthropy and religious propaganda. In this they have been greatly aided in recent years by such non-religious works as the China Medical Board of the Rockefeller Foundation, which has virtually absorbed and "denatured" medical missionary work in China.

Now missionary investments of $80,000,000 to $100,000,000 in schools and hospitals in China, three-fourths American, are being taken away and secularized. Within the last three months, both the Peking and Canton governments have required that mission schools shall register with the Government and cease to make chapel attendance and Bible study compulsory for graduation. Japan has enforced such an idea for years and in Korea practically wiped out the mission higher schools system following the accusation that they were in part responsible for the Korean uprising.

Buddhists Use Methodist Hymns.

Although admitting that Christian schools have kept alive higher education during the period of disruption, Chinese educators object to their conduct under such titles as "Peking University," when there is a national university in Peking. Christian institutions have tried to avert feeling by taking the special religious connotation out of their names as well as curricula, "Canton Christian College" being changed last year to "Lungnam University."

Reaction against militant Christianity is shown by formation of the "Red Swastika Society," which I found supplanting the Red Cross in China, and the powerful Young Men's and Women's Buddhist Associations of Japan. Turkey has her "Red Crescent Society." Buddhism has taken a cue from Christians in Japan in forming church and conference organizations and conducting Sunday schools in which the good Methodist hymns are sung with Buddha substituted for Jesus.

These are symptoms of reaction against the general flood of foreign ideas overwhelming Asian peoples.

In addition to the general feeling, which is more anti-foreign than anti-Christian, there exists as well a definite but small anti-religious movement, affiliated with that in Russia, of which the head is Dr. Tsai Yuan-pei, chancellor of the National University, venerated for his learning and decried for his submission to Russian influences. The movement was given a big push by the British agnostic, Bertrand Russell, during his year's stay in China in 1921.

Objected to Favor to Mott.

Sentiment turned primarily against Christianity when the college built with Boxer indemnity funds due America suspended work and its buildings were turned over to the Christian student Volunteer international convention under Dr. John R. Mott. Had an association of any other religion or of agnostics asked for its use they would have been refused, maintained the anti-Christian students, and only the evident political influence of the Christian churches with the American and Chinese governments could have got this unusual favor, which they assailed.

The "Era of Missions" so lauded in modern church history is at its end as surely as is the era of the white man's political domination. The day of hundred-billion-dollars drives on heathenism, of the fund-raiser who promises that if contributions are raised from the grand total of ten million dollars a year to twenty million, China will be Christianized within this generation, is gone. Awakened, Asia will no longer submit to foreign "drives" of any kind, though these drives be most philanthropic and Christian.

Yet there is much left to encourage ardent followers of Christ's parting injunction to spread His gospel to every nation. There is now in every nation of Asia a hardy native church. Indigenous Christianity, which does not care longer to rely on the white man, has able and devoted leaders, and will survive the present wave against everything savoring of the West except material benefits. But it will break the hearts of our sectarian dogmatists.

(Copyright, 1927, McClure Syndicate.)

The next article in this series will appear in tomorrow's Examiner. It will deal with the huge property losses Americans face through the rise of Nationalism in China.

Asthma Bronchitis

—and all affections of the respiratory passages, quickly relieved by—

POTTER'S Asthma Powder

Manufactured by Potter & Clarke, Ltd., London, Eng.
Sole Canadian Agents
Harold F. Ritchie & Co. Ltd., Toronto, Ont.

Great Coal For Grates

An ideal fuel.

EBONY CUBE

The Cannel de Luxe.

It does not pop or snap, per ton $15

Anthracite Coal and Solvay Coke at current prices.

WOOD

Hardwood, cord ... $12.00
Mixed Wood, cord .. 8.00

PETERBORO FUEL CO.
KELLY BROS.
Phone 270 and 362
134 AYLMER STREET

The Children Will Catch Cold

Mothers should never neglect the first sign of a cold or cough where their children are concerned, for if they do some serious lung trouble is liable to follow.

Mrs. E. T. Hubby, 1022 Barrington St., Halifax, N.S., writes:—"The children are continually getting colds, but I have no trouble with them, for just as soon as they begin to cough I give them a dose of

Dr. Wood's Norway Pine Syrup

which breaks up the cold within a day or so. I get great results out of it and would not be without it for anything. I can highly recommend it to any one."

Price 35c. a bottle; large family size 60c.; put up only by The T. Milburn Co., Limited, Toronto, Ont.

A Benefactor

A public benefactor is one who helps people to be happy. Such a man was Dr. R. V. Pierce.

It is impossible to be happy if you are suffering—in pain or distress—ill. To restore health and strength to ailing people was Dr. Pierce's mission. During his lifetime, he gave to the world a priceless herbal remedy in his Favorite Prescription, for restoring the health of weak, nervous, over-worked women, and thereby increasing happiness in the home.

As a skilled physician, an honored citizen, Dr. Pierce was known far and near for integrity and fair dealing. His phenomenal success was due to the unquestioned purity of his medicines.

Women in every walk of life today say Dr. Pierce's Favorite Prescription has relieved them of nervousness, weakness and kindred ills. It is a reliable medicine made from roots and herbs, sold by druggists, in both fluid and tablets. Send 10c for trial pkg. tablets to Dr. Pierce's Laboratory, Bridgeburg, Ont.

KNOX W. M. S. ELECTS OFFICERS

Mrs. W. Watt Re-elected to Chair at Annual Meeting.

The annual meeting of the Women's Missionary Society of Knox United Church was held on March 3, with a good attendance. The president, Mrs. William Watt, occupied the chair.

The meeting opened with devotional exercises, Mrs. Perrin and Rev. Mr. McDonald assisting.

Reports were given of the different departments of our Society, the Missionary Monthly, Home Helpers, Social Service, Strangers and Finance Committee.

The annual report of the Society was given by Mrs. A. Long; the Treasurer's report by Mrs. J. Gerard, the Mission Band by Mrs. H. Clegg, and the Young Women's Auxiliary by Miss L. Holyman.

These reports were very encouraging, and report increased interest and givings.

The adoption of these reports was seconded by Mrs. Morrison in a few well chosen words.

Rev. Mr. McDonald then took charge while a motion electing the following officers was carried:

Pres.: Mrs. William Watt; 1st Vice Pres., Mrs. (Rev.) McDonald; 2nd Vice-Pres., Miss Dickson; 3rd Vice-Pres., Mrs. R. Laing; Secretary, Mrs A. Long; Cor. Secretary, Mrs. H. Baptie; Treasurer, Mrs. J. Gerard; Organist, Mrs. K. Denoon; Missionary Monthly Secretary, Mrs. J. McCurdy; Strangers' Secretary, Mrs. I. Ego; Home Helpers' Secretary, Mrs. J. F. Morrison; Literature Secretary, Mrs. E. Benson; Convenor of Finance Committee, Mrs. F. Gray.

HUNTSVILLE MAYOR TO SHOW CLOSENESS

Will Fly To Toronto and Back in Seven Hours.

HUNTSVILLE, Ont., March 9.—Mayor H. E. Rice left Huntsville at 9 o'clock this morning on a record-breaking trip to Toronto. He was to fly by plane and reach Toronto in time to have lunch with Mayor Foster at the King Edward Hotel at 12.30. After a half hour's greeting with Toronto's chief magistrate, the mayor of Huntsville was to start on his return journey and was scheduled to arrive here at 4 o'clock. The trip has been arranged by some citizens who will seek to demonstrate the proximity of Toronto to the central portion of the great Muskoka tourist centres. If the test flight is a success, it may be the forerunner of a regular service by air from Huntsville as a pivotal point in the Muskoka region to the capital of Ontario.

The proposition to cover the 300 miles return journey in six hours is something not heretofore attempted and will inaugurate a new conception of the annihilation of distance by the air route.

THEATRE

AT THE REGENT

"MILLIONAIRES."

"Millionaires," the Warner Bros. production which comes to the Regent Theatre to-morrow for a run of three days, is a free adaptation of E. Phillips Oppenheim's book, "The Inevitable Millionaires." It tells the story of a Jewish tailor who suddenly makes a fortune in stocks and finds himself in for golf, horses, divorces and other uncomfortable luxuries.

George Sidney, once famed as Bizzy Izzy in vaudeville, then the unforgetable Potash of the "Potash and Perlmutter" series, and more recently featured on the screen in "Kosher Kitty Kelly" and "The Cohens and the Kellys," has the leading role, as the tender-hearted tailor who is transported into a world of hard-hearted social striving.

Vera Gordon, who, since "Humoresque," has been the Jewish mother in every picture, for which her services can be obtained, appears once more in her favorite type of role. Only this time, she is not quite so tender as before. The tailor's wife in this picture is one who gets caught in a whirlwind of social ambition and swept off her feet; who listens to the serpent tongues of other social climbers and decides she must ditch her husband if she is to get on in society.

The picture was directed by Herman Raymaker, one of the most expert fun-makers on the list of Warner directors. The screen story was written by Raymond L. Schrock from a scenario supplied by Graham Baker and Edward Clark.

OLD RADIO PARTS ARE DEMONSTRATED

Roy Powell Exhibits and Lectures On Apparatus 20 Years Old.

Going back twenty years in wireless and demonstrating with a home-made transmitter and receiver, Roy Powell addressed the members of the Peterboro Radio Club last night on Progress in radio.

Years ago several men in the city formed what they called a wireless club. These men were all more or less wireless fans or experts, and each had equipment and call letters.

Mr. Powell was the president of that club, and last night he demonstrated his home made transmitter and receiver, showing how it could be used to light a bulb, ring a bell, and give an automatic fire alarm.

This equipment which he used is mostly made from odds and ends picked up, because wireless parts in those days were a small fortune to buy, and very often could not be bought anyway.

Mr. Powell at the beginning of the world war had a very complete and then up-to-date transmitter and receiver, but the authorities compelled him to dismantle it—in fact any one then operating one of these had to cease.

Wireless parts years back were very large and cumbersome, compared with the small compact ones used to-day, but still along the same principles.

This lecture was interesting and instructive, and a hearty vote of thanks to Mr. Powell was moved by Mr. George Burchill.

After Sun, Wind, Dust, Use Murine

Murine relieves Eye Irritation caused by Wind and Dust, as well as Eye Strain resulting from the glaring Sun. Harmless!

ROOFING SALE
ENDS MARCH 31-1927

85 LB SLATE COATED 2.80 WORTH ONT. 3.25 QUE. PROV. 3.00 MARITIME 3.15

If you could get Roofing less than wholesale would you buy now, in March, instead of waiting a few weeks to pay top prices? Best grade and heavy weight. Write to-day for Free Samples and special low prices. Also bargains in Metal Roofing, Asphalt Shingles, Doors, Windows, Flooring, Wallboard, Paint. Builders' Catalogue Free.

ASK FOR FREE MAIL SAMPLES

SHINGLE PRICES CUT

HALLIDAY COMPANY LIMITED HAMILTON

35 JACKSON ST. EAST

HOME AND SCHOOL ASSOCIATION MEETS

Election of Officers Held By Queen Alexandra Branch.

The Home and School Association of Queen Alexandra school, held its annual meeting this week, when the election of officers took place and reports of the year's activities were presented.

Elections for 1927 resulted as follows:

Hon. President—Mrs. A. Mowat.
Hon. Vice-President—Mrs. H. G. Walker.
President—Mrs. R. Parnell.
1st Vice-President—Mrs. E. Telford.
2nd Vice-President—Mrs. J. H. Vance.
Secretary—Mrs. A. Giles.
Treasurer—Mrs. J. T. C. Lang.

Convenors appointed to different committees: Refreshments, Mrs. H. Staunton; Assistant, Mrs. J. W. Hales; Visiting, Mrs. H. Tremain; Relief, Mrs. George Helson; Telephone, Mrs Karl Simpson; Entertainment, Mrs. C. H. Chevrill and Mrs. Purdy to act jointly.

The secretary's annual report showed that interest had been well sustained and meetings attended by an average of twenty-three members.

Addresses at entertainments and regular meeting had been given by Dr. Middleton, J. F. H. Wallace, Miss Foote, Mrs. L. J. Petttit, J. F. Strickland and Col. Miller.

The teachers' annual concert has proved to be a popular event of the year. Several splendid concerts have been given and splendid talent has been provided by Mrs. C. H. Chevrill.

The children have been exceptionally faithful in attending to paper collections during the year.

Relief work has been carried on in a very efficient manner by Mrs. George Helson.

The treasurer, Mrs. J. T. C. Lang presented a very encouraging report, there being a balance on hand of $90.77.

Splendid reports were read by convenors, Mrs. Karl Simpson, telephone; Mrs. H. Staunton, refreshments; Mrs. C. H. Chevrill, programme; Mrs. Geo. Helson, relief.

The banner was won by F. H. Dearborn's room, Jr. IV.

REGENT THEATRE

To-day last chance to see VARIETY with Emil Jannings Lya de Putti

The season's best picture Again a capacity house. Come early to secure a seat.

FOX NEWS REEL
FOX VARIETY REEL
Also
EASY PAYMENTS

A comedy sketch from the "Married Life of Helen and Warren" series of stories.

REGENT ORCHESTRA

HERE TOMORROW

"WARNER BROS. present"

MILLIONAIRES
A WARNER BROS. PRODUCTION
with GEORGE SIDNEY LOUISE FAZENDA VERA GORDON
DIRECTED BY HERMAN RAYMAKER

ANNUAL ELECTION CHAMBER COUNCIL

Officers of Chamber of Commerce to be Chosen This Week.

In the annual election of the Chamber of Commerce, held last night, the following were chosen to the Executive Council: C. H. Ackerman, Thomas Barrie, Andrew Brown, James Dutton, J. Wells Fraser, George A. Gillespie, Chris. G. Graham, F. D. Kerr, K.C.; R. J. Kidd, Charles Lacheur, Alpine McNab, Gordon S. Matthews, F. L. Roy, A. J. Reynolds, J. J. Turner, and J. F. H. Wallace. There were thirty names on the ballot. The scrutineers were M. Bredin, Jr., H. C. Huffman, James Juby, I. P. McNabb, and R. M. Waddell.

The officers for the current year will be chosen from this executive council at a meeting to be held this week.

You can rely on SHILOH FOR COUGHS

Read the advertisements and then ask grandmother to tell you what people wore and used in her day. The comparison will often show you what a force in modern progress advertising has come to be.

City Treasurer's Sale of Lands For Arrears of Taxes

Corporation of the City of Peterborough

TO WIT:

By virtue of a warrant issued under the hand of the Mayor and the seal of the Corporation of the City of Peterborough, bearing date the 25th day of November, 1926, and to me directed, commanding me to levy upon the several parcels of land hereinafter described, for arrears of taxes due thereon, together with all lawful costs and charges in connection therewith, I hereby give notice that unless the said arrears of taxes and costs be sooner paid I shall, pursuant to the provisions of the Assessment Act, at the City Council Chamber, in the City of Peterborough, on Monday, the 16th day of May, 1927, at the hour of ten o'clock in the forenoon, proceed to sell, by public auction, the said lands or so much thereof as may be necessary to discharge such arrears of taxes and all lawful costs and charges incurred in connection with such sale.

No.	Description and Location	Years in Arrears	Taxes Due	Costs	Total
1-154	Lots 58, 59, 60, 61, Plan 120, N.S. of Prince St...	1922-23-24-25	$219 84	$15 31	$235 15
2-162	W. 74 ft. of Lot 3 and E. 6 ft. 4 in. of Lot 4, N. of King and W. George Sts.	1922-23-24-25	112 71	12 63	125 34
3-53	S. 30 ft. 4 in. of Lot 8, Plan 33, E.S. of Cross St..	1922 & 1924	20 00	10 31	30 31
4-117	Lots 42, 43, 44, Plan 123, E.S. of Cambridge St...	1922-23-24-25	223 08	15 39	238 47
5-51	S. 80 ft. of E. 132 ft. of Lot 15, Lot 13, Con. 13, W.S. of Park St., Tp. of North Monaghan, now in the City of Peterborough	1922 & 1925	21 87	10 36	32 23
6-173	N. 35 ft. of Lot 10, South of Smith and West of George Sts., W.S. Bethune St.	1922-23-24-25	87 63	12 01	99 64
7-146	S. 92 ft. of W. 42 ft. 2 in. of Lot 4 and S. 92 ft. of Lot 5, S. Dublin, W. George Sts.	1922	16 16	10 20	26 36
8-184	Lot 1, Plan 153, W.S. of Downie St.	1922-23	113 32	12 64	125 96
9-185	Lot 6, Plan 77, E.S. of Rubidge St.	1922-23	43 44	10 91	54 35
10-186	N. 49 ft. of S. ½ of Lot 13, E.S. Rubidge St., S. Edinburgh and W. George St.	1922-23-24	73 00	11 63	84 63
11-186	W. 12 ft. 10 in. of No. 145 ft. 6 in. of Lot 19 and N. 146 ft. 6 in. of that part of former road allowance bounded on the W. by Donegal St., on the N. by Edinburgh St., and on the E. by Lot 19, all S. of Edinburgh and W. of George Sts.	1922-23-24-25	55 44	11 20	66 64
12-186	That part of E. 36 ft. 9 in. of W. 74 ft. of Lot 19, E. of Creek, S. of Edinburgh and W. of George Sts.	1922-23-24-25	8 98	10 06	19 04
13-192	W. 120 ft. of E. 610 ft. of E. ½ of Park Lot 16, Lot 13, Con. 13, N. McDonnell St., and S. of C.N.R. line, formerly in the Tp. of North Monaghan, now in the City of Peterborough, being Lots 15, 16, 17 of Dumble's unregistered plan.	1922-23-24-25	222 58	15 38	237 96
14-192	That part of Pk. Lot 16, Lot 13, Con. 13, lying N. and E. of C.N.R. line, less the E. 112 ft. of S. 190 ft. 3 in. of said lot, now in the City of Peterborough, being Place Louise and Lots 5, 6, 7, 8, 9 and 10 on Dumble's unregistered plan	1922-23-24-25	78 10	11 76	89 86
15-189	W. 70 ft. of Lot 9, Plan 1 A, S. Douro and E. Rogers St.	1922-23-24	62 76	11 38	74 14
16-50	E. 34 ft. of S. 140 ft. of Lot 21 and W. 34 ft. of S. 140 ft. of Lot 20, with lane, being N. 10 ft. of S. 40 ft. of E. 80 ft. of Lot 21, S. McDonnell and W. George Sts., E.S. of Gilchrist St.	1922-23-24-25	368 35	19 02	387 37
17-50	N. 100 ft. of S. 140 ft. of W. 80 ft. of Lot 21, S. McDonnell and W. George Sts., E.S. of Gilchrist St.	1922-23-24-25	213 74	15 16	228 90
19-119	W. 40 ft. 3 in. of E. 44 ft. 9 in. of S. ½ of Lot 20, Plan 40, N.S. Wolfe St.	1924-1925	34 58	10 68	45 26
18-119	Lot 14, S. of London and W. George Sts.	1922-23-24-25	254 30	16 17	270 47
20-179	Lots 14 and 15, N. of McDonnell and W. of George Sts.	1922-23-24-25	771 22	29 09	800 31
21-196	Lots 1, 2, 3, 4, 5, 6, 7, 8 and 9, Plan 150, S.S. Manning Ave.	1922-23-24-25	398 76	19 78	418 54
			$3,399 86	$291 07	$3,690 93

All of above lands are patented.
First insertion in The Ontario Gazette, January 22, 1927.
First insertion in The Examiner, January 26, 1927.

F. ADAMS,
City Treasurer.

City Treasurer's Office,
Peterborough, January 20th, 1927.

13d 26 2 9 16 23 2 9 16 23 30 6 13 20 170

OUTLINE OF SCIENCE CXXII—The Hottest Thing in Our Universe. by MAX HAHN

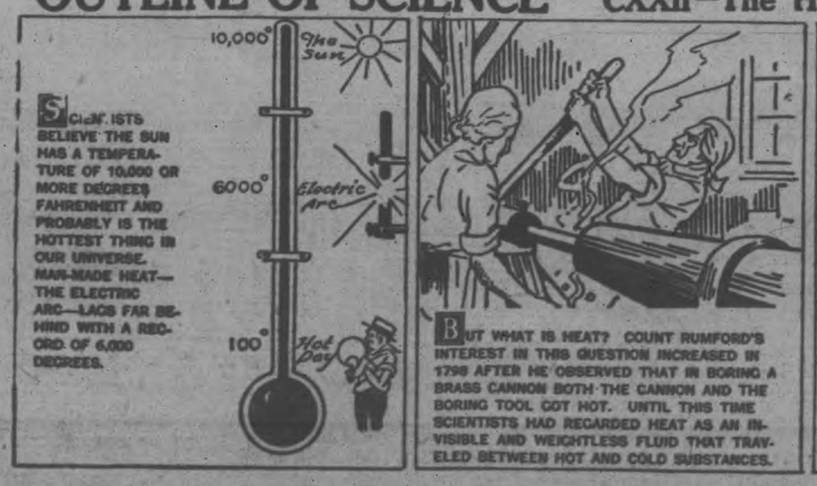

Fashionable Fabrics

54 Inch Silk & Wool Jerseys

One of the most popular cloths for Spring are these fine quality silk and wool Jerseys, in the circular weave. They are easy to work with and make smart looking serviceable dresses for afternoon, business—in fact for wear at any time. Here in the best colours of Rosewood, Strawberry, Almond Green, and Poudre Blue. This is one of our latest arrivals in the new Spring materials, and selling at, per yard..... $1.95

Silk Georgette and Silk Crepe De Chene

Silk Georgettes in the 38-inch width, and in the strong elbow proof quality; in a full range of light and bright colours, most favoured for Spring wear.

Also a good collection of fine quality silk crepe de chene in pretty tints of Pink, Orchid, Silver Grey, Peach, etc. Suitable for gowns, slips, dresses, etc. Price, per yard..... $1.39

54 inch Donegal Tweed

An ideal material for serviceable Spring coats, boys' suits, sporting knickers, and many other Spring garments. All in mottled effects of Grey, in combination with White, Black, and various other shades. Here in the 54-inch, which cuts to good advantage for many Spring garments A real Special, selling at, per yard..... $1.95

Fine Quality Wacosilke

Another new material for Spring sale. An artificial silk fabric with bright lustrous surface and dyed in fifteen of the newest tints, including Rose, Maize, Nile, Peach, Mid-Blue, and many other favoured shades. A lovely silk for dresses, slips, fine lingerie linings, etc. In stock in the 36-inch widths. Specially priced at, per yard..... 75c yard

THE HALL STORE

THANK-OFFERING SERVICE HELD

Women's Missionary Societies of Millbrook United Church Gather.

FITTING ADDRESS

MILLBROOK, March 9. — Miss Marian Coon, of Peterborough, missionary on furlough from China, was the speaker for the special service held in the United Church on Sunday morning. The Women's Missionary Auxiliary, Mission Circle, and Mission Band attended in a body, and the annual Easter thankoffering for the three organizations was taken up, a generous response being made in each case.

The choir rendered the anthem, "Saviour, Thy Dying Love," and Mrs. G. W. Sayles and her daughter, Miss Marjorie, sang a duet, "If I could but tell," both numbers being much appreciated by the large congregation.

"No nation becomes any greater than its motherhood, or rises to any higher level than its womanhood. The women and girls in Canada waste more opportunities in one day than the women and girls of China have the advantge of in whole lifetime," stated Miss Coon, as she proceeded to tell of the sense of oppression she experienced for some time after arrival at her station in the city of Chungking, China, because of the sharp contrast between the happy homes, and well cared for lives of her own sex in this land, and the unhappy conditions under which her sisters in the Far East spend their lives from the cradle to the grave.

Miss Coon made a special appeal to the women and girls of the congregation, and related a number of incidents which had come to her knowledge through personal experience in connection with the strange marriage customs, the sale of little girls for immoral purposes, the ravages of disease through lack of proper medical attention, and even the terror of little children when brought to the temple for the first time to burn incense sticks before the ugly idols, all of which constituted a strong and touching appeal, and emphasized the need of the Gospel message.

"Fathers in China love their little daughters as much as fathers in Canada do, but I have hundreds of times seen a Chinese father walking down the street in Chungking carrying his little girl in his arms, with a 'for sale' sign pinned on her arm; not being able to keep the child because of economic conditions, he must take this way of disposing of her. Twenty-six centuries of teaching the inferiority of woman, and insisting upon the ideal of perfect submission to man, has brought about such fruitage as this.

"To train Christian, native leadership is the imperative objective of missions; ignorance and Christianity cannot go hand in hand. Christian homes are of supreme importance in the moral reform of China; they have houses and children but no real homes without the change wrought by the gospel."

In her concluding remarks Miss Coon gave a number of specific instances of the amazing change in the lives of girls with whom she had come into intimate contact through her work, as they had come to know Jesus Christ, often after a severe struggle because of the 'pull' of their heathen upbringing and relationships; these stories from real life were illuminating in character, and decidedly pathetic in detail.

Miss Coon is a daughter of the late Rev. C. W. Coon, at one time pastor on the Cavanville circuit, and a past president of the Bay of Quinte Conference; "a man greatly beloved" was the statement of the pastor, Rev. F. H. Howard, as he introduced the speaker of the morning.

Beginning next Sunday evening, Mr. Howard will take up the story of the life and ministry of Christ leading up to the cross and the resurrection, lantern slides illustrating the address, the series to continue throughout the Lenten season.

Mr. A. J. Fallis, ex-M.P.P., went to Toronto on Monday, and will attend the Ontario Legislature when the new liquor control bill is introduced by Premier Ferguson this week.

Miss Marian Coon, who spoke in the United Church here on Sunday morning, and at Cavanville at night, was the guest of Rev. F. H. and Mrs. Howard at the parsonage during her stay in town.

Miss E. Dixon, of Toronto, is visiting Mrs. C. M. Westmacott.

Mrs. B. H. Price, of Orillia, was the guest of her mother, Mrs. R. J. Doak, over the week-end.

Miss Drope, of Peterborough, was the guest of Mr. and Mrs. W. McKee Bingham over the week-end.

Among those from here who went to Peterborough on Saturday and attended the final game for the Morrow Trophy between a local rink skipped by R. H. Edmunds and Dr. Harvie, of Orillia, were: Ex-Warden A. J. and Mrs. Henderson, Mr. and Mrs. T. H. Bradley, Mrs. W. E. Ball, Mrs. R. H. Edmunds, Mrs. G. W. Sayles.

ON DARING FLIGHT

Col. De Pinedo, Italian airman, who is now in the midst of his audacious plan of flying over four continents. Leaving Europe he flew to Africa, then across the Southern Atlantic to South America. His latest leap has been as far as Sao Paulo and he plans to proceed to Buenos Aires. Later he intends flying to the United States west coast and across the continent, visiting also the eastern part of Canada. He is here shown with Hon. P. E. Baldo, Italian air minister at Cagliari, Sardinia, just before starting on the flight.

The Goodness of Prime Beef

The rich nourishment and meaty zest of prime beef are in "OXO" Cubes. They add food value and new flavour to every dish you prepare with them. Soups, sauces, stews, hash, croquettes—are made tastier and more beneficial when you add a cube or two of "OXO."

A splendid beverage to prevent "after-chill" when coming in out of the cold is hot "OXO." It's warming—invigorating—nourishing. Always keep "OXO" cubes in the pantry.

Tin of 4 cubes, 15c; tin of 10, 30c.,
Send for the free "OXO" Cook-book.

OXO LIMITED, 156 St. Antoine St., Montreal

CHILDREN'S PUZZLE

A delight to every child. Two picture puzzles in one—72 pieces. Sent to any address on receipt of 30 "OXO" Cube wrappers.

"OXO"

The Great Beef Economy

N. B. To ensure quick dissolving, always slice the cube into hot water.

In Peterborough Churches

SALVATION ARMY TEMPLE.

Heading the story of the discovery of the two women when they arrived at the sepulchre to find Christ had risen, from the Gospel according to St. Luke, Mrs. Adj. Ham said, "That this was surely the story of a marvellous event" and when the women met the disciples and told their finding the stone rolled away, was it to be wondered that they were incredulous, after their associations with the Master in His ministry on earth. There is a table inscribed in Latin, on the wall of St. Paul Cathedral, which says: "If you would see my work—look around." If you are here tonight and require proof of the work of Jesus Christ, proof of His resurrection, I would say to you, look around. Let us for a moment think of the Cross—the emblem of all that is highest and noblest in our life. Those who carry the story of Jesus Christ to the heathen—their emblem is the Cross. Midst the blaze of the cannon on the battlefield those who minister the wounded, the dying wear the insignia of the cross. No, the death on the cross and the resurrection is not an idle tale and I want to bring one or two solemn truths before you to-night.

First it must be remembered that the indulgence in one small sin will lead to great sinning. If you could travel tonight through the Rocky Mountains we would in places witness the havoc wrought by an avalanche—and that little white peak of snow way on the top of the mountains was the beginning of that avalanche—and it is so with sin.

Then another solemn thought is contained in these words: In the midst of life we are in death". Many who rose this morning in the best of health will before the close of day have been ushered into eternity. A little while ago a young man, blind from birth, came to Toronto to study music and sit for his final examinations. A few evenings previous to the examination day I heard him play—wonderful music, a gift from God. Returning to his home after writing his papers he was knocked down by an automobile and when the emergency ward 'phoned us they said that it would be too late, he would be gone in fifteen minutes. Another incident: A soldier of the Temple, Toronto, present in a Saturday evening service drove the Adjutant home, expressed his regret at not being able to be with him the following day but he was going to visit his wifes' grave. Monday noon, a telephone call; Mr. J. dead. Came home from his office, had lunch, and was ushered into eternity sitting in his armchair. Who knows perhaps before this sight is out it may be your or may be me.

Then again "Be sure your sins will find you out". No matter how deeply buried in your own heart they will be found out. Recall the Bible stories of Akan, of Hezekiah, their sins were found out. However carefully you have planned to cover your sins, large or small, heed this solemn warning: "Be sure your sins will find you out." In that ghastly Chicago outrage of a few months ago, it was only a pair of spectacles, but it proved the guilt of those two boys. On another occasion in Chicago a man stopped the late Commissioner Estell and told this story, How that in a fit of frenzy he had thrown overboard a fellow seaman during a quarrel on his boat and that in that monetary realization of what had happened the mate had looked up at him. Oh, those eyes! I see them still. Remember, "Be sure your sins will find you out."

Another very solemn truth is expressed in the Word of God. "The soul that sinneth it shall surely die". There is ample backing for the statement in the Bible. But there is also this fact, "That Jesus Christ came into the world to save sinners." That is no idle tale. And I would say to you if you seek evidence of this truth, look around. It is a glorious truth that Jesus Christ and His power will break the strongest chain of sin. If you are bound tightly with an evil habit that you feel you do not come under the possibility of pardon remember that song you have often sung:

"He can break every fetter
He can set you free."

I have here a box containing a treasure. You wonder what it is? See its a morphine syringe. Listen to the story. It was the most treasured possession of a lady journalist in a city in this province and this was her story. In the arduous duties demanded by modern day journalism she had resorted to the use of this drug and needle until it had become impossible for her to be without it. One night she knelt at a Salvation Army penitent form and surrended her heart to God and game me this "treasure." I have seen her since and corresponded with her and she still, through the power of Jesus Christ, is able to conquer, not that it was easy, but she is a conqueror through His precious blood.

Maybe there is someone here with a similar craving, maybe some other habit that has you fast bound in its clutches, but remember it is no idle tale, but a glorious truth that you can be freed.

RECENTLY ARRESTED

George Edward Harlton, wanted at London on a charge of having murdered County Constable Jack Waddell, was arrested at the farm of George Faulkner, an Esquesing farmer near Norval, Ont., last week after eighteen months of effort on the part of the police.

MOTHER! HELP YOUR WEAK, FRAIL CHILD

He needs every bit of strength and energy to grow up and face the world and to combat the diseases that all children encounter.

McCoy's Cod Liver Extract Tablets have helped thousands of little ones—many of them in worse shape than your little loved one.

Rich in health building vitamines and a combination of strength and flesh builders that do help the ailing child in just a few days.

They put on weight, too. You can get 60 McCoy's Tablets for 60 cents at McDermid & Jury, Bond's Drug Store, McDermid Drug Co. or any druggist anyhere. Try them for 30 days and if you are not joyfuly satisfied with results get your money back. Demand McCoy's—they are sugar coated and children love to take them instead of the fishy tasting, stomach upsetting Cod Liver liquids.

CLARRICADE NEWS

The Armstrong lumber teams have had a hard week finishing the hauling of the timber for the Eels Lake Dam.

Miss Ruth Johnson and her brother were the guests of Miss Helen Windsor on Wednesday night.

Miss Verna Roberts has taken a position in Peterboro.

Miss Bessie Anderson spent the week end with Mrs. J. Tucker.

Mrs. Dean of Apsley is visiting her friend, Mrs. Roberts.

PREPARED NOTE

Maxim Litvinoff, acting foreign soviet minister, who prepared the Moscow retort to the British note demanding cessation of red propaganda in Britain. He was former Bolshevist minister to Britain and expressed his government's desire for peace. The anti-Baldwin London press, however, sees a veiled dare in the retort.

BURNBRAE MISSION BAND GATHERING

Regular Meeting Held by Girls of St. Andrew's Church.

The regular monthly meeting of the Burnbrae Presbyterian Girls' Mission Band was held at the home of Mrs. Charles Milne on Saturday, March 5, with a large number present. Miss Annie Hobbs and Miss Muriel Milne had charge of the programme. The meeting was opened by singing a hymn, after which the Bible reading, Mark 4 chapter, verses 35 to 41, was given by Miss Annie Hobbs. Prayer was given by Mrs. (Rev.) McKenzie. The programme was as follows:

Duet by Miss Violet and Evelyn Atkinson.
Reading by Miss Gladys Little.
Solo by Miss Annie Coggins.
Recitation by Miss Marion Walker.
Solo by Miss Ruby Collingwood.
Instrumental by Miss Bertha Wallace.
Solo by Miss Emma Bennett.

The roll was then called and collection taken. The meeting closed by repeating the Apostles' Creed. Mrs. Milne then served lunch.

Miss Nora Johnston, whose family have made church and cathedral bells in England for the past 100 years, has been asked to play carillons in America next year. Miss Johnston is distinguished as the first woman ever allowed to play the great carillon of Malines, Belgium, the finest in the world.

RELIEVES SICK HEADACHE ...QUICKLY

Carter's Little Liver Pills move the bowels free from pain and unpleasant after effects. They relieve the system of constipation poisons which many times cause a dull and aching head. Remember they are a doctor's prescription and can be given with absolute confidence to every member of the family. 25c and 75c red pkgs.

CARTER'S LITTLE LIVER PILLS

GAS IN STOMACH HURTS THE HEART

Thousands of Cases of Heart Failure Are Caused by Acute Indigestion, Says Medical Writer

Gas pressure from sour, acid, upset stomach is not only nauseating and highly uncomfortable but some day it may prove fatal!

When your meals are followed by bloating, a feeling of fulness or pressure, shortness of breath and pains around the heart, you may be sure that the acid condition of your stomach is producing a GAS that is pushing upwards and crowding your heart. That's the reason for the shortness of breath and sharp, shooting pains.

Whether young or old, the presence of stomach gas is truly serious and should always be given prompt and careful attention.

To quickly banish gas, cleanse and sweeten the stomach, neutralize the acidity—nothing is better than the daily or "as needed" use of ordinary Bisurated Magnesia. It gives almost instant relief.

Any good durggist can supply Bisurated Magnesia, in powder or tablet form, at very small cost—but be sure you get BISURATED Magnesia—recommended by Doctors and Druggists throughout the civilized world for more than 13 years.

ST. CATHARINES RATE 38 MILLS

School Taxes Amount To 44 Per cent. of Total Levy.

TAKE 16.83 MILLS.

ST. CATHARINES, Ont., March 9.—Adjourning from regular business Monday night, the City Council here concluded its tax rate business for the year at three o'clock yesterday morning and unanimously decided on a thirty-eight mill levy, this being a reduction of one mill from last year.

For general civic purposes, 21.17 mills are required, and for educational 16.83, the difference being only 4.34 mills for the two requirements. It is the highest percentage of the revenue on record to be absorbed by the schools.

MURDER BILL IN ROBINSON CASE

Grand Jury Gives Decision On Shooting Near Madoc.

BELLEVILLE ASSIZES.

BELLEVILLE Ont., March 9.—The Spring Assizes opened here yesterday afternoon with Hon. Mr. Justice Logie presiding. There was only one case for consideration by the grand jury, that of Abraham Robinson, who is charged with the murder of Charles St. Charles, bailiff of Madoc village, who succumbed after being shot on Robinson's farm while in the exercise of his duty. A. B. Cunningham, K.C., of Kingston, is Crown prosecutor.

A true bill of murder against Abraham Robinson of Eldorado, Hastings County, was returned by the grand jury at the Spring Assizes this morning.

Au Revoir Canada!

"ALL visitors ashore!" The last hawser is cast adrift and hauled aboard! Rails are lined with happy travellers waving a last farewell to friends on shore! The big liner slowly gathers way and moves down stream towards the open sea. The voyage has started!

The watching crowds disperse—return to the narrow round of drab, daily tasks. But for the carefree voyagers on shipboard, an enchanted world unfolds—days to follow stored with rainbow visions. The grandeur of the great St. Lawrence—the Atlantic's majesty—and all the while contentment, new delights, ROMANCE.

It costs no more to cross on one of these big oil-burning ships:—Athenia, Alaunia, Ascania, Aurania, Antonia, Ausonia, Andania, Letitia.

CANADIAN SERVICE
Cunard and Anchor-Donaldson LINES

The Robert Reford Company, Limited, Toronto or any steamship agent.

Try this Flour Tomorrow!

Here's a hint that means better baking for you—try Purity Flour. It has superior rising qualities and greater richness. It gives you the lightest cakes, the flakiest pastry and the most delicious buns and bread you ever tasted. Order Purity Flour to-day.

PURITY FLOUR

Send 30 cents, stamps or silver, for the Purity Flour Cook Book containing 700 tested recipes. 2014

WESTERN CANADA FLOUR MILLS CO. LIMITED. Toronto, Montreal, Ottawa, Saint John.

J. E. ADAMS & SON, distributors, Peterborough

SURVEYOR.

F. T. WEBSTER, Ontario Land Surveyor, Registered Professional Engineer, formerly of Ottawa. Phone 2540.

BARRISTERS AND SOLICITORS.

GORDON & O'BRIEN—Barristers Solicitors, Notaries. Money to loan on easy terms. Special attention to Patents and Trade Marks. Phone 219. Hon. G. N. Gordon, K.C., J. A. O'Brien.

J. R. CORKERY, Barrister, Solicitor, Notary Public. Office Ground Floor, 414 Water St., Peterborough. Five doors North of Hunter Street. Money to loan at current rates on easy terms.

S. T. MEDD—Barrister, Solicitor, Notary. Office over the Dominion Bank, corner of George and Simcoe streets. Telephone No. 32. Private funds to loan at current rates upon easy terms.

R. H. HALL—Barrister, Solicitor, etc., Peterboro, Ont. Office, corner of Hunter and Water streets, over the Canadian Bank of Commerce. Trust Funds to loan on easy terms of payment.

JAMES FORDYCE STRICKLAND—Barrister, Solicitor, Notary Public, Peterboro. Phone 191. Money to loan. 378 Water street.

WILFRID F. HUYCKE, Barrister, Solicitor, Notary Public. 339 Water street. Telephone 239.

PECK, KERR & McELDERRY, Barristers, Solicitors and Notaries. Office, Water street, Peterboro. Money to loan at the lowest current rates of interest. Telephone 1950. E. A. Peck, F. D. Kerr, K.C., V. J. McElderry.

MEDICAL.

DR. BUCHANAN, F.R.C.S., Edinburgh M.R.C.S. Eng., L.R.C.P., London, Eye, Ear, Nose and Throat Specialist. Hours 9-11, 2-4 p.m., and 7-8 p.m. Phone 619. Office, corner Water and Murray streets.

DR. C. G. CRAGG, Eye, Ear, Nose and Throat; office, Clinic building, cor. Charlotte and Reid; phone, office 2066, house 1918.

VETERINARY.

DR. W. F. McELROY, Vet. Sur., office and residence, 290 Charlotte St., Cnarlbond Bldg., Peterboro, Phone 623J.

RAILWAY TIME-TABLES

CANADIAN NATIONAL RAILWAY
(Time-table corrected to date)

No. 96—7.00 a.m. for Port Hope, Oshawa, Toronto, Buffalo, and main points east of Port Hope.
No. 92—8.20 a.m. for Lindsay, Blackwater Orillia, Midland and Toronto.
No. 98—8.35 a.m. for Hastings, Campbellford, Belleville, Brockville and Montreal.
No. 371—8.30 a.m. for Lakefield.
No. 92—12.00 noon for Port Hope, Cobourg, Ottawa, Montreal, Oshawa, Toronto, Hamilton, Buffalo and making connections with the International Ltd. for London, Port Huron and Chicago, also makes connection for Philadelphia and New York.
No. 100—12.15 p.m. for Hastings, Campbellford, Belleville, Kingston Brockville, Ottawa and Montreal.
No. 373—12.20 p.m. for Lakefield.
No. 95—5.25 p.m. for Lindsay, Blackwater, Orillia, Midland, Toronto and makes connection with the "National" for Winnipeg and Vancouver.
No. 99—8.19 p.m. for Omemee and Lindsay.
No. 94—9.15 p.m. for Port Hope, Kingston, Cornwall, Montreal, Quebec Halifax, Boston, Portland, Carries through sleeper to Montreal.

CANADIAN PACIFIC RAILWAY.
Effective Sunday, Sept. 26.

GOING EAST—
11.59 a.m.—Norwood, Havelock, Bonarlaw, Tweed, Perth, Smith's Falls, Kingston, Ottawa, Montreal and intermediate points daily. On Sunday this train proceeds east only as far as Havelock.
8.10 p.m.—Indian River, Norwood, and Havelock. Daily except Sunday.
12.26 a.m.—Havelock, Tweed, Kingston, Perth, Smith's Falls, Montreal, St. John, Boston and New York. Daily except Saturday.
1.50 a.m.—Havelock, Tweed, Guelph, Perth, Smith's Falls, Ottawa.

GOING WEST—
4.55 a.m.—Myrtle, Toronto, Guelph, Goderich, Hamilton, Galt, Woodstock St. Thomas London, Chatham, Detroit, Chicago and New York. Daily.
5.49 a.m.—Toronto (Yonge Street), Owen Sound, Teeswater and intermediate points between Peterboro daily.
7.35 a.m.—Toronto, Hamilton, Brantford, Buffalo, New York, Galt, New York, Galt, Woodstock, London, Chatham, Detroit and intermediate points. Daily except Sunday.
7.00 a.m.—Bethany, Lindsay, Orillia, Port McNichol and intermediate points Daily except Sunday.
1.20 p.m.—Toronto, Hamilton, Brantford, Buffalo, Rochester, Boston, Woodstock, London, Windsor, Detroit, Chicago and intermediate points between Peterboro and Toronto. Daily.
6.30 p.m.—Lindsay, Toronto and intermediate points. Daily except Sunday.

"SILKALO" BED-SPREADS

Wonderful strides have been made in popularity of Silkalo Bedspreads. The designs are beautiful and come in various shades. The effects are outstanding and captivate lovers of fine furnishings. They are made of Rayon silk and cotton. Guaranteed fast colors. They are beautifully boxed and make a handsome presentation for wedding gifts. Home lovers will be delighted and will take a great deal of pride and pleasure in having one of these Spreads.

NO. 53

"Silkalo" Bedspread

SPECIAL

$5.95 Each

This number will be offered for one day only, Thursday. A very beautiful Bedspread in a very striking effect. The colors are four — rose, blue, gold and mauve. Size 72 x 90 inches. Value $8.50.

NO. 43

"Silkalo" Bedspread

SPECIAL

$6.95 Each

Same Spread as No. 53 in the larger size and same colors. Size 72 x 100 inches. Value $9.50.

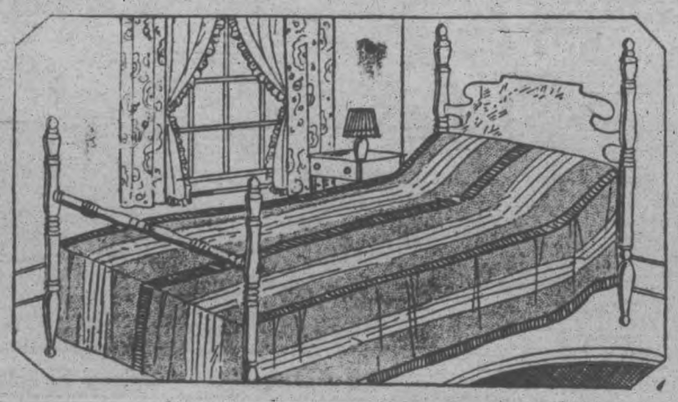

NO. 722

"Silkalo" Bedspread

SPECIAL

$7.95 Each

A very rich Bedspread that will win much favor. Splendid quality and in such a beautiful design, in four colors—rose, blue, gold and mauve. Size 76 x 100 inches. Value $9.95.

SEE WINDOW DISPLAY

NO. 49

"Silkalo" Bedspread

SPECIAL

$8.95 Each

This Silkalo Bedspread is one of the richest Spreads made. The pattern is a brocaded effect without krinkle stripe. The range of colors is larger than usual. Considered one of the finest loom productions. Bisque, blue, old rose, mauve and gold. Size 80 x 100. Ask to see this Spread. Value $10.95.

The CRESSMAN Company Limited

SCHOOL REPORT

MARMORA, March 8.—Marmora Separate School, February Report:

Senior IV. — William Shannon, Margaret Flynn, Micnael Finnegan.

Junior IV. — Joseph Crawford, Donald Auger, Madeline Reynolds, Mildred Finnegan.

Senior III.—Madeline Flynn, Edward Flynn, Edward Flynn, Loretta Reynolds, Frank Burns, Mary Ryan, Mary Kelly (absent for one), Verlie Flynn.

Junior II.—Tom Shannon, Josie Shannon, Irene Bedore, Francis Sheridan, Margaret Johnston (absent for one), Tom Hughes, Anna Shannon (absent for one).

Senior II.—Frank Blum, Marguerite Reynolds, Dora Doyle, Rose Auger, Bert Johnston, Basil Flynn, Leo O'Connor, Mary Sheridan.

Senior I.—Rose Shannon, Marguerite Doyle, Cecilia Flynn, Marion Flynn, Katie Bedore, Tom Kelly.

Junior I.—Costan Paronick, Tom Auger, Rita Shannon.

Senior Primer — Fred Johnston, Marion Flynn, Marion Doyle.

Junior Primer. — Eileen Flynn, Catharine Kelly, Rita Auger, Eleanor Flynn, Tom O'Connor.

A Public Question

The Examiner, interested, as always, in the civic welfare, and eager to serve the public good, feels itself justified in offering the people of Peterborough an opportunity to express themselves on the issue raised by R. R. Hall, K.C.

There is no doubt but that the operation of the street railway and the other utilities are vital questions to every citizen, and by ascertaining the public mind on this matter, The Examiner believes that it will be rendering a public service.

Citizens are requested to signify on the appended form their opinion as to whether a public meeting should be held, at which they will have an opportunity to discuss these vital matters. The forms can be mailed, or dropped in The Examiner letter-box, addressed to "The Editor, The Examiner."

To the Editor of The Examiner:

I am in favor of a public meeting at which citizens can discuss ways in which to keep the street railway running, to reduce the gas prices, to reduce power prices, and to assure the city of a supply of power that will keep pace with industrial development.

Name.....

Address.....

6d, 62

Throat Irritated? Here's *Quick* Relief

You don't have to have a cold to know the remarkable benefits of Buckley's Mixture. It acts like a flash in easing and clearing a sore or tender throat. A taste night and morning works wonders. Singers, public speakers, professional men, smokers—all testify to the swift, sure relief that comes from the very first dose of "Buckley's". And there are 40 doses in a 75-cent bottle! Druggists everywhere sell Buckley's Mixture under a positive guarantee. Get a bottle today.

A Typical Case

"I have had such wonderful results from 'Buckley's' Mixture that I want some more at once. I think every singer should have some of your remedy."

W. K. Buckley, Limited, 143 Mutual Street, Toronto 2 804

BUCKLEY'S MIXTURE

Acts like a flash — a single sip proves it

FIRE PROTECTION IN SUBUABAN AREA

Proposition Supported by Councillors Hunter and Kent is Passed.

The regular monthly meeting of the North Monaghan Council was held on March 5 at the Court House during the afternoon and evening, with all the members present, Reeve Lillico presided.

E. B Fowler was present and presented his Auditor's report of the books and the accounts of the township treasury for the year 1926. It was moved by Mr. Hunter and seconded by Mr. Dobbin that the Auditor's report be accepted.

Re Township Scavenger Work.

Percy Little and John Gilroy came before the Council with regard to the scavenger question. Applications were received for township scavenging from the following: Percy Little, George Martin and A. Wright. T. B Henry, Sanitary Inspector, was present, and stated that he could not keep the sanitary conditions of the township in a satisfactory condition with the present scavenger. After a full discussion of the question, the following resolution was passed:

"Moved by Mr. Hunter and seconded by Mr. Kent, that the Clerk write to J. N. Gilroy and notify him that the Council grants him permission to carry on the scavenger work for one month, and that the Clerk also notify the said J. N. Gilroy that he must abide by and accept his instructions from Mr. Henry, and also call at Mr. Henry's house for instructions, and that this is the last warning the Council intends to give, and that if any more complaints are received in regard to work not being done in proper time that he will be dismissed without any further notice."

The following resolution was passed:

"Moved by Mr. Kent and seconded by Mr. Hunter, that the Treasurer pay to Frank Pratt the proportion of rate due him for the first eighteen days of January, amounting to $7.90."

The following charity bills were passed for payment, as approved by Mr. Henry, Relief Officer: A. E. Saunders, groceries, $13.17; A. Thompson, wood, $19.00; H. B. Taylor & Sons, coal, $3.25; H. Davidson, groceries, $20.19; W. J. Byers, groceries, $11.13; W J. Byers, groceries, $3.97; Dr. J. A. Morgan, $48.90.

Moved by Mr. Kent and seconded by Mr. Dobbin, that notices be ... printed by the Clerk for the Sanitary Inspector re dumping garbage on the public highway and vacant lots.

E A. Peck, M.P., Township Solicitor, and W. H. Bradburn, M. P. P., came before the Council re fire protection for the suburban area of the township of North Monaghan.

Moved by Mr. Kent and seconded by Mr. Waterman, that it be left with Reeve Lillico with power to act to arrange with Mr. Murray for the cutting of trees and brush on Concession 12, west of the Provincial highway, and that some spruce and evergreens be left for shade trees.

The Council adjourned for supper.

The Council met again at 7 p.m. with Mayor W. T. Holloway and Alderman R. S. Cotton, Chairman of the Fire, Water and Light Committee, in regard to fire protection for the suburban area.

Under the present Municipal Act the township has no authority to assess any special area other than by virtue of the Suburban Area Commission.

This matter has been referred by Mr. Peck and Mr. Bradburn to Mr. Wilkinson, one of the law clerks of the Legislative Assembly, and as a result there is good reason to believe that if this matter is taken up during the present year that the Municipal Act will be amended next year to enable municipalities situated similar to North Monaghan with a large suburban area to levy for fire protection on the assessed value of the buildings only.

Moved by Mr. Hunter and seconded by Mr. Kent, that the Reeve and Clerk be authorized to enter into an agreement with the city of Peterborough for fire protection by chemical truck only for the suburban area section of North Monaghan at $50 per call for 1 year with the following boundaries, the cost to be paid by general levy on the township: Bounded on the north by Smith boundary for houses facing on Monaghan road only as far south as the Provincial highway; south and west on the Provincial highway to Western avenue; south on Western avenue to Lansdowne street; east on Lansdowne street to Park street; south on Park street to King George street; east on King George street to Lock street; bounded on the east by the Otonabee River and on the north by Lansdowne street.

This area will also include all houses facing east on the Provincial highway; houses facing east on Western avenue; houses facing north on Lanadowne street; houses facing east on Park street; houses facing north on King George street.

Calls on the suburban area must be made by telephone only.

Mayor Holloway and Alderman Cotton presented a bill for $505 for services rendered to residents of the township during the past years and which these residents neglected to pay.

The matter was fully discussed, and it was unanimously agreed by the representatives of the City and the Township Council that the township pay the city $250 for fire services up to date.

The Clerk reported and submitted the statement of expenditures under the provisions of the Highway Improvement Act for the year 1926. Maintenance and repair, $3,785.93; machinery, $145.46; superintendent, $257.50; total, $4,188.89. This was approved and passed by the Council and submitted to the Department of Public Highways for the usual subsidy of 30 per cent.

It was moved by Mr. Hunter and seconded by Mr. Waterman, that the meeting adjourn, and that the next meeting be held on Monday, March 14; at 2 o'clock p.m. at the Court House.

A THREE DAYS' COUGH IS YOUR DANGER SIGNAL

Persistent coughs and colds lead to serious trouble. You can stop them now with Creomulsion, an emulsified creosote that is pleasant to take. Creomulsion is a new medical discovery with two-fold action, it soothes and heals the inflamed membranes and inhibits germ growth.

Of all known drugs, creosote is recognized by high medical authorities as one of the greatest healing agencies for persistent coughs and colds and other forms of throat troubles. Creomulsion contains, in addition to creosote other healing elements which soothe and heal the infected membranes and stop the irritation and inflammation, while the creosote goes on to the stomach, is absorbed into the blood, attacks the seat of the trouble and checks the growth of the germs.

Creomulsion is guaranteed satisfactory in the treatment of persistent coughs and colds, bronchial asthma, bronchitis and other forms of respiratory diseases, and is excellent for building up the system after colds or flu. Money refunded if any cough or cold is not relieved after taking according to directions. Ask your druggist. Creomulsion Co., Limited, Toronto, Ont.

5TH PETERBOROUGH TROOP.

Oh yes, boys, we are still on the map and going strong, but the scribe has been negligent and overlooking a good cause. Have you all heard about the hike on Sunday? Our scoutmaster and assistant scout master will be in charge and the competition for points on this hike is going to be big. The scoutmaster opened our last meeting by having the boys saltue the flag. Then the patrol leaders collected the fees. The scoutmaster then suggested the hike, which was met with hearty approval. He then dismissed the patrols to their corners, where each patrol leader instructed his patrol in Morse and semaphore. L. Peary is the only boy so far to pass his Morse The boys are advancing rapidly and the scoutmaster is greatly pleased with the work and congratulated the boys. The scouts were called up for games, which consisted of snatch the hat and a kind of dance in which each patrol took part. The boys were rather dizzy at the end of the games, but this did not mar their happiness and their laughter and yelling showed their approval. The scouts were then called up, and after repeating the scout promise and singing the National Anthem were dismissed. A court of honour followed and the meeting came to a close. Every scout is looking forward to Sunday's hike.

THIS CANADA OF OURS

LORD DURHAM'S REPORT.

Q.—What was Lord Durham's report?

A.—Lord Durhams' report made to the British Parliament in 1839 was based upon the recommendations for reforms following the rebellion of 1837-1838, in both Lower and Upper Canada, leading to a greater degree of self government and elected legislatures. One of the resolutions was the setting up of the United Parliament of the two provinces under a Union Act which was in effect until the federation of the provinces in 1867.

IDENTITY OF MAN IS STILL DOUBTFUL

Conflicting Records Regarding Death of John Wesley Smith.

HARRAH, Oklahoma, March 9.—(Canadian Press.)—Death's seal to-day continued to prevent positive identification of a man known here as John Wesley Smith, who friends believe left his family at Belleville, Ontario, to secretly start life anew as a produce dealer in this inland town after the vessel he commanded foundered ten years ago.

Captain Smith and eleven others, including his wife and five children, were listed as victims of the sea when his coal schooner, George Marsh, sank off Pigeon Island, near Kingston, Ontario, August 8, 1917. This report was accepted until relatives at Belleville made public a letter from Ben Wilson, master of the local Masonic lodge, telling of Smith's death here on February 22 last.

Smith died, Wilson said, without revealing experiences at sea and without reference to any relatives at Belleville, except to say two years ago that he learned his wife was dead. Smith, however, told Wilson the name of the Masonic lodge at Belleville with instructions to communicate with that Chapter only after his death. He swore Wilson to secrecy regarding the meagre details he gave of his life.

Wilson said he recently received a letter from a Harry Smith, son of the sea captain, telling of his father's disappearance. He assured Wilson he believed the dead man was his father and offered to come here if necessary.

Friends of the aged man questioned the identity when Wilson declared he had known him for more than a year before the schooner was wrecked. He said the man came here from Newalla, Oklahoma, in 1915. Previously he had lived at Oklahoma city. He was about sixty years old and had built up a small produce business here. His estate was estimated at upwards of $3,000.

The funeral will be held here to-night unless other instructions are received from Belleville.

Daughter Sole Heir.

TORONTO, March 9.— (Canadian Press.)—According to private advices Mrs. Neil McLennan, of Toronto, is the sole beneficiary of the estate left by Captain John Wesley Smith, who died last month in Harrah, Oklahoma, after a disappearance of about ten years. Mrs. McLennan is Captain Smith's only surviving daughter.

Capt. Smith was the skipper of the schooner George A. Marsh, which foundered in Lake Ontario in August, 1917.

It was thought at the time that he was drowned, but if present reports are correct he survived and went to Oklahoma, where he started life anew. It is said that Smith died in Harrah on February 22, though nothing was ever heard of him from the time of the wreck until a few days ago.

The estate is said to consist of a chicken farm and two motor trucks, in all worth about $8,000.

Neil McLennan, husband of Mrs. McLennan, was a member of the crew of the George A. Marsh and with his brother, was one of the two survivors.

News of the recent death of Captain Smith was received in Belleville through Masonic connections in Oklahoma, Capt. Smith having belonged to the lodge in Belleville.

While the story links together in remarkable manner, there is one circumstance which will have to be investigated. Ben Wilson, Master of the Masonic lodge in Harrah, states that he knew Smith in 1915, which is two years before the disappearance. He stated that Smith went to Harrah from Nervalla, Okla., in 1915.

Mrs. McLennan intends going to Belleville, to see if more records cannot be secured.

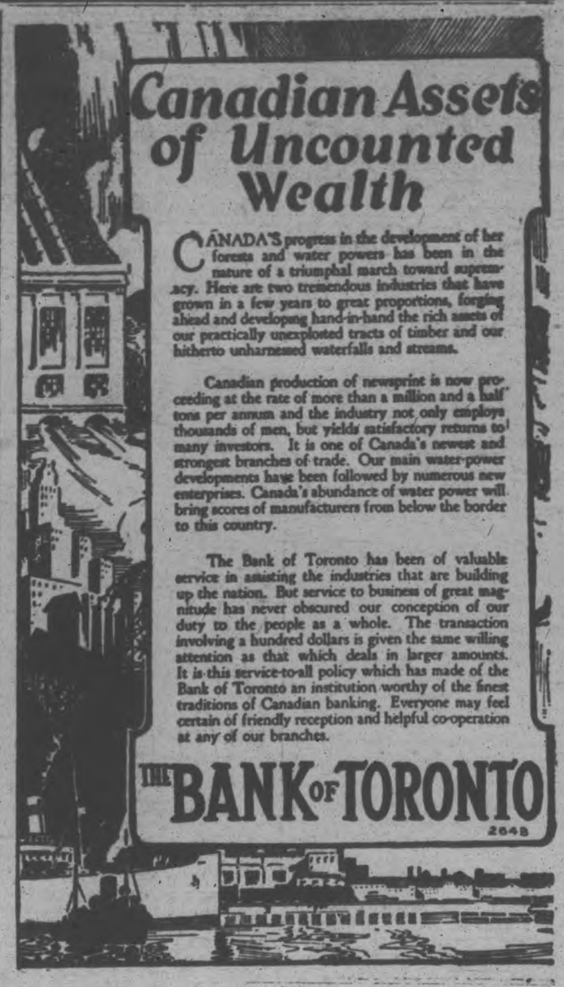

A FASHION PARADE EIGHT MILES LONG.

Fashion turns to Atlantic City—people are coming from all parts of the continent not only to get the season's mode first hand but to celebrate the passing of winter with a general good time.

Eight miles of boardwalk give you an ever changing panorama of smartly dressed visitors to Atlantic City. There are plenty of diversified amusement—riding, golf, motoring and the theatres. Plenty of accommodation too—fifty five hotels from which to make your choice.

Plan a trip to Atlantic City. Ask any Canadian National Railways Agent for full information, fares, hotels, rates, etc.

Dangerous Days

SUNNY days with cold nights —raw, whistling winds and penetrating rains—sudden variations of temperature. Danger lurks at every turn on the trail that Nature leaves in early spring.

Ovaltine, the restorative

The use of Ovaltine, the tonic food beverage, is the best way to build up the system to meet these seasonable changes. The long winter months have lowered the vitality. Days spent indoors have left the system impaired and in danger of colds that cannot be shaken. Ovaltine, rich in the nourishment that gives strength and vigor, will protect you during these dangerous days.

Build resistance

Prepare your system now to meet this critical period of epidemics by making Ovaltine your daily beverage. You will find it delicious as well as helpful.

At all druggists—60c, 90c, $1.50, and in the large family size at $5.25—or just do this: Try Ovaltine at our expense. Fill in the coupon now. Your health deserves this consideration.

OVALTINE

TONIC FOOD BEVERAGE

Builds-up Brain, Nerves and Body

Made in England by A. WANDER LIMITED

128

A. Wander Limited,
455 King St. West, Toronto.
Please send sample of Ovaltine. 10 cents is enclosed for packing and postage.

Name.....

Street.....

City..... Prov.....

WOMEN'S PAGE

SOCIETY

Miss Ruby Quartermaine is the owner of another tiny replica of the Lord's Prayer, engraved on a miniature golden coin issued by the Philadelphia Mint, bearing on the reverse side a representation of the head of George Washington.

• • •

Miss Olive Prest, who is a theory pupil of Mrs. Stanley Richardson, A.T.C.M., received first-class honors in primary theory and honors in junior history at recent examinations by the Toronto Conservatory of Music.

• • •

Mr. and Mrs. R. Lindsay Vance have returned to their home in Regina, Saskatchewan, after spending some time with Mrs. R. Herron, in Springville.

• • •

Mr. and Mrs. J. A. Lonergan, Charlotte Street, have removed to Fenelon Falls, where Mr. Lonergan has assumed the management of the Mansion House.

• • •

Miss Lillian Moncrief of Rochester, N.Y., who has been the guest of Mrs. R. Herron in Springville, returned home last week.

• • •

Among the successful candidates in recent violin examinations held by the Toronto Conservatory of Music were two former pupils of Mr. Francis Sutton: Ross Gillespie, who passed with first-class honors in elementary violin work, and George Barns, who received honors in elementary violin, also a pupil of Miss Edwina Palmer; Ralph Clark, who passed with first-class honors in primary violin tests.

• • •

Mrs. Charles Foster, 72 Monaghan Road, has returned home after spending a week-end with her aunt and uncle, Mr. and Mrs. Dane, in Gooderham.

• • •

At the conclusion of the annual meeting of the Queen Alexandra Home and School Association, held on Monday evening, the retiring president, Mrs. H. G. Walker, was presented with an address and a purse, as tokens of the esteem held for her by the members and their appreciation of her faithful services during the past three years. The address was read by Mrs. H. Tremain, and the presentation was made by Mrs. H. Tewsley. This was followed by the service of refreshments, in charge of Mrs. H. Staunton and her assistants.

• • •

Mr. and Mrs. N. C. Porter of Norwood are in the city, and are guests of Mr. and Mrs. H. A. Porter, who celebrated on Saturday the sixtieth anniversary of their wedding day.

• • •

Max Warne, a pupil of Miss Olga Fowler, former pupil of Mr. Francis Sutton, passed his mid-winter examinations of the Toronto Conservatory of Music with first-class honors in elementary theory.

• • •

General Garnet Hughes, who recently attended the wedding in Lindsay, of his sister, Miss Aileen Hughes, has returned to London, England.

• • •

Mr. and Mrs. Wm. McDougall, 478 Sherbrooke Street, were in Toronto yesterday to attend the game between Newmarket and Owen Sound Juniors. Their son Harold plays centre for Owen Sound.

• • •

Rev. Dr. R. C. Blagrave is in Toronto to-day, attending a meeting of the Diocesan Council for Social Service.

• • •

Mrs. Norman Montgomery of Toronto was a guest yesterday at the Woods-Rae wedding.

Lady Hughes of Lindsay is visiting Mrs. W. J. Brown in London, Ontario.

• • •

The Ladies' Auxiliary to the Canadian Legion held a card party in their rooms at the Legion Hall on Monday evening. Nineteen tables of cards were played, prizes being won by Mrs. W. Thomas and Mrs. A. Moscrop, and Messrs. A. W. Guppy and A. Moscrop. Mrs. J. W. Devall acted as convenor of the refreshment committee, assisted by Mesdames Paterson, Johnson and Houghton, also by members of the men's committee.

MOTHER SAVES THREE CHILDREN

Loses Two Others When Roof Collapses During Rescue Attempt.

MAY DIE HERSELF.

SPRINGFIELD, Mo., March 9. — (United Press.)—A mother ran repeatedly through flames that were threatening the lives of her five children to-day and saved her three little girls, but lost her two sons. Her own burns may prove fatal.

Mrs. James Strickland and the children were in the chicken house at their home in Compton, Ark., near here, when the incubator exploded, setting fire to the building. She carried the three girls to safety, one at a time and was returning for Oscar, 7, and Billy, 5, when the roof collapsed and burned them both to death.

The father was not at home.

Evening Examiner "IDEAL Fashions" by Jean Belle Hamilton

A Smart Daytime Dress for the Junior Miss

A striking effect is achieved by the use of two materials in fashioning this smart and practical dress as in View A. The skirt has inverted plaits at front and back and is joined to a yoke. There is a convertible collar, long tight-fitting sleeves finished with cuffs, patch pockets and a trim belt. View B is the same dress made of one material, having the cuffs on the short sleeves and edge of the yoke simply bound. NO. 1529 is in sizes 8, 10, 12 and 14 years. Size 10 years requires 2¾ yards 39-inch material, or 2¼ yards 54-inch. View A requires ¼ yard 39-inch contrasting. ¼ yard less 39-inch material for short sleeves. Price 20 cents the pattern.

The designs illustrated in our new Fashion Book are advance styles for the home dressmaker, and the woman or girl who desires to wear garments dependable for taste, simplicity and economy will find her desires fulfilled in our patterns. Price of the book 10 cents the copy.

Pattern Purchase Coupon

Address Fashion Department, Evening Examiner

No. ..... Street .....

Name .....

Pattern Number .... Size ...

Town .....

Province .....

Amount Enclosed .....

Price 20 cents each—coin preferred

VIMY RIDGE LODGE REGULAR MEETING

Social Evening Spent by Members After Lodge Closes.

Vimy Ridge L.O.B.A. No. 244, held its regular meeting on Tuesday. The lodge closed about 8.30. The balance of the evening was spent socially.

H. G. Freeman acted as auctioneer for the general store. Mrs. G. Broadley was the winner of the quilt made by the Lodge.

There were quite a number of visitors and friends present.

The gathering broke up about 10.30 after a real jol', evening.

Women's Easier Hygiene

Discards like tissue—No laundry

By ELLEN J. BUCKLAND
Registered Nurse

THAT one can be fresh and charming, wear lightest gowns and frocks, dance or motor for hours, and yet be under the most trying of hygienic handicaps, is a fact most women know today.

Instead of old-time sanitary pads, 8 in 10 better class women today use Kotex.

✓ *Discards easily as tissue.* Thus no laundry. Absorbs 5 times as effectively as ordinary cotton pads. Hence no fear of embarrassment. Deodorizes instantly. And thus ends *all* danger of offense.

Obtain at any store, without embarrassment or hesitancy, simply by saying "KOTEX." Box of 12 costs only a few cents.

Obtain today. Once you try it, you'll never again risk the fear of old ways. Be sure you get the genuine Kotex; there is no other "like" it.

KOTEX

No laundry—discard like tissue

SAINT and SINNER

By ANNE AUSTIN

(Continued from yesterday.)

Newspaper city editors, reporters and feature writers must have been profoundly grateful to Martha Lane for dying so dramatically and opportunely—opportunely from their standpoint, at least—and they demonstrated their appreciation by packing their Wednesday afternoon and Thursday morning editions with many columns of sensational and sentimental accounts of the funeral, the conduct of the various members of the Lane family.

There were pages of pictures—pictures of the sorrowing family following the coffin to the hearse, pictures of the flower-laden coffin itself, pictures of the throngs gathered in the street before the Myrtle Street house; pictures of the cemetery and the crowds gathered there; pictures of the mourners grouped about the open grave; pictures of the coffin being lowered into the grave; a picture of Faith kneeling to take her hysterical little sister into her arms to comfort her; a picture of the fat, old Methodist minister reading the sonorous, beautiful lines of the burial service, and of course a picture of the grave banked high with floral tributes from friends and strangers.

But a brief news story in the Thursday morning papers took precedence, in the headlines and in the interest of the public, over the funeral, dramatic though it had been. "CHERRY AND WILEY TO BE ARRAIGNED TODAY" told the news in a line, and by nine o'clock Thursday morning police reserves had to be called out to manage the crowds that stampeded the county court house, fighting for a glimpse of the prisoners, one of whom the papers had unanimously described as "the most beautiful girl ever indicted for murder in this state." "Special correspondents" and "sob sisters," sent on from New York, Chicago and even Los Angeles and San Francisco, went still further in their printed estimate of her beauty, several of them stating boldly that Cherry Lane Wiley was the loveliest accused murderess in the history of criminology of the whole United States.

Cherry was to be brought before County Judge Grimshaw at ten o'clock. It was five minutes to ten when the father, sister and brother of the accused girl, with Bob Hathaway, took their seats in the section reserved for them. The packed auditorium buzzed with comments on the relatives of the prisoner who was so soon to appear to make her plea in answer to the indictment which the grand jury had found against her.

"Here comes the judge," Junior whispered hoarsely. "The first half of his name ain't no lie either."

Faith raised her heavy, grief-weary eyes to gaze for the first time upon the man who would eventually play so tremendous a part in deciding the fate of her sister.

While the court crier was intoning a rigamarole that meant nothing to the bewildered girl, she rose, along with every other person in the courtroom, to pay respect to his honor, the judge of the county court.

He was grim—as Junior had said. Judge Horace Benton Grimshaw! That name, which now sounded so strange in her ears, would soon be more familiar to her than that of the president of the United States. An enormous man. A white-haired, ruddy-cheeked old man, with a grim, turned-down mouth that looked as if it had never smiled. Drooping-lidded brown eyes, looking out wearily and without interest, from under beetling, incongruously black brows that had defied the frost of age.

There was an order, passed from the judge's lips to the bailiff, shouted by him to another official—"Bring in the prisoners!"

"Long" Lane nudged his sister when they had again taken their seats. "There's Stephen Churchill, bowing and smiling to you."

Faith forced her tight lips to smile at her sister's lawyer, who was busily assorting papers at a long table in the enclosure between the judge's box and the first row of seats.

"Banning's as busy as a pup with fleas," "Long" whispered with a determined effort to be cheerful. "Look, he's bowing, too, the dirty hypocrite!"

"Sh-h-h!" Faith implored him, as she inclined her head unsmilingly in acknowledgement of the district attorney's greeting.

"Don't hate him so," Bob's low voice begged her. "He's only doing his duty, dear. Ah, here comes Cherry. Brave girl!"

Faith gripped Bob's hand hard to restrain her impulse to rise from her seat and rush to the girl who stood for a moment, as if taking a deep breath before a plunge into icy waters. As she stood there, guarded on either side by a deputy sheriff, detailed to bring her to and from the county jail which adjoined the courthouse, she was a gallant little figure, head held high, a rich, natural color on her lovely little face, her golden eyes, shadowed by the violet circles of grief and lack of sleep, wide and bright with interest in the drama in which she had run away to be married to Chris Wiley, and crushed over the gorgeous copper-and-gold curls was the brown velour hat which was so extraordinarily becoming to her. A gasp of admiration rose from the completely filled auditorium—a great, gusty sigh of pure pleasure in the sight of a creature so wholly lovely. Chris Wiley, also guarded by two deputy sheriffs, was hardly paid the compliment of a glance.

Stephen Churchill hurried to greet her with ceremonious cordiality, but before he reached her side, her wide, grief-shadowed eyes had sought for and found her father, brother and sister. She raised her right hand in an almost gay salute, while her unrouged lips, colored a deep coral now by excitement, curved in their most adorable, little-girl smile. There was nothing of guilt in her face or manner—nothing of the crushed, remorseful, trapped criminal—but neither was there the reckless bravado, the unfeeling gayety, of which at least two feature writers later accused her. That she was not wearing mourning for her mother was also against her, even by the women writers who had been most friendly to her. It did not occur to them that there had been no opportunity for the imprisoned girl to purchase a mourning costume.

Faith was so absorbed in studying her little sister that her brain did not comprehend a third of what went on so rapidly after Cherry and Chris Wiley were led to the bar. District Attorney Banning read a legal document which Faith dimly realized was the indictment, Stephen Churchill, as defense counsel, entered a plea of "not guilty" to the charge of murder, and made the usual gesture of asking for a dismissal of the indictments, as well as of demanding bail for his prisoners, which was of course refused—as Churchill had knowb it would be. Within fifteen minutes after Cherry had entered the courtroom, Judge Grimshaw had set the case of the State versus Charity Lane Wiley—how odd her name sounded in Faith's ears!—and Christopher Agnew Wiley, for the January term of court.

TOMORROW: Father and son are brought together in despair and sorrow.

(Copyright, 1927, NEA Service, Inc.)

WIRE BRUSH.

Use a wire hair brush to remove hair and dust from the brush of the carpet sweeper.

15 to 30 drops of Seigel's Syrup relieves all forms of indigestion and dyspepsia. You'll swear by it once you have tried it. Any drug store.

SOON TO BE WED

The Hon. Joan Yarde-Buller, 19-year-old daughter of Lord and Lady Churston, is shortly to marry Loel Guinness, the only son of Benjamin Guinness, New York banker, and Mrs. Guinness. Miss Yarde-Buller is at present visiting H.R.H. Prince Arthur of Connaught at his place on the French Riviera.

Fellowship of Prayer

Daily Lenten Devotion

Prepared by Rev. Charles Emerson Burton, D.D., for Commission on Evangelism of Federal Council of the Churches of Christ in America.

Copyright 1927

Topic for the Week:
"MAN IS A SPIRIT"
Wednesday
"The Spirit Should Dominate"

SCRIPTURE: Read Romans 8:5-17. "For if ye live after the flesh, ye must die: but if by the Spirit ye put to death the deeds of the body, ye shall live" (Rom. 8:13). "Ye therefore shall be perfect even as your heavenly Father is perfect" (Mt. 5:48). "And if thy hand or thy foot causeth thee to stumble, cut it off, and cast it from thee" (Mt. 18:8).

See—Romans 8:2; Ephesians 4:22-24; 1. Timothy 4:8.

MEDITATION: If it is a question between love and luxury, if it is a question between using possessions selfishly or magnanimously, the spiritual-minded man suffers from no uncertainty; he values the spirit above everything. Yet so strong are the bodily appetites and the lesser instincts that rigorous discipline is necessary to attain spiritual dominance.

"No man can steer his way through the ocean of life whose eye is not on the stars."

HYMN:

Christian, rise, and act thy creed,
Let thy pray'r be in thy deed;
Seek the right, perform the true,
Raise thy work and life anew.

Hearts around thee sink with care:
Thou canst help their load to bear,
Thou canst bring inspiring light,
Arm their faltering will to fight.

Come then, Law divine, and reign,
Freest faith assailed in vain,
Perfect love bereft of fear,
Born in heaven and radiant here.
—F. A. Rollo Russell, 1893.

PRAYER: Pray for—spiritual power; the alert mind that sees clearly; the discouraged.

Collect—O God, who dwellest in the beauty of holiness, we praise Thee for the beauty of the earth, for loveliness embodied in noble men and for the revelation of Thyself in Jesus Christ the incarnation of Thy conquering love. We are covered with shame at the at the thought of Thy faithfulness for we have not been ever true to Thee. Keep us from infidelity to Thy friendship. Save us from treachery of soul. From the choice of evil and from the enthronement of the lesser things deliver us. Awaken in us a living sense of Thy spirit. Give us hunger and thirst for righteousness. May our hearts burn with the presence of Christ in us. So would we enthrone Thee, trust Thee, love Thee, obey Thee; all by the grace of Christ. Amen.

IN REPLY TO THE KIDDIES' FRESH AIR FUND

By W. D. Packwood.

When I think of the thousands of kiddies,
Who live 'mid the City's slum,
With never a sight of God's country,
My heart grows weary and numb,
So I'm sending a little something,
Though it's only a trifling sum,
To help to cheer some youngster,
Whose life is sordid and glum.

Advertise in The Examiner

DRESS

By MARY MARSHALL

Light as thistledown is this frock of pale green tulle trimmed with chiffon flowers with green feather leaves.

It was the boast of fine ladies centuries ago that their clothes weighed so much that they were actually fatigued through the wearing of them. Train bearers were necessary followers of queens and other ladies whose rank permitted them to wear costly clothes of rich, heavy fabrics. But fine raiment is no longer valued by its avoirdupois. Fine feathers are of feather lightness and "thistledown" is a word frequently used in connection with many of the new frocks designed for spring and the coming summer. Even woolen frocks must be very light in weight, and the makers of fabrics have been busy devising ways of making woolen materials that are scarcely heavier than chiffon or georgette. Beads, spangles and metal embroidery sometimes add some weight to evening frocks but there is a tendency at present to use even these trimmings sparingly and a reaction has certainly set in against the frock upon which these rather weighty ornaments have been spread with barbaric lavishness.

Many of the spring evening frocks are made entirely of georgette or chiffon. When bead embroidery is used it is wrought with small pearls and crystals of the lightest sort. There may be an effective pearl embroidery about the lower edge of the skirt. One clever spring evening frock from Paris is made with a sort of under frock of yellow chiffon cut in petal points about the bottom. Over this is a shorter over skirt of green chiffon also cut in petal points and a little bolero of the green chiffon. The only glint of beads consists in the belt of pearls placed slightly below the normal waistline.

Tulle which is one of the lightest of materials is used to make a number of the most charming spring evening frocks and even when this is worked into ruffles and frills it is of thistledown lightness. Artificial flowers used on evening gowns are also very light—frequently being made of chiffon, silk gauze or feathers.

(Copyright, 1927, by The McClure Newspaper Syndicate.)

HOROSCOPE

The Stars Incline, but do not Compel.

For Thursday, March 10, 1927.
(Copyright, 1927, by The McClure Newspaper Syndicate.)

Threatening stars are dominant today, according to astrology, which finds many sinister influences prevailing.

Under this planetary government there may be a tendency on the part of the public to find fault with persons in official position.

The President and Congress may be subjected to much unjust criticism, owing to half knowledge of public affairs on the part of the people.

Newspaper and magazines probably will contain many personal strictures concerning statesman and politicians, who are to meet many trying situations.

This is not an auspicious date for either private or public financial matters. It is wise to defer all payments of money, if possible.

The young now come under a direction of the stars, presaging for them the most marvelous adventures and the most extraordinary experience.

College men and college women are to assume big responsibilities, it is foretold, and many will service in foreign countries.

There is a sign read as indicating movement of our navy and great interest in long voyages.

A London astrologer predicts for the United States an important treaty with Central European and Mediterranean states.

Saturn, Uranus and Jupiter, now powerful in influence over Washington, D. C., may be expected to give the federal government plenty to do in 1927.

Crime will continue to increase and the organizations of the underworld will gain power, it is prognosticated.

Persia and Mesopotamia are to have trouble with Uncle Sam over oil interests, it is foretold.

Persons whose birthdate it is may suffer through slanders or unkind letters. They should safeguard themselves against possible enemies.

Children born on this day are likely to be exceedingly bright and intelligent but too talkative.

MELLO-CREME

Nature's Food for Breakfast

Keeps you Satisfied till Lunch-time

You don't get that "all-gone, empty feeling" long before noon, when your breakfast porridge is MELLO-CREME.

This delicious new wheat cereal is REAL food; sustaining, satisfying and body-building.

It contains all the vital nutriment of the whole wheat, the germ, the bran, the valuable minerals and vitamins.

And it makes the most delicious porridge you ever tasted. The children just love it, and never tire of it.

Get a package (25c) today—your grocer has it.

Its Sweet, Nut-like Flavour Delights Every Taste

REQUIRE INCREASE

WINNIPEG, Man., March 9 — (Canadian Press.)— Union electrical workers of Winnipeg, have served notice on their employers that they will require a wage increase of eleven cents an hour in their 1927 contract.

The old agreement expires on April 30.

JUMPER STYLE.

Many velvet dresses for afternoon are made two-piece, combining a long jumper and a pleated skirt.

Always pure, always clean

SHREDDED WHEAT

made in Canada of Canadian wheat—a Canadian food for Canadians. It is ready-cooked, delicious for any meal with milk

BARRIE'S LIMITED

READY-TO-WEAR DEPT.

"Fashion Bows to the Little Woman Who is Stout."

Smart Dresses And Coats For The 'Little Woman'

They sell because they fit without alterations. Newest styles. Cleverly adapted to short stout figures.

Tomboy or Freshie Skirts

For the misses and juniors. Plaid and checked flannels, black and white checks, rainbow and novelty tweeds. Fancy belts. Attractively priced ..... $4.25 to $6.00

To accompany these Skirts, Cotton Broadcloth Blouses at $1.75

We are showing an extensive line of Sport Suits in the newest materials. Excellent values.

A small deposit holds any garment until required.

THE SWISS FAMILY ROBINSON

Financial News and Views

Latest Comment on Grain and Industrial Markets | Closing Quotations on the Principal Active Stocks

Quotations Over Stobie, Forlong and Co. Wire.

NEW YORK STOCKS.

	High	Low	Close
Atchison Rly.	171½		169¾
Amer. Can.	48¾		..
Amer. Loco.	112		..
Smelters.	150¾		149¾
Baldwin.	186¾		184¼
Balt. and Ohio	112⅜		..
Cast-Iron Pipe	220		218
Ches. and Ohio	155¾		154¾
Chrysler.	42¼		..
Dodge Bros. A	23⅞		..
Dupont De Nemours.	195¾		194¾
Famous Players	112¾		111
Fleischmann	52¾		51¾
General Motors	171¼		168½
Hudson Motors.	74¾		71⅝
Int. Harvester.	161		157¼
Inter. Nickel	42		41¼
U. S. Ind. Alcohol.	81⅞		80⅝
Coca-Cola.	188		183
Mack Truck	106		104⅝
Marland Oil.	54		53⅜
U. S. Rubber	62¾		61¼
Montgomery Ward	65¼		..
White Motors.	51¾		50
U. S. Steel.	160		157¼
Yellow Cab.	27⅛		26⅞

MINING STOCKS.

THE MINING MARKET

The Examiner is prepared to give a reliable service on mining stocks to its subscribers.

We have made arrangements to procure the latest news from a reliable field representative, and we will be glad to answer questions to the best of our ability through the financial columns of the Examiner by letter if desired.

Gold.

	Asked	Bid
Argonaut Gold	40	39¾
Baldwin	2¾	..
Barry Hollinger	40	38¼
Chaput Hughes	7¼	..
Columbus Kirk	3¼	..
Con. West Dome	12¼	10½
Dome.	885	800
Goldale.	26	25
Gold Hill	40	38
Hollinger	2120	2000
Kirkland Hunt.	22	19
Kirkland Lake.	87	..
Lake Shore.	1845	..
McIntyre	2670	2650
Night Hawk	5	..
Porc. Crown	9	8
Premier.	223	220
Duprat	17	16¾
Grover Daley.	20	18
Corona.	17½	..
S. Keora	63¼	62¾
Teck Hughes.	665	640
Tough Oakes B	54½	52½
Vickers	144	143.
Vipond Cons.	145	140
W. Hargraves	1060	1050

Silver.

Beaver	68	..
Capitol	36¼	36
Castle	105	103
Everett	4¼	
Keeley	143	141
La Rose	9	..
McKinley-Dar.	133	..
Mining Corp.	315	..
Nipissing	825	810

Unlisted.

Amulet	136	133
Area.	41	39
Coniarum	48	46
Laval-Quebec	38	36¼
Noranda.	2115	2090

CHICAGO WHEAT.

	High	Low	Close
May	140¾	139⅜	140¼
July	134½	133¼	124¼
Sept.	131¼	131	131¼

CHICAGO RYE.

May	106½	105¼	106
Sept.	99½	98¾	99¼

CHICAGO CORN.

May	77¼	75¼	77
Sept.	85⅛	84¼	85

CHICAGO OATS.

May	46¼	45⅞	46¼
Sept.	45	44	45

WINNIPEG WHEAT.

May	145¾	142¾	143¾
July	141⅛	139¾	141¾
Oct.	130⅞	129⅞	130⅞

Wheat Drops Further On Reports Of Stocks

CHICAGO, March 9. Canadian Press. — Wheat underwent fresh downturns to-day, owing largely to bearish aspects of the government report about the domestic reserve stocks. Prediction of big Argentine wheat shipments was also a bearish factor. Opening unchanged to 5-8 off wheat suffered moderate general setback. Corn and provisions developed firmness but oats were easy, corn starting unchanged to 1-2c down and subsequently scoring gains all around.

Prices opening were: Wheat, May 140 1-8; uly 133 3-4, corn May 75 7-8; July 80 1-2; oats, May 46 1-2, July 46 1-2.

Toronto Market Active; Trading Covers Broad List

TORONTO, March 9. Canadian Press. — An active and broad market with general firming of the prominent stocks, featured trading on the Toronto stock exchange to-day. Brazilian, Massey Harris and Arnold Bros, attracted interest. The former led the market in activity and was a strong feature, advancing to 126 7-8, a gain of 2 1-4. Massey Harris came second in volume and sold upwards to 112 3-4, a gain of 1 3-4. It sold as high as 113 1-2 at the opening. Arnold Bros. weakened 3-4 under heavy selling pressure. International nickel was active and strong —scoring a gain of 1 at 42. City Dairy declined 1 1-2 to 101 3-4. C. P. R. in small lot trading sold upwards to 184, a gain of 2.

Gold Stocks Firm To-day In Quiet Mine Market

TORONTO, March 9 (Canadian Press).—Trading was quiet and irregular on the Standard Mining Exchange today. The gold stocks in the main were firm with price movements denoting nothing of interest. Teck Hughes was the weak feature of the dividend-paying golds, declining 10 to 6.45. Dome Mines sold off 10 to 8.60. Hollinger Consolidated and Lakeshore were stronger. The former sold up to 21.10, a gain of 10, while Lakeshore gained 5 to 18.45. Area was active and unchanged at 41. Barry Hollinger declined 1-2 to 38 1-2. West Dome Lake was an active feature and weakened 1 1-2 to 10 1-2. Nipissing continued to sell downwards and reached 8.20, a decline of 9. Amulet was most active amongst the unlisted stocks and was weaker at 133, off 2.

Rails Lead Market On Upward Movement

NEW YORK, March 9.—(Canadian Press.) — The stock market gathered strength to-day under the impetus of resumption of pool operations and short covering Rails again assumed the leadership of the up swing. The further retreat of an over extended short interest in Hudson Motors sent that stock up to 73 3-4, a new high for the year, and 25 points above the year's low. General Motors also was in good demand, as were Chrysler, Pierce Arrow, and some of the minor shares. Amusement shares moved upward under the leadership of Shubert Theatres, which was bought on reports of large current earnings.

Coca Cola jumped over five points to 188 1-2 and was followed into new high ground by Loew's, Jewel Tea, Buffalo, Rochester and Pittsburgh, S. S. Kreage and several others. Sugars were galvanized into activity by the publication of the annual report of the American Sugar Refining Company, showing earnings from refining operations in excess of $7,000,000 as against nearly $4,500,000 in 1925, and calling attention to the first decline in raw sugar production in seven years.

Men Keep Up Artificial Respiration For Three Days In Effort To Save Youth With Paralyzed Diaphram

CHICAGO, March 9 (Canadian Press).—An endless human chain held Albert Frick in the land of the living today while doctors hovered over the twenty-two-year-old youth, who was still alive although he had not drawn a normal breath for three days as a result of paralysis of the diaphram. Frick was able to converse briefly with those about him, and physicians redoubled efforts to prevent a fatal instant's break in the rhythmic procession of men who had been inducing artificial respiration for the stricken salesman since Sunday morning.

Two by two they approached the bed, swayed back and forth for fifteen minutes, one on each side, working feverishly in exact rhythm pressing their hands down on the victim's lower chest, then relaxing them, in endless respirational effort. Physicians said they were witnessing one of the most remarkable achievements in medical history.

'BEST THING I EVER USED FOR BUNIONS'

Says Woman Who Praises Simple Home Treatment

"Because of the enlarged bone deformity, maybe Bunions can't be cured without an operation—but I know they can be quickly and certainly relieved by Geero Wormwood Balm. It's the best thing I ever used and I could not do without it!" Sincerely yours, Mrs. E. R. T. Geero Wormwood Balm draws out "heat" and soreness, kills pain almost instantly! Soothes, cools, softens, comforts—a quick and dependable relief for Bunions, Callouses and Sore, Aching feet that sting, burn and swell. Satisfaction guaranteed by all druggists—try it tonight!

ST. ANDREW'S Y.P.S. ENTERTAINS GUESTS

Warkworth Members Visit Sister Society at Campbellford.

CAMPBELLFORD, Mar. 9—St. Andrew's Y.P.S. held a special meeting on Monday evening and a most enjoyable meeting it was. St. Andrew's members were privileged in having the Warkworth members present. Despite the terrible wealth er and bad roads about fifty visitors were welcomed and with a large number of St. Andrew's present the Sunday School room was crowded. The meeting was opened by singing, "Oh, Safe to the Rock." Miss Watson, president of St. Andrew's, was in the chair. Rev. Mr. Grier led in prayer after which Miss Watson addressed the members and welcomed the Warkworth Society. The scripture lesson was read from St. Matthew 25, verses 14-30, and was read alternately by the president. "I Love to Tell the Story," was then sung and the Mizpah benediction closed the first part of the meeting.

Miss Watson then called upon Mrs. Carlaw, president of the Warkworth Society, to take the chair. Mrs. Carlaw gave a short speech and then proceeded with the programme.

The first item was a piano solo by Master Everett Maycock and was much enjoyed. This was followed by a play entitled "A Case of Suspension." The characters were: Miss Judkins, Miss Gladys Weir; Prof. Egerton, Mr. Ivan Duncan; Jonas, Mr. Gordon McCubbin; Kathleen, Miss Annie MacKenzie; Alice, Miss Edith Richards; Mildred, Miss Anna Greenly; Dorothy, Cleora Cockburn; Harold, Everett Nelson; Tom, Lorne Greenly; Jack, Harry Weir. All players displayed wonderful ability to act and the play was an amusing one. Between acts Miss Heather Grant sang a solo, "I Wonder What's Become of Sally," accompanied by her ukulele. Miss Grant's encore was, "The West, a Nest, and You Dear." Everyone enjoyed Miss Grant's singing very much.

After the second part of the play Mrs. Grant rendered "Angus MacDonald." Anyone with Scotch blood must have enjoyed every note. Her hearty encore was another Scotch song "My Ain Wee Hoose," which was just as worthy an encore as the preceding selection. A vote of thanks was then tendered to St. Andrews' for the hospitality shown by St. Andrew's. This was responded to by Miss Watson.

Lunch was then served. All the members joined in a happy union forming large groups. There seemed to be no strangers; all seemed well acquainted. The social committee is not to be forgotten for the efforts made in preparing such an excellent lunch.

After lunch Mrs. Grant was almost forced to sing some more of her Scotch songs. Her two selections were, "Cam' Ye by Athol?" and "Will ye no come back again?" all joining in the chorus of the last selection. Mr. John Storie was then called upon and rendered two good selections, "I never can see Maggie alone" and "Hi Diddle Diddle."

Mr. John Anderson called upon Mr. Maycock of Warkworth for a solo. Mr. Maycock's selection was much enjoyed by all.

The happy meeting was then brought to a close by the National Anthem.

MARMORA NEWS.

MARMORA, March 9.—Miss Leda Clements of Ivanhoe is on a visit to her grandparents, Mr. and Mrs. Henry Kerr.

Benedict O'Connor, who has been on the sick list, is able to be out again.

Mr. M. Rykatt of Stanwood visited town on Monday.

Mr. Joseph Burns of Madoc was one of Monday's visitors to the village.

Mr. George Stanley is home from Bracebridge.

HOMUTH JOINS TORY CAUCUS

Labor Member of Legislature Greeted With Cheers On Entry.

BILL CONSIDERED.

TORONTO, March 9 (Canadian Press) — K. K. Homuth (Labor, South Waterloo) escorted by Premier Ferguson, whom he met by accident outside of the caucus door, was admitted into the Conservative fold this morning and attended the second caucus on the Government Control bill.

Led by W. H. Ireland, the Conservative whip, Mr. Homuth was received with "three cheers and a tiger" when he entered.

The Conservative party has now seventy-five members in the legislature.

FALLS TO DEATH IN FLOODED DON

Workman Clearing Ice From Bridge Timbers Dragged Away.

BODY NOT FOUND.

TORONTO, March 9.— Fleming Sinclair, aged 25, single, employed by the Roger Miller Company at the East York-Leaside bridge construction work, and rooming at 109 Bolton Avenue, was swept into the Don River from a temporary bridge at 3.15 p.m. yesterday and drowned. The body had not been recovered up to an early hour this morning.

The deceased, with two other men, F King, 21 Brock Crescent, and R. Williams, 161 Cedarvale Avenue, was trying to dislodge ice from beneath the temporary bridge —the Don River being in flood owing to the breaking of the ice jam —and a large cake struck the pike pole with which Fleming was trying to clear the bridge timbers. He was pushing on the pole with his body half turned when he was dragged into the river and disappeared beneath the ice pack. The water was travelling at a rate of between 20 and 25 miles an hour.

County Constable W. Masters, of East York, was quickly on the scene, and despatched gangs of men along the banks in the hope of rescuing the unfortunate man, but their efforts were futile. It is thought that the body may be entangled in the shrubbery at some curve in the river. Life-savers from Sunnyside Station were also called and are now searching the river banks. A constant watch was kept during the night, and hopes are expressed that owing to the river water receding the body may be recovered.

Fleming Sinclair was a native of Ireland, where his parents at present reside. It is believed that the only other relative of the deceased is a brother, residing in the district of North Toronto.

RIOTS AT WUHU

(Continued from page 1.)

rupture of relations between Soviet Russia and the Peking Government.

PEKING, March 9.— (Canadian Press.) — Chinese sources report that the alleged Soviet emissaries who were arrested with Mme. Borodin on the Russian vessel 'Pamiat Lenina' on Saturday have been executed by order of Gen. Chang Tsung Chang, Shantungese leader, on the grounds that they were spies and in possession of his military plans.

Mme. Borodin is the wife of Michael Borodin, a Russian who has been acting as adviser to the Cantonese government against which Chang is fighting.

PETTY THIEVING OVER WEEK END

Omemee Citizens Report Small Losses—Youth Senteced.

FOR STORE ENTRY.

OMEMEE, March 9. — Petty thieving is again reported in Omemee. During the week end Mr. Arthur Williamson, the village constable had seven ducks stolen, and while the Sunday evening service was in progress in the United church, one of the male members had a good pair of gloves stolen, from the pocket of his overcoat in the basement.

On Wednesday evening about 10.30 o'clock, when Mr. Fred Parker, proprietor of the United Cigar Store and barber shop, went to attend to his fires after a meeting of the Orange lodge, he was attracted by voices in the back shop. He hurriedly opened the door leading to same only to see a seven or eight year old, being helped out the window by an older youth. He hastily took pursuit and having recognized his intruders, he immediately informed Detective Storey of Lindsay, who visited Omemee on Thursday and took the older boy into custody.

The case was tried in Lindsay on Saturday and he was given an indeterminate sentence of one year in the Ontario reformatory He is not an Omemee boy, nor is he known to many ,as he was only a visitor.

SHE COULD NOT DO WITHOUT THEM NOW

Nova Scotian Lady Suffers With Her Heart.

Mrs. J. Cross Speaks Very Highly of Dodd's Kidney Pills.

CONQUERALL MILLS, N.S., March 8.—(Special).—"I use Dodd's Kidney Pills every month," says Mrs. Cross, a well-known resident of this place. "I could not e without them. I suffer with heart trouble and they do wonders for me. I find them very good."

Availing oneself of the best information, the broadest and most practical system of relief in the world today, is the one in which the sufferer ascertains for herself the nature of her disease, and then chooses the most certain means of healing; this has been known for the past thirty years as the Dodd's Kidney Pill treatment.

Dodd's Kidney Pills act directly on the kidneys. They have become a family remedy all over the world because people have tried them and found them good.

There is really no reason why anyone should continue to suffer when Dodd's Kidney Pills can be obtained from druggists everywhere, or The Dodds Medicine Co., Ltd., Toronto 2, Ont.

Worth More Than Money.

Controversy Started in Discussion of Foundation For Education.

A little group of serious thinkers recently discussed the subject of education. One claimed that what are known as the three R's—Readin', 'Ritin', 'Rithmetic—were sufficient to attain success in life.

Others of the group disputed this point. Said one: "There is hardly an exception in history where men have accomplished great things that they did not acquire a good education if they were so unfortunate as to start without one. What you call the three R's are in reality the three essentials. Transpose their positions— Reading, Arithmetic, Writing—and their initials spell 'raw,' because they are the raw materials from which you build your education."

Such a sound argument cannot be successfully controverted. Uneducated men are learning as they go along—self-education—and if greatness comes to them it is largely because their search for knowledge has been successful. What is meant by success must be left to the group of serious thinkers.

The success of the dictionary distribution announced in these columns is due to its being an ideal volume for use in self education—worth more than money. Look for the dictionary coupon in today's issue and learn more about it.

Like a lighthouse on a rocky shoal, advertising steers you into safe harbors where honest merchants sell at fair prices. Read the advertisements every day. Make them your shopping pilots.

HEAL ECZEMA, SKIN DISEASES WITH POWERFUL, PENETRATING ANTISEPTIC OIL

Must Give Results in 7 Days or Money Back, Says Bond's, Who Will Gladly Refund the Purchase Price To Any Dissatisfied User.

This wonderful preparation now known all over America as Moone's Emerald Oil is so efficient in the treatment of skin diseases that the itching of eczema stops with one application.

A few applications and the most persistent case of Eczema is healed never to return; even old chronic cases of long standing quickly show remarkable results.

Moone's Emerald Oil is safe and pleasant to use; it doesn't stain or leave a greasy residue. It is so powerfully antiseptic that even odors arising from cancers and gangrene are instantly killed.

Be patient; don't expect a single bottle to do it all at once but one bottle we know will show you beyond all question that you have at last discovered the way to restore your skin to perfect health.

Ask your druggist today for a 2 ounce original bottle of Moone's Emerald Oil. For sale at Bond's drug Store.

Once a Hopeless Case of Wasting!

Today Age 19

These three photos show the remarkable effect of Virol on C. D. Colston (4, The Crescent, Blackheath, near Birmingham), who was given up at the age of 5 by 100 doctors.

The two smaller photographs are the actual photos certified by the doctor and referred to in his report on this case. Copies of the full medical report may be had on application to Virol, Ltd.

Build Your Child's Body for Life

The special function of Virol is turning delicate children into strong boys and girls. Virol does this by supplying just those vital foods without which health and growth cannot continue.

Protect your own children now by giving them Virol—the true food of life —and thus strengthening them against the dangerous winter days and the strain of school life.

VIROL

Canadian Importers, Bovril Limited, Montreal

Sales Representatives for Canada: Harold F. Ritchie & Co., Limited, Toronto. 40

VOCAL RECITAL.

Mrs. H. F. Doig Gives Pleasing Programme, Assisted By Miss Hill.

(By Jeanette)

A very pleasing and artistic vocal recital was given in the Hall of the Conservatory of Music last evening, by Mrs. H. F. Doig, soprano, assisted by Miss Bertha Hill, contralto, both pupils of Mrs. Dorothy Allan Park. There was a very good attendance at this recital and the two singers received plenty of enthusiastic applause in response to an interesting, varied programme, rendered in excellent fashion.

Mrs. Doig has a flexible soprano voice of strong lyric quality and wide range. Sweet, vibrant and powerful, it is at its best in swelling, soaring cadences, delivered with free, graceful ease and ringing, rich timbre. A slight blurring in diction and darkness of coloring is noticeable in some instances, but the majority of Mrs. Doig's songs were attractive and effective in the extreme, rendered with charming assurance and a pleasing stage presence.

Th opening group sung by Mrs. Doig included a Bach number, "My Heart Ever Faithful," two of Schubert's charming songs, in "The Question" and "Morning Greeting," and two compositions by Brahms, which elicited much applause, illustrating the emotional genius of this composer and his originality in figure and harmony. These were entitled "Faithful Love" and "The Huntsman."

A second quintette was exceptionally attractive, composed of a French operatic aria, "Ah, mon Fils!" from Meyerbeer's "Le Phophete," sung beautifully; a dainty, whimsical bit by Grieg, in "Hidden Love"; an Arensky composition, "The Dancers," and two pastoral numbers that were very well rendered, "So Early in the Morning, oh!" and "At the Well." In the two latter numbers, Mrs. Doig's attractive soaring tone quality was admirably demonstrated.

The final group included four dainty songs, "Starry Woods," Sanderson's "Drumadoon," the sweet little composition entitled "A Fair Went a-Marketing" and "A Song of the Open."

Miss Bertha Hill, whose attractive contralto voice, with its mellow quality and smooth, clear diction, was at its best last night, sang, "Hark! What I Tell to Thee," by Haydn, and "How Changed the Vision," by Handel, followed later by two effective little songs, in "The Fairies Have Never a Penny to Spend" and "A Song of Thanksgiving."

Miss Mary Agnes Logan provided sympathetic accompaniments for the vocal numbers. Mrs. Doig received several beautiful boquets, and lovely floral tributes were also presented to Miss Hill, Miss Logan, and Mrs. Park.

The discovery of a statue of Minerva during recent excavations in Rome has revealed that the accordion-pleated jumper suit was known to women in early Grecian days. The statue, of beautiful transparent alabaster, has the silhouette of a new model of jumper dress. There are pleats in the skirt, and the upper part is beautifully decorated with painted embroidery.

Alaska

JASPER NATIONAL PARK and the PACIFIC COAST

Catch the glamour and romance of the far West

Arrange a trip to the Pacific Coast this summer. Stop off at Jasper National Park. See Mount Robson, the highest peak in the Canadian Rockies. Visit Vancouver and Victoria.

Take the ten-day sail to Alaska on board a palatial steamer through the Scenic Seas of the North Pacific. All outside rooms. From the deck see stupendous glaciers, and a serried skyline of giant mountain peaks.

The entire tour will be a new and inspiring experience, full of scenes that will last, beauties that will never fade. Don't miss this opportunity. Make your arrangements at once.

J. B. DORAN
324 George St. Phone 259
DEPOT AGENT Phone 136

Use Canadian National Express for your next shipment, and for money orders, Foreign Cheques, etc.

FARE from VANCOUVER to SKAGWAY and return only

$90

including meals and berth

Travel CANADIAN NATIONAL

See CANADA in Canada's Jubilee Year 1867-1927

General Motors Corporation

7% Preferred Stock

Dividends payable Feb 1, May 1, Aug. 1 & Nov. 1

General Motors Corporation is the largest and most complete organization of its kind. Net income available for preferred dividends have averaged over the past eight years 9.6 times requirements and for the year 1926 were approximately 23 times such requirements. The present market value of the securities ranking junior to this stock, which is the senior security of the Corporation, is over $1,300,000,000. Circular on request.

Price $120 per share (N. Y. Funds) to yield over 5.80%
(Subject to prior sale and change in price)

The National City Company

Limited

Head Office—St. James and St. Peter Streets—Montreal

10 King Street East TORONTO — 204 Stockbyrn Building OTTAWA — 71 St. Peter Street QUEBEC — 195

BE A BOOSTER!

(ANY DUD CAN KNOCK)

This is a live organization, with a large amount of capital invested. The dividends are taken out in better community and farm life—improved stock—lots of fun.

If you wish to become a partner, sign on the dotted line—

(Tear off here)

Dear Mr. Exhibition Editor,

You guessed it! I wish to be numbered among the members of the biggest exhibition between Toronto and Montreal. I'm a live citizen, a booster, and my name is .....

P.S.—Send the ticket to .....

.....(I enclose $2)

Ex-Heavyweight Champion Looking For Training Camp

GIANTS HAVE GREAT INFIELD

Established by Oralists as Favorites to Win National Pennant.

COBB VISITS McGRAW

NEW YORK, March 9.—Some weeks ago after baseball had passed through the clearing house of Commissioner Landis with a white robe and a bigger salary for Ty Cobb and Tris Speaker, the Oralists, as they refer to the men who make bets on the tracks established the New York Giants as the favorites to win the National League pennant.

At that time the Giants had a great infield, a great outfield, a pitching staff that didn't worry John J. McGraw too much and a catching staff that was spotty, but promising with recruits.

Ty Cobb, who hadn't spoken to McGraw in years since a series of disorders during an exhibition trip between the Giants and the Detroit Tigers, was obliged to visit Sarasota, Fla., some days ago.

Greet Infield

Cobb went to the park where the Giants were training. He shook hands with McGraw and they turned out to be great friends.

"That infield out there, John", Cobb said, "is the greatest infield in the history of the game. I have never seen fellows who can work faster than that bunch."

Cobb referred to Bill Terry at first base, Rogers Hornsby at second, Travis Jackson at short, and Freddy Lindstrom at third base.

Cobb remarked that he had seen the famous infield of the Boston Red Sox, the million dollar combination that Connie Mack had once, and the famous "Tinker to Evers to Chance" trio, and that he figured the Giants' combination the best.

Outfield List.

The outfield at that time on paper was Pep Young in rightfield, Eddie Roush in centrefield and one of a dozen worthless in leftfield. It looked like an outfield almost as good as Detroit's—and Detroit never has been without a great outfield.

But since then Pep Young has been lost for a season, at least, Roush is holding out for the many reasons he always has for holding out, and the Giants haven't a regular working leftfielder.

Young, one of the greatest outfielders of the day, can't play this season. He is in a critical condition in a hospital in San Antonio suffering from Bright's disease and it is doubtful that he ever will be able to play baseball again if he recovers.

Roush says he will not play with the Giants unless he gets Babe Ruth money, but Roush will be with the Giants not long after the season opens if not before.

With Young out the Giants will have to play Harper in rightfield and Bevo Le Bouvreau in leftfield, and that trio is not a great outfield even with Roush in the centre.

The pitching staff is uncertain and the catching squad certainly is not one to excite anyone to superlatives.

The Giants, with those bad breaks even before the season starts, do not look like an odds on favorite to win—but they always hustle and—who's going to beat them? If you name the party, you win.

Safe Speedy Relief from Headache Neuralgia PAIN
Stop Your Rheumatism
Send 10c for generous trial to Templeton, Toronto. 50c and $1 boxes at your druggist's.
T-R-C's

Four brothers were stars when the Jordan team defeated Oshawa in the O.H.A. intermediate series. They sprung the biggest surprise of the season in Ontario amateur hockey. The four Farrel brothers shown above, "Dad", Roy, Bob and Cal, have had a whole lot to do with this hitherto unheard of team's success.

Bowling

DUFFUS RECREATION ACADEMY

MERCANTILE LEAGUE

Hardware 3; Mfrs Life 0.

Mfrs Life—

McGee	126		145
Giroux	155	147	203
Mark	143	170	191
Sackville	249	138	
Davies	129	145	160
Grayston		157	130
	772	857	829

Hardware—

J. Kingdon	111	182	163
Archibald	254	163	117
Henry	232	177	167
O'Brien	168	158	181
Kingdon	210	259	214
	975	929	842

C.G.E. ENGINEERS' LEAGUE

Price Setting—

Knox	190	113	177
Adams	229	162	140
Pacey	105	152	119
Edwards	156	138	178
	680	565	614

Ladies—

L. Campbell	192	188	176
M. Byers	195	160	169
A. Simpson	157	145	152
M. Buyers	152	179	116
	696	672	613

1st Five, Walder, high three, 705; 244 high single. 2nd Five, Klein, high three, 493; Knox high single, 197.

First Five—

Walder	220	241	244
Pacey	178	173	190
Langley	169	157	158
Hayes	161	153	167
Adams	214	154	203
	942	878	962

Second Five—

Edwards	163	165	135
Hulfish	142	173	119
Knox	147	120	197
Klein	191	143	159
Lowe	187	106	134
	830	707	744

MANUFACTURERS' LEAGUE

Hi Rollers 2; C.G.E. 1.

Hi Rollers—

Shaughnessy	68	305	206
O'Connor	121	117	188
Slattery	153	169	164
Clancy	167	150	211
Garvey	142	214	170
	651	955	939

C.G.E.—

Scott	205	106	113
B. Williams	191	134	162
Fife	135	120	
E. Williams	126	167	248
McGrath	181	126	
Weese			189
	838	653	843

LADIES K. of C. LEAGUE

Mrs. M. Merrell, capt., Mrs. Doris, capt.; high singles, Mrs. Doris, 180, 176; B. Conroy, 175.

M. Merrell	136	135	111
B. Conroy	175	164	104
Mrs. Collins	114	121	
Mrs. McDonald	104		65
Miss K. Gordon	106	147	119
Mrs. J. K. Sheehy		130	126
	635	697	525

Mrs. Doris	180	176	120
Mrs. Fitzpatrick	168	123	96
Miss A. H. Doris	76	130	122
Mrs. Lynch	82	110	101
Dummy	75	75	75
Mrs. MacDonald—			
Dummy		137	
	581	614	514

Mrs. Sharp, capt., won 3; Miss G. Kelly, capt., lost 3; high singles A. Shaughnessy 183, N. Scully 172, J. Girard 169, 165, T. A. Hern, 169.

Mrs. G. Kelly	82	141	106
H. Lynch	82	152	148
T. A. Hern	67		169
G. Condon	103	119	117
M. O'Keefe	144	99	
M. Lynch		122	114
	513	633	654

Mrs. Sharp	149	103	143
A. Shaughnessy	135	141	183
G. Sharp	113	85	120
N. Scully	95	172	119
J. Girard	159	165	169
	651	666	734

A. Fontaine won 2, M. Archambault won 1.

A. Fontaine	167	170	79
Mrs. Legros	138	123	157
Mrs. Coursey	113	132	105
Miss Meagher	133	148	99
G. O. Connell	159	124	128
	710	697	568

Miss Archambault	139	142	130
Miss Hayes	108	128	93
Miss Giroux	137	104	
Miss Hogan	105		104
Miss Thomas	123	136	128
Miss L. O'Toole		134	135
	612	644	590

MEN'S K. of C. LEAGUE

Houlihan won 2; Bogue 1. High single Rutherford, 296; high three McDonald 652

Kylie	165	192	138
Wolff	225	239	154
Gleason	135	80	
Mulhall			178
Hayes	104	112	175
Bogue	127	201	190
	756	824	835

Maker	139	206	186
McDonald, L.	180	253	219
Rutherford	143	206	296
Bowen	120		
McDonald, J. W.		151	102
Daly	144	121	148
	726	937	931

J. J. Dorris won 3; L. LeBarr 0. High single, Dorris 249; high three, Dorris, 612.

Bowling Prize.

Huot	150	170	156
Lynch	136	160	176
Potvin	184	122	112
McFadden	224	164	152
Dorris	171	192	249
	803	808	875

Fairen	100	114	124
Donovan	140	169	124
Riley	139	96	123
Dummy	125	125	125
Dummy	125	125	125
	629	629	671

MEN'S K. OF C. LEAGUE.

McKinnon won one and lost two to McDonald, March 3. High single, G. Dundas, 244; high three, G. Dundas, 610.

Sharp	195	190	169
Dundas	193	244	173
Hickey	208	120	123
O'Donnell	134	162	99
McKinnon	169	141	208
	899	857	772

D. McDonald	196	235	147
Dr. Crough	203	189	135
C. McDonald	189	156	218
Duffus	192	124	192
Dummy	125	125	125
	905	829	817

S. Shaughnessy, captain; J. Sullivan, captain; March 4; high three, J. McCabe, 638; high single, V. McCabe, 261.

G. Geroux	137	134	158
J. Corkery	207	192	157
J. McCabe	230	223	185
J. White	173	137	221
J. Sullivan	109	93	130
	856	779	851

S. Shaughnessy	172	166	191
J. Nixon	218	148	175
Dr. O'Brien	193	178	189
V. McCabe	163	261	147
E. Condon	171	180	150
	897	933	852

BASEBALL GOSSIP

The Chicago Cubs' new $50,000 shortstop, Elwood English, is impressing his critical spectators by his sparkling work in the field at Catalina, but his batting against mid-season pitching is still to be tested.

The St. Louis Browns made very little preparation for their first exhibition game and Manager Dan Howley was not taken aback to speak of the New York Giants' 13 to 1 victory at Sarasota Monday.

The St. Louis Cardinals meet the Boston Braves at Avon Park, Fla., today.

Pitcher Joe Carroll, obtained from the West, has finally signed a Washington contract.

Babe Ruth stepped out in his first practice with the Yankees at St. Petersburg, Fla., Monday. One of his drives landed at the feet of a farmer at work in his patch outside the practice field. "I see Babe Ruth is in town again," the farmer remarked.

The return of Bill Doak, veteran pitcher, after a year's absence, and his fine showing in practice, together with the speed and condition of "Irish" Meusel, former Giant, are pleasing Wilbert Robinson at the Brooklyn camp.

The batting heroes of the New York Giants in their 13 to 1 trouncing of the St. Louis Browns were Rogers Hornsby and "Bevo" Lebourveau, late of the American Association, who cracked out a home run in his first trip to the plate.

OUR BOARDING HOUSE — By Ahern

Old Country Football

The following are the standings in the various Old Country soccer leagues, compiled to date:

ENGLISH LEAGUE

First Division

	P.	W.	L.	D.	Pts.
Newcastle U.	30	18	7	5	41
Huddersfield	30	13	4	13	39
Burnley	30	15	8	7	37
Sunderland	32	16	11	5	37
Aston Villa	32	15	12	5	35
Leicester City	31	13	10	8	34
Liverpool	31	15	12	4	34
Blackburn R.	32	14	13	5	33
West Ham	31	15	12	4	34
Bolton W.	29	12	10	7	31
Arsenal	30	11	10	9	31
Sheffield U.	30	11	10	9	31
Manchester U.	31	11	12	8	30
Tottenham H.	31	11	12	8	30
Wednesday	32	10	14	8	28
Derby C.	30	13	16	1	27
Birmingham	30	12	15	3	27
Bury	30	9	13	8	26
Cardiff City	29	9	13	7	25
Leeds United	31	8	16	7	23
Everton	33	8	18	7	23
W. Bromwich	31	7	18	6	20

Second Division

Middlesbro	30	19	5	6	44
Notts Forest	30	15	5	10	40
Preston N. E.	29	15	5	9	39
Manchester C.	30	16	30	5	37
Hull City	30	16	9	5	37
Portsmouth	28	15	7	6	36
Chelsea	27	14	6	7	35
Swansea	28	12	7	9	33
Southampton	28	13	9	6	32
Port Vale	29	10	8	11	31
Blackpool	30	12	12	6	30
Oldham A.	31	13	14	4	30
Reading	27	11	11	5	27
Barnsley	29	10	13	6	26
South Shields	28	9	12	7	25
Fulham	30	8	14	8	24
Grimsby	30	8	15	7	23
Notts County	30	9	17	4	22
Wolves	28	7	14	7	21
Darlington	30	8	18	4	20
Clapton O.	29	6	18	5	17
Bradford C.	31	3	20	8	14

Third Division

Northern Section

Stoke City	31	20	4	7	47
Halifax Town	30	17	4	9	43
Rochdale	31	18	7	6	42
Nelson	28	18	5	5	41
Stockport	30	18	8	4	40
Bradford	31	17	8	6	40
New Brighton	30	13	8	9	35
Tranmere R.	31	14	12	5	33
Doncaster R.	28	11	9	8	30
Chesterfield	29	13	12	4	30
Walsall	29	11	11	7	29
Hartlepool	31	12	15	4	28
Rotherham	32	8	14	10	26
Ashington	30	8	13	9	25
Lincoln City	31	7	13	11	25
Southport	28	8	12	8	24
Wigan boro	32	9	17	6	24
Wrexham	30	8	14	8	24
Crewe A.	28	8	14	7	23
Durham City	30	8	18	4	20
Accrington S.	30	6	19	5	17
Barrow	30	4	19	7	15

Southern Section

Bristol City	30	20	3	7	47
Brighton	29	17	5	7	41
Swindon T.	30	17	6	7	41
Millwall	29	16	6	7	39
Plymouth A.	29	14	6	9	37
Newport C.	30	17	10	3	37
Crystal Palace	29	13	10	6	32
Exeter City	31	12	11	8	32
Bournemouth	30	12	11	7	31
Luton Town	31	10	10	11	31
Brantford	26	11	8	7	29
Southend	31	11	14	6	28
Norwich City	29	10	12	7	27
Bristol Rovers	28	10	12	6	26
Charlton	29	9	13	7	25
Coventry C.	30	11	17	2	24
Northampton	31	9	17	7	25
Merthyr	31	9	17	5	23
Q. P. Rangers	30	8	16	6	22
Gillingham	29	7	15	7	21
Watford	31	9	19	3	21
Aberdare	31	6	20	5	17

SCOTTISH LEAGUE

First Division

Rangers	28	19	4	5	43
Motherwell	30	18	7	5	41
Celtic	27	17	5	5	39
Aberdeen	29	12	7	10	34
Falkirk	28	13	8	7	33
Airdrie	29	14	10	5	33
Dundee	28	12	8	8	32
St. Mirren	30	14	12	4	32
Hibernians	30	13	11	6	32
St. Johnstone	30	11	12	7	29
Cowdenbeath	30	12	14	4	28
Hearts	30	10	12	8	28
Hamilton A.	30	11	13	6	28
Partick T.	29	11	13	5	27
Queen's Park	29	11	13	5	27
Kilmarnock	30	8	14	8	24
Clyde	30	7	16	7	21
Morton	29	8	18	3	19
Dunfermline	29	6	17	6	18
Dundee U.	29	5	18	6	16

Second Division

Bo'ness	28	20	3	5	45
Raith Rovers	29	17	9	3	37
Ayr United	31	12	6	13	37
Clydebank	29	14	7	8	36
Arthurlie	29	15	10	4	34
Third Lanark	30	14	10	6	34
E. Stirling	30	14	10	6	34
East Fife	28	14	10	4	32
Forfar	29	13	12	4	30
King's Park	29	11	11	7	29
Queen of South	30	13	14	3	29
Armadale	30	10	13	7	27
Stenhousemuir	30	8	12	10	26
Dumbarton	30	10	15	5	25
Bathgate	28	9	13	6	24
Alloa Ath.	29	7	12	10	24
Albion Rov.	29	7	13	9	23
St. Bernard's	30	8	16	6	22
Arbroath	30	9	17	4	22
Nithsdale W.	30	6	18	6	18

SANTAL MIDY
PAIN in BLADDER
Promptly Eased by Santal Midy
Be sure to get the Genuine. Look for the word "MIDY"

You will find many things in the Classified Ads. of the Examiner.

M'DOUGALL STAR WHEN GREYS WIN JUNIOR CROWN

Local Player Plays Big Part in Capturing O.H.A. Honors.

SCORE ON ROUND 7-3.

Experience of Winners Enables Them To Overcome Newmarket.

TORONTO, March 9. — Owen Sound Greys regained the crown as champions of the Junior O.H.A. after a year's absence from the kingdom, but only a victory in the first game of the finals gave them the title as they were held to a two all tie by the lads from Newmarket at the Arena Gardens last night. The Greys took the championship round by a total of 7 to 3, the first game ending in their favor, 5 to 1. Experience, gained in four years of final play, proved a deciding factor in the series, the Greys knowing what to do it, all the time. They are worthy champions, a clever front line, steady defence, and a great goal-guardian, the regular six being able to go at top speed from the first to the final bell. Four times in the last four years, Owen Sound has teached the last stage in the O.H.A. race and only last year were their colors lowered.

Newmarket made a gallant effort last night to overcome the mighty margin that the Greys earned against them in the first meeting, and they went down fighting, every man being on the attack in the last period, and only cool defensive play by the winners, prevented them from reducing the lead. The youngsters from North Yonge Street played far better hockey than they did in the first game, and Owen Sound was forced to fight every minute to protect their advantage. The sensational work of "Shrimp" McDougall, at mid-ice, played a big part in sending the O.H.A. honors to Owen Sound, as he stopped "Sonny" Townsley, the Newmarket ace, and thus the jam-jay which had carried Bill Hancock's boys so far, was broken. Newmarket had few chances to work the clever passing plays, that defeated St. Michael's College and Niagara Falls with their pivot player, greatly outclassed. Newmarket met a master play maker in McDougall, who was brilliant going both ways.

McDougall Stars at Centre

It was a meeting of two tricky front lines last night, and the battle was decided at centre, where McDougall was outstanding. Markle, for Owen Sound, was much better along the rail than Murray, who patrolled the left side for Newmarket, while Marshall seemed to have a margin on Lauder, on the left board for the Greys. Both defences received great protection from their forwards, who back-checked every second. In goal, Ben Grant, for the Greys, made miraculous saves, giving a great exhibition between the pipes as Newmarket peppered him from every angle and distance. Grant appeared smothered in luck on some of his stops, but he played them all, and the pair that slipped behind him would have fooled any. Grant had far more to do than Corbett, the goalie at the other end of a defensive game, and were content to defend their lead.

HOCKEY RESULTS.

Hockey games played last night resulted as follows:

O.H.A. Junior Finals.

aOwen Sound 2; Newmarket 2.
a—Owen Sound wins round 7-3.

Allan Cup Elimination.

St. Francois 3, La Tuque 0.

National League.

Canadiens 1, Montreal 0.
Boston 5, Pittsburg 2.
Chicago 4, Detroit 1.

Mrs. D. E. F. Easton, San Francisco civic and club leader, has the distinction of being the first woman speaker at a meeting of the Chamber of Commerce of the United States. At a recent meeting of the Western Division of that organization in Colorado Springs Mrs. Easton told what is being done by the clubwomen in California to promote safer traffic.

PLAYERS IN CAMP.

AVALIN, Fla., March 9. Canadian Press. — St. Louis (N) 0 10 2; Florida University 4 4 1.

Stout, Smith and Snyder, Abbott; Bonzy and Zarra.

ST. PETERSBURG, Fla., March 9.—(Exhibition) Washington (A) 8 11 1; Boston (N) 4 10 1.

Murray, Van Alstyne, Mangum and Tate, Berger; Genewich, Edwards, Denton and Hogan, Gibson.

SARASOTA, Fla., March 9. Canadian Press. (Exhibition) Philadelphia (N) 6 10 0; New York (N) 1 11 0.

Gray, Quinn, Walberg and Cochrane, Perkins; Fitzsimmons, Greenfield, Holland and Devormer, Humby.

DEMPSEY READY TO MAKE RETURN

Be in Condition to Meet All Comers in Another Month.

"FEELS FINE"

LOS ANGELES, Cal., March 9. — "I'll be ready in a month to meet anybody," declared Jack Dempsey, the former world's champion, on the eve of his departure here yesterday for San Diego, where he will set a training camp, preparatory to his return to the squared ring.

Dempsey had packed and was preparing to board a train for the southern city, when he was unexpectedly delayed by business.

"I feel fine and expect to be in condition in a month. If I am right by that time I'll meet anybody," the ex-champion told the United Press.

DESERONTO WINS SCHOOL LEAGUE

Beats Oshawa Collegiate 2-0 in Third Game of Play-off.

BETTER TEAM.

PORT HOPE, Ont., March 9. — Defeating Oshawa Collegiate here last night by 2 to 0, the Deseronto High School won the Interscholastic final for the Central Ontario hockey title. It was the third game of the play-offs, the teams each having won their home game 6 to 3, tying the round 9 to 9. Both schools brought large delegations of student supporters, Oshawa fans coming by 'bus and Deseronto on a special car attached to the C.N.R. train.

Deseronto were much the better team and an element of luck only kept them from increasing their two-goal margin. Doc Rowden of the Oshawa junior team, in company with Art Black and Ty Little, also of the Shamrocks, were literally checked dizzy for the full sixty minutes and the rain of body checks which were handed them reduced their effectiveness.

BELTING

All sizes, new and second hand, Rubber and Leather Belting for sale at lowest prices; also cotton bags for sale.

Stores, Garages and House to let.

A. LOW & CO.
385 BETHUNE STREET
Phone 697. Night and Holiday 1027

CRESSMAN'S MEN'S SHOP

Attention, Men!

We take pleasure in announcing that

MR. L. A. BOOK

Representing

Messrs. Coppley, Noyes & Randall, Ltd.

Manufacturers of

"Cambridge" Clothes

For Men and Young Men

WILL BE AT OUR STORE

Thursday and Friday

March 10th and 11th

Showing a full line of MODEL GARMENTS in the most up-to-date styles for the present season.

It will pay you to see these models and to know how you can be correctly dressed in the finest tailor-made clothes for so little money.

THURSDAY AND FRIDAY
March 10th and 11th

Cressman's Men's Shop

Write Your Own Future

The quick method of selling used furniture, household equipment, clothing, etc., is by using The Classified Ads Rite Now Your Ad

PHONE 1600

WE WILL SEND FOR YOUR COPY

Rates, if prepaid:
1 cent a word or figure for first insertion.
½ cent a word for repeats.
12 words, one time 25c
25 words, three times 50c
25 words, five times 75c
Minimum charge for any advt...25c

ARTICLES FOR SALE a

MONEY-MAKER! WELL ESTABLISHED cash business. Stock is light. Particulars at 421 George street. 10d-62-3252A

BANNER OATS: THIS SEED WAS grown from registered 1st prize winning grain purchased two years ago; price 80c per bushel; phone 107 ring 2-3; T. W. McIndoo, R. R. No. 1 Ida. 3d-58-3340A

ANNEX STOVE WITH WATER front; kitchen table immersion heater; 328 Rubidge St., phone 2265J. 3d-59-3285A

7 ROOMED BRICK HOUSE ALSO furniture and Dodge car. Apply 195 Reid. 26d-64-2920A

COKE AND DRY WOOD, PHONE 1937 for first class body hard wood, hard slabs, hemlock slabs and Solvay nut coke; prompt delivery; W. J. Fitzgerald, Perry St. 26d-67-3017A

SECOND - HAND FURNITURE bought and sold; furniture, clothing, etc. Call at A. Atkins, 189 Charlotte St. or phone 771. 26d-73-183A

GOOD HORSESHOEING AND REpairing business in city; apply 72 Victoria Ave. 6d-62-3403A

SINGER SEWING MACHINE $6; baby buggy $5, arch curtains $2, gramaphone with 10 records $12, dressers $7 up, records 5 for $1, oak dining room suite, desk, floor lamp, wringers, hall rack, rockers, parlor tables, kitchen tables, chairs, iron beds and springs, congoleum rug, settee, pulleys and wire clothes line, ironing board, dishes, etc.; record exchange 10c; apply 59 Aylmer, near Perry. 3d-58-3357A

ELECTRIC MOTORS, SECOND HAND but guaranteed in good order, all 3 phase, 60 cycle, 220 volt—3 h.p. $45.00, 7½ h.p. $95.00, 10 h.p. $150.00, 15 h.p. $225.00, 20 h.p. $295.00, 50 h.p. $475.00, also large stock single phase motors 110 volt at low prices. Write for list "P" for new and used rubber and leather belting, pulleys, hangers, shafting, machinery, etc. Tarshis & Sons Ltd., Montreal, Quebec. 10d-2,5,9,12,16,19,23,26,30,2-312A

USED UNDERWOOD TYPEWRITER Model 5, excellent condition; cheap. J. J. Turner & Sons, Limited. 3d-60-3417A

ARTICLES FOR SALE a

NEW QUILTS, PHONE 2676W. 6d-60-3331A

LISTER MILKING MACHINE IN good order, milks two cows at once; easy to keep clean; apply Frank Young, Youngs' Point, Ont., for particulars. 3d-59-329A

BLUE WICKER BABY CARRIAGE—good condition; 327 Sherbrooke St. 3d-60-3432A

TWO GENT'S BICYCLES IN GOOD condition; apply 544 Aylmer. 3d-58-3362A

THREE PIECE, MAHOGANY FINish, parlour suite for sale, in first class condition, price reasonable, also a good Art Garland heater with oven, mica in good condition, $10.00; phone 2063W. 3d-59-3405A

SEED POTATOES, COBBLER AND Green Mountains, $2.00 bag f.o.b. Owen Dayies, Uxbridge. 6d-62-3422A

PERSIAN KITTEN — APPLY 51 Robinson. 3d-59-3409A

BIRD BREEDING CAGE; APPLY 549 Chamberlain, evenings. 3d-58-3342A

ROTTEN MANURE, $2.00 TEAM load delivered. Phone 2801 ring 11. 26d-60-1913 A

QUANTITY OF CEDAR POLES; phone 23 r 6 Ennismore. 4d-58-3328A 2 wkly-10,17-3328A

SOLID BRICK HOUSE, 6 ROOMS stable, garage, 5 acres land, just outside city; will sell cheap; apply 124 Rubidge. 3d-58-3367A

DRY WOOD AND COKE. ALL lines reduced for next three weeks; phone for prices. 2260; Rink and George St., Thompson's. 6d-61-3369A

VIOLIN AND CASE, $10.00 FOR quick sale; phone 2440. 3d-58-3345A

NATIONAL CASH REGISTER 5c TO $6, keys, total adder in first class working condition; print tape; $90 for quick sale; phone 664. 3d-58-3321A

THOROUGHBRED BLACK POMERanian pups; phone 1024. 3d-58-3378A

SLIGHTLY USED 22 REPEATING Remington Rifle; cheap; phone 284. 3d-58-3353A

FIRST CLASS SQUARE PIANO; quick sale, cheap; phone 1972J for particulars. 3d-58-3374A

1, 20 LB. CANADA AND 1 20 LB. Toledo Scales; 1 Violet Ray machine; also oak wardrobe; apply 553 Roger, phone 850. 3d-58-3381A

AT RUSKIN'S REUNION SALE OLD friendships are renewed and we are going to make more friends than ever before. We are now offering suits that were made by the best tailors in the country, from as low as $5.00. These suits have been slightly used, but you can not tell them from new. New shoes at $2.95 ladies' house dresses at 80c, silk hose, all shades, at 19c. You must see these values—our store is full of bargains. Ruskin's New & Second hand clothing store, 219 Hunter W. Ours is the cleanest and most up to date store of its kind in Canada. 3d-59-3398A

TO RENT—HOUSES b

SMALL HOUSE — COMFORTABLE, good location, light, water, gas, little garden; apply 183 Antrim. 6d-60-3303B

COMFORTABLE FOUR ROOMED cottage, light and water; apply 168 Antrim. 6d-61-3378B

BRICK HOUSE, SEVEN ROOMS; conveniences, garage; 188 Dublin St., phone 1037J. 6d-61-3381B

FOR RENT—HOUSE NO. 328 RUbidge street newly decorated, hardwood floors, hot water heating, desirable location; immediate possession; apply 437 George street. dtf-3113

FOR RENT—Cont.

HOUSE 70 McGILL, NEWLY DECORated; phone 4407. 3d-5,8,10-3298B

TO RENT—STORE NO. 374½ WATER Street; apply to 437 George street. dtf-340

DESIRABLE HOUSE, EUCLID AVE., six rooms, two piece bath, large garden; phone 2536. 3d-60-3431B

TO RENT—APTS., ETC. c

FOR RENT — MODERN, HEATED Apartments; apply 437 George St. dtf-1868C

THREE ROOMS AT $3.50 A MONTH —Apply 28 New Chamberlain. 3d-59-3279C

UPPER DUPLEX APARTMENT TO rent; modern; adult family; phone 2841W. 3d-59-3412C

APARTMENT, GOOD LOCALITY, heated, large bright rooms, convenient to C.G.E., phone 974M or 136. 4d-60-324C

TWO MODERN HEATED UNFURnished rooms, suitable for married couple, no objections to one child; apply Box 3382 Examiner. 3d-58-3252C

FURNISHED ROOM, SUITABLE FOR two; board if desired; phone 1273W. 6d-58-3269C

FOR RENT—NO. 173 1-2 SIMCOE street, suitable for store or office; Apply 437 George street. dtf-312C

TWO OUTSIDE OFFICES, SECOND floor, heated, fine location; apply to Royal Bank of Canada. 8d-28,2,7,9,14,16,21,23-218C

TWO OUTSIDE OFFICES IN BANK of Toronto building; heated; apply Bank of Toronto. dtf-1529C

FOR RENT—HEATED OFFICE ON George street. Apply 437 George street. dtf-C

No. 385 WATER STREET; SUITable for store or office; immediate possession; apply 437 George St. dtf-1607C

FOUR SINGLE FURNISHED ROOMS or rooms for light housekeeping; apply 281 Rubidge. 12d-61-3195C

HOUSES, REAL ESTATE

TWO BRICK HOUSES, ALL MODern, good locality, on street car line; price moderate; write Box 3372 Examiner. 5d-60-3372D

BRICK HOUSE, ALL CONVENIENCE a bargain; 590 Downie St., phone 2634J. 3d-59-3411D

100 ACRES — 3 MILES OUT ON Chemong Road; easy terms for quick sale; must be sold. W. J. Hancock. 5d-60-3366D

FOR SALE OR RENT — COMFORTable house with 2-4 acre of ground barn and hen house; handy to two factories; phone 2237M. 3d-60-2392D

MODERN SEVEN ROOMED HOUSE, furnace, good locality; for particulars apply 357 Aylmer or phone 782. 3d-60-3352D

FOR SALE OR RENT—SEVENroom modern brick house, central location, garage, good garden. Apply 305 Maitland. Phone 1667W. 5d-63-3325G

SIX ROOM RED BRICK HOUSE, summer kitchen, 5 piece bath and furnace; apply 585 Chamberlain St. 6d-61-3382D

FOR SALE OR RENT—6 ROOMED Bungalow, hardwood floors, furnace, fireplace, cement cellar, electric lights, garage, good well, 1-2 acre ground, small fruits, north, near school and cars; ideal for milk man or beekeeper; phone 1544F or 255 Reid St. 6d-63-3418D

NEW HOUSE IN WEST END, centre hall plan, oak floors throughout and modern in every respect; easy terms to suit purchaser; monthly instalments if desired; apply 437 George street.

148 ACRES OF CHOICE LAND, ONE of the most desirable homes in the country; situated 7 miles west of Peterboro, 2 1-2 miles from Provincial Highway; must sell on account of ill health; apply A. E. Sanderson, R.R. 2 Ida, phone 107 r 13. 6d-61-3387D 1 wkly-10-338

SMALL HOUSE, CENTRAL, PARTY leaving the city; will sell cheap; write Box 3427 Examiner. 3d-60-3427D

COTTAGE, SIX ROOMS, CENTRAL, west end, light, water, stable, garden; immediate possession; 90 Hunter St. 4d-61-3428D

HELP WANTED—Male e

EXPERIENCED FARM HAND; APply C. E. Deck, R. R. No. 5, Peterboro. 3d-58-3286E

WANTED SALESMAN WITH CAR to call on garages in Peterboro-Kingston district, must have experience in Auto Accessories or as garage man; a real proposition to the man who can sell auto accessories successfully; apply British American Sales Co., 204 King St. East, Toronto. 3d-2,16,30-254E

LEARN TELEGRAPHY — FOR twenty-five years we have trained and placed young men in positions. Booklet free. Dominion School Railroading Limited, Toronto. 5d-2,9,16,23,30-3118E

YOU CAN EARN $10 TO $25 A week in your spare time at home writing showcards. No canvassing or soliciting. We instruct you and supply you with work. Write to day. The Menhenitt Company Ltd., 37 Dominion Building, Toronto. dtf

500 MEN WANTED TO BECOME live partners in Peterborough Exhibition. None but boosters need apply. d.tf.E

FIREMEN, BRAKEMEN, BEGINners $150-$250 monthly; also clerks (which position?) Railway Box 2859 Examiner. 26d-62-2859E

HELP WANTED—Female f

GIRL OR MIDDLE-AGED WOMAN for general housework; apply 21 High St. 3d-58-3360F

EXPERIENCED MAID; APPLY 280 Simcoe. 3d-59-3393F

500 WOMEN WANTED TO JOIN Peterobrough Exhibition. This is a 50-50 proposition — 500 women and 500 men wanted. d.tf.-F

YOUNG GIRL TO ASSIST IN GENeral housework; Mrs. W. Gordon Hall, 88 London St. 3d-59-3403F

AN EXPERIENCED SALESLADY for ready-to-wear; apply to Mrs. Swartz, 422 George St. 3d-59-3394F

EXPERIENCED GENERAL, SMALL family; 466 Gilmour St. 3d-59-3405F

HOUSEKEEPER CAPABLE OF taking full charge of a farm house. Write Box 50 Ennismore. 6d-61-3348F

MIDDLE AGED WOMAN TO DO light housework; phone 2161J. 3d-58-3365F

YOUNG GIRL TO ASSIST IN LIGHT housekeeping; apply N. Fine, 283½ George St. 3d-60-3430F

LOST g

HEART SHAPED GOLD BROOCH set with pearls; liberal reward; finder please phone 369 or leave at 371 Reid. 3d-58-3347G

SUNDAY EVENING BROOCH WITH sulphry diamond setting; finder suitably rewarded; valued as a keepsake; phone 1649J. 3d-58-3378G

BRINDLE AND WHITE BOSTON Bull Pup; about six months old; phone 2800W. 3d-60-342G

RUBY COLOURED ROSARY WITH two crosses; valued as keepsake; please phone 1452W or leave at Examiner. 3d-60-3425G

TIRE CHAIN FOR REO CAR—nearly new; phone 85. 3d-60-3421G

BLACK BEADED COIN PURSE ON Jackson Park bus; finder phone 809W. 3d-60-3420G

GENTLEMAN OR BUSINESS LADY may have warm room in good home; central; phone 890J. 6d-5,7,9,11,12,14-3350C

A WHITE GOLD WATCH BRACElet on Saturday afternoon on George St.; kindly phone 2649J. 3d-58-3379G

BLACK POMERANIAN PUP, TAG 118. Anyone found harbouring same after this date will be prosecuted. Apply 11 Monaghan Road. 3d-58-3388G

CRANK AND PLUG OFF DODGE car; finder please phone Campbell Flour Mill or 1071W. 3d-58-3356G

STERLING SILVER BRACELET set with brilliants and blue sapphire; finder please phone 170J. reward. 3d-58-3355G

USED CARS.

BABY GRAND TOURING, A-1 CONdition. Will exchange for Coupe, Chevrolet or Ford. Box 15, Campbellford, Ont. 3d-59-320 S

WANTED j

PLAIN SEWING—PHONE 2676W. 6d-60-3330J

YOUNG COUPLE TO RENT FURnished or unfurnished apartment, all conveniences; apply 204 Park; phone 1557. 3d-58-3368J

LIVE POULTRY WANTED — BEST market prices paid; bring them in or call at A. Atkins, 189 Charlotte St., phone 189. 26d-72-182J

A GOOD HOUSE IN PETERBORO in exchange for a good 100 acre farm close to city. For particulars write Box 3307 Examiner. 3d-61-3307 J

WANTED BY APRIL FIRST, MODern seven roomed house, hardwood floors downstairs preferred; Box 3410 Examiner. 3d-59-3410J

BED-SITTING ROOM WITH OCcasional board for lady required in north end of town. Box 3343 Examiner. 3d-58-3343J

A SECOND HAND SNARE DRUM, with stand, in good condition; phone 1466J evenings. 3d-58-3361J

WANTED IMMEDIATELY, SIX OR seven room modern house in good locality, garage desired; phone 2459M. 3d-58-3384J

MAN OR WOMAN TO TRAVEL AND appoint local representatives; $21 weekly average and expenses, and commission besides Experience unneccsary. Write for particulars. Winston Co., Toronto. 4d-9,12,23,26-3401

PURCHASER FOR "C" MELODY Buscher saxaphone, little used, cost $235.00, quick sale $85.00; also gentleman boarder, all conveniences; phone 1376W or 199 Simcoe. 3d-58-3362J

WANTED TO BUY — A SECOND hand basswood canoe, 15 or 16 feet long, must be in good repair; write W. E. McAllister, R. R. 1, South Monaghan. 3d-58-3364J

WANTED TO RENT—MODERN SIX roomed house, central or west end; possession immediately; phone 1658M. 3d-60-3424J

WANTED TO RENT — FURNISHED or partly furnished house, modern, west end preferred; will lease for year; or if you have a strictly modern house, rent not over forty dollars; write Box No. 319 Examiner. 3d-58-319J

EMPLOYMENT Wanted k

RETURNED MAN WANTS WORK of any kind; can drive truck or team; Box 2397 Examiner. 3d-59-3397K

WOMAN WANTS WORK, 2 OR 3 days a week; Box 3396 Examiner. 3d-59-3396K

IF YOU HAVE ANY WOOD TO saw, phone 1750F. 3d-30,2,24-2988K

WOMAN WOULD DO WASHING AT home; phone 1070M. 3d-58-3371K

PIANIST WANTS ENGAGEMENTS for house parties; phone 948J. 6d-58-3258K

PHONOGRAPH REPAIRS—SPRINGS replaced while you wait; work guaranteed; T. Griffin, phone 2163W 146 Park street, opp. C.G.E. 27d-77-3229K

CARPENTER WORK WANTED — Repairs and new work and hardwood flooring; phone 2333W. 3d-56-3281K

LIVE STOCK l

FIVE CHOICE MILK COWS; THREE just freshened, two due to freshen; phone 976 r 15. 3d-58-3389L

TWO PURE BRED SHORTHORN Bulls; apply Wm. Telford, Chemong Road, R.R. No. 1. 3d-7,9,11-3259L

TWO PURE-BRED SHORTHORN Bulls, aged 10 and 11 months; also three nice Heifers; apply to Harry Patterson, R. R. No. 1, Warsaw; phone 890 r 1-5, Norwood. 3d-7,9,11-3312L

FORTY BREEDING EWES; APPLY W. Lewis, R. R. 2, Hastings. 6d-62-3400L

13 YOUNG PIGS, 6 WEEKS OLD; apply W. G. Waterman, Fraserville, phone 101 ring 21. 3d-26,1,3-3153L

TWO FRESH COWS FOR SALE—one due to freshen in April; 2417W. 3d-58-3346L

Renew Your Subscription

WANTED j

TAXIDERMIST WORK DONE; HAVE your specimens mounted; apply 156 London, phone 878. 26d-75-3144M

EVERYTHING IN CANVAS — D. Hardie late of Water street wishes the people to know he is now at 499 Patterson street and taking orders for tents, awnings, car tops, covers, cushions curtains and all kinds or repair work. Phone any time 1915J. 4d-26,2,5,9-3037 M

E. HENRY, BUILDER AND CONtractor; estimates given on all kinds of new and repair work. Phone 1624. 14d-4,7,9,11, 14,16,18,21,23,25,28,30-3097M

NOTICE AUTOMOBILE OWNERS. We make special business renewing broken windshields, doorlights, showcases, etc. Peterboro Showcase Co., 707 Water St. Phone 1153W. 26d-82-3289 M

CHIMNEYS & FURNACES CLEANed, built and repaired; phone 1851W. 26d-81-3358M

POULTRY, ETC.. p

FOR SALE—ONE EMBDEN GANDER or would exchange for an Embden goose. Apply Mr. E. Burston, phone 991 r 14 Bridgenorth. 3d-59-321 P

POULTRY WANTED—I AM PAYING special prices, 25 cents per pound for fat hens; S. Levine, phone 1731F. 26d-80-3277P

HENS AND CHICKENS WANTED— we almost pay any price; phone H. F. Doig, 2097F. 26d-68-3001P

TWENTY SINGLE COMB WHITE Leghorn Pullets, also 2 or 3 cockerels; E. W. Curtis, River Road phone 2851W. 3d-60-341P

BOARDERS WANTED r

TWO GIRLS OR MARRIED COUPLE —Phone 632W. 7d-59-3257R

TWO GENTLEMEN TO SHARE room; board if desired; phone 1870J. 3d-58-3376R

FURNISHED ROOMS WITH BOARD, phone 2821. 3d-58-3349R

LADY AND GENTLEMEN BOARDers; also accommodation for travellers; phone 1957F, apply 189 King St. 3d-58-3377R

BOARD AND ROOM IN REFINED home, with use of telephone. Apply 134 Dalhousie or phone 2032J. 3d-58-3387 R

GENTLEMEN BOARDERS WANTED —apply at 491 Aylmer St., central. 3d-59-3391R

PRIVATE BOARDING; ALL CONveniences; apply 147 Stewart. 6d-62-3395R

Flour, Feed, Etc.

FIVE ROSES FLOUR, BLATCHford's Poultry Feeds, oyster shell, feeding sulphur, baled hay and straw, and all poultry supplies. Frank H. Dawson, 380 Water St., phone 55. dtf-1623

FOR SALE—Building Supplies

HEAVY SLATE COATED ROOFING, $2.85; House Paint, $2.45 gallon; Doors, Windows, Frames, Flooring Wallboard. Thousands of Building Bargains. Free Catalogue. Halliday Company Box 221 L Hamilton. 5d-2,5,12,19,26-250

GENERAL m

JUNIORS PLAY FOR CUP TO-DAY

Fast Hockey Promised in Game Between St. Peter's and St. John's.

FOR CITY TITLE.

To-Night in Brock Street Rink, St. Peter's and St. John's Juniors play for the Junior City League cup. Both these teams are composed of fast players, and the game is sure to be most interesting. The ice is reported as being in first-class condition, and the game will be started at 8.15, with Bert McLeod handling the bell.

FAST TEAMS IN LADIES' MATCH

"Y" Seniors Play "All Stars" at Y. M. C. A. To-night.

PLAY-OFFS START.

The following is the line up for the ladies' basket ball game at the Y.M. C.A. to-night:

All Star Team: Violet Langton, Dorothy Mortimer, C.G.E.; Myrtle Bradley, Lilly Slaughter, Woollens; Edna Forrester, Florence Giroux, De Laval; Lena Hamilton, Bell Telephone, Mildred Doucette, Brinton, Sybil Ecobichon, Y. Elementary, Jean McIlwain, Westclox.

Y.W.C.A. Seniors: Irene Chambers Hazel Jackson, Verda Graham, Dorothy Graham, Marion Grosse, Gertie Gimblett, Eva Outram.

This game promises to be interesting as the girls picked to play on the All-Star Team are some of the best players of the league and the "Y" combination is well known as a clever team.

On Friday, March 11th, the first games of the play off will be held at the Y.W.C.A. The 'Y' Seniors are scheduled to play the Woollens at 8 o'clock; C.G.E. and DeLaval at 8.15, Bell Telephone vs. Brinton's at 9 o'clock, Westclox vs. Y Elementary 9.15.

Mr. Doug. Loomis will referee the first two games wi Mr. Grayson as umpire. Mr. Scotty McLeish will referee the last two games.

BASKETBALL

The following players are requested to be at the Y.M.C.A. at 8 o'clock to-night: Goheen, Mitchell, Hardill, Redfern, McLeish, Johnston, Ruth, Dormer, Hamilton and Copping.

URGES ONTARIO DIVORCE COURT

Welland Lawyer Said To Be Making Suggestion To Ferguson.

ENOUGH REVENUE.

OTTAWA, March 9.—It was reported here yesterday that W. M. German, K.C., Welland, barrister and former Liberal member of Parliament, will approach Premier Ferguson with the suggestion that a divorce court be established in Toronto to deal with cases of domestic infelicity originating in Ontario. The majority of the 200 cases referred to the Senate Committee on Divorce this session have come from Toronto and other Ontario points, and the revenue of $40,000 or $50,000 derived from them would be adequate to maintain a divorce court in Toronto, it is argued. Several of the Western and Maritime Provinces have divorce courts, which accounts for the fact that most of the cases heard in Ottawa originate in Ontario. Quebec does not encourage dissolution of the marriage tie and few cases from that province are dealt with in the Dominion capital.

The number of divorces granted in 1926 by provinces was 167 in British Columbia, 113 in Ontario, 154 in Alberta, 85 in Manitoba, 48 in Saskatchewan, 19 in Nova Scotia, 12 in New Brunswick, 10 in Quebec and none in Prince Edward Island, where indeed only one divorce has been granted since Confederation.

Grandmother Knew

there was nothing so good for congestion and colds as mustard. But the old-fashioned mustard plaster burned and blistered.

Musterole gives the relief and help that mustard plasters gave, without the plaster and without the blister.

It is a clean, white ointment, made with oil of mustard. Gently rub it in. See how quickly the pain disappears.

Try Musterole for sore throat, bronchitis, tonsilitis, croup, stiff neck, asthma, neuralgia, headache, congestion, pleurisy, rheumatism, lumbago pains and aches of the back or joints, sprains, sore muscles, bruises, chilblains, frosted feet, colds of the chest (it may prevent pneumonia.)

The Musterole Co. of Canada, Ltd. Montreal

MUSTEROLE WILL NOT BLISTER

Better than a mustard plaster.

TOWN TOPICS

THERE'S ONE part OF EVERY car

* * *

IN PETERBOROUGH THAT'S CHARGED even

* * *

IF THE aristocrook WHO BOUGHT it

* * *

PAID CASH SURE, YOU guessed

* * *

IT FIRST time I REFERRED to

* * *

THE BATTERY AND THAT reminds me

* * *

THAT IF you wish TO SELL your car

* * *

THIS SPRING AND BUY a new on

* * *

THAT THE wife WON'T BE ashamed of

* * *

NOW'S THE time TO INSERT an ad

* * *

IN THE classified COLUMNS OF

* * *

THE EXAMINER

Little Technicalities Fail To Worry Trustees

SIMCOE, March 9. — Fergus is the only municipality in which the Board of Education is not legally constituted. Members of the local board, it is now discovered, were not sworn in at the commencement of their present terms, and, in fact, have never taken an oath of office in any year, if their memories are to be trusted.

When questioned about the omission, they maintained a philosophic calm. Legal advice had not been asked on the matter, said they, and the board intended to carry on as they have been doing.

"We'll probably comply with the statute next year," one of them observed.

PROTECT YOUR INCOME
ACCIDENT AND SICKNESS INSURANCE is not expensive. Cost is only a few cents per day. Get particulars from
HILL, WEDDELL AND HILLS
Phone 14 - - - 124 Hunter Street

CHINA PAINTING
Mrs. Langley McCarthy Teaches Biscoffs' New and Beautiful Work in CHINA PAINTING

Telephone 700 When You Want Your PIANO OR ORGAN TUNED
Player Pianos a Specialty
All Work Guaranteed
W. H. CUNNINGHAM
500 Weller Street

OSTEOPATHY
MARY E. DAVIDSON, Osteopath, 165 Brock St., Apartment 1. Hours 2 to 5 p.m., and by appointment. Telephone 2820W.

DAVIS-THOMPSON COMPANY, LTD.
Insurance and General Agency
433 GEORGE ST. PHONE 40

OLIVER'S ADVENTURES

THE RATTLE OF BONES.

By GUS MAGER

CARTOON FOLLIES OF 1926

By RUBE GOLDBERG

4% INTEREST, compounded Half-Yearly, Paid o Deposits

One Dollar opens an account. Special facilities afforded Depositors for the convenient transaction of their business, and accounts are subject to cheque withdrawal.

For Sums of $100 and upwards this Company's Debentures are issued in terms of one to five years, bearing special rates of interest, depending upon the term of investment.

TORONTO SAVINGS AND LOAN CO.
435-437 George Street
Peterborough

LOCALS

DR. T. P. McCULLOUGH.

Eye, Ear, Nose and Throat Specialist, 166 Brock street. Phone 36W. dtf

PUBLIC SALE.

Sale of Live Stock and Implements will be held at Farm of Mr. J. E. Stewart, W. ½ of Lot 4, Con. 6, Township of South Monaghan, on Thursday, March 17, 1927. 1d-57-325

DON'T WAIT

Until the snow is off your lawn to get in your supply of summer wood. Buy now body hardwood hardwood slabs and soft wood. Cut to your liking. Sanitary Ice Supply, Phone 147. dtf.

EUCHRE AND DANCE.

Canadian Legion Rooms, Wednesday, Mar. 9th, at 8 p.m. O'Keefe's orchestra. New assortment of prizes. Don't forget the aggregate. Admission 25c. 1d-57-3404

RUMMAGE SALE

Thursday, March 10th, 2 p.m., Reid Street Hall, by a Trinity Mission Group. Persons having articles to give 'phone 788-J, or bring Thursday morning. 1d-57-326

TAG DAY ON SATURDAY, MARCH 12.

In aid of St. Vincent Orphanage. Be generous in your offering. Help the poor and homeless children. 2d-5,9-289

"MOTHER MINE."

A drama, entitled "Mother Mine," will be presented in Knox Church Lecture Hall, March 10th and 11th, Thursday and Friday, at 8 p.m. Admission 25c., children 15c. Orchestra in attendance. 2d-7-9-310.

CARD OF THANKS

Mr. and Mrs. H. G. Fletcher, Stewart St., city, wish to thank all kind friends that were so good to him during Mr. Fletcher's long illness; also wish to thank the Canadian Legion Ladies' Auxiliary for their kindness, also Kiwanis Club and the men of Mr. Clegg's department Quaker Oats Company, also the nurse of the Health Association. Mr. Fletcher is very grateful to all and again wishes to express his sincere thanks.

(Sgd.) Mr. and Mrs. Fletcher.

FARM STOCK SALE.

Farm stock sale on the farm of Alex. Nesbitt, Concession 1, Lot 28, Township of Otonabee. The sale takes place at one o'clock on Tuesday, March 15th. A chance to get fine cattle and horses. 1 Jersey bull, three years old, registered; 1 cow, registered; 1¥ grade Jerseys; 4 horses.

4d-8-10-11-12-331.

A QUESTION.

Mr. Cummer manager of the Bank of Montreal, George Street, who has not as yet seen a robin this spring, asked The Examiner the question whether Mr. Frank Bradburn saw his robin at night or when coming down to the office in the morning. Mr. Cummer evidently is planning some kind of campaign to spot the next robin that arrives.

TIME FOR SPRING CAR OVERHAULING

Is your car in shape for spring? Is the motor in good condition?

If your car needs repairing, from minor adjustments to a complete overhauling, get our estimate on it.

Skilled work, reasonable prices.

MANNING GARAGE

254 BROCK PHONE 2390

Millinery

Lots of pretty styles. Low prices.

SPRING DRESSES AND COATS

Lovely models and a big choice. Bargain prices.

MEN'S CLOTHING

Sterling value, high quality, low price.

BEDS, SPRINGS, ETC.

Bottom prices on Beds, Springs and Mattresses.

PIANOS, PHONOGRAPHS AND RADIO

Good musical instruments priced moderately.

We sell on Easy Terms—a small deposit will hold any article till wanted.

M. FINE

427 GEORGE STREET
A few doors north of Examiner.
w-s-tf

Kerlwright Beauty Parlor

Marcelling, Water Waving Shampooing, Haircutting, Etc.

PHONE 2589
MISS G. DOYLE
254 Stewart Street

THE JEAN RIDDICK YARN SHOP

Shows an unusually large stock of Yarns, Hosiery, Underwear, etc. Come and see us and save money. WE SELL FOR LESS! 412 George Street.

NO PRACTICE TO-NIGHT.

There will be no practice of the Symphony Orchestra this evening.

CATHOLIC WOMEN'S LEAGUE.

Will hold their regular meeting this evening in the Lyceum at 8 p.m. 1d-58-337

MALE VOICE CHOIR.

Will every member be on hand tonight at eight o'clock sharp, please.

ST. JOHN'S CHOIR.

Members are urged to attend service at 7.45 and rehearsal at 8.30 this evening. Please bring cantatas.

TEA QUALITY STANDARDIZED.

You cannot get good tea without paying a fair price for it. Cheap tea lacks strength, freshness and will give less satisfaction per pound.

SEWING MEETING.

There will be a sewing meeting held at the Shelter to-morrow afternoon.

CARD OF THANKS.

Mrs. R. Hopkins and family wish to thank the friends and neighbors for the kindness and floral tributes during their recent sad bereavement.

PLAY AT Y.W.C.A. IS WELL RECEIVED

'Neath the Sceptre of Susan Proves Interesting Comedy.

Under the auspices of the Wohelo Club, an interesting play, a comedy of boarding school life, entitled "'Neath the Sceptre of Susan," was presented at the Young Women's Christian Association last evening, before a large and appreciative audience. Miss Margaret Hamilton, president of the Y.W.C.A., was in the chair and welcomed the audience, also commenting on the ideals of the "Y" clubs and their efforts in developing an all 'round life.

A musical programme during intermissions was much enjoyed, and consisted of vocal solos by Miss Helen Macdonald, readings by Miss Betty Payne and Miss Gertrude Graham, a vocal duett by the Misses Genevieve Fowler and Lillian Simmons, a piano solo by Miss Velma Scott, a solo and reading by Miss Dorothy Cooney, and recitations by Miss Marion Dryland. Accompaniments were played by the Misses E. Webber and E. Sanderson.

The play, "'Neath the Sceptre of Susan," was a very good comedy of boarding school life, centering about Miss Scruten, the lady principal, Mr. Lester, the school minister, in whom Miss Scruten is interested, but who is really in love with Miss Thompson, one of the teachers, and Susan, the heroine, and leader of the girls. Susan swings the sceptre and all ends happily.

The cast was composed of the following members: Susan Virginia Jones, played by Loraine Coursey; Emmeline Ames, played by Freda Pavey; Mary Ann Simpkins, played by Mary Copperthwaite; Clarissa Peabody, played by Dorothy Copping; Louisa Perkins, played by Hazel Mayneord; Eliza Caroline Fairbanks, played by Myrtle Melrose; Jane Tilbury Chew, played by Velma Scott; Miss Samantha Scruten, played by Annie Shaw; Miss Alice Thompson, played by Lillian O'Grady; Rev. Josiah Lester, played by Mr. A. Grayson, and the twins, Peter and Pansy, played by Eleanor Westcott and Irene Delorme.

The proceeds of the play will be devoted to Y.W.C.A. foreign work and the Summer Conference. Leaders of the Wohelo Club are Miss G. Graham and Miss L. Brownscombe.

LOCAL BUSINESS BRANCHES OUT

The Merchants Press in New Quarters — Have Added New Branch To Business.

An amalgamation and expansion of two local concerns has been consumated, the particular of which will be of interest to citizens generally.

The Merchants Press formerly operated in a portion of the Peterborough Floral Co. Buildings, at 436 Water Street, and the Peterborough Paper Box Company, Limited, whose premises were situated in the Grand Central Building, George Street, have been united under the one management. The identity of both organizations has been retained in the new firm name.

The new firm has been obliged to find larger quarters, and are now located in the building formerly occupied as a portion of the foundry of Peter Hamilton Company, Limited, East side of George Street, immediately South of King Street.

In view of certain conditions which have arisen, the Peterborough Paper Box Co. and the Merchants Press wish all of their old customers to know the location of their new premises.

R. A. McKee is President of the new organization; M. G. Hardill, Secretary; while J. R. Hurst, formerly of The Meaford Times (replacing A. C. Miller), is Superintendent of the Composing Room of the printing department. The plant is well equipped both for the making of paper boxes and for general printing production.

BIRTH.

PEELE. — At Vancouver general Hospital on March 8th, to Mr. and Mrs. J. P. F. Peele (nee Helen Morphet) a son.

Remounting

We are now in the very best position to give you fast service on your old jewelery to be made over. Old rings can be made over so that they look exactly like new at very little cost. If your diamond is in an old style setting have it put into one of the newest designs of green and white gold. They are safer and maybe now your stone is loose and you do not know it. Let us examine it for you. This is done free of charge.

See our wonderful new settings and at such little cost you have a new ring.

WARNE BROS.
DIAMOND HALL
Phone 880
349 GEORGE STREET

MURDER CHARGE IS BEING HEARD

Death of Madoc Bailiff Is Being Probed at Assizes.

POLICE ACTIVE.

BELLEVILLE, March 9—A true bill was returned in the murder charge against Abraham Robinson, arising out of the fatal shooting of Charles St. Charles.

St. Charles went to the home of Abraham Robinson on November 15th to seize cattle to satisfy an account of taxes in arrears. While in the act of making the seizure, he was shot at three times from a knoll near the gate leading from the farm. The third shot took effect, and after lingering for about a month St. Charles contracted septic pneumonia which was aggravated by the wound through his back.

Provincial Police arrested Abraham Robinson the same day, and have been engaged in the meantime in preparing the Crown's case.

It is understood that statements were obtained from Robinson and St. Charles, which are expected to be presented to the court. The case was given to the Grand Jury early Tuesday afternoon. A. B. Cunningham of Kingston is the special Crown Prosecutor for this Assize, which has only the one criminal case on its docket.

WEDDING BELLS.

WALKER—EATON

BELLEVILLE, March 9.—Harry Lazier Walker of Warkworth, son of the late H. J. Walker, ex-M.P., was married here yesterday to Bertha Lazier Eaton, daughter of Mrs. George I. Lazier and adopted daughter of the late William L. Eaton of Hartford, Conn. The marriage was solemnized by Rev. Dr. E. N. Baker, at the home of the bride's mother, 267 William Street.

Mr. Walker is well known in Central Ontario and especially in Northumberland County, where his father was a stalwart of the Conservative party, and in business conducted a hardware store in Warkworth. The son has followed in the political footsteps of this father, is prominent in the councils of Northumberland Conservatives, and is a vice-president of the party.

NEWBERRY—WILSON

A quiet but pretty wedding was solemnized by Rev. J. E. Todd at George street United Manse, when Effie Pearl, eldest daughter of Mrs. Flora Wilson and the late Mr. Norman Wilson of Apsley, was united in marriage to Mr. Donavan Grant Newberry, son of Samuel Newberry, of Moose Jaw, Sask.

The bride was very becomingly attired in shell pink georgette trimmed with ecru lace with hat and shoes to match. She was attended by her sister, Miss Flora Wilson who looked charming in Harding blue georgette with hat and shoes to match. The groom was assisted by Mr. Walter Tucker also of Apsley.

After the ceremony a dainty repast was served to their immediate friends and relatives at the home of Mrs. George Thorne, 434 Driscoll Terrace. Amid showers of good wishes and confetti the happy couple left on the 3.20 train for Toronto where they will spend a few days en route to their home in Moose Jaw, Sask.

Nothing Surpasses Pleasant-Tasting

SCOTT'S EMULSION

For Those Who Need The Health-Giving Benefits Of Cod-liver Oil Vitamins

Scott & Bowne, Toronto, Ont. 2b-24

JURY AWARDS $250 DAMAGES

New York People Given Verdict Result of Automobile Crash.

BELLEVILLE ASSIZES.

(Staff Correspondence.)

BELLEVILLE, March 9.—After three hours' deliberation, a jury in the spring assizes here last night at 11 o'clock brought in a verdict awarding Mr. and Mrs. B. Raucovic of New York City, $250 damages in their suit against Mr. and Mrs. John Orrill, of Trenton, for $5,000 for injuries and loss suffered in an automobile accident in Trenton on September 10th, 1926. The jury found that Mrs. Orrill, driving her car, and the chauffeur of Mr. Raucovic's car had both been negligent, Mrs. Orill for excessive speed and the chauffeur of the other automobile for failing to taking necessary precaution in approaching the street inter-section where the cars collided. The verdict also determined that both parties were equally negligent on that account reduced the award by one-half the total of $500, which they considered would have been due the plaintiffs if there had been no contributory negligence by their chauffeur.

Defendants must also pay costs on county court scale.

T. J. Agar, K.C., of Toronto, represented Mrs. Orill, and H D. Graham of Trenton, was counsel for the plaintiffs.

A Bank President.

Bozo Raukovic and his wife Rose seemed to be typically successful products of New York's melting pot. Raukovic is a bank president, head of the Century bank. He is a native of Serbia, which since the war has been absorbed in the new kingdom of Jugo-slavia. His wife is a daughter of Czechoslovakia, another of the Balkan States. A rope of pearls, a rich fur coat, modish hat and dress bespoke a financial status far above the average, and both these emigrants of some twenty years ago commanded a vocabulary that indicated a rather high degree of culture. After all they are Americans in spite of the husband's Macedonian accent, but they were unusual figures in a Belleville court. Both were cool and self-possessed on the stand and appreciated the value of the retort courteous.

The Rankovics brought suit against the Orrills for $5,000 for injuries suffered in an automobile accident in Trenton in the afternoon of September 10, 1926, in which the New York car, a Cadillac seven-passenger touring, was overturned by the defendants' Hudson sedan, driven by Mrs. Orrill, who was its sole occupant, and likewise the only witness for the defence.

Tour For Relaxation.

Mr. Rankovic had been ordered by his doctor to take a holiday as a precaution against imminent nervous breakdown, and he decided upon a motor trip with his wife into Canada.

Near the town in Connecticut where they have a summer home, they hired Terence McManus, a chauffeur, as a pilot for the Canadian trip, and from Montreal they were loafing along the Kingston Road to Toronto.

The accident occurred at the corner of Dundas and Marmora Streets in Trenton. The defendants alleged that Mrs. Orrill's car flashed up the Dundas incline, and turned so swiftly that they did not see it until the crash. The chauffeur said he saw it first twenty feet from him. They swore that their car was close to the curb on the right side of the paved street. It was overturned by the impact. Mrs. Rankovic was bruised and cut about the legs and body, and three of her perfect thirty-two teeth were knocked out of the front of her mouth. Her husband's back was wrenched, but not seriously. Her lament was not only to her slightly impaired appearance but also to the alleged fact that an injury to her foot reduced her customary ten-mile "hikes" to only two, because of the pain caused by walking even that distance.

Defendant's Story.

Mrs. Orrill testified that she drove up the grade at about 20 miles an hour. She saw the other automobile approaching the intersection of the streets. It suddenly swerved, she alleged, cutting the corner sharply and crossed almost directly in front of her. It was implied by the defence that McManus did not notice the "Toronto turn" sign until he was almost past it, and that this swift observation caused him to make the turn as Mrs. Orrill described it.

McManus and the owners of the Cadillac declared that they did not see the sign at all, and in fact were driving past the corner, and that no attempt was made to turn into Dundas Street. McManus said the sedan loomed up as if it were travelling at 50 miles an hour. This conflict of evidence was the problem presented to the jury.

Mr. Justice Logie, in addressing the jury, referred to remarks by counsel to the fact that the plaintiffs were Americans. His Lordship quietly depreceated these statements and expressed his confidence that none of the jurors would entertain any prejudice of nationality. The plaintiffs, he said, had a perfect right to return to Ontario to press their suit if they so wished, and they were entitled to the same full measure of justice as any other persons appearing before the court. It was the proud boast of British people that justice was untrammeled under the Union Jack and in British courts, and that no discrimination of nationality, creed or color should be permitted to influence court decisions.

W.M.S. OFFICERS AT GEORGE STREET

Mrs. W. E. Coon Elected President at Annual Meeting of Branch.

The annual meeting of the Women's Missionary Society of the George Street United Church was held on Tuesday afternoon, with the president, Mrs. S. R. Armstrong, in the chair. After the usual devotional exercises, reports of the committees and the several groups, Rev. Mr. Todd took the chair and conducted the election of officers, which resulted as follows:

Hon. Presidents—Mrs. J. E. Todd and Mrs. S. R. Armstrong.
President—Mrs. W. E. Coon.
First Vice-President — Mrs. Dr. Harvey.
Second Vice-President—Mrs. E. A. Stinson.
Third Vice-President—Mrs. Dr. Brown.
Recording Secretary—Mrs. J. W. Kelly.
Treasurer—Mrs. James Spencer.
Corresponding Secretary — Miss Might.
Supt. Systematic Giving—Mrs. J. C. Wood.
Strangers' Secretary—Mrs. G. A. Helson.
Supply Secretary—Miss Birnie.
Finance Committee—Mrs. Mowat, Mrs. Shortly, Mrs. Long, and Mrs. Carruthers.
Mission Circle Leader—Mrs. W. Knox.
Missionary Monthly Secretary — Mrs. F. Redpath.
Mission Band Leader — Mrs. H. Rowe.
Secretary Little Light Bearers — Mrs. George Curtis and Mrs. Strong.

Sultan Buys Player Piano For Amusement In Harem

PARIS, March 9. United Press —Harem life in the palace of Sultan Moulai Youssef, the ruler of Morocco, at Rabat, is to know new joys through the medium of an American player piano.

"It is one of civilization's greatest accomplishments," the Sultan, who was married recently, declared when he heard one of these mechanical instruments while on a recent visit in Paris. He promptly ordered one and with it a library of the latest American jazz tunes and a few classical numbers just for variety. What the Sultans harem will do when the strains of American jazz fills the musty harem walls is a matter for conjecture.

"Let the Clark Kitchens help You"

CLARK'S Pork and Beans

Enjoyed alike by young and old. Perfectly cooked, easy to digest, nutritious, economical and ready to serve. Tomato, Chili or Plain Sauce.

W. CLARK Limited Montreal.

TO THE LADIES OF PETERBORO AND VICINITY:

Now Showing At Character Clothes Shoppe For Spring

Captivating styles in smart "wearables" for the Miss and Matron.

A cordial invitation is extended to all to spend a pleasant hour viewing various styles in Gowns, Suits, Coats and Sports wear.

THURSDAY - FRIDAY - SATURDAY

ALICE T. WILLIAMS

PHONE 2435

OBITUARY.

DANIEL WEBSTER BLEWETT.

The funeral of the late Daniel Webster Blewett, who passed away at the home of his daugther, will be held to-morrow (Thursday) at 1.30, from the residence of Mrs. John A. Northey, North Smith, with interment in the Lakefield cemetery.

ETHEL COLLINGWOOD.

The death occurred in this cit, this morning of Ethel Collingwood, beloved wife of H. Collingwood, of 337 Downie street, after a lingering illness. The deceased was born in England, but came to this city some 16 years ago, where she was a member of All Saints' Anglican Church.

She leaves to mourn her loss her sorrowing husband and three sisters in England.

The funeral will be held on Saturday at 2.00 o'clock from her late residence, 337 Downie street, to All Saints' church, with interment in the Little Lake Cemetery, the Rev. J. D. Paterson officiating.

JOHN KING.

There passed away in Rochester, N.Y., John King, a former resident of this city. Mr. King was 87 years old and died as the result of a fractured leg. While in this city he was connected with the late John White in the foundry business. He moved to Chicago about 30 years ago and for the past two years he has resided with his daughter in Rochester. Mr. King was formerly a member of St. Andrew's Presbyterian church.

He leaves to mourn his loss two sons, John and James of California, and two daughters, Mrs. Mary McKim of Chicago, and Mrs. Howden of Rochester.

The funeral will be held to-morrow (Thursday) on the arrival of the C.P.R. noon train, with interment in the Little Lake cemetery, the Rev. J. W. Gordon officiating.

CARD OF THANKS.

Mr. Robert Cruikshank wishes to take this means of expressing his heart-felt thanks to the many friends and neighbors for their kindness and floral tributes; also the switch-board department of the C.G.E. for flowers, in his recent sad bereavement.

IN MEMORIAM

EGGLETON—In loving memory of my dear brother who passed away one year ago to-day, March 7th.

Not dead to me that loved him,

Not lost, but gone before.

He lives with me in memory,

And shall forevermore.

—His loving brother, Fred of Detroit, Mich.

IN MEMORIAM

EGGLETON—In loving memory of my dear brother who passed away one year ago to-day, March 7th.

He suffered much, but murmured not.

We watched him night and day.

His aching heart grew less and less

Until he passed away.

—His loving brother, Alfred of Detroit, Michigan.

In Memoriam

BETHUNE — In fond and loving memory of Robert Bethune, who departed this life, March 9, 1922.

Sunshine passes, shadows fall,
Love's remembrance outlasts all.

—Inserted by his loving wife and family.

AROUND THE CITY

At 8.25 p.m. yesterday the fire department received a call to a chimney fire at 54 Aylmer Street North.

Dr. WATSON'S TONIC ALE and STOUT

Builds Up Your Health
IS WORTH ITS WEIGHT IN GOLD

Sold by Boyle's Cash Grocery, Peterboro.

DRESSMAKING

Miss E. Mitchell, Dress and Mantle Maker, will OPEN CLASSES at 593 HARVEY ST. 'Phone 899W.

6d-63-340.

Ice Cream

AT GRADY'S

The Convenient South End Centre for NEILSON'S

Our new Frigidaire equipment guarantees uniform quality at all times. Now ready to supply our patrons with this splendid Ice Cream.

W. J. Grady

Cor. LOCK & LANSDOWNE
Phone 537

3d, 5 9 12

W. GORDON HALL

Electrical Contractor
Wiring and Repair Work
PHONE 1403W

CLIPPER PLATES AND SCISSORS SHARPENED
I put in all new machinery.
Saws Filed and Set.
WM. TAYLOR
221 Hunter St. West
Phone 109J

COMPLETE DESTRUCTION

All nits and vermin are completely destroyed when

Parke's SKIDOO

is applied. It is the most effective destroyer of lice known. It is not harmful, in fact, its use is most beneficial to the health of the hair.

25c, 50c and $1 per bottle.

BOND'S DRUG STORE
Corner George and Hunter Streets.

AUCTION SALE

OF

FARM STOCK and IMPLEMENTS

Horses, Cattle, Ford Car, Wagons and all Farm Implements on

Thursday, March 10

at 2 p.m.

On Lot 1, Concession 10, North Monaghan (Near Springville)
TERMS CASH

W. J. HANCOCK,
Auctioneer

5d-3,4,7,8,9-271

Phone Johnny-on-the-Spot
703—2659J

WOOD

We have piles of it. Quality the Best. Prices Reasonable.

	Cord.
BODY HARD, No. 1	$11.50
HARDWOOD SLABS No. 1	$10.50
MIXED WOOD	$7.50
ASH, No. 1	$8.50
HEMLOCK SLABS	$7.50

Cutting and Splitting Extra

ALL SIZES HARD COAL

HODGSON BROS.

Dalhousie and Bethune

Are You Well?

If you want to be well, but are discouraged because health is denied you, if you have tried everything else, then these few lines bear a

MESSAGE OF HOPE

Sufferers from nearly every kind of ailment are receiving benefits from the great health science of chiropractic which removes the physical cause of disease. When this is done nature can do her perfect work and restore you to health.

M. C. GOODWIN, Chiropractor

Palmer Graduate—Lady Attendant
108 Barrie Building - Peterborough - Phone 431
Office Hours: 10 to 12 a.m., 2 to 4 and 7 to 8 p.m.
Office closed Tuesday evening; also Thursday afternoon and eve.

W W

Spring Time Is Bicycle Time

and time to give us a look about your old bicycle. We can overhaul it and put it in A1 condition for spring. We have a complete line of tires, tubes and accessories of all kinds. See our new 1927 models. Something worth while.

White's Cycles and Sports

212 Charlotte Street - - Open Evenings

W W

Motorist

We desire to advise the public that our SPECIAL DISPLAY of NEW MODELS of STAR CARS, including the SPECIAL STOUT CHASSIS, will be continued until SATURDAY EVENING.

Everybody welcome to view these BEAUTIFUL NEW MODELS, with NEW IMPROVEMENTS and NEW TWO-TONED PAINT COMBINATIONS.

Selkirk & Elliott

171-175 HUNTER ST. PHONE 98

HOME EDITION

The Evening Examiner

PROBABILITIES.
North-westerly winds; fine and milder. Friday—Southerly winds, mild, becoming showery.

IF IT WILL HELP PETERBOROUGH, THE EXAMINER IS FOR IT

VOL. LIX., No. 58 PETERBOROUGH, THURSDAY, MARCH 10, 1927 PRICE THREE CENTS

Premier Ferguson Introduces Government Control Bill

ABOUT HALF OF C. G. E. WORKERS HAVE INVESTED

Offer of Company Snapped Up By Many in Peterborough.

$125,000 INVESTED.

Dividends Coming To City First Year Will Be At Least $10,000.

The offer of the Canadian General Electric Company, made several weeks ago, to admit employees as shareholders of the firm, has proven a success is indicated by the fact that 42 per cent. of the employees in the Peterborough plant have subscribed for the stock. The subscription lists close on Tuesday next, and it is anticipated that the total will be up to 50 per cent. before that date, after which no further subscriptions can be issued. The average amount subscribed by those taking the stock is four shares and a total of 2,500 shares have been sold to employees in the Peterborough plant. This means an investment of $125,000, which will return $10,000 dividends to Peterborough employees the first year.

The plan was inaugurated by the C.G.E., not to sell stock, but to enable the employees to take a share in the business and to provide a safe investment for workers in the Company. No new stock issue was made, the C.G.E. having to purchase the shares at the current rate and these are now being sold to the employees at par, $50.00. The stock bears 7 p.c. dividends and is preferred. In addition, there is a guaranteed bonus of 1 per cent. for this year, with the probability that this will be higher.

E. G. Patterson, Superintendent of the Peterborough plant, expressed great satisfaction in conversation with The Examiner, yesterday evening. This is the culmination of a plan he has had in mind for many years, and he is delighted with the acceptance of what he considers a real investment by his employees in the Peterborough plant.

BLIZZARD BLOCKS COLORADO ROADS

DENVER, Colo., March 10 (Canadian Press).—A blizzard in Southern Colorado to-day delayed transportation, blocked highways, and blasted the hopes of Silverton and Eureka, San Juan Valley mining communities, to re-establish the transportation lines severed a month ago by snow slides. Both towns depended on mushers for medical supplies until Tuesday, when an aeroplane succeeded in reaching them.

TO-DAY'S EXAMINER

Local

Presentation to Dr. and Mrs. Rose. Page 11.

42 per cent. of C.G.E. employees have invested. Page 1.

Signs of Spring. Page 8.

Appeal Board in session here. Page 11.

Reports to City Council. Page 6.

Canada

Government Control Bill introduced. Page 1.

Provincial hospital regulations to be changed. Page 1.

Toronto girl frightens bandits. Page 2.

Jury acquits Robinson; Judge says he believes him guilty. Page 3.

Britain

Chamberlain's friendship with Italy criticized. Page 1.

Measure to lower voting age for women may be introduced. Page 2.

Foreign

Soviet protests arrest of courigrs by Chinese. Page 2.

Americans face loss in China. Page 9.

Editorial, Page 4

A Code Needed.

Fun Not Enough.

Be One of the 2,000.

Sport

St. Peter's win Junior ice championship. Page 14.

Peterborough basketball team loses round to Kingston. Page 14.

Financial, Page 7

Massey - Harris leads irregular market.

Wheat moves upward.

Wall Street trend continues upward.

Women's Interests

Fashions; Social News; Horoscope. Page 10.

Life in St. Vincent's Orphanage. Page 12.

Features

Uncle Wiggily. Page 5.

Want Ads., Page 15

The Market Place of the Community.

To-morrow

Sun rises 6.39; sets 18.18; Moon rises 11.49; sets 2.42.

Girl Who Tried To Rob Bank Gets 30-Day Term

VERMILION, S. D., March 10 (United Press). — Comely Marion Meyers, University of South Dakota co-ed, who attempted to rob a bank in order to complete her education, was sentenced to 30 days in the penitentiary yesterday.

The young woman pleaded guilty to attempting to rob the First National Bank of Vermilion.

Leniency was asked for her and this was granted in the judge's short sentence.

HOSPITAL LAWS OF THE PROVINCE TO BE ALTERED

Changes Concern Indigent Township Patients' Admission To Hospital.

M.O.H. SIGN ORDER.

Power Taken From Reeves and Councillors of Townships.

TORONTO, March 10.—Medical health officers of townships bordering on cities and chartered towns, not reeves nor councillors, will in future sign orders for admission of indigent patients to hospitals in those centres as a result of legislation agreed upon yesterday by the municipal law committee, and which goes on for approval of the legislature. In this amendment to the Hospitals and Charitable Institutions Act the cities lose a certain protection enjoyed for the past year, the change being made, as the committee sees it, first in the interests of the sick, and, secondly, of the municipalities, which contribute to patients.

Last session an amendment to the Act was passed providing that "no indigent person residing in a township bordering on the cities of Toronto or Hamilton shall be admitted to a hospital in such city without an order in writing signed by the reeve or deputy-reeve or councillor or medical health officer of such township."

Applies Generally.

The proposed amendment which came before the committee yesterday was sponsored by A. H. Acres, Carleton, and would have added Ottawa. Dr. Cameron Wilson pressed for inclusion of London. After long discussion, and a suggestion of the chairman, Hon. William Finlayson, it was decided to make the clause apply generally, after elimination of the provision for signing of orders by reeves and councillors and giving hospital superintendents discretion in cases of emergency, these to be checked up on notice from hospital to municipality in seven days.

Re-drafted Clause.

The committee will look over the re-drafted clause when presented by Law Clerk Wilkinson, on these lines:

Emergent admission on order of the local superintendent for a period of seven days; and apart from that, in all cities and separated towns, as to patients from adjoining townships, the order of the medical officer of the township shall be necessary.

Townships other than those touching on the cities come under the general law by which the hospital must notify the municipalities regarding admission of patients.

COMMISSION HAS GREAT POWERS

Will Fix Fees For Permits and Amounts of Liquor Sold at One Time.

MANY DETAILS.

TORONTO, March 10.—(Canadian Press.)—Many important details in the administration of the Government Liquor Control Bill offered by Premier Ferguson, for first reading in the Ontario Legislature, are left to the Control Commission, which has been named with D. B. Hanna as chairman, but not officially appointed. The matter of fixing the fee for residential and tourist permits is for the commission. It is also to decide the amount of liquor to be sold at one time and it has almost unlimted power of cancellation of permits for abuse of privileges.

Projected athletic clubs in Germany are given free land by the government, the land being exempt from taxes.

BALDWIN'S FOES ARE SUSPICIOUS OF NEW POLICIES

Political Circles Regard Friendship With Italy as Dangerous.

AROUSE CRITICISM.

Agreement With Britain Against Soviet Is Alleged Aim.

LONDON, March 10—Sir Austen Chamberlain's dealings with Benito Mussolini and the obvious understanding recently reached between Great Britain and Italy are arousing much suspicion and criticism in Liberal and Labor circles.

The Italian dictator's alacrity in sending a warship to China, following closely on the heels of the British foreign secretary's visit to Il Duce in Rome, and now Mussolini's assent to the treaty which confirms Rumania's hold on Bessarabia, making it necessary for the League of Nations to prevent Russia seizing this former territory of hers, is regarded as the result of Sir Austen's policy of closest co-operation with Italy in eastern Europe.

While Chamberlain is busy denying that there is any attempt to isolate the union of soviet republics, it is obvious that Italy's change of attitude toward the soviet is due to a desire to give Britain a helping hand in her difficulties with Russia and to create a feeling in the latter country that she cannot challenge Britain with impunity.

Close Co-operation

There is no longer any attempt in official circles to deny that Britain is working closely with Mussolini, but it is affirmed that this co-operation is directed against no nation in particular, but is merely the natural development of a foreign policy, which aims at preserving the balance of the Locarno treaty. It is also asserted that it is better to befriend Italy than to let her go her own way, which might lead to war, because Britain could exercise a restraining influence on Mussolini through friendship, which naturally she could never do through enmity or indifference.

France, it is said, fully understands the purpose of Britain's friendship for Italy, and in the main approves its object, which is the preservation of peace in Europe, particularly along the eastern Mediterranean, and therefore there is no suspicion on the part of France and no hostility.

Opposition Suspicious

The Labor and Liberal parties, however, view the whole scheme of co-operation with the deepest suspicion because of Mussolini's warlike activities and their dislike of his policy of internal administraton. Moreover, they assert that the understanding with Italy is far more comprehensive than is officially admitted in London, and that Britain is "playing with fire." They believe, despite the foreign secretary's denials, he is attempting to form an anti-soviet bloc.

Attacks on Reds

Meanwhile The Daily News is declaring that the violent attacks on the soviet by Sir William Joynson-Hicks, the home secretary, and the Earl of Birkenhead, constitute a policy of "kite flying" to see if the country is willing to give the government a mandate to eject the reds from Britain.

If the kites reveal that this is the tendency, The Daily News avers that Premier Baldwin will decide on a general election on this issue.

Diplomats In Trouble In Washington Traffic

WASHINGTON, March 10.—One diplomat is going home and several others have been taken to task as the result of traffic accidents in Washington in which they or members of their families figured.

Abdullah Entebam, Third Secretary of the Persian Legation, whose wife a Washington lady, was principal in a traffic accident which resulted in the death of an occupant of the other machine is going back to Teheran.

John Bryn, son of the former Norwegian Minister, figured in an accident recently in which one of the occupants of his automobile was killed. Young Bryn recently applied for naturalization papers here and the accident occurred shortly thereafter while his father was still minister. The State department announced yesterday that it has been ascertained to the satisfaction of all concerned that Bryn was in no way responsible for the accident.

An attache of the Serbian Legation got into a row with the Washington director of traffic, which blazed forth in the local press and got some notice abroad.

Pipe-Smoking Fatal To a Woman Aged 83

MALDEN, Mass., March 10 (United Press).—Pipe-smoking proved fatal to Mrs. Norah Connelly, 83-year-old invalid. She was burned to death when ashes from her pipe ignited her clothing.

WOOLLEN GOODS HEARING OPENS BEFORE BOARD

Two Main Arguments On Increased Tariff Heard On Opening.

LONG SESSION.

Secretary of Woollen and Knit Goods Manufacturers First Witness.

OTTAWA, Ont., March 10. Canadian Press. — The hearing of the application by the Canadian woollen and knit goods manufacturers for increased tariff protection, which began yesterday before the advisory board of tariff and taxation, will be long drawn out.

Two main arguments were placed before the board yesterday, the one by the applicants and the other opposing the application on behalf of the British Agents Association, representing 400 British textile mills doing business in Canada. After the board had been informed that further opposition would come from individual British firms, private individuals and the Canadian Council of Agriculture, Chairman W. H. Moore called a halt to the presentation of briefs and placed Dougla. Hallam, secretary of the Woollen and Knit Goods Manufacturers' Association on the witness stand.

R. J. Deachman appearing for Geo. Spence, M.P., Maple Creek, in opposition to the proposed tariff increases, started examination of the witness. The whole afternoon session of the hearing was taken up by analysis of statistics presented in the applicants' brief. Mr. Deachman endeavored to show that these figures were incomplete and did not fairly represent the situation in Canada. He presented other figures designed to prove that the increase in woollen imports was due to the natural growth of the country, and had not been, as the applicants contended, excessive; in many cases, he pointed out, imports of various woollen products, had actually dropped. The witness refused to admit the contentions of counsel.

Mr. Deachman challenged figures presented in the brief, indicating that costs of production in Canada were much greater than production costs in England. Mr. Hallam admitted that his figures were incomplete but claimed that it was virtually impossible to get accurate statements with respect to costs because of the secrecy which the individual mills maintained on this subject.

At the conclusion of yesterday's hearing the chairman requested Mr. Hallam to secure more complete data on costs, if possible.

Mr. Deachman will continue his examination of the witness when the hearing is resumed to-day.

EXAMINATION DATES ARE ALREADY SET

Departmental Tests Begin on June 20 and End July 5.

The time-table for the midsummer examinations has just been issued by the Department of Education.

Those pupils taking the High School entrance examinations start writing on Tuesday, June 28, when they have grammar, writing and history. On Wednesday they have composition, spelling and literature and on Thursday arithmetic and geography.

The Lower School examination starts on Friday, June 24, when first and second year agriculture is on the schedule. Physiography, grammar and Latin grammar come on the 27th, history and geography on the 28th, art and botany on the 29th, and arithmetic and zoology on the 30th.

The Middle and Upper School pupils start on June 20 and write until July 5. Literature and chemistry come the first day, geometery and history on the 21st, physics and composition on the 22nd, algebra and ancient history on the 23rd, French authors and composition on the 24th, Latin authors and composition on the 27th, trigonometry and botany on the 28th, German authors and composition on the 29th, physics and zoology on the 30th, Greek authors and composition on July 4, and Spanish authors and composition on July 5.

POLICE SEIZE 79 LEADERS OF CHINESE UNIONS

Raid Meeting of Postal Workers Discussing General Strike.

FIND PAMPHLETS.

Steamer Brings Foreign Women and Children From Wuhu.

SHANGHAI, March 10 (Canadian Press).—The headquarters of the Postal Workers' Union was raided by the police last night while the meeting was discussing preparations for another general strike. Seventy-nine men were arrested, including a representative of the General Labor Union and the secretary of the Post Union. All but these two officials were released. The police seized pamphlets advocating a general strike and lauding the Kuomintang, or Republican revolutionary party, which has affiliations with the Cantonese.

Hand-bills printed in Hindustani urged Indian troops of the Shanghai defence force not to shoot Chinese found near Punjabi billets on the Yangtse.

The steamer Kutwo left Wuhu to-day with a group of foreign women and children who were taken on board several days ago as a consequence of mob riots which preceded the occupation of the town by Cantonese forces. The belief is generally held that order has been restored.

Britain Not Interfering.

LONDON, March 10 (Canadian Press). — The British Government has not been asked to intercede on behalf of Mme. Borodin, arrested on Saturday by Northern Chinese forces near Shanghai, it was stated at the Foreign Office to-day. Officials said Great Britain was not involved in the incident and it was doubtful whether the British policy of neutrality as between Northern and Southern factions would permit of interference.

AGED MAN DIES VERY SUDDENLY

Samuel Solmes, Antrim Street, Succumbs at His Home.

COLLAPSES ON FLOOR.

Samuel Solmes, a resident of Antrim Street, died with startling suddenness at his home about 5 o'clock last night.

Mr. Solmes, who was 72 years of age, has been suffering from fainting spells for some time, but it was not thought that the ailment was serious. He had just come into the house after being outside, and on reaching the kitchen collapsed on the floor and died within ten minutes.

Mrs. George Robins, who lives in the house, went out and called a doctor. On her return Mr. Solmes was still living but he died before the doctor's arrival.

Dr. T. W. H. Young, the coroner, conducted an investigation, and decided, as a result of his examination, that death was from natural causes.

STORY OF 'QUAKE HORRORS GROW

Each Report Adds To Toll of Suffering and Terror in Stricken Area.

THOUSANDS DEAD.

TOKIO, March 10 (Canadian Press). — Each succeeding report from the earthquake area in Central Japan furnishes a fresh chapter in the tale of horror. Bitter cold, snow, rain, overflowing streams and lack of food and shelter all have added to the trials of the terror-stricken Japanese whose homes either toppled about them when the earth rocked on Monday evening, or were burned in the fires that followed.

Communication with the region is still spasmodic and thus a complete list of casualties cannot be made. Figures compiled by the Home Office in accordance with latest information is that nearly twenty-three hundred persons were killed and about thirty-five injured. Newspaper reports estimate the number of dead at between three and five thousand. Estimates of the homeless range from fifty to seventy-five thousand. Observers believe the material damage may amount to seventy-five million dollars.

Peaches' Portrait Shown By Independent Artists

NEW YORK, March 10. — United Press. — Among the pictures to be exhibited by the Society of Independent Artists, at the Waldorf Astoria Saturday is one of Mrs. Edward West Browning — known to all the world as "Peaches"—in the nude. Reclining on a table beside her are three authentic peaches, and the honking gander is there also. Only "Daddy" is missing.

TROUBLE COMING IN EUROPE SOON, PAPER EXPECTS

Disquieting "Smell of Iron" Is Abroad, Il Tevers (Rome) Asserts.

LEAGUE TROUBLES.

France Has Big Army, Germany and Russia Allied, England Hits League.

ROME, March 10 (United Press) —A disquieting "smell of iron" is abroad in Europe and the balance of power will crumble, "while perhaps not today, certainly by tomorrow," the semi-official newspaper Il Tevers said, in discussing the international situation facing the League of Nations Council at Geneva.

"France organizes in a military way as if it is not sufficient for her to have the largest post-war army," continued the newspaper. A curious understanding exists between Germany and Russia, and meanwhile Germany and England hit together at the League of Nations.

"Russia comes to Europe through Germany.

"These facts show that conditions are not stable."

Meanwhile the paper comments, "The young nation of Italy keeps her reserve."

GREECE FACED BY BIG STRIKE

Storekeepers Close Up In Protest Against Rent Law Changes.

MORE MAY JOIN.

ATHENS, March 10 (United Press).—Greek troops were mobilized today to deal with eventualities as dealers in food struck against government alterations of the rent and tax laws.

Bakers, grocers, restaurateurs, and other tradesmen closed their shops today. Public officials and private employees of railways were considering joining the strike movement and the government decided upon military mobilization of public officials if they attempted to utilize the strike weapon.

There was no precedent for the situation which existed today. It was Greece's biggest strike.

ELECTED LEADER.

Hon. A. A. Dysart, Liberal Leader in New Brunswick House.

FREDERICTON, N.B., March 10 (Canadian Press). — Hon. A. A. Dysart, member for Kent and former Speaker, and afterwards Minister of Lands and Mines, was elected House leader of the Liberal Opposition in the Legislature at a caucus to-day.

Man Kept Alive By Pals Is Becoming Exhausted

CHICAGO, March 10 (Canadian Press).—The spark of life kept aglow in the paralyzed body of Alfred Frick for four days by a resolute crew of men, working in shifts to provide artificial respiration, flickered feebly to-day as three score workers battled grimly against death.

Through the long night watches they toiled, two by two, compressing and relaxing, compressing and relaxing the lungs that became numb on Sunday morning, fighting to stay the end physicians feared was near. Except for a brief administration of oxygen, there were no breaks in the rhymtbic progress, but there were further signs of exhaustion in Frick's stricken body, and a bluish color spreading over the features of the 22-year-old patient told of the tide of battle against the straining heart.

No Public Drinking Or Druggist Supply Under Control Bill

Premier Ferguson Introduces New Government Control Bill in House Amid Tumultuous Applause From Supporters—Known as "Liquor Control Act."

PROVIDES FIVE CLASSES OF PERMITS FOR THOSE OVER 21 YEARS OF AGE

Drastic Penalties For Infractions of the Law, While All Prosecutions Shall Be Conducted Under Department of Attorney-General.

TORONTO, March 10 (Canadian Press).—Ontario's eagerly-awaited legislation providing for government control of the sale of liquor in the province, superseding the Ontario Temperance Act, and proposed in "the interests of real temperance," made its public appearance in the Ontario Legislature early last evening to the accompaniment of tumultuous applause from the government supporters.

The bill, which was introduced by Premier G. Howard Ferguson, is known as the Liquor Control Act, and it has a two-fold purpose: First, to prohibit transactions in liquor except through government agencies and under government supervision, and secondly, to provide the organization of a Liquor Control Commission, and the means by which such prohibition and control may be made effective.

Very wide powers will be given the Commission and the application of the principles of the legislation will be confided to this body within well-defined limitations. The Commission will be supreme in its powers and its actions cannot be reviewed or interfered with by any court or by any government.

Consumption at Home

In brief, the legislation forbids any public drinking of liquor, confines consumption to residences defined by the law, preserves the principle of local option prohibition, provides drastic penalties for infractions of the law, including imprisonment for first offence without the option of a fine for those convicted of "bootlegging," and for five classes of permits by which persons 21 years and over may purchase spirituous liquor through government agencies. These permits will be issued to a resident of Ontario, a tourist or temporary resident for a period not exceeding one month, to physicians, dentists, veterinaries and those in scientific or mechanical persuits, and ministers of the Gospel for sacramental purposes, while the Liquor Commission shall have authority to issue a special permit authorized by the regulations for a special purpose. In addition, druggists will not be permitted to dispense liquor. Stores will be established by the Liquor Commission for the sale of liquor at points deemed best in the public interest. A special staff will co-operate with provincial and local police in the enforcement of the law and all prosecutions shall be conducted under the department of the Attorney-general.

Outlines Bill

Premier Ferguson spoke for thirty minutes in outlining the bill and after the House had given first reading to the measure stated that the second reading would be taken up on Tuesday, March 15, when members of the House will open discussion on the legislation.

Four hours before the House opened at three o'clock, the public started taking up vantage seats in the galleries of the chamber, and when the business of the legislature began all available space in the corridors and balconies was filled to standing-room capacity by men and women anxious to hear the details of Ontario's new temperance policy, and the crowd even overflowed on to the floor of the House.

After several hours, during which the House listened to the introduction of private bills, and the passage of several measures through committee, W. E. N. Sinclair, Liberal leader, drew the attention of the Prime Minister to the crowded assembly and asked him if he was "teasing" the public by delay in placing the measure before the House. The Premier replied that he awaited the production of the bill by the printers. The Premier "warmed up" by taking a very active part in the discussion on private bills, and at 5.40 he arose in his seat and presented the Liquor bill to the House, a document approximating 21,000 words, and with the ink still wet on its numerous pages. He was received with vigorous desk-thumping and cheers by the government supporters and waited fully three minutes before he was permitted to speak.

Apologizes For Delay.

After apologizing for the delay in bringing the bill to the House, Pre-

(Turn to Page 2, Please)

MAY SELL COMPANY.

Cable Firm To Get Marconi Interests, London Hears.

LONDON, March 10—London is filled with rumors that there is a possibility that the controlling interest in the Marconi company is being secured by some cable company, which would obviate the necessity of the proposed cut in the capital.

SWAM TO SAFETY WHEN PLANE FELL

Details Of Uruguyan Flyers' Crash Are Revealed By Government.

MONTEVIDEO, March 10 (by United Press)—The four Uruguayan trans-Atlantic aviators who today were being held for ransom by Sahara desert Moors, fell into the sea and swam ashore after their plane had been damaged by rough water, the government announced yesterday. The government announcement was the first explanation of how the Uruguayan plane was destroyed without injuring Major Tadeo Laare Borges and his three companions.

Negotiations Begin

CASABLANCA, Mar. 10—Pilots Reine and Antone landed a representative of the governor of Rio de Oro at Puerto Cansado yesterday to begin negotiations with Moorish tribesmen for the release of four Uruguayan aviators who were stranded on the desolate coast March 2, after an accident which disabled their plane.

The relief plane was scheduled to return to Puerto Cansado Thursday to bring the Uruguayans to Cape Juby if the negotiations succeed.

27 LIVES LOST IN MOVIE HOUSE

Forty Others Missing After Fatal Blaze in Russian Village.

LAMP UPSETS.

VOLOGDA, Russia, March 10.—(Canadian Press). — Twenty-seven persons were burned to death in a motion picture theatre fire in the village of North Avinsk. Forty others were missing. A celebration was being held when a kerosene lamp upset. The flames spread so fast that only a few in the audience had a chance to escape. Most of the victims were women and children.

STEPHENS TO STAY SAAR COMMISSION

Will Not Resign Until His Successor Is Found.

PARIS, Mar. 10 (Canadian Press) —It is reported here that Major George Washington Stephens of Montreal has consented to withdraw his resignation as president of the governing commission of the Saar Valley until another Canadian with a knowledge of French and German can be found to replace him.

SOVIET GOVERNMENT PROTESTS ARREST OF RUSSIAN COURIERS BY NORTH CHINA AUTHORITIES

Moscow Disbelieves Report That They Were Executed as Spies.

DEMAND RELEASE.

Charged With Spreading "Red" Propaganda Among Northern Workers.

SHANGHAI, March 10 (Canadian Press).—The drive of the Cantonese for the city of Soochow and the attendant threat on Shanghai yesterday were overshadowed momentarily by the possibility of strained relations between the Peking government and Moscow growing out of the arrest of Mme. Borodin, wife of the adviser to the Cantonese government, and three soviet couriers.

While Mme. Borodin is in the hands of General Chang Tsung Chang, who is now definding Shanghai, there are contradictory reports as to the fate of the three other Russian emissaries. Despite reports from Chinese sources that the three had been executed as spies, it is generally believed here that they have not been shot.

Chinese authorities declare that there have been increasing indications that large numbers of Cantonese emissaries have been bound northward in an endeavor to stir up trouble among the workers. Every precaution already has been taken to prevent an influx of these agitators into Shanghai, Tientsin, Peking and other northern industrial centres.

Spread Propaganda

It is charged here that the soviet steamer Pamist Lenina, on which Mme. Borodin and the couriers were seized by a squad of white Russians attached to the army of Chang Tsung Chang, had tons of red propaganda tracts board and only a few pounds of tea.

Representations have been made by the Soviet embassy at Peking to the government authorities there protesting against the arrest of the Russians and demanding their immediate release.

While the military situation between the Cantonese and the northern forces is developing steadily, the question of propaganda is troubling the northern commanders, since it is interfering with their transportation of troops.

Hinders Transportation

Intimidation is reported to be playing a considerable part in the southerners' propaganda campaign, the trouble spreading from the Shanghai-Nanking railway workshops to the locomotive drivers and firemen of the Shanghai-Hangchow line. Threats against the lives of non-strikers have been so numerous that the military authorities are placing escorts aboard locomotives. Nevertheless, many engineers are refusing to report for duty.

The Tientsin-Pukow line is now being devoted entirely to the movement of troops, all passenger traffic being suspended with the consequence that coastal steamers plying to the north are crowded.

The British steamer Emerald yesterday left Nanking for Wuhu, up the Yangtse River, where Tuesday the Customs House was looted by a mob shortly after the occupation of the town by the Cantonese. All the foreign women and children at Wuhu have been placed aboard the steamer Kutwo. The United States destroyer Preble is standing by, while the destroyer Noa is at Nanking within call. The normal foreign population of Wuhu is about 40.

The capture of Wuhu by the Cantonese and the action of Chen Tiao Yung, governor of Anhwei Province, in affiliating himself with the Cantonese, has placed Chang Tsung Chang in a precarious position, since his lines of communication are seriously threatened. The southerners are now rapidly progressing down the Yangtse River toward Nanking.

Deciding Factor

Marshal Chang Tso Lin, who is attempting a drive against the Cantonese through Honan Province toward Hankow, is now in a position where his efforts are likely to be a deciding factor in the civil war. His position is rendered difficult by the presence on the Honan-Shensi border of the Kuomintung force of Marshal Feng Yu Hsiang, while a further menace is in the doubtful attitude of Yen Shi Shan, military governor of Shensi, who is likely to co-operate with Feng.

Should Chang Tso Lin find it necessary to fall back across the Yellow River, the position of the Shantung forces of Chang Tsung Chang in the Shanghai-Nanking region would be almost untenable and might necessitate abandonment of the entire Yangtse valley to the Cantonese.

OLD MASTERS

Strange wares are handled on the wharves of sleep;
Shadows of shadows pass, and many a light
Flashes a signal fire across the night;
Barges depart whose voiceless steersmen keep
Their way without a star upon the deep;
And from lost ships, homing with ghostly crews,
Come cries of incommunicable news,
While cargoes pile the piers, a moon white heap—
Budgets of dream dust, merchandise of song,
Wreckage of hope, and packs of ancient wrong,
Nepenthes gathered from a secret strand,
Pardels of heartache, burdens of old sins.
Luggage sent down from dim ancestral inns,
And bales of fantasy from No-Man's Land.
—Edwin Markham: The Wharf of Dreams.

Lyrics Of Life

(By Douglas Malloch.)

PLAY THE GAME

Play the game, and play it hard.
Just to play is not the test,
For a loafer never starred—
Play the game, and play your best.
They who stand and watch the rest
Do not aid them, but retard.
Face to face and breast to breast,
Play the game, and play it hard!

Play the game, and play it through,
Even though you win with ease,
Do the best that you can do,
Train for other victories.
Or if foes the glory seize,
Let not conquest conquer you:
Baffled, beaten to your knees,
Play the game, and play it through!

Play the game, and play it fair,
More important than the game
Is the banner that you bear,
Free of blemish, free of blame.
Better lose and keep your fame
Thaan a laurel wreath to wear
Sullied with the mark of shame—
Play the game, but play it fair!

Copyright, 1927, by The McClure Newspaper Syndicate.

RADIO PROGRAMS

FOR FRIDAY, MARCH 11.

6
WBAL (246) Baltimore— Sandman Circle; dinner orchestra.
WHK (272) Cleveland—Concert orchestra.
KDKA (309) Pittsburgh—Dinner concert.
WBZ (333) Springfield, Mass.—Vocal; dance orchestra; talk.
WWJ (353) Detroit—Dinner concert.
WGY (379) Schenectady, N.Y.—Markets; dance orchestra.
WEAF (492) New York—Dinner music; tabloid play.
WNYC (526) New York—Piano; markets; piano; French lessons.

7
WBAL (246) Baltimore—Orchestra; mixed quartet.
WGN (303) Chicago—Stocks; children's program; ensemble.
WGBS (316) New York—Dance orchestra.
WBZ (333) Springfield, Mass.—Dance orchestra.
WJZ (454) New York—Concert orchestra. Morse and Rogers.
WRC (469) Washington—Book reviews; dance orchestra.
WEAF (492) New York—Tabloid play; Happiness boys.
WJR (517) Detroit—News; trio.
KYW (536) Chicago—Bedtime story; concert.

8
WMBB (250) Chicago—Mixed quartet; soloists.
WHK (272) Cleveland—Vocal and instrumental.
WORD (275) Chicago—Dance orchestra.
WLS (345) Chicago—May and June; trio.
WQJ (447) Chicago—Orchestra and soloists.
WJZ (454) New York—Concert orchestra. Hero and Heroine.
WCAE (461) Pittsburgh—Church choir.
WEAF (492) New York—Goldman band.
WJR (517) Detroit—Dance orchestra.

9
WBBM (226) Chicago—Artist recital.
WABQ (261) Philadelphia—Orchestra and soloists.
WPCH (273) New York—Vocal and instrumental.
WGN (303) Chicago—Vocal and instrumental.
WLS (345) Chicago—Little symphony orchestra.
CNRT (357) Toronto—Artist recital.
WGY (379) Schenectady, N.Y.—Two one-act plays.
WLW (422) Cincinnati—Organ.
WJZ (454) New York—Victor hour of music.
WTIC (476) Hartford, Conn.—Male quartet.
WCFL (491) Chicago—Vocal and instrumental.
WEAF (492) New York—Concert artists. La France orchestra.
WNYC (526) New York—Talk; vocal; organ and instrumental.
WHO (526) Des Moines—Vocal and instrumental.

10
WMBB (250) Chicago—Orchestra and soloists.
WBZ (333) Springfield, Mass.—Instrumental and vocal.
WEBH (370) Chicago—Dance orchestra.
WJZ (454) New York—Way Down Hour; orchestra.
WEAF (492) New York—Anglo-Persians. Orchestra.
KYW (536) Chicago—Classical.

11
WBAL (246) Baltimore—Dance orchestra.
WJCH (272) New York—Dance orchestra.
WGN (303) Chicago—Sam 'n Henry; music.
WABC (316) New York—Musical novelties.
WLS (345) Chicago—Organ; orchestra and soloists.
WTAM (35) Cleveland—Dance orchestra.
WQJ (447) Chicago—Vocal and instrumental.
WEAF (492) New York—Dance orchestra.

12
WRVA (256) Richmond, Va.—Dance orchestra.
WABC (316) New York—Dance orchestra.
WLS (345) Chicago—Orchestra and soloist.
WMC (500) Memphis—Frolic.
WHO (526) Des Moines—Dance orchetra.

THE LIFE OF CHRIST : Jesus Begins His Ministry

Synopsis Arranged by Dr. Wm. E. Gilroy, D.D., Sketches by Kroesen.

The Miracle at Cana—The first recorded miracle of Jesus was the turning of water into wine at the marriage feast at Cana in Galilee. John says that Jesus "manifested forth his glory; and his disciples believed on him." (John II : 1-11).

From Cana he went with his mother, his brethren and his disciples to Capernaum, where he stayed a few days. (John II : 12)

Then he went to Jerusalem for the Passover—a feast in March, lasting eight days, commemorating the exodus from Egypt. (John II : 13)

Finding in the Temple at Jerusalem people buying and selling, and changing money, bent on gain and not on worship, Jesus took a whip of small cords and drove them out, saying, "Make not my Father's house an house of merchandise." (John II : 14-17)

©1927 BY NEA SERVICE, INC.

Dancing Elephant Is Put To Death In Paris Zoo Crazy "Gaspard" Dies After Playing His Harmonica

PARIS, March 10.—Gaspard Gay, the young elephant of the Paris Zoo, whose dancing of the "Charleston" and "Black Bottom" to the accompaniment of his own music has been a source of joy to thousands of Parisian children, was solemnly put to death in his quarters at 10 o'clock yesterday morning in the presence of municipal dignitaries, fire department and police officials, physicians and a group of grief-stricken keepers.

After nineteen years of the happiest sort of life Gaspard suddenly went crazy last Saturday. He broke through the walls of his cage, fractured an arm of his German keeper, injured a woman and set up the wildest of cries, which aroused every animal in the park to a high pitch of excitement. Firemen, policemen, keepers and doctors all endeavored to quiet Gaspard, but to no avail, and after two days of insane behavior it was decided to put an end to Gaspard's existence.

Yesterday morning Gaspard was placed in a straitjacket, fed a last meal of his favorite food and allowed to play a favorite tune on his beloved harmonica. While he blew forth the mournful notes the room was made ready and a case containing 220 grains of hydrocyanic acid, ten times the normal amount required to cause death, was brought in.

Then the executioners and the witnesses withdrew, and the gas was turned on. Gaspard's keeper, although barely able to walk after the attack on Saturday, stood outside and wept as the unfortunte elephant uttered one last piercing shriek and died.

NO PUBLIC DRINKING

(Continued from page 1.)

mier Ferguson said that there were three outstanding features of the legislation. The first and the most important was the appointment of a strong, capable and highly efficient control board, commanding public confidence in such a degree as to restore respect for the law, and make its operation effective. The personnel of this board, he said, had already been announced, and had been received with general approval. Secondly, he claimed that the Government had observed the pledges given the public in the recent general election campaign to the effect that the measure would be "in the interests of real temperance." Thirdly, the Government relied for the success of the law more upon wise and efficient administration than upon statutory enactments which, because of the fact that they were expressed in legal terms, were not easily understood by the public. The bill, therefore, did not propose to establish in detail the complete system of liquor control, but dealt rather in broad principles, and confided the application of these principles within well-defined limitations to the control board.

Pledges Observed.

The Premier said that the legislation followed strictly the policy enunciated by his Government during the last Provincial election campaign, and its object was to eliminate as far as possible the trafficking in intoxicating liquors that had in the past led to widespread and serious abuse. It was the sincere desire of the Government to put into operation a system of handling liquor what would meet with general public approval and create a more wholesome respect for the laws of the province. The Government did not claim perfection for the method provided and there would be inevitably some abuses and unforeseen situations, but it was its earnest hope that a policy, founded upon a sane, reasonable basis would have the support of the great mass of public opinion, so that in the light of experience it might be from time to time improved and made more effective in attaining better conditions that were desired by all good citizens. The purposes of the legislation were two-fold. It aimed to prohibit transactions in liquor except through Government agencies and under Government control and to provide the organization and the means by which such prohibition and control might be made effective.

"The Government has already repeatedly expressed its view," continued the Premier, "that wise and effective administration makes more for the success of a law than a multiplicity of rigid and irritating legal enactments. It will therefore be found that while the bill lays down definite, broad lines of policy and limitation, very wide discretion is given to the commission to improve the situation from time to time by regulation as in their judgment may appear to be best in the public interest."

Might Suspend Permits.

In connection with the permits for the purchase of liquor, the Premier stated that these might be suspended by a magistrate before whom prosecution took place, by a county judge and by the Liquor Commission at its discretion without giving any reason for its action.

Dealing with the clause which provides that no person shall keep liquor in the province without permission of the commission, Premier Ferguson said that it would be much easier to convict those who now kept liquor in their residences for illegal sale. The person having it would have to show that he purchased it from the commission or by some legal method before the coming into force of the new law.

"Eliminate Bootlegger."

Hon. Mr. Ferguson then explained to the House the means by which the Government, through administration of the law, hoped to eliminate the "bootlegger."

"By providing for imprisonment for first offence for the illegal salesman," he said, "we hope to make an effective effort to get rid of the bootlegger. It is intended that an official of the commission shall be stationed in every brewery warehouse and where beer is ordered by the case from a vendor, the latter transmits the order to the official in the brewery who will check it out and see to its proper delivery.

"There shall be one appeal to a county judge from any conviction and where imprisonment is imposed by certiorari (a writ) unless the Attorney-General certifies that the question involved is of sufficient importance to render it desirable to have the opinion of a higher court.

"I desire to emphasize," continued the Premier, "that the board is supreme in its powers, and its actions cannot be reviewed or interfered with by any court or by any government."

Liquor Commission.

The province was very fortunate, said Mr. Ferguson, in being able to secure outstanding men for the Liquor Commission, who were willing to undertake a great public service. The Government was content and confident that the public would be satisfied to leave to the commission the widest possible powers to enable them to handle a problem of grave importance and infinite difficulty. In his statement he added he had sought only to indicate the salient features of the legislation, that the public might realize the Government was adhering to its public declarations.

In conclusion the Premier appealed to all parties in the House, to temperance leaders and the public in general, to co-operate with the Government in making the new legislation a success. The people had spoken, he said, and had given the Government a mandate to take hold of the problem. He invited constructive criticism from the Opposition and welcomed helpful suggestions from any source, because the Government was determined to carry out the will of the people and try and improve the moral and physical condition of the province.

OBITUARY.

MRS. JOHN FEE.

EAST EMILY, Mar. 10 — The death occurred on Saturday night of Louisa M. Sommers, beloved wife of Mr. John F. Fee. The deceased who was in her 63rd year had been in failing health for the past few months. She was of a quiet disposition and loved by all who were fortunate enough to know her.

Besides her bereaved husband whom the sympathy of the whole community goes to. She is survived by two sisters, Mrs. W. J. Bragg and Mrs. Thomas Jackson, both of Bowmanville and one brother, Sayward Sommers of Toronto.

The funeral was held on Tuesday morning from her late residence to the 11.20 train at Omemee from where the remains were taken to Bowmanville where she was layed to rest. The service was conducted at the house by Rev. Mr. Weir, Anglican minister. The pall bearers were George Newman, Jos. Shields, Walter Moncrief, Kelly Mitchell, Frank Wilson, Alvin Fee.

FIGHT FAKE SCHOOLS.

CHICAGO, March 10—The American Association of Engineers declaring that "the country is overrun with misleading correspondence schools," is backing a drastic law to be submitted to Congress to eliminate frauds and provide a basis for the legitimate. Recent surveys indicated correspondence schools do an annual business of $70,000,000, much of which is spent for training that is of no value.

The United States was out of debt only once in its history—during Andrew Jackson's administration, in 1835.

For the first time in 35 years the number of pensioners on the government rolls declined below the half million mark during October, 1926.

OPPOSED INCREASES

Hon. Frank Oliver—federal railway commissioner, who gave a minority judgment on the telephone rates increase applications, opposing the increases granted the company on the majority report of the board.

YOUNG PEOPLE HOLD MEETING

Weekly Gathering of St. John's League Held on Monday.

AT CAMPBELLFORD.

CAMPBELLFORD, March 10 — The Young People of St. John's League held their weekly meeting on Monday evening. There was a good attendance and an excellent programme was given. The president, Mr. G. F. Phillips, presided over the opening exercises. The meeting opened with Hymn 258, after which Mr. Elliott led in prayer. Several business matters were discussed, after which Hymn 262 was sung. The programme was in charge of the Christian Endeavor Convener, Miss Verna Saunders. The Bible lesson was read by Miss Flora Cardell, after which sentence prayers were given. Miss Velma Runnels gave a reading which was enjoyed by all. The topic was taken by Mrs. W. H. Ashton and was very well given and very interesting. The subject of Mrs. Ashton's theme was: "How does our church provide for the worship of God?"

The grouping was then taken for the standing of the four groups of cars, and the Hudson car is still in the lead, but is now being closely followed by the other groups, thus making this attendance race very interesting towards the close.

The meeting closed with Hymn 291, each group singing a verse, after which the Mizpah Benediction was pronounced.

Personals

Mr. George H. Dickey of Belleville spent the past week with his mother, Mrs. Dickey, Inkerman Street.

Miss Inez Corey left on Thursday to visit friends in St. Catharines.

Mrs. Howard Simpson and children left this week for St. Catharines to join Mr. Simpson, and will reside there.

Miss Audrey Whitney is spending a couple of weeks at her home in Wooler.

Mrs. Bernard Davey and children are visiting her parents, Mr. and Mrs. John Costley.

Miss Emma Massie of Peterboro spent the week-end at her home here.

GIRL FOILS HOLD-UP MEN

Miss Dawe, Laura Secord Clerk, Frightens Off Bandits.

TORONTO STORE.

TORONTO, March 10.—An attempt by two would-be gunmen to hold up and rob Laura Secord's Candy branch store at Queen Street West and Fuller Avenue, Parkdale, yesterday afternoon was foiled by Miss Esther R. Dawe, 39 Bellecourt Road, clerk on duty, alone in the store, who bluffed the men out by saying the manager was in back of the shop.

"As I walked into the shop one man said 'Hands up. Hand over all you've got.'

"He did not show a revolver, but had one hand in his overcoat pocket and pushed the pocket out, lifted up his coat as though he had a gun.

"I said, 'You had better clear out of here. My manager is in the back of the shop.'

"Then the other man spoke up and said, 'This looks like trouble. We had better get out.'

"Without making any other threats or attempting to go around the counter they left the store.

"I was in the back of my store in the workroom," said Miss Dawe, "when two men came into the store.

"One man appeared to be under the influence of liquor.

"I watched to see what they would do. There is no telephone in the store and when they walked west on Queen I went out in next store and telephoned the police.

"The man who ordered me to hand over the money stood near the counter while the second man, who suggested that they get out, stood with his back to the store and kept his eyes on the street."

Miss Dawe said she would not have handed over the money anyway.

"They did not have a chance," concluded the lady clerk.

U.F.Y.P.O. MEETING.

The South Monaghan Club Spends Enjoyable Evening at Centreville.

A regular meeting of the South Monaghan U.F.Y.P.O. was held at Centreville on Thursday, March 3.

After disposing of the business part of the meeting the remainder of the evening was spent in contests and charades. The winners of the first contest were Miss M. Earle and Mr. Fred. Barnard, and of the second, Messrs. K Huggins and G. Morrison.

SUPPORT ACTION OF CWM MINERS

Attack on Baldwin Held To Be Justified By Welsh Council.

TAKE STAND.

LONDON, March 10 (Canadian Press) — The miners' council of South Wales expresses the opinion that in view of Premier Baldwin's conduct during the lockout of miners last year, his presence on the scene of the mine explosion at Cwm, where 52 miners were killed was at least "an act justifying resentment."

This is their attitude on the disturbance at the time when the premier and Mrs. Baldwin were threatened by crowds of angry miners and their families. The South Wales council takes this stand despite the fact that the Labor party has officially dissociated itself from the outburst against the premier.

TO INTRODUCE BILL FOR EQUAL RIGHTS

Britain May Introduce Measure Lowering Voting Age For Women.

LONDON, March 10 (Canadian Press)—The lobby correspondent of the Press Association understands unofficially that the government is likely to introduce a measure to give women the vote at 21 years of age under the same terms as men now receive.

Only Tuesday Premier Baldwin met a delegation of women who are fighting for equal suffrage legislation and told them that the coal strike and the Chinees situation had monopolized official attention recently, but that the government had been considering the suffrage problem since last year. He promised to give the women a more definite answer before Easter.

The Press Association correspondent says that the problem of repealing legislation which now gives women the vote only after reaching the age of 30 is receiving the immediate attention of the cabinet. He says that the matter involves a decision of but little less importance than that which had to be reached when the vote was first given to women at the age of 30, an as extension of suffrage to women between the ages of 21 and 30 would give women a majority in almost every constituency in the country.

DIES AT 106.

Old Ontario Resident Passes After Short Illness Edmonton.

EDMONTON, Alta., March 10.—(Canadian Press).—At the remarkable age of 106 years, William McLellan died here yesterday after a short illness. He had farmed for 30 years with his nephew in the Sturgeon district.

He was born in Erin, Wellington County, Ont.

During November, 1926, the United States mints executed 38,110,055 pieces of domestic coins

HUNDREDS TRY TO ENTER HOUSE

Necessary To Lock Doors To Prevent Overcrowding of Galleries.

FOR CONTROL BILL.

TORONTO, March 10.—(Canadian Press).—Hundreds of people were refused admission to the Ontario Legislature Chamber yesterday afternoon for the most important event in Ontario's legislative programme, the introduction of the bill for government control of the sale of liquor. All available space in the galleries and corridors was filled to capacity when the House opened at 3 o'clock. Standing room was then at a premium and the public crowded on to the floor of the House. The doors leading to the chambers were locked and no further admittance was permitted.

The first business of the House was the introduction of minor bills by private members and the milk and cream bill by Hon. J. S. Martin, Minister of Agriculture, which aims to define the standard of cream and the percentage of cream in milk.

SPLENDID SERMON GIVEN AT CASTLETON

Pastor Continues Services of Special Revival Services.

CASTLETON, March 10.—On Sunday evening a fine discourse was given by Rev. James E. Beckel. The subject was God is a spirit. It was emphatically pointed out They that worship must worship in spirit and truth and they must think seriously not solemnly of life. There are very few people but who believe in God even though God is not seen only in the spirit and this spirit is wherever His children are.

No matter how hard one trys he can not get or hide away from God. It was stated that God loves his children and in sorrow gives comfort and also tries to show the sinner what wrong he is doing and urges the sinner to break away his will power and warns him of the danger when he does not become a Christian.

After the interesting address a fellowship meeting was held and a number joined in short prayers and testimonies.

Mr. Beckel has held seven weeks of revival services in which much good has been done. A large number have been converted and a there is yet much more to do for the kindom of God another week of special services are being held.

Mrs. Emma Gerow is visiting her brother, Dr. C. C. Armstrong, Warkworth.

Mr. Bonathan, manager of Standard Bank spent the week end at the parental home, Oshawa.

Mrs. Wallace Baker and Cameron of Warkworth are guests of the mother, Mrs. James A. Arkils.

SANDY INQUIRES AMOUNT OF DEB

South Victoria Member Given Figures of Hydro.

TORONTO, March 10.—(Canadian Press).—Answering F. C. Sandy, Progressive, Victoria South in the Legislature yesterday, Premier Ferguson said the outstanding indebtedness of the Central Ontario power system is $14,617,000 and that the amount of the sinking fund on Oct. 31 last was $70,12

OUT OF HIS LINE.

KANSAS CITY, Mo., March 1—Playing Cupid is one job that city manager doesn't have to perform, says H. F. McElroy. Nevertheless he sent very polite regret to the author of the following letter:

"My deer Sir. I am verry anxcous to Mairry Pleas send Me catlgue of your Ladys ho hav advertise and o Blige—"

The Peterboro Examiner

New Universities Dictionary

COUPON

How To Get It

For the Mere Nominal Cost of Manufacture and Distribution

3 COUPONS AND 98c

Secure this NEW authentic Dictionary, bound in black leather grain, illustrated with full pages in color.

Present or mail to this paper three Coupons with ninety-eight cents to cover cost of handling, packing, clerk hire, etc.

MAIL ORDERS WILL BE FILLED

ADD 10 CENTS FOR POSTAGE

22 DICTIONARIES IN ONE

All Dictionaries published previous to this one are out of date

JUDGE BELIEVES ACQUITTED MAN REALLY GUILTY

Jury Returns Verdict of "Not Guilty" In Robinson Case.

OUT FIVE HOURS.

Justice Logie Will Report On Matter—Brother Thanks Jury.

(By Examiner Reporter).

BELLEVILLE, March 10. — "I think you fired the shot that killed Charles St. Charles," was Mr. Justice Logie's brief but scathing denunciation of Abraham Robinson after the assize jury brought in their verdict of not guilty of murder as the clocks were striking twelve last night.

The jury had been out five hours, bu The Examiner was informed that they had been unanimous for acquittal virtually from the outset. A secret ballot taken early in their deliberations disclosed to them their agreement of opinion that Robinson, on the evidence, was not guilty of the murder of the Madoc bailiff who was shot on November 15th, 1926, while making a seizure of cattle on the Robinson farm in Madoc Township to satisfy a tax debt to the municipality.

St. Charles died on December 22 of septic pneumonia, aggravated by the bullet wound through his chest.

Brother Grateful.

George Wallbridge, foreman, announced the jury's finding. Immediately from his seat among the audience Lemuel Robinson, brother of Abraham, stood up and exclaimed, "Thank you, gentlemen of ——." An official's shout of 'Order' abruptly cut off his welling gratitude.

Without further delay His Lordship proceeded to liberate "Abe" Robinson.

"The jury has found you not guilty on evidence which would have equally served to find you guilty," said Mr. Justice Logie. "For myself, I think you fired the shot that killed St. Charles. I think some steps should be taken, and I shall do so when making out my report. I think you are not a safe man to be at large. I thank you, gentlemen of the jury."

The Final Climax.

To many, the sensation in the long day's trial was exploded in those last few minutes when His Lordship flatly declared his dissent from the jury's decision before its announcement was fully realized.

The jury took themselves out to the corridor where brother Lemuel was waiting with a full-hearted greeting for those jurors who were pointed out to him.

"And is this another?" he would say to some man at his side. Then to the juror, "Thank you, sir, thank you," shaking his hand. "Oh, it was good of you." And into this scene of thanksgiving and relief in the narrow, dimly lighted hall, staggered Mrs. D. J. Barry of Madoc, the only daughter of the dead bailiff, overcome by grief and seeking, unconsciously perhaps, some retreat from the glare and the staring eyes in the court-room.

Lemuel Robinson's ecstatic "Oh, Oh, Oh's" were for a moment mingled with the almost hysterical lament of Mrs. Barry in her tears and wailing "Oh, Oh," while men stood aside unable to offer comfort.

Meanwhile in the court-room Abraham Robinson emerged from his daze and fully realized his delivery in upon the greeting of his soficitor, Mr. Charles A. Payne of Belleville, who was heard to say, "Well, congratulations Abe, old boy," as he approached his client still standing in the dock where Mr. Justice Logie's blast had left him.

Court Room Crowded.

Such was the climax of the trial which had begun at 9 a.m. Wednesday. It attracted many from the Madoc district, and quite a number were unable to gain admittance to the crowded court-room at the afternoon session. Some held their seats from 1.30 p.m. until midnight without going down town for lunch.

One man in a lingering group as the crowd was dispersing remarked, "It looks as if you can shoot anybody in Hastings County and get away with it."

A. B. Cunningham of Kingston was the special prosecutor, with Crown Attorney Donnan assisting, and Chas. A. Payne of Belleville defended the prisoner.

The Jury's Return.

The jury came in at 8.45 and asked for all the exhibits. At 9.30 they filed in again, this time seeking information about the hour the first shot was fired, and also when Robinson returned home. The answer to the first question was approximately fixed at a little later than 10 a.m., and the second, the time Robinson returned, at 12.10 p.m.

Then at 11.20 the jury entered the court again and, through their foreman, George Wallbridge, asked that they be permitted to postpone their verdict until morning.

"The practice of the courts are against that in a case like this," Mr. Justice Logie informed them. "You will have to arrive at a verdict now or be locked up for the night, which I don't like to do. You can't be allowed to separate after you have once been charged. It would be an unheard of thing to allow you to go to a hotel. If the county had provided beds in your room I would have no objection to you deferring your verdict until morning."

Mr. Wallbridge said the jurors thought they could give the case that much better consideration, but upon receiving the Judge's answer they went back to their room at 11.30 with the intention of concluding their task.

Collecting $140 Tax Bill

Charles St. Charles, as bailiff, went to the Robinson farm near Eldorado on November 15 last to collect a tax bill for $140. While the cattle he intended to seize were being assembled in the yard a shot sounded from the direction of a broad knoll about 75 yards north of the gate. Twenty-five minutes later another shot was heard in the same quarter and about twenty minutes after that when as St. Charles was opening the gate to the concession road the third shot, also from the knoll, rang out.

St. Charles groaned in sudden pain and cried "Murder, murder, I'm hit, take me to a doctor quick." He was driven to Eldorado, and meantime one of the men in the yard saw a man crawling over the knoll, and a little later several saw presumably the same man "jumping from tree to tree" in the hardwood that ranged about the house. He disappeared in the woods.

Abe Robinson was seen about noon coming along a stone fence on the west side of the house, that is the side opposite the house. In the house his sister told him St. Charles had been shot. "Has he," was his comment, "I can account for myself;" to wich his sister added as an amen "thank God for that."

A Rifle Missing

Abe Robinson was arrested that afternoon and taken to Belleville where he made a statement to the provincial police.

Meanwhile a search of the house discovered two firearms a 44 calibre rifle and an old Snider military arm which the Robinson's called a shotgun. But there was no 38.55 rifle which Miss Robinson said was part of the domestic arsenal and which she had seen two days previously.

"And this rifle has not been found to this day," A. B. Cunningham emphasized in his address to the jury. But several 38.55 cartridges were found in the house and an empty 38.55 cartridge was found a few days later on the knoll.

The Lay of the Land

The Robinson house faces the east on a blind concession road that ends to the north in a hardwood bush. A lane from the house to this road extends to the east. A knoll from which the shots were fired is north of the lane about 75 yards and towards the hardwood bush which swept around the cleared property on the north side. The property is three miles from Eldorado in Madoc township and is off the Madoc-Bancroft road.

Mr. Payne's Argument

Mr. Payne asserted that in cases of circumstantial evidence the Crown must prove to the hilt its facts and circumstances. The case must be consistent with no other theory than the guilt of the accused.

"There is no evidence to connect the fatal shooting with Abraham Robinson," Mr. Payne argued. "There is no evidence that shows he knew St. Charles was at his farm. It is all a matter of suspicion and you cannot convict a man on that."

Mr. Payne reviewed the evidence in detail and finally said, "It is better that 99 guilty men should go free than that one innocent man should be condemned."

Cunningham's Charges

"In putting Abraham Robinson on trial," said Mr. Cunningham, "the theory of the Crown is that a terrible murder absolutely unjustified and with a motive behind it was committed that day."

The motive, pointing to Robinson, he continued, was the prisoner's belief that his property was being wrongfully seized to pay a debt of township taxes amounting to $140.

There was no doubt tha the fatal shot was fired from the knoll. Several persons saw the smoke of black powder and one witness saw a man crawling over the knoll.

"We are unable to say that the man in the woods was Abe Robinson. But Robinson wasn't seen around his farm unil 12.10 p.m., after St. Charles had been driven wounded to Eldorado And that day was one of the busiest in the farmer's whole year for it was the day the threshers were coming, But there were no igns of him until noon and then he appeared in his shirt sleeves. What was he doing out on that November day from 9 a. m. until a few minutes after noon?

When he entered the house and his sister told him about the shooting, what did he say? "I can account for myself." Why if he was innocent did he say that? How did he know that the man who shot at St. Charles was not arrested, or that there was any suspicion of him having fired the shot? I don't know, but a guilty conscience explains it all. There is no other reasonable explanation why he uttered those words."

Mr. Cunningham said there was no doubt that there were three firearms in the Robinson house.

Flatly Contradicted.

"There were three on the Saturday prior to the shooting. In his statement to the police Abraham Robinson said he took his rifle out that morning and brought it back again. He is flatly contradicted on that point. When he returned he didn't bring a thing. The third gun was there Saturday night but it was missing on Monday night and hasn't turned up to this day.

Where is the rifle Abe Robinson took out with him after breakfast that day? That question cries out for an answer. In his statement he says he saw cows in the lane and cattle in the field back of the house. Where was Robinson when he saw the two boys rounding up the cattle in the field?

He says he put his rifle in the kitchen when he returned to the house. He's cotradicted there even by his minister, Rev. Mr. Redding.

Then as to Mr. St. Charles' statement. It was made by a man who was about to die and the law considers it very improbable that a man would tell a deliberate falsehood to help send an innocent man to the gallows. Of course you must bear in mind that there was no possible cross-examination of Mr. St.Charles. He says he saw Robinson rise up on the knoll after the second shot was fired. It is true nobody saw Abe Robinson point a gun. True it is all circumstantial, but if you always have to show who fired the gun there would perhaps be many crimes unpunished. The true test is this: is it consistent with the guilt of the accused and is it inconsistent with the reverse?

Saw Robinson in Field.

Harold Long was one of the threshers at Robinson's on the day if the shooting. He drove to Bannockburn with Lemuel Robinson and arrived back about noon.

Mr. Cunningham: Where did you see Abe Robinson that day? He was coming along the fence from the pasture field.

What time? Around 12 o'clock.

Where did he go? He went up brough the yard and into house.

Mr. Payne: Did you see anything unusual about him? No.

Have dinner with him? Yes.

Rev. Albert Redding.

Rev. Albert Redding is the church of England rector at Bannockburn. He went to Robinson's with Lemuel at his request to try to smooth out the trouble with the bailiff.

Abraham Robinson came in about ten minutes after I arrived. His sister told him St. Charles had been shot. He replied, "Has he? I can account for myself." His sister said "Thank God for that."

Mr. Payne—The Robinsons are communicants of yours? Yes.

"They are good people, aren't they?" I found them excellent people, and the reports about them were of the best."

Miss Eliza Robinson

After preliminary questions about November 15th last, Miss Eliza Robinson said she had asked her brother to go to Bannockburn to get Mr. Redding. After the first shot, she went outside then returned to the kitchen. After hearing the second shot, she went out to the yard. She was also in the house when she heard the third shot. Witness swore she did not know were the shots came from.

Mr. Cunningham produced two firearms, an old Snider army rifle called a shot gun, and a 44 calibre. She was not certain as to the identity of them. Miss Robinson said there had been three guns in the house, one a 44 rifle, the other called a 38.55 rifle, and the third, the old Snider, was known as the shot gun.

When did you last see the two rifles before Monday, November 15? On the Saturday night.

Where did you see them? At the end of the sideboard.

His Lordship—Did you see either of them on Monday? On Monday night Mr. Donnon, Crown Attorney, searched the house. He brought out only one rifle, the 44, and the old Snider.

Alexander Sharkey

Alexander Sharkey said he was at the Robinson farm in November, 1925.

"Do you see either of the men now that you saw then?"

Mr. Payne objected to this question, and the jury retired during the discussion of the point he raised.

Mr. Payne held that it was improper to identify an accused person when alone in the dock. He should be included with others.

Mr. Cunningham said Sharkey saw the two men at Robinson's in 1925 and also saw them at Madoc and also here.

Mr. Payne said he had objected at the preliminary hearing in Madoc. His Lordship remarked that Mr. Payne would have the benefit in another court, if there was a conviction, and admitted the evidence subject to the objection.

Which one of the men do you see in court? The smallest one (Abraham).

Who sent you to Robinson's? Charles St. Charles. He sent me with a steer because it was more than the taxes. I untied it and let it loose in the yard. I went to the house to let them know. A woman came out first. She was giving me the devil. Two men came out. The biggest one asked me, had I a paper to show I brought the steer back. I said, I didn't need one. The smallest one started to talk pretty sassy. He said I had to take the steer back.

He asked me who gave me the authority to go on their place. I said St. Charles. He said "Old Charlie St. Charles." I said Yes. He said, If he ever comes back here again we'll put a ball or two in his —— heart.' He said, it three or four times.

Mr. Payne—Did you always say a word for word like that? Yes.

Mr. Payne read from the preliminary hearing. The only difference was the omission of the Deity in the police court trial.

"Come on it again," witness demanded of Mr. Payne in regard to former identifying the accused.

The audience laughed at this, and His Lordship threatened to clear the court and have some one arrested.

When you picked out Robinson at the police station his name was called out for him to stand up? Yes.

Several times His Lordship asked both lawyers to address the court and not each other.

Inspector Gurnett

Inspector E. C. Gurnett of the Provincial Police was at Belleville last November. He arrested Abe Robinson at his farm on the day of the shooting. The prisoner was taken with his brother to Dr. Thompson's at Eldorado where Charles St. Charles was being treated.

Mr. Payne objected to anything said then, and Mr. Cuningham did not repeat it.

At Belleville Abe Robinson was questioned by Gurnett at the police office. "I said, 'You understand you're under arrest. I'm going to ask you some questions. You don't need to answer unless you like. Whatever you do say will be taken down in writing and used in evidence at your trial."

He said: "I understand that." He made a statement. I took it down in writing and he signed.

Robinson's Statement.

Abe Robinson's statement follows:

Statement of Abe Robinson re shooting of Constable Charles St. Charles in Madoc township, on the morning of Nov. 15, 1926:

After being warned that I did not need to say anything and that whatever I said would be taken down in writing and used against me at my trial, I make the following statement:

I took my rifle out this morning with me when I went milking and I brought it out again after breakfast and brought it back in again, just before dinner, after Constable St. Charles left. The knoll to the north of the barnyard gate is about 75 yards distant. I saw young Sharkey near the barn and another boy. The cows were in the lane at the time. I also saw these boys in the field. I saw a car near the barnyard gate. A big man was standing beside it or near it. I went to the house and saw Arthur Thompkins standing on the doorstep. I shook hands with him. He did not say anything about St. Charles to me, but my sister told me as soon as I stepped into the kitchen that St. Charles had been shot. I put the rifle away in the kitchen and went to the barn. I did not go out to see them take him away. I did not go out to see how badly he was hurt. I do not know whether my sister Eliza or my brother Lemuel went out to see St. Charles or not. The rifle does not shoot smokeless powder, as it is too strong for it. I use black powder.

Signed Abraham Robinson.

Witnesses:

E. C. Gurnett,
Insp. Police.
M. R. Clarke,
Sergt. P. P.

Gurnett said a 44 rifle and an old Snider were taken from the Robinson house on the night of November 15th.

Mr. Cunningham—Did you see a 38?—No.

Mr. Payne—When you were questioning him did he say he didn't do the shooting?—Yes.

Why didn't you take that down?—I didn't consider it necessary to take it at that time

Wasn't that the most important statement he made?— I wouldn't say so.

His Lordship—It depends on the way you look at, whether as the cat or the mouse.

Sergeant Clarke.

Sergeant M. R. Clarke, of the Provincial Police, accompanied Inspector Gurnett on the trip to Robinson's on Nov. 15 and arrested both brothers.

On the following day Clarke, Constable McCoy, of Madoc, Stanley Lewis and young Sharkey searched the Robinson house and premises for a 38 rifle, but did not find one.

Did you find anything else?—Yes, a box of 44 ammunition in the woodshed.

Witness corroborated most of Gurnett's evidence and declared that Abe Robinson's statement denying that he had shot St. Charles was made after the written statement had been signed by the accused.

Mr. Payne—Wasn't that the most important thing he said?—I think there was something else just as important.

"Would Be Justified."

Mr. Cunningham— Did he say something after the statement was signed?—Yes, he said that anybody who'd seize cattle for taxes wrongfully collected, in his opinion he'd be justified in shooting.

What was it you asked him that made him give that answer?—I asked him if he did not think that anybody who would shoot an old man in the back was a sneaking, murderous hound. He denied repeatedly that he did the shooting.

Constable McCoy.

Provincial Constable McCoy, of Madoc, was with Inspector Gurnett's party that arrested Abe Robinson on Nov. 15.

"I found a 44 rifle beside a sideboard in the dining room and a Snider in the woodshed," witness told.

McCoy identified three rods for cleaning rifles which he found in the house.

Found 38.55 Shells.

What else did you find?—Two 38.55 shells in a sideboard drawer. On Nov. 28 I found empty 38.55 carton in the wood house.

Where did you search for a 38.55 rifle?—Through the house and around the farm. That was on Nov. 16th.

Anything found on Nov. 17th?—Yes, a coat, rolled up underneath a stone fence. (It was a gray coat).

How did you come to find it?—I was looking for a rifle and I found the coat bundled up under stones. It was damp, but no mildew on it. It seemed it was not there long.

Witness said many burs were on it. He searched for burs along the roadway and in the bush. He found the coat up the road from the knoll.

A box of burs was put in as evidence. They were gathered on Nov. 28 from a gully.

Found Empty Shell.

Did you find anything else of interest?—On the 18th I found an empty 38.55 shell on the road allowance near the knoll.

McCoy noticed about two inches of the bark of a lower fence rail was knocked off. Looking through that direction a line would lead directly to the gatepost of the Robinson farm.

To Mr. Payne witness said that burs similar to those produced were common on the Robinson farm. He found the empty 38 shell after searching 2 or 3 days around the knoll.

Inspector Gurnet, recalled, stated that he had unloaded one of the two 38 shells. It contained black powder.

Albert Tomlin, an ammunition expert, said 38-55 shells were packed in boxes of twenty. Mr. Cunningham showed him the spent bullet taken from St. Charles' body.

What would you say of the calibre of that? I'd say it was about 38.

What does 38-55 mean?. It means 55 grains of black powder.

Could that spent bullet be fired from a .38 rifle?. Yes.

To Mr. Payne witness said the .38 indicated the bore.

St. Charles' Accusation.

Crown Attorney Donnan said two rifles were taken from the Robinson house on the night of Nov. 15th. "We had no knowledge of a .38 on that occasion," he added.

Witness related the circumstances of the anti-mortem statement by St. Charles, which was read in court as follows:

Madoc, Dec. 14, 1926.

"I know I am about to die, and have no hope of recovery. While I was at Robinson's farm to seize for taxes and, after Lemuel had gone for the minister a shot was fired from behind the knoll on the roadway; I saw the smoke from the gun. A while after that another shot was fired from the same place. I saw the smoke from the gun and then I saw Abe Robinson raise up from where the two shots had been fired. a while later I went to the gate and another shot was fired from about the same place as the first two and the bullet struck me. I say Abe Robinson is the man who shot me.

C. St. Charles."

Didn't See Smoke.

Arthur Tomkins, one of the men in the yard when St. Charles was there said he didn't notice any smoke from the knoll after the shots were fired. He was under the impression the bailiff had been shot in the back. Mr. St. Charles said several times, "I'm shot in the back."

To Mr. Cunningham—"The reason I thought he was shot in the back was from the way he was standing at the post."

"The men were unanimous the shot came from the knoll?" Yes.

Hugh Tomkins, another of the assembling threshing gang, heard the first two shots but saw no smoke.

Witness said St. Charles had his back to the knoll when he was shot. To His Lordship he said the sound of all three came from the direction of the knoll.

Lemuel Robinson.

The brother of the accused, Lemuel Robinson, testified that Alex. Sharkey had visited their home only once on June 8, 1925.

Lemuel swore that Abraham was not at home the day Sharkey brought back the steer.

Mr. Cunningham: Did you ask Sharkey for a paper? Yes.

What did he say? He said he didn't need it.

Where was Abraham? I left him in the cellar.

His Lordship: He didn't come out? Not to my knowledge.

To recall the date of Sharkey's visit, Lemuel put on his glasses and brought out a paper.

"I've seen several of those documents. What are they?"

Mr. Cunningham asked him what it was.

"It was written by my sister."

So you'd get it the same way? Oh, no, mister.

His Lordship: You shock him.

Lemuel said there were two such papers, his own and the one his sister had.

Will you swear it was not written in a week? I'll not.

"Do you identify that coat?" Mr. Cunningham asked Lemuel, of the coat produced by the Crown.

"No. It looks like the coat Gurnet brought in from the woodshed."

Did Abe have a coat like that? I don't know.

Calvin H. Goddard, of New York City, small arms and ammunition expert, testified that it was impossible to determine whether the bullet in court was from a 38.55, 38.60 or 38.70 cartridge because manufacturers generally loaded the same bullet in the different makes of cartridges. This was particularly true of the Winchester company, manufacturers of the empty shell found by Constable McCoy.

"I'd hesitate to say what type of rifle it issued from," Dr. Goddard said.

Frank Cooper, armor-sergeant in the C. E. F., from 1914 to 1918, said he agreed with the evidence of Dr. Goddard, who, incidentally, holds a John Hopkins medical degree, but preferred to become a specialist in small arms.

Any King Would Be Proud of Your Kiddies' Ivory Castles!

TEACH children to *want* clean teeth. Teach them that, with Gibbs Dentifrice, they can clean these Ivory Castles — their little teeth—to glittering, gleaming whiteness. Then, dimpled smiles and carefree laughter prove their heritage is Health. Gibbs Dentifrice quickly works up into a surging, antiseptic foam—irresistibly cleansing—pleasing to the taste. Comes to you in a compact, round, aluminum container. Its form is a compressed cake, sealed tight in transparent paper. An easy-to-get-at-surface for your brush.

Because invariably-fine Calcium Carbonate is its polishing agent, Gibbs is absolutely free from grit. Leading Dental Authorities state Gibbs to be just the right hardness to cleanse teeth without scratching.

Supreme as a family dentifrice, write each individual's name on the bottom of the tin, together with the date and see how long it lasts. Buy Gibbs at your druggist. Two sizes, 25c and 40c.

D. & W. Gibbs Limited — London and Paris

Read your children the "Fortress of Ivory Castles", a fascinating fairy tale, beautifully printed and illustrated. Your kiddies will hang breathlessly on every word, all the time absorbing lessons in dental hygiene of incalculable value. Your copy of the charming story published by D. & W. Gibbs, Limited, London, England, is free. Simply send a postcard to Geo. Borgfeldt & Co. Ltd. Dept 25 , 58 Front St. West, Toronto 2, Ont., and you will receive a free copy of the "Fortress of Ivory Castles".

Your teeth are Ivory Castles—defend them with

The Archer of the Ivory Castles

This is the famous Gibbs Archer whose world-wide mission is to point out the heritage of childhood—happiness through clean and healthy teeth. Wherever you see him think of Gibbs Dentifrice. You are then thinking of perfect teeth.

Gibbs Dentifrice

Gibbs Toilet Preparations can be procured at the following stores:

W. Stanley Bogue
Bond's Drug Store
G. A. Borland
W. A. J. Giles
Harris' Drug Store
Jas. Lynch
McDermid Drug Co.
McDermid & Jury
Bert McLeod
Vincent J. Sullivan
Thornton's Drug Store
E. L. Payne
T. Ernest Birks, Campbellford
F. W. Wood, Campbellford
T. A. Coughlan, Hastings
Tanner Drug Co., Lakefield.

WHERE QUALITY COUNTS — DOMINION STORES LIMITED — WHERE QUALITY COUNTS

FOR ONE WEEK ONLY while the stock lasts

Special Introductory Offer

Aylmer Brand Green Pea or Asparagus Soup

other Varieties 2 tins 19c

4 tins 25c regular 42c

Maple Leaf Matches 3 bxs. 21c

Peas — Domino Brand Fancy Quality 18c; Bayside No. 4's 2 tins 27c; Standard 2 tins 23c

Corn — Domino Fancy Creeby 18c; Bayside Choice 2 tins 27c; Standard 2 tins 23c

Tomatoes — Bayside Choice Large tin 2 tins 29c; Standard Large tin 2 tins 27c

JAM — 3-lb. jar Raspberry Strawberry Black Currant or Cherry 49c

3-lb. jar Plum 35c

Pure LARD 20-lb. Pail $2.99

3-lb. Jar Pure Orange Marmalade 39c

Society Mixed Biscuits A fine assortment Sweet Biscuits 23c lb.

This is Syrup Season

Pure Quebec Maple Syrup Quart 63c; Pint 35c

Crown or Beehive Corn Syrup 2-lb. tin 17c; 5-lb. pail 37c

Christie's Arrowroot Biscuits 30c lb.

Oxo Cubes 2 tins 25c

Mayfield Brand Sliced Bacon 33c lb.

Aunt Jemima Pancake Flour 18c

½-lb pkt. Genuine Chateau Cheese 23c

Domino Brand Tomato Catsup 19c

D 168

WHY FAT IS DISAPPEARING

Note in every circle how slenderness prevails. Note how many of your friends have reduced. One reason lies in Marmola Prescription Tablets. They combat the cause of excess fat, so results are brought without requiring abnormal exercise or diet. People have been using Marmola for 19 years, and users have told others. As a result the demand has grown to very large proportions. Let it do for you what it does for your friends—for people all about you. Reduce to your normal weight.

All druggists supply Marmola at $1 a box. Each box contains a pamphlet explaining the results. Go try it. You will be delighted.

HARMEESSLY END GRAY HAIR

Perfectly that your hair with BROWNATONE. No experience necessary. One application stands. Will not wash out, or rub. Cannot be detected in shampoo light. Absolutely harmless and guaranteed. Buy BROWNATONE at drug and toilet counters, 50c, and $1.50. Any shade from two colors. For trial bot. send 10c. The Kenton Pharmacal Co. 1321 Stearns Bldg. Windsor, Ont.

The Examiner

PHONES—Editorial 1461. Business Office, 1460. Private Branch Exchange to all Departments.

The Examiner is a member of the Audit Bureau of Circulation.

The Daily Examiner, published every lawful evening by The Peterborough Examiner, Limited. Office, 419 George street. $6.00 per year delivered in city, out-of-town subscribers, by mail, $4.50 a year.

The Weekly Examiner published every Thursday. Subscription price $1.50 a year.

U. S. REPRESENTATIVES

Special U. S. Representatives—W. H. Stockwell, 629 People's Gas Building, Chicago, Ill.

New York—Chas. F. Miller, 225 Fifth Avenue.

Advertising Rates on application.

R. M. GLOVER, Managing Director.

THURSDAY, MARCH 10, 1927.

. . . PROMOTER OF CIVIC WELFARE AND CIVIC PRIDE . . . BOND OF CIVIC UNITY . . . PROTECTOR OF CIVIC RIGHTS.

A CODE NEEDED.

Not satisfied with looking after the physical welfare of Peterborough's fire fighters by regulating the speed at which the apparatus may be driven, the city fathers have also contributed to the department's moral safety by gravely passing a bylaw that firemen must not use profane language while on duty.

The bylaw does not go far enough.

It should have been accompanied by an official code so that the firemen would know just what is the proper thing to say under any particular set of circumstances.

For instance, what in the opinion of the Council should be the language of a hose carrier who has been suddenly knocked off a ladder because his mate who was supposed to have the nozzle under full control unexpectedly loses command of the situation—and of the hose?

The firemen should be supplied with a list of disinfected and antiseptic expressions, passed by the civic censors, for use in emergencies.

Let us by all means have our fires fought with decorum and courtesy, for after all the main purpose of a fire department may not be to extinguish fires in this world, but to dodge them in the next.

FUN NOT ENOUGH.

With the sentiments expressed by a contributor to the Voice of the People column a day or two ago in regard to the celebration here of the sixtieth anniversary of Confederation, The Examiner is in thorough accord.

The programme must be of a nature that will emphasize the historical significance of the occasion or the whole purpose aimed at will be lost.

The sport and fun associated with ordinary celebrations should, of course, have a place, but should be secondary to other features of the programme.

The Examiner, of course, is in no position to speak for the local committee, but feels safe in assuming that in planning the ceremonies in connection with the observance of Dominion Day it will be guided by the recommendations of the National Committee, which is to be convened next week for the purpose of drafting a programme that will fittingly mark the celebration of this most important occasion.

There is no doubt that the National Committee will see to it that the ceremonies will be to a large extent educational in their nature, seeing that in this celebration it will be necessary to make up for a long series of neglected Dominion Days.

BE ONE OF THE 2,000.

The Peterborough Industrial Exhibition is seeking a membership of 2,000 this year, and there is no reason why this objective should not be attained.

In the first place, membership in the Industrial Exhibition is good business for the individual, because his membership fee entitles him to admission as often as he wishes, and in the second place, every membership is good business for the Exhibition, as it means a contribution to the treasury at a most welcome time and gives the Exhibition as well the moral support of a larger body of workers.

The Peterborough Industrial has made great progress in recent years and is known as one of the finest exhibitions in the country.

Its record, in fact, has been so outstanding that citizens of Peterborough and the whole district should be glad to ally themselves with such a organization and to assist in some degree at least in making further advancement and progress possible.

The campaign that is being inaugurated now should be a success from the start; it is a drive on behalf of a live organization of which everybody should be glad to be known as a member.

A RUM-RUNNER WANTS WAR.

The indignation of the Skipper of the Canadian-owned steamer "Federalship," registered in Panama, over his seizure by United States coast guards 300 miles off shore on the Pacific Coast with a cargo of Scotch whiskey, can be understood even by those who most roundly denounce his alleged crimes. The "Federalship" was suspected—probably not without cause—of being a rum ship engaged in illegal business, and was taken into custody after two American coast guard boats had fired five shells, two of them taking effect on the "Federalship's" decks. Skipper Stone, who was put under arrest, said he would ask the Panama Government to declare war on the United States—perhaps to seize the canal and make the Pacific safe for rum boats.

We do not propose to waste any sympathy on the persons engaged in the commercial smuggling of liquor into the United States. They are engaged in an illegal traffic, they are quite without scruples in their methods, and for the most part they are violating treaties and agreements made by their own Governments. At the same time, the United States Government has no reason to feel particularly proud of some of its own methods in the prosecution of the Volstead war.

The official attitude towards the prohibition law is one of utter indifference, or one of high-handed insolence, or it descends to slimy, underground channels such as the recent operation of a trap "speakeasy" by New York enforcement officials. While tens of thousands of resorts in all parts of the country are selling spirits without molestation, one may question the official discretion which permits shelling 300 miles off shore of even a notorious rum runner.

The argument that the source of overseas supply must be cut off before the retail places can be closed is not effective. It is well known that the percentage of genuine whiskey sold in the United States is so small as to be of little practical importance in the whole problem. The great river of the supply comes from sources within the United States compared with which the inflow over the Canadian border or from across the Atlantic is but a trickle.—Ottawa Journal.

THE INFLUENCE OF UNITY.

The political field of opportunity is always an open one; its exemplification is presented to us by almost every organization. It is more strongly presented to us through military units than it possibly may be by any other branch of public activities. That is attributed to the fact that politics is the cause which has given us military units. If it were not for the political thought of the country there would be no military organizations. There is something—it is a touch of human nature—it is a bond that gives a close companionship, and from unity comes action and conviction.

There has been held in Winnipeg a gathering in convention of the Canadian Legion, and it has made many beneficial suggestions which will demand public attention. The object of the Legion, among other subjects, is to bring all those who have served their country in any of her wars into the national life of the country for the purpose of mutual comradeship and, if necessary, for mutual support. Upon these conditions alone it must be recognized that they deserve to be given the most serious consideration in their necessities and demands, and the state, and the country, as a whole must unitedly grant to them a place that they may continue to be of service to the country.

There is no history of any country scarcely worth recording that has not historical events to record of sacrifice and valor of her soldiers. The formation of the Canadian Legion gives to the military forces, the veterans of Canada, an opportunity to be of service to each other—their country and themselves.

There were many proposals put forward by the delegates to the Legion. The necessity of the proposals is brought about mainly from the experience under which the veterans have been handicapped in their efforts to be recognized as not being normal since serving their country at the risk of their lives. It is evident to all who are open-minded, and all who have the gift of the power of observation, to see that there has been a large amount of unfair treatment passed to the veterans of our wars. The most contributary cause has been the want of fairness to the returned men, and it is brought about at the hands of our politicians. As we view the situation, it is the first step forward to make the veterans a political factor in the country. We do not want to be understood to mean "party politicians," but we must confess it has a "political significance."

We commend the united actions of the Canadian Legion in making demands upon the Government for better treatment and better service to many of the veterans now living, and not for any delay in acting in a procrastinating manner, placing upon those who have passed beyond our co-operation, pain of leaving those dependent upon the good-will and charity of their comrades. A large number of our veterans have suffered through the administration of the restrictions placed upon them by political and parliamentary action.

The granting of pensions to the widow and orphan has now been long over-due, and the long waiting caused by political indifference has forced the veterans, through their unity of action, to seek political recognition to remedy the injustice from the parliamentarians of the Dominion.

The old cry, that the letter of the law was against any relief to the situation, is not giving to those who have suffered any satisfaction—the thoughts of pain and distress are still lingering. The letter of the law may not be administered, but the spirit of the law, or its intentions should be carried out. We congratulate the Canadian Legion upon the stand it has taken in demanding a reconsideration of the pension laws relating to the soldier and his widow and orphans, and all who may be dependent upon him.—The Khaki Call.

POETIC PROTEST.

The following from The Manchester Guardian has been sent to The Examiner by one of our readers. In view of conditions that have prevailed here recently, it is timely and certainly of interest:

A MILD REMONSTRANCE.

(On being splashed from top to bottom by a motor lorry.)

For one wild moment all was red,
And I was mud from toe to head;
Then, as I scraped myself, I said:

"O driver and that stoker pup,
Who filled for me this bitter cup,
I hope your beastly thing blows up!

"I hope you get a skid that wrecks
The whole machine and clears the decks;
I hope you break your wicked necks!

"I hope that vengeance, stern and just,
May fall on all concerned; I trust
The firm that owns the thing goes bust.

"I hope its trade is dead as dead,
I hope that bankruptcy's ahead;
I hope its chairman begs his bread!

"I also hope the fates may bring
Within this ruin's widening ring
The firm that made and sold the thing.

"I hate the bus, I hate its crew,
Its owners, makers, hirers, too;
I hate them all, I do, I do!

"And nothing that is bad can be
Too bad in any small degree
For those who splashed this mud on me!"

By this time the thing was out of sight;
However, I perceived a slight
Improvement in my wretched plight!

EDITORIAL NOTES AND COMMENT.

Make an investment in good citizenship by supporting the tag day of the St. Vincent's Orphanage on Saturday.

If the City Council is really anxious to stop profanity, it should inaugurate an 8-mile-an-hour speed limit for motor cars during spring thaws.

A shoe manufacturer declares that women buy so many shoes their husbands are unable to renew their own footwear. It is not likely that many men will try to direct the attention of their better halves to the item in question.

CATTLE, GRAIN AND PRODUCE

Peterboro—Toronto—Montreal

TORONTO LIVESTOCK.

TORONTO, March 10.—Brisk trade, and another light run soon cleaned up the market yesterday. Prices held steady to firm at the weeks general advance of 25c on practically all grades. Odd lots of fancy quality steers and heifers sold higher than general quotations at from $7.75 to $8. Fancy quality fat cows sold also up to $6.25. Export trade quiet until next week.

Choice finished butcher steers, handy weights, 950 to 1,000 lbs., steady to firm at $7 to $7.50. Good medium butcher steers going at $6.75 to $7. Extra choice heavy beef steers, $7.75 to $8.25.

Fat cows, $5.50 to $6; medium, $4.25 to $4.50.

Calves, lower at $12 to $12.50.

Sheep and lambs steady. Lambs $13 to $13.50.

Hogs settled steady at $10.50, f.o.b., and $11.40 off cars.

Receipts.

Union Stock Yards—Receipts, 1,027 cattle, 282 calves, 1,872 hogs, 128 sheep and lambs.

Export steers, choice	$ 7.75 to $ 8.25
Export heifers	7.25 7.50
Butchers, choice	7.00 7.50
do., heifers	6.50 7.00
do. medium	6.00 6.50
do., common	3.50 4.50
Baby beeves	8.50 9.50
Cows, fat, choice	5.50 6.00
do. medium	4.00 4.50
do. canners, cutters	2.00 3.00
Bulls, butcher, choice	5.00 5.00
do. medium	4.00 4.25
Bolognas	3.25 3.50
Feeders and shortkeep	6.25 6.50
Stockers, good	4.50 4.75
Calves, choice	12.00 12.50
Springers, choice	75.00 90.00
Milkers, choice	70.00 85.00
Choice lambs	13.00 13.50
Buck lambs	7.00 9.00
Sheep, light	6.50 7.50
Yearlings	8.00 9.00
Hogs, f.o.b.	10.50 ....
Hogs, off cars	11.40 ....
Hogs, fed and watered	11.00 ....
Road hogs	11.10 ....
Premium selects	2.18 ....

MONTREAL GRAIN AND PRODUCE

MONTREAL, Que., March 10 (Canadian Press) — Business in grain on the Montreal market for export account continued slow owing to the indifferent attitude of foreign buyers. The trade in cash grain in the domestic market was also of a limited character, but the undertone was steady.

In sympathy with the recent strength in the Winnipeg cash wheat situation, a stronger tone developed in the local market for spring wheat grades and prices were marked up ten cents per barrel. The export business was quiet, but the local trade was fair.

The undertone to the winter wheat flour market was firm but prices showed no change. The trade was fair.

The millfeed market continued active and firm. The market for standard grades of rolled oats was steady with a moderate trade passing.

Prices for all grades of eggs were well maintained under a good demand. The receipts were 2,550 cases.

The turnover in potatoes was small and prices ruled steady. Car sales of Quebec varieties were made at $1.00 to $1.10 per bag of ninety pounds in bulk, ex-track. There was no Prince Edward Island or New Brunswick Green Mountains in car lots offerings on the market.

The feature of the butter trade was the pronounced strength that prevailed and prices scored another advance of 3-4c per pound. This was attributed to the continued good demand. A fairly good business was done. New Zealand finest creamery butter and eastern townships re-graded No. 1 pasteurized sold at 43 3-4c to 44c per pound. The receipts were 678 packages.

The cheese trade continued quiet and the undertone was easy. The receipts were 59 boxes.

Grain and Produce Quotations

Oats, Canadian Western, No. 2, 76c.

Oats, Canadian Western, No. 3, 67c.

Flour, Manitoba Spring Wheat patents, firsts, $8.00.

Flour, Manitoba Spring Wheat patents, seconds, $7.50.

Flour, Winter patents, choice, $5.90 to $6.00.

Rolled Oats, bag 90 lbs., $3.50 to $3.60.

Bran $32.75.

Shorts $34.25.

Middlings $40.25.

Hay, No. 2, per ton, car lots, $14.50.

Cheese, finest Westerns, 17 3-4c to 18c.

Cheese, finest Westerns, 17 3-4c.

Cheese, finest Easterns, 17 3-4c.

Eggs, fresh extras, 42c.

Eggs, fresh firsts, 40c.

CHICAGO CATTLE

CHICAGO, March 10 (Canadian Press)—Hogs 13,000; top $12.25; bulk better grade 140 to 200 pound weights $11.85 to $12.15; 200 to 210 pound averages upward to $12.10; most 210 to 240 pound butchers $11.55 to $11.90; bulk 260 to 300 pounds $11.35 to $11.55; heavy butchers, 320 to 350 pounds, $11.25 to $11.35; bulk desirable packing sows $10.50 to $10.75; better grade strong weight slaughter pigs $11.90 to $12.25.

Cattle 8,000; stockers and feeders mostly $7.50 to $8.50; best heavy steers $13.25; yearlings $12.00; bulk fed steers $9.50 to $12.00; vealers $11.00 to $12.00.

Sheep 12,000; shipper top $16.00; heavy lambs $14.50 to $15.50; best wooled natives $15.50; fat ewes $8.00 to $9.25.

CHICAGO GRAIN

CHICAGO, March 10 (Canadian Press)—Corn led other grains yesterday and scored a substantial advance, helping wheat, rye and oats to recover from early decline. Corn closed firm, 3-8 to 1 1-8c net higher; wheat unchanged to 1-4c; oats unchanged to 1-4c off, and provisions unchanged to a rise of five cents.

Oats prices were inclined to lag, with rather free selling at times on the part of holders.

STERLING EXCHANGE

MONTREAL, Que., March 10 (Canadian Press) — Sterling exchange rates were quoted here yesterday as follows:

Sterling demand—$4.85 3-4.

Sterling cables—$4.86 3-16.

DR. FRANK CRANE'S DAILY EDITORIAL.

FOOTBALL

By Dr. Frank Crane.

Many say that the country has gone "football crazy."

They point out the fact that Rome's downfall was preceded by the gift to the people of games and bread.

The parallel between the bloody amusements of ancient times, however, and the football of today is not very close.

Football is a clean sport and the more energy people put out in sport of this strenuous kind the less energy they will be disposed to spend in war.

Football calls for the last ounce of physical strength, together with intellectual alertness.

Recently there was an attendance of 79,500 at the game between Stanford and Southern California. Fifty-five thousand saw the Harvard play, 70,000 watched Ohio State and about 75,000 seats were sold for the U.S.C.-Notre Dame game in Los Angeles. Many applicants were rejected for lack of space.

The attendance of large groups at football games is a good omen and those who gather from this that the country is going to the dogs are mistaken.

One difference noted between other countries on the one hand and England and the United States on the other, is that England's people play. Sport is an institution and to be a good sport is a synonym of having a good disposition.

The children of France and Italy and Germany need to be taught more how to play, for play is the natural outlet of youthful exuberance and the more a nation plays intelligently the better off it is.

One of the excellent efforts of the Y.M.C.A. and similar organizations abroad has been to organize the boys and girls into play groups. Play of children abroad seems to take a more destructive tendency. A movement has made considerable headway in the United States to have teachers upon the play grounds and to instruct the children in healthy sports as well as the three R's.

Altogether play is a good thing and should be encouraged.

The more the principles of fair play are introduced into business the better off for business, and the more business becomes a sport the more it will attract followers.

Copyright, 1927, by The McClure Newspaper Syndicate.

A Thought For To-day

There is no fear in love; but perfect love casteth out fear.—I John 4, 18.

Love can sun the realms of night.—Schiller.

TEACH BLIND TO DANCE

NEW YORK, March 10.—Womens clubs and social agencies have been asked to supply volunteer dancing partners for blind men who have been learning steps at recreational centres here. Instructors say they have been able to master the "trickiest" steps.

O'Keefe's Dry GINGER ALE

Like a Sparkling Wine A Splendid Appetizer

O'Keefe's Beverages Limited, Toronto

Local Distributor—J. M. BROOKS,

VOICE OF PEOPLE

Letters to be printed in the Voice of the People column must be received at The Examiner office on the day before it is desired to have them published.

REMEDY FOR DEAFNESS

Dear Sir.—Some time ago a lady had a simple remedy in your paper for deafness and head noise. If she sees this letter write to The Examiner and tell all about it.

Joseph Walker, Keene.

HERE'S A HINT.

The Editor, The Examiner:

Dear Sir:

Referring to the good advice you gave in a recent issue, on how to write a Want Ad., it seems a pity, considering the amount spent on publicity, that so few, even of the big advertisers, know how to write a good one.

A good announceent should, so far as possible, take the place of a personal interview, by telling the potential buyer just what he wants to know.

Now I am a potential buyer of an auto, and, like every one else, I have a price field. If I can satisfy my requirements at the bottom—so much the better, if not, then there is an approximate price limit, beyond which I cannot afford to go. But I have no use for prices f.o.b. Factory, plus Excise tax, or sales tax, or Transportation, or any other additions, more especially as these additions seem to vary in different cases.

For the purpose of picking two or three models for further consideration and examination, I have read through a good many Ads, but not one of them gives the information I want, very few of them even the price, which to me is an all important matter.

Instead of specifications, I generally find beautiful prose poems and very artistic but, sometimes, very fancy drawings, not always exactly the real thing. These may elevate our minds, but do not always lead to business. In the end the buyer probably fixes up with a model which gives him at least some of the things he wants, and possibly passes over one which would have suited him better.

What the buyer wants to know is—how much the car will cost him, right where he is, or at least, what is the price f.o.b. Factory, free of everything except transportation, which will be so much for every 50 or 100 miles. He also wants to know what better or different constructional features it has—what exactly is included in addition to the stripped car—and the exact appearance it presents.

Probably his family will also be interested in the color scheme; to announce that it is finished in a 'Mandarin' yellow, picked out with a 'Jupiter' purple may furnish ground for much speculation, but will not convey definite knowledge whether it is a dark yellow or a light yellow car.

No sir, I am sorry that I cannot sign my name, or indicate my location, as I do not want the whole bunch parked down the street tomorrow morning before I am out of bed, so I must conclude merely as a

DAILY READER.

Was So Nervous The Least Noise Made Her Jump

Mrs. W. H. Yates, Ashern, Man., writes:—"I was bothered very much with my heart and nerves, and the least noise would make me jump and almost stop my heart beating.

I told my mother about it one day, and she said that she had been bothered the same way and told me to get a box of

MILBURN'S HEART AND NERVE PILLS

When I had taken the one box I felt quite a lot better and by the time I had taken three boxes I got relief."

Price 50c. a box at all dealers, or mailed direct on receipt of price by The T. Milburn Co., Limited, Toronto, Ont.

Off to Work

TO do his best work, a man must be comfortable. Warm, dry feet are the foundation of out-door comfort.

We are now carrying the complete line of NORTHERN rubber footwear—rubbers, work-boots, overshoes—and we strongly recommend them to men and women who have to be out-of-doors at all seasons.

Come in and look them over.

THE NORTHERN RUBBER CO. LIMITED

For Sale by all First-Class Shoe Merchants

HERE'S TO YOUR HEALTH

BY DR. FRANK McCOY

Author of "The Fast Way to Health"

© 1926 McCOY HEALTH SERVICE - LOS ANGELES - CAL.

UTERINE TUMORS

There are many kinds of tumors which form in the uterus, ovaries or fallopian tubes. These are always caused by the congestion of the circulation in these organs.

The cystic form of tumor is often not discovered until it is of considerable size, as such tumor does not show any distressing symptoms until it is large enough to press upon the other organs and cause discomfort.

Fibroid tumors, however, give notice of their presence by certain definite symptoms. The first indication of the disorder will usually be an acceleration of the pulse, with heart palpitation and a dragging-down feeling, as if something were lying on the rectum. It is generally impossible for the patient to know whether or not she has a fibroid tumor by any examination she can make herself, until it has grown to a considerable size. If you have been examined by a competent physician and told that you have a fibroid tumor of the uterus, you will probably be told that an operation for the removal of the organ is the only course that will save your life.

I do not believe that surgical measures are always necessary or advisable in the treatment of fibroid tumors. There are several factors which must be considered in understanding a possible cure without surgery. The immediate cause of every one of these growths is a congestion in the uterus of morbid material, deposited from a sluggish circulation. This sluggish circulation in the uterus is caused by either malposition of the organ or by a repression of the normal sexual functions. Statistics that I have gathered in the last ten years have shown that in every case of either fibroid tumor or cancer of the breast or uterus, the patient lacked sexual desire entirely, or was so improperly mated that the sexual function could not be properly expressed. There has been no exception to this rule.

However, I have found that a long fast will absorb this enlarged an[illegible] growth, so that with sufficient exercise of the abdominal muscles, c[illegible] hot sitz baths and hot douches, the uterus can be made to remain [illegible] even though the sexual repression is not removed. It is necessary to c[illegible] fast for several weeks, and the body must be reduced greatly in weight before much absorption of the fibroid growth will take place. During the fast it is advisable to take daily treatments with radiations from a high candle power therapeutic light over the entire abdomen. This will increase the circulation around the uterus, which will help to carry away the accumulated foreign material which has been deposited.

After the fast has been completed, it is necessary to take a large amount of physical culture exercise, in order to keep the blood flowing through the affected parts at a rapid rate, so that the change will take place more quickly.

There is danger of cancer developing with this kind of tumor if it is not removed by surgery, or if you are not persistent enough in following these instructions over the period of time necessary to effect a cure. I have had many cases where it took two or three years to complete a cure. If the tumor is steadily reducing during that time, it is wise to continue the fasting and diet treatment as long as you can notice reduction in size. If you feel that you do not have enough will power to stick to instructions, you will be forced to fall back on surgery as the only relief.

Aches and Pains

SOMEONE ONCE said.
TO SOMEONE else.
WHY DON'T you.
TRY THE osteopath.
AND THIS someone else.
SAID SHE was afraid.
OSTEOPATHY WOULD be.
TOO SEVERE for her.
THE YOUNGEST patient.
I HAVE ever had.
WAS TEN weeks old.
AND THE oldest one.
WAS NINETY-NINE years.
AND THE baby seemed.
TO ENJOY it.
AND THE grandam.
SURELY DID like it.
AND I'M thinking.
MAYBE THAT osteopathy.
WOULD BE very good.
FOR YOU.

W. A. SETTLE, Osteopath

124 HUNTER ST. W. (Opp. Munro Hotel) PETERBOROUGH

Phone 649 All Diseases Treated

Peterboro Exhibition Is Again Seeking Members

The Quota This Year is 1,000.

IF YOU WISH TO BE ONE SEND $2 WITH THIS FORM

Your Membership Ticket will be sent by return mail.
The Exhibition Editor of The Examiner:

(Cut Here)

I want an Exhibition Membership Ticket, entitling me to enter the Exhibition at any time, providing for the entry of exhibits without extra charge and carrying all the other benefits of membership. I enclose $2.

Name .....

Address .....

(Please Write Clearly)

2d-10,17

CAPITOL - Now Playing

PRICES Mat. .....Children 15c; Adults 30c
Eve. ..Children 25c; Adults 35c, 50c, 65c
(Above Prices Include Tax)

Uncle Wiggily

To-day's Bedtime Story.

By Howard R. Garis

Copyright, 1927, by McClure Newspaper Syndicate.
(By Howard R. Garis.)

"When you come home from school this afternoon, my dears," said Uncle Wiggily to his forty 'leven rabbit boys and girls one morning, "I shall have a little game for you to play, and a little work for you to do, also."

"Oh, Daddicums," said Jingle, "I love to play games!"

"And if you want me to work, like brushing the snow off the front steps or bringing in some wood for the fire I could do that, and if you wanted to," said Bumble, a little rabbit boy, "if you wanted to you could pay me for working. Course you don't have to if you don't want to," he was kind enough to add.

"Ha! Ha!" laughed the bunny gentleman. "Well, we'll see about it. Hop along to school now. The work will not be very hard."

"And what sort of a game are we going to play?" asked Tumble, who was Bumble's brother. Then he slipped and stumbled, falling down, which he often did on account of his name.

"Oh, you'll see when you come home from school," promised Uncle Wiggily. "But mind you!" and he shook a paw at the little bunny boys and girls, "you must do well at your lessons. I shall telephone the Lady Mouse teacher to find out about that before you come home from class."

The little rabbit boys and girls were so excited, wondering what sort of a game it would be, and what kind of work their Daddicums wanted them to do, that they could hardly say their lessons. However, they did fairly well, and when school was out they hurried to the hollow stump bungalow to find Uncle Wiggily waiting for them.

"Now the work you are to do," said Uncle Wiggily as he met the bunch of bunnies, "is to sweep some paths in the back yard so Nurse Jane can hang up the clothes to-morrow morning. There are so many of you it will not take long to make the paths." Some late snow had fallen in Woodland near the Orange Ice Mountains where Uncle Wiggily lived, and had covered the ground.

"I like to sweep snow!" exclaimed Cutter, taking one of the brooms his father had made. The brooms were bunches of bushes and twigs tied on sticks.

"I've found the first green leaf!"

"But what game are we to play?" asked Tingle.

"Yes, what game?" added Tangle.

"We could play tag in the snow," suggested Jingle.

"Or we could make snow-cream with sugar in it and eat it," said Jangle.

Uncle Wiggily, "is to find the first leaf—the first green leaf of spring. It will soon be spring," he went on, "and perhaps, even now, there may be a little green leaf of clover or a green blade of grass beneath the snow. So weep paths in the back yard. That will be work. And at the same time look under the snow for a green leaf. That will be a game. Whoever finds the first leaf will the prize of a lollypop!"

"Oh, goodie!" cried all the little bunny boys and girls. With their brooms they began sweeping paths in the back yard so that Nurse Jane could hang up the clothes without getting her tail cold or wet. Bright eyes looked here and there for green leaves.

All of a sudden Baby Bunty shouted: "I've found it! I've found the first green leaf! Look!" As the others crowded around her the little orphan rabbit child swept away more snow until she had uncovered a large, green leaf—bright green it was. "Look, Unkie Wig!" cried Bunty. "I win the prize!"

The rabbit gentleman hopped to the place. He reached a paw down and pulled on the green leaf. Out from under the snow it came, and with it more green leaves and then a bunch of red flowers.

"Ha! This is queer!" exclaimed Mr. Longears. "I thought there might be one tiny green leaf of early spring, but I never expected any one to uncover a whole bouquet!" And just then Nurse Jane came into the yard and when she saw the green leaves and the flowers she laughed and squeaked.

"Oh, those are the artificial cloth flowers and leaves off my hat. The wind blew them off the other day and they must have been snowed under. Those are the flowers off my hat!" And so they were. Bunty hadn't found a real leaf at all—just the artificial three and four cent store kind. She was much disappointed. But as no one else found a first green leaf under the snow it wasn't so bad.

"I guess it's a bit early yet for spring leaves," said Mr. Longears. "However, you all did very well so you shall each have a lollypop."

So he gave every little bunny boy and girl a lump of candy on a stick.

TEN LITTLE FIREMEN.

Ten little firemen, getting along fine, one said "Bother the luck!" then there were nine.

Nine little firemen, trying to be straight, one drove the truck too fast, then there were eight.

Eight little firemen, hoping all for Heaven, one swore at a fire, then there were seven.

Seven little firemen, guiltless all of tricks, one didn't salute the Mayor, then there were six.

Six little firemen, glad to be alive, one kidded a traffic cop, then there were five.

Five little firemen ,left of half a score, one growled at a citizen, then there were four.

Four little firemen, careful as could be, one forgot to say "Sir," then there were three.

Three little firemen with the rest all through ,one parked near a hydrant, then there were two.

Two little firemen, with much to be done, one let the hose slip, then there was one.

One little fireman, reading bylaws one by one, said "To heck, with this!" then there was none.

Girl Scout Is Killed Doing Daily Good Turn

LEXINGTON, Neb., March 10 (United Press).—As a Girl Scout, Mildred Soretson always tried to do her daily good turn. She saw a flag lying on a forty-five-foot derrick after sunset. She climbed to the top and took it down. On the descent she lost her balance, fell to the ground, and was killed.

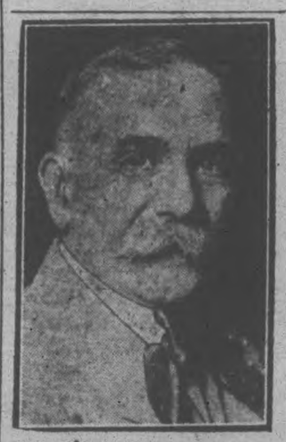

Dr. Thomas O'Hagan, poet and author, whose sound contribution to Canadian verse is largely contained in his "Collected Poems," says that he can relate the circumstances of every poem he has written. "Intimacies in Canadian Life and Letthers," is the latest book from the pen of Dr. O'Hagan.

JOLLY JINGLES By Graham Hunter

THEATRE

AT THE CAPITOL

HAROLD LLOYD IN "THE KID BROTHER."

Harold Lloyd, as Harold Hickory, in "The Kid Brother," has a role somewhat different to his usual run, and the type in which he made his name, although it bears a resemblance to his work in "Grandma's Boy." In this feature, he essays the part of a somewhat woolly-witted weakling brother to a couple of hard-boiled yokels who have a very hard-boiled father, the "Sheriff Hickory" of the piece. They bear with him tolerantly, as a rule, and he does the family wash and the family dish-washing in a manner all his own. The lady performer of a travelling "medicine show," Mary Powers, a role assigned to Jobyna Ralston, intrigues his fancy, and after her show has been broken up by the sheriff's orders, he brings her home for the night. A neighboring lady takes her off to her home, and then Harold gets some fun out of the situation, when his elder brothers mistake his couch for the lady's, and bring her several breakfasts. Harold, screened carefully from view, accepts their offerings with gratitude and all goes merry as a wedding bell until the real lady appears on the scene, and the brothers proceed to chase the "kid." However, when the money consigned to the sheriff's care has been stolen by the men of the "medicine show," he does some good work in its recovery, and the final scenes are full of thrills, when the real criminal chases Harold over the rotting hulk of "The Black Ghost," an anchored boat on which the thieves have taken refuge. A monkey wearing Harold's boots helps him out in these episodes, and he takes his enemy home by means of wrapping him securely with life-preservers and then riding him home over the water by means of a broom. This is the type of fun-making incident in which the picture abounds, showing the departure from the atmosphere of real comedy in which the star made his name.—Jeanette.

AT THE REGENT

A LAUGH SHOW.

"Millionaires," the Warner Bros. production which comes to the Regent Theatre to-day for a run of 3 days, is a picture that goes out frankly to get laughs, and, according to all reports, it gets them in hearty measure. With George Sidney, Louise Fazenda and Vera Gordon heading the cast, it has a trio of rib-tickling fun-makers, who have long since demonstrated that real laughs are pretty close to real tears; a trio of comedians who are above all things always "human."

Helene Costello, Nat Carr, Jane Winton and Arthur Lubin are among others in the cast who add to the gaiety of the entertainment.

The picture, suggested by E. Phillips Oppenheim's book, "The Inevitable Millionaires," was adapted by Graham Baker and Edward Clark, and produced under the direction of Herman Raymaker. The story, written by Raymond L. Schrock, concerns a Jewish tailor, whose placid, happy life is nearly wrecked on the shores of social ambition, when he suddenly comes into a fortune.

Two hundred and fifty tons of steel will be used in making the new roof of the White House.

Only Powerful Medicine Will End

RHEUMATISM

It matters not whether you have had agonizing pains from rheumatism for 20 years,or distressing twitchings for 20 weeks, Rheuma while harmless, is strong enough and mighty enough to drive the rheumatic poisons from your system and abolish all misery or money back.

McDermid & Jury and all druggists sell Rheuma with guarantee of perfect satisfaction or money refunded. A large bottle is inexpensive, and after you take the small dose as directed twice a day for just a few days you should know that at last you have obtained a remedy that does relieve your suffering and will conquer rheumatism.

For over fifteen years Rheuma has been sold and recommended by the best druggists in America. It has released thousands from agony, pain and despair and should do the same for you.

KILLED BY HIS OWN AXE

HUNTLEY, Eng., March 10.—When James Gordon, employee on the estate of the Duke of Richmond, was standing with uplifted axe, a limb crashed down and drove it into his head.

In a recent display of old-time Bibles in Kingham, Kas., one was found thta had been in the same family for 327 years.

Fellowship of Prayer

Daily Lenten Devotion

Prepared by Rev. Charles Emerson Burton, D.D., for Commission on Evangelism of Federal Council of the Churches of Christ in America.

Copyright 1927

Topic for the Week
"MAN IS A SPIRIT"
Thursday
"Death is not to be Feared"

SCRIPTURE: Read — Matthew 10:16-39.

"And be not afraid of them that kill the body, but are not able to kill the soul" (Mt. 10:28). "O death, where is thy victory? O death where is thy sting? . . Thanks be to God, who giveth us the victory through our Lord Jesus Christ" (I Cor. 15:54,55). "He that soweth unto the Spriit shall of the Spirit reap eternal life" (Gal. 6:8).

See—Hosea 13:14; Hebrews 2:14, 15; Philippians 1:23; Revelations 21:4.

MEDITATION: Man shares the animal love of life. Observation teaches him to expect death. What if the physical life were all? Then we could only say, it cannot be helped: let us eat, drink and be merry. But our confidence is in the spiritual. Because God is spiritual and man is spiritual, death need not be feared. Jesus Christ has shown us the truth. When we look upon him until we see what God is like, we are "born from above," and have no need to fear physical death. How I need to be gripped by these convictions!

"Life would be too much for thee if thou didst not see ahead of it; thou art saved by hope."

HYMN:

Sun of my soul, Thou Saviour dear
It is not night if Thou be near;
Of may no earth-born cloud arise
To hide Thee from thy servant's eyes!

When the soft dews of kindly sleep
My wearied eyelids gently steep,
Be my last thought, how sweet to rest
Forever on my Saviour's breast!

Come near and bless us when we wake,
Ere through the world our way we take,
Till in the ocean of Thy love
We lose ourselves in heaven above.
—John Keble, 1820.

PRAYER: Thanks for our hopes. Pray for—deliverance from the fear of death; the dying.

Collect—Our Father in heaven, whose patience knows no bounds, we thank Thee for the oncoming of Thy kingdom in the world, and for the means of grace in our lives. We bless Thee for the Son of Man; serving in Galilee, loving in Judea, triumphing in Gethsemane, dying on Calvary and rising from the grave. We rejoice in our redemption through Him and in the hope of immortality brought to light by Him. Yet in our weakness we have set our hearts on things on the earth. We have thought success better than righteousness and ease desirable above service. In Thy patience brood over our dull spirits till love awakens in us We commit ourselves to the Son of Man in holy living and loving service, for His name's sake. Amen.

REGENT THEATRE

PLAYING TO-DAY

From E. P. Oppenheims book "The Inevitable Millionaires"
One of the best Comedy Dramas of the Season.
Also Opening Chapter of the new Adventure Serial
THE HOUSE WITHOUT A KEY
from the Saturday Evening Post Story by Earl Der Biggers.
MACK SENNETT COMEDY: THE DIVORCE DODGERS
And THE NEWLYWEDS QUARANTINED from the famous cartoons by George McManus — "The Newweds and Their Baby."
REGENT ORCHESTRA

FARMERS

Saw Mill Running
Custom Sawing

FOR SALE

Anthracite Coal. Stove, Nut and Pea, well screened. Pocahontas, Kentucky Egg. All kinds of Wood and Slabs.

H. H. DINSDALE
Charlotte Street
Phone 153

MUST GO!

LISTEN, FARMERS!

5 Mackinaw Coats, to be sold at wholesale prices.
3 Fur Coats, brown beaver, below wholesale price
One 4-Horsepower Gasoline Engine, reduced to . .$70.00
Two 6-Horsepower Gasoline Engines, reduced to, each. $150.00

W. J. DAVIS
Dealer in Implements, Etc
379 Water Street.

COAL

All Sizes Any Quantity

NUT	$15.75
STOVE	$15.75
EGG	$15.50
PEA	$13.00
COKE	$13.00

Cleanest and Best
THOS. A. REHILL CO.
210 Wolfe Street
Phone 245

COAL

Egg	$15.50
Stove	$15.75
Nut	$15.75
Pea	$13.00

SOLVAY COKE

Nut size	$13.00
Pea size	$12.00

WOOD
Body Hardwood
Hard Slabs
(Cut to your order)
Phone 209
H.B. TAYLOR & SON

THE LABEL IS RED AND WHITE

The World's Favorite Milk

CARNATION Milk could not be the largest selling brand of evaporated milk in the world did it not appeal to more people than any other brand. And it *does*. It appeals because of its wonderful smoothness and richness, its purity and uniformity. Carnation quality is tested and protected right from the cow to your pantry shelf.

Carnation is the most completely useful milk you can buy. Use it undiluted in place of cream at one-third the cost of cream. Diluted, Carnation adds richness to all cooking and is superior for other milk uses. Carnation *is* pure, fresh milk—evaporated to double richness and kept safe by sterilization. Order several tins or a case of 48 tins from your grocer.

Send for a free copy of Mary Blake's Cook Book. Address Carnation Milk Products Company, Limited, Aylmer, Ontario.

Carnation Milk

"From Contented Cows" *Produced in Canada*

TWO SIZES — TALL AND SMALL

IF YOU HAVE A COLD

An obstinate cough, congestion of the lungs or bronchitis a bottle of

MONCUR'S DOUBLE-STRENGTH LUNG SYRUP

Will relieve you more quickly than anything else you can procure.

35c, 65c and $1.25

ASK ANYONE THAT HAS USED IT
"KEEP A BOTTLE IN THE HOUSE"

AS A BUILDER AFTER A COLD
Wampole's Cod Liver Oil Compound
CANNOT BE IMPROVED UPON.

MONCUR'S DRUG STORE
407 GEORGE STREET
Lowest Prices in the City on Patent Medicines

When March Winds Blow—

When uncertain, stormy weather makes the going difficult—then the man who drives a car can best realize the advantages of Firestone Gum-Dipped Balloons—their safety and comfort.

Firestone Gum-Dipped Tires, with the scientifically designed tread composed of many small crosses and squares, permitting the tread to yield to depressions and cling to the road, give greatest non-skid surface. This tough, pliable tread has the wear-resisting qualities that give thousands of extra miles of service.

The tread however, is not the only important feature of Firestone tires. The gum-dipping process—every fibre of every cord impregnated and saturated with rubber, reduces internal friction, makes the thin side walls stronger and more flexible, builds greater endurance in the cords and delivers more mileage with extra comfort and safety.

If you want the economy, comfort and safety of Gum-Dipped Tires—see the nearest Firestone Dealer. He will gladly explain the many features that make Firestone Tires better.

FIRESTONE TIRE AND RUBBER COMPANY OF CANADA LIMITED
HAMILTON - - ONTARIO
MOST MILES PER DOLLAR

Firestone

FIRESTONE BUILDS THE ONLY GUM-DIPPED TIRES

OUTLINE OF SCIENCE CXXIII—He Caught Flowers Napping. by MAX HAHN

After long tests we are convinced *Aluminum* is the best container for tea.

RED ROSE TEA "is good tea"

Now packed only in *Aluminum*.

104

REPORTS TO CITY COUNCIL

Board of Works Report.

The Board of Works reported and recommended as follows:—

That stop signs be put up at the Canadian National Railways crossings at Park and McDonnel Streets and at Park and Westcott Streets.

That the matter of the purchase of cement tiles from George Curtis be left with the Chairman of this Board and the City Engineer.

That the Chairman of this Board, the City Engineer and the City Clerk prepare recommendations for a by-law in regard to the care of the sidewalks and report at the next meeting of this Board.

That the City Engineer notify Mr. Stewart that a sewer, as a local improvement, will be constructed in front of his property at the corner of Hunter Street and Sheridan Terrace for which he will be assessed, unless he permits a sewer connection to be made through the rear of his lot to serve the house east of his property, the cost to be paid by the owner of the property to be served.

That a rock crusher and a road maintainer be purchased and that debentures for $8,000.00 be issued to pay for them.

Finance Committee Report.

The Finance Committee reported and recommended as follows:—

That the matter of the disposition of a child which is before the Juvenile Court in Toronto, and of which this Committee received notice, be left with the Mayor and the Chairman of this Committee.

That the requisitions of the Board of Education and the Separate School Board be paid in instalments as requested by them.

That the following grants be made:

Children's Aid Society	$1,200.00
Peterboro Indus. Exhibition	3,500.00
Well Babies' Clinic	700.00
Peterboro Teachers' Assoc.	50.00
Peterborough Poultry Assoc.	200.00
Peterborough Health Assoc.	1,000.00
Salvation Army	500.00
Ashburnham Patriotic League	150.00
Peterborough Hockey Club	300.00
Tourists' Association of Ont.	80.00
Hospital for Sick Children,—Toronto	25.00
Peterborough Humane Society	100.00

That the requisition of the Nicholls Hospital for $400 a month for this year be paid as requested.

That a letter from the City of Ottawa requesting this Council to support an amendment to the Mothers' Allowance Act be received.

That a copy of a committal of a boy to an Industrial School and of three children to the Children's Aid Society, made by the police Magistrate, be received.

That the Secretary of the Central Ontario Power Association be informed that this Council endorses the appointment of Ald. R. Denne as a member of the Executive Committee of the Association and that the membership fee of $90.00 in this Association be paid.

That in the future that debentures be issued on the serial plan or the installment plan instead of on the sinking fund plan.

That the tax rate this year be 36 mills on the dollar.

That the Mayor be appointed to represent the Council on the Tourists' Association of Ontario.

That the following accounts be paid:

Adam & Dobbin	$214.85
Beatty Bros.	10.00
E. J. Cadd	3.80
Can. National Rly.	124.71
Central Ontario Power Assoc.	90.00
Jos Crowe	0.25
Donoghue & Duffy	16.70
Fanning's Steam Laundry	9.06
Alex Gibson	8.00
George Grange	4.25
Richard Hall & Son	6.50
Hamilton Health Association	89.50
Robt. Hicks Co. Ltd	2.50
Hill, Weddell & Hills	38.00
Imperia Oil. Ltd	75.20
Kingan Hardware Co. Ltd.	12.98
Low & Company	2.75
Nicholls Hospital	205.50
Pet. Fuel & Transfer Co. Ltd.	5.00
Pet. Machine & Lubricator Co.	9.36
Pet. Review Co. Ltd.	243.78
Pet. Utilities Comm.	119.04
Pet. Utilities Comm.	2789.33
Remington Typewriter Co. Ltd.	19.50
St. John's Industrial School	36.00
Karl Simpson	4.30
Stand. Med. & Surg. Clinic	28.00
R. J. Soden	3.35
H. B. Taylor & Son	3.75
Trebilcock Bros.	10.15
F. T. Tuggey	95.60
United Typewriter Co. Ltd	2.00
George A. Welch	4.00
George Bathgate	2.80
Brown's Hardware	1.00
Canadian Gen. Electric Co.	58.65
Can. Pacific Rly Co.	35.43
City of Peterborough (F.D.—	3.80
Dawe-Pearson, Ltd.	0.30
Harold E. Dunford	4.00
J. E. A. Fitzgerald	11.50
Grant & Thorpe	0.60
Gutta Percha & Rubber, Ltd.	0.32
Wm. Hamilton Co. Ltd	5.62
Norman Harper	0.80
Higgins Hardware Co.	3.05
The Howson Garage	15.40
Dr. Thos. Johnston	3.00
Kingston General Hospital	46.50
W. F. Morrow	10.75
Peterborough Examiner, Ltd.	54.78
Peterborough Hardware Co.Ltd	6.60
Pet. Paper Box Co. Ltd	2.10
Pet. Utilities Comm.	14.87
Pet. Utilities Comm.	703.45
Postmaster of Peterborough	10.00
H. Rootes	5.75
St. Joseph's Hospital	175.50
The Standard Press	2.50
Herb. Stinson	8.00
Wm. Taylor	2.25
Treasurer of Ontario	838.50
Toronto Hospital for Consump.	6.00
W. R. Turner	6.99
Victoria Industrial School	95.50

Railways and Parks Committee Report.

The Railways and Parks Committee reported and recommended as follows:

That tenders be asked for removing three buildings from the James Stevenson Park, namely the two houses and the building occupied by the Nu-Art Kera Tile Co., the material to be removed from the park and become the property of the successful tenderer, and that the tenants of these buildings be notified to vacate them by the 1st day of June, 1927, and that A. W. Wray be notified to remove his building from the park by June 1st, 1927.

All rentals for the above named properties, due or past due, must be paid by May 1, 1927.

Committee of The Whole Council Report.

The committee of the Whole Council reported and recommended as follows:

That a reply be sent to the Hydro-Electric Power Commission of Ontario, to their letter of February 24th, that this Council is not satisfied with the information given regarding the street railway and gas plant, as the Council and people cannot properly consider the matter without full information, as was asked for in the resolution of February 14th and given in the Council's letter of February 15th, and that that information be again requested; further, that this Council wishes to say that the statement that the City is unfair in permitting other busses to operate should not have been made or repeated, as the Council last year wrote the Commission that they were advised that it was doubtful whether the Council had power to stop the other busses and did not want to take an action that would cause the City to be involved in litigation; and also that it should not be said that the citizens of Peterborough were unfair because they did not pay any part of the street railway deficit as they do pay part of it in the surplus the Commission receives from the gas plant in this city and as the street railway was not purchased by the Commission or the Government for the benefit of the citizens of Peterborough but in order that the people of the whole of Central Ontario should be provided with publicly owned power.

That the Canadian General Electric Company be permitted to connect a three-inch drain from their platform scales to the sewer on Albert Street under the supervision of the City Engineer.

That the action of the Mayor and Chairman of the Fire, Water and Light Committee in purchasing wire for renewing the fire alarm system in the western part of the city be approved.

Legal and Reception Committee Report.

The Legal and Reception Committee reported and recommended as follows:

That no action be taken on the claim made by John A. Bertram for breaking the spring in his motor car on the Monaghan Road.

That a letter from the City Clerk of Brantford asking the Dominion Government to pass a legislation to require shoes to be stamped to show the material of which they were constructed be received.

Sudden draughts in a hot room cause stiffness

RELIEVES STIFFNESS CAUSED BY CHILL

Pressman tells how newspaper workers keep fit

The pressmen working in a newspaper office at Dorchester, Mass., used to have great trouble with rheumatic stiffness owing to frequent sudden draughts of cold air when the doors were opened to take in rolls of paper.

One of their number began using Sloan's Liniment and now they all chip in to keep Sloan's always on hand for the entire shop.

"After my day's work I rub a little Sloan's Liniment on my back and legs. It never fails."

Sloan's gives real help because it doesn't just deaden the pain. It gets at the cause.

Apply gently, without rubbing. Right away you feel the comfortable, glowing warmth as the new blood is brought to the sore spots, and soon the aching stops. Get a bottle today. All druggists—35 cents.

Saves Hours

DO you bend over a washtub each week, hour after hour? Rubbing and scrubbing? You don't need to. For there's a newer, easier way to get clothes clean.

Rinso will make them spotlessly clean for you, and save hours of your time.

Rinso is a granulated soap that quickly soaks out dirt. It does away with rubbing.

Yet you never saw clothes whiter than those washed with Rinso.

Rinso Soaks Clothes Whiter

—it's granulated

R734

Lever Brothers Limited, Toronto

NEWS FROM TWEED.

TWEED, March 10.—Mrs. James Wilder and son, James, returned home after spending the past two months in Montreal and Ottawa.

Mr. and Mrs. James H. Clare of Belleville spent Friday with Mrs. Hinchey.

Miss Mary Pollard, Brussells, has taken her position as milliner with Mrs. Harold Emerson for the spring season.

Babylonian merchants sold goods on credit more than 4,000 years ago.

Mr. George Gordon, Peterboro, has taken Mr. A. L. Connor's position in Fawcett's Hardware store. Mr. Connor is taking charge of a store in Webbwood.

Mr. and Mrs. Ross Bateman returned to Belleville after spending several months with the latter's parents, Mr. and Mrs. George Brown.

Mr. Morton Sayers of Ontario Business College, Belleville, spent the week-end at his home.

The Misses Nettie and Marion Mouck, Belleville, visited at the home of Abner Mouck.

Mr. Wilbur S. Gordon, Manager of Steel Trough Co. spent a few days in Toronto last week.

Mrs. Harry Fisher, Tamworth, is spending a few days with her parents, Mr. and Mrs. A. E. Varty.

About two hundred hockey fans journeyed to Peterboro on Friday night to witness the hockey match between Stirling and Tweed.

ONE BOTTLE BEATS 16 YEARS OF BATHS

"Have been trying for 16 years to get my colon cleaned out. Have taken internal baths and used all kinds of medicines. Have taken a bottle of Adlerika, and am thankful that I have found something to restore my health."—Frank Ott.

Because Adlerika acts upon BOTH upper and lower bowel, it gives the system a REAL cleansing and clears out old poisons which usually cause sour, gassy stomach, nervousness, sleeplessness, headache. Just ONE spoonful stops GAS, and relieves that full, bloated feeling so that you can eat better and sleep better. Even if bowels move daily, Adlerika brings out much additional poison which you never guessed was in your system and which may have long caused trouble. No matter what you have tried for stomach and bowels, Adlerika will surprise you. At leading druggists. In Peterboro at McDermid & Jury and other druggists.

PLAYFUL ZEPHYRS.

WEST TOWNSEND, Vt., March 10.—Vermont winds roll snowballs. George E. Sanderson says that his nine-acre tract near here was covered with snowballs after a blizzard recently. The snow was wet, he says, and did not drift, but the wind rolled it into balls from four to ten inches in diameter. This is the only incident of its kind on record.

To start the day right have breakfast of

Quick Quaker

Appetizing and helpful to digestion. Gives energy for busy morning hours. Cooks in 3 minutes.

Sealed Cartons Only

108

MARMORA NEWS.

MARMORA, March 10.—Mrs. W. J Ford ,of Campbellford, spent last week with her sister, Mrs. Alex Kennedy.

Miss Ilene Sopha spent the week end at her home near Cordova.

Marmora Council C.O.C.F. met at the home of Mrs. E. Rose on Tuesday evening for their regular monthly meeting.

Mr. James Shaw is able to be about again after his recent disability.

Mr. and Mrs. Alex. McCoy, Mr. John Downard, Mr. Fred Blakely and Mr. Roy Blakely motored to Belleville on Tuesday.

The Ladies' Aid meeting at the home of Mrs. P. Sopha last week elected the following as officers:

President—Mrs. F. R. Wells (re-elected).

Secretary—Mrs. N. Mitchell.

Treasurer—Mrs. M. S. Doupe.

The home of Mr. and Mrs Alex. Kennedy was the scene of a very pleasant party on Tuesday evening when their daughter, Miss Marguerite entertained the members of the Cheerful Workers' Class of the United church. Games and contests and piano selections by Miss Florence Soph.. proved very entertaining and a delicious repast at the close completed a most enjoyable programme. This social was the second of its kind to be held this year and others are planned to follow in monthly order. The class recently held its election of officers, the following being elected:

Teacher- Mrs. C. J. Beckley.

President—Miss M. Kennedy.

Secretary—Mrs. M Lovelace.

Treasurer—Miss Marion Osborne.

WOOLER NEWS

WOOLER, March 10.—Mr. and Mrs. D. S. Austin spent last week in Toronto.

Mrs. Clarinda Terrill spent Thursday in Brighton, the guest of Mrs. S. J. Young.

On Sunday Mr. and Mrs. C. R. Terrill and family motored to Port Hope.

Mr. and Mrs. Earl Terrill spent a few days in Bloomfield.

Mr. Asa Rogers attended the Friends' quartely meeting at Bloomfield, over the week-end.

Mr. and Mrs. McIntyre returned after spending three months in Western Canada.

Mrs. Maggie McColl is home again after spending the Winter with friends and relatives.

The "Community Club" is making splendid progress. Last Friday evening about fifty friends and neighbors gathered at the home of Mrs. Phillip Gainsforth. An excellent programme was prepared, along with community singing and refreshments served.

Mrs. Asselstine of Zion has been spending two weeks with her daughter, Mrs. Garret Nelson, returned to her home on Sunday.

Mrs. A. G. Austin called the first meeting of the Golden Rule Mission Band, at her home on Saturday afternoon, to begin work for the coming year.

Mr. and Mrs. A. G. Austin accompanied by Mr. and Mrs. Archer Scott attended the meeting of the Eastern Star in Belleville.

Miss Leona Sharpe of Brighton spent Sunday with her parents, Mr. and Mrs. Charles Sharpe.

Recent research at Johns Hopkins University revealed that the smallest proportion of heavy drinkers was among the Jews, less than 9 per cent. Italians ranked next and the Slavonic people third.

The WILLIAMS PIANO

Living Room Model

is the result of three-quarters of a century's experience in fine piano building.

Made throughout in Canada, and sold everywhere on a fair one-price basis—$480 (plus transportation).

The Williams Piano Co. Limited

Oshawa Ontario

J.M. Greene Music Co.,

Home of Good Music.

We are Exclusive Representatives.

Charlotte Street.

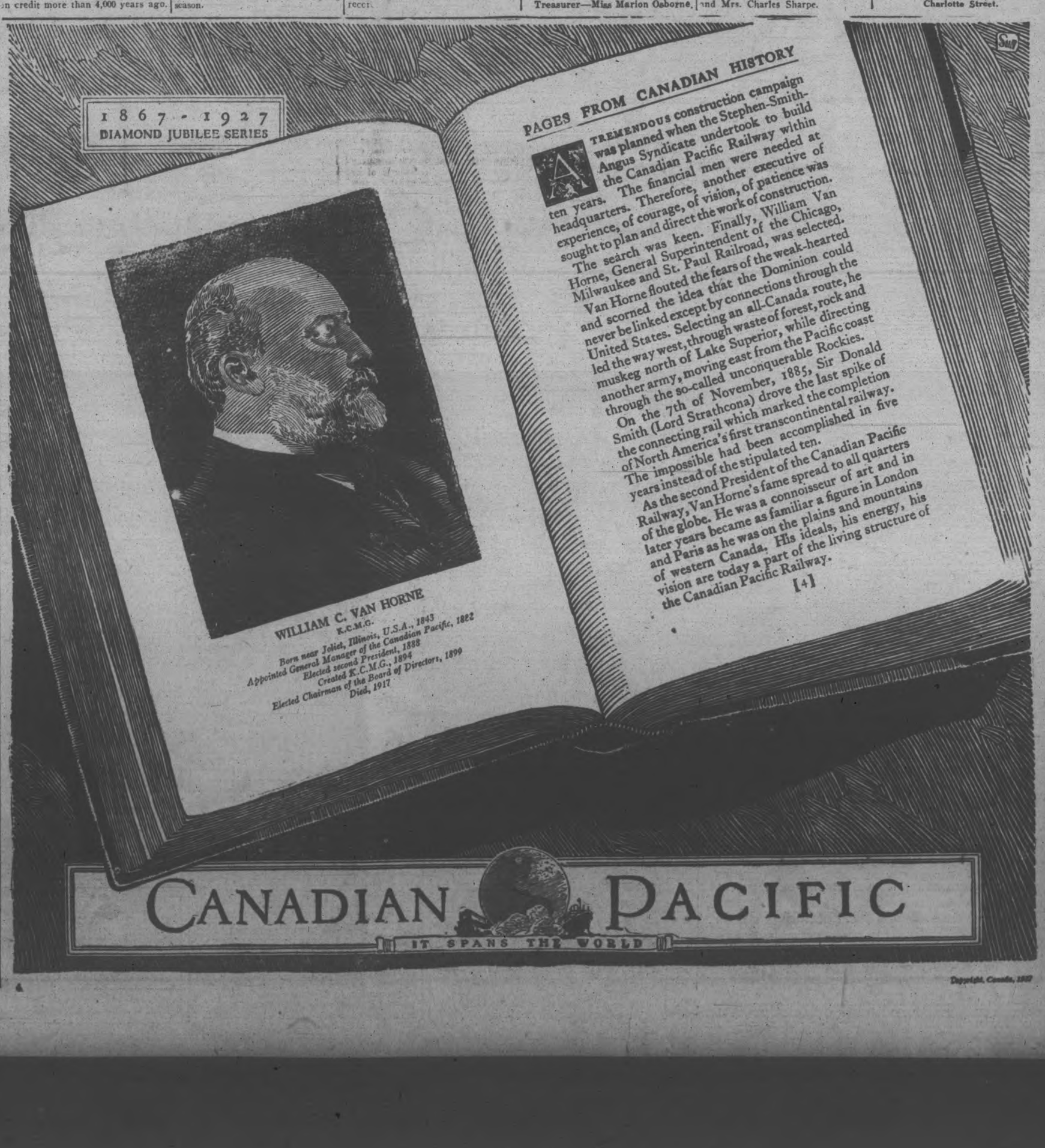

Modern Women Need the Modern Dye

Up-to-date women enjoy home dyeing by the wonderfully clean, successful methods of SUNSET—the real dye in cake form.

SUNSET is *fast*—boiled in, the only way to make home dye fast. Colours are brilliant and penetrating. Cotton, silk, wool or mixed goods dyed same shade at same time. No need to take garments apart, work over buttonholes, etc., when you use

SUNSET *Soap* DYES

Material dyed with SUNSET looks like new because SUNSET preserves the finish on cotton and wool, the sheen on silk; and cleans as it dyes. There's no re-dyed look.

SUNSET is safe; no acids used to set colours, just ordinary table salt. SUNSET does not stain hands or spoil utensils. Insist on SUNSET—there's only one SUNSET and it's different from any other dye. It is patented!

SUNSET colours can be combined to produce all the fashionable shades. It tells how in the SUNSET "Season's Colours" folder. Free where you buy SUNSET. If your dealer hasn't SUNSET ask him to get it for you. Or send to us direct, 15 cents per cake, postage prepaid.

SUNSET—the real dye—is made in Canada

North American Dye Corporation, Ltd.,
Dept. 115, Toronto

Sole Representatives for Canada:
Harold F. Ritchie & Co., Ltd., Toronto

AT YOUR DEALERS 15c
OR SEND DIRECT TO US

STRANGE SIGHTS IN BOOM TOWN

Flivvers Much Used By Claim Stakers and Prospectors.

WATER EXPENSIVE.

TONOPAH, Nevada, March 10. —(Canadian Press.)—Weepah, the new gold town of little tents and big dreams, built on the hope that the ore recently unearthed there, which assayed seventy-eight thousand dollars to the ton, may be plentiful, to-day offered scenes seldom witnessed in romantic gold rushes of the west. The dominant factor in the town's life is the "flivver." Battered old automobiles, tires wrapped with hay wire to give a good grip on sandy soil and to guard the rubber from occasional boulders, were climbing hills on which even a burro could have balked. Dust or mud, sand or gravel, the flivvers climbed up with much sputtering and skidded down with great rattling.

Life in Weepah has been reduced to routine. Miners rise before daybreak, cook breakfast at camp fires, fed with sage and brush, hop into flivvers and hurry off to their claims, if they have claims, and to hunt claims if they are new arrivals.

Water for cooking and drinking purposes must be hauled to camp from Tonopah and was selling today at ten cents a gallon.

THE MARKETS.

MARKET.

The Mining Market for the past week has been very reactionary in tone, which we believe is due to lack of public interest. Undoubtedly there have been quite a few unsettling influences which have had a direct bearing on the market; but notwithstanding these conditions there has been nothing happening in the mining district which in itself would create this lack of confidence. Our opinion of the various stocks is based primarily on conditions as they exist at the mines, and as far as we know there is absolutely no reason why the majority of the issues should not be selling higher at the present time, instead of lower; unless the reactions have been largely sympathetic and due to a general weakness. At the present time we believe that there are a great number of issues which are selling below their intrinsic worth, and we believe that those who are in a position to avail themselves of present opportunities will be amply repaid in the very near future.

ONTARIO.

The outstanding feature of the Ontario list for the week was Wright-Hargreaves, which had a short run-up to $11.00; this price, however, could not be sustained. In the rest of the list the market was lower at the end of the week than at the beginning, and it is hard to judge what its general trend will be for the coming week. General conditions force us to be very optimistic over an uprising in the market, and in our opinion now is the time to buy.

QUEBEC.

The weakness in Noranda presumably came from New York, as locally the stock is very well regarded, and much higher prices are freely predicted. In the case of Area and Amulet probably lack of news is responsible for the sagging of these prices, but personally we are very optimistic over the future of Amulet, and believe that Area has certain speculative possibilities. Bourlamaque has held very steady throughout the general weakness, and the progress of its subsidiaries is such that warrants much higher prices. North American Lead will soon have its machinery installed, and production should follow almost immediately. Everything is ready for the electrical survey on Calartic Mines, and the engineers of the company are very optimistic as to the probable outcome.

With the spring break-up getting closer to hand we look for tremendous strides to be made by the various prospects in all sections, and, from what we know of the general geological conditions, we look for much higher prices in a large number of cases.

Our daily bulletin service is available upon request, without charge, and we believe that this service will keep investors closely in touch with general market conditions.

Morgan U. Kemerer, member of Standard Stock and Mining Exchange, 29-33 Melinda Street, Toronto 2, Ont.

Dr. Charles W. Colby, Montreal, newly elected Director Canadian Shredded Wheat Company.

NEW SHREDDED WHEAT DIRECTOR

At the Annual Meeting of the Stockholders, Dr. Charles W. Colby of Montreal was chosen to succeed the late Joseph Henderson of Toronto—The Sales in Canada Greatest in the History of the Company—New Factory is Planned for Canada.

While Canada has had a hard time pulling itself together since the Great War, there are many hopeful signs of increased industrial activity. There is one industry that has prospered in spite of all adverse conditions, and the growth of which has been a source of pride and satisfaction to all Canadians. At the annual meeting of The Shredded Wheat Company, held Tuesday, March 8th, the report submitted to the stockholders shows that the sales of Shredded Wheat in Canada last year were the greatest in the history of the Company, and together with the net profits, shows the regular increase that is always characteristic of The Shredded Wheat Company.

The Shredded Wheat Company, Ltd., of England, which has been doing business for many years, has just built a beautiful, sanitary, sunlit factory at Welwyn Garden City, Herts, England. This model factory, built of marble and white glazed brick, is set in a verdant landscape of seven acres with scenic surroundings of unusual beauty. Since its opening it has been visited by thousands of pilgrims from all over the British Isles. The first year's operation of the new English plant as reported at the stockholders' meeting showed a gratifying increase in sales, notwithstanding the coal strike and other adverse conditions.

The Directors were re-elected as follows: William C. Breed, New York City; Paul A. Schoellkopf, Niagara Falls, N.Y.; Robert W. Pomeroy, Buffalo, N.Y.; George A. Mitchell, Buffalo, N.Y.; de Lancey Rankine, Niagara Falls, N.Y. ;Ogden L. Mills, New York City; Ogden M. Reid, New York City. The Canadian vacancy on the Board caused by the death of Mr. Henderson, Vice-President of the Bank of Toronto, was filled by the election of Dr. Charles W. Colby of Montreal. In the death of Mr. Henderson the Company lost a Director who had always manifested the deepest interest and pride in the growth of the Shredded Wheat business in Canada. The new director, Doctor Colby, may very properly be referred to as one of the most distinguished citizens of Canada; he is an historian of wide reputation; he is the Honorary President of the Historical Society of McGill University; Chairman of the Board of the Noiseless Typewriter Company; Director of the Canadian Bank of Commerce, Wm. A. Rogers, Ltd., American Sales Book Company, F. M. Burt Company, Ltd., and Pacific Burt Company, Ltd.

Of interest to Canadians is the report of The Canadian Shredded Wheat Company. Since 1904 the parent company has operated the Canadian Shredded Wheat Company as a subsidiary, but it is now a real Canadian industry. Shredded Wheat for Canadian consumers is made in Canada of Canadian wheat, by Canadian labor. All supplies and labor are procured in Canada, notwithstanding the fact that an additional expense was placed on the company owing to the smaller volume of its production and the fact that the cost of supplies in Canada was greater than bringing them from the American plant. It had never been possible, therefore, to have the same selling price in Canada as in the States. With the very satisfactory increase in sales in Canada, the directors decided to increase the Canadian plant to meet the demand. Wheat elevators were completed early last year and a new powgr house has just been put into operation. The plans for a new, beautiful, sunlit factory have been approved by the directors and construction will start in the near future.

It is an interesting coincidence that the percentage of Canadian stockholders is about the same as the percentage of the company's business that is done in Canada, indicating that the increased consumption of the product in Canada has a corresponding increase in the number of Canadians who have invested in the business.

With the increased production and sales, and figuring on the economies of the new plant, the sales department announces that beginning March 3rd the selling price in Canada is to be the same as in the United States. Thus the object which the Board has sought to attain since 1904 has at least been reached. This is very gratifying to the stockholders and should result in largely increased business in the Dominion.

Toronto Market Irregular With Massey-Harris Leader

TORONTO, March 10.—(Canadian Press.)—Trading was narrow and decidedly irregular on the Toronto stock exchange to-day. Massey-Harris led in activity and gained one to 113, after selling as low as 107 3-8. Brazilian was the second most active issue and after opening at the new high for all time at 129 1-4, it receded to 128 3-4, but firmed at the close to 129, a gain of 3-4 over the previous close. Consolidated Smelters was an active and outstanding strong feature, selling up as high as 254 at the close, a gain of five. Noranda, with a gain of eighty cents a share to 21.95, featured the trading in the unlisted department.

Liverpool Quotations Firm Chicago Wheat Moves Up

CHICAGO, March 10 (Canadian Press).—With Liverpool quotations decidedly firm and with reports received that European Continental buyers are re-entering the market, wheat averaged a little higher here early today. A material increase of offerings, however, when prices advanced, tended to hold gains in check. Starting at 1-8 cents to 3-8 cent up, Chicago wheat kept near to the initial range. Corn and oats were easy with provisions firm. Corn opening unchanged to 3-8 cent higher and soon sagging all around to below yesterday's finish.

Opening prices were: Wheat, May 140 7-8, July 134 3-8; Corn, May 77 1-8, July 81 1-2; Oats, May 46 3-8, July 46 7-8.

Stock Prices Continue To Go Up On Wall Street

NEW YORK, March 10 (Canadian Press).—The upward movement of stock prices was resumed to-day, with rails again in the forefront of the advance. There was no change in the credit situation, and an apparent abundance of funds was available at the four per cent. renewal rate on call loans. The Bank of England rate was announced as unchanged at five per cent. The directors of the New York Federal Reserve Bank meet after the close of the market, but no immediate change in the four per cent. rate is looked for.

The tonnage report of the United States Steel Corporation showed a drop of slightly more than 200,000 tons in unfilled orders last month, and was slightly better than expected in view of the relatively high rate of operations. Wall Street apparently regarded the report as bullish, because United States Steel Common crossed 161 and the new "when issued" stock touched a new high record at 117 1-8.

General Motors again changed hands in large blocks at advancing prices, duplicating the high record of 17335 established since the declaration of the stock dividend. Mack Trucks also received good support, but Hudson, a recent strong spot, quieted down and moved within rather narrow limits. Stromberg Carburetor touched another new low record at 33. Remington Typewriter soared eight points and certificates of deposit 4¼, both touching new record highs. Baldwin, Federal Mining and Smelting Common and Preferred, Norfolk and Western, Lehigh Valley and Wabash also recorded large gains, but Commercial Solvents 'B' was heavy.

Irregular Trading To-day; Most Mine Stocks Decline

TORONTO, March 10.—(Canadian Press.) — Irregular trading again featured the standard mining exchange to-day. Practically every issue to make its appearance on the board declined at some stage of the market. Noranda, amongst the unlisted issues, was an exception to the general trend of weakness which prevailed. This stock sold up 22.00 at the close for a gain of 90. The dividend paying gold stocks were all weaker. Wright Hargreaves sold off 19 to 6.42, McIntyre declined 40 to 26.20, and Lake Shore weakened five to 18.40. Nipissing sold down 25 to 7.90.

MISSION BAND GIVES CONCERT

Good Programme Given By Children of St. James' Church.

AT SUNDAY SCHOOL.

The annual concert of St. James' Mission Band was held in the Sunday school hall on Wednesday evening. The following progamme was presented:

Opening hymn, Praise God from whom all blessings flow, followed by prayer by the pastor.

Chairmans' address: Rev. J. D. Richardson.

Song by the Band.

Selection from six Baby Band Members: Gordon Wagar, Julian Crofts, Jack Grose, Buddy Allen, Mary Wildman and Margaret Grose.

Song by boys from Children's Shelter.

Dialogue, "Friday Afternoon's Programme," by six boys and six girls.

Solo by Thelma McLaren.

Recitation by Florence Outram.

Duet by Annie and Nellie Payne.

"The Diminishing Band," by six little girls: Edith McLaren, Dorothy Williams, Phyllis W..ar, Luella Wagar, Thelma McLaren and Vera Dunk.

Lily Song Drill, by 12 senior girls.

Song: Maple and the Pine by Frances Allen and Dorothy Williams.

Exercise: "The Little Milk Maid, Margaret Fairbrother, Max Grose, Irene Robinson.

Recitation, "The Gambler's Wife," by Nellie Payne.

Exercise, "The Little Birds," by five little girls.

Solo by Geneva Sedgwick.

Pantomine, "Abide with me," soloist, Miss Amy Fairbrother.

Accompanist for the evening, Edna Pilling.

C. W. LEAGUE HOLDS REGULAR MEETING

Representative Appointed To Communicate on Jubilee Celebration.

A meeting of the Catholic Women's League was held in the auditorium of St. Alphonsus' Lyceum, last evening; the President, Mrs. John Lynch, in the chair.

The report of finances was given by the treasurer, Miss Norah Shevlin, and discussion was general over the forthcoming Centennial celebrations. Mrs. John Lynch was appointed as the representative of the League at the meetings of the City Committee, to arrange for the celebration.

The musical programme included vocal solos by Miss Gertrude Doyle, with accompaniments by Miss Katherine Doyle, also instrumental numbers by Miss Eleanor Grisdale.

BLADDER WEAKNESS GETTING-UP-NIGHTS QUICKLY RELIEVED!

Pleasant Home Treatment Works Fine; Used by Doctor For Many Years.

What a wonderful comfort it is to sleep all night and not get up once from Bladder Weakness and Irritation.

The daily annoyance, restless nights of misery, backaches and nervous irritability that result from Bladder Troubles, are wrecking the lives of thousands who might otherwise be in the best of health.

To be at your best, you must have peaceful, health-giving sleep and freedom from daily irritation—that's why Dr. Southworth's URATABS give such wonderful satisfaction.

Made from a special formula and used in the Doctor's successful private practice for nearly 50 years—URATABS, now obtainable from your druggist for inexpensive home use, have brought quick help and comfort to many thousands.

No matter what your age may be or how many medicines you have used without success, if you want to forget you have a Bladder and enjoy sleep, try URATABS today. Your druggist will refund the small cost if you are not well pleased!

Several English railroads use yellow lights instead of red for danger signals.

Y.W.C.A. WORK UNDER REVIEW

Officers Report On Activities At Regular Meeting of Board.

PREPARING PAGEANT.

The monthly board meeting of the Y.W.C.A. was held on Monday. Miss Hamilton, the president, presided, and conducted the devotional exercises. The matter of installing the swimming pool filtration plant was left to the swimming pool and finance committees.

The financial reports were read by Mrs. H. R. H. Kenner, and a motion passed to pay the outstanding coal accounts.

Two hundred dollars, to be paid quarterly, was voted to be paid as Peterborough's share to National work.

Miss M. Hamilton and Miss C. Littlefield will represent the Y.W.C.A. on the city committee planning for the 1st of July celebration. Mrs. N. D. Drummond was appointed to attend the next meeting of the local council.

The dates of the Gymnasium Pageant, April 29 and 30, and the Association annual meeting on May 12 were announced.

Mrs. E. E. Harvey reported for the last meeting of the Local Council and also the Educational Committee of the Y.W.C.A. The special classes for the month were English Literature, Ukulele, Wood Carving, Red Cross, Home Nursing, Junior Cooking, and Junior Story Hour, and the registration for these being 301.

The General Secretary reported for the religious work and club department. The Sunday evening song services have an average attendance of thirty-five. Friendly Hour Services have included talks by Miss M. Storey, Miss C. Davidson, and Miss E. Outram. The Bible Study discussion course is in charge of Rev. J. D. Paterson, and has an enrollment of 25.

One hundred and nine-five girls belong to the seven clubs. Special club programmes were, party by Junior for their mothers; making of Valentines for sick children and residents of the Protestant Home, taking charge of Friendly hour, and arranging for a play. A new club for new-comers to Canada was organized by Miss Storey. All clubs have a devotional period as has the Saturday Story Hour.

Eight different outside organizations use the Association regularly for meetings.

The physical director reported for the basketball league, which is proving a great success, the Y. Seniors' team leading. Two large Valentine parties were held for members of gymnasium classes. The Junior party in the nature of a fancy dress party, ond the Senior party took the form of a snow-shoe party with sing song and refreshments around the fire later. Four hundred and seventy are now enrolled in classes beside the basketball teams and junior club classes which have half hour for drill and games under gymnasium leaders.

The sewing committee has already made many costumes and will be busy right up to the end of April. The Pageant promises to be even more attractive this year than in the past. The advertising committee, ticket committee, and other committees are all planning special work in promoting this big pageant which is annually enjoyed by such large audiences.

Mrs. E. Morrison reported for the residence department, giving a comparison of buying values for a few years ago and now, showing that prices are higher though rates for board have not increased. The residence has been filled to capacity all winter, with seventy permanent boarders and many transients. A special Valentine High Tea was given February 14 with interesting programme. Several showers have been arranged by the girls for members who are leaving to be married.

The meeting closed with prayer. Tea was served by Mrs. Morrison.

A century ago there was not a single horse in New Zealand. Now the leading sport of the island is horse racing.

Mothers, Do This—

When the children cough, rub Musterole on Throats and Chests.

No telling how soon the symptoms may develop into croup, or worse. And then's when your'e glad you have a jar of Musterole at hand to give prompt relief.

As first aid, Musterole is excellent. Keep a jar ready for instant use.

It is the remedy for adults, too. Relieves sore throat, bronchitis, tonsillitis, croup, stiff neck, asthma, neuralgia, headache, congestion, pleurisy, rheumatism, lumbago, pains and aches of back or joints, sprains, sore muscles, chilblains, frosted feet and colds of the chest ((it may prevent pneumonia.)

The Musterole Co. of Canada, Ltd. Montreal

MUSTEROLE WILL NOT BLISTER

Better than a mustard plaster

McCORMICK-DEERING

McCORMICK-DEERING

FARM TRACTORS
Carload just arrived
Call and see them.
W. BURNS
Phone 400 - Near C.P.R.

WOOD PRICES DROP $1

Hardwood, cord . . . $11.00
Mixed Wood, cord. 7.00
Cutting and splitting extra.

EBONY TUBE CANNEL COAL FOR GRATES

It does not pop or snap, per ton $15

PETERBORO FUEL CO.
KELLY BROS.
Phone 270 and 362
134 AYLMER STREET

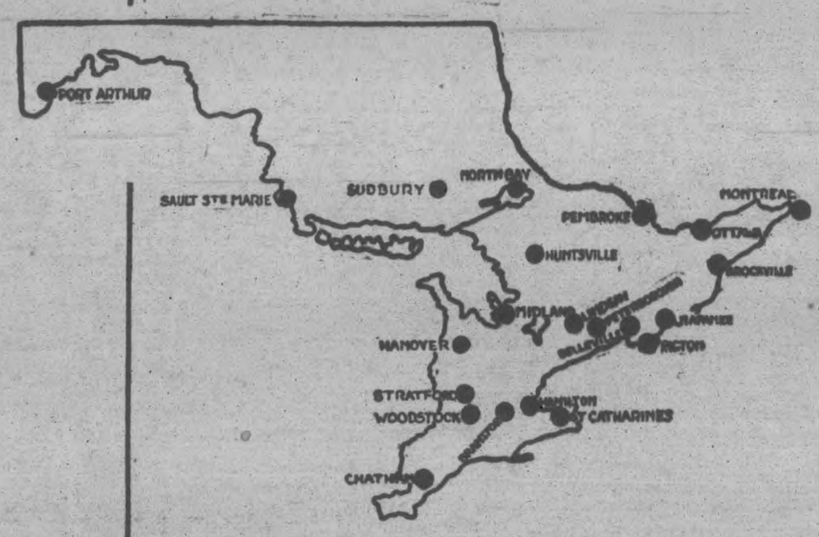

1,000 Years of Successful Business in Canada

THE experience and assets of more than 1,000 years' business success have been capitalized in the formation of the Canadian Department Stores, Limited. Each of the twenty-two stores united in this organization has had an average of more than forty-four years' prosperity. None has ever shown a financial loss.

• • • • •

Generations ago these were the "general stores" that catered to the needs of a pioneer civilization, and promoted the growth of sparsely settled communities. And as the villages and towns became thriving cities, these stores prospered accordingly, and blossomed forth as up-to-date department stores.

• • • • •

Today, recognizing the great advantages of large volume buying, the department stores have pooled their resources and founded the greatest chain store system in Canada. Through the Canadian Department Stores, Limited, they have greatly multiplied their purchasing power, and now offer their customers the newest and best of goods at notable savings.

• • • • •

Even in the worst business years Canada has experienced during the past decade audited statements bring out the remarkable fact that all of these stores showed splendid earning power—in fact, actual net earnings were much in excess of all interest requirements. How many investment fields have shown such a record?

• • • • •

An opportunity for prudent investors to share in the future prosperity of this consolidation is afforded by the issuing of First and Refunding Mortgage Income Gold Bonds that yield 7 per cent. Bonds may be secured in denominations of $100, $500 or $1,000. More than 60 per cent. of this issue is being taken by the former owners of the stores, who continue as managers.

Canadian Department Stores, Limited, the largest chain store system in Canada, includes the following stores:—

Duncan Ferguson Co., Limited, Stratford
Dundas & Flavelle, Limited, Lindsay
The Ritchie Co., Limited, Belleville
E. J. Coles Co., Limited, Woodstock
The Chas. Austin Co., Limited, Chatham
A. Bristol & Son, Picton
The Robt. Wright Co., Limited, Brockville
H. H. Engel & Co., Limited, Hanover
Bryans, Limited, Sault Ste. Marie
The Robinson Co., Limited, Napanee
Ogilvie-Lochead, Limited, Brantford
A. A. Fournier, Limited, Ottawa
Beamish & Smith, Limited, North Bay
Huntington's, Limited, Midland
The Crossman Co., Limited, Peterborough
Beamish & Adams, Huntsville
McLaren & Co., Limited, St. Catharines
I. L. Matthews & Co., Port Arthur
Letendre, Limited, Montreal, Que.
Stafford, Limited, Sudbury
Fenton & Smith, Pembroke
T. H. Pratt, Limited, Hamilton

We are offering First and Refunding Mortgage Income Gold Bonds in Canadian Department Stores, Limited, at 100, to yield 7%.
There will be delivered with each $1,000 bond of this series ($4,250,000) five shares of the no par common stock of the company.
For detailed information of this most attractive investment communicate with:

Municipal Bankers Bond and Sales Corporation Limited
Toronto
Montreal . Ottawa . London

H. B. Robinson & Co. Limited
Toronto and Montreal

NEWEST

SPRING HOSIERY

The answer to all Hosiery needs—beauty, endurance and perfection of fit, in both sheer chiffon and medium weight. Every colour you wish is here, in all sizes. Colours that keep their freshness after repeated washings.

FULL FASHIONED FINE SILK HOSE

Fine quality silk—in fact, a pure dye silk. All made full fashioned, with fine mercerized top and reinforced sole. Here in all the best spring shades, including nude, peach, tan bark, moonlight, beige, sunset and many other good shades. All sizes. Selling at, per pair..... **$1.95**

PURE THREAD SILK STOCKINGS

This is a line of Hose we have no hesitation in recommending. These are made in our own factory. They are well made, neat fitting and good wearing quality. Mercerized top and reinforced sole. Here in colours of rose, taupe, grain, pablo, peach bloom, sunburn, etc. Price, per pair..... **$1.50**

THREAD SILK HOSE

REINFORCED WITH ART

These are among our best selling lines. They are fine quality, good shaped Hose with seam at back. They give lasting wear and are suitable for afternoon or street wear. Full colour range, including nude, sombrero, sand, peach, pablo, sunburn and many other wanted shades. Special price, per pair..... **85c**

THE HALL STORE

WARSAW LADIES GIVE GOOD PLAY

Effort To Raise Money For Church Is Very Successful.

WARSAW NEWS.

WARSAW, March 10.—The play given by the United Church Ladies' Aid was one of the very best ever given in Warsaw. "The Last Loaf" is really a temperance play with a good moral and some very amusing incidents. Not only did the actors do their parts well, but they looked their parts.

The first act showed Mr. and Mrs. Arkell and their daughter in their home. The daughter is just sixteen and has a lover, young Harry Harrison, whose mother is dead and whose father is a hard-hearted schemer and will not allow the son to learn a trade or profession. He has a chance to go to China. His father, a pretended friend of Mark Arkell's, wants to marry Miss Arkell, and when her parents refuse he warns Mrs. Arkell to look out for he will see that her home is ruined. Paddy Jones is Mrs. Arkell's maid, and has two lovers, a baker who wishes to be a philosopher and a butcher who stutters terribly. She does not particularly care for either. The baker hides under the sofa and hears Mr. Hanson declare the wrong he will do the Arkells. The result is he accompanies young Hanson to China.

In the second act, after five years, a poverty-stricken wife and daughter in a poor home appear and the drunken father lies on the sofa. Hanson comes, again seeking the daughter, but the mother is firm. The faithful Paddy Jones can get no more food. Mrs. Arkell gives her last dime and she gets a poor loaf. The butcher offers Paddy Jones to provide for the family at cost if she will marry him, but she is done with him. The baker appears and gives her a good loaf for the poor one. The half-drunken Arkell hears Hanson tell the evil he has done and will do and comes to his senses. Harry Hanson returns and claims his bride. Paddy accepts the baker, and Mr. and Mrs. Arkell are happy once more.

The cast was: Mrs Weller, as Mrs. Arkell; Fred. Crowe, Mr. Arkell; Mrs. Digweed, their daughter; John Sargent, Mr. Hanson; Hector Thompson, his son, Harry Hanson; Mrs. Anderson, Paddy Jones; Ralph Selby, the butcher, and Mr. Herrington, the baker.

During intermission Messrs. Henry Batten, Clarence Watts, Rufus Payne and David Miller sang, "The Wayside Cross," Mr. Batten taking the tenor solo.

The ladies have about $65 clear to pay on the roofing of the shed.

Rufus Payne's Sale.

The sale of Rufus Payne's stock and implements, which took place on March 3, drew an immense crowd of men, from many miles, in all directions. The only way a would-be buyer could do was to go ahead of the crowd and stand by the desired article. The prices on some of the things were: Manure-spreader, $21; mower, $64; binder, $41; cultivator, $61; scufflers, $16 each; roller, $31; cows averaged $70, the highest price being $76; calves, one thorough-bred animal brought $62, year-olds $26 each, two-year-olds $40 each; pigs, $50, $29 and some younger ones at $14 each; hens, $1.50 each; turkey hens, $6 each; hay, $12 ton; oats, 74c bushel; a colt, $150, and horses at $140 and $135

News Briefs.

After ninety years in business in Warsaw the Choate store is shortly to pass into other hands. Mr. Choate has sales bills out to reduce the stock before their successors, Rufus Payne and Hilliard Darling, take the business over.

The ladies of St. Mark's Church have their material for their bazaar on the 17th about ready. Many who once attended the church and are now far away have sent articles.

Mrs. Joseph Tedford has returned from the hospital very much improved in health.

Miss Laura Bowen has secured a position in the Bell Telephone office in Toronto. She attends a training school for two weeks.

James Tighe returned from the hospital on Saturday. He looks very much better.

New members joined the nursing class for this last week.

A PATHETIC APPEAL.

As I gazed from my window
Upon the fair scene,
I was suddenly startled to see a machine
Moving down Georg street so stately and slow,
Scraping away at the ice and the snow.
I rushed out of doors,
And I called to the driver
And asked him the reason
For this strange array.
He answered: "I've orders from our city council
To clear off the street for the autos to-day!
So I sadly returned to my place of abode,
And pondered the fact of a nicely cleaned road,
For those who could use it—but I wasnt one—
I have to depend on our own gracious sun
To clean off the plebeian sidewalk for me,
Where the slush and the water is up to one's knee.
So you lucky beings who ride in your cars,
On a well scraped off pavement, without any ars,
Just think of the fellow who is plodding his way
To his ankles in slush every hour of the day.
That's all. WALKER.

SIGNS OF SPRING

AT WOOLER.

Theres something magical about the spring to wake our hearts to gladness more than all the happy year. Is it the robin's call as on the branch he now begins to sing with such rejoicing in his caroling. The crows, chickadees, and phoebes are also reminding us spring is coming. The sleighs and cutters are being laid aside for the carriages and automobiles, as the streams of water are rushing down the roads and to hear and see this makes every one say: "How like Spring". One of our young farmers has a nest of young chicks, brought out by the mother hen.

Then, the golden glint of sunbeams as they fall, and the pussy-willows, so soft and pretty. In every neighborhood you will find men, splitting wood in their woodyards, and piling it in order, for the summer use. The farmer cleaning his seed grain making ready for the spring sowing. All these, but most of all within the soul, the magic lies; a spell to make us see the world reborn in beauty out of pain.

Spring is coming, rich beauty after winter's grey, fair blossom, bird or bee, how could we help but love it.

IN MARMORA.

MARMORA, March 10.—Signs of spring's advance are noticeable in the Marmora district as early as anywhere in the county. The woodchuck has already ventured forth according to the testimony of a well known farmer who encountered one last Saturday afternoon.

Crows have been seen and heard daily for the past few days. Flickers also have made their appearance. A swarm of mosquitoes coming to light recently in the crack of a tree occasioned by lightning may suggest to some what is all too rare in recent years, an early summer.

IN STIRLING.

STIRLING, March 10.—Sap buckets and other utensils for the making of maple syrup are on display in the hardware stores. You can also see in the same stores any quantity of clover and timothy seed for sale. All kinds of garden seed are also shown in their brightly colored packets. Robins were seen a couple of weeks ago. Crows are becoming a common sight. The ice harvest is ended. Preparations are being made at the different cheese factories by the maker's getting their fuel provided for and other incidental work in view of the fact that their season's work will soon begin.

AT WARSAW.

WARSAW, March 10.—Signs of spring are more felt than seen. There is an indefinable something in the air that makes one feel spring is pushing in. The trees have a misty look as though the buds were swelling. Animals are more frisky, as though they realize nice pasture will soon be ready for them.

Crows, blue-jays, chickadees, and even the melancholy phoebe are around.

Preparations are being made for tapping, which will surely be done within the next three weeks. Men are rushing their teaming to have their necessary trips before the snow goes. The sleighing has been good all winter. There has been some winter short-cuts, but no blocked roads so far, and now they cannot remained blocked long.

Though much snow has fallen, much has melted, and there is much water in the snow still on the ground.

Copyright 1927 Standard Oil Co. (N. J.)

The Nujol method is the modern Scientific treatment for Constipation

THAT is the verdict of an extensive inquiry recently conducted among practising physicians. We found that 8 doctors out of 10 recommended the Nujol type of treatment. We found seven out of ten thought laxatives and cathartics harmful if used frequently.

Here are typical statements made by doctors. "Preferable to laxatives because it does not cause patients any pain or discomfort." "Not habit-forming." "Now recognized by all physicians to be better because it is not absorbed." "Ordinary laxatives are too drastic in reaction, too exhausting." "Helps to establish habit-time." "Is a rational corrective for constipation."

Doctors Advise Nujol

Eight doctors out of every ten told us they were advising the Nujol type of treatment for their patients in place of laxatives—and for these reasons:

1. Nujol is not habit-forming.
2. A more natural method.
3. A lubricant is better than a laxative.
4. Does not gripe.
5. Is not irritating.
6. Nujol gives lasting relief.

Unlike Laxatives

Laxatives and cathartics act by irritating the intestinal tract. They cause the bowels to frantically expel the contents of the intestines and thus rid the system of the drugs that pills and potions contain.

Nujol acts entirely differently. It contains no drugs, no medicine. Its action is mechanical. It merely softens the dried waste matter in the intestines and lubricates the passage so that the muscles of the bowels can expel the waste matter regularly, naturally and thoroughly.

Nature-given Remedy

Nujol appeals to the medical man because it is a simple, scientific and safe remedy for constipation, no matter how severe the case may be. It is gentle in its action and pleasant to take. Children love it!

Get a bottle of Nujol from your druggist today. Doctors advise it for constipation, whether chronic or temporary. Avoid substitutes.

Nujol
For Constipation

RABBITS IN TREES.

OTTOUPLANT, Ark., March 10.—Hundreds of rabbits in the flooded districts near here have been removed from trees where they found refuge as they were being swept along in the current. They even jumped into boats filled with people and many were killed to provide food for refugees. Two negroes set out to rescue dogs which were stranded on house-tops and in trees. They found more than a dozen panic-stricken animals.

REGULAR SESSION STIRLING COUNCIL

Tribute Paid to Late T. G. Clute by Councillor Meiklejohn.

STIRLING, March 9.—The Village Council met in regular sesion on Monday night, all the members being present. The minutes of the last meeting having been read and confirmed, Councillor L. Meiklejohn gave a synopsis of his relations in connection with the late Mr. T. G. Clute. In business life, as he knew him when he (Meiklejohn) first came to Stirling as a young man, to serve in the general store of the late James Milne, then as a partner in the firm of which Mr. Clute was a member. Mr. Meiklejohn also spoke of his connection with Mr. Clute as a servant of the Village Council, for a great number of years, and he doubted if the same good words could be said of any other resident of the village, as of the late Mr. Clute, upon his passing from his labors here. Reeve Montgomery also stated that he had known Mr. Clute all the years of his career here, and could fully endorse every word Mr. Meiklejohn had stated. Mr. E. T. Williams and Mr. W. S. Martin being present vouched for all the former speakers had said. A resolution, moved by Mr. Meiklejohn and seconded by Reeve Montgomery was then read by Clerk G. H. Leury, expressing the regret at the loss of a faithful and honored servant of the village, also expressing their sympathy with the friends and relatives of the late Mr. Clute. The Council unanimously concurred.

The auditors of the village, Messrs. E. T. Williams and C. W. Thompson, having completed their work, their report was briefly dealt with, and the recommendations they made are to be carried out in order that better service may be rendered by some of the officers. The report as compiled will prove of value as a future reference. Miss L. Smith of Mr. H. C. Martin's insurance office was the typist who did this part of the work.

Reeve Montgomery gave a report of his connection with the committee which waited on the Minister of Agriculture re an Agricultural School for Central Ontario, also regarding the proposed route of the Belleville - Peterborough highway. Plans for the new hall and theatre are being prepared, so the communication from the department relative to this matter could be satisfactorily answered.

The collector of taxes presented a list of unpaid taxes of 1926, and was ordered to collect the same forthwith. An important matter was then dealt with: the appointing of a successor to the late Mr. Clute as treasurer of the village. There were several applicants for the position, and on motion of Councillors Meiklejohn and Hatton, Mr. Robert Patterson was appointed to the vacancy.

Personals

Mr. Walter Lindenfield has purchased the property at the corner of Front Street and the Campbellford Road, and is moving in at once.

Mr. Sam Handy is spending a holiday visiting friends in Western Ontario.

Mr. A. B. Fargey, representative elder of St. Andrew's Presbyterian Church, is attending a meeting of the Kingston Presbytery in Belleville, and Mrs. Fargery is attending a meeting of the executive of the Kingston Presbyterial in Kingston.

Mrs. W. Hutcheon of Menie has been a visitor at the home of Miss Alice Hume for the past few days.

Mr. Hiram Ackers received an injury at the hockey match at Peterborough last Friday night and is under the doctor's care.

ZION NEWS.

ZION, March 10.—Mr. John Nurse had the misfortune of cutting his foot, while splitting wood.

Mr. William Anderson has been drawing brick for his house. A number of the neighbours turned out to help him.

The roads are in an almost impassable condition.

Messrs. Bert Orde and Norman Hayes motored to Campbellford on Sunday last.

Mr. George Swan has returned to Cobourg, where he will resume his position in the new Royal Hotel.

Messrs. Claire and Vincent O'Tooe are drawing baled hay to Peterboro.

Mr. John Thompson has opened the road from his place to Zion Corner.

Mr. Garnet Burns is preparing to saw wood next week.

Mr. Vincent Hayes as been working at Mr. Anderson's for the past seven months.

Mr. Anderson, M.P.P., has been attending parliament in Toronto.

MARMORA NEWS.

Mr. and Mrs. W. Baker of Rylstone have been visiting at the home of the latter's sister, Mrs. C. Nichol.

Mrs. Betsy Cole of Cordova visited relatives in the village on Monday.

Mrs. Israel Arnold of Trenton is visiting relatives here.

Messrs. R. Wright and G. Auger are attending the Spring Assizes at Belleville as jurymen.

Mr. James Leonard of Campbellfordr was a visitor to town on Monday.

Mr. Robert Lough is confined to his home through illness.

Mr. Dave McGarvey is visiting in Belleville for a few days.

Mrs. A. Jones is spending a few days in Havelock owing to the illness of her sister, Mrs. W. Hamilton.

Mr. Henry Kerr is on the sick list.

EAST EMILY NEWS

EAST EMILY, March 10.—Mrs. Evans Storey has returned home after visiting friends in Toronto.

Mr. and Mrs. L. Ferguson were visitors at the home of Mr. and Mrs. Arnot Boate on Sunday.

Miss Velma Lowes is visiting friends in Peterborough.

Mrs. Charles Doughty is visiting this week at her uncles, Mr. Alvin Fee.

Mr. Fred Deyell was visiting friends in Toronto the past week.

There was no service in Bethel church on Sunday owing to the outbreak of measles. There was so very few families that are not confined to the house with them that it was not worth while holding service.

Spring seems close at hand, the crows are in great numbers around and it was reported that some one saw a robin, and there is an odd woodchuck out.

Messrs. Moses Ruth, Eugene Switzer and Sayward Switzer attended the funeral on Monday of the late Charlie Reid of Reaboro.

Mr. and Mrs. Lorne Wilson, Peterboro, attended the funeral of their aunt, Mrs. John Fee.

Mr. and Mrs. Lank Wilson were visitors to Peterboro on Sunday.

Mr. and Mrs. Vincent Fee were visitors to Peterboro on Tuesday.

Mr. and Mrs. Walter Moncrief were in Peterboro on Saturday.

Mrs. Bragg has returned to her home at Bowmanville.

Handiest thing in the house

TO RELIEVE COUGHS

Soothe the annoyance of a tickling cough by taking a spoonful of "Vaseline" Jelly internally. It's pleasant and easy to take. Won't upset you.

Look for the Trade Mark "Vaseline" It is your protection

Chesebrough Mfg. Co., Consd'd
5320 Chabot Avenue MONTREAL

Vaseline
TRADE MARK
PETROLEUM JELLY

for Nervous Headache

For Refreshment

For refreshment, for mild stimulus, for sheer enjoyment of the flavour and fragrance of fine tea, drink

CHASE & SANBORN'S
SEAL BRAND
ORANGE PEKOE
"THE TEA OF QUALITY"

Just Around the Corner from Everywhere

RED & WHITE CHAIN STORES

As You Please — help yourself — ask the clerk — telephone

OLD DUTCH CLEANSER Cleans Dirt 3 Tins 29c

TOILET PAPER Good Quality 4 Oz. Rolls 7 for 25c

Save money on your home supplies. If you will take time to come to our Stores, investigate our methods of doing business and let us show you some of our merchandise, you will be surprised at the magnitude of our service and what we can do for you in the way of saving on grocery purchases.

HEINZ CATSUP Large Bottles, Highest grade on the market 25c

SHAKER SALT Pours in damp weather 11c

BRUNSWICK SARDINES A Good Canadian Sardine 4 Tins 25c

SERV-US SARADINES, Norwegian, Pure Olive Oil, 15c

HERRING IN TOMATO SAUCE Delicious Smoked Fish 15c

P&G NAPTHA SOAP, 10 bars 47c
Dependable all-round Soap

2 in 1 SHOE POLISH All Colors 11c

COFFEE Bulk SERV-US A good wholesome cup of Coffee, per lb. - - - 58c

VI-TONE Hot or Cold, a Tonic Food Beverage Large Tin - 55c Small Tin - 35c

SERV-US PASTRY FLOUR

A guaranteed high grade Flour, sold under own label. In order to introduce this quality Flour, we are offering for this week only, 1 24-lb. sack and 1 6-oz. tin Serv-us Baking Powder $1.15

EDDY'S SILENT MATCHES Note the brand 3 boxes - - 25c

MACARONI Bulk manufactured from selected wheat, 3 lbs. - 25c

"Quality always higher than Price"

Renewing Our Silk Event For Two Days!

THE demand during the past week for Spring Silks has been so insistent that we have been successful in repeating orders at the same popular prices of our recent SILK EVENT. We have now decided to make a repetition of this unusual event for two days

FRIDAY AND SATURDAY

Fancy Printed Crepes

Printed Crepe - Finished Rayons are here in a fine range of new patterns; also Pussy Willow Printed Silk and Foulards.

$1 to $2.50 Yd.

All Silk Flat Crepe

A very fine quality Crepe with the pussy willow finish and in all the rich pastel shades, so fashionable in combination with small fancy floral designs. 40 inches wide.

CONSOLATION SILK EVENT

$2.39 Yard

Satin Faced Crepe

This Satin-Faced Crepe has a very high Duchess finish and comes in navy, black and burgoine shades. Full 40 inches wide.

CONSOLATION SILK EVENT

$2.95 Yard

Black Silk Coating

Smart Black Silk Coating with "block" pattern. Comes in cord faille foundation with satin block design. Splendid quality, 40-inch.

CONSOLATION SILK EVENT

$3.25 Yard

Beautiful Silk Fugi

Hundreds of yards of the very best quality of Fugi Silk has just arrived, including all the new shades for lingerie.

CONSOLATION SILK EVENT

79c Yard

Black Chiffon Taffeta

Full 36 inches wide and one of the most popular lines of Black Silk for spring wear. Extra good quality for dresses.

$1.50 Yard

CONSOLATION SILK EVENT

All Silk Fancy Crepe $3.50 Yd.

Pretty small and medium designs that are very popular for one-piece dresses, and also for two-toned combination effects. A fine range to select from. 36 inches wide.

CONSOLATION SILK EVENT

The GRESSMAN Company Limited

Black Duchess Satin

Heavy quality of Black Duchess Satin with heavy Paillette back. Ideal material for ladies' dresses. Full yard wide.

CONSOLATION SILK EVENT

$1.75 Yard

Silk Crepe de Chene

Crepe de Chene with the "flat crepe" finish. Splendid quality, in all the season's newest shades for spring dresses. 40 and 42-inch.

CONSOLATION SILK EVENT

$1.69 Yard

Georgette Crepe

This is the Elbow-Proof Georgette in a wonderful range of all the very best shades. Excellent quality and full 40 inches wide.

CONSOLATION SILK EVENT

$1.69 Yard

Fancy Faille and Armure Silk Coating 1.75 Yd.

A new and very attractive material for ladies' spring coats. It has the small pebble design. About 36 inches wide.

CONSOLATION SILK EVENT

Swiss Chiffon Taffetas

A beautiful Swiss Chiffon Taffeta in about 15 of the most popular shades and in the softest Swiss finish imaginable. 36 inches wide.

CONSOLATION SILK EVENT

$1.95 Yard

HUGE LOSS FOR AMERICANS WHEN CHINA TAKES CONTROL

Property Built Up By Foreigners Faces Heavy Depreciation.

TITLES CONTESTED

Credits and Collections Endangered—Bonds Will Lose Value.

Property Built Up by Foreigners Faves Heavy Depreciation—Many Private Titles Will Be Contested in Chinese Courts—Credits and Collections Endangered—American Owned Bonds Will Lose in Value—If Boycott Should Strike Our Trade Large Industries Will Suffer Sericusly.

BY UPTON CLOSE

Regardless of what Chinese faction takes over Shanghai, foreign properties must suffer for a time there, as elsewhere, heavy depreciation. This will be equally so if the foreign administration is merely "denatured" by giving the 500,000 Chinese residents of the settlement a proportionate share in the municipal government.

When I was in Peking recently I looked up some summer houses and lots at the beach resort of Peitaino, which when I left them four years before had a market value of $11,000. They are in an area chartered from the Chinese Government by a resident's association, originally missionary, which in its subleases to individuals prohibits Chinese ownership or residence. The idea was to create a little "white man's sanctuary."

I tried to sell my lots, but not a foreigner would buy, at any price. "We are not taking on any unmovable property in this country now!" was the answer.

Sells Land at Half Price.

I went to an old Chinese friend, graduate of an American university. 'I don't believe your 'No dogs and Chinese' regulation for that area will hold long," he said. "But, of course, there is some risk and you cannot now give me a full title. All this foreign property must go on the market for practically nothing, because it is no longer of use to any but Chinese, and there aren't many Chinese who want this type of thing. But I'll buy your property at half its original value," I sold.

There are a score of such foreign-owned areas about China: beach and mountain resorts, port settlements and great cities like the concessions and settlements at Tientsin, and Shanghai. In all of them the foreign owner stands to lose nearly all his investment, which in many cases represents the savings of a lifetime of labor and hardship and peril to health.

Abolition or compromise of foreign sovereignty in Shanghai and consequent uncertainty about the upkeep of the city's streets, harbor facilities and administration will cause great depreciation. Owners of the $50,000,000 of American property investment in Shanghai fear a loss in value of 50 to 80 per cent.

Capricious Taxes Possible.

Realization of these actualities jarred the State Department out of its first sleepy inclination to "protect Americans in Shanghai by transporting them all to Manila" and brought the reverse counsel from President Coolidge to our Shanghai community to "sit tight."

Americans trading in China face the prospect of other losses. Should extra-territorial protection be given up they would be subject to danger of capricious taxation. Their credits, contracts and collections would depend on Chinese courts. And the Chinese are apt to recall the justice they have had in the foreign consular courts, where up to now they have had to sue aliens.

Germans, who lost their extraterritorial privileges during the war, told me that they had no complaint to make on personal treatment by Chinese police and officials, but cheating customers could no longer be forced to pay.

America's trade with China was a quarter of a billion dollars last year, one-sixth of China's whole foreign trade. If any clash arises between the North or south, the weapon of the boycott will cut it off almost completely as happened to England's trade.

Bonds Face Depreciation.

A leader of our varnish industry was talking with me in New York. Chinese tung oil, coming from far Szechuan on the Upper Yangtze, is one of the essential raw products of his industry. Foreign boats are no longer running on the Upper Yangtze, but his tung oil is still shooting the rapids in the old style sampan. Will something occur to cut off the supply?

The same situation exists with bean oil for our soap industry, peanuts for our baseball games, and hairnets for our bobbed women.

Great firms like the Standard Oil Company of New York and the Singer Sewing Machine Company, which do business throughout China on a basis of small credits, face grave difficulties during the period of readjustment. Chinese Government and railway bonds held by Americans to the extent of $30,000,000 to $50,000,000 face as likely a depreciation for the time being as do skyscrapers in Shanghai.

For these reasons our Government, as it becomes better informed, grows more conservative toward the Chinese demand for point blank cancellation of the treaties. But China, irritated by previous experience, is impatient. She is more likely to act summarily, as did Turkey, than again to enter tortuous negotiations.

May Match Mexican Dispute.

After China regains full sovereignty there will remain the problem of many private titles to be settled in Chinese courts. Disputes over such titles are capable of bringing us into just the controversy which we have in Mexico.

For instance, the huge city property of the Peking University and Methodist Mission within Hatamen Gate will be claimed by descendants of owners from whom it was taken by the Manchu dynasty to give to the mission as indemnification for damages and insults. A Chinese widow holds a claim against the French owners of the original Peking hotel site. Foreigners after the Boxer uprising, believing they would always have the protection of their governments, were very careless about procuring conventional Chinese titles to the properties that came into their hands.

Some of these were simply "squatted on," under the protection of invading force, but the squatter has improved them with many-storied buildings and modern streets and sewerage and often transferred them to other persons buying in good faith.

"Forget" to Return Land.

A great British mining company, to which Herbert Hoover was once technical expert, is accused of having "got its start" by taking over properties from scared Chinese as an accommodation during the Boxer affair and forgetting to give them back. On the other hand, it has probably made those Chinese, as honorary officials of the company, more money than they would have had by holding and exploiting the coal fields themselves.

There is even the story of an Italian mission which, through its tremendous influence and the force behind it, was able to dispossess Chinese who had held property since the ninth century and absorb it on the claim that it was once in the possession of the medieval Nestorian Christian Church, to which their mission claimed a divinely-sanctioned heirship!

Injustices have been committed by one side; they will be committed by the other.

(Copyright, 1927, McClure Syndicate.)

The next article in this series will appear in tomorrow's Examiner. It will tell how the ancient Chinese courtesy, pacifism, and non-resistance are being swept away by "modernism" copied from America.

VIOLINISTE DEAD

Canada lost one of its best-known musicians in the death of Mrs. Roy H. Cook, formerly Miss Hilda Alcock at Oakland, California. She was a graduate of the Toronto Conservatory and the Hambourg Conservatory, having her degrees of A.T.C.M. and L.C.C.M., and married about four months ago to Roy H. Cook, of Oakland, chief engineer of radio station, KFWM, of the Oakland Educational Society. Mrs. Cook was the regular violin artist of that station. She was chosen for the Canadian broadcast to England, in the international experiments in radio broadcast.

SCHOOL REPORT

AT ROSENEATH.

ROSENEATH, March 9.—Report of junior room, S. S No. 2, Alnwick Township, for February. The names are in order of merit:

Sr. II. — Earl Radley, Ruby Blodgett, Charlie Hogg, Irene Sherwin, Iris Ivatt, Cecil Robins.

Jr. II—Harold Mouncey, Allan Pacey.

Sr. I—Luella Timlin, Elsie Sherwin, Marjorie Carew, Beatrice Lovelace, Olive George, Herbie Sherwin, Thelma Blodgett, Marian Towns, Myrtle Hogg, Archie Blodgett, Oswold Covert (absent.)

Jr. I—Verna Radley, Olive Linton, Clark Mouncey, Marjorie Sherwin.

Sr. Pr.— Laverne Towns, Jean George.

Jr. Pr.—Frank Linton and Luella Brown (equal), Edith Covert (absent).

Number on roll—29.

Average for February—24.

BERTHA A. CLARK, Teacher.

MARMORA, March 10.—January Report—

MARMORA CONTINUATION SCHOOL

Form IV.—Mary Murray 81.0, Lulu Gray 76.5, Douglas Marett 73.4, Evelyn Neal 65.6, Gladys Williams (absent).

Form III.—Gertrude Robson 80.6, Ida Doyle 75.6, Marion Osborne 75.4, Lorena Neal 70.2, Carl McCoy 66.0, William Flynn 65.8, Beatrice Lee 65.4, Lorne Forestell 63.0, Dorena Gehan 62.4, Jean Reynolds 59.7, Magee Sanderson 56.8, Mabel Rogers 63.3, James Murray 55.2, Margaret Bailey 51.3, Lena Rogers 48.4, Leeland Richardson, 46.2, Constance Simmons 44.5, Eileen Mantle (absent).

Form II.—Dora Lawrence 78.2, Evelyn Rice 77.8, Clara Phillips 76.6, James McGrath 76.0, Gerald Caldwell 72.0, Fred Boyd 71.8, George O'Neill 71.6, Fergus Murray 71.6, Frances Murphy 70.8, Merle Bedore 69.8, Mary Murray 69.4, Edward Hughes 68.4, Mackenzie Bonter 64.4, Eugenia Gaffney 63.0, Hugh Brady 62.6, Dorothy Gray 62.2, Kathleen Litt 61.8, Ilene Sopha 59.2, Anna Maloney 59.0, Arthur Phillips 55.7, Ralph Mumby 53.4, Eileen Meehan 50.4.

Form I.—Dorothy Haacke 82.75, Jean Campbell 80.50, Lillian Graham 80.25, James Rice 77.50, Edith Henry 71.75, Myrtle Potts 69.75, Lawrence Paquet 69.30, Dorothy Marett 68.50, Annie Knox 68.0, James Augur 66.75, Kathleen Pitts 64.25, Kathleen Reynolds 62.75, Hazel Neal 61.75, Alice Henry 58.25, Catherine Crawford 55.25, Leda Mumby 54.50, Leith Robson 54.25, Rose Sheridan 52.50, Rita Deacon 51.25, Grace Crawford 48.75, Benedict O'Connor 48.50, Gertrude Lumsden 47.0, Nora Foster 44.25, Mary Ann Flynn 31.75, Eldon Bonter 43.75, Jean Thompson 33.75, Anna Crawford 38.75, Jack Maloney 42.50, Clarence McCormack 42.00.

WHAT'S A HUNDRED YEARS, AFTER ALL?

BERLIN, March 10.—The oldest man and woman in the world are engaged to be married. Ivan Chatowsky, 145, is the man; Olga Marlewa, 131, is the prospective bride. A traveler met Mme. Marlewa and shortly afterward told Chatowsky that the world's oldest woman was living nearby. Chatowsky wrote, proposing in his first letter. He was accepted. If there is no rift in the romance, the wedding will be this spring.

You will find many things in the Classified Ads. of the Examiner.

FINAL CARNIVAL OF 1927 SEASON

Enjoyable Evening Spent at Rink in Spite of Soft Ice.

COSMOS AUSPICES

MILLBROOK, March 10.—The third, and probably the final, carnival of the season was held, under Cosmos Club auspices, on the open air rink on Thursday evening, the attendance being quite satisfactory, though the number of skaters in costume was somewhat smaller than on previous occasions.

Considering the recent soft weather, the ice was in good condition, and the music furnished by the Citizens' Band, under the leadership of G. A. Duncan, added much to the pleasure of the evening.

The "Darktown" hockey match was a fun-provoking feature of the proceedings, brooms and a football being used for the play; the referee, H. Lancashire, was carried bodily off the ice more than once when his decisions met with disapproval from the "darkey" enthusiasts. This was the second time this season when the "Darktown" players were in evidence at a carnival, adding decidedly to the hilarity and popularity of the event.

The prize winners were: Best Representative Costume, Carmen Ingram (nun); Best Comic Costume, men, B. Freelove (hobo); Best Ladies' Representative Costume, Gwendolyn Hutchison (gypsy); Best Ladies' Fancy Costume, Miss S. Miur; Best Gentlemen's Fancy Costume, H. Syer (clown); Best Boys' Fancy Costume, Jack Hutchison (page); Best Boys' Comic Costume, H. Raper (Tramp).

Men's Race: S. Sloan; Ladies' Race, Elizabeth Russell.

Boys' Race (under 12): D. Brown; Girls' Race (under 12); Margaret Russell; Obstacle Race, L. Ingram.

The judges were Messrs. R. J. McKnight, T. H. Harkness and J. W. Hutchison.

The Cosmos Club is to be congratulated upon its enterprise and initiative in providing the rink, with good hockey facilities for local play and several excellent games with outside teams during the winter, besides carnivals, and other attractions, and is deserving of liberal support from the community and vicinity in its efforts to wipe off the financial obligations involved.

A booth where hots dogs, and coffee were sold was well patronized throughout the evening, while the carnival was in progress.

H. Jordan is president of the Cosmos Club, D. Sheppard vice-president, C. B. Sutton, Secretary, and B. B. Dawson, treasurer.

RESTORES QUICKLY

Parke's Tonic, for use after an attack of "flu" or a heavy cold, is quick in results. It builds up run-down system, restoring the waste tissues. Its use fortifies the body against attacks of colds, etc. It is a most effective tonic in a palatable form. $1 per bottle. Bond's Drug Store, corner George and Hunter streets.

GHOULS EXHUME MISER.

SPRINGFIELD, Mo., March 10—Shortly before his death, 15 years ago, Calhoun Miler, aged eccentric put all his cash into $10 gold pieces and secreted them in secret compartments in a coffin which he made himself. Recently a heap of fresh earth was noticed near the grave and the coffin was dug up by authorities. It was found that ghouls had reached the casket and removed several thousand dollars worth of gold.

Never did a Cup of Coffee taste as good as this....

Such a remark is a tribute to any hostess—but it is deserved when coffee is served with Eagle Brand Condensed Milk instead of cream and sugar.

Eagle Brand improves the finest cup of coffee, gives it a richer "body," a delicious mellow flavour, a tempting golden color. Eagle Brand is pure creamy milk, thoroughly blended with granulated sugar. It is not only more satisfactory in coffee than ordinary cream, or top-milk, and sugar, but more economical, as well. It keeps perfectly in the open tin until used. Your grocer can supply you.

An EAGLE BRAND *Recipe*

Cocoanut Macaroons

Melt 2 squares of chocolate and mix well with 1 can of Borden's Eagle Brand Condensed Milk. Add slightly over ½ pound desiccated cocoanut, mix thoroughly and add 1 teaspoonful vanilla. Drop on greased pan 1 teaspoonful at a time, about an inch apart. Bake in a moderate oven until nicely browned. This makes 30 macaroons. Omit chocolate for plain macaroons.

Send for Free Recipe Book

Scores of dainty, appetizing dishes which call for milk and sugar can be made better if Eagle Brand is used.

Write Dept. E The Borden Co. Limited, Montreal, for free copy of Eagle Brand Recipe Book.

Borden's

EAGLE BRAND

CONDENSED MILK

E 4-27

All-Canadian Soups of Fuller Flavor at Lower Cost

You get the finer natural flavor of northern-grown Canadian Vegetables and you avoid importation costs when you buy

AYLMER SOUPS

8 Kinds: Tomato, Green Pea, Asparagus, Vegetable, Celery, Ox-Tail, Consomme, Chicken with Rice — 5 10c

The Flavor is Finer—the Cost is Less

East of the Great Lakes 12 CENTS A CAN

A 50c Soup Spoon for 20c

Send to Canadian Canners, Limited, Hamilton, Canada, three labels from any "AYLMER" Brand Soup, with 20 cents in cash or stamps—and receive, postpaid, a beautiful Oneida Community Par Plate Soup Spoon in "Bridal Wreath" pattern, sold in stores at 30c up. Teaspoons to match, if desired under same conditions.

WOMEN'S PAGE

SOCIETY

Mr. and Mrs. Robert Northcott of 217 Barnardo Avenue wish to announce the engagement of their youngest daughter, Florence Alice, to Alfred Thomas Hempstead, youngest son of Mr. and Mrs. Frederick Hempstead, of George Street, Cobourg, Ont.

• •

Miss Greta LeBarr is in Toronto today, and will take part this evening in a Song Recital by the pupils of Miss Lily M. Crossley, to be held at the Margaret Eaton Hall, on McGill Street.

• • •

Mr. D. E. Yarnold is in Toronto attending the funeral of his aunt.

A very jolly "Hard Times" party was held under the auspices of the Wohelo Club at the Y.W.C.A. last evening, when all members arriving in too prosperous attire were fined a cent for each lapse in this respect. Games and contests and a musical programme formed the entertainment of the evening, also a miscellaneous shower and the presentation of a silver vase to Miss Gertrude Graham, who has been assistant class leader, and whose marriage takes place soon. Dainty refreshments were served later.

• • •

Mrs. J. W. LeBarr, King Street, is spending a few days in Toronto.

• • •

Miss Murphy of Port Hope is in Toronto this week, visiting Miss Weller, Macdonald Avenue.

• • •

The many friends in the city of Mr. and Mrs. James Cuthbertson of Kobe, Japan, will be pleased to learn that word has been received that they are safe. Mrs. Cuthbertson is a sister of Mrs. James Dutton.

• • •

Mr. and Mrs. N. C. Sullivan have returned to their home in Ennismore, after visiting their daughters, Mrs. P. Anglesey of Peterborough, Mrs. T. Slattery of Otonabee, and Sister M. Fergus of Parry Sound.

• • •

Out of town guests attending the wedding of Miss Effie Wilson and Mr. D. G. Newberry included Mr. A. Wilson, Mrs. Flora Wilson and Mr. and Mrs. D'Eyncourt Wilson, all of Apsley; also Mr. and Mrs. Wilbert Wilson of Victoria Harbor, Ontario.

• • •

Mr. W. H. Hill, Brock Street, is celebrating a birthday anniversary today.

OMEMEE UNITED W.M.S. MEETING

Special Observance Held on "World's Day of Prayer."

OFFICERS ELECTED.

OMEMEE, March 10.—Owing to the world's day of prayer having been arranged by the Women's Missionary Boards of Canada, for Friday afternoon, March 4th, the regular meeting was called for the same day in Trinity United Church, when a fair representation of members were in attendance.

The president of the Society, Mrs. E. W. Rowland, conducted the meeting and the programme outlined in the missionary monthly was followed. At the opening of the programme, Mrs. Rowland made a brief explanation of "Why we observe the day of prayer," which object is to unite all Christian women in a fellowship of intercession for every woman of every land.

The Scripture lesson found in Psalm 72, was read by Mrs. E. Bradburn. During the meeting prayers were offered by Mrs. A. Staples of Lindsay, Mrs. S. Vaughan, Mrs. R. Poast, Mrs. William Brandon, Mrs. Rowland and Rev. E. W. Rowland.

Following the benediction pronounced in unison, a short business session followed.

A general letter was received from Miss Dunoon, the president of the Lindsay Presbyterial, also a note of appreciation from Mrs. T. A. McConnell for a remembrance during illness, Mrs. Rev. Coon, of Peterborough and others.

The Easter thank-offering which has to be held during March so that all monies may be sent to headquarters before the church year closes the last of March, was discussed at length. The committee previously appointed is to communicate with Rev. Howard Veals should he arrive home in time or with Rev. Fred Reid of Woodville in an effort to secure their services for the Sunday evening service. Both are missionaries home on furlough. Ladies were appointed to distribute the thank-offering envelopes and also to lift the offering at this special service.

Mrs. G. Haygarth consented to be responsible for the missionary topic in Sunday school the first Sunday in April.

The election of officers then followed with Rev. E. W. Rowlnad in the chair, resulting as follows:—

President—Mrs. E. W. Rowland.
1st Vice-President—Mrs. H. Lamb.
2nd Vice-President—Mrs. J. Bushnell.
Treasurer—Mrs. T. C. Ivory.
Asst. Treasurer—Mrs. J. Shields.
Secretary—Mrs. E. Bradburn.
Asst. Secretary—Mrs. L. A. Mahood.
Corr. Secretary—Mrs. J. Widdis.
Pianist—Miss E. Race.
Treas. Supply Fund—Mrs. C. L. Morcombe.
Secretary, Missionary Monthly—Miss Lillian Race.

Split infinitives have been vindicated by a noted grammarian, George Oliver Curme, North-Western University professor. He says the divided verb form has been used for centuries by the best writers.

Evening Examiner

Advertise in The Examiner

"IDEAL Fashions" by Jean Belle Hamilton

1539

Tucks are Modish on the New Frocks

Indubitably smart is this charming frock suitable for many occasions, and would be particularly attractive if fashioned of georgette or silk. The bodice has tucks at each shoulder, a shaped collar, long sleeves gathered to wrist-bands, or short and finished with cuffs. The jabot may be added for dressy occasions and makes a becoming addition. The skirt, having tucks running to a point at back and front, is joined to the bodice, simulating the two-piece effect, while a narrow belt fastening with a front-closing buckle completes this chic frock. NO. 1539 is for misses and small women and is in sizes 16, 18 and 20 years. Size 18 (34 bust) requires 3¾ yards 39-inch material, or 2¾ yards 54-inch. Price 20 cents the pattern.

The designs illustrated in our new Fashion Book are advance styles for the home dressmaker, and the woman or girl who desires to wear garments dependable for taste, simplicity and economy will find her desires fulfilled in our patterns. Price of the book 10 cents the copy.

Pattern Purchase Coupon

Address Fashion Department, Evening Examiner

No. .....Street .....
Name .....
Pattern Number .... Size ...
Town .....
Province .....
Amount Enclosed .....

Price 20 cents each—coin preferred

CAVAN NEWS

CAVAN, March 10.—Mr. Robert Morrison, who has been spending the winter with his brother, John, and other friends, left for his home in Alberta on Wednesday. This was Mr. Morrison's first visit home after an absence of nineteen years.

L. J. Hutchinson spent the week end in Lindsay.

Mr. Gow of Smith spent a few days here last week.

Mrs. Robert Hooton of Fairmont visited her sister, Mrs. James Douglas on Tuesday.

The farmers are busy getting out wood and having it sawed, and putting in ice before the roads break up as the snow has been rapidly disappearing these last few days.

The first indications of spring here are numerous crows and a few robins and the pussy willows are beginning to bud out.

More than one billion dollars was spent on roads in the United States during 1926.

BABY CROSS ALL THE TIME

Eczema on Face and Body. Cuticura Heals.

"My baby's face and body were covered with eczema. It broke out in blisters and sore eruptions, and he could not sleep on account of the irritation. I had to keep mittens on his hands to keep him from scratching. He was cross all the time, and his clothing aggravated the breaking out.

"I used other remedies but they did not help him. I began using Cuticura Soap and Ointment and in a few days I could see a change, and in about a month he was healed." (Signed) Mrs. Katie Davidson, Flat Lake, Alta.

Cuticura Soap, Ointment and Talcum are ideal for daily toilet uses.

Sample Each Free by Mail. Address Canadian Depot: "Cuticura, Ltd., Montreal." Price, Soap 25c. Ointment 25 and 50c. Talcum 25c. Cuticura Shaving Stick 25c.

SAINT and SINNER

By ANNE AUSTIN

(Continued from yesterday.)

"I'm sure you understand, Miss Faith," Stephen Churchill spoke in a low, gentle voice to the girl who was watching with staring, tragic eyes her little sister being led away by deputy sheriffs, "that bail is not permitted in this state where the indictment charges first degree murder. She's bearing up remarkably, Miss Faith. A wonderful little girl, a remarkable girl."

"Thank you." Faith did not look at him until the door had closed upon Cherry. Then she turned her beautiful, dark eyes imploringly upon him. "You do believe in her, don't you, Mr. Churchill?" Her voice was so low that not even Bob just behind her could hear the words.

Churchill nodded his great, grizzled head emphatically, too emphatically, Faith thought miserably. His voice boomed out so that reporters could hear him distinctly. "As innocent as she is beautiful, Miss Faith. I wish all of my cases were as easy as this one."

"He doesn't really believe she's innocent," Faith told her despairingly, but, knowing that alien, curious eyes were upon her, she managed to smile brilliantly. "Thank you, Mr. Churchill. May I see you—privately? I—I want to talk things over with you."

"I'll be glad to see you and your father any time you say," Churchill answered in a more discreet voice. "May I express my deep sympathy with you in your bereavement?"

"The flowers you sent were very lovely," Faith answered. "I don't think my father is feeling well enough to consult with you today, but I—I've got to talk with you, Mr. Churchill. I'd like to come as soon as possible with—with my fiance, Mr. Hathaway." It was the first time she had referred to Bob in just that way, and she was rewarded by a quick pressure of Bob's fingers upon her arm.

"The quicker the better," Churchill answered cheerfully. "I'm going to my office now. Shall I drive you there?"

"I have my car, thanks," Bob interposed quickly. "Miss Lane and I will follow you immediately, if it is convenient for you now."

After they had elbowed their way through the still dense throng on the courthouse steps and lawn, Bob hurried Jim Lane and Junior into the back seat. "I'll drive you home," he told them, "and then Faith and I are going for a conference with Churchill."

Jim Lane sat in a huddled heap of dazed misery as the car threaded its way through the crowded streets. Looking over her shoulder at them occasionally, with a tremuous, reassuring smile, Faith saw that Junior had his arm about his father's shoulders, and that one of his strong young hands was tightly clamped over the trembling old man's gnarled fist. The sight of these two—father and son—brought together in despair and sorrow, tightened Faith's throat with tears, but there was a little throb of gladness in her heart. The twenty-one-year-old "sheik" rather notorious for his wildness, had suddenly become a man on whom his father could lean.

Stephen Churchill's fame and prosperity as a criminal lawyer were attested by the spaciousness and luxurious furnishings of his suite of offices in the Prudential Building. A grim-faced, efficient looking woman of middle age, who introduced herself as Mrs. Soames, Churchill's secretary, received Bob and Faith and conducted them to Churchill's private office. The lawyer's leonine head was almost concealed behind dense layers of cigar smoke, which lay like a pall above the massive mahogany desk at which he worked.

"Glad to see you," he said briskly, rising and thrusting out a hand first to Faith and then to Bob, and indicating chairs drawn close to the desk. "I've got an important case coming up for trial day after tomorrow, and I'm snowed under with work, so we'd better get down to brass tacks."

Faith nodded, her eyes seeking his through the fog of smoke. He seemed dismayingly formidable, seen here in his own luxurious quarters—luxury bought by the successful defense of those accused of crime. She told herself that she should take heart by that very fact—that his success was so great as to be almost a legend in criminal court annals.

"In the first place, Miss Lane," Churchill waved a big hand in a futile effort to clear away the smoke, "I think you will agree with me that circumstantial evidence is very strong against your sister."

"She is innocent, Mr. Churchill. You must believe that!" Faith leaned forward in her distress, her eyes pleading with him. "You are to be her counsel, Mr. Churchill. You, of all people, must believe she is innocent."

"I have defended a good many people—successfully—of whose innocence I was not entirely convinced," Churchill retorted. "Now, don't jump to conclusions, Miss Lane. And you, Hathaway—" he turned to Bob, who was indignantly trying to interrupt—"keep your shirt on. What I say in the privacy of this room will have nothing to do with my conduct of the case. That is, any doubts I may have of Cherry's innocence will not interfere in any way with my efforts to free her. That understood?" he barked.

"I don't like the way you put it Mr. Churchill," Faith protested. "But—"

"All right. Now let me have my say. I think Cherry's best bet is self defense. I can clear her—a pretty girl like Cherry—before any male jury in the land, if she'll tell a straightforward story of what took place in Cluny's bedroom that night. Wait—" he commanded them both— "Cherry goes to break her engagement with an old man so that she can marry a young one. She tells the old man that she's made a mistake, begs to be let off. He is furious with her, insane with anger. He locks her in the room, tells her she can't leave until she promises to go quietly with him to the church. They struggle. He strikes her. To protect herself, she hurls the vase at him, not intending to kill him, of course, but in anger at him for striking her, and for his attempting to force her into marriage which she has determined not to go through with. Unfortunately the blow kills him. He falls. She runs from the room in a panic, not even realizing that he is dead. She makes her escape, joins her lover, they speed away and are married. Terror keeps her from telling the truth before the coroner's jury, but on the witness stand, under oath, she decides to tell the truth, throw herself on the mercy of the judge and the jury. Result—another beautiful girl is acquitted of justifiable and unpremeditated homicide." He spread his big hands with a gesture of satisfaction.

Faith rose, trembling so that she could hardly stand. "Cherry is innocent, Mr. Churchill. She will never in the world consent to such a defense. She would rather go to the gallows or to prison for life than to secure her freedom in the way you suggest. We'd better go, Bob," she turned to Hathaway who had risen too. "Surely we can find a lawyer who will believe in the innocence of an innocent girl."

TOMORROW: Faith wins a victory over Churchill's skepticism.

(Copyright, 1927, NEA Service, Inc.)

BENEATH THE SURFACE

By W. D. Packwood.

Beneath the surface hidden from our eyes,
Lie beauties, that we seldom realize.
'Neath the earth and fathoms deep in sea,
Are precious stones, who only seek may see.

And so beneath the surface of men's lives,
There is a something true, which upward strives.
'Tis true we only often see the gall.
But beauty 'neath the surface, lies in all.

Are You Saving Your Somme Soap Wrappers?

for these celebrated Wm. Rogers & Sons Clinton pattern teaspoons. You get one for every 50 wrappers you send in.

You cannot buy these spoons in any Jewellers for less than $4.00 per dozen.

DAVID MORTON & SONS Limited HAMILTON, ONT.

DRESS

By MARY MARSHALL

Mauve lace and chiffon are simply yet smartly used in this new spring evening gown.

In Paris it is often possible to get foresight of the frocks that will be worn in spring and summer in noting the clothes worn by women who have recently returned from the Riviera or who have come north—only to fly south again after a few days In our own Northern cities it is worth while to notice the clothes worn by the women who have returned from Palm Beach and other Southern resorts—not only the clothes but the manner of wearing them, for new tricks in fashion are frequently originated in these Southern resorts where women are inspired with the spirit of spring months in advance.

This year there is a decided contrast in the evening clothes worn by the women who have already caught the spirit of the new season and those who are still clinging to the fashions of the winter. Women dressed in the new evening clothes look like butterflies, in frocks that are bright in color but at the same time soft and lovely. These simple airy frocks are in marked contrast to the rather gorgeous, heavily beaded, elaborately ornamented frocks that were in favor during the winter. There is something very light and butterfly like even in the frocks that are embroidered in beads made of metal tissue.

The fashion for lames and other metallic tissue has not passed, but the new materials of this sort are surprisingly light. Taffetas in clear light colors suggestive of flower petals are frequently used, too, for the new evening frocks but the new taffetas conform to the present demand that all evening fabrics must be as light as butterflies' wings. Mauve lightly trimmed with silver, yellow often with a greenish cast, every shade of pink, blues that suggest the color of forget-me-nots, delphiniums or hydrangeas—these are colors that may appeal to you for the spring evening dress. But perhaps there is nothing more distinctive among them all than white.

(Copyright, 1927, McClure Syndicate.)

HOROSCOPE

The Stars Incline, but do not Compel.

(Copyright, 1927, McClure Syndicate.)

FOR FRIDAY, MARCH 11, 1927

Astrologers read this as rather an unimportant day in planetary direction. It is a time for pursuing routine duties.

Aviators should be cautious today, for the sway is threatening for air travel.

The day is read as not lucky for journeys of any sort, but there will be a great inclination to make short trips which may be unlucky.

Under this direction of the stars there may be a feeling of discontent and a tendency to criticize one's condition in life. There should be determined self discipline while this configuration prevails.

Gossip may be prevalent under this sway and the tendency to believe the worst may cause heartaches. It is wise to bridle the tongue.

Prohibition is to become ever more bitterly discussed in the next few months than previously, it is prophesied.

Trade with South America and China is to develop amazingly, despite all signs to the contrary, astrologers predict.

Foreign intrigue is to present new problems to American diplomats and to command attention in Washington.

Again it is foretold that America will add many new millionaires to the already long list, for there will be speedy wealth accumulated in 1927, unless the signs are misread.

Earthquake shocks are foretold for many parts of Texas, Georgia, and Florida, Milwaukee and Ottowa, also may suffer.

Engineers are to be in great demand, for there is to be much railroad building in foreign countries.

Persons whose birthdate it is may have a year that is rather unsettled, but nevertheless fortunate.

Children born on this day may be fond of travel and adventure. They are likely to be rolling stones unless wisely directed.

POLISH and PROTECT Your Floor with this Quick Drying HARD WAX

HAWES' FLOOR WAX

FOR FLOORS · LINOLEUM · FURNITURE · AUTOMOBILES

MEASURES CHEWING

BERLIN, March 10.—Dr. Troska, the Berlin investigator has computed the amount of energy consumed in masticating an ordinary morsel of meat and declares it amounts to a pressure of 800 pounds. He also found that a dog biting a bone expended energy equal to 3200 pounds.

NO STABLES HERE.

ATLANTIC CITY, N.J., Mar 10.—When the city seized a team horses to satisfy a $97 judgme against one Jerry Wood, it w forced to return them to him b cause there was no stable to hou them. Fifteen years ago there we 50 livery stables here.

BRIGHTEN YOUR HOME — AT LITTLE EXPENSE

New Patterns at the Reduced Prices

Any house-furnishings dealer will be glad to show you the latest Congoleum Gold Seal Art-Rugs patterns—or, if you send the coupon for the pattern booklet, you can inspect them at your leisure in your own home.

When you see them, you will hardly believe that these beautifully patterned Art-Rugs can be purchased for such little outlay.

While they are attractive, yet inexpensive, you'll find the improved *longer-wearing* surface is Easy-to-clean.

Congoleum will lie flat on the floor at all times without fastening.

CONGOLEUM GOLD SEAL ART-RUGS

This coupon entitles you to a booklet showing all the attractive patterns in their full colors.

Congoleum Canada Limited,
1270 St. Patrick St., Montreal.

Send me, without cost or obligation, a copy of your latest pattern booklet entitled "Brighten Your Home with Congoleum Gold Seal Art-Rugs."

Name.....
Address.....
City.....
Prov.....

Satisfaction Guaranteed

Genuine first quality Congoleum bears this Gold Seal affixed to the surface—an emblem of the unconditional guarantee—avoid disappointing imitations.

CONGOLEUM : CANADA : LIMITED : MONTREAL

Robert Fair & Co., Ltd. Carry a full line Congoleum Rugs.

Let us solve your Congoleum Rug problems. Our stock is complete in every respect. THE HALL STOR

Home Furnishing Co. 208 CHARLOTTE STREET—Carry the gest stock of Congoleum Rugs in a variet patterns and colors. All moderately pri

McBride & Franks, 224 Charlotte Pho 206

Carry a complete line of Gold Seal New Art Congoleum Rugs

Visit our Housefurnishing Department, 3rd Floor, and see the Congoleum Rugs. J. C. TURNBULL CO., LTD

THE SWISS FAMILY ROBINSON

The Captain's Plans

Bright and charming is the rule
Always in the "Kruschen" school.

What Grandpa Told Mabel

Mabel: Grandpa, I really don't know how I can begin to thank you. I can never be grateful enough to you for——

Grandpa: Credit where credit is due, my dear. Kruschen did it!

Mabel: But if you hadn't told me about Kruschen, I should still be a moping, miserable nuisance, instead of——

Grandpa: Instead of the brightest, jolliest young thing you could wish to find in a summer day's march!

Mabel: I'd never have believed that a tiny thing like the "little daily dimeful" could turn the semi-invalid that I was into the girl that I feel—and am—to-day.

Grandpa: That's the six salts of course. You don't get a single action from Kruschen, as you do with Epsom or Glauber, but the benefit of six different treatments, as it were, all at once. But it isn't merely that each of the six salts has a separate and distinct effect; they all help each other — tune up your system from a number of different angles.

Mabel: Where one salt can't get, another can and does. Isn't that the notion?

Grandpa: That's just it. Every doctor knows that disease of any kind has got to be attacked "Right, left and centre," and the only way to do it is to use a *combination* remedy. In taking Kruschen you get a tenfold increase in the beneficial effect of each of its ingredients. That's a proved fact. And the beauty of it is your inside never gets stale to it — you never need increase the little daily dose.

Mabel: Well, Grandpa, after what you've said nobody shall ever point the finger of scorn at me and say, *"Who's been missing her Kruschen?"*

Kruschen Salts

Good Health for Half a Cent a Day

The ingredients of Kruschen Salts are necessary for healthy life. Your body must of necessity extract these ingredients from somewhere, or you could not live. If you led an ideally healthy life in the open air, with plenty of exercise and no worries, your body would extract these six vital salts from your food. But the artificial life you lead prevents this. Hence the need for the "little daily dose" of Kruschen, which, unlike any other saline preparation, is a scientific combination of the six salts your body needs for its proper health. "As much as will cover a 10 cent piece" every morning, tasteless in your breakfast cup of coffee or tea, expels all clogging waste matter, purifies and invigorates your blood, and sets you all a-tingle with "that Kruschen feeling." Every druggist sells Kruschen. A 75c bottle contains 150 doses — nearly enough for six months. Get a bottle to-day and begin a new life to-morrow. It's the "little daily dimeful" that does it.

Tasteless in Tea or Coffee.

Sole Importers: McGillivray Brothers Ltd., Toronto.

OMEMEE NEWS

OMEMEE, March 10.—Mr. Allan Adams, left last week for Havelock where he has secured a position with Mr. Albert Ford.

Mr. and Mrs. Cecil Cornell motored to Manilla on Thursday, to visit the former's brother, Mr. Roy Cornell.

Mr. and Mrs. A. Clemett and son, Glen, spent the week-end with Mrs. Clemett's parents, Mr. and Mrs. A. Wagstaff.

Mr. and Mrs. J. Feir, of Buffalo, have returned home after visiting relatives in and around Omemee.

Miss Edith Curry went to Toronto on Monday to attend a concert in Massey Hall given by the boy choristers of Westminster Abbey and the Gentlemen of His Majesty's Free Chapel of St. George in Windsor Castle.

Mr. Herman Watson of Toronto, spent the week-end with his grandparents, Mr. and Mrs. Isaac Glenny.

Mr. Bragg, M.P., of Bowmanville, visited at the home of Mr. John Fee, on Saturday and returned again on Monday evening to attend the funeral of the late Mrs. Fee.

Messrs. A. Leiper, W. Wass, Ruddick and R. Brown, left last week for Cobourg. Their work in the Omemee Tannery having been completed, they have accepted positions with the same firm in Cobourg and will move their families at an early date.

Mr. Robert Ford spent a couple of days with his son, Mr. Albert Ford of Havelock, last week.

Mrs. R. Turner and sons, and Mrs. Rose of Lindsay, spent Sunday with the former's parents, Mr. and Mrs. R. Lee.

Mr. Trencer, of Oshawa, spent Monday renewing old acquaintances in town, while the guest of Mrs. D. Rea.

Miss Edna Morton is announced as one of the successful students in the Ottawa Business College, having passed with an excellent mark.

Provincial constables Storey and Porter, of Lindsay, were in Omemee, Saturday, on business.

Miss Gladys Fee spent Monday in Peterborough.

Mr. Clement spent the week-end in Toronto.

Mrs. Wedgery of Buffalo, Mrs. Atchison of Hepworth, and Mr. Jim Glenny, of Burk's Falls, have been called home owing to the serious illness of their aged mother, Mrs. Isaac Glenny.

Mr. Bob Cornell of Queen's University, Kingston, spent the week-end at his home here.

Miss Eva Fee has returned home after an extended visit at Toronto and Port Perry.

Mr. Ira Shaw returned home on Monday from the Nichols' Hospital, Peterborough, where he underwent a serious operation.

Mr. Bristowe, of town is in Toronto on business.

Dr. McPhee spent the week-end at his home in Orillia.

The local hockey team motored to Fenelon Falls on Wednesday evening, where they entered the tournament for the Durant Cup. They were successful in winning the game from the Fenelon team and again made the trip on Thursday night where they battled with the Coldwater team. This team was composed of husky stick handlers and proved too much for the locals. However, by winning the first evening, they added another cup to the several specimens now on exhibit in Mr. MacKey's window.

Mr. J. Douglas, of Peterborough, was in town Tuesday, on business.

Mr. R. J. Patterson, spent Monday and Tuesday with his daughter, Mrs. W. Thorne, of Millbrook.

Mr. G. Haygarth was a visitor to Lindsay on Monday.

40,000 People Spend $6,000,000

Your judgment in selecting D-C Radio is confirmed by 40,000 buyers whose purchases aggregate $6,000,000 — *there is no more convincing evidence of satisfaction and value.*

Built in Canada to meet Canadian conditions

DeFOREST CROSLEY RADIO

Authorized D-C Distributor:
PURSER, BULL & CO.
Limited
TORONTO

J. W. WATSON
445 GEORGE STREET
Phone 968
Is exclusive and only dealer in Peterborough in the De Forest Crosley Radios.

BRITAIN ACCEPTS.

Sir Esme Howard Instructed To Convey Message on Conference.

WASHINGTON, March 10 (Canadian Press).—The British Government has instructed Sir Esme Howard, British Ambassador here, to accept the United States proposal for a three power naval disarmament conference.

The farthest known star is about 1,293,572,675 miles from the earth.

LOCAL OPTION LAW RETAINED UNDER NEW ACT

Districts Dry Before 1916 To Be Dry Under Control Bill.

MANY AFFECTED.

Residents There May Buy Liquor For Consumption In Own Homes.

TORONTO, March 10. Canadian Press.—A feature of the new liquor legislation introduced into the Ontario Legislature last evening by Premier Howard Ferguson is that it will revive local option in those areas which operated under this system previous to the Ontario Temperance Act becoming effective.

Under the local option law the main provision prohibited the sale of liquor, but did not prevent the consumption of liquor in private residences.

Questioned regarding position of a person, resident in a local option area, who purchased liquor under a permit outside the prohibited centre, and brought to his home, legal officials of the Attorney-General's department stated to-day that he would be quite within his rights as long as the liquor was consumed in his private residence.

In 1916 municipalities in the following districts operated under a system of local option:

Addington, Algoma, Brant North and South, Bruce Centre; North and South Carleton, Dufferin, Durham East and West, Elgin East and West, Essex North and South, Frontenac, Glengarry, Grenville, Grey Centre, North and South, Haliburton, Haldimand, Halton, Hastings East, North and West, Kent East and West, Lambton East and West, Lanark North and South, Leeds, Lennox, Lincoln, Middlesex East, West and North, Monck, Muskoka, Nipissing, Norfolk North and South, Northumberland East and West, Ontario North and South, Perry Sound West, Perth North and South, Peterboro East and West, Port Arthur, Prescott, Prince Edward, Rainy River Renfrew North and South, S. S. Marie, Simcoe East, West, Centre and South, Stormont, Sudbury, Temiskaming, Victoria East and West, Waterloo South, Welland, Wellington East, South and West, Wentworth North and South, York East, North and West.

The following districts operate under the Canada Temperance Act: Manitoulin Island, Huron County and Peel County.

Have Same Privileges.

Residents of dry areas in Ontario will have the same privileges in the matter of liquor permits as those in districts where the Government's liquor dispensaries will be established, according to Premier Ferguson, discussing this point to-day. "A man living in a dry municipality may take out a permit, purchase liquor from the nearest vendor and take it home in perfect safety," said Mr. Ferguson.

The Premier said that the rights of municipalities which were dry before the introduction of prohibition in 1916, or which vote dry subsequent to the new law coming into effect, will be "absolutley respected." The commission was given power to determine "where liquor stores shall be established" only in wet areas, Mr. Ferguson pointed out.

No Price Reduction.

There is no expectation of an immediate reduction in the prices of liquors now charged at the Ontario Government dispensaries, where the Control Commission takes charge about May 1, following the expected adoption by the Legislature of the Government control bill offered for first reading by Premier Ferguson in the Legislature yesterday. This is the opinion of the authorities in charge of the present dispensaries.

A huge snake known as a sucuri, 24 feet long and weighing 352 pounds, was captured recently in Central Brazil. This snake is said to eat but four times a year.

PRESENTATION TO DR. AND MRS. ROSE

Purse and Table Cover Presented By People of Murray Street Church.

The members of the Murray street Baptist church gathered in large numbers at the prayer service last night to do honor to their pastor and his wife, who will soon be leaving the city.

Dr. and Mrs. Rose have during their stay of four years in the city, won the high regard of all classes of the community. Expressions of regret have poured in from members of every church in the city, testifying to the esteem in which they are held. At the conclusion of the prayer service, at which Dr. Rose welcomed eight new members into the church, A. J. Raddon, the church clerk, was voted into the chair.

The following address was then read by W. G. Shiner:

Peterborough, March 9, 1927

To Dr. and Mrs. Rose:

Dear Friends: Before the days of your ministry amongst us are over, and you leave us to journey again to the Land of Evangeline, we wish to assure you once more of our sympathy and good will.

"The members of the church have already by resolution expressed their appreciation of your labors during the past four years, their admiration for your Christian characters and their love for the personality which has endeared you both to the whole community.

"The expressions of regret have been so general and so real that they have taken a tangible form in this purse which we give you, in the hope that it may be the means in a small measure of helping you regain your old time strength and vigor, and also this gift for your home, which will always be a reminder to Mrs. Rose of her association with this church.

On behalf of the membership of Murray street church we ask you to accept these gifts as a token of our deep and abiding love for you both.

(Signed) The Committee.

The presentation of a handsome purse to Dr. Rose was made by A. J. Madill, and the presentation of a beautiful Madiera table cover to Mrs. Rose was made by Mrs. L. J. Pettit.

Dr. Rose, in replying, expressed on behalf of himself and his wife their surprise and gratitude for this expression of love and appreciation. In leaving Peterborough they would take away many pleasant memories, and would leave behind many friends whose fellowship during the past years had been a great joy and privilege.

THANK OFFERING SERVICE HELD

George Street W.M.S. Holds Annual Service in Sunday School.

INSPIRING ADDRESS.

The annual Easter thankeffering service of George Street United Church Women's Missionary Society was held in the Sunday School Hall on Wednesday evening, March 9. The chair was taken by the president, Mrs. S. R. Armstrong. After a hymn and prayer by Rev. Dr. Brown, the responsive reading, specially prepared, was read, and Rev. Mr. Todd gave a very inspiring address. During the evening a male quartette, consisting of Messrs. Bryan, Lillow, Kenmuir, and Cunningham, gave a delightful number, and Mr. Bryan was also heard in a pleasing solo. Mrs. C. H. Cunningham and Mrs. Harold Elliott were accompanists during the evening.

The United States has no diplomatic relations with six European countries—Andorra, Liechtenstein, Monaco, San Marino, Russia and Turkey.

Experiments recently conducted at Johns Hopkins University revealed that rabbits lived 21.4 days on alcohol while those on water survived 17.5 days.

HEALTH BROKEN—LOST 66 LBS. NOW WELL, WON BACK 82 LBS.

Ottawa Merchant, Formerly City Officer Rundown By Kidney Trouble. Wasted From 201 To 135 Lbs. Tanlac Restored Robust Health; Now Weighs 217 Lbs. and Feels Fine.

Philias Sequin's grocery at 285 St. Patrick St. is well known in Ottawa. Mr. Sequin was formerly a police officer. When ill-health seized him he lost weight rapidly. "I had kidney trouble for 6 years," he tells, "and was given up as a hopeless case. Many times, from sheer weakness, I have fallen where I stood, and had to be helped to my feet.

"Pains racked my entire system, especially my back, which felt like splitting. Needless to say, I could neither eat nor sleep normally. Weaks spells and nervousness would leave me trembling all over. I faded away from 201 to 135 lbs., and tried endless treatments and remedies in these 6 years, without result.

"I had begun to despair, and when a friend advised Tanlac I was skeptical. But one month's regular use of this wonderful medicine convinced me that I was on the road to health. I kept on taking Tanlac and to my delight and surprise it made me a new man in a surprisingly short time. Now I weigh 217 lbs., eat and sleep like a healthy boy, and feel like a different man altogether."

If neglect or overwork are taking toll of your health, try Tanlac. It is nature's own tonic, made from roots, barks and herbs. Your druggist has it. Over 52 million bottles sold.

Headache Made Her So Sick She Could Not Work

Miss Lola White, Cape Bald, N.B., writes:—"I suffered severely, for a long time, with a bad headache. It would ache and ache until it made me so sick I could not work at all.

A friend recommended

BURDOCK BLOOD BITTERS

and after using a few bottles of this medicine I feel that I cannot recommend it too highly to all those who suffer from headache of any kind."

For the past 48 years B.B.B. has been put up only by The T. Milburn Co., Limited, Toronto, Ont.

Two-Headed Snake Brought From Orient By Tourists

SAN FRANCISCO, Cal., March 10. — Bringing first reports of the existence of a deadly two-headed snake, the terror of natives in the mountainous regions of the Province of Burma, India, Mr. and Mrs. Perry T. Wolfe of Fort Worth, Texas, arrived here yesterday from the Orient. With them they brought a specimen of the strange reptile.

The snake, known as the Sinpwemoie, has a head at each end of its body and, according to the Wolfes, can travel in either direction.

From three to five feet in length and thin of body, the reptile can hurl itself a distance of thrice its length and can bite with either head.

So deadly is the serpent, according to the Wolfes, that its bite is known to have ended the life of elephants within the space of half an hour. Human beings are killed almost instantly by it.

Wolfe, an oil driller for interests in Burma, explored the Burma wilds near Minbu, 500 miles inland, with Mrs. Wolfe and a party of other Americans. It was on this trip that they encountered and killed the Sinpwemoie. Natives, they said, shrunk in terror at sight of the reptile. It is impossible to tell in what direction it is going, to strike or with which head it is going to bite.

JAPANESE WELCOME ARMS CONFERENCE

TOKIO, Mar. 10 (Canadian Press) —Leading vernacular newspapers are virtually unanimous in welcoming the proposed three power conference of Great Britain, the United States and Japan for limitation of naval armaments not included in the Washington agreement. A Tokio despatch yesterday said the Japanese Government intended to accept the conference proposal made by the United States.

The millennium is surely at hand. Two opera singers are disputing as to which is the greater. John McCormack in England is having one of the most amiable pitched battles ever recorded with Edward Johnson, Canadian opera artist, in New York, as to which is the finest tenor in the world since Caruso's death. McCormack insists that the Canadian is pre-eminent.

APPEAL BOARD IS SITTING HERE

Hearing Cases of Ex-Soldiers With Regard To Pensions and D.S.C.R.

15 TO BE HEARD.

The Federal Appeal Board, representing the Department of Justice, Ottawa, is holding a session at the City Hall to-day and to-morrow, hearing appeals of ex-service men against decisions of the Pension Board and D.S.C.R., refusing them recognition of alleged war disabilities. The board consists of Col. C. W. Belton, Col. J. H. Roy, and Captain C. W. E. Meath, and appellants are being represented by J. V. Conroy, district soldiers' advisor; Harry Bray, Soldiers' Aid Commission, and other counsel. The accompanying secretary is A. Bedingfield, and some fifteen appeals are being heard at this session of the board in Peterborough. The board leaves for Ottawa on Friday at noon.

HOME AND SCHOOL SOCIETY MEETING

Queen Mary Association Is Addressed By Rev. William McDonald.

The regular monthly meeting of the Queen Mary Home and School Association was held in the Kindergarten room on Tuesday evening. After the regular routine business had been concluded an interesting programme was given with an instrumental duet by the Misses McCannan, a reading by Miss Irene Cox, and a piano solo by Miss Lillico.

The speaker of the evening was the Rev. William McDonald, pastor of Knox church, who gave an interesting address on the Possibilities and Wealth of Northern Ontario. A hearty vote of thanks was passed to all those taking part in the programe.

VARICOSE VEINS REDUCED OR MONEY BACK SAYS BOND'S

This Simple Home Treatment Giving Amazing Results.

The world progresses. To-day ailments that took weeks to treat can now be ended in a few days. If you have varicose veins or bunches you can start to-day to bring them back to normal size, and if you are wise you will do so.

Just get an original bottle of Moone's Emerald Oil at any dispensing pharmacist and apply it night and morning to the enlarged veins. It is very powerful and penetrating, and only a little is required.

After a few days' treatment the veins will begin to grow smaller and by regular use will soon reduce to normal.

Moone's Emerald Oil is also a marvelous healing agent.

One application for instance stops the itching of eczema, and a few applications cause the eruptions to dry up, scale off and completely disappear. It is equally as effective in barber's itch salt rheum, redness and inflammatory skin trouble.

People who want to reduce varicose veins, or get rid of eczema, ulcers, or piles in a few days should not hesitate to get a bottle at once. It is so powerful that a small bottle lasts a long time. Any pharmacy can supply you. For sale at Bond's Drug Store.

PEOPLE "ALL NERVES"

What To Do If You Find Yourself In This Condition.

The sort of things that specialists speak of as nervous debility in the run-down condition caused by overwork, household cares and worries. The sufferers find themselves tired, morose, low-spirited and unable to keep their minds on anything. Any sudden noise startles and sets the heart palpitating violently. The are full of groundless fears, and do not sleep well at night. The hands tremble and the legs feel as if they would give way, following a walk or any exertion. The whole condition of such people, may be described as pitiable.

Doctoring the nerves with poisonous sedatives is a terrible mistake. The only real nerve tonic is a good supply of new rich blood. Therefore the treatment for nervousness and run-down health is Dr. Williams' Pink Pills, which promptly build up and enrich the blood. The revived appetite, the strong nerves, improved spirits, and new strength which come after a course of these pills will delight every sufferer.

You can get these pills from any medicine dealer or by mail at 50 cents a box from The Dr. Williams Medicine Co., Brockville, Ont.

RAILWAY TIME-TABLES

CANADIAN NATIONAL RAILWAY
(Time-table corrected to date)

No. 96—7.00 a.m. for Port Hope, Oshawa, Toronto, Buffalo, and main points east of Port Hope.
No. 92—8.20 a.m. for Lindsay, Blackwater Orillia, Midland and Toronto.
No. 98—8.35 a.m. for Hastings, Campbellford, Belleville, Brockville and Montreal.
No. 271—8.30 a.m. for Lakefield.
No. 93—12.00 noon for Port Hope, Cobourg, Ottawa, Montreal, Oshawa, Toronto, Hamilton, Buffalo and making connections with the International Ltd. for London, Port Huron and Chicago, also makes connection for Philadelphia and New York.
No. 100—7.15 p.m. for Hastings, Campbellford, Belleville, Kingston Brockville, Ottawa and Montreal.
No. 273—12.20 p.m. for Lakefield.
No. 95—5.25 p.m. for Lindsay, Blackwater, Orillia, Midland, Toronto and makes connection with the "National" for Winnipeg and Vancouver
No. 99—8.19 p.m. for Omemee and Lindsay.
No. 94—9.12 pm. for Port Hope, Kingston, Cornwall, Montreal, Quebec Halifax, Boston, Portland, Carries through sleeper to Montreal.

CANADIAN PACIFIC RAILWAY.
Effective Sunday, Sept. 26.

GOING EAST—
11.59 a.m.—Norwood, Havelock, Bonarlaw, Tweed, Perth, Smith's Falls, Kingston, Ottawa, Montreal and intermediate points daily. On Sunday this train proceeds east only as far as Havelock.
5.10 p.m.—Indian River, Norwood, and Havelock. Daily except Sunday.
12.26 a.m.—Havelock, Tweed, Kingston, Perth, Smith's Falls, Montreal, St. John, Boston and New York. Daily except Saturday.
1.50 a.m.—Havelock, Tweed, Guelph, Perth, Smith's Falls, Ottawa.
GOING WEST—
4.55 a.m.—Myrtle, Toronto, Guelph, Goderich, Hamilton, Galt, Woodstock, St. Thomas London, Chatham, Detroit, Chicago and New York. Daily.
5.40 a.m.—Toronto (Yonge Street), Owen Sound, Teeswater and intermediate points between Peterboro daily.
1.35 a.m.—Toronto, Hamilton, Brantford, Buffalo, New York, Galt, New York, Galt, Woodstock, London, Chatham, Detroit and intermediate points. Daily except Sunday.
7.00 a.m.—Bethany, Lindsay, Orillia, Port McNichol and intermediate points Daily except Sunday.
3.30 p.m.—Toronto, Hamilton, Brantford, Buffalo, Rochester, Boston, Woodstock, London, Windsor, Detroit, Chicago and intermediate points between Peterboro and Toronto. Daily.
6.30 p.m.—Lindsay, Toronto and intermediate points. Daily except Sunday.

THE LAST DAYS

Our Great Selling Out Event of Men's & Boys' Clothing ½ Price

Ends Saturday

There's a fine selection still in men's good Business Suits, Pants, Overalls, Shirts, Sox and Shoes, and prices are away down to

Half Price or Less

Saturday must see the finish. It's the last chance for the men of Peterborough to get a new Suit at Give Away Price.

It's hard to believe, but we are actually selling nice Tweed Suits of $25 value for $12.50. A man buys if he sees them. There's no disputing bargains like these. All we ask is to come and see for yourself, and remember, Saturday is the last day.

BOTNICK'S 378 GEORGE ST. Opposite Woolworth's

HARDWARE BUYING MADE EASY

An important business change which puts the store under a new management, has just taken place. Two sons of the former proprietor have acquired full control and will conduct the business in the old reliable way, along the most progressive lines. The first GET ACQUAINTED step is the launching of a ROUSING

CHANGE OF BUSINESS SALE

This sale is the greatest VALUE GIVING ever attempted at Brown's Hardware. Buyers will find completeness of selection and substantial savings in TIN, GRANITE or ALUMINUM, KITCHENWARE, BUILDERS SUPPLIES, MECHANIC'S TOOLS, PAINTS, GLASS, GARDEN TOOLS, FARM TOOLS, everything in fact that a good hardware store carries.

Note These Sample Money-Savers---See Hundreds More at the Store:

WASH DAY SPECIALS

WASH BOARDS

Baby Zinc ..... 27c Glass Globe 69c
Zinc Globe ..... 43c Enamelled 69c

WILLOW CLOTHES BASKETS

Medium ..... 79c Large 98c

GALVANIZED WASH TUBS

Medium ..... $1.49 Large $1.79

WASH BOILERS

Tin, with Copper Bottom $1.79

GARBAGE PAILS

98c and $1.19

GALVANIZED CLOTHES LINES

50 foot length. 34c and 43c 100 foot lengths 59c and 79c

CORN BROOMS

Extra Value 39c, 59c, 89c

STEP LADDERS

4-ft. ..... $1.79 5-ft. ..... $2.19 6-ft. $2.59

HOUSE CLEANING SUPPLIES

Sponges 17c
Whiting, 6 lbs. for 25c
Chamois Skins 79c
Plaster Paris, 6 lbs. for 25c
Muresco, 5 lb. package 65c
Alabastine, bulk, 2 lbs. for 25c
2½-lb package ..... 40c 5-lb package 75c
Witch Soot Destroyer 17c Staon Stove Polish 21c

FLOOR MOPS

Oil Treated ..... 69c and $1.09
Dry Dusting ..... 69c, $1.09 and $1.79
String Mops 34c

FLOOR WAX

Johnson's ..... 63c lb. Boulton's ..... 43c lb.
Chan ..... 40c and 75c
Mop Cloths ..... 21c Liquid Veneer .19c and 39c
Lemon Oil Polish 14c

FARM SPECIALS

Stable Brooms 79c, 89c, 99c
Stable Shovels ..... 75c and $1.00
Folding Harness Hooks 19c
Harness Rivets 13c
Horse Brushes ..... 27c and 33c

HEAVY MILK PAILS

Extra Special Value ..... 79c and 89c

HALF SOLES

Small Size; per pair 14c
Large Size, per pair 21c

HOUSEHOLD SUNDRIES

Mail Boxes 29c
Ash Sifters 29c
Sterno Stoves 89c
Steel Wool ..... 3 for 25c
Aluminum Cleanser 13c
Snap Hand Cleaner 13c

BROWNS' HARDWARE

Just off George St., Where Low Expense Means Low Prices

171 SIMCOE STREET - PHONE 532

ORPHANAGE LIFE.

"They are noisy kids," little Billy said reprovingly, peeking around a protecting black skirt at the small boys who were playing marbles in the boys' room on the third floor of St. Vincent's Orphanage, one afternoon this week. Billy is a tiny three-year-old, with a tow head and blue eyes. He carries a "hanky" triumphantly pushed up one sleeve and pulls it out and uses it with flourishes whenever possible. He came lately from the House of Providence, where older people are housed, and at first he referred to the other little boys as the "old men." "The old men are putting on their boots," he would say in the mornings when his small companions were getting ready for school.

Billy, who is one of the smallest of the little boys who live at the Orphanage on top of the hill, is the beloved of tiny three-year-old Helen, who lives with the other little girls on the second floor of the big building. She adores him and wants him to come down to see her, but her excessive affection is not welcomed by the small man, and he pushes her away. This small Helen is a black-eyed baby, with the straight cut bobbed head that the other little girls wear, and she recited a "piece" for a visitor with many bashful downward looks. It was the little piece about "The Last Crust," the discarded bread edging that rose up in wrath and pursued a small child through dreaming night hours. Helen also mimics a "mama" doll, bending over at right ankles to say "Mama" in a squeaky falsetto.

There are fifteen small girls and twenty-six little boys, in ages ranging from three to fourteen years, now housed at St. Vincent's Orphanage. At the beginning of this week, there were forty-four children there. Some years ago, when the Orphanage at Cobourg was purchased, it was intended to house all the little girls there, but that institution now holds twenty-eight girls, and the local house must once again do double duty.

In the small dining-room downstairs where the children's meals are served, their tiny checked red and white napkins are placed beside each plate. In the girls' dormitory upstairs, spotless white spreads and pillows are on each small cot, and individual towels hang over the foot-railings. Warm-looking red comforters are on the boys' beds on the third floor, all arranged with extreme tidiness and precision. The children have their small duties in this house. The boys sweep and dust their quarters, each making his own bed, and there is a little prefect for each room, who takes pride in the good condition of the interior.

There are small people from many nationalities here, with a tiny Indian lad, several of Italian parentage, and a group of girls of Ruthenian blood.

Gleeful over the fortuitous headache of their teacher, which prevented the sufferer from giving them any home work that night, the boys assembled for the beloved games of marbles in their upstair room, which, with the bare boards that are encountered throughout the building, with its sparse but always clean furnishings, serve as a study room and play room alike for these stirring little lads. But they were ready enough, with smiling faces to sing, "Bottle Up the Sunshine for a Rainy Day," for the chance visitor, and one small, bright-eyed lad recited, "The Overworked Elocutionist," all about the poor child that tried to remember too many things all at once and got the "Curfew Bell" and the "Wreck of the Hesperus" all mixed up with the boy who stood on the burning deck. In the dormitory, a small victim of a cold looked gravely out from behind the rails of his tiny white bed.

Downstairs, with nice formal little opening and closing curtseys, the girls sang about "Good Saint Nicholas" and what he brings them for Christmas Day, and they recalled, with many cheerful smiles, sundry outings and treats they had been given during the year. They are a happy lot, these youngsters, growing up under kind and careful tuition, even the face of the little lame lad who sits so much lighting up over a funny section of a paper or the rusty strains of the overworked gramaphone that abides on the third floor.

OUR DICTIONARY OFFER

We understand that the second shipment of Dictionaries will be in our hands to-morrow. All orders we now have will be filled and those who are anxious to secure this splendid offer will be able to do so.

The coupon will appear daily, and three of these, together with 98c., constitutes the price. For out-of-town orders, 10c. must be added to cover postage.

The extra supply of 500 copies should be in for distribution to-morrow.

THE PETERBOROUGH EXAMINER
Limited

PILE SUFFERERS

Can You Answer These Questions?

Do you know why ointments do not give you quick and lasting relief?

Why cutting and operations sometimes fail?

Do you know the cause of piles is internal?

That there is a stagnation of blood in the lower bowel?

Do you know that there is a harmless internal remedy discovered by Dr. Leonhardt and known as HEM-ROID, now sold by McDermid & Jury and druggists everywhere, that is guaranteed?

HEM-ROID banishes piles by removing the cause, by freeing blood circulation in the lower bowel. This simple home treatment has an almost unbelievable record for sure, quick and lasting relief to thousands of piles sufferers and saves the needless pain and expense of an operation. Don't delay. Try HEM-ROID today. It will do the same for you.

Why? is it

that so many folks take

PEPPERMINT LIFE SAVERS

after meals ?

WELCOME NEWS

WELCOME, March 10. — The general greeting these days is "It looks like spring." On Sunday immense flocks of crows arrived and gathered in the woods south of the school house and made the air resound with their noise.

Another flock of birds were seen in Welcome which resembled the grosbeak but could not be definitely placed.

Petty thieves broke into the home of Mr. Heron on Sunday, in the absence of the family. Considerable money, a watch, flash light and other articles were stolen.

Foot-prints were traced to the swamp south of the house. The police are investigating.

Rev. W. J. H. Smyth of Wellington and Rev. Dewey Stinson of Demorestville, were the guests of Mr. and Mrs. Clare on Tuesday.

Mrs. Arthur Lewis spent Tuesday with friends in Newtonville.

The annual Sunday school meeting of the Morish church was held on Monday night and an efficient staff of workers appointed.

Rev. and Mrs. Clare motored to Colborne this week.

MISSIONARY TALKS AT W.M.S. SERVICES

Annual Thank Offering Service Held March 6th at Welcome.

WELCOME, March 10.—The Morish Women's Missionary Society held their annual Thank-offering Sunday services on Sunday, March 6th.

In the afternoon Mrs. (Rev.) Mears of Port Hope, gave an address on Christian Stewardship. Mrs. Mears is the Christian stewardship Secretary of the Cobourg Presbyterial, and was well versed in her subject.

She said the tithe was an old institution in heathen days and was the form of giving under the old dispensation.

She said salvation was free but organized religion was expensive and organization was necessary for progressive work.

Giving is part of the worship of God. The church is the bank for heaven and future happiness.

"Will ye rob God?"

Giving should not be from duty, but should be a pleasure. Duty should be translated into love.

Religious begging is out of the fashion.

Paul was a systematic giver; we should give until we feel it. W.M.S.'s main object was not alone to tithe funds, but our talents, time and spiritual life.

The opportunities to give are a challenge to faithfulness.

In the evening Mrs. (Rev.) Daley of Port Hope, who is the President of the Bay of Quinte Branch of the W.M.S. was the special speaker.

Mrs. Daley gave a review of the different foreign fields and gave the number of W.M.S. missionaries in each. In China, 83 missionaries are carrying on the evangelistic and educational work. In Japan, 40 missionaries; they do educational work and specialize on kindergarten work, also social service work and among the prisoners. In Korea there is great need for new buildings.

In India there are 34 missionaries in 10 centres. India is especially before the people this year on account of it being Jubilee year. Dr. Endicott and Dr. and Mr. Gunn have left for India to carry greetings from the United Church of Canada.

In Africa there are three mission stations and a school for girls.

The work among the women is especially difficult. The women are so sad-faced that they work to bring a smile to their faces. In Trinidad there are five missionaries in educational work.

Then there are the home missions in Canada, among the Indians, Japanese, Chinese, Italian.

She said there were three ways in which societies meet their allocations.

(1) To say, we can't, and not try;
(2) To try their best: even if they do not make it.
(3) To make an effort until they meet it.

She said the problem could best be met by systematic giving and by all the ladies of the church helping. At present only 200,000 women are members out of 600,000 members of the church. She urged for service and United prayer for the work.

The Morish choir, assisted by Miss Raybee, rendered splendid service in special music. A liberal thank-offering was received.

BUSINESS CHANGE.

Elmer and Reg. Brown Take Over Brown Hardware Store.

Two enterprising Peterborough boys have just taken the reins of management of a thriving business on Simcoe street. They are Elmer G. Brown and Reg. W. Brown, and they have taken on their own shoulders the business known as A. P. Brown and Co. The change was effective on March 1st and the store will now be run under the name, Browns' Hardware.

Both young men have practically grown up in the business, and are right at home with its every phase.

Their many friends will wish them all success, in their undertaking. Their announcement in this issue looks like the beginning of an aggressive policy.

PORT HOPE FINDS LIGHT BILLS HIGH

Increase In Many Cases Amount To Nearly 100 Per Cent.

PORT HOPE, March 10.—Under recent increases in rates for Hydro-Electric lighting and power made throughout the Central Ontario Hydro system, local householders are receiving bills for the past two months' service which are in many cases increased from 50 to 100 per cent. Power rates are now heavily increased although some local plants face 10 to 15 per cent increases. Street lighting rates have been raised from $11 per lamp to $14.

Strong protests have been made and the municipality will send a deputation to Toronto on March 16.

Children's Eyes Need Murine

When Children's Eyes are Irritated by Chalk Dust or Strained by Overstudy apply a few drops of Harmless Murine.

If you don't smoke — Winchesters it's because you haven't tried them

Winchester a Mild-Blended Cigarette 20 for 25¢

SAVE THE "POKER HANDS"

FARM NEWS AND PROBLEMS

BREEDERS HOLD NINTH ANNUAL AUCTION SALE

"Non Pareil Victor," Bred by J. A. Knox, Brings Top Price.

RECEIPT $2,696

Bulls Averaged $106 Each and Females $66 at Successful Sale.

The ninth annual auction sale under the auspices of the Peterborough Shorthorn Breeders' Association was held at the Montgomery House stables on March 3, with Messrs. George Jackson & Sons, auctioneers. There was a large crowd of enthusiastic buyers present and bidding was very brisk. Twenty-one bulls sold for an average of $106 each and seven females for an average of $66 each. It was the most successful sale yet held by this Association. The following is a list of the purchasers:

Victor Dale, bred by P. A. Hunt; buyer, M. H. Ward, Pontypool, $100.

Bessie Marquis, bred by A. Wilson; buyer, S. Staples, Ida, $75.

Flora's Hope, bred by A. Wilson; buyer, M. Seeney, Ida, $75.

Roney R., bred by A. Wilson; buyer Thomas Petrie, Peterborough, No. 8,, $75.

Roxie, bred by A. Wilson; buyer, S. Staples, Ida, $55.

Rokeby, bred by Gale Elliott; buyer, N. Windover, Lakehurst, $115.

Bayview Renown, bred by F. Scollard; buyer, Walter McKee, $100.

Bayview Select, bred by F. Scollard; buyer, W. G. Waterman, Fraserville, $100.

Beauty of Bay View, bred by F. Scollard; buyer, George Fife, Indian River, $50.

Bayview Pansy, bred by F. Scollard, buyer, M. Clarke, Ennismore, $65.

Queen's Crest, bred by J. Smith &, Sons; buyer, Pat. Sullivan, Peterboro' No. 8, $95.

Nonpareil Lad, bred by F. Savigny; buyer, J. Hutchison, Millbrook, $95.

Red Prince, bred by Beecher Matchett; buyer, J. Mychels, South Monaghan, $100.

Prince George, bred by Beecher Matchett; buyer, Walter Hope, Keene, $100.

Maggie's Laddie, bred by M. H. Pimmett; buyer, W. Dryden, Brooklin, $140.

Manor Chief, bred by Albert Bowles; buyer, Wm. Scott, Port Hope, No. 4, $95.

Moss Rose, bred by Albert Bowles; buyer, E. Carman, Indian River, $70.

Look Me Over, bred by Albert Bowles; buyer, Wm. Dryden, Brooklin, $155.

Red Duke, bred by Walter Bowles; buyer, R. A. Nelson, Keene, $115.

Proud Diamond, bred by Walter Bowles; buyer, James Herr, Indian River, $75.

Cavan Boy, bred by Walter Bowles; buyer, Vincent Moher, Lakefield, $105.

Blanche 6th, bred by Bruce Savigny; buyer, Wm. Scott, R. R. No. 4, Port Hope, $51.

Vain Select, bred by Allan Mann; buyer, W. F. Trude, Lakefield, No. 1, $140.

Avons Own, bred by Archie Wilson, buyer S. Staples, da, $90.

Milady, bred by Henry Stubbs; buyer, F. E. Trude, R. R. No. 4, Peterboro', $95.

Marigold Marquis, bred by J. P. Boland; buyer, Joe Leahy, R. R. No. 9, Peterboro', $130.

Nonpareil Victor, bred by J. A. Knox; buyer, J. Armstrong, Lakefield, $150.

Roan Boy, bred by J. Smithson & Son; buyer, W. Armstrong, No. 11, Peterboro', $85.

ALBERTA MINISTER

Hon. O. L. McPherson Has Farm Extending Over 2,400 Acres.

Honorable Oran L. McPherson, of Vulcan, Alberta, who came to Canada in 1907 from Kingman, Kansas, has been appointed Minister of Public Works for the Province of Alberta. Since 1921, when he was first elected to the Alberta Legislature on the Progressive or Farmers' Party ticket, he has been, up to the time of his recent appointment, Speaker of the Legislature. Soon after he came to Alberta Mr. McPherson began to identify himself in an active way with the United Farmers of Alberta, the largest and most influential of the farmers' organizations in the provinces.

When the Alberta Wheat Pool was formed in 1924, Mr. McPherson was elected a director. He continued to serve on the pool directorate until he took over his present position. Partly as a result of his own efforts he has seen the Alberta Wheat Pool membership grow to it present strength of over 30,000 farmers and the wheat pools of the three Prairie Provinces enroll a total membership of over 137,000.

His farm at Vulcan now extends over 2,400 acres and is estimated to be worth 75,000.

BIG LUMBER INDUSTRY

More than 50,000 men are engaged in lumbering operations in Quebec, and more than 4000 camps are being used to accommodate them, according to a report from the Provincial Department of Lands and Forests.

BIRDS ELIMINATE PESTS.

Without birds the country would be overrun with insect pests, in the opinion of many ornithologists and entomologists. Credit for eating obnoxious insects is also given to a number of other vertebrates, especially toads, lizards, shrews, moles, bats and skunks.

READ THE WANT ADS.

ANNUALS DISPLAY PERENNIAL BORDER

Group of African Marigolds Mixes Well With a Colony of Delphiniums.

Annuals are an essential in the perennial border. This may seem paradoxical, but if the border is to yield a fair display for the space occupied, annuals must be used to give bloom when the perennials have finished, as few of the latter have more than a month of bloom. The usual plan is to arrange colonies of annuals to mask a colony of perennials that has done its duty, such as a group of African marigolds to conceal the delphiniums, the marigolds coming along in July and being at their best in August when the delphiniums have been cut down.

Oriental poppies, which die down after blooming, leave a bare space. Seeds of Shirley poppies may be scattered for another flash of beautiful bloom in late summer. Spaces should be left between the colonies of perennials with a view to providing annuals or summer bulbs, such as gladiolus, to be inserted to furnish the border after the great flood of June bloom. Then, too, at the front of the border annuals that come into bloom quickly are needed to give color while waiting for the season of late bloomers, such as the phlox.

It will be obvious that the tallest plants must go to the back of the border, as most of our small yard borders are against a boundary fence and can be viewed from only one side. For this purpose the cosmos, annual sunflowers of the cucumber leaved type, not well enough known, the spider plant (cleome), the tall flowering tobacco, Nicotiana sylvestris; the tall African marigolds, the colossal zinnias and others are excellent materils.

Voice Of The People.

SOIL FACTORS AFFECTING PLANT GROWTH

To the Agriculture editor of
The Examiner,

Dear Sir:—

In my recent letter I tried to impress a few thoughts on soil improvement and in this letter I wish to call attention to some soil factors affecting plant growth. It is self evident that a plant must have favorable conditions around it before it can grow to the fullest development. These conditions must be favorable, from the time the seed is planted to maturity. The life history of a plant is divided into four periods, viz,, the seed or dormant period, the germination period, the vegative or growing period and the fruiting period. The average farm plant passes through three of these periods in contact with the soil during which time it is subject to various conditions beyond the control of man. The dormant period is the time the seed is usually in the bag, bin or box, etc. Heat, light, temperature, dampness, insects and such things can all affect it at this period, but these all can be controlled by the use of average care and attention. It is at this dormant period that the harvest is truly in the bag, and when buying seeds every one should keep this thought clearly before him. Your are not just buying a bag of timothy seed, you are buying a crop of hay. Of course you've got to sow the seed first, but your whole harvest good or bad, is right there in that bag. You cannot harvest what you don't sow, and you certainly cannot harvest anything that is not already in the bag. And every time you buy seed, keep this in mind, it's the harvest in the bag that counts. That is why some seed costs more than others and is worth it. Get a high power microscope some time and examine closely samples of seed bargains that you sometimes see advertized or secure a sample of any ordinary grade and compare it with a sample of high grade grown scientifically and you will be surprised at what you find, and the kind of harvest some people are going to grow. The germination period is a very critical period and many poor crops are to be explained by the unfavorable conditions which prevailed during this time. Seeds frequently become moldy and fail to germinate when conditions are too unfavorable. Remember that when seed is planted in the soil it is placed in a medium just teaming with bacteria and fungi which will certainly kill it if it offers no resistance. At once the struggle for existance begins and here is where the breed plays an important part. Conditions must be fairly favorable if even the strongest and hardiest seeds are to send forth shoots. The weak seed has no chance at all, it simply delays. For best germination, seeds require a favorable moisture supply, sufficient oxygen favorable temperature and good tilth. Note that a germinating seed requires no plant-food elements from the soil or carbon dioxide from the air. It does not need them, since nature has surrounded the germ of the seed with a storehouse of food which is drawn on to nourish the seed, while its dormant life quickens. Water, oxygen and warmth are also just as essential in promoting life processes in a germinating seed as in animals, and just like some animals can tolerate lower temperatures than others, so it is with germinating seeds. Tilth is the physical condition of the soil, seedbed and influences in a large degree the supply of moisture and temperature conditions. It does not indicate a rich or poor soil. Good tilth is when the soil has a certain degree of mellowness and firmness favorable to seed germination and plant growth, and is of vital importance since it determines the ease which the planted seed secures moisture. Water, you know, is the only substance a germinating seed takes from the soil. It continues to absorb water from the time it is planted until it swells to its fullest extent and germinates. The factors which influence this rate of absorption are contact between seed and soil, amount of moisture in the soil, temperature, and salts. The better the contact the better the moisture supply which explains why a firm seed bed and rolling is so desirable Seeds cannot germinate in dry soil of course, and on the other hand too much water is not desirable either because it shuts out oxygen and creates unfavorable temperature conditions. Warmth favors and cold retards, absorption of water by seeds. When absorption is retarded, germination is also retarded. Many alkali soils will not permit germination of seeds at all. This explains why in rich soils like conditions some seeds will germinate much more slowly than in poor soils and sometimes a farmer completely kills his seed—corn for example, by using too much strong manure in the drills or hills. I remain,

W. H. MERRIL.

MANY VARIETIES OF EARLY CORN TO CHOOSE FROM

Old Kinds Are Still Popular Among the Gardeners Today.

PICKANINNY LEADS

Is Hardy and Matures in Less Than Seventy Days.

For many years the varieties of early garden corn were limited in number. In fact, Early Cory, Early Mayflower, and Malakoff were the leading sorts, and strange to say these varieties are still quite popular with many growers. Then Golden Bantam was added but was not early enough in maturing to supplant the early white sorts. These sorts all enjoyed the first place in the corn list until corn breeding methods were applied to the production of sorts that would mature earlier and yet possess sufficient good quality to meet the needs of at least the people living in regions where sweet corn could not be grown successfully, even when the earliest maturing of the older early sorts were used.

Fortunately, indeed, the efforts to produce earlier sorts have resulted in success, and there are to-day three varieties that have been proven by repeated tests to be earlier and of better quality than some of the older sorts.

Many of the seed houses are now handling in a commercial way two of these sorts, namely, Pickaninny, and Early Malcolm. Banting, a variety of more recent origin, has not as yet become so well known as the former two, but is being propagated extensively to meet the requirements, and it is hoped will be available this season.

Pickaninny.

This is a dwarf, hardy, prolific, early-maturing variety found to mature for green corn under Ottawa conditions in less than seventy days. The ears are about five inches in length, principally eight-rowed, with kernels that are broad, deep, tender and very sweet. When ready for use the kernels are white with a slight purplish tinge which increases in density until complete maturity is reached when the color is dark purple.

Early Malcolm.

This is an intermediate grower developing to a height of about five and a half feet, and maturing for green corn in less than ninety days. The ears average about six inches in length, are twelve rowed and produce tender, broad, deep, white, sweet kernels. This variety is far superior in quality to any of the early white sorts, besides being earlier in maturing.

Banting.

Banting is a dwarf hybrid corn, very much like Pickaninny in habit, but producing ears like Golden Bantam. This variety has been found to be ready for use as green corn in less than seventy days. From all indications this promises to be a very valuable corn on account of possessing earliness and producing rich golden colored kernels of exceedingly good quality.

STUDY OF SOIL

Successful Gardener Makes Thorough Diagnosis of His Garden Soil.

Fertilizing and soil study is now an elemental problem in the making of the home garden. The successful gardener makes it his business, first of all, to get a diagnosis of his soil. He can tell general characteristics as to heaviness, lightness, presence of too much clay, lack of drainage, and other obvious features, by casual inspection. What he cannot tell is the chemical elements necessary to vegetable growth that are lacking in the soil. He cannot tell without a test as to whether it is acid and sour or alkaline and sweet.

Simple devices make this now a simple test, and the first thing a good gardener wants to know and finds out is whether he needs to apply lime. After that the rest of the fertilizing is a simple matter. He knows that the ideal all-around fertilizer, which furnishes plant food and helps the texture of the soil, is well-rotted stable manure. He also knows that this is now a luxury for the ordinary gardener, and hard to get at any price.

He must depend for the most part on synthetic manures and commercial fertilizers. The latter do not add anything in the way of texture to the soil. This is provided by humus, decayed vegetable matter. This must be produced at home or bought from dealers who specialize in providing it. A supply of fertilizers should be the first item to be considered in making out the spring order.

When planning the cropping system for the coming year, remember that legumes, such as alfalfa and the clovers, reduce the need of protein-rich concentrates and thereby save money for the dairyman.

Dairymen should investigate the advantages of buying an Advanced Registry sire when looking for a bull. Advanced Registration in the dairy breeds has removed a lot of the uncertainty in herd sires.

12 HERDS OF CATTLE WERE ENTERED IN NORWOOD MILK-TESTING CONTEST

The Average Production Per Cow for Cheese Factory Season of Six Months Was Slightly Over 4,000 Pounds.

The importance of increasing the average production per cow can not be too strongly or too often emphasized. In increasing production per cow there are two main facts to be considered, quantity and quality of milk. A large quantity of milk per cow is of great importance but to-day, with the prices paid in the whole milk trade, and also in the cheese factories, depending on the test, quality is therefore of considerable importance. It was found that in this district in 1925 the average production per cow for the cheese factory season of six months was slightly under 4000 lbs and this was a fair average for Ontario.

A cow testing association under the plan announced by the Ontario Department of Agriculture in February 1926 was organized at Norwood and began operations on May 1st. Each member of this Association agreed to purchase the necessary equipment for weighing his milk and taking the samples. This included scales, bottles, box and dipper. He also agreed to weigh each cow's milk three times a month and also take a sample at the same time. A nominal fee of 50 cents per cow was made to help finance the work. There were 12 herds in the work, making a total of 100 cows.

The following are the results obtained:

	No. Cows	Lbs. Milk	Average Test	Pounds Butter Fat
Best Herd	7	7244	3.2	231.8
Poorest Herd	10	4782	3.4	162.5
Difference		2642		69.3

Value of Ipcrease at $2.00 per cwt.—$49.24.

	Lbs. Milk	Value at $2 per cwt.	% Fat	Total Lbs. Fat	Value at 35c per lb.
Best Cow	8304	$166.08	3.6	298.9	$104.61
Poorest Cow	3559	71.18	3.3	118.5	41.47
Difference	4745	$94.90	3	180.4	$63.14

Comparison of 20 Best and 20 Poorest Cows.

	Average Lbs. Milk	Average Butter Test	Average Lbs. Butter Fat
20 Best Cows	7622	3.19	242.1
20 Poorest Cows	4478	3.36	148.8
Difference	3144		93.3

INSERT SUB-HEADS—
Comparison of Best and Poorest Herd.
Comparison of Best and Poorest Cow.

BOYS' CLASS HEARS ABOUT APPLE SCAB

Spores Remain in Sac-Like Receptacles During Winter.

FRUIT DISEASES.

Railroad Worm One of the Latest Pests in the Apple Orchard.

On Tuesday last Mr. Crews, of Brighton, gave a most illuminating talk to the boys' class of the Short Agricultural Course in Fruit and Vegetables, and their diseases and how to combat them.

Speaking of the apple scab, he stated that it is carried over from year to year in the fallen leaves with the spores in a sac-like receptacle somewhat like a pea-pod. A heavy rain of eight or nine hours or an all day's rain makes the spores swell in the sac or pod, and the wind carries them far and wide. These spores are so minute that there is room for about 10,000 of them on the head of a pin. These, carried by the wind to the trees, start new growth on the new leaves.

Spraying is the best remedy, and this should be done before the spores have a chance to light on the leaves. This spray will last for ten days, or possibly two weeks, and will control the apple scab about that long. Lime and sulphur should be used for this, with one gallon of lime sulphur to thirty gallons of water. Under favorable weather conditions, it is not necessary to spray again until the blossoms show pink. You can't spray when the blossom opens on account of the bees. If the season is late and wet it may be necessary to put on a supplemental spray before the pink spray, using one gallon lime sulphur to every thirty-five gallons of water, and two pounds arsenate of lead to every forty gallons of water. If arsenate of lime is used instead of lead, use two and a half pounds. If it is absolutely necessary to spray while the blossoms are out, use lime sulphur alone, as it is against the law to use the poisonous lead that would kill the bees.

After the blossoms have fallen comes the calyx spray, which should be put on before the calyx is closed; for this use one gallon lime sulphur to 35 or 40 gallons of water and 2½ pounds arsenate of lead to each forty gallons water. This will kill the codling moth which enters the apple through the calyx end. There is the side worm which enters the apple at the side and appears sometime between the first and last codling moths. Many growers only put on three sprays, but, if the season is a wet one, a spray of one gallon lime sulphur to forty gallons of water should be put on in mid-June.

The railroad worm is bothering the grower at present. It is particularly noticeable in the Talman Sweet and Snow. The egg is laid just inside the skin of the apple. A spray of arsenate of lead about July 12-15 controls this pest.

Cherries and plums do not require as much spraying as apples. Lime-sulphur sprays control the pests of these fruits. Arsenate of lead is used principally in Ontario in spraying. Arsenate of lime is just as effective, but when it was produced for use it was found necessary to add hydrated lime to every forty gallons and there were so many impurities that it was found that it choked the hose of the sprayers, so it was dropped, but a new firm is advertising an improved brand which sells at about eleven cents a pound, whereas arsenate of lead costs 20 cents.

Some growers have dusted their trees, preferring it to spraying, but it is much more expensive. When thoroughly done, it is quite as effective. The American growers were strong on dusting until the last few years, when they have gone back to spraying, using power sprayers.

Regarding raspberries, the two standard varieties are the Cuthbert and the Marlborough. There is a new variety, the Viking, which promises to be one of the best. The Hubert is a hardy prolific berry but is inclined to be soft and not suitable for shipping.

The mosaic is a disease which has spread through the province among berries and is noticeable because the infected leaves are small and curl up and have mottled spots. No spray can control this and the only remedy is to tear out the infected bushes and burn them. The disease is spread by insects.

For the Columbia, or blue berry, new bushes are produced by layering, lay the bushes on the ground and covering with earth, the upper ends will take root and, when the stalk is cut, there are the two bushes. There is a disease which infects the leaves similar, in some ways, to mosaic, but there is no mottling, only on very small leaves. This can be dealt with by use of Black Leaf 40, with full directions for use on the can.

Nicotine and sulphate will control aphis. Three years ago the aphis did considerable damage to the apple crop.

Strawberry plants (new ones) should be set out in the spring or summer. It is very important to get the land in good shape before setting out plants. White grubs are found in clover soil.

Worms in gooseberries can be prevented by use of arsenate of lead, but if used the berries must be washed. In picking time use helabore.

Asked if staking tomatoes was a good thing, the speaker said that one got a better quality of tomatoes by doing so and a cleaner variety. One grower in the Niagara district stakes half an acre for the early market. It is a great deal of extra work and not many commercial growers do it. Tomatoes in a field are set three feet apart. In a garden they are planted closer. Favorite kinds with the canners are the John Bear, Bonny Best, and Early Jewel; a new variety, the Canadian, promises well.

In spite of objections the producer may raise to health regulations, the trade in milk and milk products will demand and get clean goods. The producing end of the dairy industry might as well recognize this fact and prepare for the inevitable.

BETTER TYPE OF HOGS BEING RAISED BY PETERBORO AND VICTORIA FARMERS

Local Canadian Packing Company Plant Received Some Fine Car-Lots of Hogs During the Past Week From County Shippers.

During the past week the Counties of Peterborough and Victoria shipped to the local packing company some extra good loads of hogs. These carlots are the results of improved breeding, feeding and marketing, but particularly breeding, for during the past year or two a number of good sires were placed in these counties, and the results are no doubt becoming evident, for a glance at the following grades is certainly evidence that improvement is taking place and that the farmers are trying to produce what the present markets demand.

From Penelon Falls	50	hogs,	33	selects,	1	heavy,	1	shop, 15 thick smooth
"	48	"	22	"	4	"	2	" 20 " "
Omemee	100	"	41	"	3	"	4	" 52 " "
Keene	63	"	39	"		"	1	" 23 " "
Lakefield	87	"	44	"	2	"	1	" 40 " "
Bobcaygeon	55	"	26	"	3	"	3	" 23 " "
Penelon Falls	59	"	28	"		"	1	" 30 " "
Omemee	99	"	41	"	1	"	3	" 54 " "
Mariposa	72	"	30	"	7	"	7	" 28 " "
Bobcaygeon	76	"	31	"	2	"	2	" 41 " "

There were very few out-weight hogs in these loads, viz., shops and heavies, which goes to prove that the farmers are becoming good judges as to when their hogs are ready to market.

FARM PRODUCE FOR DISTRICT IS WORTH MILLIONS

Average Wheat Yield for 1925 Was 30 Bushels to Acre.

VALUED AT $517,000

Two Hundred and Thirty Thousand Bushels of Barley Were Harvested.

One does not need to be a thought-reader to be able to give an estimate of the reaction of the Peterborough farmer towards Henry Ford's recent criticism of the agricultural worker as one who does not work hard enough. The perusal of the accomplishments of the modern farmer of this country is in itself an effectual counterblast to the censure of the automobile "croesus."

Less than a century ago, the agricultural lands of this country were literally worth nothing. To-day, largely as the result of the labors of men and women, who came to this country destitute of worldly goods, possessing only undaunted hearts and a vision of a great fortune, the farms of this country are assessed at a total valuation of 14 million dollars; erected on them are buildings worth seven million dollars, housing livestock, produce, and implements representing 36 million dollars—the sum total reaching the figure of 57 million dollars, which is worthy of attention, even from a billionaire.

Taking, as the average, the year 1925—the latest for which complete Provincial agricultural statistics are available—we find that Peterborough farmers raise annually 389,000 bushels of fall wheat, worth $517,000, from 12,900 acres—the average yield being 30 bushels to the acre. A much smaller acreage was sown in spring wheat, 99,000 bushels were raised, with an average yield of 20 bushels per acre—the total value being $126,000. Fifty-six thousand acres sown in oats yielded two million bushels, making the average crop 38.5 bushels per acre, and enriching the growers to the extent of close on a million dollars. From seven thousand acres, 230 thousand bushels of barley were harvested, representing in cash value of $154,000, the average yield per acre being 32.4 bushels. Peas were grown on 3,400 acres, and 66 thousand bushels were gathered worth 92 thousand dollars and representing an average return of 19.5 bushels per acre.

Very little attention appears to be paid to the cultivation of beans within Peterborough County. In 1925 only 68 acres were given over to this crop, of which 1,020 bushels were garnered. The average yield of rye is 19.5 bushels per acre. Three thousand acres were sown in this crop and 58 thousand bushels were reaped to be sold for $51,000.

Seventy-nine thousand dollars' worth of buckwheat—109 thousand bushels were grown on five thousand acres. The average yield was 19.4 bushels an acre. Eight hundred acres were devoted to the raising of corn for husking. Corn for the silo was grown on 6,400 acres, which produced 65,000 tons—10.23 tons an acre—valued at $276,000. Peterborough potatoes were grown on 2,400 acres. There were 202,000 bushels of them—84.7 bushels to the acre—worth $306,000.

Sugar-beet cultivation was limited to 17 acres, from which 3,400 bushels were raised, worth $612—not a bad return from such a small patch. Nearly one and a half million bushels of turnips—401 bushels to the acre—and worth quarter of a million dollars, were raised from 3,300 acres. Six thousand, five hundred tons of alfalfa were drawn in from 2,300 acres—2.44 tons per acre, and worth $80,915, while Peterborough farmers piled on their wagons 100,000 tons of hay and clover grown on 56,000 acres—which shows the average to be 1.75 per acre. The value of this hay and clover crop was $1,087,529.

PROCESSED EGGS MUST BE MARKED

Impossible Now to Treat Storage Stocks and Sell as Fresh.

Processed eggs from the United States, which have been selling in that country as fresh, and which were offered in Canada under the same guise, will in future offer no competition to Canadian producers. Officers of the egg inspection service of the Department of Agriculture at Ottawa have been able to detect these eggs which, following processing, are placed through a sand-blasting operation, and, as a result, they are now required to be marked "processed" when offered for sale here. The detection of these eggs by egg inspectors has resulted in one Canadian importer, refusing to accept delivery of a car of eggs which he had bought as fresh and in several others re-routing cars in transit which came from the same source. One Canadian importer, who had bought these eggs as fresh, insisted on and received a reduced price when they were discovered to be processed.

Carefully Disguised.

The method by which these eggs are handled makes their detection very difficult. At the point of production they are placed through a process of dipping in oil which, according to the Canadian egg regulations, required them to be classified as "processed" eggs when sold in this country. At this stage of the process the eggs can be identified very easily by a metallic sound when tapped together, and by an oily touch on the surface of the shell. The eggs are sent in this state to Chicago, where they may be held in storage, and just previous to selling are passed through a sand, blasting operation. Here the eggs are placed on an endless belt, and pass under a machine from which fine streams of sand spray over them. This operation removes the oily coating from the surface, does away from the metallic sound and restores a natural bloom to the shell. To all appearances the eggs are as if they had come direct from the farm.

Caught at Montreal.

A recent shipment of fresh eggs to Montreal attracted the attention of the egg inspectors at that centre, some of the eggs having characteristics which suggested "processing." When the ability of the inspectors to determine that class of egg was questioned, the car was held on the track while a sample was taken and the eggs, submitted to chemical analysis. This analysis sustained the suspicions of the inspectors, a thin film of oil being found between the shell and the inner membrane. The eggs were accordingly required to be marked "processed" as a protection to Canadian producers and consumers.

Planning For Spring

Although winter still "lingers in the lap of spring" it is not too early to start plans for the garden that one has dreamed of during the winter months. Experience is not necessary, for there is really no mystery about growing flowers and vegetables. With a little planning, some healthy exercise and a small outlay of cash, the ordinary backyard of weeds and spindly grass-flanked by unsightly fences and leading up to a garage or chicken house may be changed into something upon which the eye will delight to dwell. Those beautiful vistas of broad lawn sweeping up to an informal bed of flowers, or those prim rows of green topped vegetables are not hard to obtain. Given a seed catalogue, a spade, and a bit of vision, anything in the garden line is possible.

Planning the Garden.

One can put in a garden without a plan, but the results are apt to be disappointing. It is advisable to take an evening off this week and lay out the vegetable plot on paper. Even if the backyard is only a matter of a few feet each way, it is surprising the amount of crisp vegetables which may be grown, particularly if one uses a little care in laying out. Of course where space is less limited, a full year's supply may be grown easily. Where the garden is large enough to permit horse cultivation, the job is a simple one. Make all rows thirty inches apart, except those for some of the taller or more spreading sorts such as corn, tomatoes or cucumbers, which should have a full yard between. When it is not possible to use a horse, carrots, beets and such can be cut down to twelve inches and beans and peas to fifteen or eighteen. This, of course is rather narrow. It is a good plan to have alternate rows of quick maturing stuff like lettuce, spinach, or radishes, which will be used before the rows of later maturing vegetables spread out. In order to get the most of the sunlight, run the rows north and south. To conserve space, stake tomatoes and have all climbing vegetables next the fence. It is advisable to grow the flowers for cutting in with the vegetables as these plants are seldom allowed to reach the ornemental stage. Many of them, such as sweet peas are not attractive and do best under regular vegetable garden conditions. A few showy annuals such as poppies, zinnias, and perhaps a few cosmos in the corners or at the end of the rows will not be wasted here as they add a touch of color to the otherwise solid green.

Laying Out the Flowers.

Little planning is necessary in laying out the annual flower garden. Here straight rows, so desirable in the vegetable patch, must be avoided at all costs. The most attractive lay-out is the informal one. This, however, does not mean a jumbled mass. Best results are obtained by grouping several specimens of one type and color in clumps, with the shorter stuff such as alyssum and ageratum at the front, zinnias, marigolds, asters and a score of other medium sized sorts farther back, and along the rear the cosmos, dahlias, and similar plants. Another point to remember in planning the annual flower garden is that a succession of bloom is most essential. A good flower garden should make a show from early June until frost. California poppies and cornflowers or bachelor's buttons may be counted on for early bloom, and these, along with the annual larkspur and cosmos may be sown on the late snow. Calendulas, candytuff and coreopsis, which also can be planted early, will start blooming in early summer. Nasturtiums and marigolds, if the flowers are kept picked off, will be covered with bloom throughout most of the season. Zinnias, salpiglossis, verbena, scabious, cosmos and petunias will supply plenty of late summer and fall bloom.

Keep Plants Covered.

This is the hardest season of the year on perennial plants. Just now when the sun is mounting higher and becoming warmer, climbers and shrubbery on the south side of the house particularly are liable to start bringing sap up from the roots. After sundown there is an abrupt drop in temperature, and this sap may freeze and burst the tiny cells inside the stems. This damage is not noticed until later on when but weakly sprouts are sent out or perhaps none at all. On the shady side of the house there is less danger but it is well in every case to make sure that roses, ivy, and shrubbery are well covered around the roots. The perennial border too, may need some attention in this connection. Straw, old flower stocks, leaves, and snow make the best cover.

Order seeds early if you want to be sure of getting the best varieties.

It is time to look over cold frame and hot bed sashes to make sure that all the glass is in good shape.

Pick out a few novelties in both flowers and vegetables, but let the proved varieties be the main crops.

Seed labels, stakes, and trellis work may be prepared now.

Look up last year's garden plan and study it for improvements.

LARGE COLONIES VALUABLE ASSET IN MAKING HONEY

Value of Colony of Bees Judged by Amount of Surplus Honey Produced.

SPRING DWINDLING

Good Queen Lays Average of 2,000 Eggs Per Day in Spring.

The value of a colony of bees is usually judged by the amount of surplus honey it produces. There are, however, a number of factors that are all important in the production of a crop of honey, some of which can only be brought about by the skill of the beekeeper while the others are entirely beyond his control. One of the most important of these factors is that the colony shall have at the commencement of the honey flow as large a force of field bees as it is possible to get. All other conditions may be ideal for the secretion and ingathering of nectar, but unless there is a strong force of bees of the right age and at the right time, it is impossible for the colony to store surplus honey. In every colony there is a certain amount of routine work that must be done, no matter whether there is a crop of nectar ready to be gathered or not. This work consists of feeding and caring for the brood, wax building, etc.; and the amount of surplus honey stored by the colony will be in direct proportion to the number of bees there are over and above those required to do this routine work.

This extra force of field bees is all spring and early summer, just prior reared during the six or eight weeks of to the main honey flow, but the preparations for procuring them must be begun approximately ten and a half months before the flow. In the first place, the colony must be headed with a prolific queen throughout the months of August and September, so that it may be strong in young bees for the winter. There must be a strong force of bees when the colony is packed away in the winter quarters because it is impossible to bring out more in the spring than are put away for winter. During the winter the bees must have an abundance of wholesome stores and adequate protection from the cold, so that there will be no waste of energy during the winter months. To produce the field bees for the harvest the colonies must be numerically strong in the spring and the bees themselves must be comparatively young. Bees that are old when going into winter quarters will either perish during the winter or be so weakened that they will die in the spring faster than young bees can take their places; this is known as "spring dwindling." The same holds true of weak colonies, or colonies that are improperly fed or protected; the bees wear themselves out with useless activity during the winter months and are old when spring brood production starts. The strength of the colony in the spring then depends on the care given during the previous autumn and winter and no spring management can completely rectify any mistake made during those two periods.

Why is it so important that the colony be strong in the spring? Because it is during this period of the year that the greatest amount of brood must be reared in order to furnish a force of field bees of the right age and at the right time for the harvest. The queen is responsible for the production of the eggs but it is the bees that are responsible for the care of the brood,—they must feed and care for it to maturity. During the spring and early summer a good queen will lay an average of nearly 2,000 eggs per day and, as it takes 21 days from the egg to the mature bee, there will be approximately 42,000 cells occupied with eggs and brood at one time. This reduced to the most compact area of comb space would require about eight combs which must be covered with bees. During the spring the weather is very changeable and the temperature often drops to freezing point. During such periods the bees cluster very closely to keep up the temperature of the colony. Should the queen of the colony be a prolific one and laying to her full capacity, but the colony weak so that there are not enough bees to cover all the brood during one of these cold snaps, it means that all the brood outside of the cluster will become chilled and die. This condition may occur several times before warm, settled weather is assured, and every killing means a smaller working force when the harvest is ready. Again it often happens that a good queen in a weak colony may, instead of expanding her brood nest beyond the capacity of the bees to cover it, deposit several eggs in each cell, only one of which will develop. Every wasted egg is one worker less for the harvest. Weak colonies cannot be expected to yield as high returns as strong colonies, therefore, it is advisable for the beekeeper to either unite all the weak colonies in the spring or reinforce them with package bees. Weak colonies in the spring also give the most trouble during the swarming season. They usually build themselves in with honey from the early sources, thus reducing the size of the brood nest. In such a condition they fail to expand normally and soon have a feeling of strength and prosperity which leads them to make early attempts at swarming. Strong colonies break through these early honey barriers and expand their brood nest to one or more brood chambers and thus give far less trouble through swarming.

The cost of producing milk can not be reduced to any definite figure; it depends on the yield of crops on the farm and the yield per cow. On two farms, lying side by side, there might be a difference of 50 cents per cwt. in the cost of milk production. Farm and herd management are the deciding factors.

St. Peter's Captures City Junior Hockey Championship

PETER'S DEFEAT ST. JOHN'S OR JUNIOR CITY HOCKEY HONORS

Loss Church League Champions Have Suffered This Season.

SCORE 3-2.

Teams Play Close Game on Rough and Sticky Ice.

In a very close game of hockey on rough and sticky ice St. Peter's defeated St. John's last night and won the junior city hockey championship, the final score being 3 goal to 2.

It was the first loss the junior city church league champions have suffered this season in 13 starts. The St. Peter's team was composed of four junior O.H.A. players, and with this line up they showed more finish on the ice. The game was very close throughout with the losers getting the most shots, but only to be beaten by Mein, who turned in one of his best games of the season. It was a fine exhibition of individual hockey as the condition of the ice did not permit combination.

Both teams checked very ha and fourteen pe... were handed out by Referee Bert McLeod. The play was fairly even in the first period; in the second St. Peter's had the edge and in the final stage saw a rally on the part of the Anglicans which, only for the good goalkeeping of Mein, would have given them the win.

Kenneally and Jones teamed well together for the winners and these boys gave some splendid exhibitions of fast skating. Jarvis was the most dangerous man on the St. John's team as he packs a driving shot and is a fast skater. Johnston, who scored the second goal for St. John's, gave some fine exhibitions of stickhandling. St. John's covered up around the mouth of the net well, robbing the winners of some nice goals, but they lacked the finish and team play to score goals when they were needed.

The play broke fast with Kenneally scoring the first goal for St. Peter's when Johnston was in the penalty box. In this period seven penalties were handed out, four of them going to St. John's. In the second period Teo LeBarr was robbed of a nice goal after stickhandling the puck up the ice and through the St. John's defence. Sowden threw his stick just as he was going to shoot. Hall scored the goal which tied the game when each side had a man in the penalty box. Carrol scored the second goal for St. Peter's when they were one man short on the ice. In the third Kenneally opened the scoring from the face off and a few minutes later Johnston scored the second goal for St. John's. In the remaining part of the period St. John's carried the play right into St. Peter's territory, but although they had many shots on the goal they were not able to score.

The line up:

St. Peter's—Mein, goal; LeBarr and Carrol, defence; Wolfe, centre; Kenneally and Jones, wings; Archambault and Meagher, subs.

St. John's—Hutchinson, goal; Sowden and Johnston, defence; Hartley, center; Jarvis and Hall, wings; Hewitt, Woodgate and Dorrington, subs.

Penalties—St. Peter's: LeBarr 2, White, Wolfe, Jones 2, Archambault and Kenneally—8. St. John's: Hartley 2, Johnston, Jarvis 2, and Hall—6.

Goals:

St. Peter's: Kenneally 2, and Carrol—3.

St. John's: Hall and Johnston—2.

Referee—Bert McLeod.

HOCKEY RESULTS.

The scores of hockey games played yesterday were as follows:

Allan Cup Elimination.

Varsity Grads 1, St. Francois N. 1

Varsity 3, Ottawa-New Ed. 1.

Fort William 4, Winnipeg 4. Fort William wins round, 5 to 4.

ST. GODDARD LEADS PRINCE ALBERT RUN

Breaks All Previous Records On First Day of Heat.

PRINCE ALBERT, Sask., March 10 (Canadian Press). — Emile St. Goddard, youthful musher from The Pas, Man., jumped into the lead again yesterday in the Prince Albert dog derby, which started on Tuesday and finishes to-day. At the end of the first ten miles he was thirty seconds ahead of Harry Olensky, who was in second place. Leo St. Goddard, Emile's brother, was holding third position.

With a sharp west wind blowing over the course and the temperature standing at 10 above zero, the track was much slower yesterday and the drivers were not forcing their teams. It was officially announced yesterday that Emile St. Goddard's time in the first heat of the 160-mile derby Tuesday—forty miles in three hours 52 minutes and 30 seconds—beat all previous records over the route by twelve minutes.

Second Day's Race

PRINCE ALBERT, Sask., March 10 (Canadian Press)—Harry Olensky of Prince Albert won yesterday's leg of the 160 mile dog derby, completing the 40-mile grind in 4 hours, 1 minute, 44 seconds. Emile St. Goddard of The Pas, Man., was second in 4:13:47. The other entrants were trailing far in the rear.

The two leaders had considerable difficulty with their dogs yesterday, and both crossed the finishing line carrying one dog on their sleigh.

The huskies at the end of the race were near exhaustion and their feet bleeding, the recent thaw having made the course rough and treacherous. Three times St. Goddard's dogs bolted into the crowd and he had considerable difficulty untangling them.

Bowling

MEN'S K. of C.

S. Shaughnessy won 3; Bogue 0.

Shevlin	123	120	133	376
Rylie	172	158	201	531
Bogue	132	185	148	465
McDonald, D.	125	125	125	375
Mulhall	187	209	184	580
	739	797	791	
O'Brien	138	201	164	503
McCabe	126	204	132	462
Shaughnessy	178	153	192	523
Nixon	177	160	200	537
Duffus, O.	125	125	125	375
	744	843	813	

J. Shaughnessy won 2; R. Bennett 1. High three M. Clancy, 614; high single, R. Bennett, 233.

J. Shaughnessy	98	133	224	
W. Meagher	184	117	231	
M. Donaghn	143	108	144	
M. Clancy	220	190	204	
M. Duffus	194	115	177	
	839	663	980	
W. Bennett	173	152	172	
F. McPherson	92	115	127	
A. McPherson	124	132	142	
R. Bennett	233	118	146	
W. Mirrell	157			
W. McPherson		157	159	
	779	674	746	

K. of C. LADIES

F. Collins capt., won 1; M. Grisdale 2.

M. Grisdale	127	101	77	
A. Shevlin	105	122	85	
D. Bogue	137	123	75	
H. Weatherhead	125	87	145	
Grisdale	156	107	110	
	650	540	492	
F. Collins	119	82	149	
C. Fontaine	126	118	111	
M. Rose	152	109	174	
G. Leahy	107	114	118	
C. Leahy	118	80	117	
	622	203	669	

CATHOLIC WOMEN'S LEAGUE

Mrs. Roach won 3; Mrs. Geary 0. High single, Mrs. Roach 154; high three, Mrs. Collins, 348.

Mrs. Roach	154	67	97	
Mrs. Condon	91	68	61	
Mrs. Simons	81	113	102	
Mrs. Collins	108	140	100	
Dummy	75	75	75	
	509	378	360	
Mrs. Geary	92	99	93	
Mrs. Scollard	74	87	78	
Mrs. J. Condon	90	68	81	
Mrs E. Condon	63	117	86	
Dummy	75	75	75	
	394	371	338	

You'd Be SURPRISED!

BY BILLY EVANS

The career of Bobby Jones, most famous of all amateur golfers, fairly teems with remarkable performances.

Asking him to name the most unusual golfing feat of his meteoric career, for that reason, makes it a most difficult question to answer.

Last winter when Jones was meeting Walter Hagen in a special match in Florida, I heard Bobby tell of an extraordinary round that he played over the East Lake course at Atlanta, Ga., which to any one but Jones would be the last word in golfing.

The exhibition match was played about five years ago, even before Jones had reached the position he now holds of "champion of champions," because of his many victories in major golf events.

All Jones did that afternoon was play the East Lake course, one of the sportiest in the south, in 63. When you consider the course is 6,570 yards long and is a par 72, the uncanny play of Jones is at once apparent.

In compiling his record-breaking 63, Jones had nine birdies and nine holes in par. Here is how Jones modestly explained what is generally regarded as one of the greatest golfing feats of all time.

"Never played an easier round. Everything broke for me. Not until the last hole did I begin to fret. It was getting dark as I teed off and I feared something might go wrong with that shot. It didn't.

"I was simply on my game and mighty lucky. You have to be to get a 63 on a par 72 course."

OLDEST PENSIONER DIES

WASHINGTON, March 10.—Death took No. 1 from the federal pension rolls when Mrs. Mahala Huff, 108, died recently near Louisa, Ky. She was one of 17 surviving widows of veterans of the War of 1812 and was the oldest pensioner of all.

KILLS OYSTERS.

SEATTLE, Wash., March 10.—Steps are being taken by the board of health here to compel pulp and paper mills to purify their acidulous waste before dumping it into waters of the sound. It was found that the chemicals were rapidly destroying valuable oyster beds in the vicinity.

PETERBOROUGH "Y" JUNIORS LOSE TO KINGSTON ON ROUND

Unable To Overcome 17 Point Lead From First Game.

WIN SECOND GAME.

Victors Will Represent Eastern Ontario in O.B.A. Play-offs.

Fighting desperately to overcome a 17-point lead, a legacy from last week's game in Kingston, the Peterboro Y.M.C.A. Junior basketball team defeated the fast Kingston Collegiate Institute aggregation by a score of 27-20 at the local Y. last night, thus losing the round by 10 points. As a result of winning the round Kingston will represent Eastern Ontario in Toronto in the O.B.A. playoffs.

The local boys, who last week appeared to be suffering from stage fright, proved superior to the Kingston team and if the time allowance had been longer there is no doubt but they would have overcome the lead and emerged victors of the round.

Kingston roused the ire of the Peterborough fans by their continued stalling for time. Every time the ball went to their end a man would seize it and hold it tempting a Peterborough man to approach. The locals each checking a man were loath to go up with the result that valuable minutes were lost.

The game started at a furious pace which kept up for the entire session, the locals obtaining the edge when McLeish scored the first basket shortly after the start. The game see sawed from end t end, the spectators getting thrill after thrill as many of the shots grazed the basket. Kingston obtained a lead which they held until a few second before the end of the first half when Dormer put the locals one point ahead with a beautiful shot. The first half ended with the score 12-11 in favor of the locals.

The second half started in ding dong fashion, the Petes putting every effort into the game. Some splendid combination plays were witnessed, the Petes working a smooth bouncing pass that fooled the visitors time after time. McLeish and Dormer were always prominent, several of their baskets being feature shots. Hardill the strong man of the team proved a tower of strength, smothering the opposition in effective style when they came down to shoot.

The Petes obtained a lead of three points which Kingston reduced to one in quick fashion only to have the locals pile into the scoring column again, scoring two in quick succession.

The line up was as follows:

Kingston—Buck, Smith, McMahon, Elliott, Drew, Thompson, Pollock; subs, Connolly and Waugh.

Peterborough— Hamilton, Dormer, Johnston, McLeish, Hardill, Mitchell, Goheen, Redfern; subs Copping and Ruth.

Referee—A. McLeish.

All Stars vs Y.W. Seniors.

The preliminary game between the All Stars and the Y.W.C.A. Seniors developed into a sparkling exhibition, the smart playing of the teams drawing many favorable comments from the fans. Miss Gimblett and Miss Graahm for the Y were always prominent. Miss Langton and Miss Forrester starred for the losers. The Y seniors came out winners by a score of 23-13.

The line up was:

All Star Team—Violet Langton, Dorothy Mortimer, Myrtle Bradley, Lilly Slaughter, Edna Forrester, Sybil Ecobichon.

Y.W.C.A. Seniors—Irene Chambers, Hazel Jackson, Verda Graham, Dorothy Graham, Marion Grosse, Gertie Gimblett, Eva Outram.

FIRST BASEMAN.

Mickey Heath, fast firstbaseman of the Toronto Maple Leafs, who has accepted terms for the coming season.

VICTORY MEANS PLAY-OFF BERTH

Canadiens To Play Toronto Maple Leafs at Montreal To-night.

SECOND PLACE.

MONTREAL, March 10 (Canadian Press).—Victory here to-night for the Canadiens over the Toronto Maple Leafs at the Forum will clinch a play-off berth for the local club and will leave them in a position where the worst that can possibly happen would be a tie for second place in the race, provided they lost all their remaining games and either Americans or Maroons took all their final fixtures.

Canadiens will enter the tilt conceded a big edge in the odds. In their victory over the Maroons Tuesday night, the Canucks were forced to championship hockey to down the titleholders at their best and, if anyting near the same form tonight should clinch their play-off post.

With Canadiens as good as second place winners in the Canadian group, chief interest for Montrealers will centre in the game at Ottawa, where the Maroons meet the Senators.

A win will put the Montrealers in a much more comfortable position in third place than they at present hold, with the New York Americans but two games behind them and with a game less played.

VARSITY GRADS PLAY TIE GAME

St. Francois Nationals Surprise O.H.A. Champs—Intercollegiate Team Wins.

BEATS OTTAWA.

MONTREAL, March 10. — St. Francois-Nationals, Quebec amateur hockey champions, and Varsity Grads, Ontario titleholders, battled to a one-all deadlock here last night in the first game of the home-and-home series in the Allan Cup playdowns. The second match will take place at Toronto on Friday.

Four thousand people packed the Mount Royal Arena to witness the game. They saw the team that has battled through four games in as many days, and five in the last six, fight with a spirit and dash that disarmed the Ontario titleholders, and enabled them to match attacks with the Grads and which carried them through to the tying goal in the third period.

The result of the one-goal deadlock is that the Saints will go to Toronto after a day's rest to meet the Grads on level ground in the final tilt of the series to-morrow, instead of facing the deficit that it was freely predicted they would have. Doubtless the Grads were taken aback by the speed of the Frenchmen after what they had been through, but the fact remains that Grads got the first goal and it was the Saints who rallied to knot the count.

Thrilling rushes, uncanny stickhandling, dazzling speed, goals missed by hear-breadths, all were repeated time and again, and despite the furious character of the play and the importance of the issue, Referee Cooper Smeaton inflicted but a single penalty, and that for a minor infraction.

VARSITY BEATS OTTAWA.

TORONTO, March 10. — Varsity intercollegiates defeated New Edinburghs, champions of the Ottawa District Hockey Association, 3 to 1, in the first game in the Allan Cup eastern semi-final series at the Arena Gardens last night, and will carry a two-goal lead to Ottawa to-morrow night for the return fixture. The Students had speed and condition on their opponents, and their close checking was too much for the Burghs' attack. The Collegians' play improved as the game went along, and in the last period they had the tiring Ottawa team backed into their own defensive area the greater part of the time. By actual account, Jack Dunn's men had two real shots on goal, and they were from a distance out.

Varsity, on their opportunities, should have a greater lead to work on in the return game. In the first period Richards went through alone, but Beveridge made one of his many sensational stops. Whitehead and Harley were outlucked in the second frame, and in the third King batted one at the net, only to have Beveridge kick the puck out, and a minute later Whitehead and Kirkpatrick combined through the defence only to waste the opportunity; King also missed the rebound.

The Blue men did drive the puck into the net on two occasions, but both times it was called back for offside. The Burghs' chances were not helped any in the final session, when Harry O'Neill and Ted Reid drew penalties. Just before Reid was jugged Whitehead, who drew the applause of the crowd every time he started a charge on goal, went through the centre and snapped a shot that hit the post. The rubber did not raise more than six inches off the ice.

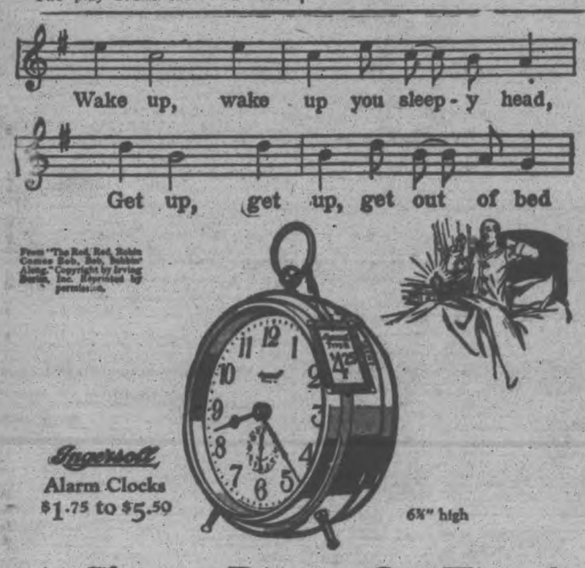

A Cheery Ring—On Time!

THERE'S one thing about INGERSOLL Alarm Clocks—they are dependable!

That means a whole lot in the morning when the alarm goes off. It means "get-up" but it means you're starting your day on time, and that you can do your day's stint without rush or hurry.

INGERSOLL Alarm Clocks range in price from $1.75 to $5.50; you can select any one of them with confidence because they are all Ingersoll in reliability.

INGERSOLL WATCH CO. Inc., 149 St. Catherine St. E., Montreal, P.Q.

A Public Question

The Examiner, interested, as always, in the civic welfare, and eager to serve the public good, feels itself justified in offering the people of Peterborough an opportunity to express themselves on the issue raised by R. R. Hall, K.C.

There is no doubt but that the operation of the street railway and the other utilities are vital questions to every citizen, and by ascertaining the public mind on this matter, The Examiner believes that it will be rendering a public service.

Citizens are requested to signify on the appended form their opinion as to whether a public meeting should be held, at which they will have an opportunity to discuss these vital matters. The forms can be mailed, or dropped in The Examiner letter-box, addressed to "The Editor, The Examiner."

To the Editor of The Examiner;

I am in favor of a public meeting at which citizens can discuss ways in which to keep the street railway running, to reduce the gas prices, to reduce power prices, and to assure the city of a supply of power that will keep pace with industrial development.

Name.....

Address.....

6d, 62

MARINES LEAD IN CURLING CHAMPIONSHIP

To the maritime provinces goes the honor of winning the two top hole position in the first Canadian curling championship recently completed at Toronto. Professor Murray Macneills Halifax rink won the Macdonald Tankard and the four silver tea sets that went with it, while St. John carried off the silver pitchers, as runners-up. The champion Halifax team is shown above: J. E. Donohoe, C. L. Tory, J. MacInnes, Prof. M. Macneill, (skip).

OUR BOARDING HOUSE — By Ahern

Write Your Own Future

The quick method of selling used furniture, household equipment, clothing, etc., is by using The Classified Ads Rite Now Your Ad

PHONE 1600

WE WILL SEND FOR YOUR COPY

Rates, if prepaid:
1 cent a word or figure for first insertion.
½ cent a word for repeats.
25 words, one time 25c
25 words, three times 50c
25 words, five times 75c
Minimum charge for any advt... 25c

ARTICLES FOR SALE a

NEW QUILTS, PHONE 2676W. 3d-62-3331A

THREE PIECE, MAHOGANY FINish, parlour suite for sale, in first class condition, price reasonable, also a good Art Garland heater with oven, mica in good condition, $10.00; phone 2063W. 3d-59-3405A

REMINGTON TYPEWRITERS—Rebuilt machines $45.00 and up. Machines for rent, special prices to students. Remington Typewriters Limited. 197 Charlotte St., phone 2530. 5d-2.5.8.10.12-244A

AT HICKEY'S SHOE STORE — 169 Hunter St., woman's goloshes, the new kind; fawn, $4.25; black, $3.50. 3d-59-3423A

PERSIAN KITTEN — APPLY 51 Robinson. 3d-59-3409A

DRY WOOD AND COKE, ALL lines reduced for next three weeks; phone for prices. 2260; Rink and George St., Thompson's. 6d-61-3369A

AT RUSKIN'S REUNION SALE OLD friendships are renewed and we are going to make more friends than ever before. We are now offering suits that were made by the best tailors in the country, from as low as $5.00. These suits have been slightly used, but you can not tell them from new. New shoes at $2.95 ladies' house dresses at 89c, silk hose, all shades, at 19c. You must see these values—our store is full of bargains. Ruskin's New & Second hand clothing store, 219 Hunter W. Ours is the cleanest and most up to date store of its kind in Canada 3d-59-3398A

TO RENT—HOUSES b

BRICK HOUSE WITH CONVENiences; large garden and lawn. Phone 461J. 3d-7,10,12-3351B

HOUSE ON GEORGE AND LONDON; immediate possession; phone 1265M. 3d-5,8,10-3335B

COTTAGE, SIX ROOMS, CENTRAL, west end, light, water, stable, garden; immediate possession; 99 Hunter St. 4d-62-3428B

SMALL HOUSE — COMFORTABLE, good location, light, water, gas, little garden; apply 183 Antrim. 6d-60-3303B

COMFORTABLE FOUR ROOMED cottage, light and water; apply 168 Antrim. 6d-61-3373B

BRICK HOUSE, SEVEN ROOMS; conveniences, garage; 188 Dublin St., phone 1037J. 6d-61-3381B

FOR RENT—HOUSE NO. 328 RUbidge street newly decorated, hardwood floors, hot water heating, desirable location; immediate possession; apply 437 George street. dtf-3112

HOUSE 70 McGILL, NEWLY DECORated; phone 440J. 3d-5,8,10-3296B

TO RENT—STORE NO. 374½ WATER Street; apply to 437 George street. dtf-340

DESIRABLE HOUSE, EUCLID AVE., six rooms, two piece bath, large garden; phone 2836. 3d-60-3431B

TO RENT—APTS., ETC. c

FOR RENT — MODERN, HEATED Apartments; apply 437 George St. dtf-1868C

COAL, GAS AND WATER-FRONT Range, also drop leaf table; apply 417 Dublin St. 3d-10,12,15-3451C

THREE ROOMS AT $3.50 A MONTH —Apply 28 New Chamberlain. 3d-59-3279C

UPPER DUPLEX APARTMENT TO rent; modern; adult family; phone 2341W. 3d-59-3412C

APARTMENT, GOOD LOCALITY, heated, large bright rooms, convenient to C.G.E., phone 974M or 126. 4d-60-324C

FOR RENT—NO. 173 1-2, SIMCOE street, suitable for store or office; Apply 437 George street. dtf-512C

FOUR SINGLE FURNISHED ROOMS or rooms for light housekeeping; apply 281 Rubidge. 12d-61-3195C

ONE 5 ROOMED UPPER APARTment, heated. Apply 265 Rubidge street or phone 1405W. 3d-61-3433C

No. 385 WATER STREET; SUITable for store or office; immediate possession; apply 437 George St. dtf-1607C

Farmers' Grain Grinding.

BRING YOUR GRAIN TO US FOR honest and courteous service; we grind every kind of grain to any degree of fineness. Frank H. Dawson, 280 Water street, phone 55. m-th-2434

TO RENT—Apts., Etc. c

TWO OUTSIDE OFFICES IN BANK of Toronto building; heated; apply Bank of Toronto. dtf-1529C

FOR RENT—HEATED OFFICE ON George street. Apply 437 George street. dtf-U

LARGE FURNISHED BED SITTING room, steam heated, five minute walk from post office; for professional or business man; phone 613. 3d-61-3450C

HOUSES, REAL ESTATE

TWO BRICK HOUSES, ALL MODern, good locality, on street car line; price moderate; write Box 3372 Examiner. 5d-60-3372D

FOR SALE OR RENT — 34 ACRES first class buildings within 1-4 mile of city; apply 303 Maitland phone 440J. 3d-10,11,14-3455D

BRICK HOUSE, ALL CONVENIENCE a bargain; 590 Downie St., phone 2634J. 3d-59-3411D

100 ACRES — 3 MILES OUT ON Chemong Road; easy terms for quick sale; must be sold. W. J. Hancock. 5d-60-3366D

SMALL HOUSE; CHEAP FOR QUICK sale; phone 1865W. 9d-10,12,15,17,19,22,24,26,29-3344 D

148 ACRES OF CHOICE LAND, ONE of the most desirable homes in the country; situated 7 miles west of Peterboro, 2 1-2 miles from Provincial Highway; must sell on account of ill health; apply A. E. Sanderson, R.R. 2 Ida, phone 107 r 13. 6d-63-3386D 1 wkly-10-338

FOR SALE OR RENT — COMFORTable house with 3-4 acre of ground barn and hen house; handy to two factories; phone 2237M. 3d-60-3292D

MODERN SEVEN ROOMED HOUSE, furnace, good locality; for particulars apply 357 Aylmer or phone 782. 3d-60-3352D

FOR SALE OR RENT—SEVENroom modern brick house, central location, garage, good garden. Apply 305 Maitland. Phone 1661W. 5d-63-339D

SIX ROOM RED BRICK HOUSE, summer kitchen, 5 piece bath and furnace; apply 585 Chamberlain St. 6d-61-3383D

CHEESE AND BUTTER FACTORY, 12 miles from Peterboro and five miles from Lakefield; in good condition, equipped for cheese and butter also whey separator; located in good dairy section; tenders will be received up to February 10th. For further particulars apply A. R. Mallory, R. R. 3, Lakefield. 8d-18,20,25,27,1,3.8,10-2435D

FOR SALE OR RENT—6 ROOMED Bungalow, hardwood floors, furnace, fireplace, cement cellar, electric lights, garage, good well, 1-2 acre ground, small fruits, north, near school and cars; ideal for milk man or beekeeper; phone 1544F or 255 Reid St. 6d-62-3418D

NEW HOUSE IN WEST END, centre hall plan, oak floors throughout and modern in every respect; easy terms to suit purchaser; monthly instalments if desired; apply 437 George street.

SMALL HOUSE, CENTRAL, PARTY leaving the city; will sell cheap; write Box 3427 Examiner. 3d-60-3427D

HELP WANTED—Male e

LOCK MOULDERS, GOOD WAGES, steady work guaranteed; apply tonight to Room 4, King's Hotel, or Callander Foundry and Mfg. Co., Guelph, Ont. 3d-61-3449E

YOU CAN EARN $10 TO $25 A week in your spare time at home writing showcards. No canvassing or soliciting. We instruct you and supply you with work. Write today. The Menhenitt Company Ltd., 37 Dominion Building, Toronto. dtf

500 MEN WANTED TO BECOME live partners in Peterborough Exhibition. None but boosters need apply. d.tf.E

FIREMEN, BRAKEMEN, BEGINners $150-$250 monthly; also clerks (which position?) Railway Box 2859 Examiner. 26d-62-2859E

HELP WANTED—Female f

EXPERIENCED MAID; APPLY 280 Simcoe. 3d-59-3393F

GOOD SMART GIRL WANTED TO work in store; apply 230 Aylmer. 3d-61-3446F

CAPABLE MAID FOR GENERAL housework; apply 590 Weller. 3d-61-3461F

500 WOMEN WANTED TO JOIN Peterobrough Exhibition. This is a 50-50 proposition — 500 women and 500 men wanted. d.tf.F

GIRL FOR GENERAL HOUSEwork, or middle age lady preferred. One that will go out of town. Phone 2429, Mrs. Foster. 3d-61-3434F

YOUNG GIRL TO ASSIST IN GENeral housework; Mrs. W. Gordon Hall, 89 London St. 3d-59-3408F

AN EXPERIENCED SALESLADY for ready-to-wear; apply to Mrs. Swartz, 422 George St. 3d-59-3394F

EXPERIENCED GENERAL, SMALL family; 466 Gilmour St. 3d-59-3406F

HOUSEKEEPER CAPABLE OF taking full charge of a farm house. Write Box 50 Ennismore. 6d-61-3348F

YOUNG GIRL TO ASSIST IN LIGHT housekeeping; apply N. Fine, 283½ George St. 3d-60-3436F

ON TUESDAY, MARCH 9th, ONE heavy truck tire chain, between Monaghan Road and Armour Road. Please phone 460, Adamson and Dobbin. 3d-61-3443G

BECOME A STENOGRAPHER, ONLY ten weeks Home Study required. System guaranteed. Typewriter loaned. Booklet free. Write Dominion School Railroading Limited, Toronto. 5d-3,10,17,24,31-3115 F

LOST g

CANARY IN VICINITY OF SIMCOE street; reward of $5.00 if returned to 166 Simcoe. 3d-61-3447G

BULL DOG, BROWN AND WHITE; phone 2844J or 17 High St., reward. 3d-61-3454G

BRINDLE AND WHITE BOSTON Bull Pup; about six months old; phone 2800W. 3d-60-342G

TIRE CHAIN FOR REO CAR— nearly new; phone 85. 3d-60-3421G

BLACK BEADED COIN PURSE ON Jackson Park bus; finder phone 809W. 3d-60-3420G

HEART SHAPED GOLD BROOCH set with pearls; liberal reward; finder please phone 369 or leave at 371 Reid. 3d-61-3436G

WANTED j

MILK ROUTE—PHONE 1079M. 3d-61-3441J

WANTED TO RENT — MODERN house, with garage; central; Box 352 Examiner. 3d-61-352J

LIVE POULTRY WANTED — BEST market prices paid; bring them in or call at A. Atkins, 189 Charlotte St., phone 189. 26d-73-182J

A GOOD HOUSE IN PETERBORO in exchange for a good 100 acre farm close to city. For particulars write Box 3307 Examiner. 3d-61-3307 J

WANTED BY APRIL FIRST, MODern seven roomed house, hardwood floors downstairs preferred; Box 3410 Examiner. 3d-59-3410J

WANTED TO RENT—MODERN SIX roomed house, central or west end; possession immediately; phone 1658M. 3d-60-3424J

EMPLOYMENT Wanted k

ALL KINDS OF FRUIT AND OTHer trees pruned; phone 2496J. 3d-61-3442K

RETURNED MAN WANTS WORK of any kind; can drive truck or team; Box 3397 Examiner. 3d-59-3397K

WOMAN WANTS WORK, 2 OR 3 days a week; Box 3396 Examiner. 3d-59-3396K

POSITION AS STOREKEEPER OR timekeeper by a young married man; thoroughly reliable and trustworthy. Box 3448 Examiner. 3d-61-3448K

PHONOGRAPH REPAIRS—SPRINGS replaced while you wait; work guaranteed; T. Grimn, phone 2163W 146 Park street, opp. C.G.E. 27d-77-3229K

OLD RIVALS TO MEET TO-MORROW

Raybestos and De Laval Teams To Play For City Honours.

A fast article of hockey should be provided at Brock street rink tomorrow night, when the old rivals, De Laval and Raybestos will meet in a battle for the city championship. The two teams include in their line up many of this year's intermediate and junior players, and on paper they look to be very evenly matched.

There is enough rivalry between the two teams to ensure a fight from start to finish and the game, likely the last local fixture of the season, should be well worth seeing. The Hobberlin Cup won last night by St. Peter's, will be presented to the winners between periods at to-morrow night's game, while the presentation of the senior trophy will be made immediately after the game.

LIVE STOCK l

FORTY BREEDING EWES; APPLY W. Lewis, R. R. 2, Hastings. 6d-62-3400L

TWO AYRSHIRE COWS, DUE TO freshen, team of general purpose horses; also Ford touring car, new; apply H. E. Hamlin, Dixon Lane and Wolsley St. 3d-61-3438L

TWO HEAD OF WESTERN HORSES —about March 15th we will have 1 car load of horses; apply L. M. Beatty, 1-2 mile east of Lifflock. 3d-61-3440L

GENERAL m

TAXIDERMIST WORK DONE; HAVE your specimens mounted; apply 156 London, phone 878. 26d-75-3144M

NOTICE AUTOMOBILE OWNERS. We make special business renewing broken windshields, doorlights, showcases, etc. Peterboro Showcase Co., 707 Water St. Phone 1153W. 26d-82-3389 M

CHIMNEYS & FURNACES CLEANed, built and repaired; phone 1851W. 26d-81-3355M

WANTED j

MILK ROUTE—PHONE 1079M. 3d-61-3441J

WANTED TO RENT — MODERN house, with garage; central; Box 352 Examiner. 3d-61-352J

LIVE POULTRY WANTED — BEST market prices paid; bring them in or call at A. Atkins, 189 Charlotte St., phone 189. 26d-73-182J

A GOOD HOUSE IN PETERBORO in exchange for a good 100 acre farm close to city. For particulars write Box 3307 Examiner. 3d-61-3307 J

WANTED BY APRIL FIRST, MODern seven roomed house, hardwood floors downstairs preferred; Box 3410 Examiner. 3d-59-3410J

WANTED TO RENT—MODERN SIX roomed house, central or west end; possession immediately; phone 1658M. 3d-60-3424J

POULTRY, ETC.. p

FOR SALE—ONE EMBDEN GANDER or would exchange for an Embden goose. Apply Mr. E. Burston; phone 991 r 14 Bridgenorth. 3d-59-321 P

POULTRY WANTED—I AM PAYING special prices, 25 cents per pound for fat hens; S. Levine, phone 1731F. 26d-80-3277P

HENS AND CHICKENS WANTED— we almost pay any price; phone H. F. Doig, 2097F. 26d-68-3001P

TWENTY SINGLE COMB WHITE Leghorn Pullets, also 2 or 3 cockerels; E. W. Curtis, River Road phone 2851W. 3d-60-341P

AGENTS WANTED q

LOCAL REPRESENTATIVE WANTed for reputable investment house dealing chiefly in well known Canadian mining stocks. Apply by letter to Sales Manager, 405 Insurance Exchange Bldg. Montreal. 1d-59-345 Q

BOARDERS WANTED r

TWO GIRLS OR MARRIED COUPLE —Phone 632W. 7d-59-3257R

GENTLEMEN BOARDERS WANTED —apply at 491 Aylmer St., central. 3d-59-3391R

PRIVATE BOARDING; ALL CONveniences; apply 147 Stewart. 6d-62-3395R

USED CARS.

BABY GRAND TOURING, A-1 CONdition. Will exchange for Coupe, Chevrolet or Ford. Box 15, Campbellford, Ont. 3d-59-320 S

ST. PETER'S WINS HOBBERLIN CUP

Emblematic of Junior Hockey Championship of City.

SENIORS TO PLAY.

Last night, when St. Peter's Hockey crew defeated St. John's, they not only carried off the Junior City Hockey Championship, but they also retained the Hobberlin Cup which is donted by the Hobberlin Clothing Company for competition in this city. This is the second time in succession that St. Peter's have won the Hobberlin Trophy, and another win next year will give them the ownership of the cup.

Tomorrow night De Laval and Raybestos Seniors meet in a sudden death game for the Senior city trophy. This game will also be played on Brock Street Rink.

SOFTBALL LEAGUE MEETS NEXT WEEK

Plans For 1927 To Be Discussed and Officers Elected.

On Monday, March 21, the annual meeting of the Softball Association will be held. Last year was the most successful year that the association has ever had, and it is expected that a large attendance will be present at the meeting. All those who are interested in softball are asked to attend, also the teams which will compete in the 1927 season are asked to send a representative. It will be for the election of officers and the transaction of important business.

Penniless War Veteran Falls Heir To Rich Legacy

FORT WILLIAM, March 10.— After eight years of hand-to-mouth existence, Roy Gilmour, a returned soldier, out of work, in ill health, with few friends and less money, suddenly finds himself to-day heir to $100,000, bequeathed to him by a rich uncle who died recently in the Argentime worth $360,000. Gilmour was in the Black Watch during the war, was wounded four times and taken prisoner.

NOTICE OF REGISTRATION OF BY-LAW.

Notice is hereby given that a by-law was passed by the Council of the Corporation of the City of Peterborough on the 7th day of March, 1927, providing for the issues of debentures to the amount of $6,000.00, for the purpose of purchasing a Rock Crusher and Road Maintainer, and that such by-law was registered in the registry office of the County of Peterborough on the 9th day of March, 1927. Any motion to quash or set aside the same or any part thereof must be made within three months after the first publication of this notice, and cannot be made thereafter.

Dated the 9th day of March, 1927.

S. K. ARMSTRONG, Clerk.

3d-10,17,24-344

BELTING

All sizes, new and second hand, Rubber and Leather Belting for sale at lowest prices also cotton bags for sale.

Stores, Garages and House to let.

A. LOW & CO.
385 BETHUNE STREET
Phone 697. Night and Holiday 1027

AUCTION SALE of TWO ISLANDS IN STONEY LAKE, EAST END

Under and by virtue of the powers of sale contained in a certain mortgage that will be produced at the time of sale there will be offered for sale by Public Auction at Hancock's Auction Sale Rooms at No. 494 George St. in the City of Peterborough, on Friday the 8th day of April, 1927, the following lands, consisting of two islands located at the east end of Stoney Lake, described as follows, that is to say: All and singular those certain parts or tracts of land and premises situate lying and being in the Township of South Burleigh in the County of Peterborough in the Province of Ontario being composed of those parts of lot number Three in the Eleventh concession of the said Township described as follows, that is to say:— Firstly, commencing at the north westerly angle of said lot, thence southerly along the westerly limit thereof 24 chains and 50 links; thence south 31 degrees and 22 minutes east 12 chains and 10 links to the present water's edge of Stoney Lake at said Island and place of beginning; thence northerly, easterly, southerly and westerly following said water's edge of Stoney Lake 22 chains more or less to the place of beginning containing by admeasurement 3 72-100 acres more or less: and Secondly, that part of said lot described as follows: Commencing at the north westerly angle of said lot thence southerly along the westerly limit thereof 24 chains 50 links thence south 58 degrees 10 minutes east 22 chains 80 links to the present water's edge of Stoney Lake at said Island and place of beginning; thence southerly-easterly-northerly and westerly following said water's edge of Stoney Lake 24 chains more or less to the place of beginning containing by admeasurement 1 47-100 acres more or less both said parcels of land are now islands but parts of said lot. Together With a Right of Way at all times in common with others entitled thereto in, over, along and upon the following described strip of land 20 feet in perpendicular width being 15 feet on each side of the following described line and being a part of said lot Number 3, Commencing at a point on the easterly limit of said lot distant 10 chains 80 links measured northerly along the eastern limit of said lot from the south easterly angle thereof said point being in the centre of the present travelled road running across said lot thence north 70 degrees 37 minutes west 6 chains 60 links, thence south 69 degrees 43 minutes, west 2 chains 48 links, thence south 73 degrees 51 minutes, west 7 chains 71 links, then north 57 degrees 40 minutes west 2 chains 40 links, thence north 77 degrees 13 minutes west 4 chains and 15 links, thence south 88 degrees 12 minutes west 3 chains and 80 links, thence north 77 degrees 28 minutes west 4 chains 56 links; thence north 68 degrees 8 minutes west 3 chains 68 links to the westerly limit of the east half of said lot, thence north 68 degrees 8 minutes west 4 chain 62 minutes west 7 chains 14 links; thence south 52 degrees 30 minutes west 3 chains 42 links; thence south 19 degrees 18 minutes west 1 chain 11 links; thence south 1 degree 10 minutes east 2 chains 41 links; thence south 51 degrees 12 minutes east 5 chains 48 links; thence south 87 degrees 5 minutes east 58 links to the water's edge of Stoney Lake together with the right to erect on said Right of Way within 40 feet of the water's edge of Stoney Lake a building to be used as a boat house or garage or both.

The property will be put up in two parcels, subject to a reserved bid.

Terms of Sale: 25 per cent. of purchase to be paid at time of sale. The balance to be paid within ten days from date of sale.

Both said Islands are situated at the mouth of Jacks Creek. One island is beautifully wooded and is an ideal place for a cottage.

For further particulars apply to J. O. de Laplante, Solicitor, or W. J. Hancock, Auctioneer.

Peterborough, 9th March, 1927. 5d-10,17,24,31,7-346

FOR SALE

350 acres of first class land, No. 1 building close to the town and railroad.
Office space to rent, heated.
$3500—6 roomed bungalow, country tax.
$6300—7 roomed all modern, central
$1500—5 roomed, water and lights, central.
$4200—7 roomed, brick house all modern, attic finished and garage.
$3000—7 roomed, brick house all modern, but furnace.
$3500—5 roomed, new, all modern.

Chambers & Mills, Agents.
Office, 341. Residence, 1504W
Mills—Phone, 1402W.

Telephone 790 When You Want Your PIANO OR ORGAN TUNED
Player Pianos a Specialty
All Work Guaranteed
W. H. CUNNINGHAM
590 Weller Street

OSTEOPATHY
MARY E. DAVIDSON, Osteopath, 168 Brock St., Apartment 1. Hours 2 to 5 p.m., and by appointment. Telephone 2320W.

EXCHANGE

$5,500—Modern brick cottage hardwood floors, garage, take small house, car or lot.
$2,500—Modern frame house, take lot or car.
$6,500—West end bungalow; exchange north end house.
$3,500—Modern brick, sun porch; take car or lot.
$4,000—Modern brick, large lot, take lot as part.
$2,600—Central; brick; east Park street.
$3,500—Central; brick; east of Reid street; take lot.
$3,500—Nice brick, hardwood floors, six apple trees, to exchange on central house.
$8,500—90 acres of good land and buildings, close to city; exchange for city house.
$4,900—75 acres, good buildings, 2 miles out, exchange on city house.
$7,000—34 acres, good buildings, close by, exchange on city house.
$5,000—Extra fine modern brick, garage, beautiful lot, exchange on house west or south end, or will take car as part.

Many others to choose from.

See H. J. McCANNAN
140 Simcoe Street

TOWN TOPICS

A PESSIMIST is
A FELLOW who
FEELS NOTHING except
WHAT HE has missed.

* * *

HE SEES the cloud
BUT NOT the sun
THAT SHINES behind

* * *

HE SEES the slush
BUT NOT the grass
THE MELTING snow
IS UNCOVERING

* * *

HE FEARS eternity
AND DOESN'T see
THAT TIME
IS THE stuff
ETERNITY IS made of

* * *

HE IS always talking
ABOUT THE bad bargains
HE HAS made
AND HOW he
HAS BEEN stung
BY THIS one
AND THAT one

* * *

AN OPTIMIST is
ONE WHO reads
THE WANT ads
AND WHEN he makes
A BARGAIN
IT IS a bargain
AND THEY come often

* * *

GOOD NIGHT

FOR SALE.

7 room Brick, nearly new, edge of city, acre lot with fruit, exchange for house in city.....$4000
5 room Bungalow, extra lot, west side, $200 cash, balance easy, $2900
6 room Brick two piece bath, very central; see this $2700
5 room Bungalow, central, all modern but furnace, good location; at $2700
7 room Brick house, 4 acres lot, stable and hen house, to rent or sell.

Number of Houses and Apartments to rent—See our listing.

Rutherford & Nugent Agency
282 George Street. Phone 142

HOME BUILDING

Call or phone for plans and estimates on Houses, Garages, etc. Insulated houses a specialty. Houses built on monthly payment plan.

A. B. CUNNINGHAM
331 Reid Street

CHINA PAINTING
Mrs. Langley McCarthy Teaches Biscoffs' New and Beautiful Work in CHINA PAINTING

OLIVER'S ADVENTURES — FLIRTING WITH DEATH — By GUS MAGER

CARTOON FOLLIES OF 1926 — By RUBE GOLDBERG

DAVIS-THOMPSON COMPANY, LTD.
Insurance and General Agency
433 GEORGE ST. PHONE 40

4% INTEREST, compounded Half-Yearly, Paid on Deposits

One Dollar opens an account. Special facilities afforded Depositors for the convenient transaction of their business, and accounts are subject to cheque withdrawal.

For Sums of $100 and upwards this Company's Debentures are issued in terms of one to five years, bearing special rates of interest, depending upon the term of investment.

TORONTO SAVINGS AND LOAN CO.
435-437 George Street
Peterborough

1927 SANITARY ICE YEAR 1927

"A PRODUCT PERFECTED BY SCIENCE IN THE INTEREST OF HEALTH"

LOCALS

CHOIR PRACTICE.

All Saints Choir will practice to-night at 7.30. Boys at 6.45.

DR. T. P. McCULLOUGH.

Eye, Ear, Nose and Throat Specialist, 166 Brock street. Phone 36W. dtf

COMING EVENT.

Y. W. C. A. gymnasium pageant. Grand Opera House, April 29 and 30. 1d-59-350.

DON'T WAIT

Until the snow is off your lawn to get in your supply of summer wood. Buy now body hardwood hardwood slabs and soft wood. Cut to your liking. Sanitary Ice Supply, Phone 147. dtf.

KNIGHTS OF PYTHIAS.

Euchre drive and dance Friday evening, March 11th, at 8 o'clock. Proceeds for relief. Good orchestra. Admission 25c. 1d-59-3444

HOT SUPPER.

Come to George street church to-morrow evening and enjoy a hot supper given by the Women's Missionary Society. Supper served from six to eight o'clock; 50 cents. 1d-59-353

AN IRISH NIGHT.

The South Group of the St. Andrew's Ladies' Aid are holding an Irish night Friday evening, March 11th, at 8 p.m., in the Sunday school Hall. An excellent programme has been arranged. Refreshments will be served. Everybody is cordially invited to attend. Admission 25c. 3d 5 8 10-295

EXPERT SAW FILING AND SETTING AT TAYLOR'S.

Cross cut saws gummed out, filed and set; clipper plates, scissors and knives sharpened; razors sharpened ready for shaving, 25c. each. Umbrellas repaired and re-covered. 47 years' practical experience. My grindstones all run in water. Wm. Taylor, the Sheffield Cutler, 221 Hunter street west. t.t.s.

WOOD USERS.

Take notice that first class Hardwood is $11.00 per cord.
Hardwood Slabs, $10.00 per cord.
Mixed Wood, $7.00 per cord.
Cutting and splitting extra.
J. E. A. FITZGERALD,
Phone 111. 253 Hunter Street.
3d-6i-351

FARM STOCK SALE.

Farm stock sale on the farm of Alex. Nesbitt, Concession 1, Lot 28, Township of Otonabee. The sale takes place at one o'clock on Wednesday, March 16th. A chance to get fine cattle and horses. 1 Jersey bull, three years old, registered; 1 cow, registered; 17 grade Jerseys; 4 horses. 4d-8-10-11-12-331.

WATCH THE KIDNEYS

Fatigue and that tired feeling is the result of poison in the blood. When the kidneys fail to remove this poison from the system it leads to backache, rheumatic pains and sometimes to that fatal ailment known as Bright's disease. When this condition exists, don't delay, go to your druggist and get a box of Dr. Banta's Kidney and Rheumatic Pills and they will quickly correct the cause of your trouble.

Mr. Arthur Pinch of Smith Township states that Dr. Banta's Kidney and Rheumatic Pills give him more speedy relief than any other preparation that he had tried.

KNOX CHOIR.

Knox church choir will meet for practice to-night at 7.15 instead of 8.00, owing to the production of the play, "Our Mother," in the Assembly Hall. Music for Easter services will be rehearsed.

YOUR HOME SHOULD COME FIRST

LET THE HOME FURNISHING CO.

Furnish Your Home

We Sell All Kinds of Furniture on

CREDIT

Home Furnishings, Carpets, Rugs, Stoves, Baby Carriages, Phonographs, Beds, Bedding, Refrigerators, etc., sold on terms to suit all, and on

EASY WEEKLY PAYMENTS

The Home Furnishing Co.

"The Store That Can't Be Undersold"

208 CHARLOTTE STREET

EGGS Fresh Firsts **Doz., 37c**

5lb. Pure Honey **HONEY, 65c**

POTATOES, peck 28c

200 bags of choice Manvers Potatoes received this week, $1.65 bag, delivered.

Sun Maid Prunes, in pkg., 1 lb., 17c; 2 lb., 33c
3 lb. glass jar Glassco's pure Strawberry Jam 49c
"Devon" sugar-cured Bacon, lb. 35c
Shino Stove Pipe Enamel with brush 22c
3 pkg. Star Ammonia.....23c
Another shipment of old English Lavender Soap— 3 bars 25c

VI-TONE, 33c & 49c

You are cordially invited to a demonstration of "FLEXO" at our Charlotte Street store.
2 lb. Bird Seed 25c
8 oz. bottle Vanilla.....25c
Shirriff's Jelly Tumbler pkg. is the best yet 23c
5 lb. Amber Honey 49c
5 Jelly Powders 25c

LENTEN SPECIALS

4 Brunswick Sardines 25c
Tuna Fish, tin 39c
2 tins Lobster Paste 25c
2 cans Tomatoes 25c
3 lb. Macaroni 25c
2 lb. Lima Beans 23c
4 lb. White Beans 25c
Norse Crown Sardines, the finest Norwegian Sardines— 2 for 29c
Del Monte Salmon, first quality Alaska Red Salmon.....39c
Tiger Salmon.....19c and 35c
Fancy Pink Salmon— 2 for 25c and 19c

3 lb. Fresh Sea Herrings - 25c

Silver Bright Salmon, lb. - 15c

Half or Whole Fish

We have a few Baker's Cocoanut deals left — One 20c pkg. of Shredded Cocoanut and one 15c tin moist Shredded Cocoanut. Reg. 35c valu for..... **18c**

Boyle's CASH & CARRY GROCERY.

LEADERS HAVE NO COMMENT YET ON LIQUOR BILL

Will Have Something To Say in Debate on Second Reading.

MANY TO SPEAK.

Organization Will Be Taken Up By Board When Bill Passes.

TORONTO, March 10 (Canadian Press).—The leaders of the opposition groups in the Ontario Legislature had no comment to make today on the liquor legislation which was introduced last evening by Premier Howard Ferguson but promised that they would have plenty to say after the bill comes up for second reading in the Legislature on Tuesday next.

W. E. Raney, Progressive leader, stated that he preferred not to give any opinion on the bill at the present time, while W. E. N. Sinclair, Liberal leader, said he could not make any comment as he had not had time to read its many provisions.

The real fight on the bill will be reached when it enters the committee stage and it is understood that the great majority of the members of the House will speak on the measure.

When the bill has passed third reading in the House and is given royal assent, the Liquor Control Board will proceed with its organization. Power to secure sites for stores and warehouses will rest with the Board and will not be a matter of Government programme. To a large extent the existing plant in Toronto will be utilized under the new law and the headquarters of the Board will very probably be in the main dispensary and warehouse here.

Premiers Ferguson stated this morning that the salaries of the Commission had not yet been discussed. The salaries, he added, would be fixed by order in council.

BRITAIN REDUCES NAVY ESTIMATES

Will Spend Hundred Thousand Pounds Less.

LONDON, March 10 (Canadian Press).—Great Britain's navy estimates for 1927, announced to-day, call for an expenditure of fifty-eight million pounds. This is a decrease of one hundred thousand pounds as compared with last year. The estimates provide for a personnel of 102,275, a decrease of four hundred.

During this year, two new battleships, replacing the four scrapped in accordance with the Washington agreement, will join the Atlantic fleet. They are the "Nelson" and the "Rodney."

GIRLS ENTERTAIN CHAMPION TEAM

Prince of Wales Boys Are Guests at Luncheon at School.

The members of the Prince of Wales hockey team were entertained at a luncheon yesterday afternoon by the girls of the Entrance classes in honor of their winning the Public School Hockey League championship and trophy. Other guests were Principal G. S. Mattice, Vice-Principal F. E. Kerr, who trained the team, and the boys of the Entrance classes.

A very pleasant hour was spent in partaking of the dainties provided and so well served by the girls and some of the lady teachers.

At the close a hearty vote of thanks was tendered the hostesses on behalf of the team and the other guests.

LITTLE GIRL HURT BY AUTOMOBILE

Teresa Mulvihill, 6, Knocked Down and Slightly Injured.

Teresa Mulvihill, aged six, daughter of J. Patrick Mulvihill, of 301 Maitland avenue, was knocked down by a car at noon to-day, and her head was slightly injured.

A car from the country was proceeding east along Charlotte street, when the little girl ran out in front of it, at the corner of Maitland avenue. The little tot was in front of the car before the driver noticed her. He immediately applied the brakes but on the slippery street the car skidded in the ruts, and struck the girl down, but did not run over her. Dr. Eastwood was called to the scene of the accident and on examination he found the injuries were not serious.

The quota of the United States National Guard calls for 174,560 men.

EXTRA SPECIAL!

We have put on for Friday and Saturday some very special values in

8-Day Clocks

These clocks strike the hour and half hour on cathedral gongs and are very beautiful in design. The new Tambour shape.

For Friday and Saturday we are going to sell these for—

$9.75

Absolutely guaranteed.
See our window.

WARNE BROS.
DIAMOND HALL
Phone 880
349 GEORGE STREET

OBITUARY.

SAMUEL SOLMES.

The death occurred last evening of Samuel Solmes, aged 72, of 168 Antrim street. Mr. Solmes moved to this city two weeks ago from Bancroft. He leaves to mourn his loss one brother, five sons and one daughter.

The funeral will be held to-morrow at 2.00 p.m from the family residence, 168 Antrim street, with interment taking place in Little Lake cemetery, the Rev. R. K. Mills officiating.

ROBERT THORNTON.

One of the best known retail merchants of the Norwood district of St. Boniface, Man., Robert Thornton, aged 70 years, died on Saturday at the family residence, 233 Eugenie Street. Mr. Thornton had been engaged in the hardware and tinsmithing business for the past 22 years in the district, and was highly esteemed, being a member of Norwood United Church and of Court Norwood, Canadian Order of Foresters. Mr. Thornton was born in Peterboro, Ont. He is survived by a widow and one son, Gordon, barrister, Winnipeg, and two daughters, Mrs. E. W. Wood and Miss Ethel Thornton of Norwood. The funeral was held at 2 o'clock Monday afternoon from Gardiner's funeral home, burial taking place in Elmwood Cemetery. Rev. J. E. Ramsden conducted the service. — Winnipeg Free Press.

OUR service has been developed and improved to a fine point. Everything is done as you would want it done at home. That is why you will enjoy entertaining friends here.

HOOPER'S
Tea Room
414 GEORGE ST.

French Thoroughbred Gets Cod Liver Oil and Milk

LINCOLN, Eng., March 10.—(Canadian Press).—Cod liver oil and milk are included in the diet of the French horse Asterus upon which the French trainers have pinned their faith for winning the Lincolnshire handicap on March 23. He also gets a little powdered sugar now and then as dessert. Several specially selected cows supply the milk and cream for this thoroughbred, which is treated like a spoiled boy.

LADIES ALWAYS FIRST

In Court As Well As Elsewhere Men Come Second.

It is being told around town that a newly elected officer of the law, in a small community not so very far distant from here, rather "got off on the wrong foot" as it were, when he was about to try his first case.

Although this new arbiter of justice is somewhat "short" on education, he doubtless is "long" on chivalry, as the story makes its appear.

When the Court was called to order, the new justice instructed the clerk to read the docket, so that he might call the first case. The clerk drolled out:

"John Jones, alias Davis, Miller, Brown, Carter——"

"Hold on!" said the new magistrate. "Wait a minute! We can't try 'em all at once. Ladies always first. Call that Alice Davis case and let the rest of 'em wait. Where is she?"

Of course it was partly the clerk's fault for mispronouncing the word "alias." Both of these dignitaries should have a copy of the New Universities Dictionary, which is being offered to readers. The dictionary coupon printed elsewhere in this issue explains the plan.

THE JEAN RIDDICK YARN SHOP

Shows an unusually large stock of Yarns, Hosiery, Underwear, etc. Come and see us and save money. WE SELL FOR LESS! 412 George Street.

BICYCLES CLEANED AND REPAIRED

A Bicycle Cleaned each season outlasts three that are neglected.
H. T. MILLARD
225 Hunter St. 'Phone 234

BOWLING

At J. J. Duffus Ltd. Is a Tonic!

Bowling is a pleasant healthful recreation.

Played in the friendly atmosphere of our alleys it acts as a regular tonic for tired nerves.

You'll revel in it.

Ladies' Matinee every afternoon.

AROUND THE CITY

Bank clearings for the week were $761,923.

The eel was an object of worship to the ancient Egyptians, and the Greeks and Romans considered it a delectable food.

YOU SEE

if fitted with our "Pebio" Glasses

YOU DON'T SEE

as you should if you need Glasses and do not let us help you

Yours for better vision

A. A. Fowler, Phm. B.
Toronto University Eyesight Specialist
Peterborough
373 GEORGE STREET

Fish

SPECIAL
Fresh Caught
PICKEREL
Also
All Seasonable Fresh, Smoked and Salt Fish—Always Good

ASTA BROS.
206 CHARLOTTE STREET
Phone 953

DRESSMAKING

Miss E. Mitchell, Dress and Mantle Maker, will OPEN CLASSES at 593 HARVEY ST. 'Phone 899W.

6d-63-340.

BORLAND'S DRUG STORE
228 CHARLOTTE STREET—NEAR AYLMER

WHEN BABY IS FRETFUL

The demands on your time are even greater than ordinarily. Remember we lose no time getting things to you and give the lowest prices besides—We have a full stock of everything for baby's health and comfort.

IF IN A HURRY — PHONE 274 — FAST DELIVERY

FRANK H. DAWSON

FLOUR FEED GRAIN SEED
SALT OYSTER SHELL
BALED HAY AND STRAW

WHOLESALE AND RETAIL

Telephone 55 380 Water St.

Announcement

A PARTNERSHIP has been formed between Mr. Fred L. Roy operating The Roy Studio and Mr. A. C. V. Darling, who has been associated with the studio for a number of years. The business will be carried on as before under the name of THE ROY STUDIO, at 140½ Hunter street.

THE PETERBOROUGH WOMEN'S MUSIC CLUB present the noted Soprano

MADAME JEANNE DUSSEAU
(Chicago Grand Opera Company)
IN A VOCAL RECITAL IN THE CONSERVATORY HALL
TUESDAY, 15th MARCH, AT 8.15 P.M.
Mrs. A. M. Russell at the piano.
Tickets—One dollar (and tax payable at the door)
On sale at Kent's Drug Store.

". . . . The cast as a whole sang well and acted well, although no one sang brilliantly except Jeanne Dusseau as the 'Young Shepherd,' whose lovely voice was the first which Tanhauser heard at the end of the first act. . . . Miss Dusseau made his return to earth a most pleasing affair for the audience."—"New York World."

". . . . She showed herself a marvelous 'Marguerite.' Her delicately polished and powerful voice, combined with a grace and elegance of pose, made her from the very start the favorite of the audience who greeted her work with uproarious applause."—"Italian Press."

Spring Time Is Bicycle Time

and time to give us a look about your old bicycle. We can overhaul it and put it in A1 condition for spring. We have a complete line of tires, tubes and accessories of all kinds. See our new 1927 models. Something worth while.

White's Cycles and Sports
212 Charlotte Street - - Open Evenings

It's Fresh and It's Clean — It's Fresh and It's Clean — It's Fresh and It's Clean

TO THE ADVANTAGE YOU HAVE IN SHOPPING AT OUR SPOTLESS

GROCETERIAS

It's the constant buying and accumulated savings effected that makes our service worth while. Along with this goes the knowledge that everything is top quality, fresh and clean.

JAMS A Snappy Week-End Special

Here's a price on Loganberry and Raspberry Jam, in 4 lb. tins, just when jams are going away up. Genuine Beech-Eakins brand, the finest jam that's packed. This special comes at a time when fruit is getting scarce. Single 4 lb. tin **55c**
1 tin Raspberry and 2 of Loganberry for **$1.55**

VI-TONE

The new tonic food beverage. An extraction of malt and milk, rich in proteins and vitamines of the soya bean. We were fortunate in securing this at a most favorable price and can offer it at a close figure.
Pound tin **55c** ½-pound tin **31c**

Jellies .....5 for 25c
Sunkist Oranges, dozen 59c
Harry Horne's Double Custrad Powder, 1 lb. tin 25c
Petit Pois Peas ....3 pkg. 25c
Harvest Orange Marmalade, lb. jar 20c
Lemons, dozen 23c
Singapore Pineapple, tin...15c
Christie's Soda Wafers, 2 pkgs. 25c
Green Onions, bunch ...5c
Head Lettuce—
Large.....2 for 25c
Also 3 for 25c, 10c, 15c
Del Monte Pears, tin 25c
Delta Pears, tin 17c

ROGERS TEASPOONS WITH LUX

One genuine Rogers 1881 Teaspoon, worth 30c and 3 packets Lux, all for **49c**

EDDY'S MATCHES

Here's the old favorites — the sure fire Eddy matches at the low price of ..... **3 pkgs. 25c**

Dates.....3 lbs. 25c
Figs.....2 lbs. 21c
Valencia Raisins .2 lbs. 25c
Currants .....2 lbs. 25c
Prunes, large .....2 lbs. 25c
Bovril, 1 ounce bottle 21c
Leaf Lettuce, bunch— 5c and 6 for 25c
Benson's Corn Starch, pkg. 11c
Health Salts, tin 15c
Clover Leaf Salmon— ½-lb. tin, 24c
Shirriff's True Vanilla, bot. 21c
Heinz Tomato Soup, 3 tins 29c

QUICK QUAKER— Large package 25c

CHOCOLATE DROPS—Week-end special, lb. 23c

CEREALS
Post Bran.....2 pkg. 21c
Pastry Flour, 24 lb. bag 91c
Shredded Wheat....2 pkg. 23c
Puffed Wheat.....2 pkg. 25c
Chateau Cheese, lb. ...35c
Puffed Rice, pkg. 17c
Grape Nuts, pkg. 15c
All Bran, pkg. 19c
Cabbage, new, green and firm, lb. 6c
Tilson's Bran, pkg. 19c
Roman Meal, pkg. 29c
Bananas, are now good, lb. 10c
Quick Quaker China 39c
Rolled Oats .. 4 lbs. 19c
Grape Fruit....3 for 25c and..... 2 for 25c
Corn Meal .....3 lbs. 13c
Graham Flour .....3 lbs. 23c
Wheatlets .....3 lbs. 23c

It's Fresh. It's Clean. *Orders of $3.00 or Over Delivered Free*

PORTER S. WHITE CO.

Phones 1960 2960 GROCETERIAS 332 GEORGE STREET 364 CHARLOTTE STREET

It's Fresh and It's Clean — It's Fresh and It's Clean — It's Fresh and It's Clean